DUKE
UNIVERSITY

DIVINITY SCHOOL
LIBRARY

Digitized by the Internet Archive
in 2013

http://archive.org/details/journalofwestern19591961

JOURNAL OF
1959 SESSION

of the

WESTERN NORTH CAROLINA CONFERENCE

of

The Methodist Church

George R. Stuart Auditorium
LAKE JUNALUSKA, N. C.

JOURNAL

of the

1959 Session

of the

Western North Carolina Annual Conference

of

The Methodist Church (U.S.)

(Being also the 82nd year of the organization of the Blue Ridge-Atlantic Annual Conference of the Methodist Episcopal Church, the 70th year of the organization of the Western North Carolina Annual Conference of the Methodist Episcopal Church, South, and the 132nd year of the organization of the North Carolina Annual Conference of the Methodist Protestant Church.)

Edited for the Conference by
Charles D. White
Box 935
Kannapolis, N. C.

GEORGE R. STUART AUDITORIUM

Lake Junaluska, North Carolina

June 10-14, 1959

Price $1.00; by mail $1.10

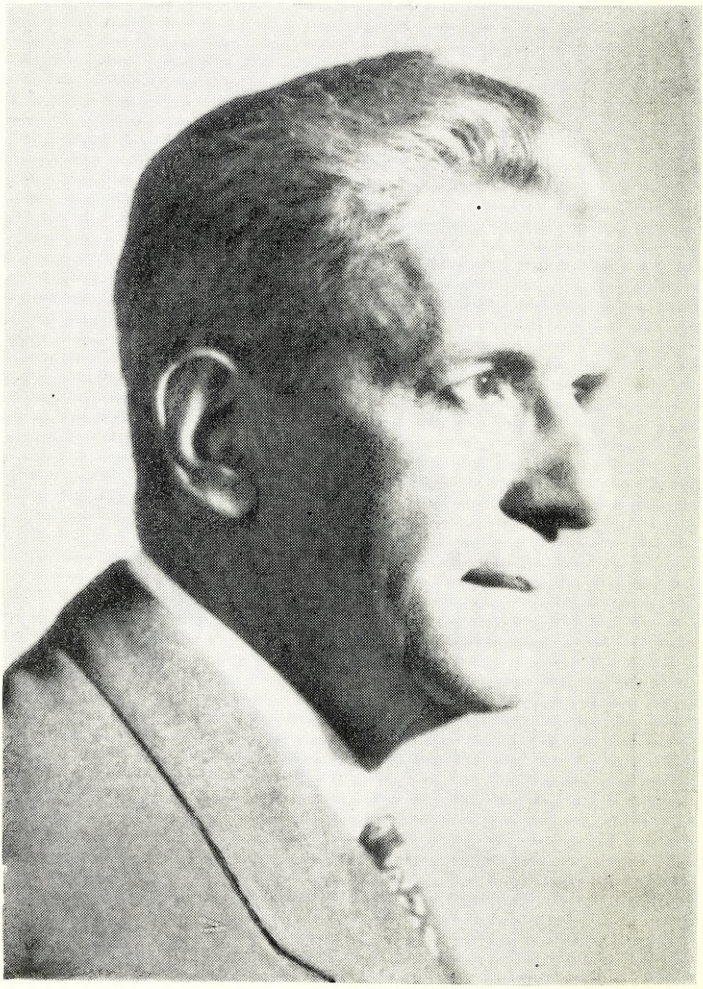

Bishop Nolan B. Harmon

ADMITTED ON TRIAL

First row, left to right: Claude J. Hartsell, Henry Justice, Paul Starnes, Frank Berry, Charles W. Sisk, Donald W. Ashe, Warren G. H. Hawks, Ronald A. Overcash, Thomas Weeks, T. D. Holcombe, C. C. Bell.

Second row, left to right: Robert M. Clinard, Evertt Vaudry Williams, Carlton E. Simpson, Frank A. Jeffers, Larry G. Bumgarner, William C. Clark, Robert B. Forward, Robert T. Young, Gary H. Brown.

Third row, left to right: Robert A. Butler, Doyle Groh, James R. Faggart, Clyde W. Faulkner, Jr., James E. McNeely, Jr., Fred K. Macon, Larry D. Wilkinson, Olin B. Isenhour, Lloyd G. Hunsucker.

ADMITTED INTO FULL CONNECTION

First row, left to right: Billy M. Whiteside, Howard L. Coleman, Robert J. Ralls, Robert G. Russell, Jr.

Second row, left to right: Bobby Joe Dennis, Ray C. Stephens, F. Donald Beaty, C. Milton Young, Mrs. M. B. Lee, W. David Argo, Donald L. Fisher, George E. Auman.

Third row, left to right: John M. Burton, Billy V. Hunter, Benjamin Steele, Paul R. Berrier, J. C. Gilland, June P. Greene, Kyle N. Smith, David L. Swain, Charles W. Buckey.

I

Organization

CONFERENCE OFFICERS

NOLAN B. HARMON, D.D., Litt.D., L.H.D. ..... *Presiding Bishop*
Office: First Methodist Church, Charlotte, N. C.
Residence: 2020 Roswell Avenue, Charlotte, N. C.

CHARLES D. WHITE ..... *Secretary*
Box 935, Kannapolis, N. C.

R. P. GIBBS, W. T. MEDLIN, JR., J. A. FITZGERALD, ZANE G. NORTON,
J. J. POWELL, LEE R. SPENCER, MRS. W. E. RUFTY ..... *Associate Secretaries*

MRS. EVELYN S. BEATTY AND MRS. BETTY K. SIMPSON ..... *Stenographers*

E. PAUL HAMILTON ..... *Statistician*
Box 241, Wadesboro, N. C.

JOHN A. LOWDER ..... *Assistant Statistician*
4 Buena Vista Rd., Asheville, N. C.

PAUL M. CASSELL, A. L. CHAMBLEE, JR., CLYDE L. COLLINS, J. T. FRAZIER, JR.,
JOHN R. SILLS, R. P. WAUGH ..... *Associate Statisticians*

FRED D. RUSSELL ..... *Treasurer*
Box 1273, Charlotte, N. C.

GEORGE C. SMITH, C.P.A. ..... *Auditor*
Salisbury, N. C.

II

Commissions, Boards, Committees and Treasurers

1. COMMISSION ON CHRISTIAN VOCATIONS

Rollin P. Gibbs, Chairman ..... 619 Glendale Drive, Statesville
T. H. Swofford, Vice-Chairman ..... 125 Oakland Street, Mount Holly
J. J. Holmes, Secretary ..... 30 N. Union Street, Concord

H. E. Bolick (Evangelism), W. J. Bullock (Lay Activities), J. E. Carroll (Cabinet), A. J. Clemmer (World Peace), P. H. Duckwall (Youth Director), R. P. Gibbs, W. Q. Grigg (Hospitals and Homes), Mrs. Gilmer Harris (W.S.C.S.), J. J. Holmes (Missions), Carl H. King (Executive Secretary), Mrs. Curtis Koontz (Deaconess Board), E. W. Needham, T. H. Swofford (Ministerial Training), Brunson Wallace.

Ex-Officio: District Directors—H. C. Austin, J. H. Barnes, W. B. Bobbitt, Jr., C. J. Caudill, A. J. Clemmer, J. P. Hornbuckle, Jr., N. P. Hughes, Paul Lowder, C. D. Pyatt, D. P. Stowe, M. Q. Tuttle.

2. COMMISSION ON MINIMUM SALARY

Robert M. Smith, Chairman ..... Mount Airy
E. H. Lowman, Vice-Chairman ..... Belmont
M. Wilson Nesbitt, Jr., Secretary ..... 2401 Englewood Ave., Durham

G. R. Stafford, L. F. Tuttle (District Superintendents), J. H. Council and D. W. Holt (District Lay Leaders), and the Executive Committees of the Board of Lay Activities, the Board of Missions, and the Commission on Town and Country Work.

3. COMMISSION ON TOWN AND COUNTRY WORK

E. H. Lowman, Chairman ..... 700 S. Main St., Belmont
G. B. Culbreth, Vice-Chairman ..... Box 136, Stony Point
A. W. Wellons, Secretary ..... Route 1, Liberty
F. R. Barber, Treasurer ..... Friendway Dr., Guilford College
W. W. Blanton, Executive Secretary ..... 308 Walnut Street, Statesville

Clerical: D. E. Bailey, F. R. Barber, W. E. Fitzgerald, T. G. Highfill, F. A. Hill, J. T. Ingram, J. L. Johnson, W. A. Kerr, C. W. Randolph, J. C. Vernon, A. W. Wellons.

Lay: Gudger Cabe, Lonnie Fishel, Fred C. Hobson, Edmund Hudson, George Lauder, John McConnell, Sam McCrary, Reade Pickler, Robert Pugh, James Roberson, Lloyd Wilson.

Ex Officio and other elective members: The District Superintendents, Earl D. C. Brewer, W. D. Corriher (Ministerial Training), Mrs. C. C. Cranford (W.S.C.S. President), Mrs. Rupert Crowell (W.S.C.S.), G. B. Culbreth (M.R.F.), R. P. Gibbs (Christian Vocations), G. L. Goodson (Lay Activities), J. S. Jordan (Education), E. H. Lowman (Missions), Carl H. King (Executive Secretary), M. W. Nesbitt, Jr., J. C. Windham (Evangelism).

District Directors: B. C. Adams, J. H. Christy, Jr., A. R. Davis, J. L. Ervin, D. W. Haynes, T. G. Highfill, F. A. Hill, Boyce Huffstetler, C. W. Randolph, G. E. Smith, E. U. Stephens.

4. INTER-CONFERENCE COMMISSION ON STUDENT RELIGIOUS WORK

H. C. Wilkinson, Chairman ..... Duke University Chapel, Durham
T. J. Barrett, Vice-Chairman ..... Zebulon
C. P. Morris, Secretary-Treasurer ..... Box 6667, College Station, Durham
William Wells, State Director M.S.M. ..... 107 Odell Place, Greensboro

N. C. Conference: T. J. Barrett, Mrs. H. A. Davis, C. P. Morris, V. E. Queen, H. G. Ruark, Mrs. Taylor Long, W. W. Austin, Virginia Turlington.

W.N.C. Conference: Miss Marian Craig, J. G. Huggin, Jr., W. A. Kale, C. H. King, M. S. Richey, H. C. Wilkinson, Mary Bethea, Joan Gibson.

5. TELEVISION, RADIO AND FILM COMMISSION

Don A. Payne, Chairman ..... Box 1047, Liberty
Gil Stamper, Vice-Chairman ..... WBTV, Charlotte
E. A. Fitzgerald, Secretary ..... 3400 Meredith Ave., Charlotte

Clerical: E. A. Fitzgerald, Edgar H. Nease, D. A. Payne.

Lay: Holt McPherson, Gil Stamper.

Ex Officio: Mrs. C. C. Cranford (W.S.C.S. President), W. J. Miller (Cabinet), Edwin L. Jones (Conference Lay Leader), and the executive officers of the Board of Education, the Board of Evangelism and the Board of Missions.

6. COMMISSION ON WORLD SERVICE AND FINANCE

Herbert M. Wayne, Chairman ..... 815 East Boulevard, Charlotte
John Hoyle, Jr., Vice-Chairman ..... 116 Church St., Smyre, Gastonia
H. F. Duncan, Secretary ..... 126 West Ashe Street, Lenoir

Clerical: C. W. Avett, H. F. Duncan, John Hoyle, Jr., R. H. Taylor, M. Q. Tuttle.

Lay: R. P. Caldwell, H. B. Finch, Robin Hood, Cecil R. Roberts, Ralph Stockton, H. M. Wayne.

7. BIBLE BOARD

J. C. Grose, Chairman ..... Box 125, Cornelius
O. L. Brown, Vice-Chairman ..... Burnsville
H. G. Farthing, Secretary ..... Boone

Clerical: O. L. Brown, A. R. Davis, P. T. Dixon, W. T. Forbis, R. A. Foster, J. C. Grose, J. S. Higgins, H. O. Huss, B. W. Lefler, T. L. McDonald, R. J. Starling.

Lay: J. B. Anderson, J. L. Beam, Jr., H. G. Farthing, A. W. Lawing, Curtis Leonard, S. O. McGuire, Glenn Palmer, O. W. Smith, W. W. Smith, F. S. Starnes, W. P. Zink.

8. DEACONESS BOARD

Miss Mary Floyd, Chairman ..... Pfeiffer College, Misenheimer
Miss Patricia Rothrock, Vice-Chairman ..... First Methodist Church, Hendersonville
Miss Margaret Hodkins, Secretary ..... 2705 Baltimore Ave., Charlotte

Active Deaconesses: Miss Ola Lee Barnett, Miss Mary E. Bethea, Miss Mary Floyd, Miss Vera Falls, Miss Margaret Hodkins, Miss Mabel M. Metzger, Miss Patricia Rothrock, Miss Mattie Lou Summey, Miss Eunice Stockton.

Pastors: C. G. Beaman, Jr., P. L. Shore, Jr.

Representatives from the Woman's Society of Christian Service: Mrs. C. C. Cranford, Mrs. Gilmer Harris, Mrs. Dan K. Moore, Mrs. G. R. Stafford.

Representative from the Commission on Christian Vocations: W. Q. Grigg.

Representatives of Board of Managers where Deaconesses are employed: Mrs. Rupert Crowell, Mrs. Ralph Morgan, J. L. Stokes, Miss Ruth Walther.

Retired Deaconesses: Miss Patti Allen, Miss Addie Greely, Miss Emily Guigou, Miss Hyda Heard, Miss Frances Howard, Miss Sarah Lowder, Miss Anna Mecum.

Bishop Nolan B. Harmon and the District Superintendents.

9. BOARD OF EDUCATION

Embree H. Blackard, President ..... 27 Church Street, Asheville
Wilson O. Weldon, Vice-President ..... 1401 Queens Rd., Charlotte
C. C. Herbert, Jr., Secretary ..... 202 Hillcrest Dr., High Point
Paul F. Wiles, Treasurer ..... Box 184, Concord
Carl H. King, Executive Secretary ..... Box 828, Salisbury

Clerical: R. E. Bell, E. H. Blackard, W. W. Blanton, R. P. Bunch, W. H. Groce, C. L. Heckard, C. C. Herbert, Jr., J. S. Jordan, J. A. Lindsey, W. O. Weldon.

Lay: Blaine Blackburn, S. R. Brookshire, W. J. Bullock, C. B. Frick, Mrs. E. F. Gardner, A. D. Kornegay, M. T. Lambeth, C. E. Morgan, Glenn Pennington, C. E. Weatherby, Phillip Weaver.

Director of Religious Education: Richard Hanner.

Members at Large: Clerical—G. Ray Jordan, W. A. Kale, J. H. Phillips, Lee R. Spencer; Lay: R. T. Amos, Mrs. J. Frank Spruill, Allen Simms, Paul F. Wiles.

Youth Representatives: Mark Rose, Bill Spake.

10. BOARD OF EVANGELISM

H. P. Myers, Jr., Chairman ..... 214 North Academy Street, Mooresville
J. R. Hamilton, Vice-Chairman ..... 22 Brucemont Circle, Asheville
H. E. Bolick, Secretary ..... 644 South Green Street, Winston-Salem

Clerical: L. R. Akers, G. H. Allred, H. E. Bolick, J. H. Cooke, J. R. Hamilton, L. B. Laye, A. L. Maxwell, R. T. Montfort, H. P. Myers, Jr., G. H. Winecoff.

Lay: Charles Burgin, W. E. Eagle, Henry Drum, J. R. Hudson, Edwin L. Jones, Jr.; Richard Moore, Phillip McGruder, T. R. Owen, G. C. Reynolds, J. C. Windham, J. L. Worley.

Mrs. H. F. Anderson (W.S.C.S.), Don Kerr (M.Y.F.).

Ex Officio: District Secretaries of Evangelism—D. E. Bailey, H. E. Bolick, C. E. Bruce, A. M. Faulkner, H. D. Garmon, J. R. Hamilton, J. J. Holmes, L. B. Laye, A. L. Maxwell, J. K. Miller, R. L. Wilkinson.

11. BOARD OF HOSPITALS AND HOMES

A. C. Waggoner, Chairman ..... 628 Colonial Drive, High Point
J. C. Cowan, Vice-Chairman ..... Box L-1, Greensboro
W. T. Medlin, Jr., Secretary ..... 207 Pleasant Street, Spindale
Ross Francisco, Assistant Secretary ..... 310 N. Highland, Gastonia

Clerical: C. J. Caudill, G. B. Culbreth, G. N. Dulin, Ross Francisco, W. Q. Grigg, A. C. Kennedy, Jr., F. W. Kiker, J. W. Lasley, W. T. Medlin, Jr., E. O. Peeler, A. C. Waggoner.

Lay: Danny Courtney, J. C. Cowan, Jr., Dr. David Daniel, J. R. Groce, Dr. O. R. Hodgin, R. P. Majors, H. S. Melton, Sr., J. R. Rankin, Frank Sale, E. L. Walker, C. C. Weaver, Jr.

Ex Officio: J. S. Hiatt, C. W. Kirby, M. T. Lambeth.

12. BOARD OF MINISTERIAL TRAINING AND QUALIFICATIONS

W. Douglas Corriher, Chairman ..... 2810 Providence Rd., Charlotte
T. H. Swofford, Vice-Chairman ..... 125 Oakland Street, Mount Holly
S. B. Nifong, Secretary-Treasurer ..... 1505 Glenwood Avenue, Greensboro
E. H. Nease, Jr., Registrar ..... 655 Pons Street, Valdese

D. B. Alderman, W. N. Blanton, J. R. Bogle, E. H. Brendall, K. W. Clark, W. D. Corriher, M. G. Ervin, A. M. Faulkner, B. R. Fitzgerald, E. R. Haire, D. A. Hamilton, M. E. Harbin, W. R. Kelly, E. A. Lamb, Walter Lee Lanier, V. R. Masters, J. K. Miller, S. B. Moss, E. H. Nease, Jr., S. B. Nifong, H. M. Robinson, H. R. Simpson, T. H. Swofford, R. G. Wagoner, C. C. Washam.

13. BOARD OF MISSIONS

W. Kenneth Goodson, President ..... 1226 Dilworth Road, Charlotte
C. G. Hefner, Secretary ..... 512 Cliff Rd., Asheboro
R. E. Kerr, Treasurer ..... American Commercial Bank, Charlotte
Miss Evelyn Mahaffey, Assistant Treasurer ..... Charlotte
Horace R. McSwain, Conference Missionary Secretary ..... Box 1457, Statesville

Clerical: C. G. Beaman, S. B. Biggers, J. W. Braxton, J. S. Gibbs, Jr., W. K. Goodson, C. G. Hefner, J. J. Holmes, H. R. Jordan, E. H. Lowman, J. C. Reichard, C. E. Shannon.

Lay: Dr. J. G. Barden, Albert Berrier, M. I. Clark, R. M. Cochran, J. B. Craven, Jr., B. H. Holmes, Edwin L. Jones, Phillip Sales, Flake Sherrill, R. M. Smith, Dr. Carey Wells, Jr.

Members at Large: W. J. Huneycutt, J. L. Stokes II, H. C. Wilkinson, Gordon Hanes, G. L. Wilson.

Youth Members: Barbara Davis, Bill King, Peggy Niven, David Sillmon.

Ex Officio: H. R. McSwain (Conference Missionary Secretary), Edwin L. Jones (Conference Lay Leader), C. L. Heckard (Conference Secretary of Evangelism), Mrs. C. C. Cranford (President W.S.C.S.), Mrs. J. W. Hoyle, Jr. (General Board), the District Superintendents and the District Missionary Secretaries, C. G. Beaman, R. E. Bell, C. M. Boggs, E. R. Haire, J. W. Hoyle, Jr., O. N. Hutchinson, Jr., J. D. Murray, R. H. Nicholson, H. M. Robinson, L. R. Spencer, J. M. Taylor, Jr.

14. BOARD OF SOCIAL AND ECONOMIC RELATIONS

Clifford H. Peace, Chairman . . . Room 110, Reynolds Building, Winston-Salem
C. W. Perry, Vice-Chairman . . . Winston-Salem
C. B. Ross, Secretary . . . Box 7, Brevard

Clerical: H. C. Austin, D. W. Charlton, Jr., W. C. Crummett, H. D. Garmon, R. J. Hahn, J. T. Hall, J. B. Hurley, R. H. Nicholson, F. W. Paschall, C. H. Peace, C. B. Ross.

Lay: Oliver Anthony, Mrs. L. E. Barnhardt, Everette Beam, W. F. Brinkley, Jr., J. W. E. Clark, R. B. Fuller, Richard Johnston, C. W. Perry, L. M. Rash, J. McNeill Smith, Jonathan Woody.

15. BOARD OF TEMPERANCE

J. C. Stokes, President . . . Box 104, Shelby
R. F. Swink, Vice-President . . . 48 Oakley Road, Asheville
A. L. Chamblee, Jr., Secretary . . . The Children's Home, Winston-Salem
Fred Kinzie, Treasurer . . . Box 155, Spindale

Clerical: J. A. Allen, L. P. Barnett, A. L. Chamblee, Jr., C. L. Collins, J. T. Frazier, W. C. Leonard, J. C. Stokes, R. F. Swink, P. R. Taylor.

Lay: B. C. Brock, D. L. Drummond, G. L. Goodson, Fred Kinzie, Paul D. Waynick, Sam Zachery.

Youth Representatives: Dwight Cartner, Ross Clark.

Secretary Christian Social Relations, W.S.C.S.: Mrs. L. E. Barnhardt.

Ex Officio: District Directors of Temperance: G. H. Allred, C. B. Barr, Jr., M. G. Ervin, J. T. Frazier, Jr., F. E. Howard, J. B. Hurley, J. A. Lowder, J. J. Miller, N. F. Nay, C. A. Rhinehart, G. E. White.

16. COMMITTEE ON APPEALS

J. H. Brendall, Chairman . . . 206 Hawthorne Rd., Elkin
Hunter Jones, Vice-Chairman . . . Law Building, Charlotte
G. W. Bumgarner, Secretary . . . 108 Bethpage Rd., Kannapolis

Clerical: J. H. Brendall, G. W. Bumgarner. Reserve: C. E. Murray.

Lay: Hunter Jones, S. M. Roper, B. S. Womble. Reserve: J. B. Hipps.

17. COMMITTEE ON CONFERENCE ENTERTAINMENT

Hugh Massie, Chairman . . . Waynesville
C. W. Kirby, Vice-Chairman . . . Box 9217, Charlotte
H. L. Creech, Jr., Secretary . . . 601 East Boulevard, Charlotte

Clerical: H. L. Creech, Jr., Mark Depp, C. W. Kirby, E. K. McLarty, Jr.

Lay: R. T. Amos, A. P. Harris, Hugh Massie.

Ex Officio: Charles D. White.

18. COMMITTEE ON CONFERENCE PROGRAM

The Presiding Bishop, the Secretary to the Annual Conference, The Conference Lay Leader, the Chairman of the Conference Entertainment Committee, the Pastor of the Host Church, and the District Superintendent of the District in which the session of the Conference is to be held.

19. COMMITTEE ON PROMOTION AND CULTIVATION

H. R. McSwain (Conference Missionary Secretary), Carl H. King (Executive Secretary, Board of Education), Herbert M. Wayne (World Service and Finance), Edwin L. Jones (Conference Lay Leader), Mrs. T. V. Goode (W.S.C.S.), W. K. Goodson (Mis-

sions), E. H. Blackard (Education), C. L. Heckard (Evangelism), D. A. Payne (Television, Radio, Film), Bishop Nolan B. Harmon and the District Superintendents.

20. COMMITTEE ON PUBLICATION OF THE CONFERENCE JOURNAL

W. B. A. Culp, Chairman ..... 67 Ormand Ave., Asheville
Dennis H. Cooke, Vice-Chairman ..... High Point College, High Point
E. Paul Hamilton, Secretary ..... Box 241, Wadesboro
Clerical: W. B. A. Culp, E. P. Hamilton, J. L. Pittard.
Lay: Dennis H. Cooke, W. R. Pitts.
Ex Officio: Charles D. White.

21. THE QUADRENNIAL COMMITTEE

Wilson O. Weldon, Chairman ..... 1401 Queens Rd., Charlotte
Mark Depp, Vice-Chairman ..... Box 608, Winston-Salem
Powell Majors, Secretary ..... Charlotte
Fletcher Nelson, Director ..... Box 275, Morganton
Clerical: R. E. Bell, E. H. Blackard, Mark Depp, C. L. Heckard, C. C. Herbert, Jr., E. H. Lowman, H. P. Myers, Jr., D. A. Payne, W. O. Weldon.

Lay: E. W. Ross, J. H. Council, E. M. Dudley, J. F. Harrelson, C. B. Hyatt, D. W. Holt, R. P. Majors, Ray Murray, Hazel Ramsey, Ira Shamel, McNeill Smith, Grady Stott, N. J. Tucker.

Bishop Nolan B. Harmon, the District Superintendents, Mrs. C. C. Cranford, Edwin L. Jones, C. G. Beaman, Jr., W. K. Goodson, F. B. Jordan, W. A. Kale, C. H. King, R. H. Nicholson, C. D. White, J. M. Atkins, Ivy Cowan, J. C. Cowan, Jr., E. F. Foard, W. D. Halfacre, Austin Harrison, Leon Ivey, Tom Little, Hugh Massie, C. E. Morgan, Holt McPherson, Mark Rose, William Stanback, H. M. Wayne.

Ex Officio: Dr. Hollis Edens, Dr. Dennis Cooke, Dr. Harold Hutson, Dr. E. K. McLarty, Jr., H. C. Wilkinson, Fletcher Nelson.

22. COMMITTEE ON RULES

Paul R. Ervin, Chairman ..... 200 Law Building, Charlotte
Charles P. Bowles, Vice-Chairman ..... 302 West Market Street, Greensboro
Robert W. Kirby, Secretary ..... 228 North Edgemont, Gastonia
Clerical: C. P. Bowles, Fletcher Nelson, R. L. Young.
Lay: P. R. Ervin, R. W. Kirby.
Ex Officio: C. D. White.

23. COMMITTEE ON WORLD PEACE

Aubert M. Smith, Chairman ..... 1522 English St., Winston-Salem
John A. Lowder, Vice-Chairman ..... 4 Buena Vista Rd., Asheville
Mrs. Leslie E. Barnhardt, Secretary ..... Charlotte
L. A. Scott, Treasurer ..... Route 3, Gastonia
Clerical: K. C. Brendle, P. A. Bruton, J. E. Carter, A. J. Clemmer, J. P. Hornbuckle, J. A. Lowder, H. I. Ridenhour, L. A. Scott, A. M. Smith, L. F. Strader, R. W. Tucker.

Lay: Everette Carnes, C. E. Connaster, P. F. Evans, Russell Hansen, Haydn Millsaps, S. R. McEachern, Glenn Rowland, Ben L. Smith, Robert G. Stockton, Zeb Strawn, A. C. Williams.

Ex Officio: District Directors: L. R. Akers, Jr., J. H. Cecil, W. O. Cooper, R. M. Hardee, J. L. Johnson, G. H. Little, J. L. McWhorter, C. E. Page, L. A. Scott, R. H. Stamey, H. C. Young, Jr.

II. TERM ELECTION

1. BOARD OF PENSIONS

A. Glenn Lackey, President ..... 1800 Belvedere, Charlotte
Dr. W. C. Houston, Vice-President ..... N. Union Street, Concord
V. A. Morton, Secretary ..... 1105 Thissell Street, High Point
Marshall I. Pickens, Treasurer ..... Box 2178, Charlotte
J. R. Felts, Jr., Assistant Treasurer ..... Box 2178, Charlotte

Terms to expire in 1960: Clerical—C. M. Boggs, Gilbert Miller, D. B. Mullis, C. D. White, H. M. Williams. Lay: J. R. Felts, Jr., W. C. Houston, R. J. Parker, Jr., M. I. Pickens, R. G. Rankin.

Terms to expire in 1964: Clerical—L. E. Barden, A. G. Lackey, V. A. Morton, R. W. McCulley, J. M. Taylor. Lay: Garland Allen, R. Kennedy Harris, Carlyle Rutledge, Ira Shamel, Max Watson.

Additional Members of Executive Committee: R. W. McCulley, Ira Shamel, C. D. White.

2. COMMITTEE ON CONFERENCE RELATIONS

J. G. Wilkinson, Chairman ..... 504 Park Ave., Salisbury
I. L. Roberts, Vice-Chairman ..... 427 S. Race St., Statesville
J. B. McLarty, Secretary ..... 148 N. Spring St., Concord

Terms to expire in 1960: R. T. Houts, Jr., J. L. Rayle, J. R. Sills, J. C. Swaim.

Terms to expire in 1961: R. P. Crawley, E. M. Jones, G. C. Starr, G. L. Wilkinson.

Terms to expire in 1962: E. K. Gibson, J. B. McLarty, I. L. Roberts, J. G. Wilkinson.

3. TRUSTEES OF BREVARD COLLEGE CORPORATION

Edwin L. Jones, Chairman ..... Charlotte
W. Bryan Moore, Vice-Chairman ..... Wadesboro
Clifford Perry, Vice-Chairman ..... Winston-Salem
James B. McLarty, Secretary ..... Concord
Jonathan Woody ..... Waynesville
Allen Sims ..... Gastonia
Clarence E. Morgan ..... Asheville
Cary C. Boshamer ..... Gastonia
E. K. McLarty, Jr., President of the College ..... Brevard

Terms to expire in 1960: F. S. Best, W. Franklin Brown, W. Kenneth Goodson, Ottis Green, L. S. Grogan, Edwin L. Jones, E. H. Nease, A. Craig Phillips, Ross Puette, Haywood Robbins, P. L. Shore, Jr., George Snyder, H. C. Sprinkle, Jr., W. C. Stanback, Jonathan Woody, Joel W. Wright.

Terms to expire in 1962: John I. Anderson, C. C. Boshamer, Mark Depp, C. G. Hefner, William M. Henson, Clyde R. Hoey, Jr., Leon Ivey, Frank Jordan, J. B. McLarty, W. B. Moore, C. E. Morgan, C. W. Perry, Norwood Robinson, Flake Sherrill, Lee F. Tuttle, Guy Weaver.

Terms to expire in 1964: C. G. Beam, E. H. Blackard, C. P. Bowles, P. F. Evans, Bishop Nolan B. Harmon, W. A. Kale, Hugh Massie, Mrs. Dan K. Moore, A. G. Myers, Jr., C. M. Ogle, D. L. Phillips, Mrs. Helen Ray, Jean W. Schenck, Allen Sims, C. P. Wade, Jr., H. C. Wilkinson.

Ex Officio: District Superintendents of Asheville, Marion and Waynesville Districts.

4. TRUSTEES OF CAMP TEKOA

Ex Officio: E. H. Blackard, Carl H. King.

Terms to expire in 1960: Kenneth Austin, Mrs. Franklin Brown, Marion Craig, Raymond Smith.

Terms to expire in 1961: Mr. and Mrs. E. F. Gardner, Mrs. Edwin Ford, Powell Majors, Richard J. Crowder.

Terms to expire in 1962: Edwin Ford, R. T. Montfort, W. D. Corriher, Mrs. Marjorie Lutz Douglas, Mrs. Carl King.

5. TRUSTEES OF THE CHILDREN'S HOME, INC.

R. G. Stockton, President ..... Winston-Salem
J. C. Cowan, Jr., Vice-President ..... Greensboro
C. P. Bowles, Secretary ..... Greensboro
M. T. Lambeth, Superintendent and Treasurer ..... Winston-Salem

Terms to expire in 1961: R. T. Amos, Jr., C. P. Bowles, J. C. Cowan, Jr., Bowman Gray, C. E. Morgan, J. D. Ross, Jr., R. G. Stockton.

Terms to expire in 1963: J. H. Carper, Gordon Hanes, W. J. Huneycutt, Lawrence W. Rankin, J. Raymond Smith, Lee F. Tuttle.

Terms to expire in 1965: J. M. Atkins, Richard T. Chatham, Jr., Thomas A. Finch, Jr., H. D. Garmon, W. K. Goodson, Clarence Stimpson, W. F. Womble.

6. CONFERENCE TRUSTEES

H. C. Wilkinson, Chairman ..... Duke University Chapel, Durham
R. E. Thigpen, Vice-Chairman ..... Charlotte
George D. Finch, Secretary-Treasurer ..... Thomasville

Terms to expire in 1960: Robin Hood, R. E. Thigpen, H. C. Wilkinson.
Terms to expire in 1961: I. F. Craven, George D. Finch, R. P. Waugh.
Terms to expire in 1962: J. B. McLarty, E. W. Needham, Wilson Weldon.

7. TRUSTEES OF EUGENE M. COLE FOUNDATION

R. Grady Rankin, Chairman ..... Gastonia
E. O. Cole, Vice-Chairman ..... Charlotte
Marshall I. Pickens, Secretary ..... Box 2178, Charlotte

Terms to expire in 1960: Marshall I. Pickens.
Terms to expire in 1961: R. Grady Rankin.
Terms to expire in 1962: E. O. Cole.

8. TRUSTEES OF HUGH CHATHAM MEMORIAL HOSPITAL

Terms to expire in 1960: Alex Chatham, Jr., J. C. Cowan, Jr., Charles Neaves, George Royall, R. G. Tuttle.

Terms to expire in 1961: J. Gordon Hanes, Dr. Jones A. Harrell, J. C. Stokes, C. C. Weaver, Jr.

Terms to expire in 1962: Hugh G. Chatham, W. M. Butler, R. G. Smith, Sr., Richard Atkinson, C. P. Bowles, Leon Ivey.

9. TRUSTEES OF THE SUPERANNUATE ENDOWMENT FUND

Edwin L. Jones, Chairman ..... Box 966, Charlotte
G. M. Ivey, Vice-Chairman ..... Charlotte
J. S. Bell, Second Vice-Chairman ..... Charlotte
W. R. Cuthbertson, Secretary-Treasurer ..... Box 1536, Charlotte

Terms to expire in 1960: J. C. Cowan, Jr., George D. Finch, N. M. Harrison, W. F. Womble.

Terms to expire in 1961: W. R. Cuthbertson, G. M. Ivey, M. I. Pickens.
Terms to expire in 1962: J. S. Bell, Edwin L. Jones, R. G. Stockton.
Terms to expire in 1963: G. W. Dowdy, W. C. Houston, F. O. Sherrill.
Trustee Emeritus: I. F. Craven.

10. BOARD OF MANAGERS OF THE METHODIST HOME

W. W. Hagood, Jr., Chairman of the Board and President of the Corporation ..... Box 674, Charlotte
Tom Little, First Vice-Chairman ..... Box 340, Wadesboro
Norman V. Stockton, Second Vice-Chairman ..... Box 207, Winston-Salem
Willard S. Farrow, Secretary, Business Manager, and Assistant Treasurer of the Operating Fund ..... Box 9217, Charlotte
W. R. Cuthbertson, Treasurer, Building Fund and Reserve Fund . Box 1536, Charlotte
C. W. Kirby, Superintendent and Treasurer of the Operating Fund Box 9217, Charlotte

Terms to expire in 1960: O. A. Boren, S. R. Brookshire, E. R. Bucher, G. D. Finch, Dr. G. A. Hawes, C. C. Herbert, Jr., R. L. Hines, Jr., E. L. Jones, Jr., A. W. Lawing, T. M. Little, R. A. Mayer, C. W. McCrary, J. R. Rankin, Norman Stockton, George Snyder, Mrs. G. H. Terry.

Terms to expire in 1961: S. T. Atkinson, Jr., R. E. Bell, J. C. Cowan, Jr., W. R. Cuthbertson, Jr., Mark Depp, Dr. J. M. Douglas, W. W. Hagood, Jr., J. J. Holmes, Leon Ivey, W. E. Jordan, R. H. Nicholson, Edwin Niven, M. I. Pickens, F. O. Sherrill, P. L. Shore, Jr., Dr. J. M. Van Hoy.

Terms to expire in 1962: S. T. Atkinson, Norman Bisanar, E. H. Blackard, C. P. Bowles, J. B. Craven, Jr., W. R. Cuthbertson, Scott Francis, J. R. Harris, J. G. Huggin, J. A. Johnson, E. L. Jones, H. I. McDougle, Mrs. Dan K. Moore, D. E. Myers, Dr. F. C. Smith, E. B. Stone, R. E. Thigpen, C. W. Womble.

Ex Officio: The Resident Bishop of the Charlotte Area, the District Superintendents, and C. W. Kirby, Superintendent of the home.

Life Members of the Board of Managers: E. O. Cole, W. J. Edwards, R. T. Greer, Mrs. W. C. Hammer, Dr. W. C. Houston, Mrs. W. G. Ragsdale, J. S. Hiatt, B. S. Womble.

11. BOARD OF MANAGERS OF THE NORTH CAROLINA PASTORS' SCHOOL

Wilson O. Weldon, President ..... 1401 Queens Rd., Charlotte
A. J. Hobbs, Vice-President ..... New Bern
Edgar B. Fisher, Secretary ..... Burlington

C. P. Morris, Treasurer ..... Box 6667, College Station, Durham
W. A. Kale, Dean ..... Box 4353, Duke Station, Durham

Terms to expire in 1960: J. A. Lindsey, H. R. McSwain, W. O. Weldon, H. C. Wilkinson.

Terms to expire in 1961: M. T. Hipps, Ralph Jacks, R. H. Nicholson, E. K. McLarty, Jr.

Terms to expire in 1962: C. H. King, M. Q. Tuttle, C. G. Hefner, W. K. Goodson.

12. METHODIST BOARD OF PUBLICATION, INC.

C. E. Jordan, President ..... Durham
W. O. Weldon, Vice-President ..... Charlotte
O. K. Ingram, Secretary ..... Durham
R. P. Marshall, Editor and Manager ..... Box 508, Greensboro

Executive Committee: A. J. Hobbs, W. B. Hall, O. K. Ingram, C. E. Jordan, W. O. Weldon.

Terms to expire in 1960: N. E. Edgerton, T. C. Hoyle, Sr.
Terms to expire in 1961: W. B. Hall, A. J. Hobbs.
Terms to expire in 1962: C. E. Jordan, W. O. Weldon.
Terms to expire in 1963: O. K. Ingram, L. W. Routh.
Terms to expire in 1964: H. G. Allen, John Hackney.

13. NORTH CAROLINA COUNCIL OF CHURCHES

Terms to expire in 1960: J. H. Brendall, S. R. Brookshire, J. H. Carper, A. J. Cox, Mrs. C. C. Cranford, Edd Gardner, W. B. Hall, Mrs. J. W. Harbison, C. G. Hefner, L. S. Ivey, J. A. Lindsey, W. J. Miller, Thomas Morton, W. T. McFall, H. C. Wilkinson.

Terms to expire in 1961: W. J. Bullock, J. E. Carroll, Mark Depp, M. T. Hipps, J. G. Huggin, Jr., F. B. Jordan, C. H. King, M. T. Lambeth, J. C. Madison, H. R. McSwain, M. W. Nesbitt, Mrs. Frank Spruill, L. F. Tuttle, R. G. Tuttle, A. C. Waggoner.

Terms to expire in 1962: L. P. Barnett, Mrs. Lurline Barnhardt, R. D. Byrum, C. P. Bowles, E. C. Few, R. M. Hardee, Mrs. Harry Hendrick, W. A. Kale, Holt McPherson, R. H. Nicholson, L. A. Scott, P. L. Shore, Jr., B. L. Smith, G. R. Stafford, R. H. Stamey, R. E. Thigpen.

14. TRUSTEES OF THE METHODIST BUILDING

Terms to expire in 1960: G. L. Goodson, Flake Sherrill.
Terms to expire in 1961: J. E. Carroll, J. G. Huggin.
Terms to expire in 1962: J. E. Pugh, J. E. Stowe.

III. ANNUAL ELECTION

1. BOARD OF LAY ACTIVITIES

Edwin L. Jones, Conference Lay Leader and Chairman ..... Box 966, Charlotte
Frank Benfield, Associate Conference Lay Leader ..... Asheville
G. L. Goodson, Associate Conference Lay Leader ..... Boger City
R. M. Smith, Associate Conference Lay Leader ..... Mount Airy
T. M. Little, Associate Conference Lay Leader ..... Wadesboro
T. W. Aldred, Secretary ..... Charlotte

District Lay Leaders

Asheville: C. B. Hyatt, Jr., 9 Woodcrest, Asheville, with L. J. Brookshire, H. M. Heilig, M. B. Ray, Hugh Stevens, Phillip Sales, Associate Lay Leaders.

Charlotte: R. Powell Majors, 2749 Pickardy Place, Charlotte, with Claude Eubanks, C. J. Henderson, K. O. Hobbs, W. B. Moore, James Roberson and Vann Secrest, R. N. Hines, L. A. Love, Edwin L. Jones, Jr., Associate Lay Leaders.

Gastonia: Harvey A. Jonas, Jr., Lincolnton, with Oliver Anthony, S. R. Shi, Associate Lay Leaders.

Greensboro: Ben L. Smith, Greensboro. with Dr. James Allgood, Raymond Endicott, Orell Lineberger, R. C. Millikan, W. R. Pitts, R. S. Williams, Associate Lay Leaders.

Marion: E. W. Ross, Marion, with J. O. Barbour, L. H. McNeely, Ray Murray, W. W. Smith, Associate Lay Leaders.

North Wilkesboro: James H. Council, Boone, with W. B. Austin, J. C. Beasley, Worth Folger, W. D. Halfacre, Harold Rufty, Associate Lay Leaders.

Salisbury: J. F. Harrelson, Salisbury, with Everette Beam, R. M. Cochran, Dr. R. L. Smith, O. A. Swaringen, J. C. Carson, Jr., D. L. Haire, Associate Lay Leaders.

Statesville: E. M. Dudley, 207 East Harper Avenue, Lenoir, with R. C. Garrison, D. M. Courtney, R. J. Parker, Jr., Associate Lay Leaders.

Thomasville: Judge L. Roy Hughes, Thomasville, with Garland Allen, B. C. Brock, A. F. Berrier, Richard Moore, Lonnie Fishel, Austin Harrison, Associate Lay Leaders.

Waynesville: Ned J. Tucker, Waynesville, with Gerald Eller, Frank Davis, Walter Moore, Ervin Parron, Associate Lay Leaders.

Winston-Salem: Ira G. Shamel, Box 1914, Winston-Salem, with W. J. Miller, Jr., F. C. Hobson, M. S. Rose, R. M. Smith, Associate Lay Leaders.

2. WESTERN NORTH CAROLINA CONFERENCE BROTHERHOOD

H. G. Allen, President . . . . . 414 Summit Ave., Statesville
R. C. Goforth, Vice-President . . . . . First Methodist Church, Hickory
J. G. Wilkinson, Secretary-Treasurer . . . . . 504 Park Ave., Salisbury
G. G. Adams, Jr., Assistant Secretary-Treasurer . . . . . Box 483, Gastonia
Richard Stockton, Lay Director . . . . . Winston-Salem

Executive Committee: The Officers and E. H. Blackard, J. W. Braxton, C. C. Herbert, Jr., W. J. Miller.

3. CONFERENCE HISTORICAL SOCIETY

G. W. Bumgarner, President . . . . . 108 Bethpage Rd., Kannapolis
J. W. Braxton, Vice-President . . . . . Canton
J. W. Lasley, Secretary-Treasurer . . . . . Route 4, Winston-Salem
R. H. Nicholson, Historian . . . . . Waynesville

Executive Committee: G. W. Bumgarner, J. E. Carroll, R. P. Crawley, E. R. Haire, J. W. Lasley, H. R. McSwain, G. R. McCulley, R. P. Marshall, E. H. Nease, Sr., A. M. Smith, R. H. Stamey, J. C. Stokes.

Ex Officio: Elmer T. Clark, Edgar H. Nease, Sr., Charles D. White.

4. METHODIST RURAL FELLOWSHIP

W. T. Ratchford, President . . . . . Swannanoa
R. F. Hilliard, Vice-President . . . . . Route 2, Winston-Salem
F. A. Hill, Secretary-Treasurer . . . . . Route 3, Lawndale
A. L. Chamblee, Jr., Membership Secretary . . . The Children's Home, Winston-Salem

Executive Committee: C. W. Avett, F. E. Blalock, John Hoyle, Jr.

5. COMMITTEE ON COURTESIES AND INTRODUCTIONS

Roy Bell, J. G. Huggin, E. H. Lowman, G. L. Goodson, H. G. Farthing.

6. COMMITTEE ON DAILY MINUTES

H. C. Young, Jr., Otis Hope, J. P. Hornbuckle, Jr.

7. COMMITTEE ON DISTRICT CONFERENCE RECORDS

A. M. Smith, R. J. Goldston, J. H. Barnes, R. N. Hines.

8. DISTRICT BOARDS OF CHURCH LOCATION AND BUILDING

Asheville: R. G. Tuttle, J. R. Hamilton, J. A. Lowder, L. J. Brookshire, J. H. Lee, C. B. Hyatt, G. R. McCulley.

Charlotte: W. J. Miller, W. K. Goodson, A. G. Lackey, C. M. Flournoy, P. R. Ervin, E. L. Jones, Jr., Wilson O. Weldon.

Gastonia: E. C. Few, C. E. Murray, J. C. Reichard, J. C. Stokes, Oliver Anthony, Joe Nixon, J. R. Rankin.

Greensboro: J. C. Madison, F. H. Edwards, C. C. Herbert, Jr., J. L. Pittard, Max Hovis, J. E. Mitchell, Dale Montgomery.

Marion: J. E. Yountz, M. G. Ervin, G. E. Smith, W. T. Medlin, Jr., G. A. Hines, Ray Murray, E. W. Ross.

North Wilkesboro: G. R. Stafford, R. E. Bell, J. L. Johnson, C. A. Rhinehart, Grady Farthing, Edward McEntire, Earl Graybeal.

Salisbury: P. W. Townsend, J. B. McLarty, D. M. Cowart, W. B. Penny, S. L. Gulledge, J. F. Harrelson, O. A. Swaringen.

Statesville: J. E. Carroll, M. T. Hipps, J. A. Lindsey, J. G. Winkler, K. T. Williams, G. L. Wilson, Mack D. Drum.

Thomasville: J. H. Carper, C. G. Hefner, Frank Jordan, R. H. Taylor, G. D. Finch, Val Johnson, L. F. Ross.

Waynesville: F. C. Smathers, A. L. Maxwell, J. W. Braxton, M. V. Thumm, Raymond Caldwell, Charles Rhodarmer, Frank Forsythe.

Winston-Salem: L. F. Tuttle, H. E. Bolick, Mark Depp, H. M. Williams, Ralph Stockton, Ira Shamel, Paul Nunn.

9. DISTRICT COMMITTEE ON MINISTERIAL QUALIFICATIONS

Asheville: R. G. Tuttle, C. B. Ross, J. A. Lowder, J. L. McWhorter, R. F. Swink, M. M. Workman.

Charlotte: W. J. Miller, L. R. Akers, D. E. Bailey, H. L. Creech, W. Q. Grigg, W. J. Huneycutt.

Gastonia: E. C. Few, G. G. Adams, G. H. Allred, W. C. Leonard, G. C. Starr, T. H. Swofford.

Greensboro: J. C. Madison, J. S. Higgins, T. G. Madison, D. B. Mullis, S. B. Nifong, R. H. Stamey.

Marion: J. E. Yountz, W. G. Burgin, M. G. Ervin, C. J. Huneycutt, Walter Lee Lanier, E. H. Nease, Jr., J. R. Bogle.

North Wilkesboro: G. R. Stafford, R. E. Bell, W. N. Blanton, J. H. Christy, Jr., N. P. Hughes, R. L. Wilkinson.

Salisbury: P. W. Townsend, H. R. Simpson, H. M. Robinson, W. R. Thompson, C. C. Washam, R. L. Young.

Statesville: J. E. Carroll, H. F. Duncan, C. M. Boggs, P. D. Lowder, H. P. Myers, Jr., M. C. Reese, R. G. Waggoner.

Thomasville: J. H. Carper, J. W. Hoyle III, O. N. Hutchinson, Jr., Frank Jordan, R. G. McClamroch, R. W. Walters.

Waynesville: F. C. Smathers, J. W. Braxton, R. E. Early, T. G. Highfill, R. H. Nicholson, D. P. Stowe.

Winston-Salem: L. F. Tuttle, J. C. Auman, S. B. Biggers, E. H. Brendall, R. P. Bunch, E. R. Haire.

10. DISTRICT STATISTICIANS FOR 1959

Asheville: R. P. Waugh; Charlotte: O. L. Easter; Gastonia: E. H. Lowman; Greensboro: F. H. Edwards; Marion: W. G. Burgin; North Wilkesboro: W. N. Blanton; Salisbury: W. R. Thompson; Statesville: C. M. Boggs; Thomasville: A. A. Ferguson; Waynesville: M. A. McLean; Winston-Salem: H. M. Williams.

11. COMMITTEE ON INVESTIGATIONS

E. C. Few, Chairman — 606 S. York Street, Gastonia
J. C. Reichard, Vice-Chairman — Lincolnton
R. E. Bell, Secretary — North Wilkesboro

Members: D. B. Alderman, R. E. Bell, E. C. Few, J. C. Reichard, J. G. Wilkinson.

Reserves: H. E. Bolick, C. G. Hefner, R. H. Nicholson.

12. COMMITTEE ON MEMOIRS

C. G. Beaman, J. Elwood Carroll, G. W. Fink, J. B. Fitzgerald, J. S. Hiatt, G. F. Houck, Frank Jordan, W. R. Kelly H. M. Keever, Malcolm Reese, Wilson O. Weldon, Charles D. White.

13. COMMITTEE ON RESOLUTIONS

Frank Jordan, J. C. Stokes, Dr. David Daniel, J. A. Lindsey, W. W. Hartsell.

14. COMMITTEE ON MEMORIALS

Paul Ervin, C. P. Bowles, W. J. Bullock, J. B. Craven, Paul Evans, H. F. Duncan, W. H. Groce, J. W. Fowler, Jr., M. W. Nesbitt, Jr., T. H. Swofford, Guy Weaver.

15. TELLERS

Clerical: A. Glenn Lackey, Chairman; P. L. Shore, Jr., E. A. Fitzgerald, B. R. Fitzgerald, J. C. Stokes, W. C. Leonard, J. L. Ervin, B. J. Dennis, B. A. Haire, J. H. Barnes, R. E. Bell, E. H. Lowman, C. C. Washam, R. L. Reed, M. C. Reese, J. A. Fitzgerald, P. H. Gibbs, J. H. Cecil, R. H. Nicholson, C. L. Collins, H. I. Ridenhour, G. H. Little, C. E. Shannon, R. P. Waugh, D. E. Bailey, L. R. Spencer, G. H. Needham, J. H. Coleman, A. C. Kennedy, Jr., A. C. Waggoner, P. M. Cassell, W. O. Cooper, W. E. Fitzgerald, R. L. Wilkinson, R. W. McCulley, M. A. McLean, F. S. McFarland, D. W. Haynes, W. A. Sweet, A. A. Ferguson, H. C. Young, Jr., A. L. Maxwell, G. E. Lyndon, H. M. Williams, J. W. Fowler, Jr. Reserves: C. B. Ross, T. B. Stockton, J. R. Bogle, J. S. Gibbs, Jr., O. L. Robinson, C. A. Rhinehart, J. J. Miller, J. T. Melton, A. R. Davis, R. T. Houts, Jr., F. D. Freeman, J. R. Hamilton, R. J. Crowder, A. F. Phibbs, I. P. Rutledge, W. N. Blanton, P. D. Lowder, H. E. Bolick.

Lay: Hugh Massie, Chairman; C. B. Hyatt, Guy Weaver, E. L. Jones, O. N. Hutchinson, W. T. Robinson, O. H. Stacey, W. S. Ward, J. W. Poole, Murrill Davis, B. T.

Gantt, Jr., H. G. Farthing, Harold Rufty, W. J. Bullock, O. A. Swaringen, Paul Oakley, R. N. Hoyle, H. R. Trollinger, D. W. Holt, W. N. Freel, A. L. Penland, M. T. Lambeth, R. M. Smith, L. J. Brookshire, E. R. Penley, P. R. Ervin, Tom Little, Miles Beam, Edwin Ford, R. T. Amos, B. S. Holmes, Ben Robinson, Elbert Carpenter, G. W. Edwards, Russell Hodges, Joe McEachern, R. M. Cochran, E. E. Kipka, G. L. Wilson, Archie Sink, C. L. Fishel, J. L. Warley, Boyd Sossomon, Ira Shamel, George Phillips. Reserves: Frank Benfield, May Ray, Raymond Brietz, H. C. Little, J. E. Stowe, Royal Spence, Pat Grogran, J. A. Callahan, R. L. Pugh, J. F. Harrelson, W. A. Sigmon, G. D. Finch, W. F. Brinkley, John Rhodarmer, O. W. Smith, Paul Shamel, P. A. Rahn, C. E. Morgan, R. E. Evans, H. D. Whitner, Paul Dill, Jay Church, W. R. Dobbs, B. D. Saunders, Val Johnson, W. E. Byrd, J. A. Pell, O. W. Smith.

16. DELEGATES ELECTED TO THE GENERAL AND JURISDICTIONAL CONFERENCES

General Conference Delegates

Clerical: Lee F. Tuttle, Charles D. White, W. Kenneth Goodson, Wilson O. Weldon, E. H. Blackard, E. C. Few, J. Clay Madison, Walter J. Miller, A. Glenn Lackey.

Lay: Edwin L. Jones, Mrs. C. C. Cranford, Robert M. Smith, T. M. Little, Hugh Massie, Gordon L. Goodson, M. T. Lambeth, Paul F. Evans, George D. Finch.

Jurisdictional Conference Delegates

Clerical: John H. Carper, Robert G. Tuttle, Charles P. Bowles, Carl H. King, James G. Huggin, G. Ray Jordan, F. C. Smathers, Garland R. Stafford, Paul W. Townsend, J. W. Fowler, Jr., J. L. Stokes II, M. Wilson Nesbitt, Jr., C. C. Herbert, Jr.

Lay: D. W. Holt, J. C. Cowan, Jr., Mrs. J. W. Fowler, Jr., Holt McPherson, Ira Shamel, Flake Sherrill, H. D. Whitener, Ben L. Smith, Mrs. John Hoyle, Jr., C. B. Hyatt, Jr., W. Bryan Moore, J. B. Craven, Jr.

Reserve Delegates to the Jurisdictional Conference

Clerical: H. M. Robinson, H. R. McSwain, J. Elwood Carroll, R. E. Bell, J. E. Yountz, R. H. Nicholson, Frank Jordan.

Lay: Guy Weaver, J. Ed Stowe, O. A. Swaringen, H. G. Farthing, W. W. Smith, J. F. Harrelson, T. W. Aldred.

WHERE TO SEND VARIOUS FUNDS

World Service Conference Claimants Fund District Superintendents Fund Episcopal Fund Minimum Salary Fund College Fund Home for the Aged Funds Conference Entertainment Fund Commitment Day	Remit these funds to Mr. F. D. Russell Conference Treasurer, P. O. Box 1273, Charlotte 1, N. C.
Week of Dedication World Wide Communion Mission Specials (Foreign)	Remit these funds to Dr. Thomas B. Lugg, Treas., 740 Rush St. Chicago 11, Illinois

DISTRICT PARSONAGE AND EXPENSE FUNDS

Asheville District	Remit to Mr. Guy Weaver, Jackson Bldg., Asheville, N. C.
Charlotte District	Remit to Mr. S. R. Brookshire, Box 68, Charlotte, N. C.
Gastonia District	Remit to Mr. Lawrence S. Rankin, 602 S. York St., Gastonia, N. C.
Greensboro District	Remit to Mr. J. E. Mitchell, Box 1349, Greensboro, N. C.
Marion District	Remit to Mr. H. T. Conley, Marion, N. C.
N. Wilkesboro District	Remit to Mr. Frank H. Crow, N. Wilkesboro, N. C.
Salisbury District	Remit to Mr. Harold Melton, P. O. Box 583 Granite Quarry, N. C.

Statesville District	Remit to Mr. Andrew L. Pendleton, Box 468, Statesville, N. C.
Thomasville District	Remit to Mr. J. D. Ross, Jr., Box 700, Asheboro, N. C.
Waynesville District	Remit to Mrs. Mark Galloway, Route 3, Waynesville, N. C.
Winston-Salem District	Remit to Mr. Paul S. Nunn, Box 2248, Winston-Salem, N. C.

DISTRICT MISSION FUNDS

Asheville District	Remit to Mr. Gudger Cabe, Route 3, Candler, N. C.
Charlotte District	Remit to Mr. Mitchell Albright, 209 West Fourth Street, Charlotte, N. C.
Gastonia District	Remit to Mr. G. N. Henson, Jr., Citizens National Bank, Gastonia, N. C.
Greensboro District	Remit to Mr. Roscoe Sowers, 103 South Hamilton Street, High Point, N. C.
Marion District	Remit to Mr. Robin Hood, Marion, N. C.
North Wilkesboro District	Remit to Mrs. R. M. Brame, Jr., Ninth Street, North Wilkesboro, N. C.
Salisbury District	Remit to Mr. J. F. Harrelson, 216 N. Jackson St., Salisbury N. C.
Statesville District	Remit to Mr. N. L. Boggs, Box 586, Statesville, N. C.
Thomasville District	
Davidson County	Remit to Mr. Chas. F. Lambeth, Jr., Box 565, Thomasville, N. C.
Davie County	Remit to Mr. B. C. Brock, Mocksville, N. C.
Randolph County	Remit to Mr. W. F. Hughes, 2705 N. Fayetteville St., Asheboro, N. C.
Waynesville District	Remit to Mr. Joe Davis, First National Bank, Waynesville, N. C.
Winston-Salem District	Remit to Mr. J. M. Mecum, Box 726, Winston-Salem, N. C.

OTHER FUNDS

United College Appeal	Remit to Methodist College Foundation, Box 1957, Greensboro, N. C.
Children's Home Funds	Remit to The Children's Home, Winston-Salem, N. C.
Church School Day Race Relations Methodist Student Day	Remit these funds to Mrs. R. R. Richardson, Treas., Box 828, Salisbury, N. C.
Methodist Youth Fund Conference Youth Fund	Remit these funds to Mrs. Elwood Hayworth, Treas., Box 828, Salisbury, N. C.
Golden Cross Funds	Remit to Mr. Julius L. Hall, Elkin, N. C.
Home for the Aged Funds (Special gifts only)	Remit to Methodist Home for the Aged Box 9217, Charlotte, N. C.
Cherokee, Cullowhee and other Conference Missions	Remit to Mr. R. E. Kerr % American-Commercial Bank Co., Charlotte, N. C.
Christian Higher Education:	Remit to Dr. Fletcher Nelson, Box 275, Morganton, N. C.

III

Alphabetical Roll 1959-1960

Note: The number before the name is the Chronological Number.

The number in parenthesis following the name is the District Number: (1) Asheville, (2) Charlotte, (3) Gastonia, (4) Greensboro, (5) Marion, (6) North Wilkesboro, (7) Salisbury, (8) Statesville, (9) Thomasville, (10) Waynesville, and (11) Winston-Salem.

*The asterisk marks the names of those who did not register for the 1959 session.

Garber, Bishop Paul N.—Room 404, Methodist Bldg., Richmond, Va. ..... Honorary Member

1. Traveling Preachers

	Name and Address	Appointment
523	Adams, B. C. (7) Route 1, Box 467, Midland	Bethel
426	Adams, G. G., Jr. (3) 1617 Madison St. (Box 483), Gastonia	Trinity
589	Adams, N. F. (1) Brevard College, Brevard	Professor
590	Adams, T. D. (11) Route 6, Box 208, Mount Airy	Salem
5	Ader, O. P. (2)* 3420 Shamrock Drive, Charlotte	Retired
238	Akers, L. R., Jr. (2) 512 West Boulevard, Charlotte	Calvary
16	Albright, W. T. (4)* 105 Muir's Chapel Road, Greensboro	Retired
436	Alderman, D. B. (3) Box 77, Gibsonville	Gibsonville
66	Allen, H. G. (8) 414 Summit Avenue, Statesville	Retired and Director, Conference Brotherhood
408	Allen, J. A. (4) 1311 Morgan Road, Spray	Spray
38	Allison, C. R. (7)* Route 3, Box 257, Concord	Retired
469	Allred, G. H. (4) Route 2, Gastonia	Maylo
494	Alspaugh, C. G., Jr. (2) 4321 Darwin Circle, Charlotte	Grace
553	Amick, A. G. (9) Route 2, Mocksville	Farmington
495	Anderson, W. C. (3) Box 28, Casar	Casar
496	Andrews, F. L. (9) Advance	Advance
332	Andrews, W. E. (7)* Instituto De Porto Alegre, Caixa Postal 267, Porto Alegre, Rio Grande do Sul, Brazil, S. A.	Missionary to Brazil
655	Argo, W. D. (2) Box 488, Huntersville	Asbury-Huntersville
35	Armbrust, J. H. (4)* Star Route 2, Myrtle Beach, S. C.	Retired
591	Armstrong, J. M., Jr. (4) Route 4, Box 321, Greensboro	Tabernacle-Julian
42	Arthur, Z. V. (1) Box 148, Hot Springs	Retired
592	Auman, G. E. (9) Box 185, Mocksville	Davie
97	Auman, J. C. (11) 2032 Elizabeth Ave., Winston-Salem	Centenary, Associate
447	Austin, Harold C. (3) Route 3, Shelby	Sharon
305	Avett, C. W. (8) Box 25, Hudson	Hudson
21	Avett, E. M. (4) Mocksville	Retired
470	Bailey, D. Edwin (2) 6309 Market St., Hickory Grove, Charlotte	Hickory Grove
6	Baldwin, J. A. (2)* 201 Middleton Drive, Charlotte	Retired
82	Ballard, E. Lester (4) 1808 Friendly Road, Greensboro	Retired
318	Bangle, F. W. D. (5) Box 172, Avondale	Avondale-Henrietta
250	Barber, F. R. (4) Friendway Drive, Guilford College	Guilford College
83	Barber, J. M. (3) Route 5, Morganton	Retired
554	Barden, L. E. (4) Box 82, Pelham	Pelham-Hickory Grove
593	Barnes, J. H. (5) Route 1, Box 156, Valdese	Drexel
222	Barnett, L. P. (2) 1303 Hawthorne Lane, Charlotte	Belmont Park
207	Barnwell, R. J. (4) 803 Mangum Avenue, High Point	Welch Memorial
555	Barr, C. B., Jr. (10) Route 2, Waynesville	Shady Grove
556	Barringer, G. R. (3) Route 2, Shelby	Sulphur Springs
524	Bauer, E. J. (1) North Carolina Sanitorium, McCain	Hospital Chaplain
251	Beadle, W. F. (1)* 3545th Pilot Tr. Wg., Goodfellow AFB, Texas	Air Force Chaplain
557	Beal, L. L. (3)* Marshall College, Huntington, West Va.	Religious Counselor
369	Beaman, C. G., Jr. (5) Box 246, Forest City	First
612	Beaty, F. D. (2) Box 27, Mount Mourne	Fairview
594	Beck, H. C. (4) Route 7, Box 259, Greensboro	Guilford Circuit
12	Bell, A. R. (4)* 1214 Southerland, Raleigh	Retired
370	Bell, Roy E. (6) 407 Sixth Street, North Wilkesboro	First
613	Bellamy, J. S. (8) Claremont	Bethlehem
223	Benfield, W. H. (8) Route 1, Newton	South Fork
297	Bennett, L. A. (4) 1012 Guilford Avenue, Greensboro	Librarian
371	Benson, C. W. (4) Box 375, Jamestown	Jamestown
643	Berrier, P. R. (9) 1817 Woodcrest Drive, Asheboro	Grace
333	Biggers, S. B. (11) 244 S. Main Street, Kernersville	Main Street
595	Bigham, W. O. (7)* Caixa Postal 15, Campinas Est. de Sao Paulo, Brazil, S. A.	Missionary to Brazil
145	Bingham, P. E. (6) Route 2, Trade, Tenn.	Creston-Green Valley, Associate
596	Black, E. C., Jr. (4) 609 Highland Ave., High Point	Highland
121	Blackard, E. H. (1) 27 Church Street, Asheville	Central
437	Blackwelder, H. L. (1) 169 Old Haw Creek Rd., Asheville	Bethesda-Tabernacle
193	Blanchard, R. W. (8) Box 94, Whitnel	Colliers
525	Blanton, W. N., Jr. (6) Route 5, Box 588, Hickory	Mt. Bethel

	Name and Address	Appointment
427	Blanton, W. W. (6) 308 Walnut St., (Box 1142), Statesville	Executive Secretary, Town and Country
471	Bobbitt, W. B., Jr. (2) Myers Park Methodist Church, Charlotte	Myers Park, Associate
372	Boggs, C. M. (8) 317 Fieldstone Circle, Statesville	Wesley Memorial
334	Bogle, J. R. (5) 616 N. Main St., Rutherfordton	Rutherfordton
271	Bolick, H. E. (11) 644 S. Green St., Winston-Salem	Green Street
558	Bottoms, F. G. (3) 519 Madison St., Lincolnton	Rhyne Heights
208	Bowles, C. P. (4) 302 W. Market St., Greensboro	West Market
239	Bowman, J. R. (5) Route 1, Summerfield	Retired
252	Bowman, J. T. (9) Route 6, Climax	Bethel-Julian-Shiloh
163	Brandon, J. Max (3) Box 463, Lowell	Lowell
298	Brandon, J. Max, Jr. (9) Route 4, Box 74, Lexington	Shiloh
340	Brantley, W. R. (3) 1511 E. Ozark Ave., Gastonia	Faith
209	Brawley, S. J. (11)* Route 2, Yadkinville	Retired
146	Braxton, J. W. (10) Canton	Central
253	Brendall, E. H. (11) 155 Dixie St., Box 4, Mount Airy	Central
131	Brendall, J. H. (11) 206 Hawthorne Rd., (Box 69), Elkin	First
644	Brendle, I. M. (7) 640 Old Charlotte Rd., Concord	Rocky Ridge
559	Brendle, K. C. (3) 805 Jefferson St., Shelby	Hoyle Memorial
306	Brewer, Earl D. C. (2) Candler School of Theology, Emory University, Georgia	Professor
597	Bridger, D. G. (2) Route 1, Box 300, Pineville	Harrison
181	Broome, D. D. (3) Route 4, Lincolnton	Laboratory-Landers
132	Brown, C. D. (7) 200 W. 12th St., Salisbury	Main Street
133	Brown, O. L. (1) Box 85, Burnsville	Burnsville
224	Bruton, A. B. (2) Box 128, Indian Trail	Indian Trail-Stallings
472	Bruton, P. A. (4) Box 188, Pleasant Garden	Pleasant Garden
645	Buckey, C. W. (4) Wesley Memorial Methodist Church, High Point	Wesley Memorial, Associate
319	Bumgarner, G. W. (7) 108 Bethpage Rd., Kannapolis	Midway
9	Bumgarner, J. L. A. (6) Route 1, Box 70, Millers Creek	Retired
497	Bunch, R. P. (11) 641 Akron Dr., Winston-Salem	Ogburn Memorial
27	Burgess, A. (4)* Route 1, Elizabeth City	Retired
17	Burgess, J. A. (4)* Route 1, Burlington	Retired
373	Burgin, W. Grady (5) Route 2, Box 207AA, Forest City	Pleasant Grove
289	Burris, J. A. (1) V.A. Hospital, Lake City, Florida	V.A. Chaplain
560	Burson, R. N., Jr. (7) Route 4, Concord	Cold Springs
614	Burton, J. M. (4) Box 185, Oak Ridge	Oak Ridge
526	Bush, N. C. (4) Box 764, Stokesdale	Flat Rock
335	Bustle, W. R. (3) Route 4, Lincolnton	Pisgah
615	Butler, W. W. (2) 5736 Farmbrook, Charlotte 9	St. Andrews
374	Byrum, R. Delbert (4) Wesley Memorial Methodist Church, High Point	Wesley Memorial, Associate
336	Cagle, J. F. (4)* 9th Inf. Division, Fort Carson, Colorado	Army Chaplain
355	Caldwell, J. E. (2)* Boys Industrial School, Topeka, Kansas	School Chaplain
13	Camak, D. E. (10) 301 N. Main St., Greer, S. C.	Retired
71	Cannon, James, III (2)* Myrtle Drive, Durham	Professor
225	Carper, J. H. (9) 11 Mock St., (Box 768) Thomasville	District Superintendent
147	Carroll, J. E. (8) 319 Summit Ave., Statesville	District Superintendent
375	Carter, J. Edwin (2) 501 Hawthorne Lane, Charlotte	Hawthorne Lane, Associate
341	Carver, C. M. (3) Route 1, Mount Holly	Riverbend-Snow Hill
448	Cassell, P. M. (5) Box 37, Caroleen	Caroleen-Alexander
98	Casto, Homer (1)* Box 151, Weaverville	Retired
527	Caudill, C. J. (11) 4150 Reidsville Road, Winston-Salem	Crews
616	Cecil, J. H. (9) Wesley Heights Methodist Church, Lexington	Wesley Heights-Arbor Acres
498	Chamblee, A. L., Jr. (11) Children's Home, Winston-Salem	Children's Home
33	Chappell, C. G. (2)* Waverly, Tennessee	Retired
7	Chappell, M. L. (8)* Route 2, Tyner	Retired
473	Charlton, D. W., Jr. (4) Route 1, Box 39, High Point	Wesley Chapel
528	Christy, J. H., Jr. (6) Box 254, Newland	Avery, Elk Park, Linville Falls
112	Church, John R. (11) 1849 Ardmore Rd., Winston-Salem	Conference Evangelist
36	Clark, Elmer T. (10) Lake Junaluska	Retired and Secretary, Methodist World Council
376	Clark, K. W. (2) Box 4684, Duke Station, Durham	Professor
240	Clay, C. W. (10)* Caxia Postal, 2009 Sao Paula, Brazil, S. A.	Missionary to Brazil
72	Clay, G. W. (7) Box 174, China Grove	Retired and Richfield
320	Clemmer, A. Jones (7) Pfeiffer College, Misenheimer	Director, Religious Life
122	Clemmer, George B. (11) 1025 Deepwood Court, Winston-Salem	Retired
409	Cochran, J. E. (11) 441 Weisner St., Winston-Salem	Konnoak Hills
307	Cody, R. S. (7) 1308 Lane Street, Kannapolis	Mt. Mitchell
28	Cole, E. O. (2) 3420 Shamrock Drive, Charlotte	Retired
617	Coleman, H. L. (4) 3424 Kivett Drive, High Point	Mitchell's Grove
449	Coleman, J. H. (11) 3544 Robin Hood Rd., Winston-Salem	Mount Tabor
398	Collins, C. L. (10) Box 8, Clyde	Clyde
43	Combs, G. R. (11)* Box 186, Walkertown	Retired
63	Combs, J. W. (3)* Route 5, Lincolnton	Retired
428	Combs, W. P. (6) Box 331, Sparta	Sparta
182	Cook, Earl A. (7) Route 1, Midland	Retired and Bethany, Associate
450	Cook, F. B. (11) 3819 Country Club Drive, Winston-Salem	Trinity
377	Cooke, J. H. (1) 32 Claxton Place, Asheville	St. Paul
618	Cooke, R. J. (3) 519 Eastwood Drive, Gastonia	St. Johns
619	Cooper, W. O. (5) Box 44, Old Fort	Old Fort
123	Cornelius, H. R. (8) Route 2, Catawba	Concord-Hopewell
52	Cornette, J. C. (2)* 3420 Shamrock Drive, Charlotte	Retired

	Name and Address	Appointment
342	Corriher, W. Douglas (2) 2810 Providence Road, Charlotte	Providence
561	Cowart, D. M. (7) Box 865, Kannapolis	Bethpage
299	Cox, A. J. (1) 25 Balm Grove, Asheville	Trinity
272	Crawford, McRae (8) Box 96, Whitnel	Whitnel
356	Crawley, J. W. (3) 120 Belmont Road, Belmont	Ebenezer
451	Crawley, R. P. (11) Box 228, Walkertown	Loves
282	Creech, H. L., Jr. (2) 605 E. Boulevard, Charlotte	Dilworth
429	Crew, J. R., Jr. (3) 407 Timberland Dr., Mount Holly	Retired
399	Crouse, K. D. (4) 516 Birchwood Dr., High Point	Lebanon
64	Crouse, T. V. (4)* Stokesdale	Retired
562	Crowder, R. J. (2) 2500 Hillside Drive, Charlotte	St. Lukes
254	Crowder, V. P. (5) Box 383, Marion	Cross Mill
452	Crummett, W. C. (7) 1025 West "C" Street, Kannapolis	Memorial
378	Culbreth, G. B. (6) Box 136, Stony Point	Stony Point
44	Culp, B. A. (11)* 2730 Glenn Avenue, Winston-Salem	Retired
357	Culp, W. B. A. (1) 67 Ormond Avenue, Asheville	Abernethy
410	Dalton, G. W. (5) 701 Baldwin Avenue, Marion	East Marion
499	Davis, A. R. (9) Box 32, Coleridge	Coleridge
241	Davis, F. R. (8) 102 Fairlane Drive, Lenoir	South Lenoir-Olivet
45	Davis, W. B. (3)* 710 N. Main St., Salisbury	Retired
22	Dennis, A. B. (1) 200 Montford Avenue, Asheville	Retired
620	Dennis, B. J. (6) Box 146, Hiddenite	Hiddenite
358	Dennis, C. W. (2) Route 2, Matthews	Weddington
124	Dennis, D. H. (11) Route 6, Statesville	Retired
438	Dennis, Paul M. (4) Route 1, Summerfield	Summerfield
84	Depp, W. Mark (11) Box 608, Winston-Salem	Centenary
500	Dickson, C. H. (7) 202 Palmer St., Albemarle	Main Street
10	Dixon, A. G. (4)* 513 Alleghany Avenue, Towson 4, Maryland	Retired
183	Dixon, P. T. (2) Box 86, Matthews	Matthews
85	Dryman, F. O. (2)* 3420 Shamrock Drive, Charlotte	Retired
379	Duckwall, P. H. (9)* Box 828, Salisbury	Conference Youth Director
164	Dulin, G. N. (3) Route 3, Lincolnton	Asbury
430	Duncan, H. C. (2)* Chaplain's Office, U.S. Naval Academy, Annapolis, Maryland	Navy Chaplain
148	Duncan, Herman F. (8) 126 W. Ashe Avenue, Lenoir	First
255	Duncan, J. R. (9) Route 5, Winston-Salem	North Davidson
657	Dyar, W. H. (11) Box 427, Jonesville	Jonesville
380	Early, Robert E. (10) Box 502, Franklin	Franklin
273	Easter, O. L. (2) 605 E. Boulevard, Charlotte	Dilworth, Associate
134	Edens, L. T. (4) Rowland	Retired
439	Edwards, F. H. (4) 114 W. Academy, Madison	Madison
226	Edwards, M. W. (11) Box 29, Boonville	Boonville-Mitchell's Chapel
381	Ehlhardt, G. B. (4)* University of Dubuque, Dubuque, Iowa	Professor
125	Ellerbe, M. C. (8) Box 90, Catawba	Catawba
474	Ervin, J. L. (4) Route 6, Box 469C, Greensboro	Mt. Pleasant
73	Ervin, M. G. (5) Route 2, Ellenboro	Oak Grove-Salem
563	Ervans, L. H., Jr. (5)* 3960th A.B. Group, (SAC) APO 334, San Francisco, California,	Air Force Chaplain
475	Evans, O. E. (4) 803 W. Main St., Mayodan	Mayodan
343	Faulkner, A. Mitchell (4) 400 N. Patrick, Leaksville	Leaksville
440	Faulkner, C. W. (11) 4832 Morningside Dr., Winston-Salem	New Hope
529	Ferguson, A. A. (9) 1107 Blair St., (Box 283), Thomasville	Trinity
165	Ferree, G. B. (9)* Route 4, Asheboro	Retired
283	Ferree, S. G. (11) 3008 Hobbs Rd., Nashville, Tenn.	Editorial Associate
74	Few, E. C. (3) 606 S. York St., Gastonia	District Superintendent
57	Fink, G. W. (9) Route 4, Gladstone Rd., Mocksville	Retired
621	Fisher, D. L. (11) Route 1, Pfafftown	Mount Pleasant-Tabernacle
476	Fitzgerald, B. R. (2) 3100 Selwyn Avenue, Charlotte	Mouzon
421	Fitzgerald, E. A. (2) 3400 Meredith Avenue, Charlotte	Purcell
477	Fitzgerald, J. A. (8) Box 455, Maiden	First
75	Fitzgerald, J. B. (9) Mocksville	Retired
76	Fitzgerald, J. W. (2) Route 11, Box 20, Charlotte	Retired and Hospital Chaplain
478	Fitzgerald, W. E. (3) Route 1, Stanley	Lowesville: Hill's Chapel
530	Forbis, W. T. (9) Route 4, Lexington	Goodhope-Arcadia
622	Foster, A. D., Jr. (4)* Pacific School of Religion, 1798 Scenic Avenue, Berkeley 9, California,	Professor
501	Foster, R. A. (7) 360 McCartha Dr., Columbus, Georgia	Army Chaplain
308	Fowler, J. W., Jr. (10) Box 1004, Lake Junaluska	Superintendent, Junaluska Assembly
3	Fox, E. W. (8)* 245 N. Race Street, Statesville	Retired
359	Francisco, Ross (3) 310 N. Highland Ave., Gastonia	Covenant
441	Frazier, J. T., Jr. (9) Route 8, Box 313, Lexington	Davidson
531	Freeman, E. R. (7) 1919 Statesville Road, Salisbury	Milford Hills
502	Freeman, F. D. (11) Route 3, Kernersville	Mt. Pisgah
113	Freeman, H. C. (1) 15 Reeves Street, Weaverville	Retired
23	Fry, J. A. (2)* 1402 McDonald St., Monroe	Retired
503	Funderburk, D. K. (8) Route 2, Mooresville	Triplett
309	Garmon, H. D. (3) Box 47, Kings Mountain	Central
92	Gentry, J. C. (11) 148 W. End Blvd., Winston-Salem	Retired
242	George, L. B. (1) Lake Junaluska	Piney Mountain-Pisgah

	Name and Address	Appointment
46	Gibbs, A. C. (4)* 525 Nathan Hunt Dr., High Point	St. Timothy
93	Gibbs, J. S. (8) 936 12 St., NE., Hickory	Highlands
504	Gibbs, J. S., Jr. (4) Route 4, Box 96, Greensboro	Moriah
532	Gibbs, P. H. (9) Box 157, Cooleemee	Cooleemee
274	Gibbs, R. P. (8) 619 Glendale Drive, Statesville	Director, Field Service and Finance
533	Gibson, E. K. (11) 2868 Hermitage Dr., SW., Winston-Salem	Wesley Memorial
598	Gilbert, E. R. (11) Union College, Barbourville, Kentucky	Professor
623	Gilland, J. C. (8) 80 28th St., NW., Hickory	Bethel
86	Goforth, R. C. (8) First Methodist Church, Hickory	First, Associate
453	Golden, J. B. (8) 904 Fourth St., Drive, NW., Hickory	St. Lukes
599	Goldston, R. J. (9) 228 Moore Street, Thomasville	West End
284	Goodson, W. Kenneth (2) 1226 Dilworth Road, Charlotte	First
154	Graham, G. C. (5) Spruce Pine	Retired and Spruce Pine, Associate
166	Grant, C. L. (7) Box 295, Norwood	Norwood Circuit
99	Grant, D. P. (1) Box 435, East Flat Rock	East Flat Rock
564	Grant, R. L. (9) 28 Pickard Circle, Lexington	Trinity
534	Green, J. E. (8) 253 E. Catawba Ave., Mooresville	McKendree
58	Green, John H. (1) Route 3, Box 928B, Asheville	Retired and Riverview
67	Green, J. M. (11)* Route 3, Yadkinville	Retired
290	Green, P. L. (4)* Hq. 340th Bomb. Wg., Whiteman AFB, Mo.	Air Force Chaplain
184	Greene, E. P. (7) Route 4, Albemarle	Parkway-Pine Grove
646	Greene, J. P. (4) Box 66, Ruffin	Ruffin
185	Grigg, W. Q. (4) 2434 Commonwealth Ave., Charlotte	Commonwealth
135	Groce, J. W. (4) 811 E. Homestead Ave., High Point	Retired
39	Groce, T. A. (1) 11 Tampa Avenue, Asheville	Retired
227	Groce, W. Harold (11) 630 S. Hawthorne Rd., Winston-Salem	Ardmore
167	Grose, J. C. (2) Box 125, Cornelius	Mt. Zion
565	Grose, J. C., Jr. (4) Box 38, Stokesdale	Stokesdale
505	Hackney, E. A. (5)* Buena Vista, Landour, Mussoorie, U.P., India	Missionary to India
100	Hager, T. W. (8)* 137 N. Magnolia Street, Mooresville	Retired
479	Hahn, R. J. (9) Franklinville	Franklinville
566	Haire, B. A. (5) Route 6, Box 809, Morganton	St. Matthews-Zion Memorial
567	Haire, E. R. (11) Route 3, Sedge Garden Rd., Kernersville	Sedge Garden
535	Hall, J. T. (9) Box 28, Linwood	Linwood-Tyro
431	Hamilton, D. A. (4) 312 N. Muir's Chapel Rd., Greensboro	Muir's Chapel
285	Hamilton, E. Paul (2) Box 241, Wadesboro	First
321	Hamilton, J. R. (1) 22 Brucemont Circle, Asheville	Haywood Street
411	Harbin, M. E. (4) 113 Forestdale Drive, Greensboro	Christ
53	Harbison, E. J. (7) Route 3, Box 66A, Concord	Retired
256	Hardee, R. M. (8) Troutman	First
210	Harkey, W. L. (8) Harmony	Harmony
454	Harper, L. A., Jr. (1)* Box 222, Trumbull, Connecticut	Student
480	Harris, J. D. (7) 1309 N. Main Street, Kannapolis	North
87	Harris, W. Reid (8) 190 23rd St., N.W., Hickory	Retired
88	Harrison, N. M. (4) 1304 Eaton Place, High Point	St. Timothy, Associate
536	Hauser, J. J. (10) Route 3, Canton	Morning Star
114	Hauss, R. M. (3) Box 2, Shelby	Shelby Circuit
624	Hawkins, J. E. (2) Route 6, Monroe	Hebron
537	Hawkins, W. T. (1) Route 2, Box 102, Candler	Francis Asbury
59	Hayes, L. B. (10) Franklin	Retired
625	Haynes, D. W. (8) Union Grove	Union Grove-Zion
600	Heath, E. M. (11) 1938 Butler Street, Winston-Salem	Grace
322	Heckard, C. L. (7) 172 N. 2nd St., Box 208, Albemarle	Central
455	Heckard, Floyd L. (6)* Office of the Chaplain, Comba: Command A, 3rd Armd. Div., APO 39-1, New York, N. Y.	Army Chaplain
77	Heckard, M. W. (8)* 3420 Shamrock Dr., Charlotte	Retired
344	Heffner, W. F. (3) 1205 Bessemer Road, Gastonia	Myrtle
275	Hefner, Cecil G. (9) 512 Cliff Road, Asheboro	First
155	Herbert, C. C., Jr. (4) 202 Hillcrest Dr., High Point	Wesley Memorial
568	Hiatt, E. E., Jr. (5) Route 5, Box 13, Morganton	Table Rock
24	Hiatt, J. S. (11)* Hugh Chatham Memorial Hospital, Elkin	Retired and Superintendent
276	Higgins, J. S. (4) 318 Phillips St., High Point	Rankin Memorial
211	Highfill, T. G. (10) Box 512, Cherokee	Cherokee
569	Hill, F. A. (3) Route 3, Lawndale	Belwood
456	Hilliard, R. F. (11) Route 2, Jonestown Rd., Winston-Salem	Pine Grove
168	Hipps, M. Teague (8) Box 522, Newton	First
442	Hipps, R. Harold (4) 302 W. Market St., Greensboro	West Market, Associate
310	Holmes, J. J. (7) 30 North Union Street, Concord	Central
194	Hood, G. F. (5) V. A. Hospital, Salisbury	V. A. Chaplain
538	Horn, K. A. (2) First Methodist Church, Charlotte	First, Associate
345	Hornbuckle, J. P., Jr. (1) Box 64, Fletcher	Fletcher
186	Houck, G. F. (3) 152 North Main St., Cramerton	Cramer Memorial
601	Houk, J. E. (1) Box 282, Skyland	Skyland-Avery's Creek
68	Houser, J. E. B. (1) Route 2, Weaverville	Retired and Bald Creek, Associate
89	Houts, R. T. (10) Route 3, New Market, Tennessee	Retired
400	Houts, R. T., Jr. (10) Murphy	First
323	Hovis, G. A. (4) Box 595, Brown Summit	Haw River
212	Howard, F. E. (4) 1007 Pine Circle Drive, High Point	Oakview
602	Howard, M. R. (7) Route 4, Box 145, Salisbury	Providence
291	Hoyle, E. M., Jr. (1) Box 625, Candler	Montmorenci
69	Hoyle, John W., Jr. (3) 116 Church Street, Smyre, Gastonia	Smyre
506	Hoyle, J. W., III (9) Route 1, Thomasville	Pinewood-Fairview

	Name and Address	Appointment
570	Hudgins, W. E. (4) High Point College, High Point	Professor
228	Huffman, N. A. (2)* Willamette University, Salem, Oregon	Professor
571	Huffstetler, Boyce (1) Weaverville	Salem-Barnardsville
187	Huggin, J. G. (3) 1200 South Street, Gastonia	First
412	Hughes, M. P., Jr. (6) 311 E. King Street, Boone	Boone
18	Humphreys, G. I. (4)* Box 2383, University Sta., Gainesville, Fla.	Retired
382	Huneycutt, C. Jerome (5) 30 W. Fort St., Drawer 1111, Marion	First
136	Huneycutt, T. B. (5) Forest City	Retired
257	Huneycutt, W. Jackson (2) 501 Hawthorne Lane, Charlotte	Hawthorne Lane
647	Hunter, B. V. (11) Route 1, Box 287, Walnut Cove	Danbury
78	Hunter, R. A. (11) 2131 W. Polo Rd., Winston-Salem	Retired and Hickory Grove
413	Hurley, J. B. (2) 2830 Dorchester Place, Charlotte	St. Pauls
258	Huss, D. T. (11) Hamptonville	St. Pauls
277	Huss, H. O. (3) Route 1, Box 55, Bessemer City	Concord-Mary's Grove
457	Hutchinson, O. N., Jr. (9) 100 E. Sunrise Ave., Thomasville	First
443	Hutson, H. H. (4) Greensboro College, Greensboro	President
213	Ingram, J. L. (9)* 908 Liberty Drive Ext., Thomasville	Retired
481	Ingram, J. T. (11) Lewisville	Lewisville
126	Isley, H. L. (4)* Route 6, Burlington	Retired
414	Jacks, W. R. (3) Box 265, Fallston	Fallston-Clover Hill
65	Jenkins, W. A. (9) 225 Magnolia St., Winston-Salem	Retired
90	Jenkins, W. R. (2) Route 7, Box 635, Charlotte	Oak Grove
195	Jerome, Brooks (7)* Stanfield	Retired
259	Jessup, H. D. (5) Harris	Broad River
415	Johnson, J. L., Jr. (6) 202 Woodland Blvd., Wilkesboro	Wilkesboro
416	Johnson, J. S. (10) Box 817, Bryson City	Bryson City
539	Johnson, Kenneth M. (9) Route 5, Asheboro	West Bend
60	Johnson, S. W. (3)* 215 S. Church St., Gastonia	Retired
127	Jones, E. M. (3) 116 Park St., Belmont	Park Street
29	Jones, O. J. (11)* 1970 Georgia Avenue, Winston-Salem	Retired
94	Jones, R. P. (6)* Route 1, Creston	Retired
229	Jordan, Frank (9) 216 W. Colonial Drive, Box 426, Thomasville	Memorial
107	Jordan, G. Ray (2) Candler School of Theology, Emory University, Georgia	Professor
286	Jordan, H. R. (2) Route 9, Box 473, Charlotte	Pleasant Grove
383	Jordan, J. S. (7) 395 Kerr Street, Concord	Kerr Street
384	Judy, C. W. (10)* 305 West Wainman Avenue, Asheboro	Missionary to Korea on furlough
156	Kale, W. Arthur (4)* Box 4353, Duke Station, Durham	Professor
540	Kayler, R. E. (11) Box 275, Walnut Cove	Stokesburg-Pine Hall
292	Keeler, W. F. (1) 13 Edgewood Rd., Beverly Hills, Asheville	V. A. Chaplain
8	Keever, J. C. (6)* 3420 Shamrock Drive, Charlotte	Retired
149	Kelly, W. R. (2) 201 Grandin Road, Charlotte	Wesley Heights
541	Kendrick, J. C. (4) Box 55, Stoneville	Stoneville
101	Kennedy, A. C. (5) Box 194, Old Fort	Retired
360	Kennedy, A. C., Jr. (7) 105 Cedar Street, Concord	Epworth
79	Kennerly, C. O. (7) 509 N. First St., Albemarle	First Street
157	Kerr, W. A., Jr. (3) Route 1, Belmont	South Point
169	Kiker, F. W. (2) 1205 Central Avenue, Charlotte	Central Avenue
482	Kincaid, J. J. P. (4) 515 N. Scales St., Reidsville	Reidsville Circuit
243	King, Carl H. (7) Box 828, Salisbury	Executive Secretary, Board of Education
260	Kirby, C. W. (2) 3420 Shamrock Dr., Charlotte	Superintendent, Methodist Home
70	Kirk, E. L. (6)* 101 S. Germanton Rd., Chattanooga, Tennessee	Retired
19	Kirkpatrick, C. S. (4)* 2624 Fairfield Street, Greensboro	Retired
95	Koestline, Karl H. (4)* 2152 Burnice Dr., Glen Ellen Estate, Clearwater, Florida	Retired
230	Kuehn, H. F. (3)* 3420 Shamrock Drive, Charlotte	Faith, Associate
196	Kyles, A. A. (4) 111 Macy Street, Greensboro	Newlyn Street
231	Lackey, A. Glenn (2) 1800 Belvedere, Charlotte 5	St. Timothy
401	Lacy, C. B. (4)* Box 5374, Duke Station, Durham	Professor
261	Lamb, E. A. (4) 412 Harrison Street, Reidsville	First
507	Langford, T. A. (2) Box 4735, Duke Station, Durham	Professor
432	Lanier, H. Glen (2) 714 Scaleybark Rd., Charlotte	First, Associate
244	Lanier, Walter Lee (5) Box 23, Morganton	First
458	Lasley, J. W. (11) Route 4, Winston-Salem	Mt. Carmel
25	Latham, A. L. (4)* 3420 Shamrock Drive, Charlotte	Retired
262	Laughlin, R. M. (4)* Route 6, Box 564, Greensboro	Retired
508	Laye, L. B. (5) Box 295, Cliffside	Cliffside
656	Lee, M. B. (3) Route 2, Lincolnton	Bethel-Crowell
232	Lefler, B. W. (6) Todd	Todd
115	Leftwich, M. E. (3)* Route 2, Shelby	Retired
459	Leonard, W. C. (3) 210 S. Webb St., Gastonia	Bradley Memorial
324	Lindsey, J. A. (8) 265 N. Mulberry St., Box 169, Statesville	Broad Street
603	Little, G. H. (11) Box 146, Rural Hall	Rural Hall
509	Little, J. R. (5) Route 2, Box 283, Marion	Marion Circuit
197	Locke, W. R. (4)* High Point College, High Point	Professor
150	Love, F. R. (2) 128 S. Cromer St., Charlotte	Chadwick
170	Love, J. L. (7) Box 1, Stanfield	Stanfield
385	Lowder, J. A. (1) 4 Buena Vista Road, Asheville	Biltmore
572	Lowder, Paul (8) Box 235, Conover	First
311	Lowman, E. H. (3) 208 S. Main Street, Belmont	First

	Name and Address	Appointment
137	Loy, O. C. (8) Route 2, Mooresville	Vanderburg
278	Lyerly, A. A. (7) Office of the Wg. Chaplain, Sheppard A.F.B., Wichita Falls, Texas	Air Force Chaplain
128	Lynch, A. W. (10) 308 Richland St., Waynesville	Retired
626	Lyndon, G. E., Jr. (11) Dobson	Dobson
214	Mabry, L. E. (9) 114 Francis Drive, Asheboro	Calvary
215	Madison, J. Clay (4) 1130 Westridge Road, Greensboro	District Superintendent
151	Madison, T. G. (4) 1215 16th St., Greensboro	Carraway Memorial
483	Maness, C. M., Jr. (7) Box N, McCain	Hospital Chaplain
245	Marshall, R. P. (4) Box 508, Greensboro	Editor, **N. C. Christian Advocate**
484	Martin, M. A. (2) Box 6, Waxhaw	Waxhaw
542	Mashburn, D. W. (9) Route 3, Box 74, Lexington	Reeds
171	Masters, V. R. (1) Box 146, Horseshoe	Mills River
386	Maxwell, A. L., Jr. (10) Box 296, Sylva	First
361	Medlin, W. T., Jr. (5) 207 Pleasant Street, Spindale	Spindale
362	Melton, J. T. (8) 1411 Seventh Ave., SW., Hickory	Westview
573	Mewborn, W. E. (5) c/o John D. Smith, Whitemire St., Brevard	Retired
346	Miller, Gilbert (2) 1033 E. 36th St., Charlotte	Spencer Memorial
510	Miller, J. J. (7) 250 Roberta Road, Concord	Westford
574	Miller, J. K. (9) 803 Unity Street, Thomasville	Unity
485	Miller, Ralph (7) Box 274, Norwood	Norwood
108	Miller, Walter J. (2) 1100 Queens Road, Charlotte	District Superintendent
263	Mills, E. W. (11) Route 1, East Bend	Smithtown
543	Montfort, R. T. (2) Box 716, Davidson	Davidson
486	Moore, K. R. (2) 3720 Blandwood Dr., Charlotte 8	St. Marks
198	Morton, V. A. (4) 1105 Thissell Street, High Point	Calvary
347	Moss, S. B. (2) Route 4, Box 616, Charlotte	Big Spring
658	Mountcastle, W. W., Jr. (4) High Point College, High Point	Professor
300	Mullis, D. B. (4) 202 Kensington Road, Greensboro	College Place
422	Murray, C. C. (4) 1305 Summit Avenue, Greensboro	Proximity
199	Murray, C. E. (3) 1623 Fairfield Drive, Gastonia	First, Associate
444	Murray, J. D. (1) 70 Fairway Drive, Asheville	Groce
575	Myers, B. T. (11) 111 N. Cherry Street, Kernersville	Cherry St.-Pine Grove
1	Myers, Ebenezer (8)* 210 Vance Street, Lenoir	Retired
301	Myers, H. P., Jr. (8) 214 N. Academy Street, Mooresville	Central
604	Myrick, C. K. (1) 22 Pruett Street, Asheville	French Broad
188	McClamroch, R. G. (9) Route 4, Mocksville	Liberty-Concord
511	McCulley, G. R. (1) Route 2, Box 249, Candler	Acton
325	McCulley, R. W. (3) 1020 S. Lafayette Street, Shelby	Lafayette Street
387	McDonald, T. L., Jr. (1) 170 Beaverdam Rd., Asheville	Asbury Memorial
627	McFarland, F. S. (10) Box 384, Lake Junaluska	Long's Chapel
460	McGlamery, N. V. (1) 2501 Clark Ave., Raleigh	Director, Wesley Foundation
648	McKinney, C. R. (5) Box 125, Connelly Springs	Connelly Springs
279	McLarty, E. K., Jr. (1) Brevard College, Brevard	President
216	McLarty, James B. (7) 148 N. Spring St., Concord	Forest Hill
348	McLean, Miles A. (10) 31 Newfound St., Canton	First
349	McSwain, Horace R. (10) Box 1457, Statesville	Conference Missionary Secretary
605	McWhorter, J. L. (1) Black Mountain	Black Mountain
461	Nay, Robert F. (11) Route 2, Box 287, Elkin	Mountain Park-Grassy Greek
138	Nease, Edgar H. (7) 293 Kerr Street, Concord	Ann Street
433	Nease, E. H., Jr. (5) 655 Pons Street, Valdese	First
606	Needham, E. G. (2) Route 5, Monroe	Prospect
152	Needham, E. W. (4) 2601 Pisgah Church Rd., Greensboro	Mt. Pisgah
363	Needham, George H. (3) Box 164, Dallas	First
47	Needham, S. M. (11) Route 1, Pfafftown	Retired
217	Nelson, Fletcher (5) Box 275, Morganton	Director, Christian Higher Education
350	Nesbitt, M. W., Jr. (6) Box 4814, Duke Station, Durham	Professor
96	Newell, C. O. (10) Lake Junaluska	Retired
139	Newton, C. B. (9) 332 West Church Street, Mocksville	First
351	Nicholson, R. H. (10) Box 728, Waynesville	First
264	Nifong, D. Moody (2) 4305 Monroe Road, Charlotte	St. Johns
337	Nifong, S. Byron (4) 1505 Glenwood Avenue, Greensboro	Glenwood
544	Norton, Zane G. (8) Route 2, Box 31, Conover	Fairgrove
462	Oakley, J. S. (2) Box 176, Peachland	Peachland
576	Oakley, R. L. (9) Box 52, Trinity	Trinity Memorial
30	Ogburn, N. S. (2)* 1227 E. Worthington Ave., Charlotte	Retired
417	Oglesby, G. A. (10) Naval Air Station, Oceana, Va. Beach, Va.	Navy Chaplain
423	Oliver, N. L. (4) 201 E. Burton St., High Point	Ward Street
2	Ownbey, R. L. (2)* 3420 Shamrock Drive, Charlotte	Retired
463	Page, C. E. (7) Box 194, Granite Quarry	Shiloh
577	Page, E. D. (9) Box 115, Archdale	Archdale
628	Parker, D. B. (1) Route 2, Candler	Laurel Hill-Davis Chapel
140	Parker, J. W. (7) Route 3, Box 53C, Concord	Concord Circuit
26	Parker, R. J. (4)* 2531 Palm Drive, Tampa 9, Florida	Retired
129	Paschal, F. W. (3) Box 415, Cherryville	Cherryville
418	Payne, D. A. (9) Box 1047, Liberty	First
265	Peace, Clifford H. (11) 416 Springdale Ave., Winston-Salem	Industrial Chaplain
200	Pearce, A. B., Jr. (6) Creston	Creston-Green Valley

	Name and Address	Appointment
578	Peace, A. J. (9) Route 3, Thomasville	Prospect-Pleasant Hill
158	Peeler, E. O. (4) 3908 Gilmore Dr., Greensboro	Hinshaw Memorial
512	Pennigar, C. F. (8) Terrell	Terrell
312	Penny, W. B. (7) Box 207, East Spencer	Long Street-Yadkin
579	Pepper, E. F., Jr. (10) Route 2, Waynesville	Dellwood
513	Perkins, A. G. (3) Route 1, Cherryville	Bethlehem-Bess Chapel
313	Peterson, H. H. (4) 828 Circle Drive, High Point	Director of Endowment
464	Petree, J. R. (4) Sandy Ridge	Sandy Ridge
287	Phibbs, A. Frank (4) 205 Carolina Avenue, Draper	First
629	Phillips, C. C. (9) Route 5, Winston-Salem	New Mount Vernon-Shady Grove
364	Phillips, J. H. (2) Box 4735, Duke Station, Durham	Professor
280	Pittard, J. Leo (4) 202 W. Greenway St., Greensboro	Centenary
40	Pless, W. H. (1) 25 Herren Avenue, Asheville	Retired
514	Pollock, H. M. (11)* Hq. Co. 1st B.G., 30th Inf. A.P.O. 36, New York, New York,	Army Chaplain
54	Poole, Y. D. (8)* 732 N. Miller Ave., Statesville	Retired
31	Powell, Hubert L. (5)* Route 1, Mill Spring	Retired
365	Powell, J. J. (7) 301 Olivet Road, Concord	Mt. Olivet
293	Price, Edgar C. (3) 1106 W. Elm Ext., (Box 197), Shelby	Aldersgate
102	Price, Robert M. (10) Route 3, Box 566, Waynesville	Bethel
201	Pruyn, H. A. (11) 133 Methodist Drive, Winston-Salem	Marvin
649	Pusey, N. H. (11) Box 27, Yadkinville	Yadkinville
465	Putnam, R. C. (4) 2227 Pinecroft Road, Greensboro	Trinity
487	Pyatt, C. D. (9) 104 Fairgrove Road, Thomasville	Fairgrove
607	Ralls, R. J. (3) Route 1, Belmont	St. Marks
515	Ramsey, V. J. (10)* Comd. Navy A.F., Atlantic N.A.S., Norfolk, Va.	Navy Chaplain
488	Randolph, C. W. (2) Box 135, Polkton	Polkton
489	Ratchford, W. T. (1) Box 95, Swannanoa	Swannanoa
116	Rathburn, W. M. (10) Route 2, Waynesville	Retired
37	Ratledge, A. P. (9) Box 335, Thomasville	Retired
189	Rayle, J. Leonard (3) Box 35, Stanley	Stanley
141	Rayle, Paul R. (4)* 1703 Cobb Street, Greensboro	Retired
580	Reagan, E. M., Jr. (4) NATTC, NAS Jacksonville, Florida	Navy Chaplain
388	Reed, Ralph L. (2) 4434 Thrift Road, Charlotte	St. James
302	Reese, M. C. (8) Box 163, Granite Falls	Granite Falls
246	Reichard, J. C. (3) 332 S. Poplar Street, Lincolnton	First
49	Rhinehardt, D. H. (3)* Route 1, Springfield, Virginia	Retired
608	Rhinehart, C. A. (6) Box 197, West Jefferson	West Jefferson
490	Richardson, R. W. (1) Weaverville	Weaverville Circuit
326	Richey, M. S. (1) Box 4673, Duke Station, Durham	Professor
389	Ridenhour, H. I. (11) Box 364, Pilot Mountain	Pilot Mountain
142	Ridge, C. E. (9) Route 4, Box 74, Lexington	Retired
314	Rink, James E. (2) 4000 Sheridan Avenue, Charlotte	Memorial
402	Rippy, Leo, Jr. (3)* 2002 Beechwood, Nashville, Tennessee	Professor
14	Robbins, H. H. (7)* 1106 Lane Street, Kannapolis	Retired
159	Roberts, I. L. (8) 427 S. Race St., Box 415, Statesville	Race Street
266	Robinson, H. M. (7) 215 S. Church St., Salisbury	First
160	Robinson, O. L. (5) Box 266, Spruce Pine	Spruce Pine
390	Rock, W. A., Jr. (9) 102 Coble St., Randleman	First
630	Rogers, W. G. (9) Route 3, Mocksville	Dulins
581	Rollins, D. E. (2) 504 Engleside Avenue, Monroe	North Monroe-Benton Heights
103	Rollins, W. A. (2)* Lincolnton	Retired
327	Ross, Courtney B. (1) Box 7, Brevard	Brevard
4	Rowe, Gilbert T. (4)* 150 Pinecrest Road, Durham	Retired
403	Roy, C. Edward (1) Brevard College, Brevard	Professor
404	Royals, W. B. (9) Route 1, Box 378, Lexington	Midway
55	Rozzelle, C. E. (4) 1018 S. Hawthorne Road, Winston-Salem	Retired
491	Rudisill, G. W. (2) 6113 Tuckaseegee Rd., Charlotte 8	Christ
143	Rufty, W. E. (8) Route 2, Newton	Balls Creek
328	Russell, B. C. (7) Pfeiffer College, Misenheimer	Professor
218	Russell, C. W. (2) 420 E. 15th St., Charlotte	Duncan Memorial
650	Russell, R. G., Jr. (6) Route 1, Millers Creek	Millers Creek
545	Rutledge, I. P. (2) 106 Homestead Village, Charlotte	Homestead
546	Sain, D. D. (7) Box 133, Misenheimer	Wesley Chapel
651	Sartin, C. W. (10) Box 336, Robbinsville	Robbinsville
582	Schram, H. F. (4) 1208 Montlieu Avenue, High Point	Montlieu Avenue
329	Schreyer, G. M. (1)* Pfeiffer College, Misenheimer	Professor
366	Scott, L. A. (3) Route 3, Gastonia	Bethesda-West Cramerton
117	Setzer, Fred L. (8) Route 4, Box 238, Statesville	Monticello-Rose Chapel
233	Shankle, Byron (9) Route 4, Box 84, Thomasville	Pleasant Grove
367	Shannon, C. E. (4) 1905 Madison Avenue, Greensboro	Grace
190	Sharpe, I. L. (7) Route 3, Albemarle	Salem
118	Shaver, I. L. (7)* 1917 Linden St., Caldwell, Idaho	Missionary to Japan
50	Shelton, A. D. (4) Route 3, Reidsville	Mt. Carmel
583	Shelton, W. G. (6)* Woodland Terrace, Apt. 14A, Columbia, S. C.	Army Chaplain
434	Shepard, J. J. (3)* 43 Concord St., Peterborough, N. H.	Student
234	Shinn, F. H. (2) Box 427, Marshville	Marshville
419	Shissler, H. H. (7) Pfeiffer College, Misenheimer	Professor
41	Shore, P. L. (4)* 767 Percy Street, Greensboro	Retired
294	Shore, P. L., Jr. (1) Box 1223, Hendersonville	Hendersonville

	Name and Address	Appointment
104	Short, J. R. (2)* Route 3, Matthews	Retired
315	Sides, W. C., Jr. (3) Route 1, Box 194, Kings Mountain	Grace
584	Sills, J. R. (3) Box 59, Boger City	Boger City
330	Simpson, Harold (7) 915 S. Church St., Salisbury	Coburn Memorial
172	Smathers, F. C. (10) Box 522, Lake Junaluska	District Superintendent
281	Smith, Aubert M. (11) 1522 English St., Winston-Salem	Burkhead
445	Smith, C. A. (10) Route 2, Murphy	Retired and Murphy Circuit, Associate
247	Smith, C. Moody (4) 1405 W. Wendover Ave., Greensboro	Bethel
547	Smith, G. E. (5) Glen Alpine	Glen Alpine
631	Smith, Jack C. (7) Box 42, Kahuku, Oahu, T. H.	Missionary to Hawaii
548	Smith, Joe C. (11) Box 22, Hamptonville	West Yadkin
652	Smith, K. N. (11) Route 1, Tobaccoville	West Forsyth
609	Smith, N. E. (5) Route 2, Box 198, Connelly Springs	Friendship-Shady Grove
391	Smith, O. Dewey (8) 111 W. 13th St., Newton	Abernathy Memorial
248	Smith, P. L. (8) 217 W. Wilson Ave., Mooresville	Broad Street
119	Smith, R. A. (4) 1201 Hobbs Rd., Greensboro	Professor
191	Smith, W. S. (1) Route 3, Candler	Candler
632	Smotherman, D. P., Jr. (10) Box 174, Andrews	Andrews
316	Snider, P. F. (5) 302 Rocky Ford Rd., Morganton	North Morganton
173	Snow, J. N. (1) Collinsville, Texas	Retired
105	Spencer, E. H. (8)* Route 2, Newton	Retired
338	Spencer, Lee R. (2) 102 Hayne Street, Monroe	Central
633	Spillman, J. P., Jr. (2) Pineville	Pineville
144	Sprinkle, H. C., Jr. (4) 32 Washington Sq., W., New York, 11, N. Y.	Editor, **World Outlook**
174	Stafford, G. R. (6) 101 Pilson St., (Box 663), North Wilkesboro	District Superintendent
585	Stamey, B. F. (11) 518 Rockford St., Mount Airy	Rockford Street
352	Stamey, R. H. (4) 703 Overbrook St., High Point	Main Street
295	Starling, R. J. (5) Rutherford College	Rutherford College
466	Starr, George C., Jr. (3) 212 W. Maryland Ave., Box 95, Bessemer City	Odell Memorial
634	Steele, B. T. (10) Box 152, Hayesville	Hayesville Circuit
635	Stephens, E. U. (11) Route 6, Box 53A, Mount Airy	Mount Airy Circuit, Oak Grove, Surry, Virginia Circuit
435	Stephens, I. A. (2) 2121 Belvedere Ave., Charlotte	Kilgo
636	Stephens, R. C. (6) Box 3, Jefferson	Jefferson
175	Stevens, L. C. (1)* 46 West Street, Asheville	Retired
15	Stewart, S. A. (2)* Box 283, Mesa, Arizona	Retired
586	Stockton, T. B. (2) Box 678, Paw Creek	Thrift
303	Stokes, C. D. (4)* 312 E. Oak St., Orrville, Ohio	Missionary to Korea
235	Stokes, J. C. (3) Box 104, Shelby	Central
236	Stokes, J. L., II (7) Pfeiffer College, Misenheimer	President
20	Stokes, M. B. (1)* Box 135, Crescent Beach, S. C.	Retired
120	Stough, F. J. (9) Route 2, Box 28, High Point	Retired and Spring Hill
587	Stowe, D. P. (10) Route 1, Canton	Rockwood
249	Strader, L. F. (4) 1705 Madison Ave., Greensboro	West End
588	Strader, R. H. (8) Route 1, Newton	May's Chapel
34	Stubbins, R. C. (9)* Box 216, Efland	Retired
392	Stubbs, D. L., Jr. (4) 3713 E. Bessemer Ave., Greensboro	Bessemer
393	Summey, T. A., Jr. (4)* 302 W. Market St., Greensboro	West Market, Associate
267	Swaim, J. C. (7) Route 6, Salisbury	Gay's Chapel
516	Swain, D. L. (1) 30 Shinanomachi, Shinjuku-Ku, Tokyo, Japan	Missionary to Japan
424	Sweet, W. A. (9) Box 72, Ramseur	Jordan Memorial
425	Swink, R. F. (1) 48 Oakley Road, Asheville	Oakley
394	Swinson, J. L. (2)* Bldg. 130, 9th Naval Dist., N.T.C., Great Lakes, Illinois	Navy Chaplain
176	Swofford, T. H. (3) 125 Oakland Street, Mount Holly	First
549	Swofford, T. H., Jr. (11) 902 S. Stratford Rd., Winston-Salem	Hanes
161	Tabor, J. B., Jr. (11) 718 S. Franklin Rd., Mount Airy	Franklin Heights
109	Tate, C. F. (5) Route 2, Ellenboro	Retired
637	Taylor, K. M. (4)* 2902 Orange Street, Greensboro	Professor
420	Taylor, J. M., Jr. (4) 808 Mark Place, Greensboro	Calvary
296	Taylor, Paul R. (3) Route 1, Vale	Union
268	Taylor, Ralph H. (9) Box 307, Lexington	First
153	Thompson, A. Wade (1) Route 2, Box 232, Candler	Retired
517	Thompson, G. W. (11) Box 265, Walkertown	Morris Chapel
32	Thompson, L. D. (2) Addison Apts., E. Morehead Street, Charlotte	Retired and First, Associate
91	Thompson, W. B. (9)* 1802 Cotton Grove Road, Lexington	Retired
353	Thompson, W. R. (7) Box 74, China Grove	First
395	Thumm, M. V. (10) Box 73, Cullowhee	Cullowhee
177	Townsend, Paul W. (7) 1236 Maxwell St., Salisbury	District Superintendent
80	Trolinger, J. H. (4)* 805 N. Main St., Randleman	Retired
110	Trollinger, J. L. (4) 1610 Country Club Road, Reidsville	Retired
405	Tucker, Roger W. (2) Box 34, Derita	Cole Memorial
467	Turner, J. D. (4) Route 2, Reidsville	Conference Evangelist
202	Tuttle, Lee F. (11) Box 5197, Ardmore Station, Winston-Salem	District Superintendent
130	Tuttle, Mark Q. (4) 306 S. Main St., Reidsville	Main Street
269	Tuttle, R. G. (1) 83 Evelyn Pl., Asheville	District Superintendent
550	Tyson, J. B. (5) Southern Methodist University, Dallas, Texas	Professor
551	Upton, G. A. (4) Box 7, Climax	Bethlehem

	Name and Address	Appointment
203	Varner, R. M. (7) 118 Old Charlotte Road, Concord	Harmony
204	Vernon, J. C. (10) Box 203, Highlands	Highlands
61	Vestal, J. W. (9) 12 Vance Circle, Lexington	Retired
205	Waggoner, A. C. (4) 628 Colonial Drive, High Point	First
396	Wagoner, R. G. (8) Mount Ulla	Centenary
638	Wakefield, J. C. (1) Box 101, Hot Springs	Hot Springs
317	Wallace, Brunson (9) 300 S. Main Street, Asheboro	Central
492	Walters, Robert W. (9) Box 152, Denton	Central
106	Ward, R. E. (11) Route 1, Tobaccoville	Retired
178	Ware, R. Dwight (1) 44 School Road, Asheville	Retired
518	Warner, J. M. G. (2) Route 6, Monroe	Bethlehem
237	Washam, C. C. (7) 713 Mabel Avenue, Kannapolis	Jackson Park
397	Waugh, R. P. (1) Box 37, Weaverville	Weaverville
270	Weldon, Wilson O. (2) 1401 Queens Road, Charlotte	Myers Park
62	Wellman, H. M. (8) 373 Euclid Avenue, Statesville	Retired and Monticello-Rose Chapel, Associate
304	Wellons, A. W. (4) Route 1, Liberty	Mt. Pleasant Circuit
48	West, W. B. (1) 103 Norwood Ave., Asheville	Retired and Central, Associate
339	White, Charles D. (7) 1312 N. Ridge Avenue, Kannapolis	Trinity
51	White, C. M. (1) Route 2, Box 498, Candler	Retired
192	White, G. E. (8) 1033 Boulevard, Statesville	Boulevard
653	Whiteside, B. M. (10) Route 1, Clyde	Crabtree
81	Widenhouse, E. C. (4) 1203 Sunset Dr., Greensboro	Retired
493	Widenhouse, M. G. (3) Lawndale	Lawndale
111	Wilkinson, G. L. (3) Polkville	Polkville-Rehobeth
368	Wilkinson, H. C. (3) Duke University Chapel, Durham	Chaplain to Duke University
219	Wilkinson, J. G. (7) 504 Park Avenue, Salisbury	Park Avenue
519	Wilkinson, R. L. (6) Box 35, Taylorsville	Taylorsville
179	Williams, C. E. (9) Box 156, Welcome	Welcome
406	Williams, H. M. (11) 3 E. Devonshire St., Winston-Salem	Central Terrace
56	Williams, N. C. (11) 732 Oak Summit Rd., Winston-Salem	Oak Summit
407	Williams, N. C., Jr. (11) 2716 Loch Drive, Winston-Salem	Maple Springs (College Place)
468	Wilson, A. A. (6) Sherwood	Watauga
610	Wilson, B. D. (11) 3420 Rosemont Ave., Winston-Salem	Union Ridge
552	Winecoff, G. H. (2) 4751 Amity Place, Charlotte 5	Cokesbury
220	Winkler, J. Garland (8) 311 Third Ave., NE., Hickory	First
162	Winslow, C. J. (2) Route 2, Box 81A, Monroe	Unionville
611	Witherspoon, L. H. (2) Boston University, Boston, Massachusetts	Student
654	Witter, H. C. (1) Route 2, Box 824, Asheville	Bethel-Azalea
11	Wolfe, T. R. (4) Stoneville	Retired
221	Womble, C. F. (2) Route 9, Box 322, Charlotte	Trinity
331	Wood, Hoyt H. (7)* Hq. 2nd A.F., Barksdale A.F.B., La.	Air Force Chaplain
639	Woodward, W. W. (6) Mount Pleasant High School, Mount Pleasant	Bible Teacher
520	Workman, M. M. (1) Box 883, Tryon	Tryon
354	Wright, F. A. (11) Route 1, Lewisville	Concord-Sharon
288	Yokeley, W. H. (4) Route 8, Box 644, Greensboro	Rehobeth
640	Young, C. M. (1) 15 Elk Mountain Road, Asheville	Elkwood-Sardis
521	Young, H. C., Jr. (10) Box 121, Hayesville	Hayesville
180	Young, R. L. (7) Box 357, Spencer	Central
522	Young, R. L., Jr. (11) 4737 Mt. Pleasant Dr., Winston-Salem	Mt. Pleasant
446	Yount, P. W., Jr. (2) 505 E. 14th St., SE., New York 9, N. Y.	General Board of Missions
641	Younts, R. W. (11) 2569 Reynolda Rd., Winston-Salem	Student Director
206	Yountz, J. E. (5) 102 W. Fort St., (Drawer 761), Marion	District Superintendent
642	Ziglar, B. H. (6) Route 2, Hiddenite	Pisgah

2. Probationers

1	Alexander, J. M. (10)* Canton	Student
2	Armstrong, M. M. (1) Route 2, Box 464, Brevard	Ecusta
3	Ashe, D. W. (1) Candler School of Theology, Emory University, Ga.	Student
4	Baker, W. S., Jr. (1) Route 2, Box 1A, Leicester	Bell
5	Ballard, J. D. (9) Box 98, Denton	Denton Circuit
6	Barker, O. C., Jr. (1)* Heidelberg, Schlossberg 6, Germany	Student
7	Barker, H. A. (4) Route 2, Box 286, Greensboro	Gethsemane
8	Bass, B. E. (3) 2523 Shenandoah, Durham	Student
9	Beard, D. R., Jr. (2) Rt. 5, Box 741B, Charlotte 8	Tuckaseegee Road
10	Beird, S. L. (10) Box 168, Whittier	Whittier
11	Bell C. C. (11) Box 1, Pinnacle	Pinnacle
12	Berry, F. E. (9) Rougemont	Student
13	Bowman, G. O. (4) Grace Methodist Church, Greensboro	Grace, Associate
14	Bradley, E. F. (4) 2308 Rocky Knoll Rd., Greensboro	Groometown-St. Andrews
15	Bray, L. J., Jr. (2)* 2412 Charlotte Drive, Charlotte	Student
16	Brown, A. L. (10) Route 2, Franklin	Franklin Circuit
17	Brown, G. H. (9) Box 154, Liberty	Liberty Circuit
18	Bruce, C. E. (8) Route 6, Box 297, Statesville	West Iredell
19	Bullard, J. M. (2)* 409 Prospect St., New Haven 11, Connecticut	Student
20	Bumgarner, L. G. (4) Route 1, Box 187, Guilford	Friendship

	Name and Address	Appointment
21	Burnett, J. P. (2) Route 3, Wadesboro	New Hope-Bethel
22	Butler, R. A. (4) Box 365, Spray	Student
23	Byers, M. J. (5) Creedmoor	Student
24	Carter, H. S. (11) Candler School of Theology, Emory University, Ga.	Student
25	Clark, W. C. (9) 703 Hardeman St., Thomasville	Bethel
26	Clinard, H. C. (9) Route 4, Box 201A High Point	Fairfield
27	Clinard, R. M. (9) Route 5, Lexington	Mount Carmel-Ebenezer
28	Creech, H. L., III (7) Route 3, Box 407, Salisbury	Rock Grove
29	Crow, E. P., Jr. (7) Box 237, Mount Pleasant	Mt. Pleasant
30	Davis, D. C. (11) Candler School of Theology, Emory University, Ga.	Student
31	Doser, W. R. (3) Route 1, Stanley	New-Salem-Field
32	Edwards, C. N. (2) 532 Winston St., Charlotte	Gillespie
33	Ellis, L. D. (10) Candler School of Theology, Emory University, Ga.	Student
34	Eubanks, R. L. (9) Route 5, Box 340, Asheboro	South Randolph
35	Faggart, J. R. (7) Box 1077, M.G.C., Duke University, Durham	Student
36	Faulkner, C. W., Jr. (11) 4832 Morningside Dr., Winston-Salem	Student
37	Finney, R. Hal (10) Route 2, Murphy	Murphy Circuit
38	Flowers, H. F. (1) 27 Church Street, Asheville	Central, Associate
39	Ford, A. G. (2)* Indian Trail	Student
40	Forward, R. B. (3) Box 131, High Shoals	High Shoals-Iron Station
41	Gammon, G. S. (4) 116 Edgeworth Avenue, High Point	Student
42	Gowan, L. H. (1) 3409 Binkley, Dallas 5, Texas	Student
43	Groh, Doyle G. (8) M.G.C., Box 1050, Duke University, Durham	Student
44	Hall, R. L. (9) Box 56, Cedar Falls	Asheboro Circuit
45	Hammill, Terry L. (7)* Route 3, Concord	Student
46	Hancock, O. L., Jr. (2)* Box 371, Wingate	Wingate
47	Hartsell, C. J. (2) Route 1, Waxhaw	Camp Ground
48	Hawks, W. G. H. (7) Route 1, Midland	Midland
49	Heckard, M. W., Jr. (3) Box 95, Denver	Rock Springs
50	Holcombe, T. D. (1) Box 74, Balfour	Balfour
51	Holmes, M. C. (7) Box 251, Albemarle	Bethany
52	Howle, R. A. (9) Memorial Methodist Church, Thomasville	Memorial, Associate
53	Hubbard, D. E. (5) Route 2, Bostic	Sunshine
54	Hunsucker, L. G. (7) Route 1, Graham	Student
55	Isenhour, O. B. (8) Box 421, Siler City	Student
56	Jarrett, W. A. (9) Efland	Student
57	Jeffers, F. A. (9) Box 65, Fountain Town, Indiana	Student
58	Justice, H. A. (1) Box 5272, Duke Station, Durham	Student
59	Key, J. T. (4) 1729 E. Cone Boulevard, Greensboro	St. Pauls
60	Kiker, F. W., Jr. (2) 1205 Central Avenue, Charlotte	Student
61	Lane, J. C. (10) Route 1, Franklin	West Macon
62	Lawing, L. H., Jr. (2) Ansonville	Ansonville
63	Leonard, R. W., Jr. (9) Box 35, Stem	Student
64	Lyndon, B. S. (5) Clinchfield Station, Marion	Clinchfield
65	Macon, F. K. (4) 745 Commonwealth Ave., Boston 15, Mass.	Student
66	Montgomery, N. P. (2) Mineral Springs	Mineral Springs
67	Moore, R. L. (5)* Duke Divinity School, Durham	Student
68	Morris, J. R. (7) 115 Church Street, Albemarle	Tabernacle
69	Murr, J. M. (9) Route 6, Lexington	Bethany-Cotton Grove
70	McIntosh, M. D. (2) Morven	Morven
71	McLean, T. C. (8) Rhodhiss	Rhodhiss
72	McNeely, J. E., Jr. (11) Box 332, King	King
73	Nelson, G. B. (7) Route 1, Box 346, Albemarle	Albemarle Circuit
74	Northington, J. A. (2) Route 5, Box 1041, Charlotte	Moore's Chapel
75	Overcash, R. A. (4) Route 1, Box 95, Stokesdale	Stokesdale Circuit
76	Penry, H. T., Jr. (9) Box 2, Seagrove	Seagrove
77	Perkins, M. G. (4)* Bunn	Student
78	Petty, J. A. (7) Oakboro	Locust-Oakboro
79	Pheagin, W. H., Jr. (8) Route 1, Statesville	Salem
80	Robinson, G. P. (2) 414 Skipwith Place, Charlotte	Aldersgate
81	Rufty, J. M. (7) Route 2, Kannapolis	Student
82	Sanders, T. G. (1) Brown University, Providence, Rhode Island	Professor
83	Sides, R. E. (7) Route 1, Box 141, China Grove	Oak Grove-Unity
84	Simpson, C. E. (7) Candler School of Theology, Emory University, Ga.	Student
85	Singleton, J. C. (9) 9 Forsyth St., Thomasville	Johnsontown
86	Sisk, C. W. (9) 281 Winston Rd., Winston-Salem	Erlanger-Pickett School

	Name and Address	Appointment
87	Smith, R. E. (1) Perkins School of Theology, Dallas, Texas	Student
88	Starnes, T. P., Jr. (7) Candler School of Theology, Emory University, Ga.	Student
89	Streater, T. H. (8) Route 6, Box 275, Lenoir	Littlejohn-Gamewell
90	Streetman, R. F. (4) College Place Methodist Church, Greensboro	Director, Wesley Foundation
91	Summey, R. C. (9)* Route 6, Raleigh	Student
92	Temple, E. O., Jr. (11) Route 1, Box 178, High Point	Bunker Hill-Sandy Ridge
93	Thomas, J. B. (1) 111 Franklin Street, Brevard	Brevard Circuit
94	Thurman, J. M. (1) Route 2, Box 48, Mars Hill	Mars Hill
95	Vuncannon, L. L. (1) Route 2, Hendersonville	Edneyville
96	Weeks, T. W. (3) Box 38, McAdenville	McAdenville
97	White, J. S. (9) Farmer Rural Station, Asheboro	Farmer
98	Wilkinson, H. R. (4) 2416 Lee's Chapel Rd., Greensboro	Lee's Chapel
99	Wilkinson, L. D. (4) Route 1, Jamestown	Oakdale
100	Williams, E. B. (11)* 1831 Brantley St., Winston-Salem	Student
101	Williams, E. V. (9) 319 Ferguson St., Randleman	Randleman Circuit
102	Wood, T. H. (11) Dobson	Level Cross
103	Yarbrough, J. B. (7) Box 746, Badin	Badin
104	Young, C. G. (2) 1104 Westbrook Drive, Charlotte	Student
105	Young, R. T. (1) 116 Newell Street, Durham	Student

3. Approved Supply Pastors

1	Adams, Mrs. Gertrude F. (2) 3420 Shamrock Drive, Charlotte	Methodist Home, Associate
2	Allen, V. N. (5) Box 174, Old Fort	Old Fort Circuit
3	Allred, J. G. (9) Route 1, Box 63A, Trinity	Mount Vernon
4	Benfield, Collins M. (5) Box 157, Icard	Mount Harmony
5	Benfield, J. M. (8)* 734 N. College St., Newton	No Appointment
6	Billings, J. Herman (3) Route 2, Vale	Northbrook
7	Billings, J. W. (7) Box 33, New London	New London
8	Billings, R. L. (3) Route 4, Lincolnton	Lincoln Circuit
9	Blalock, F. E. (3) Route 2, Box 518, Kings Mountain	El Bethel
10	Bowman, Clarice M. (4)* High Point College, High Point	No Appointment
11	Brown, B. D. (4) Route 1, Jamestown	Hickory Grove
12	Brown, C. L. (6) Ronda	No Appointment
13	Bullins, D. S. (9) 631 Peachtree St., Asheboro	West Side
14	Cantor, E. D., Jr. (8) Route 2, Box 72, Cleveland	Cool Springs
15	Cartner, J. D. (11) Route 1, Box 40, Rural Hall	Germanton-Oak Grove
16	Cassady, T. L. (1) Box 231, Saluda	Saluda
17	Church, F. C. (11) Milhaven Road, Winston-Salem	No Appointment
18	Clark, W. C. (1) Box 54, Weaverville	Leicester
19	Cockman, W. C. (8) Route 2, Box 255, Statesville	Trinity
20	Cole, J. W. (5) 114 Patton St., Morganton	Morganton Circuit
21	Cornwell, L. C. (8) Box 474, Rutherford College	Retired and Harpers
22	Crowe, E. T., Jr. (10) Route 2, Franklin	Macon
23	Crowell, W. L. (5) Mill Spring	Mill Spring
24	Davis, H. C. (7) Box 11, Woodleaf	Woodleaf
25	Davis, J. B. (11) Route 1, Walkertown	Shiloh-Olivet
26	Dawkins, J. R. (1) Newdale	Newdale
27	Dodson, C. M. (9) 802 N. Main St., Mocksville	Mocksville Circuit
28	Edwards, J. F. (9) 149 W. River Drive, Randleman	Old Union-Mt. Lebanon
29	Ellington, Budd, Jr. (7) Route 2, Albemarle	Bethel-Palestine
30	Faggart, T. M. (7) Route 1, Box 168, Kannapolis	South China Grove
31	Faggart, W. H. (7) Route 2, Box 464A, Concord	Shiloh
32	Faulkner, R. J. (7)* Central Methodist Church, Albemarle	No Appointment
33	Fulk, J. M. (11) Route 1, Pilot Mountain	New Hope Circuit
34	Gardner, J. S. (3) Route 1, Casar	Cleveland Circuit
35	Gardner, S. M. (11)* Route 5, Mount Airy	No Appointment
36	George, D. F. (11)* 202 Clayton St., Winston-Salem	No Appointment
37	Gover, E. C. (1) Route 1, Leicester	Sandy
38	Gregory, G. G. (1) Route 1, Fletcher	Fairview
39	Haire, C. A. (5) Box 311, Bakersville	Bakersville
40	Hall, C. V. (1) 115 Starnes Cove Road, Asheville	Oak Hill
41	Hall, J. W. (7) Route 3, Box 524, Albemarle	Friendship
42	Hall, L. W. (6)* Route 1, Newland	Retired
43	Hansell, Earl M. (7) Route 1, Concord	Roberta
44	Harris, R. C. (9)* Hillsboro	No Appointment
45	Heafner, L. P. (10) Box 512, Franklin	North Macon
46	Henderson, L. P. (5)* Route 5, Morganton	No Appointment
47	Hinshaw, M. T. (5)* Old Fort	No Appointment
48	Howard, T. J. (11) Route 3, Kernersville	Hiatt Memorial

	Name and Address	Appointment
49	Hurley, R. W. (2) Box 165, Lilesville	Lilesville
50	Jones, Willis H. (7) West Cramerton	No Appointment
51	Kale, Edgar F. (5) Route 1, Box 287, Morganton	Burke-McDowell
52	Keeler, G. E. (1) Route 3, Asheville	Reeves-Brownview
53	Lain, C. A. (9) 313 Rolling Rd., Oakview, High Point	Fairview
54	Law, J. A. (4) 112 W. Maryland Ave., Draper	Stoneville, Associate
55	Livengood, A. R. (11) Route 8, Winston-Salem	Surry, Associate
56	Lockridge, R. H., Jr. (5) Route 2, Box 115A, Forest City	Mount Hebron
57	Loflin, F. R. (11) Route 2, Pinnacle	Shoals
58	Lovett, G. L. (10) Clyde	Haywood Circuit
59	Lynn, E. R. (3) Route 2, Vale	Toluca
60	Madison, J. H. (9) Route 2, Box 183A, Trinity	Hopewell
61	Mason, T. M. (1)* 111 Tacoma Circle, Asheville	No Appointment
62	Merritt, O. E. (11) Box 247, East Bend	East Bend
63	Morrison, Dewey M. (6) Route 3, Sparta	Alleghany-Grayson
64	Moss, O. R. (9) Route 1, Franklinville	Bethany-Gray's Chapel
65	Mullinix, G. R. (5) Box 548, Hildebran	Hildebran
66	Murphy, E. L. (3) Route 1, Belmont	No Appointment
67	McKinney, B. T. (9) Route 1, Box 97, Asheboro	Browers-New Union
68	McKinney, J. L. (5) Box 36, Gilkey Rural Sta., Rutherfordton	Gilkey
69	Newell, Mrs. M. D. (10) Lake Junaluska	Hazelwood
70	Norwood, B. A. (3) Route 1, Lawndale	Oak Grove-St. Paul
71	Ormond, W. R. (2) 101 Jackson Homes, Charlotte	Morris Field
72	Parris, D. L. (1) Bald Creek	Bald Creek
73	Paschal, Levi E. (8) Box 85, Catawba	Shiloh
74	Pearson, R. D. (10) Webster	Webster
75	Peters, J. N. (9)* University of North Carolina, Chapel Hill	No Appointment
76	Prichard, J. O. (6) Altamount	Linville Falls, Associate
77	Prichard, J. W. (6)* Hiddenite	Retired and Hiddenite, Associate
78	Prichard, T. F. (8) Route 1, Statesville	Elmwood
79	Queen, E. O. (3) Route 1, Belmont	Aldersgate
80	Queen, Harry (2) Church Street, Wadesboro	Wade
81	Reeves, J. M. (1) Marshall	Marshall
82	Ridenhour, P. V. (2) 403 Durant, Monroe	New Hope
83	Scott, J. G. (9) Route 1, Troy	Eldorado
84	Setzer, R. A. (8) Route 1, Olin	Olin
85	Snider, Mrs. Mabel Jenkins (5) 302 Rocky Ford Rd., Morganton	North, Associate
86	Sorrells, J. C. (10) Route 4, Franklin	Sylva Circuit
87	Starnes, F. S. (7) Box 63, Kannapolis	Royal Oaks
88	Stough, Mrs. Lennie Jacobs (9) Route 2, Box 28, High Point	No Appointment
89	Strader, S. G. (4) 404 Virginia Ave., E., Draper	Mount Hermon-Meadow View
90	Surratt, W. R. (6) Route 2, Lansing	Helton
91	Sweezy, B. C. (8) 213 Cascade St., Mooresville	Jones Memorial
92	Taylor, L. M. (2) 6310 Robinson Church Rd., W., Charlotte	Epworth Lane
93	Taylor, Stuart, III (10) Route 3, Box 42, Hayesville	Shooting Creek
94	Templeton, L. W. (8) Route 2, Granite Falls	Grace Chapel
95	Terrell, I. J. (9)* Denton	Retired
96	Tharp, L. F. (3) 506 E. Georgia Ave., Box 267, Bessemer City	Bethea-Puett
97	Thomas, G. H. (6) Route 2, Spruce Pine	Avery, Associate
98	Thomas, W. B., Jr. (9) Route 2, Box 349, Lexington	Cid
99	Tomlinson, G. B. (5) Route 1, Box 169, Valdese	Bethel
100	Tuttle, A. T. (9) Route 1, Box 456, Lexington	Bethesda
101	Voncannon, W. H. (9) Route 4, Asheboro	No Appointment
102	Walker, W. E. (10) Route 2, Canton	Pigeon Valley
103	Walters, Benny (5) Route 6, Box 955, Morganton	Fairview-Arney
104	Ward, S. R. (4) Madison	Rockingham Circuit
105	White, R. R. (5) Route 6, Box 91, Morganton	Salem
106	White, S. E. (6) Crumpler	Nathan's Creek
107	White, W. R. (1) Route 4, Box 91, Asheville	Emma
108	Williams, J. R. (9) 617 Dixon Ave., Thomasville	No Appointment
109	Wright, E. B. (9) Route 5, Asheboro	No Appointment

4. Supply Pastors

	Name and Address	Appointment
1	Bancroft, E. S. (4) Route 2, Box 577, Greensboro	Joyner Memorial
2	Boggan, R. E. (10) Route 1, Clyde	Fines Creek
3	Brown, F. E. (7) 1806 West "C" Street, Kannapolis	Bethany
4	Brown, H. A. (7) Route 2, Stanfield	Center Grove
5	Byers, W. R. (1)* 1033 N. Justice St., Hendersonville	Dana
6	Caudill, J. L. (6)* 400 Grand Blvd., Boone	Moravian Falls
7	Frank, Merle (9)* Southmont	Macedonia
8	Daniels, J. C. (7) Box 36, Landis	Landis
9	Dellinger, E. M. (7) Route 2, Box 8, Gold Hill	Gold Hill
10	Frost, W. R. (9)* Route 1, Denton	South Davidson
11	Gwyn, G. B. (11)* Mount Airy	Retired
12	Hoyle, Wayne (5) Box 211, Nebo	Nebo-Murphy
13	Hyatt, Haywood (6)* Route 1, Box 185, Boone	Boone Circuit
14	Kennedy, M. L. (11)* 505 Enterprise St., High Point	Virginia Circuit, Associate
15	Key, W. H. (5)* Route 2, Box 51, Bakersville	Red Hill-Tipton Hill
16	Latham, M. A. (9) Route 2, Advance	Baileys-Elbaville-Fulton
17	Liles, R. B. (7)* Pfeiffer College, Misenheimer	Center
18	Moody, Bobby W. (7) Route 2, Box 228, Salisbury	Rowan
19	Nordstrom, Philip (5) Route 3, Bakersville	Kona-Penland-Bethlehem
20	Payne, B. T. (9)* 2803 Lamar Drive, Asheboro	Giles Chapel-Charlotte
21	Poindexter, R. L. (10) Route 2, Franklin	Retired
22	Poindexter, R. L., Jr. (2) Route 1, Box 318, Matthews	Blair Road
23	Pyatt, J. D. (5) Route 1, Marion	Retired
24	Raby, Mark (11) Route 1, Rural Hall	Boonville-Mitchell's Chapel, Associate
25	Rogers, F. J. (6) 239 Surry Ave., Elkin	Antioch-Traphill
26	Sellers, H. R., Jr. (11)* 418½ Cherry St., Mount Airy	Mount Airy Circuit, Associate
27	Sigmon, T. R. (8)* Route 2, Box 167, Newton	Wesley Chapel
28	Sims, H. D. (2)* 4236 Statesville Highway, Charlotte	Faith
29	Spence, H. E. (6)* 3629 Hope Valley Road, Durham	Blowing Rock
30	Stamey, B. W. (6) Route 1, Ronda	Elkin Circuit
31	Thomson, R. E. (9) Route 1, Linwood	Greer's Chapel
32	Tutterow, Keith (6) Box 60, Warrensville	Warrensville
33	Waldrep, Jack (1)* 11 Crowell Rd., Asheville	Fannings Chapel
34	Williams, T. G. (4)* Route 1, Summerfield	Retired and Bethany-Glencoe

5. Local Preachers

ASHEVILLE DISTRICT

Name and Address	Quarterly Conference
Vance Baumgardner Ashe, A-3 Beverly Apts., Asheville	St. Paul's
Ole Edward Borgen, Box 21, Brevard College, Brevard	Brevard
Stephen Webb Brown, 61 Herron Avenue, Asheville	Trinity
John Carl Burgin, Swannanoa	Swannanoa
Ralph Kenneth Byerly, 148 New Haw Creek Road, Asheville	St. Paul's
Thomas Lee Cassady (A) (D), Saluda	Saluda
Roy Edward Chapman, Arden	Central
William Claude Clark (A) (E), Weaverville	Leicester
John Raymond Dawkins (A) (E), Newdale	Newdale
Robert William Glenn, 6 Orchard Place, Asheville	St. Paul's
Edwin Chilton Gover (A), Route 1, Leicester	Sandy
Dennis Gregory, Hickman AFB, Honolulu, Hawaii	Sandy
Gary G. Gregory (A) (D), Route 1, Fletcher	Fairview
Charles Vernon Hall (A) (E), 115 Starnes Cove Road, Asheville	Oak Hill
Henry Durward Hofler, 576 Merrimon Avenue, Asheville	St. Paul's
Ralph Emerson James, Jr., 50 Raymonth Road, Asheville	Central
Paul Sevier Jones, 6B Coleman Apts., Asheville	St. Paul's
Gordon Eastman Keeler (A), Route 3, Candler	Reeves-Brown's View
Thomas McBee Mason (A) (E), 111 Tacoma Circle, Asheville	Piney Mountain-Pisgah
Derrell Lloyd Parris (A), Bald Creek	Bald Creek
Joseph McDonald Reeves (A), Marshall	Marshall
William Monroe Spake, 39 Ramoth Road, Asheville	Abernethy
Willis Duke Weatherford (D), Black Mountain	Black Mountain
Earl Arvin Whitaker, Leicester	Leicester
George Herman White, Parkview Drive, Brevard	Brevard
William Rayvon White (A), Route 4, Asheville	Emma
Richard A. Wood, 18 Buckingham Ct., Asheville	Central

CHARLOTTE DISTRICT

Name and Address	Quarterly Conference
Mrs. Gertrude F. Adams (A) (D), 3420 Shamrock Dr., Charlott	Hawthorne Lane
Leon N. Atkinson, 2021 Belvedere Avenue, Charlotte	Central Avenue
Gerald T. Barnes, Jr., 1830 Asheville Place, Charlotte	Myers Park
Herbert Edwin Blackmon, 320 West Park Avenue, Charlotte	Belmont Park
George Brain, Jr., 4427 University Drive, Charlotte	Central Avenue
Lawrence Barrett Burwell, 1414 Elizabeth Avenue, Charlotte	First
John Earle Davis, Jr., 3809 Park Road, Charlotte	Grace
Gus Deal, III, 110 Colville Road, Charlotte	Mouzon
Howard G. Dover, 710 East 19th Street, Charlotte	Duncan Memorial
Robin Wade Hurley (A), Lilesville	Lilesville
John Kale, Mineral Springs	Mineral Springs
William L. Latham, 4214 Plaza Road, Charlotte	Hawthorne Lane
Fred Otto Lau, 1324 Thomas Avenue, Charlotte	Central Avenue
Leon Lee, 1252 East Boulevard, Charlotte	First
Newton J. Lemmond, Route 2, Waxhaw	Camp Ground
Robert Wayne Little, 1718 Medford Drive, Charlotte	Memorial
Charles G. Mitchum, Monroe	Peachland
William J. McClellan (D), 724 Charles Avenue, Charlotte	Spencer Memorial
Donald Isaiah Newman, 172 Jackson Homes, Charlotte	Morris Field
W. Ed Norton, 1025 Adams Street, Charlotte	Duncan Memorial
William R. Ormond (A) (E), 101 Jackson Homes, Charlotte	Morris Field
Orben Norstrom, Jr., 207 Lancaster Avenue, Monroe	Central
T. A. Plyler, Jr., 409 Sunset Drive, Monroe	Central
R. L. Poindexter, Jr., Route 1, Matthews	Blair Road
Bert Puette, Route 1, Huntersville	Asbury-Huntersville
Harry Queen (A), Church Street, Wadesboro	Wade
Paul V. Ridenhour (A), 403 Durant Street, Monroe	New Hope
James Roberts, Route 1, Pineville	Aldersgate
M. M. Rose, 5014 Prentice Place, Charlotte	Mouzon
Christopher S. Sharpe, 1624 Union Street, Charlotte	Mouzon
Hugh Dalton Sims, 4236 Statesville Highway, Charlotte	Faith
Reginald L. Smith, 6505 Woodland, Dallas, Texas	St. James
Luther M. Taylor (A), 6310 Robinson Church Road, W., Charlotte	Epworth

GASTONIA DISTRICT

James Herman Billings (A) (D), Route 2, Vale	Northbrook
Roscoe Lake Billings (A) (E), Route 4, Lincolnton	Lincoln Circuit
Frank Edward Blalock (A) (E), Route 2, Kings Mountain	El Bethel
George Luther Estes, Route 1, Belmont	South Point
John Tyra Gantt, Boger City	Boger City
J. Sidney Gardner (A) (D), Route 1, Casar	Cleveland
Kenneth Baxter Hoyle, Box 175, Lincolnton	Lincoln Circuit
Bobby Dean Johnson, Lawndale	Casar
Eugene C. Kincaid, Route 1, Bessemer City	Concord-Mary's Grove
Edmund R. Lynn (A), Route 2, Vale	Toluca
Aaron Ward Moss, Bessemer Road, Gastonia	Bradley Memorial
Ebbey Lee Murphy (A), Route 1, Belmont	South Point
Bruce Allen Norwood (A) (D), Route 1, Lawndale	Oak Grove-St. Paul
Murray Kenneth Paxton, Smyre St., Gastonia	Smyre
Daniel Belk Plyler, 1519 May Avenue, Gastonia	Bradley Memorial
Carl Allen Pruett, Route 2, Shelby	Hoyle Memorial
Eliard Odell Queen (A), Route 1, Belmont	Aldersgate, Mount Holly
Leonard Franklin Tharp (A), 506 E. Georgia Avenue, Bessemer City	Bethea
John L. Waters, Lawndale	Casar
Manuel David Wortman, Route 1, Lawndale	Casar

GREENSBORO DISTRICT

J. H. Abernathy, Whitsett	Haw River
Anthony Adams, Jamestown	Jamestown
Mrs. Frank Adkins, Draper	Draper
Evan Scott Bancroft, Lawndale Drive, Greensboro	Joyner Memorial
Jack Price Barrier, Muir's Chapel Road, Greensboro	Muir's Chapel
David L. Baxter, 606 Centennial Avenue, High Point	Wesley Memorial
Ole Borgen, Greensboro College, Greensboro	West Market
Charles P. Bowles, Jr., 2100 West Market Street, Greensboro	West Market
Joe Bowles, 2100 West Market Street, Greensboro	West Market
Miss Clarice Bowman (A) (D), High Point College, High Point	Wesley Memorial
Blon Dean Brown (A), Route 1, Jamestown	Hickory Grove
Henry B. Clark II, 110 Morningside Drive, New York, N. Y.	Reidsville: Main Street
Franklin D. Daniels, High Point	First
Thomas Duncan, 1313 Lexington Avenue, Greensboro	Glenwood
Miles Edwards, High Point	Ward Street
V. E. Edwards (E), Stokesdale	Stokesdale
Glen Gary Fletcher, High Point College, High Point	Wesley Memorial
Robert Halca Garner, 537 Overlook, Greensboro	College Place
Tim Goodman, Wedgedale Drive, Greensboro	West Market
Houston Groome, Greensboro	West Market
Elmer Odell Hall, Gibsonville	Gibsonville

Name and Address	Quarterly Conference
Warren E. Hamilton, High Point	First
John Bryan Hunsinger, 1108 Pamlico Drive, Greensboro	Bethel
Parks DeArmon Hunter, 215 Elmwood Drive, Greensboro	West Market
Comer Y. Ingram (E), Greensboro	West Market
Clifford Wade Jarvis, 800 Meredith Street, High Point	Oak View
Joseph Charles Lain, 413 Hodgin Street, High Point	Wesley Chapel
Joe A. Law (A), 112 West Maryland Avenue, Draper	Stoneville
C. B. Marshburn, 2108 Georgia Street, Greensboro	Newlyn Street
Dee Bee Martin, Mayodan	Mayodan
Gerald Morgan, High Point College, High Point	Calvary
Paul Elliot Moss, Jr., High Point	Wesley Memorial
Joseph Gray McCloy, 800 Chestnut Street, High Point	First
Orville D. Park, 518 Kirkland Street, Greensboro	Rehobeth
J. R. Peacock, Jr., High Point	Wesley Memorial
Troy L. Pegram, Route 2, Kernersville	Flat Rock
Paul Rakestraw, Route 1, Reidsville	Mount Hermon-Meadow View
Kent Ray Richardson, 415 Patrick Street, Leaksville	Leaksville
David W. Sillmon, Pleasant Garden	Pleasant Garden
James R. Spears, 104 East Brentwood, Greensboro	West Market
Glenn F. Stevens, 603 5th Street, High Point	Oak View
S. G. Strader (A) (E), Box 282, Draper	Mount Hermon-Meadow View
Charles S. Vaugh, Central Methodist Church, Mount Airy	Wesley Memorial
S. R. Ward (A), Route 1, Madison	Rockingham Circuit
Harold Waters (E), Madison	Madison
David D. Williams, High Point College, High Point	Spray
T. G. Williams (R), Route 1, Summerfield	Bethany-Glencoe
Allen Windley, High Point College, High Point	Wesley Memorial
MARION DISTRICT	
David Myles Abernathy, Connelly Springs	Connelly Springs
Hugh Preston Abernathy, Connelly Springs	Connelly Springs
V. N. Allen (A) (E), Old Fort	Old Fort Circuit
Collins Menzie Benfield (A), Box 157, Icard	Mt. Harmony
Judson Franklin Bowers, Morganton	First, Morganton
Paul C. Bowers, Jr., Charlotte	First, Marion
John Henry Causey, Rutherford College	Rutherford College
John Wesley Cole (A), 114 Patton Street, Morganton	Morganton Circuit
William Levy Crowell (A), Mill Spring	Mill Spring
Grover C. Greene, Marion	Cross Mill
Carl Allison Haire (A), Bakersville	Bakersville
Lawson P. Henderson (A) (E), Route 5, Morganton	Fairview-Arney
Melvin Taliaferro Hmshaw (A) (D), Rutherford College	Rutherford College
Wayne E. Hoyle, Nebo	Nebo-Murphy
Edgar Franklin Kale (A) (E), Route 1, Box 287, Morganton	Burke-McDowell
W. H. Key, Route 2, Box 51, Bakersville	Red Hill-Tipton Hill
Roy H. Lockridge (A) (D), Route 2, Forest City	Mt. Hebron
James Lee McKinney (A), Box 36, Gilkey Rural Sta., Rutherfordton	Gilkey
George Roland Mullinix (A), Box 548, Hildebran	Hildebran
Philip Nordstrom, Route 3, Bakersville	Kona
J. D. Pyatt (R), Route 1, Marion	Marion Circuit
Mrs. Mabel Jenkins Snider (A) (E) 302 Rocky Ford Rd., Morganton	North Morganton
Marion Milton Swan, Spruce Pine	Spruce Pine
Gerald Boyd Tomlinson (A), Box 169, Route 1, Valdese	Bethel
Benny Walters (A), Route 6, Morganton	Fairview-Arney
Robert R. White (A), Route 6, Morganton	Salem
NORTH WILKESBORO DISTRICT	
John Glenn Barden, Boone	Boone
Coy Lee Brown (A), Ronda	Elkin Circuit
Millard F. Bumgarner, Miller's Creek	Miller's Creek
Jack Leon Caudill, Boone	Moravian Falls
Robert Alphues Clanton, Route 1, Stony Point	Pisgah
John Paul Davenport, Route 3, Newland	Avery
John Allen Duvall, Todd	Todd
William Pleas Elder, Route 3, Taylorsville	Moravian Falls
Lewis W. Hall (A) (R) (E), Newland	Elk Park
Haywood Hyatt, Route 1, Box 185, Boone	Boone Circuit
Edward Lee Moore, North Wilkesboro	First
Eugene Field Moose, Stony Point	Stony Point
Dewey Michael Morrison (A) (E), Sparta	Allegheny-Grayson
James Oakley Prichard (A) (D), Altamont	Linville Falls
Jennings William Prichard (A) (E) (R), Hiddenite	Hiddenite
J. D. Rankin (E), Boone	Boone
Ferman Jerry Rogers, Sr., Elkin	Antioch-Traphill
Ben Malcomb Smith (E), North Wilkesboro	First
Billy Wayne Stamey, Route 1, Ronda	Elkin Circuit
William Ralph Surratt (A), Lansing	Helton
Gene Harold Thomas (A), Route 2, Spruce Pine	Avery
R. Green Weaver (E), Elkton, Maryland	Helton
R. Keith Tutterow, Warrensville	Warrensville
Summie Edward White (A) (D), Crumpler	Nathan's Creek
Thomas Zinavage, North Wilkesboro	First

SALISBURY DISTRICT

Name and Address	Quarterly Conference
Billy Eugene Baker, Route 12, Concord	Kerr Street
Bennie Benjamin Bearden, 1204 N. Main St., Salisbury	Main Street
Jack Robert Becknell, 142 Old Charlotte Road, Concord	Westford
William A. Beeker, Albemarle	First Street
Wade Wilhelm Benson, Route 6, Box 336, Salisbury	Woodleaf
James Wayne Billings (A), Box 33, New London	New London
F. E. Brown, Route 4, Box 276, Kannapolis	Bethany
H. A. Brown, Route 2, Stanfield	Center Grove
Ervin Smith Cook, 136 Cedar Street, Concord	Ann Street
Joseph C. Daniels, Box 36, Landis	Landis
Herbert Charles Davis (A), Box 11, Woodleaf	Woodleaf
E. M. Dellinger, Route 2, Gold Hill	Gold Hill
Budd Ellington (A) Route 2, Albemarle	Bethel-Palestine
Tommy Martin Faggart (A), Box 917, China Grove	South China Grove
William Harold Faggart (A), Route 2, Concord	Shiloh
R. Jerry Faulkner (A), Albemarle	Central
John William Hall (A), Route 3, Albemarle	Friendship
Earl Miles Hansel (A) (E), Route 1, Concord	Roberta
Howard Harrell, Oakboro	Oakboro
Richard Smoot Hartsell, Route 4, Kannapolis	Bethpage
Willis Harbison Jones (A) (D), West Cramerton	Norwood Circuit
Jack Matthis Kluttz, Misenheimer	Misenheimer
Robert B. Liles, Pfeiffer College, Misenheimer	Center
Howard Alexander Loftin, 1422 North Church St., Salisbury	Main Street
Bobby Wayne Moody, Route 2, Box 228, Salisbury	Rowan
M. L. Moose, Route 2, High Point	Concord Circuit
John J. Penick, Salisbury	First
John Wyatt Rierson, Box 935, Kannapolis	Trinity
Baxter Maurice Ritchie, 321 Aycock Street, Concord	Forest Hill
James D. Shumaker, Misenheimer	Richfield
Robert Earl Sides, Box 161, China Grove	China Grove
Frank Siler Starnes (A) (E), Box 63, Kannapolis	Royal Oaks
Paul James Widenhouse, New London	New London

STATESVILLE DISTRICT

Jackson M. Benfield (A), 734 N. College St., Newton	First
William G. Benfield, Troutman	Troutman
C. L. Bowman, Route 2, Mooresville	Jones Memorial
E. D. Cantor, Jr. (A) (E), Route 2, Cleveland	Cool Springs
Richard Alan Clark, Statesville	Broad Street
William C. Cockman (A) (D), Route 2, Statesville	Trinity
L. C. Cornwell (A) (E) (R), Rutherford College	Harper's
Bain Ernest Dagenhart, Stony Point	West Iredell
Charles W. Dorton, Mooresville	McKendree
Mack D. Drum, Newton	Balls Creek
Blythe M. Gabriel, Mooresville	Central
P. G. Greenhill, Mooresville	Broad Street
Parker H. Hager (E), Mooresville	Broad Street
Jacob I. Hickman (D), Hudson	Hudson
Phyllis Ann Hornbuckle, Statesville	Wesley Memorial
Harry C. Kale, Route 2, Catawba	Shiloh
Homer E. Keever (E), 140 Bost Street, Statesville	Broad Street
Charles W. Keyes, Drawer 41-A, Hickory	Fairgrove
James B. Lloyd, Mooresville	Broad Street
Davis A. Neill, Mooresville	McKendree
Levi E. Paschal (A) (E), Box 85, Catawba	Shiloh
Phillip Allen Pharr, Route 6, Statesville	West Iredell
G. N. Pilkenton, 112 Company Street, Lenoir	South Lenoir-Mount Olivet
Tommy E. Price, 418 W. Ninth Street, Newton	First
T. F. Prichard (A) (E), Route 1, Statesville	Elmwood
Robert H. Raby, Route 6, Morganton	Harper's
T. Ralph Sigmon, Route 2, Newton	Wesley Chapel
R. A. Setzer (A), Route 1, Olin	Olin
B. C. Sweezy (A), 213 E. Cascade Street, Mooresville	Jones Memorial
Maynard A. Tolbert, Route 2, Lenoir	Hudson
Lonnie W. Templeton (A) (E), Route 2, Granite Falls	Grace Chapel
Beatrice H. Templeton, Route 2, Granite Falls	Grace Chapel
Donald W. Turman, Route 3, Mooresville	Triplet
Rufus P. P. Wilkinson, Maiden	First
David A. Yount, Granite Falls	First

THOMASVILLE DISTRICT

James Grant Allred (A (D), Route 1, Box 63A, Trinity	Mount Vernon
David Stanley Bullins (A), 631 Peachtree Street, Asheboro	West Side
James Roy Calloway, Route 5, Winston-Salem	New Mount Vernon-Shady Grove
Cameron Morrison Dodson (A) (E), 802 N. Main St., Mocksville	Mocksville Circuit
John Frank Edwards (A), 149 W. River Drive, Randleman	Old Union-Mt. Lebanon

Name and Address	Quarterly Conference
Merle Frank, Southmont	Macedonia
William R. Frost, Route 1, Denton	South Davidson
William Austin Frye, Box 156, Archdale	Fairview
Larren La'Verne Hall, 109 Short Street, Lexington	Trinity
Mrs. Stanley G. Harrell, 910 Ferndale Drive, High Point	Spring Hill
Robert Gentry Harris (A), Hillsboro	Linwood
Lee Roy Hunt, Route 2, Lexington	Cid
Lonnie A. King, Route 1, Seagrove	Seagrove
Carl Anderson Lain (A), 313 Rolling Road, High Point	Fairview
Ernest Randall Lanier, Route 8, Lexington	Center. Welcome
Michael Alvin Latham, Route 2, Advance	Baileys
James Holt Madison (A), Route 2, Box 183-A, Trinity	Hopewell
Oscar Ray Moss (A), Route 1, Franklinville	Bethany-Gray's Chapel
George Wilson MacDow, 301 Ridgewood Drive, Lexington	First
Brown Thompson McKinney (A), Route 1, Box 97, Asheboro	Browers-New Union
Francis Oliver Patterson, Route 2, Box 255, Trinity	Memorial, Trinity
Billy Thamer Payne, 2803 Lamar Drive, Asheboro	Giles Chapel-Charlotte
James N. Peters (A), University of North Carolina, Chapel Hill	Asheboro Circuit
Cletus Alfred Pope, Jr., 511 Welborn Street, Thomasville	First
Harold Lee Reeder, Route 2, Box 253, Randleman	Asheboro Circuit
Jesse G. Scott (A), Route 1, Troy	Eldorado
Roy Gleen Steed, Jr., Route 3, High Point	Mount Vernon
Mrs. Frank Stough (A), Route 2, Box 28, High Point	Spring Hill
David Arthur Swink, 12 Robbins Circle, Lexington	Trinity
Issac Jones Terrell (A) (E) (R), Denton	Denton Circuit
Walter Bryant Thomas, (A), Route 2, Lexington	Cid
Henry Harrison Thompson (D), Route 3, Asheboro	Asheboro Circuit
Ronald Eugene Thomson (A), Route 1, Linwood	Greer's Chapel
Artis Theodore Tuttle (A) (E), Route 1, Lexington	Bethesda
William Howard Voncannon (A), Route 4, Asheboro	South Randolph
Charles Branson Walker, Route 1, Trinity	Mount Vernon
James Ronald Williams (A), 617 Dixon Avenue, Asheboro	Asheboro Circuit
Everett Burton Wright (A) (D), Route 5, Asheboro	Grace

WAYNESVILLE DISTRICT

Charlie Bigwitch, Cherokee	Cherokee
Robert E. Boggan, Route 1, Clyde	Fines Creek
James Emory Crawford, Franklin	First, Franklin
Earl T. Crowe (A), Route 2, Franklin	Macon Circuit
Edwin Vance Davis, Route 1, Hot Springs	Fines Creek
Fred A. English, Route 2, Murphy	Murphy Circuit
John Clifford English, Route 2, Murphy	Murphy Circuit
L. Paul Heafner (A), Franklin	North Macon Circuit
Gaither Lee Lovett (A) (E), Clyde	Haywood Circuit
Mrs. Mamie D. Newell (A) (E), Lake Junaluska	Hazelwood
Roger D. Pearson (A), Webster	Webster Circuit
Robert Lee Poindexter (R), Route 2, Franklin	North Macon
James Carl Sorrells (A) (D), Route 4, Franklin	Sylva Circuit
F. Stuart Taylor (A), Route 3, Hayesville	Shooting Creek
William Edward Walker (A), Route 2, Canton	Pigeon Valley

WINSTON-SALEM DISTRICT

James Dwight Cartner (A), Route 1, Box 40, Rural Hall	Germanton-Oak Grove
Francis Charles Church (A), Milhaven Road, Winston-Salem	Virginia Circuit
C. A. Cranford, 721 Cranford, Winston-Salem	Union Ridge
Joe Bill Davis (A), Route 1, Walkertown	Shiloh-Olivet
Joseph Marion Fulk (A), Route 1, Pilot Mountain	New Hope Circuit
Sidney Maxford Gardner (A), Route 5, Mount Airy	Surry Circuit
Donald Franklin George (A), 202 Clayton Street, Winston-Salem	Hiatt Memorial
P. R. Gilbert, Route 2, Germanton	Burkhead
G. B. Gwyn (R), 220 Hylton Street, Mount Airy	Mount Airy Circuit
Richard R. Hanner, Jr. (D), Box 608, Winston-Salem	Centenary
Thomas Jolly Howard (A), Route 3, Kernersville	Hiatt Memorial
H. W. Hudspeth, 121 NE., 24th Street, Winston-Salem	Wesley Memorial
Jack Coy Ibraham, Western Carolina, Cullowhee	Mount Pleasant
Kelly Ray Jones, High Point College, High Point	Pine Grove
Milford Loy Kennedy, 505 Enterprise St., High Point	Virginia Circuit
Arthur Rufus Livengood (A), Route 8, Winston-Salem	Surry Circuit
Foster Ree Loflin (A) (E), Route 2, Pinnacle	Shoals
Oscar E. Merritt (A) (D), East Bend	East Bend
B. Franklin Pinnix, Clemmons	Concord-Sharon
Cecil Mark Raby, Jr., Route 1, Rural Hall	Boonville-Mitchells
James Douglas Rose, 75 Park Boulevard, Winston-Salem	Green Street
Mark Spurgeon Rose, Jr., 75 Park Boulevard, Winston-Salem	Green Street
H. R. Sellers, Jr., Mount Airy	Mount Airy Circuit
Joel Warren Shankle, Randolph Macon Academy, Front Royal, Va.	Mount Pleasant
Dwight Edward Whitlock, Jr., 825 West Sixth Street, Winston-Salem	Centenary
Lewis Turner Wimbish, 119 W. Devonshire Street, Winston-Salem	Central Terrace

6. Lay and Reserve Lay Members

The following were certified by their Quarterly Conference as having been duly elected the representatives from their charges to the 1959 session of the Western North Carolina Conference.

The first name is the lay member and the second, the reserve lay member.

* Indicates the delegate registered.

ASHEVILLE DISTRICT

Acton	Raymond H. Smith, 47 Stewart St., Asheville
	*Max Dillingham, 41 Park Lane, Asheville
Asheville: Abernethy	J. G. Barham, 74 Harris St., Asheville
	J. C. Hall, 21 Princeton Dr., Asheville
Asbury Memorial	*Clayton C. Harmon, Wolf Cove Rd., Asheville
	John K. McGeary, 44 North St., Asheville
Biltmore	R. B. Williams, 45 Seminole St., Asheville
	*A. C. Williams, 698 Hendersonville Rd., Asheville
Central	*1. Carl B. Hyatt, Jr., 9 Woodcrest Rd., Asheville
	*2. Clarence E. Morgan, 10 N. Kensington Rd., Asheville
	(1) Charles W. Chapman, Brevard Rd., Arden
	(2) John L. Tipton, 256 Edgewood Rd., Asheville
Emma	*Oneal Knight, Route 4, Asheville
	Roy B. McIntyre, Sr., Route 4, Asheville
French Broad	*J. H. Everett, 1226 Haywood Rd., Asheville
	James B. Duckett, Jr., 141 Milbrook Rd., Asheville
Groce	*Kenneth D. Glover, 106 Beverly Rd., Asheville
	James R. DeCoster, 187 Beverly Rd., Asheville
Haywood Street	*Luther B. Anderson, Route 4, Box 101, Asheville
	Miss Ruby Reister, 79 Buchanan Ave., Asheville
Oakley	*Mrs. David Lollar, 51 Merchant St., Asheville
	Nelson J. Miles, 58 Oakley Rd., Asheville
St. Paul	*Guy Weaver, Jackson Building, Ashevlile
	C. M. Collier, 57 Ambler Rd., Asheville
Trinity	*Hal F. Starnes, 2 Clarendon Rd., Asheville
	Edward R. Bennett, 164 Dorchester Ave., Asheville
Bald Creek	J. Yates Bailey, Bald Creek
	Ralph Proffitt, Cane River
Balfour	*Mrs. Jack Gebe, Rt. 2, Box 89, Hendersonville
	R. B. Johnson, Route 5, Hendersonville
Bell	*Frank Hutt, Leicester
	Mack Rogers, Leicester
Bethel-Azalea	*Kent Hampton, Box 396, Swannanoa
	Douglas Allison, 144 Haw Creek Road, Asheville
Bethesda-Tabernacle	*R. S. Leonard, Route 1, Black Mountain
	Mrs. W. J. Trull, 274 Old Haw Creek Rd., Asheville
Black Mountain	*T. W. Nesbitt, Box 574, Black Mountain
	T. R. Jurwitz, Route 1, Black Mountain
Brevard	*Robert W. Melton, Brevard
	P. A. Rahn, Route 1, Pisgah Forest
Brevard Circuit	B. E. Keisler, Rosman
	*Mrs. Claude Simpson, Horseshoe
Burnsville	J. H. Cooper, Burnsville
	Paul Biggerstaff, Burnsville
Candler	Davey Lee Robinson, Route 3, Candler
	Troy Hawkins, Route 3, Candler
East Flat Rock	*S. C. Garner, East Flat Rock
	Mrs. Joe King, Route 1, Flat Rock
Ecusta	*Hale Siniard, Jr., Penrose
	Harry McCutcheon, Pisgah Forest
Edneyville	Alton Merrell, Route 2, Hendersonville
	Mrs. Wytt Moss, Route 2, Hendersonville
Elkwood-Sardis	*Mrs. J. Q. A. Michael, Woodfin Ave., Asheville
	S. O. Nave, Route 3, Asheville
Fairview	*Horace Marlowe, Route 6, Asheville
	Mrs. J. T. Bobo, Route 6, Asheville
Fletcher	T. Perry Greene, Arden
	Kenneth Youngblood, Fletcher
Francis Asbury	*J. William Russell, Jr., Box 126, Candler
	W. Donald Penley, Box 1358, Candler
Hendersonville	Alston Broom, 1801 Hebron Rd., Hendersonville
	Herman M. Heilig, Box 56, Hendersonville
Hot Springs	Aubrey Ramsey, Hot Springs
	Clarence Lawson, French Broad, Tenn.
Laurel Hill-Davis Chapel	Ronnie Brooks, Route 2, Candler
	*Ralph Nichols, Route 1, Candler
Leicester	*Fred Hall, Route 1, Leicester
	Paul F. Parris, Route 4, Asheville
Mars Hill	*Mrs. Ethel Moyers, Mars Hill
	Mrs. E. C. Carter, Route 1, Weaverville
Marshall	*J. A. Dennis, Marshall
	Mrs. S. B. Roberts, Marshall
Mills River	*Lane B. Israel, Route 1, Fletcher
	Mrs. Floyd Osborne, Box 146, Horseshoe

Montmorenci	Bill Hall, Route 3, Candler *Tom Mallonee, Route 1, Candler
Newdale	Charles Wilson, Jr., Route 2, Burnsville P. E. Nordstrom, Celo
Oak Hill	*William Pettit, 6 Hickory Terrace, Asheville Frank Gibbs, Route 3, Asheville
Piney Mountain-Pisgah	Miss Betty Davis, Route 1, Candler *Elbert Thompson, Route 1, Candler
Reeves-Brown's View	Horace M. Brown, Candler *Mrs. R. P. Christopher, Route 3, Asheville
Saluda	*M. C. Staton, Box 231, Saluda Homer Taylor, Saluda
Sandy	James Jennings Gillespie, Route 2, Leicester *James Reed, Route 2, Leicester
Skyland-Avery's Creek	*James Ray Shuford, Skyland Mrs. Neal Johnson, Route 1, Arden
Swannanoa	*Mrs. W. T. Ratchford, Swannanoa Mrs. Elmer DeBruhl, Swannanoa
Tryon	Dutton Beatson, Tryon Charles McCracken, Tryon
Weaverville	*W. A. Hart, Weaverville L. A. Weaver, Sr., Weaverville
Weaverville Circuit	*W. O. Plemmons, Route 1, Asheville Don McCurry, Route 2, Weaverville

CHARLOTTE DISTRICT

Ansonville	*Robert A. Cratty, Ansonville Carey Sullivan, Ansonville
Asbury-Huntersville	*Ira L. Edwards, Route 1, Huntersville M. D. Barnette, Box 185, Huntersville
Bethlehem	Hubert Starnes, Route 2, Waxhaw *Mrs. J. M. G. Warner, Route 6, Monroe
Camp Ground	Frank Hawfield, Route 2, Matthews Mrs. J. P. Spillman, Jr., Route 1, Waxhaw
Charlotte: Aldersgate	Thurman Council, 508 Rutland Drive, Charlotte G. B. Jordan, 3409 Barringer Drive, Charlotte
Belmont Park	W. N. Smith, Route 4, Matthews *(1) J. B. Ray, 2305 Commonwealth Avenue, Charlotte (2) W. C. House, Jr., 3516 Draper Avenue, Charlotte
Big Spring	*M. H. King, 3101 Wilkinson Blvd., Charlotte T. H. Case, Route 5, Charlotte
Blair Road	P. C. Williams, Route 1, Box 508, Charlotte E. C. Statun, Route 1, Box 506, Charlotte
Calvary	*H. L. Phillips, 2601 Hampton Avenue, Charlotte Maynard Simpson, 2138 Barringer Drive, Charlotte
Central Avenue	*E. E. Goodwin, 3426 Eastway Dr., Charlotte Jason Sherrell, 3814 Hickory Grove Road, Charlotte
Chadwick	*Mrs. F. R. Love, 128 S. Cromer St., Charlotte Miss Beulah Smith, 105 S. Cromer St., Charlotte
Cokesbury	L. J. Edwards, 4049 Kistler Pl., Charlotte *W. G. Broome, 2709 Athens Pl., Charlotte
Cole Memorial	*W. W. Goodson, Derita R. M. Simril, 1809 Cannon Avenue, Charlotte
Commonwealth	*John Ray, 2208 Laburnam Avenue, Charlotte W. M. Miller, 1335 Iris Drive, Charlotte
Dilworth	1. M. H. Courtney, 914 Berkley Avenue, Charlotte *2. O. N. Hutchinson, 1824 Ewing Avenue, Charlotte (1) R. P. Majors, 2449 Pickardy, Charlotte *(2) D. W. Reed, Route 1, Matthews
Duncan Memorial	E. S. Helms, 3901 Plaza, Charlotte *Mrs. C. W. Russell, 1617 N. McDowell St., Charlotte
Epworth	*Mrs. A. W. Lowery, Route 10, Charlotte Gilbert Cameron, Route 10, Box 200-A9, Charlotte
Faith	H. H. Howell, 3725 Black Avenue, Charlotte Mrs. H. H. Howell, 3725 Black Avenue, Charlotte
First	*1. W. P. Pike, 2413 Kenmore Ave., Charlotte *2. W. E. Jordan, 1212 Lexington Ave., Charlotte (1) E. Raymond Brietz, 1649 Sterling Rd., Charlotte (2) E. M. Beaver, 1761 Maryland Ave., Charlotte
Gillespie	C. C. Dailey, 2345 Windsor Road, Charlotte Mrs. B. A. Barclift, 3021 Dogwood Avenue, Charlotte
Grace	*D. L. Spears, 3631 Moultrie Street, Charlotte W. W. Fowler, 725 Manhasset Road, Charlotte
Hawthorne Lane	*R. E. Evans, 527 Hawthorne Lane, Charlotte W. N. Harper, 601 Mt. Vernon Avenue, Charlotte
Kilgo	*J. C. Krimminger, 1506 Mimosa Avenue, Charlotte Cecil Lackey, 1509 Ivy Drive, Charlotte
Memorial	Willard S. Farrow, 1650 Medford Drive, Charlotte *Ernest Plyler, 1445 Medford Drive, Charlotte
Morris Field	*R. H. Sims, Route 4, Box 68, Charlotte Mrs. C. A. Wingate, Jackson Homes Office, Charlotte
Mouzon	*S. J. Marley, 1518 E. Worthington, Charlotte Jack Rose, Box 1807, Charlotte

Myers Park	1. Leland Lackey, 5225 Wedgewood Drive, Charlotte
	2. Mrs. Hugh Wilkin, 1323 Aylesford Road, Charlotte
	(1) Dennis Myers, 1601 Queens Road W., Charlotte
	(2) Marshall Pickens, Box 2178, Charlotte
Oak Grove	Harry Deaton, Route 10, Box 353 A, Charlotte
	C. O. Dwyer, Route 11, Box 474, Charlotte
Providence	°R. L. Hines, 4640 Randolph Rd., Charlotte
	E. L. Ervin, 2521 Danbury St., Charlotte
Purcell	R. L. Wisenfelder, 3529 Carlyle Dr., Charlotte
	°(1) Wyatt Nance, Route 4, Besser Dr., Charlotte
	(2) Mrs. E. C. Price, 3400 Meredith Ave., Charlotte
St. Andrews	George Floyd, 4929 Whiteoak Rd., Charlotte
St. James	Joe Bass, 3933 Beechwood Rd., Charlotte
	Lewis Townsend, Route 5, Box 813, Charlotte
St. Johns	°Henry Graves, 1109 McAlway Rd., Charlotte
	Buck Helms, Route 332, Box 644, Charlotte
St. Lukes	°Sam Freeman, 3009 Poplar Dr., Charlotte
	Mrs. Sam Freeman, 3009 Poplar Dr., Charlotte
St. Pauls	C. H. Hill, 1526 Lilac Rd., Charlotte
	°J. A. Adams, 1109 Habersham Dr., Charlotte
Spencer Memorial	°G. F. Suddreth, 3901 Admiral Ave., Charlotte
	J. B. Johnson, 916 E. 36th St., Charlotte
Wesley Heights	John Bobbitt, 314 Walnut Ave., Charlotte
	Earl Teague, 1932 Wilmount Rd., Charlotte
Davidson	°Dr. J. H. Ostwalt, Davidson
	Mrs. W. H. Reid, Davidson
Fairview	°Mrs. Guy Honeycutt, Route 1, Mooresville
	Mrs. Dessie Sherrill, W. McNeely Ave., Mooresville
Harrison	Reid McGinn, Route 1, Pineville
	R. L. McGinn, 3200 Park Road, Charlotte
Hebron	°Jack Hilton, Route 1, Monroe
	Oliver Clark, Route 6, Monroe
Hickory Grove	°Lester Black, 7403 Newell-Hickory Grove Rd., Charlotte
	Mrs. C. L. Cordell, Route 8, Box 119, Charlotte
Homestead	°Harry White, Route 5, Box 577K, Charlotte
	C. E. Holt, Route 6, Box 963B, Charlotte
Indian Trail-Stallings	Miss Myrtle Benton, Indian Trail
	Mrs. Sam Crowell, 1827 Arnold Dr., Charlotte
Lilesville	Mrs. T. J. Ingram, Route 1, Lilesville
	°Mrs. Mary Wall Dockery, Route 1, Lilesville
Marshville	S. M. Kale, Route 2, Polkton
	°R. W. Lane, Jr., Marshville
Matthews	Graham Smith, Matthews
	°George Shelton, Matthews
Mineral Springs	°O. L. Murray, Route 6, Monroe
	Mrs. E. F. Kale, Mineral Springs
Monroe: Central	°Kermit Starnes, Route 6, Monroe
North-Benton Heights	°Johnny Hill, Box 187, Monroe
	J. S. Ferguson, 703 Benton St., Monroe
Moore's Chapel	°L. H. Bozardt, Route 5, Box 1034, Charlotte
	Howard Sharpe, Route 5, Charlotte
Morven	Harold Diggs, Morven
	A. B. Pigg, McFarlan
Mt. Zion	°Ben A. Washam, Cornelius
	Mrs. Sarah Brawley, Cornelius
New Hope	°Lee Aycoth, Route 5, Monroe
	Joe Aycoth, Route 5, Monroe
New Hope-Bethel	W. O. Rayfield, Route 3, Wadesboro
	Lamar Eddings, Route 1, Chesterfield, S. C.
Peachland	°R. P. Mitchum, Peachland
	E. W. Caudle, Peachland
Pineville	°Mrs. J. D. Alber, Pineville
Pleasant Grove	C. P. Hipp, Route 9, Charlotte
	°Howard Therrell, 309 Radio Road, Charlotte
Polkton	°Taron S. Jones, Route 2, Polkton
	Edward Tucker, Route 1, Polkton
Prospect	R. P. Yarbrough, Route 5, Monroe
	H. E. Latham, Route 5, Monroe
Thrift	°R. J. Cope, Route 6, Box 607N6, Charlotte
	Robert Wingate, Box 675, Paw Creek
Trinity	°Olin McClure, Route 9, Box 271, Charlotte
	F. M. Blythe, Route 9, Box 412, Charlotte
Unionville	°Mrs. Spurgeon Rowell, Route 1, Indian Trail
	Mrs. Vance Presson, Route 3, Monroe
Wade	°James Roberson, Lilesville
	Miss Louise Ricketts, CC3, Wadesboro
Wadesboro: First	°John M. Cooke, Wadesboro
	P. A. Burns, 205 Woodside Drive, Wadesboro
Waxhaw	°M. F. Sloan, Waxhaw
	Collins Thompson, Waxhaw
Weddington	°Fred Deal, Route 3, Waxhaw
	Mrs. C. M. Deal, Route 3, Waxhaw
Wingate	Keith Aldridge, Route 1, Monroe
	J. B. Eubanks, Wingate

GASTONIA DISTRICT

Asbury	*Paul Shuford, Route 5, Lincolnton
	S. M. Shrum, Box 528, Lincolnton
Belmont: Ebenezer	L. P. Harris, Route 1, Mount Holly
	*W. J. Edwards, 206 Louise Ave., Belmont
First	*J. Lee Dagenhardt, 315 E. Gaston St., Belmont
	Grady Lyon, 700 E. Catawba St., Belmont
Park Street	*W. T. Horton, 495 Church St., Belmont
	J. W. Hansil, Route 1, Box 900, Belmont
St. Marks	*Howard S. Pratt, 115 Oak Trail, Belmont
	Mrs. L. A. Case, S. Main St., Belmont
South Point	F. E. Ellington, Sr., Route 1, Belmont
	*Mrs. C. C. Phillips, Route 1, Belmont
Belwood	*John D. Sain, Route 3, Lawndale
	Colon Dayberry, Route 3, Lawndale
Bessemer City: Bethea	Frank Herman, Bessemer City
Odell Memorial	R. F. Coble, W. Maryland Ave., Bessemer City
	*L. N. Matthews, N. 14th St., Bessemer City
Bethel-Crowell	Miss Helen Jonas, Route 1, Vale
	Mrs. Ted Wilfong, Route 2, Lincolnton
Bethesda-West Cramerton	*W. O. Smith, Route 2, Gastonia
	John Turner, Box 8, West Cramerton
Bethlehem-Bess Chapel	Mrs. Doris Eaker, Route 1, Cherryville
	Mrs. A. G. Perkins, Route 1, Cherryville
Boger City	*Asbury Howard, Lincolnton
	Mrs. Cleo Finger, Route 3, Lincolnton
Casar	L. L. Johnson, Route 3, Lawndale
	A. C. Brackett, Jr., Casar
Cherryville	*W. T. Robinson, Cherryville
	Ambrose Hendrick, Cherryville
Cleveland Circuit	*John Richards, Route 1, Ellenboro
	Houston Waters, Route 3, Lawndale
Concord-Mary's Grove	G. A. Hager, Route 2, Bessemer City
	Mrs. Ralph Harrelson, Route 1, Shelby
Cramer Memorial	*G. H. Yow, Center St., Cramerton
	W. C. Davis, Cramerton
Crouse	*C. C. Dalton, Route 1, Lincolnton
	Mrs. W. L. Ballinger, Route 4, Lincolnton
Dallas	*Lewis F. Carpenter, Sr., Dallas
	Dan G. Buckner, Dallas
El Bethel	*Boyd Harrelson, Route 2, Kings Mountain
	S. A. Heavner, Walker St., Kings Mountain
Fallston-Clover Hill	Stough Willis, Route 2, Lawndale
	*J. D. Bingham, Route 2, Lawndale
Gastonia: Bradley Memorial	*Ellis Hutchins, 1828 Maxton St., Gastonia
	Joe Allen, 638 Carolina Ave., Gastonia
Covenant	*H. T. McElveen, 627 Derby Ct., Gastonia
	Carl B. Rape, 106 Ransom St., Gastonia
Faith	Mrs. Herschal R. Jordan, 706 Lower Dallas Rd., Gastonia
	*Douglas Hoffman, 600 Downey St., Gastonia
First	1. Giles Beal, 614 W. 12th Ave., Gastonia
	*2. Richard V. McPhail, Box 1174, Gastonia
	*O. H. Stacey, 803 Home Trail, Gastonia
Maylo	*J. S. Wilson, 41 Rex Ave., Gastonia
	C. W. Hones, 701 Kemswick Circle, Gastonia
Myrtle	Carl Whitesides, 315 Myrtle School Road, Gastonia
	*E. L. Jenkins, Route 1, Gastonia
St. Johns	*Ed Stowe, Thomas Trail, Gastonia
	William Moser, Lee Street, Gastonia
Smyre	L. H. Whitener, 1011 E. Maple St., Gastonia
	H. L. Denton, Box 1234, Gastonia
Trinity	*Lewis Holland, 404 W. Dixon Ave., Gastonia
	J. L. Lail, 402 W. Dixon Ave., Gastonia
High Shoals-Puett	G. C. Frye, High Shoals
	S. E. Hovis, High Shoals
Kings Mountain: Central	*David L. Saunders, Kings Mountain
	A. H. Patterson, Kings Mountain
Grace	*J. E. Mauney, 1001 Church St., Kings Mountain
	Mrs. J. E. Mauney, 1001 Church St., Kings Mountain
Lawndale	*R. A. Warlick, Lawndale
	J. B. Brackett, Lawndale
Lincoln Circuit	*A. Y. McMurray, Route 5, Lincolnton
	Frank W. Shrum, Route 5, Lincolnton
Lincolnton: First	*Elbert Combs, Lincolnton
	Steve Barineau, Lincolnton
Rhyne Heights	*Lee Rhodes, Lincolnton
	A. T. Sain, Route 3, Lincolnton
Lowell	F. Ray Lowder, Box 113, Lowell
	Mrs. A. E. Clemmer, Box 391, Lowell
Lowesville	Ralph Edwards, Route 1, Stanley
	*Caldwell Duckworth, Route 9, Charlotte

McAdenville	*J. F. Robinette, McAdenville
	Mrs. Grace Rogers, McAdenville
Mount Holly: Aldersgate	Marshall Wilkinson, Box 551A, Mount Holly
	Mrs. E. O. Queen, Route 1, Belmont
First	J. J. Holland, 117 Oakland St., Mount Holly
	*James Nantz, 229 W. Piedmont, Mount Holly
Northbrook	*W. L. Huss, Route 3, Vale
	Clyde Craig, Route 3, Vale
Oak Grove-St. Paul	Carl Powell, Route 1, Lawndale
	Marshall McCraw, Route 2, Lawndale
Pisgah	*C. R. Huss, Route 4, Lincolnton
	J. P. Alexander, Route 4, Lincolnton
Polkville	*Herbert Grigg, Route 4, Shelby
	Yates Lee, Lawndale
Riverbend-Snow Hill	Carroll Dellinger, Route 1, Mount Holly
	*W. J. Griffis, Route 1, Mount Holly
Rock Springs	*H. C. Little, Route 1, Denver
	Newton Smith, Box 524, Davidson
Salem	Glenn Sigman, Route 1, Iron Station
	James Barker, Route 1, Denver
Sharon-Bolling Springs	*Zeb Blanton, Jr., Route 3, Shelby
	Mrs. J. D. Elliott, Route 3, Shelby
Shelby: Aldersgate	*Edwin Ford, Box 25, Shelby
	E. H. Pondor, 516 Franklin Ave., Shelby
Central	Joe Whisnant, Shelby
	Miles Beam, Shelby
Hoyle Memorial	H. L. Richards, Box 1165, Shelby
	Wilburn Mode, 221 Crawford St., Shelby
Lafayette Street	*Ralph Morehead, 903 Lackey Ext., Shelby
	J. L. Farris, 118 Morton St., Shelby
Shelby Circuit	*Joe Eaker, Route 2, Shelby
	Mrs. Lucy Anthony, Route 2, Kings Mountain
Stanley	Miss Lucille Boyd, Stanley
	Mrs. Mary Doris Chapman, Stanley
Sulphur Springs	Frank Hopper, Route 2, Shelby
	*Miss Cleopatra Latham, Route 2, Shelby
Toluca	*Mrs. E. I. Sain, Route 3, Vale
	Raymond Yarboro, Route 2, Vale
Union	Eugene McConnell, Route 1, Vale
	W. C. Jetton, Route 1, Vale

GREENSBORO DISTRICT

Bethany-Glencoe	Woodrow Collins, Route 1, Summerfield
	Tommy Moore, 1905 Marion St., Greensboro
Bethlehem	*Richard Stevens, Pleasant Garden
	C. Floyd Kirkman, Pleasant Garden
Draper: First	*O'Neil Bradford, 408 E. Woodrow Ave., Draper
	Dan Squires, 221 W. Fieldcrest, Draper
Flat Rock	*Miss Ella Mae Friddle, Stokesdale
	Mrs. K. G. James, Route 2, Kernersville
Friendship	Colon Needham, 907 Ridgecrest Dr., Guilford College
	W. E. Blackwelder, Sunset Drive, Guilford College
Gethsemane	W. E. Harris, Route 2, Greensboro
	C. O. Adams, Route 2, Brown Summit
Gibsonville	*Dwight Moize, Gibsonville
	Paul Waynick, Gibsonville
Greensboro: Bessemer	*E. D. Grubb, 721 Fifth Ave., Greensboro
	H. C. Lowdermilk, 3803 E. Bessemer Ave., Greensboro
Bethel	Jack Ozment, 1506 Battleground Ave., Greensboro
	*Frank McDowell, 2416 Dellwood, Greensboro
Calvary	*Dewey C. Fields, 2716 Liberty Road, Greensboro
	Clarence Ingram, 2806 High Point Rd., Greensboro
Carraway Memorial	*Mrs. T. G. Madison, 1215 16th Street, Greensboro
	W. O. Leonard, Jr., 2407 Campbell St., Greensboro
Centenary	*W. H. Purgason, 1401 Latham Rd., Greensboro
	Ralph Weiner, Guilford College
Christ	*Harold Pitts, 1509 Independence Rd., Greensboro
	Dr. M. Roy Hunter, 112 Knollwood Dr., Greensboro
College Place	*Hal C. Fields, Greensboro
	C. H. Friddle, 612 Kenilworth St., Greensboro
Glenwood	*W. S. Ward, 1805 Independence Rd., Greensboro
	W. P. Zink, 2400 Freeman Mill Rd., Greensboro
Grace	*Royall H. Spence, Jr., 3412 Dogwood Dr., Greensboro
	C. E. Bailes, 1902 Madison Ave., Greensboro
Groometown-St. Andrews	Mrs. C. H. Groome, Route 7, Box 180, Greensboro
	*Mrs. N. B. Emory, Route 8, Greensboro
Hinshaw Memorial	*Russell Shinn, Route 7, Box 279, Greensboro
	Jack S. Smith, 2800 Pinelake Dr., Greensboro
Mt. Pisgah	L. R. Marsh, Oakcrest Ave., Greensboro
	Leon Jones, Winston-Salem Rd., Greensboro
Muir's Chapel	*M. W. Noah, 715 S. Elam St., Greensboro
	Willis Mock, 3504 Sharon Dr., Greensboro

Newlyn Street	*J. D. Leonard, 1510 Andover St., Greensboro C. R. Morphis, 1912 Palm St., Greensboro
Proximity	*Charles R. Jones, 1510 Summit Ave., Greensboro Walter Gardner, 1506 Summit Ave., Greensboro
St. Pauls	*Irvin Wyrick, 644 Chestnut St., Greensboro Marshall Blake, 420 Greenbriar Rd., Greensboro
Trinity	*Russell Tippett, 3517 Friendly Rd., Greensboro W. Blease Wolfe, 3800 High Point Rd., Greensboro
West End	*Richard Smith, 2808 Pinelake Dr., Greensboro Mrs. A. E. Pleasants, 2601 Springwood Dr., Greensboro
West Market	*James W. Poole, 103 Wentworth, Greensboro *W. I. English, 2102 Rolling Rd., Greensboro W. F. Black, 340 Kenmore, Greensboro
Guilford Circuit	*George Sharpe, Route 8, Box 504, Greensboro J. M. Booker, Route 1, Jamestown
Haw River	Howard Lambeth, Route 1, Brown Summit George Maxwell, Route 1, Brown Summit
Hickory Grove	Mrs. Herbert Jones, Route 1, Guilford College Marshall Jones, Route 1, Jamestown
High Point: Calvary	J. T. McGhee, 2100 Centennial, High Point Mrs. John McMahan, Route 1, Randleman
First	*Lee Sherrill, 702 Westwood, High Point J. K. Litton, 600 Ashe St., High Point
Highland	*Russell Wright, 512 Player Dr., High Point J. D. Starnes, 305 Walker St., High Point
Lebanon	*W. R. Hoke, 1219 Carolina Ave., High Point C. L. Huff, Route 1, High Point
Lindsay Memorial	*W. B. Dalk, 118½ N. Main St., High Point L. C. Williams, 1211 Montlieu Ave., High Point
Main Street	*E. L. Green, 210 Woodrow Ave., High Point R. N. Morgan, 538 E. Farris Ave., High Point
Oak View	*H. J. Sink, Route 1, Box 243, High Point Otis Montgomery, Route 2, Box 121, High Point
Rankin Memorial	Webster Marlowe, Route 3, Thomasville *Beverly B. Caudle, Route 4, Box 70, High Point
St. Timothy	Floyd C. Carter, Abbe Ave., Route 4, High Point N. A. Spell, 1803 Johnson St., High Point
Ward Street	I. G. Doby, 412 Forest Ave., High Point *James Scotten, 901 Circle Dr., High Point
Welch Memorial	*Wade Coggins, 524 Flint St., High Point Mildred Giles, Archdale
Wesley Chapel	*John C. York, 605 Hawthorne St., High Point Jesse M. Vuncannon, Route 1, High Point
Wesley Memorial	*R. T. Amos, 902 Forest Hill Dr., High Point J. A. Johnson, 507 Colonial Dr., High Point
Jamestown	*Ernest Macon, Jamestown J. P. Slade, Jamestown
Joyner Memorial	*Mary Ellen Gibbs, Route 3, Greensboro John Loy, Route 2, Greensboro
Leaksville	*Ben H. Holmes, Bridge St., Leaksville G. C. Gammon, Jay St., Leaksville
Lees' Chapel	*Leo Swink, Route 5, Greensboro Dr. Samuel Smith, Route 5, Greensboro
Madison	*W. C. Lauten, Madison Charles Scott, Madison
Mayodan	*Sam T. Williams, Mayodan C. H. Purguson, Mayodan
Mitchell's Grove	E. E. Witcher, 2708 Kivett Dr., High Point *Melvin Shaw, Route 1, Jamestown
Moriah	Aubrey Clegg, Route 4, Greensboro Mrs. W. A. Moser, Route 4, Greensboro
Mt. Carmel	*Melvin Walker, Route 4, Reidsville Miss Annie Stone, Route 3, Reidsville
Mt. Herman-Meadow View	*Mrs. Tom Joyce, Route 1, Madison
Mt. Pleasant	*C. C. Andrews, McLeansville Mrs. Harold Fries, 3200 E. Bessemer Ave., Greensboro
Mt. Pleasant Circuit	*W. A. Stafford, Route 1, Liberty Maurice Garrett, Route 1, Liberty
Oakdale	*Mrs. A. Felix Campbell, Jamestown Mrs. Anne Wilkinson, Jamestown
Oak Ridge	*Mrs. R. L. Linville, Oak Ridge Mrs. Carlyle Cline, Route 2, Summerfield
Pelham-Hickory Grove	Mrs. Evelyn Robertson, Route 1, Pelham F. Henry Duncan, Pelham
Pleasant Garden	*Starr Lavton, Route 1, Greensboro Lee T. Moore, Route 1, Greensboro
Rehobeth	*I. Leo Palmer, 3016 Pinecroft Rd., Greensboro Wayne McCraw, Route 8, Greensboro
Reidsville: First	Mrs. A. D. Jones, 519 Maple Ave., Reidsville Dr. J. S. Moore, S. Park Dr., Reidsville
Main Street	*J. A. Gawthrop, 230 S. Main St., Reidsville James L. Thompson, Jr., 1302 Courtland Ave., Reidsville

Reidsville Circuit	*Ralph Williams, Route 3, Box 33, Reidsville
	Mrs. Lewis Stadler, Route 1, Reidsville
Rockingham Circuit	*Ben Fulp, Belews Creek
	Miss Etta Craddock, Stoneville
Ruffin	George Lauder, Ruffin
	E. C. Wright, Jr., Ruffin
Sandy Ridge	Miss Rachel Dodson, Route 1, Sandy Ridge
	Otis Moorefield, Route 1, Madison
Spray	Harry Haynes, Hodges St., Spray
	Carson Oakley, Box 93, Leaksville
Stokesdale	*Powell M. Shelton, Stokesdale
	James L. Marshall, Stokesdale
Stokesdale Circuit	*Faye Webster, Stokesdale
	Joe Vaughn, Stokesdale
Stoneville	Miss Mary Price, Stoneville
	*Mrs. T. R. Wolfe, Stoneville
Summerfield	S. E. Boswell, Route 2, Summerfield
	*Mrs. Paul Dennis, Summerfield
Tabernacle-Julian	*Dewey Sizemore, Route 1, Julian
	L. A. Pugh, Route 4, Greensboro

MARION DISTRICT

Avondale-Henrietta	*Mrs. L. G. Garvin, Avondale
	Mrs. J. Max Brandon, Box 172, Avondale
Bakersville	Mrs. James Blevins, Bakersville
	*David E. Terrell, Bakersville
Bethel	*Mrs. Ruth Mull, Route 6, Box 978, Morganton
	Fred Orders, Route 4, Box 164, Morganton
	*Mrs. G. C. McBrayer, Route 3, Forest City
Broad River	Howard Daniel, Route 3, Forest City
Caroleen-Alexander	*Paul Dill, Caroleen
	Mrs. J. H. Randall, Alexander Station, Forest City
Cliffside	*Dr. John C. Mills, Cliffside
	P. D. Causby, Cliffside
Connelly Springs	Edmond Hudson, Connelly Springs
	*D. W. Alexander, Connelly Springs
Drexel	*J. B. Cooper, Route 1, Box 191, Valdese
	L. H. McNeeley, 115 Cascade Street, Morganton
Fairview-Arney	*Miss Connie Gragg, Route 5, Box 118, Morganton
	Mrs. Benny Walters, Route 6, Box 955, Morganton
Forest City: First	*T. Max Watson, Forest City
	Harold Stallcup, 808 Georgia Ave., Forest City
Pleasant Grove	Miss Statha Long, Route 2, Forest City
	*Miss Kate Moore, Route 3, Forest City
Friendship-Shady Grove	Paul Smith, Route 2, Box 1680, Connelly Springs
	*Ronald Mullinix, Connelly Springs
Gilkey	Curtis Hines, Gilkey
	(1) John Flack, Jr., Route 2, Union Mills
	*(2) Mrs. W. O. Geer, Rutherfordton
Glen Alpine	*Mrs. C. V. Lael, Glen Alpine
	Mrs. F. O. Lefevers, Glen Alpine
Hildebran	*Charles Cook, Hildebran
	Leroy Stines, Hildebran
Kona	*Ben Robinson, Kona
	Dewey Hall, Jr., Kona
Marion: Clinchfield	*R. O. Wylie, Marion
	Wildon Willis, Marion
Cross Mill	*A. L. Carraway, Marion
	M. A. Padgett, Marion
East	*Mrs. G. L. Jackson, Marion
	Mrs. T. L. Ritchie, Marion
First	*Merrill Davis, Sevier
	Robin Hood, Marion
Marion Circuit	Mrs. Lula McCurry, Route 2, Marion
	(1) Mrs. Lizzie Morris, Route 1, Marion
	*(2) Mrs. J. R. Little, Route 2, Marion
McDowell Circuit	Mrs. J. W. Crawley, Rodney St., Morganton
	Mrs. W. S. Green, Lincoln Ave., Marion
Mill Spring	*B. T. Gantt, Route 2, Mill Spring
	Ray Deck, Route 2, Rutherfordton
Morganton: First	*J. B. Craven, Jr., Morganton
	P. V. Watlington, 104 Edgewood Ave., Morganton
North	*Mrs. Carl Lowman, 109 North St., Morganton
	Gordon Newton, 207 Wilson St., Morganton
St. Matthews-Zion Memorial	*Craig Grigg, Route 3, Morganton
	Clyde Tallant, 136 Shuping Street, Morganton
Morganton Circuit	*Mrs. Charlie Street, Route 4, Morganton
	Mrs. W. E. King, Jr., Route 1, Morganton
Mt. Harmony	*C. R. Green, Box 211, Icard
	W. S. Perry, Hildebran
Mt. Hebron	Mrs. J. B. Smart, Route 2, Forest City
	*(1) Wade Ensley, Route 2, Union Mills
	(2) Allen Jobe, 7 Carolina Ave., Forest City

Nebo-Murphy	Mrs. W. J. Ballews, Nebo *Mrs. Lillian Spratt, Nebo
Oak Grove-Salem	Earl C. Taylor, Route 2, Ellenboro *E. N. Washburn, Route 2, Bostic
Old Fort	*Mrs. T. R. Canipe, Old Fort Mrs. Elizabeth Lindley, Old Fort
Old Fort Circuit	*Mrs. V. N. Allen, Old Fort V. L. Bradley, Old Fort
Red Hill-Tipton Hill	*Claude Hughes, Route 1, Green Mountain N. R. Kanipe, Route 1, Relief
Rutherford College	*Miss Mary Lowder, Rutherford College Mrs. A. T. Abernethy, Rutherford College
Rutherfordton	*James A. Callahan, Rutherfordton G. A. Hines, Rutherfordton
Salem	*L. D. Sparks, Route 6, Box 57, Morganton Eric Garvin, 206 Garrison Road, Morganton
Spindale	*William Hinson, Box 437, Spindale Golden Thompson, Box 144, Spindale
Spruce Pine	E. T. Erickson, Route 2, Spruce Pine *Blaine Blackburn, Spruce Pine
Sunshine	*Elbert Carpenter, Route 2, Bostic Miss Rose Swofford, Route 1, Ellenboro
Table Rock	*Jack Annis, Route 5, Morganton David McGimsey, Route 5, Morganton
Valdese	*Walter Boone, Valdese Mrs. Fletcher Bridges, Valdese

NORTH WILKESBORO DISTRICT

Alleghany-Grayson	Joe B. Cox, Mouth of Wilson, Va. (1) Mrs. Virgil Cox, Mouth of Wilson, Va. (2) Blake Hampton, Piney Creek
Antioch-Traphill	*Mrs. Zack Yale, Traphill
Avery	*C. G. Davenport, Route 3, Newland Ernest Davenport, Route 3, Newland
Boone	*H. Grady Farthing, Boone Dr. J. D. Rankin, Boone
Boone Circuit	Dale Wood, Route 1, Blowing Rock Clint Miller, Route 1, Boone
Creston-Green Valley	*Mrs. G. B. Price, Fig Mrs. Allie Stewart, Creston
Elkin Circuit	*Mrs. Charles Tharpe, Ronda Mrs. Herman Gentry, Route 2, Elkin
Elk Park	Mrs. Tommy Bowers, Newland Mrs. W. L. Hubert, Newland
Helton	*Miss Clara Perkins, Lansing Mrs. Oscar Osborne, Mouth of Wilson, Va.
Hiddenite	*Mrs. E. E. Lackey, Hiddenite Mrs. Woodrow Payne, Route 3, Taylorsville
Jefferson	*G. W. Edwards, West Jefferson James Houck, Todd
Linville Falls	*Omar Wiseman, Ashford Carroll Moore, Route 3, Marion
Millers Creek	G. C. McGlamery, Millers Creek Forest Doss, Millers Creek
Moravian Falls	*Jay Church, Moravian Falls R. Don Laws, Moravian Falls
Mount Bethel	Thurston Starnes, Route 5, Hickory Glenn Patton, Route 5, Hickory
Nathan's Creek	F. T. Rose, Laurel Springs Mrs. A. B. Hurt, Jefferson
North Wilkesboro: First	*Russell Hodges, 312 Eighth St., North Wilkesboro Hight Helms, Forest Hills, North Wilkesboro
Pisgah	Gilbert Sharpe, Route 2, Hiddenite *H. L. Robertson, Route 1, Hiddenite
Sparta	*R. L. Pugh, Laurel Springs C. R. Roe, Sparta
Stony Point	*Mrs. N. F. Steele, Stony Point W. E. DeJarnette, Stony Point
Taylorsville	*Harold Rufty, Taylorsville C. E. Rogers, Taylorsville
Todd	*Joe Owen, Todd Raymond Duvall, Todd
Warrensville	Mrs. Claudia Johnson, Warrensville Mrs. Gertrude Johnson, Warrensville
Watauga	*John Henson, Sherwood H. W. Mast, Jr., Valle Crucis
West Jefferson	*Herman Vanderford, West Jefferson Dean McMillan, West Jefferson
Wilkesboro	*C. C. Pratt, Wilkesboro T. E. Norman, Wilkesboro

SALISBURY DISTRICT

Albemarle: Central	Dr. W. R. Dobbs, Albemarle
	*Dr. R. L. Smith, Albemarle
First Street	*E. W. Lefler, 221 Wilson St., Albemarle
	S. V. Burris, 221 Glenn St., Albemarle
Main Street	*J. P. Green, Old Charlotte Rd., Albemarle
	J. V. Whitlock, Stanly Hardware, Albemarle
Parkway-Pine Grove	*Josh Burleson, Route 4, Albemarle
	Marvin Harker, Route 4, Albemarle
Albemarle Circuit	*Jess Johnson, Route 1, Albemarle
	Jesse Almond, Route 1, Albemarle
Badin	*W. H. Davis, Badin
	Ralph Bisel, Badin
Bethany	*Dewey R. Sides, Route 2, Albemarle
	James D. Lowder, Route 1, New London
Bethel	*Dexter J. Gray, Route 1, Midland
	Bill W. Hull, Route 1, Midland
Center Grove	*Ralph Shinn, Route 2, Stanfield
	Mrs. Ralph Shinn, Route 2, Stanfield
China Grove: First	*Earl Sides, Box 161, China Grove
	John Demarcus, Box 61, China Grove
South	Ralph Fink, Route 2, China Grove
	*Mrs. Maudie Mesimer, Box 747, China Grove
Cold Springs	R. D. Ballard, Route 3, Concord
	*Mrs. Ruth Parnell, Route 3, Concord
Concord: Ann Street	*Lester Gill, 95 Brookwood, Concord
	W. J. Widenhouse, 421 N. Charlotte, Concord
Bethany	*J. H. Dabbs, 375 Poplar Trent Rd., Concord
Central	*Otis Hope, 56 Eastcliff, Concord
	F. Paul Wiles, 264 Virginia Ave., Concord
Epworth	*M. G. White, 222 Franklin Ave., Concord
	T. T. Williams, 234 Elm St., Concord
Forest Hill	*Joe McEachern, 200 Franklin, Concord
	Robert Burrage, Concord
Kerr Street	*Charles A. Sides, 22 Eastcliff, Concord
	R. A. Hullender, 395 Kerr St., Concord
Harmony	*Gilmer Martin, 63 Old Charlotte Rd., Concord
	J. C. Dorton, 22 Swink, Concord
Westford	*John Sides, 31 Eastcliff, Concord
	A. J. Ellis, Jackson Park Drive, Concord
Concord Circuit	Mrs. Earl Earnhardt, Route 4, Concord
	Mrs. R. J. Boggan, Box 1331, Concord
Friendship	*Webb Hager, Route 3, Albemarle
	Merle Lowder, Route 3, Albemarle
Gay's Chapel	*Mrs. Ray Michael, Route 6, Salisbury
	Ray Michael, Route 6, Salisbury
Gold Hill	*Ralph Peeler, Rockwell
	J. C. Penniger, Rockwell
Kannapolis: Bethpage	*Raymond Clawson, Route 4, Kannapolis
	T. J. Thompson, Route 4, Kannapolis
Jackson Park	*S. N. Nash, Sr., 604 Pearl St., Kannapolis
	J. B. Hipps, 511 Wright St., Kannapolis
Memorial	F. E. Brown, Route 4, Kannapolis
	*George Daniels, 1009 Elm Street, Kannapolis
Midway	J. S. Neal, 116 Rankin St., Kannapolis
	*W. S. Starnes, 604 Charles St., Kannapolis
Mt. Mitchell	*Fred Baucom, Route 3, Concord
	A. H. Short, Route 1, Kannapolis
North	*Fred Coble, 1409 Brantley Road, Kannapolis
	M. E. Marlowe, 1304 N. Ridge Ave., Kannapolis
Royal Oaks	*George Canup, 106 S. Rose Ave., Kannapolis
	Mrs. George Canup, 106 S. Rose Ave., Kannapolis
Trinity	*W. J. Bullock, 311 Bost St., Kannapolis
	Dr. E. B. Morgan, Box 794, Kannapolis
Landis	*A. S. Reinhardt, Landis
	Gerald Dial, Landis
Locust	Boyce Hathcock, Locust
	R. A. Burleson, Locust
Long Street-Yadkin	*R. J. Poole, Box 274, East Spencer
	Clyde Young, Route 8, Salisbury
Midland	*John S. Hartsell, Box 986, Concord
	Clifford Barbee, Route 2, Stanfield
Mt. Olivet	*E. R. Lackey, Route 8, Concord
	H. L. Fink, Route 8, Concord
Mt. Pleasant	Mike Polk, Mt. Pleasant
	Miss Jessie Cox, Route 8, Concord
New London	I. F. Turner, New London
	*Henry Culp, Jr., New London
New London Circuit	Ernest Poplin, Route 2, New London
	*Virgil Moss, Route 2, New London
Norwood	*James Colson, Norwood
	James Avett, Norwood

Norwood Circuit	J. Z. Scarborough, Route 1, Norwood *James Dry, Route 1, Stanfield
Oakboro	*Grover Harwood, Oakboro Van Smith, Oakboro
Oak Grove-Unity	A. F. Walter, 1807 Hillcrest St., Kannapolis *F. Brooks Edwards, Landis
Providence	Lewis Tatum, Route 1, Salisbury *(1) Miss Bessie Peeler, 401 Heilig Ave., Salisbury (2) Curtis Rogers, Box 1100, Salisbury
Richfield Circuit	Henry Sells, Route 2, Gold Hill Mrs. J. D. Shumaker, Misenheimer
Roberta	Melvin Shue, Route 1, Concord *J. Ivey Cline, Route 1, Harrisburg
Rock Grove	*Dwight Overcash, Route 3, Salisbury Hugh Bost, Route 2, Rockwell
Rocky Ridge	*J. F. Scott, Jackson Training School, Concord Mrs. J. F. Scott, Box 32, Concord
Rowan	*Mrs. Wayne Loftin, 114 Ridge Ave., Salisbury Wayne Loftin, 114 Ridge Ave., Salisbury
Salem	*Thurmon Harwood, Route 1, New London Mrs. W. C. Hatley, Route 1, Mt. Pleasant
Salisbury: Coburn Memorial	*J. H. Dickson, 114 Wilet Ave., Salisbury Tom Earnhardt, 130 West Chestnut, Salisbury
First	*W. H. Leonard, Jr., 570 Club Drive, Salisbury Bill Stanback, 122 Park Road, Salisbury
Main Street	*Bennie Bearden, 1204 N. Main St., Salisbury
Park Avenue	*Walter Eagle, 1515 S. 2nd St., Salisbury Mrs. Walter Eagle, 1515 S. 2nd St., Salisbury
Milford Hills	*Milton Pridgen, 3rd St. Extension, Spencer Harold Jones, Box 1486, Salisbury
Shiloh: Granite Quarry	*Miss Mary Melton, Granite Quarry R. J. Bame, Route 3, Salisbury
Shiloh-Cabarrus	*Mrs. Arthur Johnson, Route 2, Concord Mrs. Mason Goodman, Route 2, Concord
Spencer: Central	R. J. Misenheimer, Spencer *J. D. Carter, Spencer
Stanfield	*J. S. Polk, Route 1, Midland L. A. Love, Lawyer's Road, Charlotte
Tabernacle	T. A. Still, 1466 White Oak Ave., Albemarle (1) I. P. Burleson, Box 1002, Albemarle (2) Arthur Hatley, Route 2, Albemarle
Wesley Chapel	*Ben Wagoner, Misenheimer Tom Culp, Misenheimer
Woodleaf	*Clarence Gentle, Route 2, Cleveland Wade Benson, Route 6, Salisbury

STATESVILLE DISTRICT

Balls Creek	*Mrs. Harry Chappell, Route 2, Catawba Mack D. Drum, Newton
Catawba	*Mrs. John Troutman, Catawba Mrs. A. A. Queen, Catawba
Centenary	Mrs. W. C. Scoggins, Jr., Mount Ulla *(1) Mrs. David Lefler, Mount Ulla (2) Mrs. P. A. Honeycutt, Route 1, Mount Ulla
Claremont: Bethlehem	Mrs. Wallace Kirkman, Claremont *(1) Rupert Edwards, Newton (2) Mrs. O. L. Coulter, Newton
Collier's	Mrs. Verlee Crump, Route 4, Lenoir Miss Evelyn Anderson, Route 2, Lenoir
Concord-Hopewell	Mrs. Ralph Kale, Route 2, Catawba Jimmy Saunders, Catawba
Conover: First	Ray Wilkinson, 2131 N. College St., Newton *Cecil Darden, Conover
Cool Springs	Carl Harper, Route 4, Statesville *Mrs. R. R. Furguson, Route 4, Statesville
Elmwood	*E. R. McNeely, Route 2, Cleveland Fred C. Campbell, Cleveland
Fairgrove	*Dr. Ralph C. Flowers, Drawer 60, Hickory Mrs. Carroll Sigmon, Route 2, Newton
Grace Chapel	E. M. Bowman, Route 2, Granite Falls Able Richards, Route 2, Granite Falls
Granite Falls: First	*Frank Sherrill, Granite Falls J. V. Yount, Granite Falls
Harmony	Max Harris, Route 1, Harmony (1) Harold Calhoun, Route 1, Harmony (2) Tom Wallace, Route 2, Harmony
Harpers	J. R. Moore, 114 Realty St., Lenoir (1) G. C. Bolick, Route 5, Lenoir *(2) Mrs. R. H. Raby, Route 3, Morganton
Hickory: Bethel	*H. R. Frye, 2243 First Ave., SW., Hickory (1) E. M. Ritchie, Route 2, Connelly Springs (2) Mrs. C. E. DeRhodes, Route 1, Hickory

First	*1. Dr. P. D. Trivette, 547 Third St., NE., Hickory
	*2. A. M. West, 106 Third Ave., NE., Hickory
	(1) John F. Keever, 1021 Fifth Ave., NW., Hickory
	(2) Leon S. Ivey, 359 Second St. Pl., NW., Hickory
Highland	W. A. Murray, Route 2, Hickory
	*(1) A. W. Wilkinson, Route 2, Hickory
	(2) L. S. Cloer, 209 20th St., SE., Hickory
St. Luke's	*Mrs. Russell N. Hines, 721 13th Ave., NW., Hickory
	Raymond Heath, 2230 4th St., Pl., NE., Hickory
Westview	*Mrs. Everrette Vaughn, 1940 2nd Ave., SW., Hickory
	Mrs. C. D. Felts, 1246 11th St., NW., Hickory
Hudson	*Billy D. Saunders, Box 319, Hudson
	J. F. Query, Box 273, Hudson
Lenoir: First	*Paul Oakley, 101 Linden Ave., Lenoir
	Lloyd Rash, 303 Olive Ave., Lenoir
South-Mt. Olivet	Mrs. M. A. Underdown, 400 Mount View, Lenoir
	*Gwynn Warren, Route 8, Lenoir
Littlejohn-Gamewell	*Miss Lelia Tuttle, Route 6, Lenoir
	Davis Tuttle, Route 3, Lenoir
Maiden: First	*Allen Williams, 513 E. Main St., Maiden
	Tom H. Watson, 510 E. Main St., Maiden
May's Chapel	James A. Alexander, Route 1, Newton
	*Mrs. Ray Swanson, Route 1, Newton
McKendree	*Charles Dorton, 522 N. Church St., Mooresville
	Mrs. Rena Williams, Route 1, Davidson
Monticello-Rose Chapel	*W. J. Reves, Route 4, Statesville
	Luther Conger, Route 8, Statesville
Mooresville: Broad Street	P. E. Morrow, Magnolia St., Mooresville
	*Mrs. P. L. Smith, 217 W. Wilson Ave., Mooresville
Central	E. E. Kipka, 361 West Center Ave., Mooresville
	Fred Hudson, 311 N. Academy St., Mooresville
Jones Memorial	*A. F. Martin, 102 Cascade St., Mooresville
	D. L. Smith, Route 3, Mooresville
New Salem	*John Plyler, Route 4, Statesville
	David Bunch, Route 4, Statesville
Newton: Abernethy Memorial	*R. H. Hoke, Route 1, Claremont
	R. E. Brakefield, Jr., Conover
First	*R. N. Hoyle, 180 S. Brady Ave., Newton
	Henry Gantt, 618 N. Caldwell Ave., Newton
Olin	*Mrs. Garland Fox, Gen. Del., Statesville
	Mrs. T. D. Moore, Route 1, Olin
Rhodhiss	R. I. Cooke, Rhodhiss
	*Bedford Teague, Granite Falls
Shiloh	*Harry C. Kale, Route 2, Catawba
	Mrs. H. P. Mundy, Route 2, Catawba
South Fork	*M. M. Huss, Route 3, Vale
	Mrs. J. C. Scronce, Jr., Route 1, Newton
Statesville: Boulevard	*Boyd Daniels, 1100 4th St., Statesville
	Miss Kayte Williams, 1115 Boulevard, Statesville
Broad Street	Lawrence Blanton, Jr., Oakland Heights, Statesville
	*Gordon L. Wilson, Box 1148, Statesville
Race Street	*R. F. Rives, 124 Park St., Statesville
	Moody White, 930 E. Broad St., Statesville
Wesley Memorial	Jesse McCall, 1000 Radio Rd., Statesville
	W. E. Galbreath, 609 Holland Drive, Statesville
Terrell	W. A. Sigmon, Route 1, Denver
	*(1) Harry Hallman, Route 1, Denver
	(2) R. H. Gabriel, Terrell
Trinity	*J. Abner Guy, Route 1, Stony Point
	(1) K. C. Sharpe, Route 4, Statesville
	(2) R. A. Douglas, Route 8, Statesville
Triplett	W. Keever Kennerly, Route 3, Mooresville
	A. L. McConnell, Statesville Ave., Mooresville
Troutman	*I. L. Clodfelter, Troutman
	H. D. Freeze, Troutman
Union Grove-Zion	T. D. Sloan, Route 5, Statesville
	(1) D. N. McLelland, Route 2, Statesville
	*(2) Mrs. Leonard Templeton, Route, Statesville
Vanderburg	*H. K. Hethcox, Route 2, Mooresville
	Walter Goodman, Route 2, Mooresville
Wesley Chapel	Hal Deaton, Route 1, Troutman
	Raymond Overcash, Route 2, Mooresville
West Iredell	*E. B. Dagenhart, Route 1, Stony Point
	W. T. Poston, Route 3, Statesville
Whitnel	Watson Alexander, 117 1st St., Lenoir
	*(1) Rome Prestwood, Route 3, Box 902, Lenoir
	(2) Roy Beach, Box 699, Lenoir

THOMASVILLE DISTRICT

Advance	*T. W. Talbert, Route 2, Advance
	Clay Lawson, Route 2, Advance
Archdale	*J. F. Goforth, 3826 S. Main St., High Point
	John Bryant, 3502 S. Main St., High Point

Asheboro: Calvary	W. F. Hughes, Box 448, Asheboro
	Sam Caviness, Asheboro
Central	°H. R. Trollinger, 136 Ridgecrest Rd., Asheboro
	Mrs. Glenn Lewis, Asheboro
First	°1. D. W. Holt, 710 W. Kivett, Asheboro
	2. A. I. Ferree, 716 S. Park St., Asheboro
	Mrs. J. A. Spence, 142 Worth, Asheboro
Grace	L. A. Teel, S. Fay St., Asheboro
	(1) J. K. Boling 11 Elm St., Asheboro
	°(2) Mrs. Paul Berrier, 1817 Woodcrest Dr., Asheboro
West Bend	°L. H. Morgan, 929 Less St., Asheboro
	(1) B. D. Greene, Route 3, Asheboro
	(2) Harvey Kearns, Route 5, Asheboro
West Side	Joe Delk, Route 1, Asheboro
	°Mrs. David Bullins, 631 Peachtree St., Asheboro
Asheboro Circuit	°Odell Trogdon, Route 1, Asheboro
	J. H. Phillips, Cedar Falls
Bethany-Cotton Grove	Clarence Sink, Route 7, Lexington
	°Hurley Stutts, Route 6, Lexington
Bethany-Gray's Chapel	Fred Julian, Franklinville
	°Mack Lineberry, Climax
Bethel-Shiloh	°Curtis Boyles, Route 1, Liberty
	Simeon Hinshaw, Route 1, Climax
Bethesda	Dwight Leonard, Route 1, Lexington
	Mrs. Otha Everhart, Route 1, Lexington
Cid	°Lee Roy Hunt, Route 2, Lexington
	Mrs. Cameron Dodson, Route 2, Lexington
Coleridge	°Clay Sugg, Route 1, Seagrove
	Bob Allen, Ramseur
Cooleemee	°Mrs. Arnold Kirk, Cooleemee
	Mrs. Robert Hoyle, Cooleemee
Davidson	C. O. Blakley, Jr., Route 8, Lexington
	(1) Fred Perryman, Route 8, Lexington
	°(2) Paul F. Evans, Route 4, Lexington
Davie	°W. E. Shaw, Route 1, Mocksville
	Clay Harbin, Mocksville
Denton: Central	Bill Shaw, Denton
	Arthur H. Lanier, Denton
Denton Circuit	Irwin Cranford, Route 3, Denton
	°D. Lee Smith, Route 1, Denton
Dulins	°Miss Dorothy Williams, Route 3, Mocksville
	Mrs. John Groce, Route 3, Mocksville
Eldorado	°E. P. Russell, Route 3, Denton
	Fred Morris, Route 1, Troy
Fairfield	°Walter Mitchell, 704 Fairfield Rd., High Point
	Chilton Gilbreath, Route 4, High Point
Fairview	°Dennis Brown, Route 2, Trinity
	G. W. Deaton, Archdale
Farmer	Dwight Nance, Route 3, Asheboro
	Howard Jessup, Route 2, Denton
Farmington	Kenneth Taylor, Route 2, Mocksville
	Gene Miller, Route 2, Mocksville
Franklinville-Jordan Memorial	°Alton Craven, Ramseur
	Coy Chandler, Franklinville
Good Hope-Arcadia	°William Hildreth, Route 4, Lexington
	(1) D. C. Leonard, Route 4, Lexington
	(2) Lee Disher, Route 4, Lexington
Greer's Chapel	°Charlie Moore, Route 1, Linwood
	James Cates, Route 1, Linwood
Hopewell	°Clinton Cashatt, Route 2, Trinity
	Mrs. A. Brown Cumby, Route 2, Trinity
Lexington: Erlanger	Fred Pope, 226 Broad St., Lexington
	(1) Melvin Leonard, 208 Church St., Lexington
	°(2) Mrs. W. C. Clark, 281 Winston Rd., Lexington
First	°Archie Sink, Glenwood Dr., Lexington
	Klynt Ripple, Crescent Dr., Lexington
Trinity	°Willie Kinney, 507 Beckner St., Lexington
	Wilburn Jones, West 5th St., Lexington
Wesley Heights	°Woodrow B. Swing, 113 Avondale Circle, Lexington
	(1) G. L. Daniels, 105 Broadview Ave., Lexington
	(2) Ralph Sink, 315 Hillside Drive, Lexington
Liberty: First	W. B. Stamey, Liberty
	(1) Grover T. Crutchfield, Liberty
	°(2) Guy Smith, Box 175, Liberty
Liberty Circuit	°Stamey Deaton, Staley
	Charlie Butler, Liberty
Liberty-Concord	°James Boger, Box 104, Mocksville
	J. N. Tutterow, Route 4, Mocksville
Linwood-Tyro	Mrs. Herbert Wilson, Route 1, Linwood
	Mrs. Gilbert Swicegood, Route 1, Linwood
Macedonia	Allan C. Godwin, Southmont
	°(1) Mrs. D. L. Crowell, Southmont
	(2) Mrs. Allan Godwin, Southmont

Midway	*Robert Motsinger, Route 9, Winston-Salem
	(1) C. L. Fishel, Route 8, Lexington
	(2) C. Raymond Hill, Route 9, Winston-Salem
Mocksville: First	A. P. Foster, Mocksville
	*A. M. Upshaw, Jr., Park St., Mocksville
Mocksville Circuit	Mrs. C. F. Leach, Route 5, Mocksville
	*Mrs. W. N. Jones, Route 3, Mocksville
Mt. Carmel-Ebenezer	*Oscar Fritts, Route 3, Lexington
	Lewis Jackson, Route 5, Lexington
Mt. Vernon	*Mrs. Willa Carter, 305 Albertson Rd., High Point
	Mrs. F. E. Berry, Route 1, Trinity
New Mt. Vernon-Shady Grove	*Ivey Yokeley, Route 6, Winston-Salem
	(1) Paul Craven, Route 5, Winston-Salem
	(2) Walter Craven, Route 6, Winston-Salem
North Davidson	*J. C. Hayworth, Route 2, High Point
	Roy Hilton, Route 4, Thomasville
Old Union-Mt. Lebanon	*W. D. Cornelison, 203 Julian Ave., High Point
	(1) Ross Dixon, 630 Main St., Randleman
	(2) Mrs. Howard Ferguson, 115 Shaw St., Randleman
Pinewoods-Fairview	*Bobby Brinkley, Salem St., Thomasville
	Charles Hunt, Route 4, Thomasville
Pleasant Grove	*Ray Lee, Route 4, Thomasville
	Noah Cecil, Route 4, Thomasville
Prospect-Pleasant Hill	*James Tysinger, 905 Blair St., Thomasville
	Guy Hughes, Route 3, Thomasville
Randleman: First	Tom Macon, 512 Hillcrest Dr., Randleman
	*(1) Walter I. Gibson, Randleman
	(2) Mrs. W. I. Gibson, Randleman
Randleman Circuit	*C. O. Hayes, Route 1, Randleman
	Fred Allred, Worthville
	Mrs. Gray Marshall, 408 Park St., Randleman
Reeds	*Gilmer Farabee, Route 3, Lexington
	(1) Alvin Walser, Route 3, Lexington
	(2) Willie Walser, Route 3, Lexington
Richland	Mrs. Fred McCain, Route 1, Sophia
	*Mack Brower, Maple Ave., Asheboro
Seagrove	*Eddie Tucker, Seagrove
	Paul Parks, Seagrove
Shiloh	*Protus Koonts, W. 5th Ave., Lexington
	Hollis Lanning, Route 3, Lexington
South Davidson	Robert Flynt, Route 3, Denton
	Graham Davis, Route 3, Denton
South Randolph	*Leonard Richardson, Route 4, Asheboro
	Howard VonCannon, Route 4, Asheboro
Spring Hill	*Loy Kennedy, 505 Enterprise St., High Point
	Bernie Hilton, Route 2, High Point
Thomasville: Fairgrove	Dalton R. Fritts, Box 707, Thomasville
	(1) Thomas J. Black, Box 408, Thomasville
	*(2) Miss Helen Fouts, 978 Fisher Ferry Road, Thomasville
First	*Fred Coggins, 35 Warner St., Thomasville
	James D. Lewis, Route 4, Thomasville
Memorial	R. C. Rapp, 21 Fisher Ferry St., Thomasville
	*George D. Finch, 225 Colonial Drive, Thomasville
Trinity-Bethel	*William Beck, 205 Hinkle St., Thomasville
	Bruce Braxton, 409 Wagstaff St., Thomasville
Unity	Paul Black, Fairview, Thomasville
	T. F. Hill, Randolph St., Thomasville
West End	*Mrs. Lee Embry, 711 Rosedale Dr., Thomasville
	Fred Foster, Route 1, Thomasville
Trinity	John Payne, Trinity
	*Mrs. John Payne, Trinity
Welcome: Center	*Alvin Pope, Welcome
	Carl Koontz, 312 Westover Dr., Lexington

WAYNESVILLE DISTRICT

Andrews	Olin Stratton, Andrews
	*J. H. Christy, Andrews
Bethel	J. L. Worley, Route 3, Waynesville
	L. E. Evans, Route 2, Canton
Bryson City	*James P. Myers, Bryson City
	Tom Underwood, Cherokee
Canton: Central	*R. D. Coleman, Box 266, Canton
	W. N. Freel, Canton
First	*J. B. Cochran, 65 Newfound, Canton
	Mrs. Evelyn Pless, 85 Blalock, Canton
Cherokee	*Marion Wilkinson, Cherokee
	Harry Harding, Cherokee
Clyde: Central	Mrs. Grady Rogers, Clyde
	*Charles R. Haynes, Clyde
Crabtree	*Herschel Rogers, Route 1, Clyde
	Mrs. Hugh Noland, Route 1, Clyde

Cullowhee	°W. E. Bird, Cullowhee Gerald Eller, Cullowhee
Dellwood	°Mrs. D. B. Stone, Route 3, Waynesville Mrs. Jack Moody, Route 2, Waynesville
Fines Creek	Charles Duckett, Route 1, Clyde Glenn Davis, Route 1, Hot Springs
Franklin	W. N. Sloan, Franklin S. A. Bundy, Franklin
Franklin Circuit	°Mrs. Marion Deal, Route 4, Franklin Mrs. Grace Brown, Route 2, Franklin
Hayesville First	°Miss Sue Heigler, Hayesville Mrs. Mabel Weaver, Hayesville
Hayesville Circuit	°A. L. Penland, Route 1, Hayesville Mrs. Laura McGlammery, Route 3, Hayesville
Haywood Circuit	D. D. Reed, Route 3, Waynesville W. E. Boone, Route 1, Canton
Hazelwood	°R. H. Boone, Route 3, Waynesville W. J. Nichols, Route 1, Waynesvlile
Highlands	°Mrs. Minnie Cole, Cashiers Don Edwards, Highlands
Junaluska: Long's Chapel	A. J. McCracken, Route 4, Waynesville °S. E. Connaster, Lake Junaluska
Macon Circuit	°L. C. Howard, Franklin Elman Teague, Franklin
Morning Star	Wayne Smathers, Route 3, Canton °John Rhodarmer, Route 3, Canton
Murphy: First	°Merle Davis, Murphy Mrs. H. C. Elkins, Murphy
Murphy Circuit	Mrs. J. C. English, Route 1, Murphy Mrs. Ray Gillenwater, Brass Town
North Macon Circuit	Mrs. Clara Ramsey, Route 3, Franklin Charles Nolen, Route 1, Franklin
Pigeon Valley	°James Queen, Route 2, Canton Mrs. Charles Smathers, Route 2, Canton
Robbinsville	George Hill, Robbinsville C. C. Bateman, Robbinsville
Rockwood	°Guy Worley, Route 1, Canton Harley Wright, Box 1187, Canton
Shady Grove	°Glenn Boyd, Route 4, Waynesville William Mehaffey, Route 2, Waynesville
Shooting Creek	°Ben Brown, Route 1, Hayesville Neal Rogers, Route 3, Hayesville
Sylva: First	Boyd Sossoman, Sylva Ramsey Buchannan, Sylva
Sylva Circuit	°Lucy Bumgarner, Sylva Mrs. Feliak, Sylva
Waynesville: First	°Hugh Massie, Waynesville M. H. Bowles, Waynesville
Webster	°Mrs. Guy Wachob, RFD, Cullowhee Mrs. Kate Rhinehart, Webster
West Macon	Mrs. Joe Setzer, Route 1, Franklin Mrs. Thomas Scroggs, Route 1, Franklin
Whittier	Miss Jennie Cathey, Route 1, Whittier °Mrs. T. B. McLean, Route 1, Whittier

WINSTON-SALEM DISTRICT

Boonville-Mitchell's Chapel	°W. Herbert Fleming, Boonville Nelson M. Casstevens, Route 1, Yadkinville
Bunker Hill-Sandy Ridge	°Miss Jean Clegg, Route 1, High Point Roscoe Clodfelter, Route 3, Kernersville
Concord-Sharon	Harold Jarvis, Route 1, Clemmons °R. F. Jones, Route 8, Winston-Salem
Danbury	°Mrs. B. V. Hunter, Route 1, Walnut Cove Marvin Young, Route 1, Walnut Cove
Dobson	Frank Comer, Dobson Glenn Beasley, Dobson
East Bend	°O. G. Griffin, Route 2, East Bend J. H. Speas, East Bend
Elkin: First	°Calvin Wright, Elkin Cliff Leary, Elkin
Forsyth-Stokes	Robert Hester, Belews Creek °Mrs. Neil Smith, Route 2, Walnut Cove
Germanton-Oak Grove	W. L. Browder, Germanton °Mrs. Opal Tuttle, Germanton
Hickory Ridge	°Dexter Smith, Route 7, Winston-Salem Sollie Grubbs, Route 3, Winston-Salem
Jonesville	James Mathis, Jonesville °(1) Roy Boles, Jonesville (2) Charles Rezal, Elk Spur St., Elkin
Kernersville: Cherry St.	°Mrs. A. L. Barrow, Route 2, Kernersville Edward Higgins, Box 83, Kernersville

Main Street	°Mrs. Gertrude Vance, Kernersville
	V. V. Vaughn, Kernersville
King	°N. C. Hooker, King
	Mack Westmoreland, King
Level Cross	Mrs. Hugh Atkinson, Siloam
	Mrs. H. F. Taylor, Siloam
Lewisville	°P. E. Hauser, Pfafftown
	G. C. Reynolds, Lewisville
Mt. Airy: Central	°A. B. Macon, Box 271, Mt. Airy
	R. M. Smith, Mt. Airy
Franklin Heights	°Julius Miller, Route 5, Mt. Airy
	Fred Yates, 1010 Spring St., Mt. Airy
Rockford Street	°C. B. Robinson, Route 4, Mt. Airy
	Leonard Gunnell, Route 1, Mt. Airy
Salem	°Joe Greenwood, Route 5, Mt. Airy
	Elmer Waggoner, Route 6, Mt. Airy
Mt. Airy Circuit	J. C. White, Claudville, Va.
	°Mrs. Virginia Thacker, Route 2, Mt. Airy
Mt. Pisgah	°Gilmer Griffin, Route 3, Kernersville
	Walter Idol, Route 3, Winston-Salem
Mountain Park-Grassy Creek	Dan Norman, Thurmond
	Herbert Cochrane, Elkin
New Hope Circuit	°J. Lee Danley, Ararat
	Henry Simmons, Ararat
Oak Grove	°J. S. Snoddy, Route 2, Mt. Airy
	Mrs. Howard Edwards, Route 1, Mt. Airy
Pilot Mountain	°Joe A. Pell, Jr., Pilot Mountain
	O. W. Smith, Pilot Mountain
Pine Grove	°W. A. Hunter, Sr., Clemmons
	Curtis Jones, Route 2, Winston-Salem
Pinnacle	William McGee, King
	°Ellis Boyles, King
Rural Hall	R. L. Rigar, Rural Hall
	°Mrs. James Ziglar, Route 7, Winston-Salem
Sedge Garden	Stacy Kirkman, 3356 Kernersville Rd., Winston-Salem
	°Bill Manuel, Route 3, Kernersville
Shiloh-Olivet	Roy Harrison, Route 1, Walkertown
	Bert Kallam, Route 2, Walnut Cove
Shoals	°O. W. Hauser, Route 2, Pinnacle
	Mrs. F. R. Loflin, Route 2, Pinnacle
Smithtown	Floyd Matthews, Route 1, East Bend
	Mrs. Mabel Norman, Route 1, East Bend
St. Pauls	°George Wells, Hamptonville
	Ervin Holcomb, Hamptonville
Stokesburg-Pine Hall	°Chester Faris, Pine Hall
	James Mitchell, Walnut Cove
Surry Circuit	°Mrs. Eva Gardner, Route 5, Mt. Airy
	Miss Virginia Moore, Route 5, Mt. Airy
Virginia Circuit	°Benton C. Hall, Route 2, Ararat, Va.
	Miss Estelle Hiatt, Route 2, Ararat, Va.
Walkertown: Loves	Mrs. G. R. Combs, Walkertown
	Mrs. R. P. Crawley, Walkertown
Morris Chapel	°O. E. Dillon, Box 444, Kernersville
	E. L. Swain, Walkertown
West Forsyth	°Mrs. E. E. Moser, Tobaccoville
	Mrs. Hal Mathis, 2901 Bon Air Ave., Winston-Salem
West Yadkin	Dan Long, Hamptonville
	Paul Martin, Hamptonville
Winston-Salem: Ardmore	Fred Carter, 1202 Miller St., Winston-Salem
	°Paul Shamel, 360 Westview Dr., Winston-Salem
Burkhead	°Frank A. Stith, Jr., 174 Idlewild Dr., Winston-Salem
	J. P. Fansler, 2511 Glenn Ave., Winston-Salem
Centenary	°1. Clifton Pleasants, 366 Arbor Rd., Winston-Salem
	2. Clifford Perry, 2443 Reynolds Rd., Winston-Salem
	(1) Norwood Robinson, 2200 Thornfield Rd., Winston-Salem
	(2) J. R. Marion, 2523 Reynolds Rd., Winston-Salem
Central Terrace	°W. R. Davis, 705 Banner Ave., Winston-Salem
	Leroy Miller, 712 Banner Ave., Winston-Salem
Children's Home	°M. T. Lambeth, Children's Home, Winston-Salem
	W. R. Edwards, Children's Home, Winston-Salem
Crews	°Holt Newsome, 4335 Reidsville Rd., Winston-Salem
	Walker Ham, 4473 Old Greensboro Rd., Winston-Salem
Grace	°B. R. Leamon, 1737 Cedardale Ave., Winston-Salem
	W. E. Holland, Jr., 1775 E. Sprague St., Winston-Salem
Green Street	°George F. Phillips, 3100 Briarclift, Winston-Salem
	R. S. Ijames, 1124 Academy St., Winston-Salem
Hanes	°J. M. Wood, 2801 Lyndhurst Ave., Winston-Salem
	Ervin Foster, Hanes
Hiatt Memorial	Mrs. Donald George, 202 Clayton St., Winston-Salem
	Mrs. Margaret Hauser, Route 3, Kernersville
Konnoak Hills	°Wayne Cagle, 3020 Marmion St., Winston-Salem
	Fred Boese, 2712 Woodvale Dr., Winston-Salem

Maple Springs	*Wesley Bailey, 2911 Reynolda Rd., Winston-Salem Mrs. Cora Brown, 1800 W. Polo Rd., Winston-Salem
Marvin	*H. R. Spencer, 2434 Rosewood Ave., Winston-Salem A. R. Tuttle, Sr., 3910 N. Cherry St., Winston-Salem
Mt. Carmel	Raymond Hill, Route 4, Winston-Salem
Mt. Pleasant	*Roy Gray, 3774 Ebert St., Winston-Salem X. L. Leonard, 4920 Walkertown Rd., Winston-Salem
Mt. Tabor	L. J. McGee, 2146 Bristol St., Winston-Salem *Robert Gibson, 417 28th St., NE., Winston-Salem Marvin Walker, 3402 Polo Rd., Winston-Salem
New Hope	*O. F. Wolfe, 3644 Yadkinville Rd., Winston-Salem E. M. Hauser, Route 1, Pfafftown
Oak Summit	*J. E. Hall, 726 Oak Summit Rd., Winston-Salem Mrs. J. E. Hall, 726 Oak Summit Rd., Winston-Salem
Ogburn Memorial	*E. F. Jackson, 612 Newton St., Winston-Salem J. C. Powers, 2537 Greenway Ave., Winston-Salem
Trinity	*W. J. Brookshire, 1228 Arlington Dr., Winston-Salem Mrs. P. C. Bratton, 3500 Country Club Rd., Winston-Salem
Union Ridge	*Fletcher Martin, 3750 Konnoak Dr., Winston-Salem Clyde Rothrock, 837 Palmer Lane, Winston-Salem
Wesley Memorial	*L. P. Burns, 465 S. Hawthorne Rd., Winston-Salem Marvin McGee, 717 Oak St., Winston-Salem
Yadkinville: Center	*Gray Reavis, Yadkinville Homer Gabard, Yadkinville

7. Church Lay Leaders

ASHEVILLE DISTRICT

Name of Church	Name and Address of Lay Leader
Acton	R. H. Smith, 47 Stewart St., Asheville
Asheville: Abernethy	J. G. Barham, 74 Harris St., Asheville
Asbury Memorial	Clayton Harmon, 61 Wolfe Cove Rd., Asheville
Biltmore	J. Alfred Williams, Rt. 3, Box 952, Asheville
Central	Dr. George Wilson, 590 Windsor Rd., Asheville
Emma	Oneal Knight, Rt. 4, Asheville
French Broad	J. H. Everett, 1226 Haywood Rd., Asheville
Groce	J. R. Hudson, 7 Canterbury Rd., Asheville
Haywood Street	J. T. Knight, 12 Linden Ave., Asheville
Oakley	Nelson J. Miles, 58 Oakley Rd., Asheville
St. Paul	Guy Weaver, Jackson Building, Asheville
Trinity	M. A. Johnston, 19 Westgate Rd., Asheville
Bald Creek: Bald Creek	Theo B. Gibbs, Rt. 3, Burnsville
Boring's Chapel	Willard Honeycutt, Rt. 1, Burnsville
Concord	Tom Ray, Star Route, Burnsville
Elk Shoal	Leslie Proffitt, Rt. 3, Burnsville
Pensacola	Welzie Gardner, Pensacola
Balfour: Balfour	Jack Freeman, Box , Balfour
Fruitland	Thurman Lyda, Rt. 2, Hendersonville
Moore's Grove	R. B. Johnson, Rt. 5, Hendersonville
Bell	J. Marvin Glance, Rt. 2, Leicester
Bethel-Azalea: Azalea	Kent Hampton, Box 396, Swannanoa
Bethel	Douglas Allison, 144 Haw Creek Road, Asheville
Bethesda-Tabernacle: Bethesda	Mrs. James Cooper, New Haw Creek Rd., Asheville
Tabernacle	Frank Harris, WNC Sanitorium, Black Mountain
Black Mountain	W. B. Pollard, Jr., Box 1165, Black Mountain
Brevard	Gilbert F. Coan, 10 Turnpike Rd., Brevard
Brevard Circuit: Etowah	W. R. Robertson, Horseshoe
Horseshoe	Melvin Allison, Horseshoe
Rosman	B. E. Keisler, Rosman
Selica	Oscar Harbin, Route 2, Brevard
Burnsville	Roger Hyatt, Burnsville
Candler: Pleasant Hill	Neville Brown, Route 3, Candler
Snow Hill	R. J. Poore, Route 3, Candler
Dana	
East Flat Rock: East Flat Rock	S. C. Garner, East Flat Rock
Upward	T. M. Mason, Race Street, Hendersonville
Ecusta: English Chapel	Hobson Houck, Route 2, Brevard
Oak Grove	Hale Siniard, Jr., Route 1, Penrose
Edneyville	William Dalton, Route 2, Hendersonville
Elkwood-Sardis: Elkwood	Everette Broyles, 160 Elkwood Ave., Asheville
Sardis	J. A. Burnette, RFD 3, Asheville
Fairview: Bethany	John Bobo, Route 6, Asheville
Nesbitt's Chapel	Horace Moore, Route 6, Asheville
Sharon	Frank Alexander, Route 6, Asheville
Tweed's Chapel	Carter Tweed, Route 1, Fletcher
Fanning's Chapel	
Fletcher	T. Perry Green, Box 96, Arden
Francis Asbury	E. R. Penley, Box 1358, Candler
Hendersonville	D. J. Godehn, Haywood Forest, Hendersonville
Hot Springs: Antioch	Fred Barnett, Route 1, French Broad, Tenn.
Fairview	Earl Goode, Route 1, French Broad, Tenn.

Hot Springs	Dennis Church, Hot Springs
Laurel Hill-Davis Chapel: Davis Chapel	Ralph Nichols, RFD 1, Candler
Laurel Hill	Cecil Bennett, RFD 2, Candler
Leicester: Dix Creek	S. O. Wilde, Jr., Route 4, West Asheville
Grace	W. R. Shook, Route 1, Leicester
Leicester	John Greene, Route 1, Leicester
Mars Hill: Bright Hope	Glen Burnette, Route 1, Mars Hill
Laurel	Edd English, Route 1, Mars Hill
Mars Hill	
Marshall: Marshall	Miss Stella Carver, Box 317, Marshall
Walnut	Mrs. Frank Huneycutt, Rt. 4, Marshall
Mills River	A. W. Boley, Horseshoe
Montmorenci	Bill Hall, Route 3, Candler
Newdale: Celo	Joseph A. Young, Micaville
Martin's Chapel	Bradley Wilson, Newdale
Windom	Miss Mollie V. Hensley, Route 2, Burnsville
Oak Hill	J. E. Freeman, 76 Starnes Cove Rd., Asheville
Piney Mountain-Pisgah: Piney Mtn.	J. L. McConnell, Route 1, Candler
Pisgah	A. F. Austin, Route 1, Candler
Reeves-Brown's View: Brown's View	Charles Netherton, Route 2, Candler
Reeves Chapel	Mrs. J. W. Stubbs, Box 35, Asheville
Riverview	Floyd Smith, Pearson Drive, Asheville
Salem-Barnardsville: Mtn. Valley	J. B. Edwards, Barnardsville
Pleasant Gap	Paul Brown, Route 2, Weaverville
Salem	Maurice Hyder, Route 3, Weaverville
Saluda	Homer Taylor, Box 265, Saluda
Sandy: Big Sandy	Charles Wells, Route 2, Leicester
Chestnut Grove	
Little Sandy	Burnett Reeves, Route 2, Leicester
Teague's Chapel	Jennings Gillespie, Route 2, Leicester
Western Chapel	W. C. Broyles, Route 2, Leicester
Skyland-Avery's Creek: Avery's Creek	S. E. Johnston, Route 1, Arden
Skyland	James Ray Shuford, Box 1464, Skyland
Swannanoa	Claude Powers, Swannanoa
Tryon	Dr. C. W. McCall, Tryon
Weaverville	L. A. Weaver, Sr., Weaverville
Weaverville Circuit: Alexander's Chapel	J. R. Plemmons, Route 1, Asheville
Clark's Chapel	Lester Cheek, 17 Elkwood Avenue, Asheville
Pleasant Grove	Vernon Walton, Route 1, Weaverville
South Fork	Arther McDarres, Route 1, Weaverville

CHARLOTTE DISTRICT

Ansonville: Ansonville	Sam V. Ross, Route 2, Wadesboro
Cedar Hill	Parker Dunlap, Route 2, Wadesboro
Concord	C. A. Kendall, Route 2, Wadesboro
Salem	Jesse Burr, Wade Mill Village, Wadesboro
Asbury-Huntersville: Asbury	Merwin Austin, Route 1, Huntersville
Huntersville	Harry Hager, Huntersville
Bethlehem	John T. Wilson, Route 1, Waxhaw
Blair Road	James Clifton, Route 2, Matthews
Camp Ground: Bond's Grove	Albert Lemonds, Route 3, Waxhaw
Pleasant Grove	R. O. Winchester, Route 1, Waxhaw
Union	James L. Davis, Jr., Route 1, Waxhaw
Wesley Chapel	H. H. Barnette, Route 6, Monroe
Charlotte: Aldersgate	R. N. Coggins, 5528 Slaton Road, Charlotte
Belmont Park	W. C. House, Jr., 3516 Draper Ave., Charlotte
Big Spring	M. G. Isley, Old Dowd Rd., Route 4, Charlotte
Calvary	W. K. Price, 2106 Sarah Marks Ave., Charlotte
Central Avenue	Jason Therrell, 3814 Hickory Grove Rd., Charlotte
Chadwick	Mack Lassiter,
Cokesbury	W. G. Broome 2709 Athens Place, Charlotte
Cole Memorial	J. A. Kiser, 5301 Princess Street, Charlotte
Commonwealth	L. G. Lands, 2533 Laburnum Avenue, Charlotte
Dilworth	Herbert M. Wayne, 815 E. Boulevard, Charlotte
Duncan Memorial	E. J. Wentz, 411 Belmont Avenue, Charlotte
Epworth	Marvin Johnson, 1719 Cannon Avenue, Charlotte
Faith	H. L. McInville, 417 Lakewood Ave., Charlotte
First	E. Raymond Brietz, 1649 Sterling Rd., Charlotte
Gillespie	W. E. Summers, Route 11, Box 16, Charlotte
Grace	Charles M. Harris, 5848 Murrayhill Rd., Charlotte
Hawthorne Lane	R. E. Evans, 527 Hawthorne Lane, Charlotte
Hickory Grove	Henry Sinclair, CMR 461, Dogwood Pl., Charlotte
Kilgo	Earle J. Gluck, 4030 Sheffield Dr., Charlotte
Memorial	H. B. Stokes, 2205 Winter Street, Charlotte
Morris Field	Donald I. Newman, 129 Jackson Homes, Charlotte
Mouzon	E. J. Bunch, 200 Canterbury Dr., Charlotte
Myers Park	S. Herbert Hitch, Box 38, Charlotte
Oak Grove	Carroll Miller, 2615 Amber Drive, Charlotte
Providence	Guy L. Byerly, Jr., 3815 Wendover Circle, Charlotte
Purcell	J. Frank Caldwell, 2111 Aberdeen St., Charlotte
Saint James	R. L. Easterling, Rt. 5, Box 652C10, Charlotte
Saint John's	Harold W. Beaver, 5000 Doris Ave., Charlotte

Saint Luke's	James M. Foreman, 2829 Poplar Dr., Charlotte
Saint Paul's	J. Alex Adams, 1009 Habersham Dr., Charlotte
Spencer Memorial	James B. Johnson, 916 E. 36th St., Charlotte
Wesley Heights	Lee S. Dukes, Jr., 1013 Westway Dr., Charlotte
Davidson	E. M. Hicks, Jr., Davidson
Fair View	W. Carl Thompson, Route 1, Mooresville
Harrison: Harrison	Reid McGinn, Route 1, Pineville
Marvin	Clyde Yarbrough, Route 3, Waxhaw
Hebron: Bethel	Shuford Carnes, Route 7, Monroe
Hebron	Dwight Helms, Route 6, Monroe
Mount Carmel	J. V. Helms, Route 5, Monroe
Homestead	Fred Taunt, Route 6, Box 953, Charlotte
Indian Trail-Stallings: Grace	William Hawfield, Route 2, Monroe
Indian Trail	C. L. Hough, Indian Trail
Stallings	C. B. Flowe, Route 3, Matthews
Lilesville: Forestville	C. D. Davidson, Jr., Lilesville
Lilesville	Tommy Landen, Lilesville
Olivet	Grover Bailey, Route 1, Lilesville
Savannah	Robert Dutton, Route 1, Lilesville
Marshville: Gilboa	E. E. Huggins, Route 1, Marshville
Marshville	S. M. Kale, Route 2, Polkton
Matthews	H. A. Kirkpatrick, Rt. 2, Box 656-A, Charlotte
Mineral Springs	George Wrape, Mineral Springs
Monroe: Central	W. H. Rooker, Turner Street, Monroe
North Monroe-Benton Heights: Benton Heights	J. S. Ferguson, 703 Benton Street, Monroe
North Monroe	C. T. Teagle, 406 King Street, Monroe
Moore's Chapel	L. H. Bozardt, Route 5, Charlotte
Morven: Morven	Harold Diggs, Morven
Pleasant Hill	A. B. Pigg, McFarlan
Sandy Plains	H. L. Gaddy, Route 1, Chesterfield, S. C.
Shiloh	Raymond Diggs, Route 1, Morven
Mount Zion	Woodrow T. Washam, Cornelius
New Hope	Sam Aycoth, Route 5, Monroe
New Hope-Bethel: Bethel	Robert Batten, Route 3, Wadesboro
Hanna	Thomas Lisenby, Route 3, Wadesboro
Long Pine	Marion Dutton, Route 3, Wadesboro
New Hope	Charles Garris, Route 1, Chesterfield, S. C.
Union	George Lowry, Route 2, Peachland
Peachland: Fountain Hill	Bob Mitchum, Route 1, Peachland
Hopewell	Brice Johnson, Route 2, Polkton
Mount Moriah	R. C. Fields, Route 2, Marshville
Peachland	Ernest Caudle, Route 1, Peachland
Pineville	W. F. Blankenship, Jr., Pineville
Pleasant Grove	J. Newton Jackson, Route 9, Box 397, Charlotte
Polkton: Mount Vernon	Floyd Kiker, Route 1, Wadesboro
Polkton	Enos T. Edwards, Route 1, Polkton
Poplar Hill	C. L. Hatley, Route 1, Polkton
Wightman	Ray Lee, Route 2, Polkton
Prospect: Midway	M. C. Pigg, Route 4, Monroe
Prospect	Marion Rorie, Route 5, Monroe
Smyrna	Excell Hinson, Route 1, Wingate
Trinity	Embree Gulledge, Route 4, Monroe
Thrift	R. J. Cope, Route 6, Charlotte
Trinity	Leo Trexler, Reams Road, Charlotte
Unionville: Mill Grove	Spurgeon Rowell, Route 1, Indian Trail
Union Grove	Jesse Rushing, Route 1, Indian Trail
Unionville	Donald E. Price, Route 3, Monroe
Zion	Roy Kindley, Route 7, Monroe
Wade: Grace	Lonnie Starling, Burnsville Street, Wadesboro
Wade	James V. Roberson, Lilesville
Wadesboro	Preston Burns, Wadesboro
Waxhaw: Heath Memorial	Olin Niven, Waxhaw
Waxhaw	Jim Broome, Matthews
Weddington: Antioch	Robert L. Helms, Route 2, Matthews
Weddington	Keith Aldridge, Route 1, Wingate
Wingate: Center	J. R. Braswell, Route 1, Wingate
Wingate	

GASTONIA DISTRICT

Asbury	S. M. Shrum, Box 528, Lincolnton
Belmont: Ebenezer	D. S. Cauble, Box 374, Belmont
First	Clyde Deitz, Box 65, Belmont
Park Street	John W. Hansil, Route 1, Box 900C, Belmont
Saint Mark's	Howard S. Pratt, 115 Oak Tr., Belmont
South Point	F. E. Ellington, Sr., Route 1, Belmont
Belwood: Kadesh	Monroe Dixon, Route 3, Lawndale
Knob Creek	Frank Richard, Route 3, Lawndale
St. Peter's	Carne Boyles, Route 3, Lawndale
Bessemer City: Bethea	Melvin Thornburg, Route 1, Bessemer City
Odell Memorial	C. V. Elrod, Bessemer City
Bethel-Crowell Memorial: Bethel	Richard Cline, Route 1, Vale
Crowell Memorial	Miller Reep, Route 2, Lincolnton

Bethesda-West Cramerton: Bethesda	W. O. Smith, Route 2, Gastonia
West Cramerton	J. B. Turner, Jr., West Cramerton
Bethlehem-Bess Chapel: Bess Chapel	Beverly Heavner, Route 2, Vale
Bethlehem	Reed Parker, Route 1, Cherryville
Boger City	G. L. Goodson, Lincolnton
Casar: Casar	Alvin Spake, Casar
Kistler's Union	Mrs. Karl Ivester, Lawndale
Pleasant Hill	Edward White, Casar
Cherryville: First	W. T. Robinson, Cherryville
Cleveland Circuit: Lee's Chapel	Fred Whisnant, Route 1, Casar
Mount Harmony	Ivey Willis, Route 1, Lattimore
Mount Moriah	Huston Waters, Route 3, Lawndale
Mount Pleasant	Moton Johnson, Route 1, Casar
New Home	R. L. Morris, Morganton
Concord-Mary's Grove: Beulah	J. L. Wolfe, Route 1, Shelby
Concord	Eugene Kincaid, Route 2, Bessemer City
Mary's Grove	C. A. Self, Route 2, Cherryville
Crouse: Antioch	Clegg Heafner, Route 1, Crouse
Crouse	William Nolen, Route 1, Crouse
Pleasant Grove	C. C. Dalton, Route 1, Lincolnton
Dallas	Dan C. Buckner, Box 303, Dallas
El Bethel	J. T. Barber, Route 3, Kings Mountain
Fallston-Clover Hill: Clover Hill	Reed Wilson, Route 3, Lawndale
Friendship	Paul Hoyle, Fallston
Gastonia: Bradley Memorial	J. B. Boyles, 1136 Myrtle School Road, Gastonia
Covenant	G. V. Philips, 208 N. King Street, Gastonia
Faith	
First	Pat McSwain, 223 North Highland St., Gastonia
Maylo	H. D. Whitener, Box 1158, Gastonia
Myrtle: Mount Olivet	Marshall Rhyne, 504 N. Maple St., Dallas
Myrtle	David L. Wyont, Route 1, Gastonia
Smyre	O. V. Cantrell, 126 Circle, Smyre, Gastonia
St. John's	J. Edward Stowe, 409 Thomas Trail, Gastonia
Trinity	Julius L. Lail, 402 W. Dixon Ave., Gastonia
High Shoals-Iron Station: High Shoals	G. C. Frye, High Shoals
Iron Station	Bill Linke, Route 1, Iron Station
Kings Mountain: Central	John C. Smathers, Country Club Rd., Kings Mtn.
Grace	Paul A. Howard, 402 Battleground Ave., Kings Mtn.
Penley's Chapel	W. L. Huffstetler, Route, Kings Mountain
Laboratory-Landers: Laboratory	Carl Freeman, Route 4, Lincolnton
Landers	Howard Kiser, Route 4, Lincolnton
Lawndale: Lawndale	J. B. Brackett, Lawndale
Palm Tree	Jimmy Carter, Lawndale
Lincolnton: First	J. H. Heafner, 433 N. Cedar St., Lincolnton
Rhyne Heights	Robert Eurey, 501 S. Madison, Lincolnton
Lincoln Circuit: Marvin	Mrs. Bryant Harkey, Route 2, Lincolnton
McKendree	Mrs. Robert McMurry, Route 5, Lincolnton
Ivey Memorial	Howard Goodson, Route 5, Lincolnton
Lowell	W. P. Rhyne, Sr., Lowell Rd., Gastonia
Lowesville: Hill's Chapel	Keith Hagar, Route 9, Charlotte
McAdenville	Glen Hall, Box 68, McAdenville
Mount Holly: Aldersgate	James McManus, Box 706, Mount Holly
First	J. H. Arthur, 231 Summit Avenue, Mount Holly
Northbrook: Macedonia	Clyde Craig, Route 3, Vale
Reep's Grove	C. E. Bess, Route 2, Vale
Oak Grove-St. Paul: Double Shoals	B. B. Bowen, Route 5, Shelby
Oak Grove	Macie Pendleton, Route 1, Lawndale
St. Paul	Bruner Bess, Route 1, Shelby
Pisgah	D. C. Thornburg, Jr., Route 4, Lincolnton
Polkville-Rehobeth: Polkville	Ivey Elliott, Polkville
Rehobeth	Herbert Crigg, Route 4, Shelby
Riverbend-Snow Hill: Riverbend	L. G. Howard, Route 1, Mount Holly
Snow Hill	Hollis Barker, Route 1, Mount Holly
Rock Springs: Bethel	Brael Edwards, Route 1, Sherrills Ford
Denver	Walter Abernathy, Denver
Lebanon	Gaither Lawing, Route 1, Maiden
Webb's Chapel	Bill Harkey, Route 1, Denver
New-Salem-Field: Fairfield	Dallas Barker, Route 1, Denver
New Hope	James Rudisill, Route 1, Iron Station
Salem	Clifton Stroupe, Route 1, Stanley
Sharon-Boiling Springs: Boiling Springs	Dean J. O. Terrelle, Boiling Springs
Sharon	Sam Hamrick, Route 2, Shelby
Shelby: Aldersgate	E. H. Ponder, 516 Franklin Avenue, Shelby
Central	
Hoyle Memorial	Eugene Early, 1304 Kings Road, Shelby
Lafayette Street	Gordon Justus, 931 S. Lafayette St., Shelby
Shelby Circuit: Bess Hoey	Joe Anthony, Route 2, Shelby
Martin Street	Weldon McKnight, Hicks Road, Lawndale
Pine Grove	J. M. Samsing, McBrayer St., Shelby
Stanley: Stanley	Jack Sigmon, Stanley
Sulphur Springs	Edwin Patterson, Route 2, Shelby
Toluca: David's Chapel	Morgan Parker, Route 3, Lawndale
Hebron	W. E. McNeily, Route 2, Vale

Laurel Hill	Annette Yarbro, Route 2, Vale
Union Circuit: Palm Tree	W. O. Houser, Route 3, Vale
Russell's Chapel	Eugene McConnell, Route 1, Vale
Zion	B. E. Houser, Route 1, Lincolnton

GREENSBORO DISTRICT

Bethany-Glencoe: Bethany	J. C. Baynes, Route 4, Reidsville
Glencoe	R. L. Witty, Jr., Route 1, Summerfield
Bethlehem	Thomas Kearns, Route 1, Pleasant Garden
Draper: First	Charlie Saunders, Draper
Flat Rock: Bethel	A. D. Blackburn, Route 2, Kernersville
Flat Rock	Ella Mae Friddle, Route 1, Summerfield
Gideon Grove	H. E. Angel, Route 1, Stokesdale
Palestine	Gordon Tucker, Route 1, Madison
Friendship	T. A. Reynolds, Route 1, Guilford
Gethsemane	C. O. Adams, Route 2, Brown Summit
Gibsonville	Glenn Fogleman, Gibsonville
Greensboro: Bessemer	M. K. Hall, 3801 Holts Chapel Rd., Greensboro
Bethel	Lawrence T. Hoyle, 505 Northridge Rd., Greensboro
Calvary	Robert Smith, Route 4, Box 548, Greensboro
Carraway Memorial	C. C. Henson, 1203 11th Street, Greensboro
Centenary	Robert S. Hunter, 413 N. Spring St., Greensboro
Christ	Jim Groome, 518 Woodvale Drive, Greensboro
College Place	Dr. A. D. Shaftesbury, 315 Tate St., Greensboro
Glenwood	W. S. Ward, 1805 Independence Rd., Greensboro
Grace	M. D. Stout, Jr., 301 N. Ridgeway Dr., Greensboro
Groometown-St. Andrew's: Groometown St. Andrew's	William L. Venable, Rt. 7, Box 216, Greensboro
Hinshaw Memorial	Harvey R. Waynick, 3417 Freeman Mill Rd., Greensboro
Joyner Memorial	Jack Smith, 2800 Pine Lake Dr., Greensboro
Mt. Pisgah	John E. Loy, Route 2, Greensboro
Muir's Chapel	V. E. Pope, 3516 Lawndale Dr., Greensboro
Newlyn Street	G. Hobart Stubbins, 4108-A Walker Ave., Greensboro
Proximity	Paul B. Winslow, Sr., 1604 Upland Dr., Greensboro
St. Paul's	Charles R. Jones, 1510 Summit Ave., Greensboro
Trinity	L. E. Parr, 408 Pine Street, Greensboro
West End	Allen Johnson, 1002 Onslow Dr., Greensboro
West Market	Edward Routh, 2601 Randleman Rd., Greensboro
Guilford Circuit: Burnett's Chapel	R. Kennedy Harris, 305 Victoria St., Greensboro
Vickrey	Curtis Jenkins, Route 1, Liberty
Haw River: Brown Summit	Arvil Campbell, Route 8, Greensboro
Fair Grove	Grady Bishop, Jr., Brown Summit
Friendship	Lee Page, Brown Summit
Midway	George Maxwell, Brown Summit
Mizpah	Ruper Butler, Route 6, Reidsville
Hickory Grove	Albert Rivers, Route 6, Reidsville
High Point: Calvary	John Carroll, Route 1, Guilford
First	Hoyle Morgan, 723 Grand Ave., High Point
Highland	Wilbur Groome, 1033 Wellington, High Point
Lebanon	Russell Wright, 512 Player Dr., High Point
Main Street	W. R. Hoke, 1219 Carolina Ave., High Point
Montlieu Avenue	R. N. Morgan, 538 E. Farris Ave., High Point
Oak View	L. C. Williams, Jr., 1211 Montlieu St., High Point
Rankin Memorial	Coy L. Brown, Sr., 2909 N. Main St., High Point
St. Timothy	Hubert Oliver, 1111 Tipton St., High Point
Ward Street	John H. Marsh, Route 4, Thomasville
Welch Memorial	J. R. Shelton, 1513 Tryon St., High Point
Wesley Chapel	E. C. Shoaf, 808 Mangum Ave., High Point
Wesley Memorial	Marvin Farmer, Route 1, High Point
Jamestown	George W. Lyles, Jr., 1101 Forest Hill Dr., High Point
Leaksville: Eagle Falls	R. B. Garber, Box 236, Jamestown
First	J. O. Thomas, Box 347, Leaksville
Lee's Chapel	Leo J. Swink, Route 5, Greensboro
Madison	Charles Scott, Madison
Mayodan	Donald Stillwell, Mayodan
Mitchell's Grove	Calvin Cashatt, Route 4, High Point
Moriah	Aubrey L. Clegg, Route 4, Box 552, Greensboro
Mount Carmel	Glenn Powell, Route 1, Reidsville
Mt. Hermon-Meadow View: Meadow View Mt. Hermon	J. C. Haraway, Route 2, Leaksville
Mount Pleasant	L. H. Joyce, Route 1, Madison
Mount Pleasant Circuit: Mt. Pleasant Pleasant Union	Fred Paisley, Route 1, McLeansville
Oakdale	H. T. Amick, Route 1, Liberty
Oak Ridge	Mrs. Dwight Bowman, Route 1, Julian
Pelham-Hickory Grove: Hickory Grove Pelham	Henry Garrett, Route 1, Jamestown
Pleasant Garden	Z. L. Whitaker, Oak Ridge
Rehobeth	P. J. Thornton, Route 2, Ruffin
Reidsville: First Main Street	C. N. Morris, Sr., Pelham
Reidsville Circuit: Bethlehem	Charles G. Riley, Pleasant Garden
	Leo Palmer, Pinecroft Road, Greensboro
	Jess S. Moore, Jr., Crescent Dr., Reidsville
	J. L. Thompson, Sr., 1850 Pennrose Dr., Reidsville
	Lawrence Powell, Route 3, Reidsville

Lowes	G. D. Pearson, Route 1, Reidsville
Salem	A. M. Branscombe, Route 4, Reidsville
Wentworth	D. Y. Adams, Route 4, Reidsville
Rockingham Circuit: Matthews Chapel	Ben Fulp, Stokesdale
Mt. Carmel	Jim Joyce, Stoneville
Price	Charlie Sharpe, Stoneville
Ruffin	George Lauder, Ruffin
Sandy Ridge: Delta	Ed Riggs, Sandy Ridge
Mt. Zion	Luther Joyce, Route 2, Ridgeway, Virginia
Sandy Ridge	Geoffrey Joyce, Sandy Ridge
Snow Hill	Willis Overby, Danbury
Spray	A. E. Fair, Boone Road, Leaksville
Stokesdale	Powell M. Shelton, Stokesdale
Stokesdale Circuit: Eden	Grady Shelton, Route 2, Madison
Mount Tabor	Harvey Wilson, Route 2, Stokesdale
Mount Zion	Wilbur McGee, Route 1, Stokesdale
Stoneville: Centenary	Robert Tuttle, Route 1, Stoneville
Hodgin Memorial	Orell Lineberger, Box , Stoneville
Summerfield: Center	S. E. Boswell, Route 2, Summerfield
Morehead	Dan Jessup, Guilford Branch, Route 3, Greensboro
Summerfield	Alton Sharon, Route 2, Summerfield
Tabernacle-Julian: Julian	Aldeen Priddy, Julian
Tabernacle	R. Lynn Horney, Route 4, Greensboro

MARION DISTRICT

Avondale-Henrietta: Avondale	L. G. Garvin, Avondale
Henrietta	Eugene Hicks, Henrietta
Bakersville: Bakersville	Fred Brummitt, Bakersville
Bethlehem	Fletcher Garland, Route 1, Bakersville
Penland	Clyde Bailey, Penland
Bethel	Glenn Blanton, 104 Scroggs Court, Morganton
Broad River: Kistler's Chapel	Miss Lois Johnson, Route 4, Rutherfordton
Providence	Henry Clayton, Route 1, Forest City
Tanner's Grove	Kenneth Price, Route 3, Forest City
Union	W. C. McClure, Route 4, Rutherfordton
Wesley's Chapel	Clark Stewart, Harris
Burke-McDowell: Bethel	Johnnie Patton, Route 1, Morganton
Pinnacle	Ralph Watson, Route 1, Morganton
Snow Hill	Paul Benfield, Route 2, Nebo
Trinity	Miss Mamie Goforth, Rutherford Road, Marion
Caroleen-Alexander: Alexander	V. M. Abernethy, Forest City
Caroleen	Henry West, Caroleen
Cliffside	B. B. Goode, Cliffside
Connelly Springs: Bollingers	Emanuel E. Jacumine, Route 1, Valdese
Connelly Springs	Edmond Hudson, Connelly Springs
Drexel: Bethlehem	C. A. Teague, Box 55, Drexel
Zion	L. H. McNeely, 115 Cascade St., Morganton
Fairview-Arney: Arney's Chapel	Mrs. J. N. Corpening, Route 5, Morganton
Fairview	Mrs. Julius Beck, Route 5, Morganton
Forest City: First	Harold Stallcup, 808 Georgia Ave., Forest City
Pleasant Grove	A. B. Blanton, Box 293, Forest City
Friendship-Shady Grove: Friendship	Macon J. Deal, Route 1, Connelly Springs
Shady Grove	Rex Mullinix, Route 2, Connelly Springs
Warlicks	Horace Lowman, Route 1, Connelly Springs
Gilkey: Gilboa	Miss Una Edwards, 213 Pine St., Rutherfordton
Gilkey	John Killian, Gilkey Rural Sta., Rutherfordton
Thermal City	John E. Flack, Jr., Route 2, Union Mills
Glen Alpine	H. F. Bobbitt, Glen Alpine
Hildebran	Fuller Hubbard, Hildebran
Kona	Ben Robinson, Kona
Marion: Clinchfield	F. H. Hughes, 354 Branch St., Marion
Cross Mill: Cross Mill	W. L. Earley, 136 Gladden St., Marion
West Marion	Mildred Roper, Box 225, Marion
East Marion	G. L. Jackson, 703 Baldwin Ave., Marion
First	Merrill V. Davis, Route 3, Box 127, Marion
Marion Circuit: Glenwood	T. A. Hilton, Route 1, Marion
Pleasant Grove	Arelin Freshour, Route 2, Marion
Pleasant Hill	R. L. Holland, Route 1, Marion
Providence	Wylie J. Baker, Route 2, Marion
Mill Spring: Bethlehem	Mrs. James P. Egerton, Mill Spring
Grays Chapel	Mrs. D. S. Gray, Route 1, Rutherfordton
Lebanon	Horace Elliott, Route 1, Mill Spring
Manus Chapel	Mrs. Geneva Riding, Route 1, Chesnee, S. C.
New Hope	Talmadge Moffitt, Chesnee, S. C.
Morganton: First	J. O. Barbour, Box 801, Morganton
North Morganton	Gordon Newton, 207 Wilson St., Morganton
Salem	Paul R. Blanton, Route 6, Salem Road, Morganton
St. Matthews-Zion Memorial: St. Matthews: Zion Memorial	Craig Grigg, Route 3, Morganton
Morganton Circuit: Denton's Chapel	Clyde Duckworth, c/o State Hospital, Morganton
Mount Pleasant	Frank Baker, Route 1, Morganton
Oak Forest	Dr. G. F. Reeves, Route 3, Morganton
	E. A. Logan, College St., Morganton

Mt. Harmony: Burke's Chapel	Mrs. Betty Lail, Route 1, Connelly Springs
Mt. Harmony	Harold Perry, Hildebran
Mt. Hebron: Centennial	Gordon L. Yelton, Route 2, Rutherfordton
Mt. Hebron	Ramon Styers, Route 2, Rutherfordton
Pisgah	Dennis Hutchins, Forest City
Nebo-Murphy's: Murphy's Chapel	Fred L. Hicks, Route 2, Nebo
Nebo	Ned McGimsey, Route 2, Nebo
Oak Grove,-Salem: Oak Grove	Earl C. Taylor, Route 2, Ellenboro
Salem	Kermit Philbeck, Route 2, Bostic
Old Fort	
Old Fort Circuit: Bethel	Glenn Bradley, 221 Spring St., Marion
Carson's Chapel	Mrs. E. C. Carter, Route 4, Marion
Ebenezer	Clarence Chrisawn, Route 1, Old Fort
Red Hill-Tipton Hill: Deyton Bend	C. C. Hughes, Route 1, Green Mountain
Red Hill	Rayburn Yelton, Box 212, Bakersville
Tipton Hill	Floyd Edwards, Route 1, Relief
Rutherford College	Clifford Jacumin, Rutherford College
Rutherfordton	W. W. Smith, Box 592, Rutherfordton
Spindale	W. M. Hinson, Box 437, Spindale
Spruce Pine	
Sunshine: Cedar Grove	Elbert Carpenter, Route 2, Bostic
Golden Valley	Tom Melton, Route 2, Bostic
Hollis	John Swofford, Route 1, Ellenboro
Hopewell	Joe Davis, Route 1, Ellenboro
Sunshine	Doyle White, Route 2, Bostic
Table Rock: Linville	Jack Brown, Box 133, Marion
Mountain Grove	Joseph A. Williams, 113 Glendale St., Morganton
Oak Hill	Sherrill Whisnant, Route 2, Morganton
Valdese	Roy D. Boggs, Box 517, Valdese

NORTH WILKESBORO DISTRICT

Allegheny-Grayson: Cox Chapel	Joe B. Cox, Mouth of Wilson, Virginia
Piney Creek	Mrs. Grover Enopier, Piney Creek
Potato Creek	Miss Grace Kirk, Galax, Virginia
Shiloh	Mrs. Eugene Hampton, Sparta
Antioch-Traphill: Antioch	Mrs. C. R. Allison, Roaring Gap
Traphill	Mrs. Zack Yale, Traphill
Avery: Minneapolis	Mrs. Grover Young, Minneapolis
Mount Zion	John Dayton, Jr., Spruce Pine
Pine Grove	E. R. Davenport, Route 3, Newland
Pisgah	Mrs. W. M. Carpenter, Route 3, Newland
Vance Memorial	Mrs. Ira Vance, Plumtree
Boone	John Kirk, Boone
Boone Circuit: Bethelview	Clinton Miller, Route 1, Boone
Friendship	Carlton Lyons, Blowing Rock
Pleasant Valley	R. C. Moretz, Route 2, Boone
Creston-Green Valley: Big Laurel	Bruce Graybeal, Grayson
Creston	Carl Hartsog, Creston
Green Valley	Hal Barlow, Trade, Tennessee
Little Laurel	Mrs. M. E. Edmondson, Grayson
Martin's Chapel	Mrs. Earl Martin, Trade, Tennessee
Mountain View	Mrs. Minta Grubb, Creston
Peakview	Mrs. Ray Milam, Creston
Riverview	Mrs. Ray Farmer, Fig
Rock Creek	Hobert Roark, Creston
Roundabout	Guy Graybeal, Creston
Sutherland	Meredith Duncan, Trade, Tennessee
Thomas Chapel	Delmar Mock, Trade, Tennessee
Elkin Circuit: Charity	John Brown, Route 2, Elkin
Maple Springs	Orrin Baxter, Elk Spur, Ext., Elkin
Roaring River	Eugene Parks, Roaring River
Ronda	Frank Salem, Ronda
Elk Park: Elk Park	W. C. Brinkley, Elk Park
Forest Home	Earl Carpenter, Jr., Route 2, Newland
Linville	David Hughes, Linville
Montezuma	Carter Franklin, Montezuma
Newland	R. C. Wyatt, Newland
Helton: Ashley Chapel	Martin Ashley, Warrensville
Grassy Creek	B. E. Sturgill, Grassy Creek
Greenwood	Kent Duvall, Grassy Creek
Helton	Ed Roe, Route 2, Lansing
Lansing	Burgwin Carter, Lansing
Trinity	Floyd Jones, Grassy Creek
Hiddenite: Hiddenite	J. Stamey Payne, Hiddenite
Liberty	T. V. Williams, Route 3, Taylorsville
Jefferson: Bethany	G. W. Edwards, West Jefferson
Jefferson	Tom Cockerham, Jefferson
Orion	Fred Colvard, Jefferson
Zion	Balma Miller, Todd
Linville Falls: Altamont	Paul Slater, Route 2, Newland
Concord	Otis Lonon, Ashford

Jonas Ridge	S. J. Franklin, Jonas Ridge
Linville Falls	Boyd Franklin, Linville Falls
Miller's Creek: Arbor Grove	Tom Eller, Route 1, Miller's Creek
Charity	G. C. McGlamery, Route 1, Miller's Creek
Miller's Creek	Millard F. Bumgarner, Miller's Creek
Union	Norman Cockman, Route 4, North Wilkesboro
Moravian Falls: Adley	R. R. Church, Wilkesboro
Beulah	Jay Church, Moravian Falls
Dunkirk	Truman Marley, Ferguson
Ferguson	Dalton Ayers, Ferguson
Mount Bethel	Everette Bolick, Route 5, Hickory
Nathan's Creek: Chestnut Hill	Mrs. H. E. Bell, Crumpler
Mount Zion	E. K. Templeton, Piney Creek
Nathan's Creek	Mrs. A. B. Hurt, Jefferson
Transou	Todd Woodie, Laurel Springs
North Wilkesboro: First	W. G. Mitchell, Finley Park, North Wilkesboro
Pisgah: Carson's Chapel	Pleas Elder, Route 3, Taylorsville
Center	Macke Ford, Route 1, Hiddenite
Pisgah	Nathan Sloan, Route 2, Hiddenite
Rocky Springs	Fred Gwaltney, Route 2, Hiddenite
South River	L. D. Sharpe, Route 1, Hiddenite
Sparta:	E. J. Pugh, Laurel Springs
Stony Point	Paul H. Lackey, Stony Point
Taylorsville	W. P. Ingram, Taylorsville
Todd: Blackburn's Chapel	Herbert Moretz, Todd
Calvary	B. D. Yates, Route 2, West Jefferson
Cranberry	I. S. Cooper, Deep Gap
Hopewell	Carroll Davis, Route 2, Boone
Stephens Memorial	Raymond Duvall, Todd
Warrensville: Clifton	Mrs. Howard Roland, Warrensville
Fairview	Mrs. Stanton Blevins, Lansing
Mill Creek	Mrs. Kenneth Roland, Warrensville
Rich Hill	Mrs. Glenn Elliott, Fig
Smithport	Mrs. Ernest Bumgarner, West Jefferson
Warrensville	Frank James, Warrensville
Watauga: Henson Chapel	Russell Henson, Sherwood
Liberty	Mrs. Francis McGinnis, Banner Elk
Mabel	Harvie Combs, Zionville
Piney Grove	Bill Rominger, Rominger
Valle Crucis	J. H. Hobby, Valle Crucis
West Jefferson	Wayne Shepherd, West Jefferson
Wilkesboro: Eshcol	Herman Elmore, Route 2, Wilkesboro
Wilkesboro	F. J. McDuffie, Wilkesboro

SALISBURY DISTRICT

Albemarle: Central	Lyman Austin, 732 E. Main St., Albemarle
First Street	Simeon V. Burris, 221 Glenn St., Albemarle
Main Street	Jake Presson, Albemarle
Parkway-Pine Grove: Parkway	R. L. Furr, E. Albemarle
Pine Grove	Marvin Parker, Route 4, Albemarle
Tabernacle	G. J. Harris, 1503 Sunset St., Albemarle
Albemarle Circuit: Porter	Roy Marbry, Route 1, Albemarle
Stony Hill	Jack Ingram, Badin Cleaners, Badin
Union Chapel	Howard Holt, Route 1, Albemarle
Badin	Marvin Coggins, Badin
Bethany	Harold E. Sides, Route 1, New London
Bethel	S. R. McEachern, Midland
Bethel-Palestine: Bethel	Virgil Moss, Route 2, New London
Palestine	Hugh Smith, Route 2, Albemarle
Center Grove	Ben Black, Route 2, Stanfield
China Grove: First	George Sides, Route 7, China Grove
South	Ralph Fink, Route 2, China Grove
Cold Springs	Earl Skeen, Route 4, Concord
Concord: Ann Street	Will Widenhouse, 423 N. Church St., Concord
Bethany	J. H. Dabbs, 375 Poplar Tent Rd., Concord
Central	Dr. T. M. Rowlett, 60 Louise Ave., Concord
Epworth: Center	Paul D. Campbell, Route 4, Box 366, Concord
Epworth	T. T. Williams, 234 Elm St., Concord
Forest Hill	Johnny Sims, 56 Marshdale St., Concord
Harmony	Hoyle Whitaker, 107 Brumley St., Concord
Kerr Street	L. L. Stough, 221 Simpson St., Concord
Westford	M. F. Isenhour, 101 Rockwell Rd., Concord
Concord Circuit: Boger's Chapel	Ernest Bigger, Route 4, Concord
Mt. Carmel	Earl Earnhardt, Route 4, Concord
Friendship: Friendship	Webb Hager, Route 3, Albemarle
New Mount Tabor	Spurgeon Brooks, Route 1, Richfield
Oak Grove	Mrs. Charlie Huneycutt, Route 1, Mt. Pleasant
Gay's Chapel	J. H. Shumaker, Route 6, Salisbury
Gold Hill: Bethlehem	Tracy Culp, Route 2, Gold Hill
Gold Hill	E. W. McCullough, Gold Hill
Liberty	Delmar Goodman, Route 1, Gold Hill

Rockwell	J. W. Huneycutt, Rockwell
Kannapolis: Bethpage	R. E. Fisher, 51 Porter St., Concord
Jackson Park	Ralph Linker, Johnson Furniture Co., Kannapolis
Memorial	Ray Ollis 306 N. Walnut St., Kannapolis
Midway	Cardell Carter, 800 Oakshade St., Kannapolis
Mt. Mitchell	Fred Baucom, Route 3, Concord
North	Marvin Dwiggins, 210 W. 22nd St., Kannapolis
Royal Oaks	Paul Griffith, Route 2, Kannapolis
Trinity	Raymond Ward, Box 896, Kannapolis
Landis	Clifford Deal, Landis
Locust-Oakboro: Locust	Foy Brooke, Sr., Locust
Oakboro	Van Smith, Oakboro
Long Street-Yadkin: Long Street	J. F. Harrison, Box 122, E. Spencer
Yadkin	Clyde Young, Route 8, Salisbury
Midland: Mill Grove	R. W. Page, Jr., Route 1, Midland
Pine Bluff	Ralph Barbee, Route 2, Stanfield
St. Paul	John S. Hartsell, Route 4, Concord
Mt. Olivet	J. Ray Allen, 2610 Roland Ave., Concord
Mt. Pleasant: Friendship	Leland Pritchard, 48 Blume St., Concord
Mt. Pleasant	Frank Richardson, Mt. Pleasant
New London	Layton Burris, New London
Norwood	James Avett, Norwood
Norwood Circuit: Cedar Grove	Luke Ross, Route 2, Albemarle
Green Memorial	James Dry, Route 1, Stanfield
Mt. Zion	Paul Broadway, Route 1, Norwood
Randall	Hugh Swaringen, Route 2, Norwood
Oak Grove-Unity: Oak Grove	Lee A. Bostian, Route 1, China Grove
Unity	Brooks Edwards, Route 2, Concord
Providence: Bethel	Curtis Rogers, Box 1100, Salisbury
Mt. Tabor	Gaskell Grubb, Route 1, Salisbury
Providence	Lawrence Eller, Route 4, Salisbury
Richfield Circuit: Matton's Grove	
Richfield	
Zion	
Roberta	Jerry Penninger, 116 Oakdale Dr., Concord
Rock Grove	L. M. Overcash, Route 3, Salisbury
Rocky Ridge	Ray Barbee Sr., Barbee Rd., Concord
Rowan	Horace Ervin, Route 2, Salisbury
Salem	R. W. Lowder, Route 1, New London
Salisbury: Coburn Memorial	Jack Kepley, 1402 Parkview Circle, Salisbury
First	R. R. Richardson, 411 Mitchell Ave., Salisbury
Main Street	Howard Loflin, 1422 N. Church, Salisbury
Milford Hills	George L. Burke, Jr., 120 Shady Lane, Salisbury
Park Avenue	Walter Eagle, 1515 2nd St., Salisbury
Shiloh: Cabarrus	Lynn Brown, Route 2, Concord
Shiloh: Granite Quarry	H. S. Melton, Sr., Granite Quarry
Spencer: Central	Stokes Devereux, Spencer
Stanfield: Love's Chapel	L. A. Love, Lawyer's Rd., Charlotte
Loves' Grove	T. S. Polk, Stanfield
Wesley Chapel	Ben Wagoner, Gold Hill
Woodleaf: South River	Clarence Gentle, Route 2, Cleveland
Woodleaf	Mrs. M. E. Harrison, Statesville Rd., Salisbury

STATESVILLE DISTRICT

Balls Creek: Center	Tate Pope, Route 1, Claremont
Friendship	Mervin McGee, Route 2, Newton
Mountain View	L. W. Murray, Jr., Route 1, Claremont
Pisgah	John Wilkinson, Route 2, Catawba
Catawba	Wayne Lowrance, Catawba
Centenary	J. B. Heglar, Jr., Mount Ulla
Claremont: Bethlehem	A. R. Miller, Claremont
Collier's: Cedar Valley	John Heffren, Route 2, Lenoir
Collier's	James McGalliard, Box 687, Lenoir
Concord-Hopewell: Concord	Seth White, Route 2, Catawba
Hopewell	Miss Floye Drum, Route 2, Catawba
Conover: First	Howard Kelly, Box 174, Conover
Cool Springs: Cool Springs	D. F. Campbell, Route 4, Statesville
Providence	T. N. Crawford, Route 4, Statesville
Elmwood: Cleveland	E. H. Kennedy, Cleveland
Ebenezer	Kirby Hegler, Salisbury
Elmwood	Huston Ballard, Route 2, Cleveland
Knox Chapel	E. R. McNeely, Route 2, Cleveland
Fairgrove	Ralph Sigmon, Route 2, Newton
Grace Chapel	Lee Marshall, Route 2, Granite Falls
Granite Falls: First	Olin Moore, Granite Falls
Harmony: Clarksbury	J. W. Elam, Route 4, Statesville
Harmony	Cloude Burgess, Harmony
Mount Bethel	Flake Conner, Route 1, Harmony
Harper's: Harper's	C. E. Greene, Route 5, Lenoir
Moriah	Mrs. N. P. Coppage, Route 1, Lenoir
Mount Zion	Wallace Walker, Route 1, Lenoir
Shiloh	Fred Phillips, Route 8, Lenoir

Hickory: Bethel	Joe P. Whitener, Box 2228, Hickory
First	Stoye E. Starnes, 854 Fourth St. Dr., NW., Hickory
Highland	Clyde Gower, 1287 18th St., NE., Hickory
Saint Luke's	Herbert Mauldin, 1031 15th Ave., NW., Hickory
Westview	H. E. Kaylor, 976 10th St., SW., Hickory
Hudson: Hudson	Glen T. Hickman, Route 1, Hudson
Mount Hermon	Bill Saunders, Box 319, Hudson
Lenoir: First	E. M. Dudley, Box 509, Lenoir
South-Mount Olivet: Mount Olivet	G. H. Kirby, 112 Norwood St., Lenoir
South	D. L. McGee, 117 Lee St., Lenoir
Littlejohn-Gamewell: Gamewell	Fields Baker, Route 6, Lenoir
Littlejohn	Sharpe Sherrill, Route 6, Lenoir
Maiden: First	Esley Wilkinson, 110 Union Street, Maiden
May's Chapel-St. Paul's: May's Chapel	Evans Propst, Route 1, Newton
St. Paul's	Vernon Withers, Route 1, Maiden
McKendree: McKendree	E. O. Hager, Route 2, Mooresville
Rocky Mount	Filo Robertson, Route 2, Mooresville
Willamson's Chapel	Earl Alley, Route 2, Mooresville
Monticello-Rose Chapel: Monticello	Halbert Crowson, Route 8, Statesville
Rose Chapel	N. M. Blackwelder, Box 1227, Statesville
Mooresville: Broad Street	J. W. Neville, S. Academy St., Mooresville
Central	Seth Gabriel, 165 Cedar Street, Mooresville
Jones Memorial	C. L. Bowman, Route 2, Mooresville
New Salem	John Henry Webb, Route 1, Statesville
Newton: Abernethy Memorial	A. M. Hobbs, Jr., 525 2nd Ave., NE., Conover
First	T. R. Owen, 315 W. 7th St., Newton
Olin: Fairmount	Rov Lentz, Route 5, Statesville
Macedonia	Flake Holmes, Route 1, Olin
Moss Chapel	Gales Walker, Route 1, Olin
Olin	A. H. Boggs, Route 1, Olin
Snow Creek	Bennie Gaither, Route 5, Statesville
Rhodhiss: Ebenezer	Ralph Fowler, Route 1, Granite Falls
Rhodhiss	Jack Edwards, Rhodhiss
Shiloh	Billy Travis, E. 6th St., Newton
South Fork: Ebenezer	M. M. Huss, Route 3, Vale
Plateau	Marshall Clay, Route 3, Vale
Wesley Chapel	Mrs. Ervin Hilton, Hickory
Statesville: Boulevard	B. L. Tevepaugh, Jr., 720 Caldwell St., Statesville
Broad Street	Lawrence Blanton, Jr., 437 Ridgeway Ave., Statesville
Race Street	N. L. Boggs, 339 Oakhurst Rd., Statesville
Wesley Memorial	Charles Phelps, 661 Holland Dr., Statesville
Terrell: Mount Pleasant	Harry Hallman, Route 1, Sherrill Ford
Rehobeth	T. M. Lutz, Terrell
Trinitv: Chapel Hill	Guilbert Raymer, Route 7, Statesville
Midway	R. A. Douglas, Route 8, Statesville
Shiloh	H. V. Lanier, Route 7, Statesville
Trinity	Henry Sherrill, Route 2, Statesville
Triplett	John M. McConnell, Route 3, Mooresville
Troutman: St. John's	Mrs. T. P. Loftin, Route 3, Statesville
First	I. L. Clodfelter, Route 1, Troutman
Union Grove-Zion: Friendship	T. Dudley Sloan, Route 2, Statesville
Mountain View	D. N. McLelland, Route 2, Statesville
Sandy Ridge	Raynell Jurney, Route 5, Statesville
Union Grove	J. P. VanHoy, Route 2, Harmony
Vanderburg	Mrs. H. A. Poston, Route 2, Mooresville
Wesley Chapel	Hal Deaton, Route 1, Troutman
West Iredell: Bethel	L. M. Dagenhart, Route 6, Statesville
Bethlehem	W. T. Poston, Route 3, Statesville
Marvin	E. B. Dagenhart, Route 1, Stony Point
Whitnel	J. C. Eller, Route 4, Lenoir

THOMASVILLE DISTRICT

Advance-Mocks: Advance	Taylor Howard, Advance
Mocks	Charles Mock, 2327 Lynhurst Ave., Winston-Salem
Archdale	F. N. Kennedy, Route 3, High Point
Asheboro: Brower's-New Union: Brower's	Jimmy Brown, Route 1, Asheboro
New Union	Mrs. L. B. Watson, Route 3, Asheboro
Calvary	David McQueen, 501 E. Central Ave., Asheboro
Central	Robert L. Reese, 625 Holly Street, Asheboro
First	W. David Stedman, Westwood Drive, Asheboro
Grace	Owen Messersmith, 1915 Woodcrest Dr., Asheboro
Giles-Charlotte: Charlotte	Mrs. Fred McCain, Route 1, Sophia
Giles	Reuben Allred, Central Falls
West Bend	L. H. Morgan, 929 Lee Street, Asheboro
West Side: Mount Shepherd	David Dunn, Route 2, Asheboro
Piney Grove	Wan Hunt, Route 2, Denton
West Side	Charles Copple, Route 3, Asheboro
Asheboro Circuit: Cedar Falls	Odell Trogden, Route 1, Asheboro
Central Falls	Harold Reeder, Central Falls
Mountain View	Lester Garren, Route 2, Asheboro
West Chapel	Jack Hinshaw, Route 2, Asheboro
Bailey's-Elbaville-Fulton: Bailey's	Elgin Williams, Route 2, Advance

Elbaville	Mrs. Mae Markland, Route 2, Advance
Fulton	W. H. Clay Lawson, Route 2, Advance
ethany-Cotton Grove: Bethany	Marvin Hedrick, Route 7, Lexington
Cotton Grove	Dale Tysinger, Route 6, Lexington
ethany-Gray's Chapel: Bethany	Clyde Apple, 300 Vandalia Road, Greensboro
Gray's Chapel	Mrs. Sylvan Routh, Route 1, Franklinville
ethel-Shiloh: Bethel	Raymond Allen, Route 1, Climax
Shiloh	Eugene Brown, Route 1, Julian
ethesda	E. A. Clodfelter, Route 1, Lexington
d: Cid	Fred Myers, Route 2, Lexington
Clarksbury	Billie Varner, Route 2, Lexington
Fairview	Preston Adams, Denton
Pleasant Grove	Robert Green, Route 1, Trinity
Tabernacle	Lee Roy Hunt, Route 2, Lexington
oleridge: Concord	Elvin Murray, Coleridge
Maple Springs	Claudie Craven, Route 1, Ramseur
Mount Olivet	Lewis Teague, Route 1, Seagrove
Rehobeth	Bill Brower, Route 2, Ramseur
ooleemee	J. G. Crawford, Cooleemee
avidson: Centenary	M. A. Blakley, Route 2, Clemmons
Mount Olivet	Paul F. Evans, Route 4, Lexington
avie: Center	Clay Harbin, 651 Salisbury Street, Mocksville
Harbison	Wayne Lakey, Sanford Avenue, Mocksville
Oak Grove	James Summers, Route 2, Mocksville
Salem	Glenn Koontz, Route 1, Mocksville
enton: Central	N. Val Johnson, Box 277, Denton
enton Circuit: Canaan	Walter Martin, Route 2, Denton
Clear Springs	D. Lee Smith, Route 1, Denton
First	J. R. Slack, Denton
Siloam	Rose Russell, Denton
ulins: Bethlehem	Lawrence West, Route 1, Advance
Dulins	Elmer Hendrix, Route 1, Box 303, Advance
Smith Grove	J. M. Groce, Route 3, Mocksville
ldorado: Center	Frank Coggins, Route 1, Troy
Eleazer	Herbert Hardister, Route 2, Troy
Liberty	Elmer Hopkins, Route 3, Denton
Macedonia	D. B. Cranford, Route 1, Troy
airfield	David Draughn, Route 4, High Point
airview	Dennis Brown, Route 2, Trinity
armer: Farmer	Charles Elliott, Route 2, Denton
New Hope	Laurin Cranford, Route 3, Denton
Oak Grove	Edward Luther, Route 3, Asheboro
Salem	Joe Elliott, Route 2, Denton
armington: Farmington	Ray Harding, Route 2, Mocksville
Huntsville	T. L. Harding, Route 5, Mocksville
Mount Olive	Harmon Williard, Route 5, Mocksville
Wesley Chapel	Vernon Miller, Route 2, Mocksville
ranklinville	John Brower, Franklinville
ood Hope-Arcadia: Arcadia	Clayton Leonard, Route 2, Clemmons
Good Hope	W. A. Foust, Jr., Welcome
reer's Chapel	Bill Owen, Route 1, Linwood
opewell	Clinton Cashatt, Route 2, Trinity
exington: Erlanger-Pickett School: Erlanger	Fred Pope, 226 Broad Street, Lexington
First	Walter F. Brinkley, Jr., 209 Chestnut St., Lexington
Trinity	Arthur Swink, 12 Robbins Circle, Lexington
Wesley Heights-Arbor Acres: Arbor Acres	
Wesley Heights	G. L. Daniels, 105 Broadview Avenue, Lexington
iberty-Concord: Concord	J. N. Tutterrow, Route 4, Mocksville
Liberty	Paul Carter, Box 402, Cooleemee
iberty: First	H. O. Smith, Liberty
iberty Circuit: Bethany	T. R. Williams, Route 1, Staley
Randolph	Mrs. Sample Brown, Route 1, Liberty
Staley	Bob Ellison, Staley
White's Chapel	Mrs. Clarence P. York, Route 1, Liberty
inwood-Tyro: Linwood	Grady Wilson, Route 1, Linwood
Tyro	Clegg Swicegood, Route 1, Linwood
acedonia	Dr. P. L. Feezor, Southmont
idway	C. L. Fishel, Route 8, Lexington
ocksville: First	A. M. Upshaw, Park Street, Mocksville
ocksville Circuit: Bethel	Lillian Sain, Route 3, Mocksville
Chestnut Grove	C. F. Leach, Route 5, Mocksville
Cornatzer	Mrs. Garland Bowen, Route 3, Mocksville
New Union	Johnie Gaither, Route 1, Mocksville
Union Chapel	Clay Allen, Route 2, Mocksville
t. Carmel-Ebenezer: Ebenezer	Tommy Phelps, Route 8, Lexington
Mt. Carmel	H. L. Swicegood, Route 3, Lexington
t. Vernon: Ebenezer	Martin Overton, Route 1, Sophia
Mt. Gilead	Carl Crotts, Route 2, Trinity
Mt. Pleasant	Charles Walker, Route 1, Trinity
Mt. Vernon	L. G. Bowman, Sr., Route 3, High Point
ew Mount Vernon-Shady Grove: New Mount Vernon	G. R. Hawks, Sr., Route 5, Winston-Salem
Shady Grove	Hoke A. Fritts, Sr., Route 2, High Point
orth Davidson: Canaan	A. F. Berrier, 3729 S. Main, Winston-Salem

Mt. Pleasant	Lester Leonard, Route 9, Winston-Salem
Old Union-Mt. Lebanon: Mt. Lebanon	Kenneth Daniels, Route 1, Randleman
Old Union	Thad Gray, Route 1, Sophia
Pine Woods-Fairview: Fairview	Elwood Wagner, Route 1, Thomasville
Pine Woods	Joe Morris, Route 4, Thomasville
Pleasant Grove	Joe McDowell, 601 Ward Street, High Point
Prospect-Pleasant Hill: Pleasant Hill	Guy Hughes, Route 3, Thomasville
Prospect	John Maner, 406 Griffith, Thomasville
Ramseur: Jordan Memorial	A. W. Craven, Ramseur
Randleman: First	Tom Macon, Hillcrest Drive, Randleman
Randleman Circuit: Level Cross	Howard Toomes, Route 1, Randleman
New Salem	E. V. Walker, Route 2, Franklinville
Worthville	J. E. Groce, Worthville
Reeds: Friendship	Herman Snider, Route 3, Lexington
Reeds	Charles Church, Route 5, Lexington
Yadkin College	Marshall Walser, Route 1, Lexington
Seagrove: Seagrove	Bobby Voncannon, Seagrove
Mount Zion	John Simmons, Route 1, Bennett
Pleasant Hill	Lennie Brower, Route 1, Seagrove
Shiloh	Henry Sink, Route 9, Lexington
South Davidson: Alleghany	Theo Cook, Route 1, Denton
Chapel Hill	Reece Smith, Route 1, Denton
Lineberry	A. C. Daniel, Route 3, Denton
Pine Hill	Graham Davis, Route 3, Denton
Pleasant Grove	Ted Smith, Denton
South Randolph: Flag Springs	Mrs. James I. Kemp, Route 4, Asheboro
New Hope	Farley Voncannon, 1022 Sunset Drive, Asheboro
New Zion	Clyde King, Route 1, Seagrove
Pisgah	Lenton Slack, Route 5, Asheboro
Spring Hill	James Lee, Route 2, High Point
Thomasville: Bethel	Milton Surratt, Denton Road, Thomasville
Fair Grove	Dalton R. Fritts, Box 707, Thomasville
First	Judge L. Roy Hughes, 3 Chestnut St., Thomasville
Johnsontown	Nolan Smith, Route 1, Thomasville
Memorial	Tom H. Burwell, Box 310, Thomasville
Trinity	Edgar Bean, 805 Welborn St., Thomasville
Unity	Everette Russell, 410 Griffith St., Thomasville
West End	Carlos Hill, 209 Moore St., Thomasville
Trinity: Memorial	George Gunter, Trinity
Welcome: Center	Paul Leonard, Route 8, Lexington

WAYNESVILLE DISTRICT

Andrews	Frank W. Swan, Andrews
Bethel	J. L. Worley, Route 3, Waynesville
Bryson City: Bryson City	John Wikle, Bryson City
Canton: Central	R. D. Coleman, Jr., Terrace Drive, Canton
First	C. M. Hawkins, 118 Johnson St., Canton
Cherokee	
Clyde: Central	Lester Ward, Clyde
Crabtree: Crabtree	James Kirkpatrick, Route 1, Clyde
Davis Chapel	Raymond Caldwell, Route 4, Waynesville
Fincher's Chapel	W. J. McCrary, Route 1, Clyde
Mt. Zion	Cassius Rogers, Route 1, Clyde
Cullowhee	Gerald Eller, Cullowhee
Dellwood: Dellwood	R. C. Ferguson, Route 2, Waynesville
Elizabeth Chapel	Mrs. James Medford, Route 3, Waynesville
Maple Grove	Hardin Franklin, Route 2, Waynesville
Fines Creek: Fines Creek	C. B. McCrary, Route 1, Clyde
Pine Grove	Charles Duckett, Route 1, Clyde
Spring Creek	
Franklin: First	H. Bueck, Franklin
Salem	
Franklin Circuit: Bethel	Raymond Rath, Route 2, Franklin
Clark's Chapel	Jerry Sutton, Route 2, Franklin
Dryman's Chapel	Ralph Justice, Route 2, Franklin
Hickory Knoll	R. L. Hoglen, Route 2, Franklin
Hayesville: First	C. E. Fraley, Hayesville
Hayesville Circuit: Hickory Stand	Bascum Arrant, Brasstown
Oak Forest	A. L. Penland, Brasstown
Ogden	R. N. Tiger, Sr., Hayesville
Sweetwater	Aubrey Auberry, Route 4, Hayesville
Haywood Circuit: Beaverdam	William Driver, Route 1, Canton
Louisa	Loyd Justice, Clyde
Piney Grove	Mrs. Ida Reed, Route 2, Canton
Highlands: Cashiers	Mrs. Minnie Cole, Cashiers
Highlands	Richard Harrison, Highlands
Scaley	
Junaluska: Long's Chapel	Lowery Ferguson, Route 1, Clyde
Macon Circuit: Asbury	Gilmer Henson, Route 2, Otto
Mulberry	L. C. Howard, Franklin
Patton's Chapel	Erwin Patton, Franklin
Union	E. M. Teague, Route 2, Franklin
Morning Star	George W. Smathers, Rhoda St., Canton

urphy: First	
urphy Circuit: Bellview	Allen Hatchell, Route 2, Murphy
Hampton Memorial	Miss Ethel Penland, Route 2, Murphy
Maggie's Chapel	
Martin's Creek	
Peachtree	Wilson Radford, Route 1, Murphy
Ranger	
Reids Chapel	George Morrow, Route 4, Murphy
Tomotla	Gus Rogers, Route 1, Murphy
orth Macon: Carson Chapel	Charles Nolen, Route 1, Franklin
Iotla	Frank Plyler, Route 3, Franklin
Riverview	Charles McGaha, Route 4, Franklin
Snow Hill	Rudolph Carter, Route 4, Franklin
geon Valley: East Fork	
Long's Church	Loren Burnett, Route 2, Canton
obbinsville	W. Mike Brown, Robbinsville
ady Grove: Hemphill	
Maggie	Albert Siler, Route 2, Waynesville
Peachtree	
Shady Grove	Glenn A. Boyd, Route 2, Waynesville
ooting Creek: Bethel	
Ledford Chapel	Ben Brown, Route 1, Hayesville
Marshall Chapel	Neal Rogers, Route 3, Hayesville
Myers Chapel	Cline McClure, Route 2, Waynesville
Tusquitte	
lva: First	Dr. David Daniel, Sylva
lva Circuit: Love's Chapel	Lewis Bumgarner, Sylva
Wesleyanna	John Buchanan, Route 2, Sylva
Wesley Chapel	R. L. Higdon, Sylva
aynesville: First	M. H. Bowles, Rolling Drive, Waynesville
ebster: East LaPorte	Mrs. Guy Wachob, Cullowhee
Speedwell	Edgar Moore, Cullowhee
Webster	Mrs. George McConnell, Webster
est Macon: Gillespie	
Louisa	
Maiden's Chapel	
Mount Zion	
hittier: Olivet	Robert Owen, Route 1, Whittier
hoal Creek	E. E. Cathey, Route 1, Whittier
Whittier	Wayne Caldwell, Whittier

WINSTON-SALEM DISTRICT

oonville-Mitchell's Chapel: Boonville	Dwight Brendle, Boonville
Mitchell's Chapel	Charles Spainhour, Route 2, Boonville
unker Hill-Sandy Ridge: Bunker Hill	Delbert Clodfelter, Route 2, High Point
Sandy Ridge	William Idol, 1300 Echo St., Greensboro
oncord-Sharon: Concord	W. S. Reich, Route 1, Lewisville
Harmony Grove	Fred Hensley, Route 1, Clemmons
Sharon	H. D. Buckner, 2217 W. Polo Rd., Winston-Salem
anbury: Bethesda	Ray Collins, Route 1, Pine Hall
Danbury	Mrs. M. C. Petteway, Danbury
Davis Chapel	Mrs. Mattie Heath, Route 2, Walnut Cove
Palmyra	Drexel Flynt, Route 1, Germanton
obson	W. B. White, Dobson
ast Bend: Baltimore	F. L. Wooten, Greenway Ave., Winston-Salem
East Bend	P. K. Matthews, East Bend
Stony Knoll	J. H. Speas, Route 2, East Bend
Union Hill	Lester Long, Route 2, East Bend
lkin: First	B. G. Collins, 723 Elkspur St., Elkin
orsyth-Stokes: Antioch	John Hester, Jr., Route 1, Belews Creek
Bethlehem	Dewey A. Bowman, Route 2, Walnut Cove
Forest Chapel	J. D. Bray, Route 1, Walnut Cove
St. Mark	Eugene Morgan, Route 2, Walnut Cove
ermanton-Oak Grove: Germanton	Bill McGee, Germanton
Oak Grove	Dean Plunkett, Rural Hall
ickory Ridge	Sollie L. Grubbs, Route 3, Winston-Salem
onesville	O. E. Boles, Jr., Jonesville
ernersville: Cherry Street: Cherry St.	Edward Higgins, Box 83, Kernersville
Pine Grove	Estil Idol, Route 3, Kernersville
Main Street	C. V. Sigmon, 106 School Street, Kernersville
ing: Antioch	Charles Hooker, Tobaccoville
Bethel	Arvol Hepler, Route 1, Rural Hall
Trinity	James Tedder, King
evel Cross: Level Cross	Ray Moser, Route 2, Dobson
Rockford	Esker Wood, Rockford
Siloam	Howard Miller, Siloam
Stanford	Fred Brown, Route 1, Siloam
Stony Knoll	Carroll Perkins, Route 2, Debson
ewisville: Brookstown	Odell Beroth, Route 1, Pfafftown
Lewisville	G. G. Reynolds, Lewisville
Union	Clyde Pfaff, 1119 Peace Haven Rd., Winston-Salem
Mt. Airy: Central	Robert M. Smith, 410 S. Main St., Mt. Airy

Franklin Heights: Epworth	John Westmoreland, Jr., 316 Linville Rd., Mt. Airy
Franklin Heights	Claude Laws, 817 N. South Street, Mt. Airy
Rockford Street	Thurman Miller, Route 1, Pilot Mountain
Salem	Joe G. Greenwood, Route 5, Mt. Airy
Mt. Airy Circuit: Hatcher's Chapel	J. G. White, Claudville, Va.
Mt. Herman	C. A. Noah, Route 2, Mt. Airy
Pleasant View	Bud Allred, Route 2, Mt. Airy
Mountain Park-Grassy Creek: Ebenezer	O. T. Hayes, Dobson
Grassy Creek	Edward Jolly, Route 2, Elkin
Mountain Park	R. E. Snow, Route 1, Elkin
White Rock	Dan Norman, Thurmond
New Hope Circuit: Blackwater	Jay Lee Danley, Route 1, Ararat
Bryant Memorial	E. H. Bryant, Ararat
New Hope	Henry Simmons, Pilot Mountain
Pine Hill	Earl Tucker, Route 1, Ararat
Oak Grove	Cleve Hull, Route 1, Mt. Airy
Pilot Mountain	James H. Templeton, Pilot Mountain
Pine Grove: Bethel	N. F. Crater, Sr., Route 2, Winston-Salem
Clemmons	W. A. Hunter, Jr., Clemmons
Pine Grove	Sam Caudle, Route 2, Winston-Salem
Pinnacle: Chestnut Grove	Ira Gentry, Route 1, King
Mt. Zion	C. W. Kallam, Route 1, Pinnacle
Pinnacle	E. W. Boles, Route 1, Pinnacle
Rural Hall	C. R. Payne, Rural Hall
Sedge Garden	Frank Walker, Route 3, Kernersville
Shiloh-Olivet: Olivet	F. C. Lackey, Walkertown
Shiloh	Bill Kallum, Walnut Cove
Shoals: Fairview	Claude B. Marion, Route 2, Pinnacle
Pilotview	Julius N. Dezarn, Route 2, Pinnacle
Shoals	Oliver W. Hauser, Route 2, Pinnacle
Whitakers Chapel	J. W. Denny, Jr., Route 2, Pinnacle
Smithtown: Mt. Pleasant	Austin Fleming, Route 1, Boonville
New Home	W. A. Taylor, Route 1, East Bend
Prospect	Troy Matthews, Route 1, East Bend
Shady Grove	Foster Lineberry, East Bend
St. Pauls: Mountain Grove	L. D. Stokes, Cycle
St. Pauls	Kenneth Allred, Hamptonville
Temple Hill	George Wells, Hamptonville
Wesley Chapel	Mrs. Thomas Trivette, Hamptonville
Stokesburg-Pine Hall: Pine Hall	Chester Paris, Pine Hall
Stokesburg	James Mitchell, Walnut Cove
Surry Circuit: Beulah	Dewitt Fowler, Route 1, Lowgap
Imogene	
Maple Grove	Clyde Mooney, Route 5, Mt. Airy
New Hebron	Roger Hawks, Route 5, Mt. Airy
Virginia Circuit: Carter's Chapel	M. H. Hooker, Claudville, Va.
Chestnut Grove	Curtis Hiatt, Route 2, Ararat, Va.
Hunter's Chapel	Joe Ayers, Route 1, Ararat, Va.
Walkertown: Loves	Bill D. Carter, Walkertown
Morris Chapel	O. E. Dillon, Box 444, Kernersville
West Forsyth: Doubs	H. L. Fuqua, Route 1, Pfafftown
Elm Grove	T. W. Carmichael, Route 1, Tobaccoville
Mt. Pleasant	Edwin Hauser, Route 1, Pfafftown
Pleasant Hill	Miss Lena Hunter, Gray Court Apts., Winston-Salem
Tabernacle	Billy Edwards, Route 1, Pfafftown
West Yadkin: Asbury	Miles Johnson, Hamptonville
Hanes Grove	Charles Dickerson, Hamptonville
Longtown	Marvin Cheek, Hamptonville
Winston-Salem: Ardmore	Fred E. Carter, 1202 Miller St., Winston-Salem
Burkhead	Howard E. Butner, 449 Avalon Rd., Winston-Salem
Centenary	Frank B. Morris, 232 New Dr. Apt. A, Winston-Salem
Central Terrace	Leroy Miller, 712 Banner Ave., Winston-Salem
Children's Home	William R. Edwards, Children's Home, Winston-Salem
Crews	Charles M. Mecum, 111 Angel Dr., Winston-Salem
Grace	Thomas White, 2848 Lomond St., Winston-Salem
Green Street	M. S. Rose, 75 Park Blvd., Winston-Salem
Hanes	J. M. Wood, 2801 Lyndhurst, Winston-Salem
Hiatt Memorial	J. R. Jenkins, 724 Marne St., Winston-Salem
Konnoak Hills	Monroe Johnson, 2720 Ellerbe Ave., Winston-Salem
Maple Springs	Carl R. Marshall, 155 Harmon Ave., Winston-Salem
Marvin	Charles Logan, 4777 N. Cherry St., Winston-Salem
Mt. Carmel	Walter Burgess, C-305 Ebert St. Ext., Winston-Salem
Mt. Pisgah	M. F. Motsinger, Jr., Route 3, Kernersville
Mt. Pleasant	X. L. Leonard, 4920 Walkertown Rd., Winston-Salem
Mt. Tabor	Manuel Jones, 3807 Robin Hood Rd., Winston-Salem
New Hope	Elmer M. Hauser, Route 1, Pfafftown
Oak Summit	Harry Jones, 1105 Pleasant View Dr., Winston-Salem
Ogburn Memorial	E. F. Jackson, 612 Newton St., Winston-Salem
Trinity	T. R. Comer, 248 Hedgecock Ave., Winston-Salem
Union Ridge	John Howard, 2815 Stockton St., Winston-Salem
Wesley Memorial	Marvin McGee, 717 Oak St., Winston-Salem
Yadkinville: Center	Roy Pendry, Yadkinville
Yadkinville	Fred Hobson, Yadkinville

IV

Program

WEDNESDAY, JUNE 10, 1959

0:00 a.m.—Registration Opens.
3:00 p.m.—Opening of Conference.
Devotions: Bishop Nolan B. Harmon.
3:20 p.m.—Report of Board of Ministerial Training and Qualifications; W. D. Corriher, Chairman and E. H. Nease, Jr., Registrar.
Report of Committee on Conference Relations, J. G. Wilkinson, Chairman.
5:30 p.m.—Minimum Salary Commission Dinner—Lambuth Inn.
6:00 p.m.—Conference Brotherhood Dinner—Terrace Hotel.
7:30 p.m.—Formal Opening of Conference.
Organization.
Reception of Class into Full Connection.
8:00 p.m.—First Ballot for General and Jurisdictional Conference Delegates.
(After the report of the first ballot, subsequent ballots will be taken immediately following each report of tellers until the roster of delegates has been completed.)
8:30 p.m.—Conference Historical Society; G. W. Bumgarner, President.
Address: Dr. A. J. Walton, Duke Divinity School, Durham.

THURSDAY, JUNE 11, 1959

9:00 a.m.—Devotions: Bishop Harmon.
9:30 a.m.—Conference Business.
10:00 a.m.—Television, Radio, and Film Commission: Don A. Payne, Chairman.
10:30 a.m.—Conference Brotherhood; Dr. H. G. Allen, President.
10:45 a.m.—Conference Business.
11:30 a.m.—Commission on Christian Higher Education, Dr. Wilson O. Weldon, Chairman.
11:55 a.m.—Board of Education; Dr. E. H. Blackard, Chairman.
12:30 p.m.—Address: Dr. Robert E. Cushman, Duke Divinity School, Durham.
1:00 p.m.—Adjournment.
1:15 p.m.—Rural Fellowship Luncheon, Waynesville High School Cafeteria.
3:00 p.m.—Hour of Preaching.
Sermon: Dr. Paul Hardin, Jr., First Methodist Church, Birmingham, Alabama.
4-6 p.m.—Pfeiffer College Tea at Gibson College.
5:30 p.m.—High Point College Dinner, Waynesville High School Cafeteria.
6:30 p.m.—Wesley Seminary Dinner, Towne House, Waynesville.
7:30 p.m.—Ordination of Deacons.
Board of Missions: Kenneth Goodson, President.
Address: The Rev. Lester Griffith, Missionary in North Africa.

FRIDAY, JUNE 12, 1959

9:00 a.m.—Memorial Service.
Memorial Address: Dr. Elmer T. Clark, Lake Junaluska.
9:45 a.m.—Commission on Minimum Salary Report.
10:00 a.m.—Commission on World Service and Finance; Herbert M. Wayne, Chairman.
10:30 a.m.—Commission on Christian Vocations; R. P. Gibbs, Chairman.
Address: Dr. William F. Quillan, Randolph-Macon College, Lynchburg, Virginia.

11:15 a.m.—Board of Pensions Report: A. G. Lackey, Chairman.
Recognition of Retiring Men.
11:30 a.m.—Conference Business.
12:00 m. —Commission on Town and Country Work; E. H. Lowman, Chairman.
Sermon: Dr. Hardin.
1:00 p.m.—Adjournment.
1:15 p.m.—Brevard College Luncheon, Waynesville High School Cafeteria.
1:15 p.m.—Emory Luncheon, Edwin L. Jones Cafeteria.
3:00 p.m.—Hour of Preaching.
Sermon: Dr. Hardin.
4-6 p.m.—Asbury Club Fellowship Period, Paul B. Kern Youth Center.
5:30 p.m.—Duke Banquet, Waynesville High School Cafeteria.
7:30 p.m.—Ordination of Elders.
Board of Evangelism; H. P. Myers, Jr., Chairman.
Address: Dr. G. Ernest Thomas, General Board of Evangelism, Nashville, Tennessee.

SATURDAY, JUNE 13, 1959

8:00 a.m.—Chaplains Breakfast, Waynesville High School Cafeteria.
9:00 a.m.—Devotions: Bishop Harmon.
9:45 a.m.—Deaconess Board, Miss Mary Floyd, Chairman.
10:00 a.m.—Conference Business.
10:30 a.m.—Board of Hospitals and Homes; A. C. Waggoner, Chairman.
11:00 a.m.—Board of Lay Activities; Edwin L. Jones, Conference Lay Leader.
Address: Mr. Robert M. Smith, Mt. Airy, Asso. Conf. Lay Leader.
Mr. J. McNeill Smith, Greensboro, District Lay Leader.
12:00 m. —Social Concern.
Board of Social and Economic Relations; C. H. Peace, Chairman.
Board of Temperance; J. C. Stokes, Chairman.
Committee on World Peace; A. M. Smith, Chairman.
Address: Dr. Wright Spears, Columbia College, S. C.
1:00 p.m.—Adjournment.
1:00 p.m.—Ministers' Wives Luncheon, Hazelwood School.
1:15 p.m.—Laymen's Luncheon, Waynesville High School Cafeteria.
2:30 p.m.—Conference Business.
Report of Statistician: E. Paul Hamilton.
Report of Treasurer: F. D. Russell.
Other Business.
5:00 p.m.—Athletic Field—for entire conference and families—North Wilkesboro District, Hosts.
7:30 p.m.—Proposed General Conference Legislation.
Report on Recommendations of Committee on Memorials.

SUNDAY, JUNE 14, 1959

9:00 a.m.—Communion—Memorial Chapel.
10:30 a.m.—Morning Worship.
Sermon: Bishop Harmon.
Reading of Appointments for 1959-1960.
Adjournment at Will.

V

Daily Proceedings

1959 Session

Western North Carolina Annual Conference
The Methodist Church

FIRST DAY—WEDNESDAY, JUNE 10, 1959

Afternoon Session

Conference Convenes: At 3:00 p.m. Bishop Nolan B. Harmon, resident Bishop of the Charlotte Area, Southeastern Jurisdiction of The Methodist Church, called the 1959 session of the Western North Carolina Annual Conference to order in the George R. Stuart Auditorium at Lake Junaluska, North Carolina. With Glenn Draper leading the Conference sang Hymn 402, "And Are We Yet Alive?" The Conference then joined in the Responsive Reading on page 621 for the First Reading for the Fifty-Second Sunday, "The King of Glory." Bishop Harmon led the prayer.

Bar Announced: Bishop Harmon announced that the Ministerial delegates would occupy the section west of the center aisle and the lay delegates would occupy the section east of the center aisle. He stated further that the rules governing this session would be those adopted at the last session.

Ministerial Training and Qualifications: Douglas Corriher presented the report of the Board of Ministerial Training and Qualifications which was adopted (see report N).

Admitted on Trial: Answering Question 25, E. H. Nease, Jr., reported that the following were recommended by the Board of Ministerial Training and Qualifications for admission on trial.

(A) With degrees from approved colleges and credits from approved schools of theology? Donald Winberry Ashe, Gary Holmes Brown, Robert Albert Butler, James Richard Faggart, Clyde Wheeler Faulkner, Jr., Robert Benjamin Forward, Doyle Gregory Groh, Claude Jacob Hartsell, Lloyd George Hunsucker, Olin Bernis Isenhour, Frank Arthur Jeffers, Henry Adolphus Justice, Fred Keith Macon, Ronald Alexander Overcash, Carlton Eugene Simpson, Royce Eugene Smith, Theron Paul Starnes, Jr., Thomas Wallace Weeks, Larry Dale Wilkinson, Evertt Vaudry Williams, Robert Terry Young.

(C) With degrees from approved colleges and completion of the introductory studies for the ministry? Cecil Calvert Bell, Frank Eugene Berry, Larry Gwyn Bumgarner, Robert Miller Clinard, Warren Gamaliel Harding Hawks, Theron Dale Holcombe, James Edgar McNeely, Jr., Charles Wesley Sisk.

(D) With partial college credit, completion of the four-year course of study, and six years service as approved supply pastors? William Charles Clark.

The class was called to the front and welcomed by the Bishop.

Deacons Orders: In answer to Question 29, T. H. Swofford presented the following to be elected to Deacons Orders:

(A) THEOLOGICAL STUDENTS: Gary Holmes Brown, Robert Albert Butler, Henry Samuel Carter, James Richard Faggart, Clyde Wheeler Faulkner, Jr., Robert Benjamin Forward, Doyle Gregory Groh, Claude Jacob Hartsell, Lloyd George Hunsucker, Frank Arthur Jeffers, Henry Adolphus Justice, Raleigh Webster Leonard, Fred Keith Macon, Gordon Bruce Nelson, Ronald Alexander Overcash, Royce Eugene Smith, Theron Paul Starnes, Jr., Thomas Wallace Weeks, Larry Dale Wilkinson, Evertt Vaudry Williams, Robert Terry Young.

(B) MEMBERS IN COURSE OF STUDY: Billy Edward Bass, Martin William Heckard, Jr., David Edgar Hubbard, William Homer Pheagin, Jr., Lonnie Louis Vuncannon.

(C) APPROVED SUPPLY PASTORS: Mrs. Gertrude Falls Adams, Tommy Lee Cassady, Bruce Allen Norwood, James Oakley Prichard, James Carl Sorrells.

Full Connection: Answering Question 28, W. Douglas Corriher reported that the following were recommended by the Board of Ministerial Training and Qualifications for admission into Full Connection: William David Argo, George Elton Auman, Fred Donald Beaty, Paul Raymond Berrier, Charles William Buckey, John Matthew Burton, Howard Luther Coleman, Bobby Joe Dennis, Donald Lagary Fisher, Jimmy Conrad Gilland, June Page Greene, Billy Van Hunter, Mrs. Maloie Bogle Lee, Robert Johnson Ralls, Robert Glenn Russell, Jr., Kyle Newton Smith, Benjamin Taylor Steele, Ray Columbus Stephens, David Lowry Swain, Billy Mac Whiteside, Charles Milton Young, Mark Kase (courtesy for the Louisville Conference).

Elders Orders: In answer to Question 31, T. H. Swofford reported the following were recommended by the Board of Ministerial Training and Qualifications for Elders Orders:

(A) THEOLOGICAL GRADUATES: Fred Donald Beaty, Paul Raymond Berrier, Charles William Buckey, John Matthew Burton, Howard Luther Coleman, William Heller Dyar, Jimmy Conrad Gilland, Mark Kase, Robert Johnson Ralls, Robert Glenn Russell, Jr., Kyle Newton Smith, Joe Carlton Smith, Benjamin Taylor Steele, David Lowry Swain, Billy Mac Whiteside, Charles Milton Young,

(B) COURSE OF STUDY GRADUATES: Nelson Falls Adams, William David Argo, George Elton Auman, Bobby Joe Dennis, Donald Lagary Fisher, Theron Dale Holcombe, Ray Columbus Stephens, Wayne William Woodard, Benjamin Holder Ziglar.

(C) APPROVED SUPPLY PASTORS: Roscoe Lake Billings, Edgar Franklin Kale, Dewey Michael Morrison, William Robert Ormand, Levi Eugene Paschal, Thomas Foy Prichard, Mabel Jenkins Snider, Frank Siler Starnes, Artes Theodore Tuttle.

Classes: W. Douglas Corriher made a motion that the list of the men remaining in the classes be ordered to record without reading, and it was so done. (See list in "The Business of the Annual Conference," Question 26).

Discontinued: Answering Question 27, E. H. Nease, Jr., presented the names of the following to be discontinued at their own request: Jack D. Alber, Donald Webster Miller and Rodney T. Yates.

Admitted from Other Evangelical Churches: In answer to Question 24, E. H. Nease, Jr., presented the name of William Heller Dyar to be admitted in full connection from the Wesleyan Methodist Church and his orders to be recognized as deacon's orders.

Approved Supplies: E. H. Nease, Jr., read the list of the approved supply pastors. (See list in "The Business of the Annual Conference").

Location: Upon recommendation of the Committee on Conference Relations as presented by J. G. Wilkinson, the Conference granted voluntary location to George Depaw King.

Retired: The Conference voted the retired relation to the following as presented by J. G. Wilkinson: for health reasons: Earl A. Cook, W. E. Mewborn, R. Dwight Ware; and J. W. Prichard as a supply pastor; on age: Elmer T. Clark, J. B. Fitzgerald, R. T. Houts, Sr., and A. Wade Thompson. J. L. Ingram, Brooks Jerome, R. M. Laughlin, P. R. Rayle, C. A. Smith and L. C. Stevens were continued in the retired relation for health reasons.

Transfers: J. G. Wilkinson for the Committee on Conference Relations announced the following transfers: Transferred In: Norwood P. Montgomery, a probationer, from the Virginia Conference, June 8, 1959; Fletcher L. Andrews, an elder, from the North Georgia Conference, June 10, 1959; Henry F. Flowers, a probationer, from the North Alabama Conference, June 10, 1959; James B. Thomas, a probationer, from the North Alabama Conference, June 10, 1959. Transferred Out: H. C. Long, Jr., a probationer, to the Florida Conference, September 1, 1958; E. T. Upton, a probationer, to the Oklahoma Conference, May 15, 1959; T. S. Hoffman, an elder, to the Ohio Conference, June 1, 1959.

In answer to Question 33, he announced that Mark Kase was being transferred in for ordination as an elder as a courtesy to the Louisville Conference and then he would be transferred back to the Louisville Conference.

Credentials Restored: On motion of Jesse G. Wilkinson for the Committee on Conference Relations, Wade W. Edwards, local preacher, was restored to Deacons Orders on recommendation of the Miami District of the Florida Conference.

Tellers: J. Elwood Carroll presented the nominations for clerical and lay tellers, all of whom were approved by vote of the Conference.

CLERICAL TELLERS: A Glenn Lackey, Chief. *Group A*: P. L. Shore, Jr., Ernest A. Fitzgerald, Bernard Fitzgerald, J. C. Stokes, W. Calvin Leonard, Joe L. Ervin, B. J. Dennis, B. A. Haire, John H. Barnes, Roy E. Bell, E. H. Lowman, C. C. Washam, Ralph Reed, Malcolm C. Reese, J. Alton Fitzgerald, Phil H. Gibbs, J. Harley Cecil, Herman Nicholson, Clyde Collins, Henry Ridenhour, Gene Little. Reserves: Courtney Ross, Thomas Stockton, J. R. Bogle, James Gibbs, Jr., O. L. Robinson, Charles A. Rhinehart, J. J. Miller, Joe T. Melton, A. R. Davis, R. T. Houts, Jr., F. Doyle Freeman.

Group B: Charles E. Shannon, R. Paschal Waugh, D. Edwin Bailey, Lee R. Spencer, George H. Needham, J. H. Coleman, A. C. Kennedy, Jr., A. C. Waggoner, Paul Cassell, Walter O. Cooper, W. E. Fitzgerald, Raymond Wilkinson, R. W. McCulley, Miles McLean, Francis S. McFarland, Donald W. Haynes, Worth Sweet, Avery A. Ferguson, Claude Young, Jr., A. L. Maxwell, George Lyndon, Harley Williams, J. W. Fowler, Jr. Reserves: John R. Hamilton, Richard Crowder, Frank Phibbs, I. P. Rutledge, W. N. Blanton, Jr., Paul D. Lowder, Horace Bolick.

LAY TELLERS: Hugh Massie, Chief. *Group A*: Carl B. Hyatt, Guy Weaver, Edwin L. Jones, O. N. Hutchinson, W. T. Robinson, O. Hicks Stacey, W. S. Ward, James W. Poole, Murrill Davis, Ben T. Grantt, Jr., Grady Farthing, Harold Rufty, W. J. Bullock, O. A. Swaringen, Paul Oakley, R. N. Hoyle, H. R. Trollinger, D. W. Holt, W. N. Freel, M. T. Lambeth, Robert Smith, A. L. Penland. Reserves:

Frank Benfield, May Ray, Raymond Brietz, H. C. Little, J. E. Stowe, Royal Spence, Pat Grogan, James A. Callahan, R. L. Pugh, J. F. Harrelson, W. A. Sigmon, George D. Finch, Walter F. Brinkley, John Rhodarmer, O. W. Smith, Paul Shamel.

Group B: Lorain Brookshire, E. R. Penley, Paul R. Ervin, Tom Little, Miles Beam, Edwin Ford, R. T. Amos, Ben S. Holmes, Ben Robinson, Elbert Carpenter, G. W. Edwards, Russell Hodges, Joe M. McEachern, R. M. Cochran, E. E. Kipka, G. L. Wilson, Archie Sink, C. L. Fishel, J. L. Warley, Boyd Sossomon, Ira Shamel, George Phillips. Reserves: P. A. Rohn, C. E. Morgan, R. E. Evans, H. D. Whitner, R. N. Morgan, Paul Dill, Jay Church, Dr. W. R. Dobbs, Billy D. Saunders, N. Val Johnson, W. E. Byrd, Joe A. Pell, Dr. O. W. Smith.

Superannuate Endowment Fund: The report of the Superannuate Endowment Fund was adopted as presented by Edwin L. Jones (see report a-5) who also presented the Board of Pensions a check for $22,247.49.

Chartered Fund Account: Bishop Harmon presented a check from the Chartered Fund in the amount of $80.00 to be used for Superannuates and their families.

Methodist Publishing House: Lee Driggs, representing the Methodist Publishing House, presented the Board of Pensions a check for $11,014.00, after making comments about the work of the Methodist Publishing House.

Books: Bishop Harmon spoke concerning some of the books on sale at the book display.

Announcements: Announcements were made by Charles D. White and Frank C. Smathers.

Excused: By motion of J. Clay Madison, A. C. Gibbs was excused from this session of the Conference, the first session he has missed in forty-eight years, and the secretary was directed to send him greetings.

Benediction: Hymn 502, "Fling Out the Banner," was sung by the Conference. The benediction was pronounced by Garland R. Stafford, and the Conference adjourned at 4:30 p.m.

Evening Session

Devotions: The service began with the singing of Hymn 227, "Come We That Love the Lord." Prayer was offered by W. B. West.

Roll Call: The Secretary made a motion that the cards signed by the delegates constitute the roll call. The motion passed.

Bar Set: On motion of G. R. Stafford, the entire front section of the auditorium to the middle aisle was made the Bar of the Conference.

Conference Program: On motion of G. R. Stafford, the program as printed was adopted as the official program of this session of this Conference.

Roll Call of Deceased Members: The Roll of the deceased members was read by Conference Secretary Charles D. White as the Conference stood. The following names were read: J. O. Cox, A. F. Gordon, V. B. Harrison, J. E. Hipp, J. G. W. Holloway, J. W. Moore, E. K. McLarty, Sr., W. B. Shinn, A. C. Swofford, J. M. Varner, and B. A. York.

Secretarial Staff Elected: The Secretary nominated Rollin P. Gibbs, W. T. Medlin, Jr., J. A. Fitzgerald, Zane G. Norton, J. J. Powell, Lee R. Spencer, Mrs. W. E. Rufty as associate secretaries and Mrs. James B. Beatty, Mrs. Ray Simpson, Jr., as stenographers and they were elected.

Statistical Staff Elected: The Statistician nominated John A. Lowder as Assistant Statistician; Paul M. Cassell, A. L. Chamblee, Jr., Clyde L. Collins,

John T. Frazier, Jr., John R. Sills, R. Paschall Waugh as Associate Statisticians, and they were elected.

Rules: Charles D. White, Conference Secretary, moved that the rules as printed on pages 121-125 of the 1958 **Journal** be adopted as the Rules for this Conference; it was so ordered.

Nominations: J. Elwood Carroll, Secretary of the Cabinet, made the following nominations:

NOMINATIONS FOR COMMISSIONS, BOARDS, COMMITTEES

Committee on Investigations: (Nominated by the Bishop) Eugene C. Few, Chairman, J. C. Reichard, J. G. Wilkinson, D. B. Alderman, Roy Bell. Reserves: R. H. Nicholson, Cecil G. Hefner, H. E. Bolick.

Committee on Courtesies and Introductions: Roy Bell, Chairman, J. G. Huggin, E. H. Lowman, Gordon Goodson, Grady Farthing.

Committee on Daily Minutes: Claude Young, Jr., Chairman, Otis Hope, J. P. Hornbuckle, Jr.

Committee on District Conference Minutes: Aubert M. Smith, Chairman, R. J. Goldston, John H. Barnes, R. N. Hines.

Committee on Resolutions: Frank Jordan, Chairman, J. C. Stokes, Dr. David Daniel, Julian A. Lindsey, W. W. Hartsell.

Committee on Memorials (To General and Jurisdictional Conferences): Paul Ervin, convenor; Guy Weaver, W. J. Bullock, J. B. Craven, Paul Evans, Charles P. Bowles, M. W. Nesbitt, Jr., Herman F. Duncan, Harold Groce, J. W. Fowler, Jr., T. H. Swofford.

To Fill Vacancies On Boards and Commissions: Earl Brendall to the Board of Ministerial Training and Qualifications; C. J. Caudill to the Board of Hospitals and Homes; Walter F. Brinkley, Jr., to the Board of Social and Economic Relations; J. S. Gibbs, Jr., to the Board of Missions; Cecil R. Roberts, to the Commission on World Service and Finance.

Committee on Conference Relations: terms to expire in 1962: E. K. Gibson, J. B. McLarty, I. L. Roberts, J. G. Wilkinson.

Memoirs: C. G. Beaman, J. E. Carroll, G. W. Fink, J. W. Fitzgerald, J. S. Hiatt, G. F. Houck, F. B. Jordan, W. R. Kelly, H. M. Keever, M. C. Reese, W. O. Weldon, C. D. White.

Excused: The following were excused: Leo Rippy, Earl Brewer, W. A. Kale, Gayle Ford, R. C. Summey, A. Burgess, J. E. Caldwell, J. L. Ingram, H. L. Isley, J. H. Trollinger, A. D. Shelton. To Conduct Funerals: J. H. Cecil, A. T. Tuttle, J. T. Bowman, D. B. Alderman.

Class of Full Connection Received: The Secretary of the Conference, Charles D. White, presented the following to be received into Full Connection: William David Argo, George Elton Auman, Fred Donald Beaty, Paul Raymond Berrier, Charles William Buckey, John Matthew Burton, Howard Luther Coleman, Bobby Joe Dennis, Donald Lagary Fisher, Jimmy Conrad Gilland, June Page Greene, Bill Van Hunter, (Mrs.) Maloie Bogle Lee, Robert Johnson Ralls, Robert Glenn Russell, Jr., Kyle Newton Smith, Benjamin Taylor Steele, Ray Columbus Stephens, David Lowry Swain, Billy Mac Whiteside, Charles Milton Young. Mark Kase (courtesy for Louisville Annual Conference).

Bishop Harmon read the questions from the *Discipline* and commented on the work of the Methodist minister. The class was then received into full connection.

First Ballot for Clerical and Lay Delegates to the General Conference: Bishop Harmon explained the plans and procedures for voting. The sec-

retary announced that the Clerical membership of the Western North Carolina Conference entitles the Conference to nine Clerical and nine lay delegates to the General Conference of 1960.

The first ballot for clerical and lay delegates for General Conference was taken and the tellers retired to count the ballots.

Excused: On motion of Lee F. Tuttle, Joe S. Hiatt was excused because of illness and the secretary was instructed to send him greetings from the Conference.

Historical Society: The annual meeting of the Historical Society was held at 8:30, with G. W. Bumgarner presiding. Hymn 379, "I Love Thy Kingdom Lord" was sung, after which J. Elwood Carroll offered the prayer. J. W. Lasley gave the report of the Secretary-Treasurer, and offered the following resolution which was passed:

"The Executive Committee of the Conference Historical Society requests that the action of the 1959 Conference calling for the printing of a picture and biographical information about each ministerial member of the Conference in the year 1960 be delayed until the year 1961, or until such time in the next quadrennium when the biographical information is required to be printed."

Respectfully submitted,
/s/ G. W. Bumgarner
/s/ R. H. Nicholson
/s/ J. W. Lasley

Items were presented to the Archives by J. H. Carper, and Lt. Col. A. A. Lyerly, U.S.A.F., and were received by R. H. Nicholson, Conference Historian.

H. R. McSwain introduced A. J. Walton who spoke on "Historic Relations of Virginia and Western North Carolina Methodism." The address follows:

THE RELATION OF THE VIRGINIA AND WESTERN NORTH CAROLINA METHODISM

Two hundred years ago this was a wilderness, but the wilderness tamers came marching in with axe and hoe, with seed and will, with Gospel and prayer, with persistence and purpose, and lo, the wilderness blossomed like the rose, the hills and valleys became verdant with crops and the homes of the humble multiplied.

Swift on the trail of these pioneers came the preachers of the Gospel. The Angelicans came first, in 1663, the Presbyterians next, and then the Baptists. The Friends and Quakers came in 1672, when Mr. Edmiston made a preaching tour through the eastern counties. George Fox came that same year in November to cover the same area.

The Methodist first preached in North Carolina in 1776. These ministers came from Virginia and began to establish the religious working relations of these two neighbors.

Relation of the Two States

The relation of Virginia and North Carolina as colonies and as sister states has been and is a wholesome example of the true American spirit.

We owe to our youth of these two states a more vivid interpretation of this relationship. For them there is the danger of accepting the achievement of two centuries of fellowship and understanding as a commonplace and inevitable condition. They would thus miss the stimulating insights to be gained from a knowledge of the unselfish sharing and long continued interaction of the citizens of these two states.

The part the Cause of Christ played in fashioning these noble relations should be a vital concern of the churches of our day. To Methodists the part played by the early Methodists is of peculiar concern.

If continued high and worthy relations are to be maintained the citizens of these states must continue to cultivate the vital life roots of so great a heritage. As Methodists we need to be concerned with our share in this understanding and culture which is so vital for a nobler future.

Early Methodism in Virginia and North Carolina

Methodism began in Virginia as a recognized Christian movement under the influence of Robert Strawbridge and his fellow-workers sometime before 1766. Approximately 1760 is the supposed date.

On May 11, 1766, the Methodist had become strong enough at Leesburg, Virginia, to purchase a half acre lot for "a meeting house and grave yard." Here they built "the old stone church." It was begun in 1766, completed in 1780, and dedicated debt free by Joseph Pilmoor in 1790.

It is interesting to note that there is a much earlier mention of Methodists in Virginia. There are letters to the Bishop of London, dated in 1745, telling of the presence of "New Lights, Moravians, and Methodists" in the colony. They have drawn the attention of Governor William Gooch and the Commissary or Colonial Treasurer. Each complained to the Bishop of London, concerning the zeal and enthusiasm of these itinerant groups.

On April 3, 1747, Governor Gooch issued a proclamation to all magistrates, which prohibited "as far as legally they can all itinerant preachers, whether New Lights, Moravians, and Methodists, from teaching, preaching, or holding any meetings in this colony." (Virginia Historical Magazine. Vol. XI, pp. 228.)

However, these Methodists of 1745-1747 were like many Methodists since that day — they left no records of any organizations or leaders. We know of their existence from the Governor's recorded efforts to curb their activities.

Strawbridge and his helpers left some brief records of their day and work. These tell us in 1770 Strawbridge and Richard Owings preached in what is now Washington, D. C., then called Georgetown. They then crossed the Potomac into Fairfax County, Virginia, and organized Methodist Societies. The year before this in September, 1769, Robert Williams came to America and soon joined Strawbridge, Owings, and John King, and the work was expanded further into Virginia.

Williams, with Pilmoor, Wright, and Watters, went as far as Portsmouth and Norfolk preaching. In 1772 we have a record of Williams' preaching from the Court House steps in Norfolk. These preaching ventures spread interest in the Methodist emphasis upon a vital religious experience and life.

The first Methodist societies organized in Southern Virginia were organized by Pilmoor, at Portsmouth on November 17, 1772, and on November 18, 1772 at Norfolk.

Pilmoor left Robert Williams and William Watters in charge of these churches and the area around them, and in December, 1772, he started a preaching tour through eastern North Carolina. He traveled through North Carolina, South Carolina, and on to Georgia, and then came back, preaching through the same states. He reached the home of William Owens in Virginia on April 27, 1773. Here he organized another church and held the first "Watch Night Service" in Virginia.

Following this, he preached at other Methodist preaching places already established. He lists these as Suffolk, Hogg's Island, Williamsburg, New Castle, and Fredericksburg, which indicates his friends had been busy while he was on his preaching tour.

A look at the map will show that the Methodists were actively on the move to open all these preaching places and societies from 1766-1773.

Relation of Population Has Influence

An overwhelming proportion of the Virginia-North Carolina colonial immigration was of Protestant background, though the early settlers in many instances seemed rough and irreligious. Some of the settlers of Virginia and North Carolina may have come to the area in search of God rather than gold, but a larger majority came for the simpler things of bread and human status.

The first line of settlers soon gave in to old traditions and began to be as autocratic and class conscious as the society of Europe they sought to escape.

There were among their number liberty seeking souls who pushed on to the piedmont and the mountains, and even beyond to a freedom not fully allowed in the coastal areas. Newcomers felt the lack of the freedoms sought and pushed on for the less populated hill country and mountains.

This gave to the area of the present Western North Carolina annual conference an ever growing population of vigorous, freedom loving souls whose attitude toward government, citizenship, religion, the church and education was liberal, intensely personal and critical of formality. These were a Protestant people with pronounced left-wing tendencies. They were open and ready for the personal religious appeal of the early Methodist circuit rider.

This large Protestant influence had much to do with the rapidity of their social adjustment, and the speed of church growth. These people were a restless and vigorous lot. The most of these who settled in Virginia and North Carolina came to the American shores through the Baltimore and Norfolk port area.

They found the seaboard settled, and aping European ways. Getting reports of more fertile lands to the south and west led to a constant moving of both old coast settlers and the newcomers to the west and southwest.

The great bulk of the people were English, Scots, some Irish, German and French.

Lednum gives us an interesting opportunity to see the mixture of Virginia and North Carolina settlers. In his book "History of the Rise of Methodism," he gives lists of family names of the various areas where the Methodists preached. The result is fascinating in that it shows the same family names in Virginia and North Carolina counties. Little mention is made of kinship so that we cannot actually trace families across the state lines. However, there is historical proof of the westward moving of the younger men and women of many early settler families.

The piedmont area of both Virginia and North Carolina became at an early time in colonial history an attractive place of settlement for the colonists. The area was unsurpassed in its climate, its soil, its available water and rainfall, and its general suitableness as a place for home sites.

This area had advantage over other sections in that some of the earliest settlements in North Carolina were in the Kings Mountain and Albemarle section. These settlers came by way of the Charleston, South Carolina, harbor and followed the river valleys northwest to the area. However, the trend of South Carolina population movement tended to move west rather than toward the North Carolina border so that the incoming population to the piedmont was much larger from the Virginia colony.

The amazing spread of Methodism in Western North Carolina was the result of many homes open to the early preachers, the short term pastorates, the use of single men so that they could keep moving. The ministers were men of the people, speaking a simple message they could well understand. These workmen moved with the ever moving people. Another set of factors was the use of exhorters, local preachers and the class meeting with a chosen local leader. For these classes there were regular examinations of each person to determine their prayer life, their efforts to live faithfully each day, and their faithfulness in witnessing to their neighbors of their salvation.

The early use of Elders to work with and encourage the preachers and exhorters was also of great value in stimulating growth.

The local organization was also simple and easily directed by the untrained settlers.

Another factor was the constant discipline exerted by the preachers and the local congregation or class upon all. Moral, ethical and spiritual conduct was in constant review.

The theology of the Methodists was also appealing to a frontier people. It proclaimed a salvation to all who would earnestly seek forgiveness of sin and the witness of cleansing power evidenced by the Spirit of God in the seeker's heart and life.

Their declaration that "if a man were lost it was his own fault" challenged the wayward. This declaration of equality in the sight of God, individual responsibility, the

illingness of God to forgive and then empower the forgiven to live faithfully won tention and response.

Another factor was the singing in the Methodist services. They sang their doctrine, eir faith, their confession, their dedication and their joy. Singing carried the message r beyond the small meetings in the homes of the people until the melody of salvation choed in forest, on roadways and at social gatherings.

The book concern also added much to the Methodist advance. Every preacher and ach society was a book agent. Wesley's pamphlet publication caught hold of colonial fe and the sermons, teaching, discipline, and inspirational tracts were spread over e frontier.

Camp Meetings

The camp meeting greatly influenced the Methodist expansion. The camp meeting vas an evolution from the several days meetings by Devereaux Jarratt, and the early Iethodists across Virginia and North Carolina. The evolution occurred west of the lleghanies on the same pattern. It touched all Communions in its development.

The Reverend M. H. Moore in his "Pioneer of Methodism in North Carolina and irginia" tells of the early camp meetings in western North Carolina in discussing the ife of John McGee. Dr. Albert Shipp in "History of Methodism in South Carolina" pp. 272) tells the same of Mr. McGee and the camp meetings.

McGee was born on the Yadkin below Salisbury. He entered the itinerancy in 1788. The first Methodist church west of the Catawba River was built in 1791. It was called Rehobath and McGee was sent to the Rehobath circuit in 1792. In 1794 a great camp neeting was held at Rehobath. It is said that upward of 20,000 people gathered for veeks in the woods for singing, praying, and preaching. A great number were added o the Methodist societies as a result of these meetings. McKendree, Watters, Falwood and James Hill all preached in this protracted camp meeting. Such a meeting was held at Shepherd Cross Roads in Iredell in 1796. The next was held at Old Union in Randolph County in 1801 after McGee had departed for Kentucky.

McGee moved in 1798 to what is Smith County, Tennessee, following his brother William, a Presbyterian preacher. In 1799 these brothers began a preaching tour toward Ohio. They attended a meeting at Red River and there shared in a sacramental service held by the Presbyterians, William McGee, and a Reverend Mr. Hodge preached. John McGee exhorted and the power of the Spirit swept the congregation. He says this was the beginning of the great and glorious revival which moved from Red River to Muddy River and on to Cane Ridge where hosts assembled and hundreds were saved. McGee thought the greatest camp meeting he ever attended was at Desha's Creek near the Cumberland River in 1800. From this time on the camp meetings grew into a great moving force in the country.

These plus the boundless faith and zeal of the preachers set the Methodist message on wings of flame across the western North Carolina hills.

Revival is Influence in Starting Methodist Church in North Carolina

The Methodists profited much from the great influence and work of the Reverend Devereaux Jarrett, an Anglican rector who had started a revival of practical and spiritual life in five counties in Virginia. Mr. Jarrett welcomed the Methodist preachers and their emphasis on a heart-felt change, the consciousness of forgiveness and the daily life of Christlikeness to prove the change of heart.

The Methodists gained much in the early stages where Mr. Jarrett's influence had leavened the minds and hearts of the people.

A great revival broke out in 1775 in these counties where the Jarrett influence had affected the people. It spread so that Mr. Jarrett in writing about it says, "This revival of religion spread through fourteen counties in Virginia and through Bute and Halifax Counties in North Carolina. We had a time of refreshing indeed, a revival of religion as great perhaps as ever was known." (Lee, "A Short History of Methodism" p. 53). The Methodists were instrumental in this revival, and began expanding as a result.

The North Carolina circuit was organized as a result of the sweep of this revival. It resulted from a division of the Pittsylvania Circuit in 1777. The first preacher appointed to North Carolina was in 1776, a year after the great revival. His name was Robert Williams. In 1780 the circuit had 930 members.

In 1777 when the Carolina Circuit was organized, half of all Methodist preachers were in Virginia. There were then seven circuits and eighteen preachers. More than half of all recorded Methodists were also in Virginia.

The first preachers sent to North Carolina were Virginians. The first in 1776 and a few years later in 1780 Francis Poythress was sent as an Elder to North Carolina. He found fifteen circuits organized, stretching from Mattanmuskeet and Wilmington on the east, to Kings Mountain and Swannanoa on the west.

The first recorded preaching of Methodists in Western North Carolina are reported from two areas. In 1776, Methodists preached in the area of Stokes, Surry and Rockingham counties.

The other area of entrance was from South Carolina in the area of Kings Mountain and near what is now Charlotte. The preachers entering this area came from South Carolina. We have a record of a Methodist conversion of Phillip Bruce of Kings Mountain in 1770 or 1771. "At this time a glorious revival of religion broke out in the area, and many were converted and brought into the church." (Moore, p. 181). Phillip Bruce was one among the first North Carolina converts to become a preacher. He began to exhort immediately upon conversion and won his mother and father. He joined the conference as preacher at Baltimore in 1781, after ten years of exhorting in and around Kings Mountain.

When Bruce joined the conference in 1781, there were 1993 Methodists in the state of North Carolina and 10,539 in all America. Virginia had at that time 3,239 members. Bruce's first circuit extended from Greensboro to Wilmington and included the area west of Raleigh and southwest to Deep River.

The first assigned preacher in the Western North Carolina conference area came in 1776 from the Pittsylvania Circuit of Virginia and served in the area of Stokes, Surry and Rockingham Counties. The preaching places were the homes of the people.

One cannot but sing the praises of the early preachers who braved the rugged and rough trails, forded streams, lived on meager fare, slept in cramped and uncomfortable places to bring the Gospel to North Carolina. These courageous souls were a powerful influence in fashioning the noble citizenship of the Old North State.

The Part Pioneer Homes Played

In singing the preachers' praise we must not forget the sincere praise due the unnumbered homes opened to these men as places of refuge and as preaching points. This hospitality was a noble foundation stone of state and church. The debt of the Methodists of this day to the humble but hospitable homes which were sanctuaries for the times cannot be too greatly praised. Without these open homes the efforts of the itinerate preacher would have probably been in vain.

The Yadkin Circuit was formed in 1780. It was divided in 1782 to make two circuits, the Yadkin and the Salisbury.

In 1783 the Yadkin was again divided and this year there are four circuits in this area, the Caswell, the Guilford, the Salisbury and the Holston. Salisbury had 30 members at this division. The preachers assigned to it were Beverly Allen, James Foster, and James Hinton. One year later the charge had 175 members. These men served Salisbury Circuit during 1783 and 1784.

The Yadkin charge was again divided in 1790 to make the Lincoln Circuit covering the area around Asheville, and the points around Wilkes County and Winston-Salem were the Yadkin Circuit.

Lincoln Circuit was divided in 1793 to make Lincoln, Union, and Swannanoa Circuits. Swannanoa was named in 1800 the Swannanoa and Morganton Circuit. Later the name was changed to the Black Mountain Circuit.

The Holston Circuit, set up in 1783, grew down the New River to West Virginia and southwestward to Knoxville and Chattanooga.

By 1800 all of western North Carolina was placed under circuit organization. The eastern half had achieved this prior to this date.

The 1784 conference met at William Mason's home in Virginia, Sussex County. The preaching place was "The Ellis Preaching House." At this conference, April 30, Mr. Jesse Lee was appointed to the Salisbury circuit and the Reverend Mr. Isaac Smith was his colleague.

Four years before Mr. Lee had been at Salisbury with the colonial troops and had witnessed the hanging of a tory on September 15, 1780. After being assigned to Salisbury he rode away to the appointment, reaching Salisbury June 9th and met his colleague Mr. Smith on the 12th.

His Journal shows he preached at Salisbury on the 12th, and at Hern's the 13th, Leadbetters' on the 17th, Cole's on the 20th, and the Jersey meeting house on the 23rd. His traveling was constant and his preaching was an almost daily affair. In October he barely escaped drowning in crossing the Yadkin River. Shortly after this he became very ill.

On December 12th, he was notified of the planned Christmas conference and of the presence of Coke, Whatcoat and Vasey at Baltimore. Lee was too ill to travel to Baltimore at this time, and he missed the organizing conference of Methodism.

When the conference was over Mr. Asbury came through the Salisbury Circuit and met Mr. Lee in January, 1785. They met in Wilkes County at Hendren's. Asbury had just been elected Bishop and a Mr. Henry Willis was his companion and assistant in preaching.

Bishop Asbury asked Jesse Lee to travel with him and his companion to South Carolina. Mr. Lee spent almost three months on this trip. One month of this time was spent in Charleston. The Bishop used Willis and Lee to do much of the preaching.

It was not until April 9th, 1785, that Lee again reached Salisbury to take up his work on the circuit. He must have fully recovered from his illness for his preaching and traveling schedule is once again a continuous affair. On April 20th, 1785, he attended the first North Carolina annual conference held at Green Hill's, one of the local preachers of the area. His home was near what is now Louisburg, North Carolina. Heretofore, all conferences had been held in Virginia. At this conference 991 members are reported for the North Carolina area.

It is interesting to note that the first man to be ordained Elder in North Carolina was ordained at this conference. He had been elected to orders at the Baltimore conference, but his ordination was at Green Hill's. This preacher's name was Beverly Allen who had been serving on the Salisbury Circuit. He later became a backslider and living in Augusta, Georgia, did great harm to the Cause of Christ. He shot an officer of the army and was in prison awaiting trial when he escaped and went to Logan County, Kentucky. There he taught school and one of his pupils was Peter Cartwright.

Some Difficulties the Methodists Faced

There were conditioning factors which made the work in Virginia and North Carolina very difficult. There were the resistance of the Anglican Church to the Methodists, the lack of roads and communications, the grip of Calvinism on the thought and life, and the overwhelming number of unchurched people.

The Revolutionary War struck just as the Methodists were getting into stride and caused divisions, tensions and strife among the members. Considerable loss was felt in both Virginia and North Carolina. In fact, the loss in these two states was greater than elsewhere.

Then came the strife set in motion by James O'Kelly. O'Kelly became a traveling preacher in 1777 and until 1792 he served very faithfully and effectively. In 1786 he was Elder on the Guilford Circuit. This was his only service in the Western North Carolina conference area. This he held along with a circuit in Halifax, North Carolina, and one in Mecklenburg, Virginia. He met with "The Council," which was set up to consider church-wide problems, in its first meeting which was held at Cokesbury on December 1st, 1789. He objected at the Council to the appointing power of the Bishop,

and sought to secure for each minister the right to appeal to the conference over the Bishop's appointment and secure another appointment.

The General Conference of 1808 rejected the resolution and O'Kelly withdrew from the church and sought to take along with him both preachers and members who would follow him. There were 236 preachers in Methodism at this time. A few followed O'Kelly, but his enterprise to disrupt Methodism failed.

The loss of members in what is now the North Carolina conference was considerable. The division reached the eastern part of the Western North Carolina conference area but its effect was mild. The followers of O'Kelly eventually dropped the Methodist name and assumed the title "The Christian Church."

Cokesbury School

Education has always been a vital concern of Methodism. The first effort to build a school began in North Carolina on June 18, 1780. Asbury preached on this day at Brother Bustian's house on the Roanoke Circuit. The next day John Dickens drew a subscription for a "Kingswood School" in America. Bustian and Long made the first contributions. We do not know whether the money went to Cokesbury in Maryland or the school established on the west side of the Yadkin above Salisbury in Davie County, later Rowan County. Asbury locates the school at Hardy Jones'. This Cokesbury was built sometime before 1793 and was operating as a school on August 9, 1793, when George McCloskey wrote in his Latin-Greek Grammar his name, the school name and the date. This was the first Methodist school in North Carolina and the first conference school in America.

History's Value

Bishop Sheen has said: "What memory is to man, history is to civilization. No one can think unless he goes back into the storehouse of his memory to draw out thoughts and experiences as the basis for new thoughts. Neither can one rightly interpret news and events when one rejects history."

Coleridge said of history, "If men could learn from history, what lessons it might teach us! But passions and party blind our eyes, and the light which experience gives is a lantern on the stern which shines only on the waves behind us."

In a better vein a recent speaker has said, "History brings to the young the wisdom and experience of the old and the ages, without the penalty of dimmed vision, faltering step, greying brow and failing memory."

History is one of the essential ways of understanding life. It opens the mind to the past and sets the present upon the broad base of time and human ingenuity.

To understand any movement, to appreciate any event, any human achievement or any person, we view each in its relation to what has gone before. We must see what has contributed to or served as resistance to the maturing that has taken place.

To fail to see the past of Methodism in Western North Carolina is to reduce it in its dimensions, restrict it to an untried movement of the day, and rob it of its deep roots in time and in the life of the state.

Primitive and simple as the beginnings may have been they were vital with a depth of meaning and spirit essential to the years of growth which have followed.

Loss of historical perspective leads to poverty of appreciation and fading loyalty. Lost historical perspective fences one in by the local, and roots him in the superficial and contemporary. Without deep roots penetrating into the rich soil of the historical struggle of the past, the present branches of our hope and aspiration will scarcely spread far.

Our strength must be made bold in memory. Only as we brood on the greatness of the simple past, and seek from it the sustenance of truth and strength born of deep convictions and nurtured in physical and spiritual struggle, will we be able to meet the growing challenge of our day and prepare for the multiple challenges of tomorrow.

The truth and realities of our spiritual life are not farther back in history than they are hidden deep in our memories and hearts.

To understand the faith and spirit, the tireless devotion to the urging love of God, d the self-denial of the pioneer bearers of the Good News to the rough and rugged ttlers of our state is to understand something of the God-planted potential in each us.

To review the hardships and struggles the early Good News' bearers endured with al and patience, is to grasp something of what we can do if we would but permit r souls to be fired by God's love. Such could be the force that would allow God to rite again vivid pages of history for the inspiration of inquisitive souls in distant nturies yet to come.

To view the past with mere curiosity, or for the purpose of rejoicing in our growth, kindle anew our natural bent to hero worship is not of the highest motive. We cannot ok to the past and glory in its victories and "back-up" to the tasks of today or to the eparation for the future.

To look at the past must be for the purpose of gaining a greater perspective, a earer sense of values, a nobler sense of mission, and a more certain understanding of r Lord's power to achieve victory through surrendered and dedicated workmen in e most difficult situations.

With this assurance of the deep and essential meaning of our history for us, let us ot forget one meaningful facet of our history, the relation of the Virginia and North arolina Methodism in the beginning days of Methodism in America.

These men wrote history not with pen and pencil.
They wrote not for glory or greatness,
Not for greed or gain,
Not for power or prestige,
Not for place or position,
Not for fame, but for faith.
These men wrote history with their lives.
They wrote with love and truth,
With patience and prayer,
With fervor and faith,
With humility and holiness,
With suffering and saintliness.
Few are the markers on time's shore to show their traveled ways, and few remember to sing their praise.
But in the eternal ledger of those whom the Love of God has blest—in the Lamb's Book of Life—their names are written eternally.
And their praises are sung by a host of the redeemed who, because of their work, now share with the workmen the eternal joys of the Lord.

Privilege Matter: A. C. Waggoner introduced Chaplain Paul Wesley itken of Duke Hospital, who spoke briefly of his work.

O. N. Hutchinson moved that Dr. Walton's address be printed in the ournal and that the Conference express its appreciation to Dr. Walton oth for his address and his years of service, by a standing vote. It was o done.

The closing hymn 256, "Faith of Our Fathers," was sung after which he benediction was pronounced by Bishop Harmon at 9:46 p.m.

SECOND DAY — THURSDAY, JUNE 11, 1959

Morning Session

Devotions: Bishop Harmon called the Conference to order at 9:00 a.m. Glenn Draper led in the singing of Hymn 220, "Majestic Sweetness Sits Enthroned," after which the Responsive Reading for the forty-third Sunday, First Reading, page 610, "God Our Defender," was used. Bishop Harmon

read selections from the fifteenth chapter of Acts and spoke briefly. Th prayer was offered by R. C. Goforth. The Conference Male Chorus, con posed of: Kenneth Johnson, Bernard Hurley, George Culbreth, Harla Creech III, Nelson Adams, J. Lem Stokes, Oscar Allen, Walter Beacham Larry Barden and Glenn Draper, sang "For the Beauty of the Earth."

Roll Call: J. J. Powell, Roll Call Secretary, reported the following regi trations to date: Clerical members, 494; Probationers, 103; Approved Su plies, 79; Supplies, 20; Lay Delegates, 288; Reserve Lay Delegates, 9 Deaconesses, 3; Board Members, 19; Grand Total, 1,099.

Report of First Lay Ballot: 243 votes cast; 236 valid; 7 invalid; 11 necessary to elect. Edwin L. Jones received 173 votes and was declare elected to the General Conference. Hugh Massie made a motion that n names be read who received less than 2 votes on the first ballot, and th was approved without objection.

Second Lay Ballot: The second lay ballot was taken for 8 delegates t the General Conference, and the tellers retired to count the ballots.

Report of First Clerical Ballot: 460 votes cast; 451 valid; 9 invalid; 22 necessary to elect. Lee F. Tuttle received 258 votes and was declare elected to the General Conference.

Second Clerical Ballot: The second clerical ballot was taken for 8 dele gates to the General Conference, and the tellers retired to count the ballot

Introductions: Bishop Harmon introduced Dr. D. Stewart Patterso Executive Secretary of the Commission on Camp Activities of The Meth odist Church, who spoke briefly.

Daily Minutes: Claude Young, Jr., reported that the minutes for th previous sessions were in order and correct.

Television, Radio, Film Commission: Don A. Payne, Chairman, preside and spoke on the work of the Commission. Dr. E. H. Blackard spoke o the work of the joint Television, Radio, Film Commission of the Southeast ern Jurisdiction, and the report was adopted. (See report F)

Courtesies: James G. Huggin presented the following guests: Mrs. Nola B. Harmon, Dean Robert Cushman and Paul Hardin, Jr.

Conference Brotherhood: With H. G. Allen in the chair, the minute and the financial report were presented by Jesse G. Wilkinson and adopted G. G. Adams, Jr. read the Treasurer's report for the Hospital Care Asso ciation. The minutes and report both ordered to record (See report V) H. L. Creech, Jr. gave the nominating committee report.

On motion by C. P. Bowles, a rising vote of appreciation was given t H. G. Allen for his twenty-seven years of service as President of the Con ference Brotherhood.

Recess: Bishop Harmon announced a twelve minute recess.

Conference Reconvenes: Bishop Harmon reconvened the Conference at 11:10 with the singing of Hymn 164, "All Hail the Power of Jesus' Name."

Candler School of Theology: Dr. G. Ray Jordan briefly spoke concern ing the work of the Candler School of Theology at Emory University.

Approved Supplies: E. H. Nease, Jr., for the Board of Ministerial Train ing and Qualifications, moved that Earl T. Crow (1) and Brown Thompso McKinney (1) be added to the list under Question 21:C.

Conference Relations: J. G. Wilkinson, for the Committee on Conferenc Relations, recommended that Wayne W. Woodward be granted a special ap pointment to teach in the public schools of North Carolina for one year t

ecure experience which would assist him in missionary work at a later date. was so ordered.

Committee on Memorials: On motion of Charles P. Bowles the Conference set Friday afternoon following the afternoon preaching hour as the eadline to receive all proposed memorials to the General and Jurisdictional onferences.

District Superintendent's Reports: Lee F. Tuttle reported on the work nd progress of the Winston-Salem District, and Frank Smathers for the Vaynesville District. (See reports A-7)

Excused: F. L. Andrews was excused from Sunday's sessions.

Commission on Christian Higher Education: Wilson O. Weldon presented the report for the Commission on Christian Higher Education. Bishop Harmon spoke to the report. Fletcher Nelson presented a second part of the work and spoke concerning the progress made. The report was dopted. (See report B)

Board of Education: E. H. Blackard spoke on the work of education, nd Carl H. King gave the report of the staff which was ordered to record. The report for the Inter-Conference Commission on Student Work was dopted (see report Y) as presented by Howard C. Wilkinson. W. M. Wells, r., State Director of Student Work, and David L. Swain, representing Methodist Student work in the Orient, were presented.

C. C. Herbert, Jr. presented the report of the Board of Education which was adopted with the exception of item 5 (see report J). Edwin L. Jones proposed an amendment to this item; R. H. Nicholson incorporated this proposal into a motion to the effect that the words "sincere desire" be substituted for "interest" and that the words "in the possibility" be deleted and he word "of" be changed to "for." The section would then read, "Resolved, irst, that the Western North Carolina Conference express its sincere desire o the Board of Trustees of Pfeiffer College for an affiliation between Pfeiffer College and our Conference"; W. J. Huneycutt seconded the motion. J. H. Ostwalt spoke against the amendment. J. L. Stokes II made a motion, seconded by W. J. Huneycutt, that this matter be made the order of the day at 2:30 p.m. on Saturday. Charles P. Bowles made a substitute, which was accepted by the maker of the original, that the order of the day be on Friday at 2:30 p.m.

Dean Robert E. Cushman, Duke Divinity School, gave the following address:

I greatly appreciate both the courtesy and the honor which has been shown me in the invitation to address you on the occasion of this very busy Conference session. Bishop Harmon has asked me to bring you some word on the subject of theological education as a part of our present consideration of higher education in general. I thought it well to refer to some issues facing theological education and briefly to recall its nature and purpose in the light of present conditions.

I

I should like to attend to the matter of issues first; and, in particular, there is one worthy of our careful consideration. For more than a generation now there has been going on in the Methodist Church, and in other Protestant denominations, a kind of silent revolution. The sum of it is that educational standards for the fully effective ministry have been rising. There was a time when an A.B. degree was regarded as sufficient educational preparation for the practicing minister. The Church fostered colleges to insure an educated ministry. Three centuries ago this was the main reason for the foundation of Harvard and Yale. In the nineteenth century, this was still part

of the reason for the establishment of the frontier college. One hundred years ago Methodism had perhaps five small theological seminaries. Now it has twelve, and these would not be enough if a B.D. degree were uniformly required for full connection in all annual conferences. Yet the silent revolution I speak of is seen in this, that the degree of Bachelor of Divinity degree has decisively superceded the A.B. degree as the standard and norm of adequate ministerial preparation. This was not yet true twenty-five years ago, perhaps even fifteen years ago, but it is true now.

This outcome, which is generally applauded on many grounds, may be quite commendable, but it has precipitated problems: (1) For the Church, it has had a share in increasing the number of supply pastors, as distinguished from the number in full connection. (2) Conversely, for the theological seminary, it has exercised a pressure to lower standards by force of the simple fact that ever larger numbers of students, with great qualitative variation in preparation, must somehow be gotten through the degree as more and more the degree is regarded as basic requirement. After all, as one of my colleagues pointed out the other day at the Duke Commencement: "Education is by degrees!"

Sooner, rather than later, this situation must be faced constructively both in the interest of the Church—to save it from a two-class ministry—and in the interest of theological education—to help it to avoid debasing of the B.D. degree, either by watering it down to a common level or by turning the Seminary into a mere training school for practitioners of the religious arts.

Since I have been asked to speak about theological education, I shall briefly face the problem for the school and leave the problem for the Church to you. Even if for the moment we leave the problem I have just sketched out of account, there is always the fact that theological education is graduate-professional. It is always the case that however adequate the Biblical, Historical, Theological, and Ethical disciplines are represented in the curriculum, men must be equipped to enter upon the functions and duties of practical churchmanship. In short, the academic **and** professional must be properly balanced, indeed kept in healthy **tension.** When this tension is relaxed in either direction, when the academic overwhelms the practical or the practical the academic, the proper balance is lost. The school becomes simply a graduate school in advanced theological studies, or conversely it becomes only a training school for those who are in haste to get at their real business. We are, in point of fact, always having to deal with this latter mentality among some of our students.

So, as a general principle, I should say that the genius of sound theological education for the B.D. degree is certainly the maintenance of the proper balance. And this is not easy either to attain or to maintain, and it is all the more difficult when the theological schools are charged increasingly with responsibility to educate alike the well and ill-equipped, the one talented and the three talented, for no other reason than that the B.D. degree has become a "union card" for all. In such a circumstance, it may be said without hesitancy that pressures tip the scales in favor of the "practical" and "skills" disciplines; and the school becomes more professional than graduate, more a training school than a theological seminary. It becomes, or tends to become, indeed a seed bed of professionalism. It tends to turn out "professionals" who know the tricks of the trade and the party or Conference line and who may be expected to handle themselves well whether they have any mature, critical, and committed understanding of the Christian Gospel or not.

II

It may now be in order to say a few things on the subject of what a well-balanced theological curriculum ought to contain or to look like and what it ought to do.

Consider, first, what it ought to do. Granting the hazards of a brief statement on this subject, something must be ventured since the Bishop has commanded it. I would say that a theological curriculum ought to prescribe a vigorous and disciplined way through which a student may pass from **an unexamined Christian experience** to an examined and mature Christian understanding and self-understanding. Secondly, the

urriculum ought to provide a proper tooling of the student's energies for a fruitful ommunication of the faith he has come better to understand.

If this is to be accomplished, then, there are four functions at least which the urriculum should perform:

The first function is **interpretation**. Study in theological school must aim at comrehensive and reliable **interpretation** of the faith of the Christian community. Theogical study is actually the special effort of the Church to understand the faith by hich it has existed and by which, only, it will be able further to exist. And, thus, at e same time, **interpretation** enables the student to arrive at clearer understanding of is own faith; for the faith is always an offshoot and a fragment of the whole faith of he Christian church in which his faith was conceived and nurtured.

The second function of the theological curriculum is **criticism.** Every historical exression of faith is affected and sometimes distorted by the time, place, and culture in hich it exists. The Church exists in temptation—temptation to transmute the pure ospel into substitute or disguised alternatives. Notoriously, the faith of any given hurch tends to accommodate itself to the prevailing mindset of the place and time of ts proclamation. There is always a tendency for the gospel, as preached, to become onformed to the world. Therefore the theological curriculum must include criticism. By this criticism, current expressions of the Christian faith and life are measured and hallenged by the historic gospel and recalled to greater conformity with it.

A third function of the theological curriculum is **revision**; that is, **revision** of the xisting message and practice of the Church to make it more fruitful to the essential, he authentic message of the Gospel. This is precisely what was involved in the Lutheran and Wesleyan reformations. In both there was an effort to recover a living ontinuity with the historical and essential Christian faith and life. Revision may mean, either for Church or student, revision of thought or of understanding about the Gospel or of actual life and practice of the Gospel, probably both.

In the fourth place, the theological curriculum—having undertaken interpretation, criticism, and revision—will provide not only the opportunity but the means of more adequate confession or communication of the faith. This suggests the "tooling" and "re-tooling" process. This is the place of preaching, pastoral care, educational procedures, conduct of worship, church administration, and the arts of public, group, and inter-personal communication.

If these things, then, are what **ought to be done** by the theological curriculum—presupposing earnest students and committed and competent teachers—let us consider, finally, what a curriculum ought to contain.

Plainly, if an adequate job of interpretation is to be done, the curriculum must include studies of the Christian heritage. In that case, we must begin where the tradition begins, namely with the Old and New Testaments. So we must have a large proportion of Biblical study. But the Christian tradition fairly gets under way where the Bible leaves off. So we must have a place for Church History and the History of Doctrine—or the history of the Church's understanding of its faith.

But there is a place for **criticism** because the Church is always in the world and the world is always getting into the Church, so there must be a place, generation after generation, for self-appraisal, self-criticism. This is the task of several disciplines — especially that of analytical and systematic theology and of Christian and social ethics.

Revision may find expression through many disciplines: in constructive or systematic theology first, then in the historical disciplines, then applied Christian Ethics, and always, in the practical disciplines such as preaching, pastoral theology and Christian educational theory.

Manifestly, none of these disciplines is independent of the others. There is reciprocal relationship and mutual dependency. But one thing is clear: theological education cannot dispense with the historical and critical disciplines. If it does, the certain result is the propagation of stereotypes, unaltered and unrevised, of the existing Church and church faith—replicas and patterns of the way or ways in which Christianity has been received and expressed in particular contexts, regions, and provinces. This is to perpetuate, sometimes fragmented, sometimes distorted, but always imperfect representations

of Christian faith and life. It is the canonization of the status quo. Theological education has as its task the rediscovery and republication of a relevant Gospel to a changing world—thus to keep the message and work of the Church savingly related to the life of man.

On the other hand, as I see it, theological education must always embrace the confessing and witnessing and communication function. Theory must issue in practice on pain of becoming irrelevant and trifling detachment. The unexamined Christian life is surely perilous even if it is usually comforting. But the examined Christian life is to issue in life—in mature, disciplined, intelligent, and conscientious action. This is surely the essential aim of theological education.

Wherefore, brethren, give the more diligence to make your calling and election sure. (II Peter 1:10)

Extension of Time: G. Ray Jordan made a motion to extend the time in order to take the second ballot. The motion was passed.

Motion: Charles P. Bowles made a motion that the afternoon session begin at 3 o'clock in order to take a third ballot before the business of the afternoon.

Report of Second Lay Ballot: 270 votes cast; 13 invalid; 257 valid; 129 necessary to elect. Mrs. C. C. Cranford received 136 votes and was declared elected to the General Conference. Hugh Massie made a motion that no ballots having less than 5 votes be reported.

Third Lay Ballot: The third lay ballot was taken for seven delegates to the General Conference, and the delegates retired to count the ballots.

Report of Second Clerical Ballot: 457 votes cast; 16 invalid; 441 valid; 221 necessary to elect. Charles D. White received 297 votes; W. Kenneth Goodson received 234; both were declared elected delegates to the General Conference. A motion was made by Worth Sweet that there be no reading of ballots with less than 10 votes. The motion passed.

Third Clerical Ballot: The third clerical ballot was taken for six delegates to the General Conference, and the delegates retired to count the ballots.

Excused: W. B. Bobbitt, Jr., J. P. Hornbuckle, W. E. Mewborn were excused.

Announcements: Lee R. Spencer made the announcements.

Motion: A motion made by E. H. Nease, Jr. carried that Dr. Cushman's address in full be printed in the Conference Journal.

Benediction: The benediction was pronounced by Rollin P. Gibbs, and the Conference adjourned at 1:15 p.m.

Afternoon Session

Devotions: Bishop Harmon called the Conference to order at 3:00 p.m. The Conference joined in singing Hymn 111, "Fairest Lord Jesus." Prayer was offered by R. Dwight Ware.

Committee on Courtesies: J. G. Huggin, for the Committee on Courtesies, presented the following chaplains to the Conference: E. M. Reagan, G. A. Oglesby, and R. A. Foster.

Report of Third Lay Ballot: 195 votes cast; 192 valid; 3 invalid; 97 necessary to elect. Robert M. Smith received 142 votes, Tom Little received 126 votes, Hugh Massie received 119 votes, and G. L. Goodson received 109 votes, and they were declared elected to the General Conference.

Fourth Lay Ballot: The fourth lay ballot was taken for three delegates to the General Conference and the tellers retired to count the ballots.

Privilege Matter: J. H. Carper presented Paul F. Evans, who was given standing vote of thanks by the Conference for his interest and work in he church and in education.

Conference Relations: J. G. Wilkinson, for the Committee on Conference Relations, recommended that J. R. Bowman be granted retirement for ealth reasons. He announced that John R. Crew, Jr., was withdrawing rom the Conference at his own request.

Hour of Preaching: The Conference Men's Chorus, sang "O For A 'housand Tongues to Sing." Dr. Paul Hardin, Jr. of First Methodist Church, 3irmingham, Alabama, delivered the sermon, after which the Conference oined in singing Hymn 337, "Saviour, Like A Shepherd Lead Us."

Motion: W. J. Huneycutt moved that ballots be taken after the evening ervice.

Report of Third Clerical Ballot: 372 votes cast; 363 valid; 9 invalid; 182 ıecessary to elect. There was no election.

Fourth Clerical Ballot: The fourth clerical ballot was taken for six delegates to the General Conference and the tellers retired to count the ballots.

Report of Fourth Lay Ballot: 208 votes cast; 206 valid; 2 invalid; 104 ıecessary to elect. M. T. Lambeth received 114 votes, Paul F. Evans received 106 votes, and they were declared elected to the General Conference.

Fifth Lay Ballot: The fifth lay ballot was taken for one delegate to the General Conference and the tellers retired to count the ballots.

Privilege Matter: A motion was made that the Conference re-consider the time of taking the next ballot. The Conference voted to reconsider and R. Dwight Ware made the motion that a ballot be taken before the evening service. E. H. Nease, Jr. amended the motion to the effect that the ballot be taken after the Ordination Service. The motion as amended carried.

Announcements: Charles D. White and H. C. Wilkinson made the announcements.

Excused: P. L. Shore, Jr., Thursday and Friday, for wedding; J. L. Johnson, Friday, for funeral; J. G. Winkler, Friday, for funeral; R. C. Goforth, Friday, for funeral.

Benediction: The benediction was pronounced by Paul Townsend, and the Conference adjourned at 4:24 p.m.

Evening Session

Deacon's Orders: E. H. Nease, Jr. presented the name of Everette Burton Wright to be ordained Deacon as a local preacher; he was elected to deacon's orders.

Ordination of Deacons: The secretary of the Conference presented the following to be ordained deacon: Mrs. Gertrude Falls Adams, Billy Edward Bass, Gary Holmes Brown, Robert Albert Butler, Henry Samuel Carter, Tommy Lee Cassady, James Richard Faggart, Clyde Wheeler Faulkner, Jr., Robert Benjamin Forward, Doyle Gregory Groh, Claude Jacob Hartsell, Martin William Heckard, Jr., David Edgar Hubbard, Lloyd George Hunsucker, Frank Arthur Jeffers, Henry Adolphus Justice, Raleigh Webster Leonard, Fred Keith Macon, Gordon Bruce Nelson, Bruce Allen Norwood, Ronald Alexander Overcash, William Homer Pheagin, Jr., James Oakley Prichard, James Carl Sorrells, Theron Paul Starnes, Jr., Lonnie Louis Vuncannon, Thomas Wallace Weeks, Larry Dale Wilkinson, Evertt Vaudry Williams, Everette Burton Wright, Robert Terry Young.

In the Ordination service Charles D. White read the Epistle. Bishop Harmon read the Gospel and examined the deacons-elect and ordained

them to the office of deacon. Douglas Corriher and E. H. Nease, Jr., chairman and registrar of the Board of Ministerial Training, served as marshals and the secretary presented the ordination parchments.

Commissioning Service: Kenneth Goodson announced that the Rev. and Mrs. Jack Smith were to be commissioned as missionaries to Hawaii. Paul W. Townsend presented Mr. and Mrs. Smith to Bishop Harmon, who commissioned them. Hymn 479, "Jesus Shall Reign Where'er The Sun" was sung.

Report of Fifth Lay Ballot: 198 votes cast; 198 valid; 100 necessary to elect. George Finch received 150 votes and was declared elected to the General Conference, thus completing the slate of lay delegates to the General Conference.

Report of Fourth Clerical Ballot: 364 votes cast; 359 valid; 5 invalid; 180 necessary to elect. Wilson O. Weldon received 227 votes, E. H. Blackard received 203 votes, and E. C. Few received 202 votes, and were declared elected to the General Conference.

Fifth Clerical Ballot: The fifth clerical ballot was taken for three delegates to the General Conference, and the tellers retired to count the ballots.

Board of Missions: With W. Kenneth Goodson presiding, the service of the Board of Missions opened with the singing of Hymn 475, "O Zion Haste," followed by the Responsive Reading printed on the program. The Gloria Patri was sung and the evening prayer was offered by David Swain, missionary to Japan. A unique feature of the program was "Dialing Our World Parish" in which telephone communication was carried on with Dr. Donald Ebright, President, Alaska Methodist University, Anchorage, Alaska; Bishop Richard C. Raines, Chairman, World Division of the Board of Missions, Bloomington, Indiana, and Mrs. Ralph A. Ward, from Minneapolis, Minnesota. The cause of the Ralph Ward Memorial Church (Kowloon, Hong Kong) was presented by W. Kenneth Goodson.

The following resolution was adopted as presented by Cecil Hefner:

RESOLUTION OF THE WESTERN NORTH CAROLINA ANNUAL CONFERENCE OF THE METHODIST CHURCH

WHEREAS, the Western North Carolina Annual Conference of The Methodist Church in official session at Lake Junaluska, North Carolina, on this eleventh day of June, 1959, has received and considered a resolution from the Board of Missions and Church Extension of the Western North Carolina Conference of The Methodist Church, dated the tenth day of June, 1959, that the said Board be incorporated, subject to the approval of this Conference; and

WHEREAS, after due consideration of said resolution by this Conference, it was decided that such action would be in the best interest of said Board and such action should be approved; and

WHEREAS, by unanimous vote, the following resolution was adopted by this Conference.

NOW, THEREFORE, BE IT RESOLVED, that the Board of Missions and Church Extension of the Western North Carolina Conference of The Methodist Church be, and it is hereby, authorized to proceed to incorporate under the laws of the State of North Carolina as a non-profit and non-stock corporation; that the officers and executive committee and their successors of the Board of Missions and Church Extension of the Western North Carolina Conference be and are hereby designated Directors of the incorporated Board; that the articles of incorporation of the said incorporated Board shall be approved by the executive Committee of the Board of Missions and Church Extension and by the Bishop and the Cabinet of the Western North Carolina Conference of The Methodist Church;

hat the resolution adopted by said Board on the 10th day of June, 1959, with eference thereto be, and it is hereby, approved; and that this resolution be pread upon the minutes of this Conference as its official act.

The report of the Board of Missions was adopted (see report O) after vhich J. L. Stokes II introduced the Reverend Lester Griffith, missionary to Algiers, who spoke on "Forty Days a Prisoner of the Algerian Rebels."

Report of Fifth Clerical Ballot: 418 votes cast; 412 valid; 6 invalid; 207 necessary to elect. There was no election.

Sixth Clerical Ballot: The sixth clerical ballot was taken for three delegates to the General Conference and the tellers retired to count the ballots.

Benediction: The benediction was offered by H. C. Sprinkle, Jr., and the Conference adjourned at 10:08 p.m.

THIRD DAY — FRIDAY, JUNE 12, 1959

Morning Session

Memorial Service: With Bishop Harmon presiding, the Conference sang Hymn 204, "Rock of Ages." L. B. Hayes offered the prayer. The male chorus sang a special number. Charles D. White read the Record of Remembrance and the Memorial Address was delivered by Dr. Elmer T. Clark. The hymn, "In The Sweet By and By" was sung, and L. R. Spencer pronounced the benediction. The address follows:

Dr. E. Gordon Rupp of Manchester University has recently said, "The Church which will possess the future will be a Church which has learned to remember, which finds in past mercies the sure ground of future hope." It is in this spirit that any memorial occasion is to be observed. We look back to the life and achievements of those who have passed away, and we look forward to the working out of their service and influence in the future. At the same time we should reorient ourselves in the light our heritage and evaluate anew our own contributions to the common cause.

PRINCES AND GREAT MEN

On such an occasion numerous passages of scripture come to mind. One of the most obvious is the query of David on the death of Abner: "Know ye not that a prince and great man has this day fallen in Israel?" Ministers of the gospel are nearly always humble men and many live, work and die in relative obscurity and far from the spectacular events of the day. Perhaps few people would regard them as "Princes and great men," but they do possess elements of real greatness.

They are great in their self-abnegation, for they deliberately enter the lowest paid profession in the world and follow it to the end. They are great in their goodness; at the beginning of their ministry they are required to give an affirmative answer to the question, "Do you expect to be made perfect in love in this life?" and each year it is inquired publicly of each, "Is there anything against him?" And if any serious criticism is ever made they do not continue. They are great in the quality of their work, for they deal in spiritual things; they comfort the suffering; they strengthen the weak; they "diligently instruct the children in every place."

There is a special quality of greatness in the service they render to God and man, a service which has never been adequately evaluated or appreciated, and probably cannot be because of its very nature. In the nation's capital the greatest of the circuit riders sits in bronze astride his horse. The monument was placed there by a grateful people and by vote of Congress, which in its resolution declared that "his continuous journeyings through cities, villages and settlements from 1711 to 1816 greatly promoted patriotism, education, morality and religion in the American Republic."

At its unveiling the President of the United States said, "Who shall say where his influence, written on the immortal souls of men, shall end? He is entitled to rank as one of the builders of our nation. His outposts marched with the pioneers; his missionaries visited the hovels of the poor, that all might be brought to a knowledge of the truth."

In discussing the real greatness of men in American history William Henry Harrison gave first place to the circuit riders. He declared that they were "a body of men who, for zeal and fidelity in the discharge of the duties they undertake, are not exceeded by any others in the whole world. I have been a witness of their conduct in the western country for nearly forty years. They are men whom no labor tires, no scenes disgust, no danger frightens, in the discharge of their duties."

The early preachers were the bearers of a moral culture to their day and generation. They were the first to build schools, to print literature, to found benevolent institutions, to uphold and establish social righteousness in a rude period of our history. They were the exponents of law, order and civilization, and they made godly, law-abiding citizens out of millions who otherwise might have been ruffians. Historians acknowledge with gratitude the contributions they made to the nation. We call them great because they met the Master's test of greatness; they were the servants of all.

THE SUSTAINING POWER OF SERVICE

Service is the true basis of remembrance, and ministers walk in the path of service all their lives. Service is their reward, for few of them receive emoluments of much material value. This reward is not as intangible as it may seem to most persons; actually, it is real and vital to those who secure it.

On one occasion a tired, hungry and thirsty Master sat down on the curb of a well in Samaria and sent his disciples away to secure food. While they were absent a woman of Samaria came and Jesus held a famous conversation with her. When the disciples returned the Master had changed. He was no longer weary and hungry and he did not eat the food they brought. They thought that others had given him food while they were away. Not so, said Jesus, "I have meat to eat that ye know not of. My meat is to do the will of Him that sent me."

He lived on the sustaining power of service to God. It was his meat and drink. It gave him strength and vitality; it was to him what bread and meat are to ordinary men.

In that coin Christian servants are paid their wages. Because of this they are richer than all others, though they are paid less in money and goods. It has often been said that preachers are the happiest people in the world. Their jokes are famous, their laughter is infectious. When they come together their fellowship is like nothing else in the world—conventions of lawyers, bankers, doctors, labor unions, or business men are pale affairs when compared to conferences of the preachers. In many gatherings the participants try to work up some pleasure by banquets, theatres, or alcoholic stimulants, and they do not succeed. But in the conferences of God's servants happiness is spontaneous and universal. The participants have the sustaining and stimulating power of service. Worldlings do not understand it, but the ministers of God need nothing more.

SONGS IN THE NIGHT

We know that the way is not always easy. Not infrequently it is extremely hard. But true servants of God are not deterred by difficulties; indeed, they often rejoice in adversity, as history abundantly proves.

Here another passage of scripture comes to mind. It concerns the terrible night when Jesus ate the final passover with his disciples and announced his imminent betrayal. Outside the room his enemies were waiting and to leave it meant going to certain death. It was an hour when the stoutest hearts might have faltered and turned back. But what says the account: "When they had sung an hymn, they went out into the Mount of Olives."

When they had sung an hymn! Who else can go singing into the darkness of suffering, death and the apparent loss of all the values worth living for? Who else can sing songs in the night? These first Christians did, and so their followers have done in all ages. They go out singing. Their faith overcomes obstacles and makes them happy in the face of what all the rest of the world regards as defeat and shame.

Our fathers in the gospel were noted for their songs. They rode the hard frontier singing everywhere

"No foot of land do I possess,
No cabin in the wilderness."

They were poor insurance risks. Luccock and Hutchinson in their history have pointed out that of the first 737 who died, 203 were under thirty-five years of age, 121 were between that age and forty-five, nearly half or them died before they served twelve years, and 199 died in the first five years. But were they discouraged? They were not, for their ranks grew from year to year.

After Freeborn Garrettson had preached fifty years he recounted some of his experiences before the New York Annual Conference. He said that he walked over the mountains where a horse could not go, he waded streams and swamps, he ate cold bread and drank water from the streams, he slept in the woods on beds made of leaves. He ended the recital of unimaginable hardships with a shout: "Thanks be to God! he compensated me; for many precious souls were awakened and converted to God"

That was the salary of the saints, the currency of the Kingdom. It was greater pay than the gold of the Klondike or the diamonds of the Rand.

TOWARD A PERFECT DAY

The path of Christian service is an ever-widening and ever-brightening path. Here another scripture passage says, "The path of the righteous is as the shining light, that shineth more and more unto the perfect day."

How many of us have ever seen a really perfect day? None of us, for there are no such days in human experience. We have seen days of brightness and glory that seemed to be perfect, but somewhere there was a cloud in the sky that threatened to obscure the sun. We have seen days that had no clouds, but somewhere a loved one died and dark sorrow entered. We have seen days so nearly perfect that there were no clouds in the sky and no grief in our hearts, but when we looked around us we observed that the shadows were bending toward the east. Night was coming. The day was transient. It was dying.

Our brethren followed the path of service to the end. Brighter and more rewarding it became, and the perfect day dawned at last.

THE BLESSEDNESS OF MOURNING

One verse of scripture comes always to mind in such circumstances: "Blessed are they that mourn, for they shall be comforted." Christians have quoted it millions of times to their consolation. But we have often misconstrued it. We have thought it meant that tears would be wiped away, suffering would be eased, and broken hearts would be given solace. But of course it means much more than that.

Preachers who have used the text have pointed to the derivation of the word "comfort:" *Con fortis,* with strength or strengthened together, *confortare,* strengthen greatly. One who is comforted does not have pain removed, but he has strength to bear more pain; his suffering is not lessened, but he is able to suffer even more.

How strikingly this was confirmed when the Comforter came to the disciples in the upper room on the Day of Pentecost. These were the men who had denied their Lord, who had forsaken him and fled at the time of his humiliation. They had been craven and were now confused. All was lost and they knew not what to do. They had tried to return to their old occupation as fishermen, but they

had failed at the only job they knew, for the record says, "That night they caught nothing."

But when the Comforter touched them they became different men. They still mourned the loss of their Lord, but they were made strong enough to bear it, to carry on their Master's work, and eventually to "turn the world upside down."

The most striking case was that of Peter. Three times he denied that he ever knew Jesus and he cursed and blasphemed the very idea. But after Pentecost he faced the crowd in Jerusalem and preached a sermon that brought three thousand souls into the fold. And he continued, the boldest of the bold, until, if tradition can be trusted, he was crucified head downward during the Neronian persecutions. Peter had been comforted.

So it was with all the others, according to the traditions. Matthew was slain with a sword in Ethopia. One James was beheaded in Jerusalem and the other was thrown from the temple wall and beaten to death with a club. Philip was hanged on a pillar in Phrygia. Bartholomew was flayed alive in Armenia. Andrew died on a cross in Achaia. Thomas was killed with a lance in the East Indies. Simon, the zealot, was crucified in Persia. Matthias was first stoned and then beheaded. St. Paul, the later apostle, knelt under the sword on the Ostian road outside the city of Rome. Only John died a natural death after his exile on Patmos.

These men had been comforted. They had not been relieved of suffering, but they have received superhuman strength to endure suffering to the end, and out of such comfort they were gloriously successful though seemingly defeated.

So it is and must always be with those saintly souls who walk steadfastly in the path of Christ's service. So it was with those whose passing we mourn today. With this faith and experience in our hearts none need be afraid that his labor will be in vain but may confidently proceed along the way.

The flying arrow, knowing its path is made,
Goes singing softly at the bow's behest.
Taking its destined journey unafraid,
At every moment of its flight at rest.
So speed, my soul, to your divine abode,
Go singing through the shadow and the light,
Go bravely on your self-appointed road,
At rest in every moment of your flight.

Recess: Bishop Harmon announced a brief recess.

Roll Call: J. J. Powell, Roll Call Secretary, reported the following additional registration: Clerical, 30; Probationers, 3; Approved Supplies, 5; Supplies, 3; Lay Delegates, 64; Reserve Lay Delegates, 6; Board Members, 1; Total, 112; Grand Total, 1,211.

Motion: G. Ray Jordan moved that the Memorial Address be printed in full in the "Journal" and it was so ordered.

Daily Minutes: Claude Young reported that the minutes of the previous session had been examined and were correct.

Courtesies: James G. Huggin presented the following persons to the Conference: Dr. William F. Quillian, Jr., Dr. Hollis Edens, Dr. Norman Trott.

Report of Sixth Clerical Ballot: 372 votes cast; 2 invalid; 370 valid; 186 necessary to elect. J. C. Madison received 236 votes; W. J. Miller received 201, and they were declared elected delegates to the General Conference.

Privilege Matter: A. J. Walton interpreted special features of the Duke Endowment Report.

Seventh Clerical Ballot: The seventh clerical ballot for one delegate to the General Conference was taken. The tellers retired to count the ballots.

Sixth Lay Ballot: The sixth lay ballot for 13 delegates to the Jurisdictional Conference was taken. The tellers retired to count the ballots.

Duke Endowment: M. W. Nesbitt announced Duke Endowment plans for helping rural churches.

Resolutions: F. C. Smathers presented the following resolutions which were adopted:

WHEREAS, the Methodist Church owns an half interest in the property of the Meadow Grove Church, located on Pigeon River in Haywood County: and,

WHEREAS, it is not practical to hold services at this place:

AND, WHEREAS, there is no organized membership: and,

WHEREAS, funds are needed with which to build a new church within the area where the Meadow Grove Church is situated, and at other places in Haywood County:

THEREFORE, BE IT RESOLVED that the Annual Conference authorize the sale of said equity: placing the responsibility of said sale upon the Quarterly Conference of First Methodist Church of Waynesville: the proceeds of said sale to be received by the treasurer of the Waynesville District Mission Society.

F. C. SMATHERS, D. S.

RESOLUTION — CLOSURE AND SALE

WHEREAS, the Thomas Chapel Church on the Whittier Charge in the Waynesville District shows no promise of development;

AND, WHEREAS, services have been discontinued at this church;

THEREFORE, BE IT RESOLVED, that this church be declared closed and that the property be sold.

BE IT FURTHER RESOLVED: that, if necessary, the disposal of said property be placed under the authority of the Andrews Quarterly Conference; and that the proceeds of said sale be deposited with the Waynesville District Mission Society funds; to be used in the building of a new church somewhere in the area of Thomas Chapel, or as directed by the Executive Committee of said Mission Society; in cooperation with the District Committee On Church Location and Building.

F. C. SMATHERS, D. S.

Retired: J. G. Wilkinson for the Committee on Conference Relations requested that the credentials of John R. Crew, Jr., be restored; it was so ordered. Then John R. Crew, Jr., was granted the retired relation for health reasons.

Research Fund: C. P. Bowles made a motion that the Town and Country Commission be requested to make a study for the purpose of setting up a research fund to be known as the Jack Walton Fund and report to the 1960 Conference. The motion was seconded by G. R. Stafford and passed.

Sale of Property: Lee F. Tuttle presented a resolution asking for permission to sell an old church lot formerly occupied by the Siloam Methodist Church and it was granted.

Excused: The following were granted excuses: J. A. Lindsey, Kenneth Goodson, W. W. Blanton, R. P. Crawley, E. H. Lowman, R. C. Goforth, Fletcher Nelson, L. E. Mabry, L. E. Barden, A. C. Waggoner and T. A. Summey, Jr.

Report of Seventh Clerical Ballot: 390 votes cast; 2 invalid; 388 valid; 195 necessary to elect. A. G. Lackey received 230 and was declared elected delegate to the General Conference thus completing the slate of clerical delegates to the General Conference.

Eighth Clerical Ballot: The eighth clerical ballot was taken for 13 delegates to the Jurisdictional Conference and the tellers retired to count the ballots.

Southeastern Jurisdictional Council: D. Trigg James spoke of the work of the Jurisdictional Council and the Lake Junaluska Assembly.

Minimum Salary: R. G. Tuttle presented the report of the Commission on Minimum Salary; Wilson Nesbitt spoke to it and it was adopted (see report D).

Christian Vocations: With R. P. Gibbs presiding the Conference sang Hymn 233 "Jesus Calls Us;" prayer was offered by T. H. Swofford. J. J. Holmes presented the report of the Commission on Christian Vocations which was adopted (see report C), and Dr. William F. Quillian, Jr., president of Randolph-Macon Woman's College, spoke.

World Service and Finance: Herbert M. Wayne presented the report of the Commission on World Service and Finance which was adopted on motion of Kenneth Goodson (see report A). Herbert M. Wayne presented the following resolution which was adopted.

RESOLUTION AUTHORIZING THE CONFERENCE TREASURER TO SELL STOCKS, BONDS OR OTHER SECURITIES

WHEREAS, the Western North Carolina Conference of The Methodist Church and the several boards and commissions of the said conference, receive by gift and bequest shares of stocks, bonds or other securities for the benevolent, charitable, educational or religious purposes of The Methodist Church; and

WHEREAS, it is deemed advisable to provide for the sale and transfer of any such personal property so received,

NOW, THEREFORE, BE IT RESOLVED by the members of the Western North Carolina Conference of The Methodist Church in annual conference assembled this 12th day of June, 1959 at Lake Junaluska, North Carolina:

1. That the Conference Treasurer be and he is hereby authorized and directed to sell at public or private sale, any such shares of stocks, bonds or other securities, so received, and as Conference Treasurer to sign and execute transfers and assignments of such shares of stock, bonds or other securities;

2. That the proceeds of any such sale of shares of stock, bonds or other securities shall be received by the Conference Treasurer and credited or disbursed to the appropriate fund, board or commission of The Methodist Church; and

3. That the Secretary of this Conference be and he is hereby authorized and directed to certify the adoption of this resolution and its continuing authority to the Conference Treasurer to make any such sale as herein authorized.

Privilege Matter: W. J. Huneycutt moved that the Conference give a rising vote of thanks to Herbert M. Wayne for his loyalty and service to the World Service Commission and to the Conference.

Privilege Matter: Lee F. Tuttle moved that the Conference give a rising vote of thanks to Fred D. Russell for his tireless service as Conference Treasurer.

Trustees of Methodist Building: J. Elwood Carroll spoke to the report of the Trustees of the Methodist Building as printed. He offered the following resolution, which together with the report as printed, was adopted (see report A-4).

RESOLUTION SUPPLEMENTING REPORT OF THE TRUSTEES OF THE METHODIST BUILDING

WHEREAS, The Trustees of the Methodist Building of the Western North Carolina Conference, in order to carry out the wishes and desires of the Conference and permit the erection of the Methodist Building in Statesville, North Carolina, made application to the Merchants and Farmers Bank of Statesville, North Carolina, for a loan in the amount of Seventy-Seven Thousand ($77,000.00) Dollars, and which application was approved, and

WHEREAS, the Trustees of the Methodist Building of the Western North Carolina Conference, did, on June 2, 1959, by proper resolution, accept the loan

nd authorized the execution of a Note to the bank in the amount of Seventy-even Thousand ($77,000.00) Dollars, and to secure the loan by the execution f a Deed of Trust conveying lots owned by the Trustees located in the City of tatesville, Iredell County, North Carolina, and

WHEREAS, the Trustees of the Methodist Building of the Western North arolina Conference, executed a Note payable to the Merchants and Farmers ank of Statesville, North Carolina, dated June 3, 1959, in the amount of eventy-Seven Thousand ($77,000.00) Dollars, payable in a minimum sum of en Thousand ($10,000.00) Dollars per year, which is to be applied first to the nterest and the remainder to the principal, the payments to start on July 15, 960, and a like sum on the Fifteenth day of July of each year thereafter until the ntire principal sum and all interest is paid in full, and secured the note by the xecution of a Deed of Trust, dated June 10, 1959, conveying lots held by it lo-ated on Wesley Lane in the City of Statesville, Iredell County, North Carolina, vith a frontage of Six Hundred (600) feet and a depth of One Hundred Eighty (180) feet, which instrument is duly recorded in the Iredell County Registry.

NOW, THEREFORE, BE IT RESOLVED, by the Western North Carolina Conference of The Methodist Church in annual conference assembled, that it does hereby specifically authorize, ratify and confirm the execution of the Note and Deed of Trust by the Trustees of the Methodist Building of the Western North Carolina Conference to the Merchants & Farmers Bank of Statesville, North Carolina, as herein set forth.

This June 12th, 1959. J. ELWOOD CARROLL

Nominations: The Cabinet nominated to suceed themselves the following Trustees of The Methodist Building, located at Statesville, North Carolina: J. Edward Stowe, Gastonia, Term to expire 1962; J. E. Pugh, Hickory, Term to expire 1962; James G. Huggin, Gastonia, Term to expire 1961; J. Elwood Carroll, Statesville, Term to expire 1961; G. L. Goodson, Boger City, Term to expire 1960; Flake Sherrill, Statesville, 1960; and they were elected.

Board of Pensions: A. G. Lackey spoke to the report of the Board of Pensions as printed and it was adopted (see report P).

Retired Ministers: Bishop Harmon recognized the following ministers who were granted the retired relations: J. R. Crew, Jr., J. R. Bowman, J. B. Fitzgerald, R. T. Houts, Sr., Earl A. Cook, R. Dwight Ware, Elmer T. Clark and A. Wade Thompson. Charles D. White presented the parchments of retirement. The Conference stood and sang one stanza of "Blest Be The Tie That Binds." R. T. Houts, Sr. spoke briefly.

Cole Fund: E. O. Cole spoke briefly on retirement homes and the Cole Foundation.

American Bible Society: The Reverend I. Stuart McElroy spoke for the American Bible Society.

Town and Country Commission: E. H. Lowman spoke of work of the Commission. A. W. Wellons presented the report of the Commission with this change: section 8 to read "That the statistical tables in the 1960 Conference "Journal," **and each succeeding Journal thereafter,** carry full reports of each and every local church, as well as the charge totals."

E. Paul Hamilton, statistician, called attention to the fact that the standing rules of the Conference prescribed what statistical information would be incorporated in the "Journal," and that the standing rules would have to be changed if this information was to be incorporated in the "Journal." E. Paul Hamilton moved that section 4, paragraph C, of the standing rules of order and procedure for our Conference be deleted and that section 4, paragraph c, be changed to read: "Tables 1 and 2 shall be filled in by in-

dividual churches with totals for the charge and shall be printed in the Conference "Journal" by both individual churches and charges." This amendment would lie on the table for action on Saturday.

W. W. Blanton, Executive Secretary, spoke briefly of his work and called attention to the forthcoming national meeting of the Town and Country Commission.

The printed report of the Commission was adopted, with the exception of section 8 (see report G).

E. H. Lowman presented the following resolution which was adopted:

RESOLUTION

WHEREAS, the Western North Carolina Conference desires to acquire a residence or parsonage for the Executive Secretary of the Commission on Town and Country Work, to be located in a central part of the conference in order that the functions and duties of the Executive Secretary can be more easily and expeditiously performed, and

WHEREAS, it has received an offer from Neil N. Moore for the sale of a lot, upon which is situated a nine room brick residence with two and one-half baths and garage, located at 128 Magnolia Street, in the city of Statesville, North Carolina, for the sum of Twenty-Three Thousand Five Hundred ($23,500.00) Dollars, and in the opinion of those who have appraised the property, the sale price submitted by the owner represents its fair market value, and

WHEREAS, an application for a loan has been made and approved by the Merchants & Farmers Bank of Statesville, North Carolina, under the terms of which, the Trustees holding title to the property, if purchased, may borrow the sum of Twenty Thousand ($20,000.00) Dollars, repayable in minimum amounts of Three Thousand ($3,000.00) Dollars per year, the payments to be applied first to the interest and then to the principal, payments to start on June 15, 1960, and a minimum sum of Three Thousand ($3,000.00) Dollars on June Fifteenth of each year thereafter until the entire principal amount and all accrued interest is paid in full, and the loan to be secured by a deed of trust on the property located on Magnolia Street in the City of Statesville, which lot has a frontage of Eighty feet with a depth of Two Hundred feet, and

WHEREAS, it has been recommended and deemed advisable that trustees be appointed to carry out the wishes of the Western North Carolina Conference for the purchase of the property situated at 128 Magnolia Street in the City of Statesville, North Carolina, for the sum of Twenty-Three Thousand Five Hundred ($23,500.00) Dollars, and to carry out the necessary negotiations for the obtaining and closing of the loan.

NOW, THEREFORE, BE IT RESOLVED by the Western North Carolina Conference of The Methodist Church in annual conference assembled, that:

1. Reverend George B. Culbreth, Reverend Horace R. McSwain and Gordon L. Wilson be and they are appointed Trustees for the purpose of acquiring and holding title to property to be known as the Parsonage for the Executive Secretary of the Commission on Town and Country Work of the Western North Carolina Conference, and they shall serve in such capacity, until their successors are appointed in accordance with the wishes and practices of the Western North Carolina Conference.

2. The Trustees, as herein appointed, are specifically authorized, empowered and directed to purchase the residence from Neil N. Moore, located at 128 Magnolia Street, Statesville, North Carolina, and take the title thereto as Trustees of the Parsonage for the Executive Secretary of the Commission on Town and Country Work of the Western North Carolina Conference, and apply for a loan to the Merchants & Farmers Bank of Statesville in the amount of Twenty Thousand ($20,000.00) Dollars, the proceeds of which to be used for the payment of the nine room brick residence with two and one-half baths and garage, located at 128 Magnolia Street, Statesville, North Carolina, and to execute in the name

f the Trustees such promissory note or notes, as may be required to evidence ıch indebtedness, and to secure the same by a first lien deed of trust on the roperty, and to execute all other documents in connection therewith as may be equired to secure the loan.

Announcements: Wilson O. Weldon and Charles D. White made anouncements.

Hour of Preaching: Dr. Paul Hardin delivered the sermon, after which he Conference sang Hymn 337, "Saviour, Like A Shepherd Lead Us."

Report of Sixth Lay Ballot: 300 votes cast; 300 valid; 151 necessary to lect. D. W. Holt received 194 votes; J. C. Cowan, Jr. received 185 votes; Mrs. J. W. Fowler, Jr. received 155 votes; Holt McPherson received 154 otes; Ira Shamel received 152 votes, and they were declared elected delegates to the Jurisdictional Conference.

Seventh Lay Ballot: The seventh lay ballot was taken for 8 delegates o the Jurisdictional Conference, and the tellers retired to count the ballots.

Report of Eighth Clerical Ballot: 376 votes cast; 352 valid; 24 invalid; 177 necessary to elect. John H. Carper received 209 votes, R. G. Tuttle received 207 votes, and they were declared elected delegates to the Jurisdictional Conference.

Ninth Clerical Ballot: The ninth clerical ballot was taken for 11 delegates to the Jurisdictional Conference, and the tellers retired to count the ballots.

Announcements: Lee R. Spencer made the announcements.

Benediction: The benediction was pronounced by H. M. Robinson, and the Conference adjourned at 1:18 p.m.

Afternoon Session

Devotions: The afternoon session convened at 2:30 p.m. with the singing of hymn 301, "Guide Me, O Thou Great Jehovah." The prayer was led by C. C. Herbert, Jr.

Board of Education: E. H. Blackard presented section 5 of report 1 and stated that the Board of Education would accept the amendment to section 5 with the addition of the words "without prejudicing the commission to be appointed in its study" to follow the words, Western North Carolina Conference. Kenneth Goodson moved and W. B. West seconded that section 5 be adopted as amended and it was done; the entire report was then adopted (see report J).

District Superintendents' Reports: G. R. Stafford reported for the North Wilkesboro District and Paul W. Townsend reported for the Salisbury District (see reports A-7).

Excused: R. B. Forward, J. S. Oakley, F. D. Beaty, Blaine Blackburn and E. N. Washburn were excused.

Characters Passed: The districts were called and all of the Conference members' characters were passed answering question 19.

Hour of Preaching: The men's chorus sang, "Rise Up, O Men of God," and Dr. Paul Hardin, Jr., delivered his final sermon.

District Superintendents' Reports: J. E. Yountz reported for the Marion District and J. H. Carper reported for the Thomasville District (see reports A-7).

Report of Seventh Lay Ballot: 209 votes cast; 3 invalid; 206 valid; 104 necessary to elect. Flake Sherrill received 105 votes; H. D. Whitener re-

ceived 104 votes, and both were declared elected to the Jurisdictional Conference.

Eighth Lay Ballot: The eighth lay ballot was taken for 6 delegates to the Jurisdictional Conference, and the tellers retired to count the ballots.

Announcements: Announcements were made by C. P. Bowles, L. F. Tuttle, L. R. Spencer and Bishop Harmon.

District Superintendent's Report: J. Elwood Carroll reported for the Statesville district (see report A-7).

Resolution: J. Elwood Carroll presented a resolution relating to the Interboard Schools which was adopted:

INTERBOARD SCHOOLS

"In an effort to improve the effective functioning of the major Commissions of our local churches, and thus strengthening the total program of Methodism all along the line from personal religious living to the remotest mission center, your Cabinet recommends that we, under the leadership of our Bishop, in cooperation with the general boards of our church, conduct across our conference area next year between the dates of February 15 and 26, Interboard Schools in as many of our districts as wishing therein to engage."

J. ELWOOD CARROLL, *Secretary,*
W. N. C. Annual Conf. Cabinet

Report of Ninth Clerical Ballot: 327 votes cast; 25 invalid; 302 valid; 152 necessary to elect. C. P. Bowles received 166 votes, Carl H. King received 154 votes; both were declared elected to the Jurisdictional Conference.

Tenth Clerical Ballot: The tenth clerical ballot was taken to elect 9 delegates to the Jurisdictional Conference and the tellers retired to count the ballots.

District Superintendent's Report: J. Clay Madison reported for the Greensboro district (see report A-7).

Motion: Lee F. Tuttle made a motion that ballots be taken after the ordination service tonight and the motion carried.

Benediction: Clarence E. Williams pronounced the benediction, and the Conference adjourned at 4:39 p.m.

Evening Service

Ordination of Elders: The Secretary presented the class to be ordained Elder. John H. Carper read the Collect; Walter J. Miller read the Epistle; R. G. Tuttle read the Gospel; Bishop Harmon read the Charge and asked the questions. Bishop Harmon, the Secretary and Elders G. G. Adams, Jr., D. B. Alderman, J. C. Auman, E. H. Blackard, J. R. Bogle, J. H. Carper, J. E. Carroll, W. D. Corriher, F. R. Davis, R. E. Early, O. L. Easter, H. C. Freeman, R. P. Gibbs, H. I. Glass, W. K. Goodson, Don Haynes, John Hoyle, Jr., R. A. Hunter, Eugene Lamb, J. R. Little, J. C. Madison, E. K. McLarty, Jr., W. J. Miller, H. M. Robinson, C. E. Rozzelle, I. P. Rutledge, Frank Smathers, R. A. Smith, P. F. Snider, J. C. Stokes, Paul R. Taylor, R. G. Tuttle, Brunson Wallace, W. O. Weldon, C. E. Williams, and C. F. Womble ordained the following Elders: Nelson Falls Adams, Alvin Gray Amick, William David Argo, George Elton Auman, Fred Donald Beaty, Paul Raymond Berrier, Roscoe Lake Billings, John Matthew Burton, Howard Luther Coleman, Bobby Joe Dennis, William Heller Dyar, Donald Lagary Fisher, Jimmy Conrad Gilland, Theron Dale Holcombe, Edgar Franklin Kale, Mark Kase, Dewey Michael Morrison, William Robert

rmand, Levi Eugene Paschal, Thomas Foy Prichard, Robert Johnson alls, Robert Glenn Russell, Jr., Kyle Newton Smith, Joe Carlton Smith, Iabel Jenkins Snider, Frank Siler Starnes, Benjamin Taylor Steele, Ray Columbus Stephens, David Lowry Swain, Artes Theodore Tuttle, Billy Iac Whiteside, Wayne William Woodard, Charles Milton Young, and Benjamin Holder Ziglar. W. D. Corriher and E. H. Nease, Jr., served as narshals; the Secretary made the presentation of the parchments.

Excused: O. F. Wolfe was excused because of illness in family.

Benediction: The Benediction was pronounced by Bishop Harmon.

Intermission: Bishop Harmon declared a brief intermission.

Report of Eighth Lay Ballot: 239 votes cast; 1 invalid; 238 valid; 120 o elect. Ben Smith received 138 votes, Berry C. Gibson received 135, Mrs. ohn W. Hoyle, Jr. received 127 votes, C. B. Hyatt, Jr. received 121 votes. These were declared elected delegates to the Jurisdictional Conference.

Ninth Lay Ballot: The ninth lay ballot was taken to elect 2 delegates o the Jurisdictional Conference, and the tellers retired to count the ballots.

Report of Tenth Clerical Ballot: 300 votes cast; 12 invalid; 288 valid; 145 necessary to elect. There was no election.

Reserve Delegates: Edwin L. Jones moved that 7 lay and 7 clerical alternates be elected after the regular delegates were named; the motion prevailed.

Eleventh Clerical Ballot: The eleventh clerical ballot was taken to elect 9 delegates to the Jurisdictional Conference and the tellers retired to count the ballots.

Board of Evangelism: With H. P. Myers, Jr. presiding, Hymn 252, "I Am Thine O Lord" and other gospel hymns were sung under the leadership of Glenn Draper. Cecil L. Heckard read Ephesians 2:1-16, and the prayer was offered by H. E. Bolick. H. P. Myers, Jr. made comments on the records of the local churches in the Conference. The Board report was presented by John Hamilton, who pointed out the highlights for the year of evangelism. The report was adopted (see report K). The men's chorus sang "Arise My Soul," and Dr. G. Ernest Thomas preached the sermon; the closing hymn was hymn 238, "Blessed Assurance."

Report of Ninth Lay Ballot: 233 votes cast; 1 invalid; 232 valid; 117 to elect. W. Bryan Moore received 135 votes; and was declared elected to the Jurisdictional Conference.

Tenth Lay Ballot: The tenth lay ballot was taken to elect 1 delegate to the Jurisdictional Conference and the tellers retired to count the ballots.

Report of Eleventh Clerical Ballot: 326 votes cast; 15 invalid; 311 valid; 156 to elect. J. G. Huggin received 175 votes and was declared elected to the Jurisdictional Conference.

Announcements: Lee Tuttle and Charles D. White made the announcements.

Twelfth Clerical Ballot: The 12th Clerical Ballot was taken to elect 8 clerical delegates to the Jurisdictional Conference and the tellers retired to count the ballots.

Excused: Paul W. Yount, Jr. was granted an excuse.

Benediction: The benediction was pronounced by Ralph H. Taylor, and the Conference adjourned at 10:09 p.m.

FOURTH DAY — SATURDAY, JUNE 13, 1959

Morning Session

Devotions: Bishop Harmon called the Conference to order at 9:00 a.m. Hymn 299, "I Want A Principle Within" was used; the Responsive Reading was the second reading for the forty-fifth Sunday; Howard L. Coleman gave the prayer after which the Men's Chorus sang "The Battle Hymn of the Republic."

Roll Call: J. J. Powell reported the following additional registrations: Clerical members 7; probationers 2; approved supplies 3; Lay delegates 42; reserve lay delegates 9; deaconesses 1; total 64. Grand total 1,275.

Daily Minutes: Claude Young reported that the minutes for Friday were correct.

Excused: The following were excused: B. C. Russell, Paul Duckwall, M. G. Ervin, C. W. Kirby, C. A. Rhinehardt, W. T. Medlin and Lee R. Spencer.

Standing Rules: The amendment to the standing rules as presented Friday was passed.

Town and Country: On motion of Charles D. White Section 8 of the Town and Country Commission report was adopted. The entire report was adopted (see report G).

Nominations: Lee F. Tuttle nominated Charles D. White as Secretary of our Annual Conference for the coming quadrennium. He was elected by standing vote.

Lee F. Tuttle nominated E. Paul Hamilton as Conference Statistician for the coming quadrennium and he was elected by a standing vote.

Report of Tenth Lay Ballot: 207 votes cast; 2 invalid; 205 valid; 103 to elect. J. B. Craven received 143 votes and was declared elected as a delegate to the Jurisdictional Conference, thus completing the slate of lay delegates to the Jurisdictional Conference.

Motion: Hugh Massie made a motion that the laymen elect the next highest 7 on the concluding ballot as alternates to the Jurisdictional Conference. The motion passed.

Eleventh Lay Ballot: The eleventh lay ballot was taken to elect 7 alternate delegates to the Jurisdictional Conference, and the tellers retired to count the votes.

Report of Twelfth Clerical Ballot: 358 cast; 8 invalid; 317 valid; 159 necessary to elect. G. Ray Jordan received 171 votes; Frank C. Smathers received 170; Garland R. Stafford received 168; Paul W. Townsend received 162, these four were declared elected delegates to the Jurisdictional Conference.

Thirteenth Clerical Ballot: The thirteenth clerical ballot was taken to elect 4 delegates to the Jurisdictional Conference and the tellers retired to count the votes.

Excused: L. R. Spencer; C. A. Rhinehart because of illness.

Deaconess Board: Miss Mary Floyd spoke briefly of the work of the deaconess in the Methodist Church and presented the report of the Deaconess Board which was adopted (see report I).

Methodist Publishing House: Charles A. Brittain, Jr., Vice-President, Personnel and Public Relations, The Methodist Publishing House, Nashville, Tennessee, discussed plans for expanding the Publishing House and spoke concerning "Together" magazine.

District Superintendents' Reports: Eugene C. Few reported for the astonia District, W. J. Miller reported for the Charlotte District, and R. G. uttle reported for the Asheville District (see reports A-7). Bishop Harmon ommended the District Superintendents on their work and spoke of our ontinued study of the formation of two new districts.

Resolution: E. C. Few submitted the following resolution which was dopted.

ORDER TO CLOSE BIG HILL CHURCH

Whereas, for a number of years there was a Methodist Church in Lincoln ounty known as Big Hill and whereas in recent years this church has been ttached to the Bethel-Crowell charge, and whereas because of the shift in popu- ation the membership of Big Hill Church has dwindled to a mere five (5) or ix (6) persons at most and whereas for an extended period, no public worship as been conducted in the Big Hill Church and whereas the Gastonia District oard of Church Location and Building recommends the official closing of Big Hill Methodist Church, therefore

Be It Resolved, that the Big Hill Methodist Church in Lincoln County, orth Carolina, be declared dissolved and that the members of the said church be ransferred to the Crowell Methodist Church of the Bethel-Crowell Charge; and hat the property and assets (there are no known liabilities) of the Big Hill Methodist Church be transferred to the Crowell Methodist Church of the Bethel-Crowell Charge of the Gastonia District and that the Quarterly Conference of the Crowell Methodist Church be authorized to dispose of the said property and pply the proceeds toward payment of the debt on the parsonage of the Crowell Methodist Church.

Respectfully submitted,
EUGENE C. FEW, *Superintendent*
Gastonia District
W. N. C. Annual Conference

Report of Eleventh Lay Ballot: 183 votes cast; 183 valid; 92 necessary to elect. The following received 183 votes and were declared elected alternate delegates to the Jurisdictional Conference: Guy Weaver, Ed Stowe, O. A. Swaringen, H. G. Farthing, W. W. Smith, J. F. Harrelson and T. W. Aldred, thus completing the election of lay delegates and reserves to the General and Jurisdictional Conferences.

Conference Entertainment Committee: Hugh Massie presented the report of the Conference Entertainment Committee which was adopted on motion of J. H. Carper by a standing vote (see report S).

Privilege Matter: R. Dwight Ware presented the following resolution which was adopted unanimously by a standing vote, the motion being put by the secretary:

For almost four years, our Conference has been blessed by the presence and leadership of Bishop Nolan B. Harmon, our Presiding Bishop, whose significant contributions to the Church had through many previous years already reflected their radiance and strength athwart our Area and into our lives. We regard his assignment as our president in 1956 as being prophetic and as a gift of God. His knowledge of the Church; his scholarly insights; his courage, patience, vision, and unfailing good humor; his warm and sincere brotherliness, which make him approachable, understanding, and fair, have deeply endeared him to us, and have universally inspired our ministers and our lay people. The record of advance in the realm of the spirit and in the program of the church attest to Bishop Harmon's commanding place as churchman and executive. We cannot think of a more appropriate leadership for our Conference.

We, therefore, earnestly request the Southeastern Jurisdictional Conference meeting in 1960, to continue the services of Bishop Harmon (and Mrs. Harmon) in the Charlotte Area for another quadrennium.

LEE F. TUTTLE
WALTER J. MILLER
EMBREE H. BLACKARD
W. HUGH MASSIE
ROBERT M. SMITH
A. GLENN LACKEY
MRS. C. C. CRANFORD
GUY WEAVER
M. T. LAMBETH
PAUL F. EVANS
F. C. SMATHERS
EDWIN L. JONES
CHARLES D. WHITE
EUGENE C. FEW
J. CLAY MADISON
KENNETH GOODSON
CARL H. KING
ROBERT G. TUTTLE
CHARLES P. BOWLES
B. L. SMITH
R. DWIGHT WARE
TOM M. LITTLE
MRS. JOHN HOYLE, JR.
IRA G. SHAMEL
JAMES G. HUGGIN
PAUL W. TOWNSEND
GARLAND R. STAFFORD
JOHN H. CARPER
GEORGE D. FINCH

Report of Thirteenth Clerical Ballot: 299 votes cast; 3 invalid; 296 valid; 149 necessary to elect. J. W. Fowler, Jr. received 167 votes and was declared elected to the Jurisdictional Conference.

Fourteenth Clerical Ballot: The fourteenth clerical ballot was taken to elect 3 delegates to the Jurisdictional Conference, and the tellers retired to count the votes.

Recess: The Bishop announced a 12 minute recess.

Chaplains: With Jerome Huneycutt presiding, the chaplains presented prayer desks for the Memorial Chapel. Robert M. Hardee made the presentation speech. J. W. Fowler, Jr., Superintendent of the Assembly, accepted the gifts.

James B. McLarty, L. R. Spencer and Jerome Huneycutt assisted Bishop Harmon in the dedication of these desks.

Admission on Trial: E. H. Nease, Jr., for the Board of Ministerial Training and Qualifications moved that J. C. Lane be accepted on trial by the three-fourths majority vote. This was done.

Resolution: Herbert M. Wayne presented the following resolution which was adopted.

WHEREAS, the Western North Carolina Conference of The Methodist Church furnishes a parsonage for each of its District Superintendents, and whereas the compensation payments to each District Superintendent includes an allowance in reimbursement of their cost of utilities (heating, water, lights and telephone) used. BE IT RESOLVED that the Western North Carolina Conference hereby records its intention that the utility allowance so included in compensation payments to each District Superintendent, effective from January 1, 1959 is $1,000.00 per year."

Methodist Board of Publication: H. G. Allen presented the report which was adopted (see report Z). Dr. R. P. Marshall, Editor, thanked the Conference for support given the Advocate.

Personal Privilege: Roy E. Bell announced the barbeque for 5 o'clock today for all members of the Conference and introduced Mrs. A. B. Johnston, who did much of the planning for this Conference barbeque. She was given an ovation of thanks.

Clay County Group Ministry Project: H. Claude Young, Jr. reported on the Clay County Group Ministry.

Report of Board of Hospitals and Homes: A. C. Waggoner gave this eport which was adopted (see report L). He also made an urgent appeal or more Golden Cross contributions from the local churches.

Report of Fourteenth Clerical Ballot: 284 votes cast; 7 invalid; 277 valid; 139 necessary to elect. J. L. Stokes II, received 155 votes and M. W. Nesbitt eceived 149 votes, and were declared elected delegates to the Jurisdic- ional Conference.

Fifteenth Clerical Ballot: The fifteenth clerical lay ballot was taken to elect 1 delegate to the Jurisdictional Conference, and the tellers retired to count the ballots.

Motion: Lee R. Spencer made a motion that we make as the order of the day the reception of the ballot when the ballot is finished. The motion passed.

Report of the Study Commission on the Ministry: This report was made by W. Douglas Corriher and was adopted (see report E).

Board of Lay Activities: Edwin L. Jones presided. The Conference sung Hymn 280, "Onward Christian Soldiers." Prayer was offered by T. W. Aldred. The report was presented by Edwin L. Jones and was adopted (see report M). Nominations were made by T. W. Aldred as follows: Edwin L. Jones, Conference Lay Leader; Robert M. Smith, Gordon L. Goodson, J. Frank Benfield, Tom M. Little, Associate Lay Leaders; T. W. Aldred, Secretary-Treasurer. All of these were elected. Speakers were Robert M. Smith, whose topic was "The Total Program" and J. McNeill Smith, whose topic was "The Stewardship Program."

Report of Fifteenth Clerical Ballot: 184 votes cast; 184 votes valid; 93 to elect. C. C. Herbert, Jr. received 120 votes and was declared elected as delegate to the Jurisdictional Conference, thus completing the election of clerical delegates to the Jurisdictional Conference.

Sixteenth Clerical Ballot: The sixteenth clerical ballot was taken to elect 7 alternate delegates to the Jurisdictional Conference, and the tellers retired to count the ballots.

Benediction: O. N. Hutchinson pronounced the benediction, and the Conference adjourned at 12:54 p.m.

Afternoon Session

Devotions: Hymn 268, "Are Ye Able?" was sung, and prayer was offered by Kenneth W. Clark.

World Service and Finance Commission: Herbert Wayne submitted the following amendment to section 6 of the World Service report, which was adopted: "That one-half of one percent (of the 3%) be designated for the scholarship fund recommended by the study commission on our ministry. The use of such funds to be approved by the 1960 Conference. Should the 1960 Conference fail to approve this distribution, the funds are then to revert to the Minimum Salary Fund" (see report A).

Conference Relations: Jesse G. Wilkinson, Chairman, reported that R. L. Poindexter, supply, is asking for the retired relationship. This was granted.

Social and Economic Relations: Clifford H. Peace, Chairman, presented the report and commented on some of the policies of the church. Courtney B. Ross read recommendations by the Board and moved adoption of the report. It was adopted (see report Q).

Report of Board of Temperance: J. C. Stokes, Chairman, presented the report. Arthur Chamblee read the recommendations in this report. J. C Stokes moved that the portion which was read and that which was not read both go to record. Approval was granted (see report R).

Report of Committee on World Peace: Aubert M. Smith, Chairman, presented this report. Mrs. Lester Barnhardt read the recommendations in this report. The report with the recommendations was adopted (see report T).

Report of Sixteenth Clerical Ballot: 158 votes cast; 9 invalid; 149 valid; 75 necessary to elect. H. M. Robinson received 117 votes; H. R. McSwain received 101; J. Elwood Carroll received 94; Roy E. Bell received 86. These four were declared alternate delegates to the Jurisdictional Conference.

Seventeenth Clerical Ballot: The seventeenth clerical ballot was taken to elect 3 alternate delegates to the Jurisdictional Conference, and the tellers retired to count the ballots.

Resolution: J. C. Stokes presented the following resolution which was adopted:

A RESOLUTION OF APPRECIATION

WHEREAS, the Rev. R. M. Hauss, has resigned from the position of Executive Director of the Christian Action League (Allied Church League) after devoting fourteen years to this important work,

AND WHEREAS, he has served both faithfully and well during this extended period,

THEREFORE, BE IT RESOLVED that we hereby express our deep appreciation for the devoted and effective service he has rendered to Methodism and to the cause of Christ in the above mentioned capacity and that a copy of this resolution be sent to him as a tribute to his faithfulness in a difficult field of labor.

/s/ JAMES C. STOKES
President, Board of Temperance

Social Action Program: Hymn 259, "O Master, Let Me Walk With Thee" was sung after which Aubert M. Smith led in prayer. Clifford Peace presented Dr. R. Wright Spears, president of Columbia College, Columbia, South Carolina, who was the speaker of the hour.

Report of Seventeenth Clerical Ballot: 194 votes cast; 4 invalid; 190 valid; 95 necessary to elect. There was no election.

Eighteenth Clerical Ballot: The eighteenth clerical ballot was taken for three alternate delegates to the Jurisdictional Conference, and the tellers retired to count the ballots.

Seating of Delegates: Charles P. Bowles made a motion, seconded by E. K. McLarty, Jr., relative to the seating of delegates by districts. R. Dwight Ware and E. H. Blackard spoke against the motion. Wilson O. Weldon, J. Clay Madison and R. P. Gibbs spoke for it. C. B. Ross made a motion to table. The chair was undecided as to the vote and called for a count which showed 101 voting to table the motion and 93 against tabling it.

Report of Eighteenth Clerical Ballot: 146 votes cast; 4 invalid; 142 valid; 72 necessary to elect. J. E. Yountz received 115 votes; R. H. Nicholson 95 and Frank Jordan 94 and were declared elected alternate delegates to the Jurisdictional Conference thus completing the election of clerical delegates and reserves to the General and Jurisdictional Conferences.

Tellers: The tellers were given a rising vote of thanks.

General Assembly: A. G. Amick presented a resolution pertaining to proposed court reform now before the North Carolina General Assembly.

V. A. Hart spoke against it. R. Dwight Ware moved that the matter be abled; the Conference voted not to table. Guy Weaver spoke for the resolution, and D. W. Holt spoke against it; the resolution was not adopted.

Excused: C. B. Ross was granted an excuse.

Statistician's Report: E. Paul Hamilton gave the highlights of the statistical report which was ordered to record (see statistical tables).

Treasurer's Report: Fred Russell gave the treasurer's report which was ordered to record (see treasurer's report).

Committee on District Conference Minutes: Aubert M. Smith presented the following report and it was adopted:

"The Committee on District Conference Minutes has examined the minutes of the eleven districts.

Minutes from two districts were not presented for examination but were reported by the superintendents of such districts to be in good order.

Minutes from the remaining districts were found to be in proper order with apparent careful preparation by the respective district secretaries.

We would recommend more durable binders and the imprinting of district name in two instances which much would make for permanence and easier recognition."

/s/ Aubert M. Smith, Chairman

Resolution: J. C. Stokes presented the following resolution which was adopted by a standing vote:

RESOLUTION OF APPRECIATION

As we approach the end of another annual session of the Western North Carolina Conference, we want to express our genuine and warm appreciation for the wonderful hospitality and the efficient service which has contributed so much to the success of our session. In this third successive year of our coming to Lake Junaluska, the wheels of preparation have run more smoothly than ever, as our needs and comforts have been so wisely anticipated.

We cannot hope to give specific recognition to all who have served us, but we desire to single out for special thanks some who have put us in their debt in a specific way.

First, we offer with gratitude our thanks to the Board of Trustees and the Management of Lake Junaluska for opening this gate to heaven to our Conference. The Rev. J. W. Fowler and his staff have prepared for our coming with consummate skill and have shown great insight as they have unostentatiously served our daily and hourly needs.

The Gastonia and the North Wilkesboro Districts are to be commended for playing the part of host with such courtesy and cordiality. Our especial thanks are extended to Dr. Eugene C. Few and the Rev. Garland Stafford, district superintendents, and to Dr. James G. Huggin and the Rev. Roy E. Bell, host pastors, for providing the special touches of hospitality which have added to our pleasure.

Bishop Nolan B. Harmon has elicited our admiration and appreciation as he has presided over the sessions with efficiency mellowed by sympathy, and with wisdom spiced by wit. The Rev. Dr. Charles D. White and his corps of assistant secretaries have proved their right to be recognized as the best in Methodism. Our chief tellers, the Rev. A. G. Lackey and Mr. Hugh Massie, and their assistants, have done a difficult job with personal sacrifice and conscientious dedication.

The platform speakers have lifted us upon wings of inspiration from which height we have been enabled to view more distant horizons. Especially do we extend our grateful thanks to Dr. Paul Hardin, Jr., Dr. Elmer T. Clark, Dean Robert E. Cushman, The Rev. Lester Griffiith, Dr. William F. Quillian, J. McNeill Smith, R. M. Smith, Dr. R. Wright Spears, Dr. G. Ernest Thomas, and Dr. A. J. Walton.

Professor Glenn Draper and those who have assisted him in providing the music have added much to our joy. We greatly appreciate the efforts put forth by the press in covering so well the business that has come before us.

In conclusion, we must thank someone for the beauty of this garden of Eden where lake and sky and mountain meet so harmoniously; and, for the perfect weather which we have enjoyed. For these, with joy and gratitude, we give thanks to God.

FRANK JORDAN, *Chairman*
JAMES C. STOKES, *Secretary*
Committee on Resolutions

Privilege Matter: J. W. Fowler, Jr., responded to the report of the Committee on Resolutions for the Lake Junaluska Assembly and discussed future plans of expansion for the Assembly.

Moving Day: On motion of Rollin P. Gibbs moving days were made Tuesday, June 23, and Wednesday, June 24.

Reports: On motion of Charles D. White the following reports were ordered to record: Bible Board (see report H), Approved Supply Pastors' School (see report U), North Carolina Pastors' School (see report A-2), Duke Endowment (see report V), North Carolina Council of Churches (see report A-1), the Ormond Fund (see report A-3), and the Cole Foundation (see report W).

Trustees: Charles D. White presented the report of the Conference Trustees which was adopted with the elections therein (see report A-6).

Filling of Vacancies: On motion of J. Elwood Carroll the Conference gave the cabinet permission to fill any vacancies on Conference Boards and Commissions.

Boundary Changes: On request of R. Dwight Ware, J. Elwood Carroll read the following boundary changes:

ASHEVILLE DISTRICT: Take Mountain Valley and Pleasant Gap from the Mars Hill Circuit and Salem from the Weaverville Circuit and form a new charge to be known as Salem-Barnardsville.

Form a new church at Mars Hill and add to the Mars Hill Circuit.

Take Dana from Edneyville and let it stand as a special appointment.

Re-open Fanning's Chapel and let it stand as a special appointment.

Re-open Riverview and let it stand as a special appointment.

CHARLOTTE DISTRICT: Change the name of Epworth Church in Charlotte to Epworth Lane.

In Charlotte, form four new churches to be known as Christ, St. Mark's, St. Timothy, and Tuckaseegee Road.

GASTONIA DISTRICT: Take Laboratory and Iron Station from the Asbury Circuit and leave Asbury a station.

Take Landers from the Crouse circuit and place with Laboratory to form a new charge to be known as Laboratory-Landers.

Take Puett from the High Shoals-Puett charge and place with Bethea to form a new charge to be called Bethea-Puett.

Place Iron Station with High Shoals to form a new charge to be called High Shoals-Iron Station.

GREENSBORO DISTRICT: Take Eagle Falls Church from the Mount Herman-Meadow View charge and place it with the Leaksville church.

Take the Julian church from the Tabernacle-Julian charge and place it with the Bethel-Shiloh charge in the Thomasville District, forming a new charge to be known as Bethel-Julian-Shiloh.

Take Matthew's Chapel church from the Rockingham Circuit and add it to the Stoneville charge.

Change the name of Lindsay Memorial church in High Point to Montlieu Avenue.

Change the name of North Greensboro church to Guilford College church.

MARION DISTRICT: Take Penland and Bethlehem churches from the Bakersville circuit, leaving Bakersville as a station, and place them with Kona forming a new charge to be known as Kona-Penland-Bethlehem.

SALISBURY DISTRICT: Form a new church at Locust and place it with Oakboro, forming a new charge to be known as Locust-Oakboro.

STATESVILLE DISTRICT: Change the name of Viewmont in north Hickory to St. Luke's.

Change the name of the May's Chapel charge to May's Chapel-St. Paul's charge.

THOMASVILLE DISTRICT: Take Advance and Mocks churches from the Advance charge and form a new charge to be known as Advance-Mocks.

Let the three remaining churches of the Advance charge be known as Bailey's-Elbaville-Fulton charge.

Take Brower's Chapel and New Union churches from the Richland charge and form a new charge to be known as Asheboro: Brower's Chapel-New Union charge.

Let the remaining churches of the Richland charge become a new charge to be known as Asheboro: Gile's Chapel-Charlotte.

Take Julian from the Tabernacle-Julian charge of the Greensboro District and add it to the Bethel-Shiloh charge to form a new charge to be known as Bethel-Julian-Shiloh in the Thomasville District.

Divide Franklinville-Jordan Memorial, making two stations to be known as Franklinville and Ramseur: Jordan Memorial.

Add Pickett School church to Lexington: Erlanger and form a new charge to be known as Lexington: Erlanger-Pickett School.

Add Arbor Acres to Lexington: Wesley Heights and form a new charge to be known as Lexington: Wesley Heights-Arbor Acres.

Take Bethel from the Bethel-Trinity charge and form a new station charge to be known as Thomasville: Bethel.

Take Johnsontown from the Bethel-Trinity charge and form a new station charge to be known as Thomasville: Johnsontown.

Make Trinity of the Bethel-Trinity charge a station charge to be known as Thomasville: Trinity.

WINSTON-SALEM DISTRICT: Take Mount Pleasant and Tabernacle churches from the West Forsyth charge and form a new charge to be known as Mount Pleasant-Tabernacle.

District Boards and Committees: J. Elwood Carroll requested that the following be printed without reading.

DISTRICT BOARDS OF CHURCH LOCATIONS AND BUILDING

Asheville: Robert G. Tuttle, J. R. Hamilton, J. A. Lowder, L. J. Brookshire, J. H. Lee, C. B. Hyatt, Glenn R. McCulley.

Charlotte: Walter J. Miller, W. Kenneth Goodson, A. Glenn Lackey, C. R. Flournoy, Paul R. Ervin, Edwin L. Jones, Jr., Wilson O. Weldon.

Gastonia: Eugene C. Few, C. E. Murray, J. C. Reichard, J. C. Stokes, Oliver Anthony, Joe Nixon, and J. R. Rankin.

Greensboro: J. Clay Madison, F. H. Edwards, C. C. Herbert, Jr., J. Leo Pittard, Max Hovis, J. E. Mitchell, Dale Montgomery.

Marion: J. E. Yountz, M. G. Ervin, W. T. Medlin, Jr., G. E. Smith, G. A. Hines, Ray Murray, and E. W. Rose.

North Wilkesboro: Garland R. Stafford, Roy E. Bell, J. L. Johnson, Jr., C. A. Rhinehart, Grady Farthing, Edward McEntire, and James M. Anderson, Sr.

Salisbury: Paul W. Townsend, J. F. Harrelson, O. A. Swaringen, S. L. Gulledge, W. B. Penny, J. B. McLarty, and David W. Cowart.

Statesville: J. Elwood Carroll, M. Teague Hipps, Julian A. Lindsey, J. Garland Winkler, K. T. Williams, Mack D. Drum and Gordon L. Wilson.

Thomasville: John H. Carper, Frank B. Jordan, Cecil G. Hefner, Ralph H Taylor, George Finch, N. Val Johnson and L. F. Ross.

Waynesville: Frank C. Smathers, A. L. Maxwell, Jr., J. W. Braxton, M. V Thumm, Raymond Caldwell, Charles Rhodarmer and Frank Forsythe.

Winston-Salem: Lee F. Tuttle, H. E. Bolick, Mark Depp, H. M. Williams Ralph Stockton, Ira G. Shamel and Paul Nunn.

DISTRICT COMMITTEE ON MINISTERIAL QUALIFICATIONS

Asheville: Robert G. Tuttle, J. A. Lowder, J. L. McWhorter, R. F. Swink M. M. Workman and C. B. Ross.

Charlotte: Walter J. Miller, L. R. Akers, Jr., D. Edwin Bailey, H. L. Creech Jr., W. Q. Grigg, and W. J. Huneycutt.

Gastonia: Eugene C. Few, G. G. Adams, Jr., W. C. Leonard, George Starr Howard Allred, and T. H. Swofford.

Greensboro: J. Clay Madison, R. H. Stamey, T. G. Madison, D. B. Mullis S. B. Nifong, and J. S. Higgins.

Marion: J. E. Yountz, W. Grady Burgin, M. G. Ervin, C. J. Huneycutt, Walter Lee Lanier, E. H. Nease, Jr., and J. R. Bogle.

North Wilkesboro: Garland R. Stafford, Preston Hughes, Roy E. Bell, W. N. Blanton, John H. Christy, Jr., and R. L. Wilkinson.

Salisbury: Paul W. Townsend, H. R. Simpson, W. R. Thompson, C. C. Washam, R. L. Young, and H. M. Robinson.

Statesville: J. Elwood Carroll, Herman F. Duncan, C. Marvin Boggs, Paul D. Lowder, Horwood P. Myers, Jr., Malcolm C. Reese, and R. G. Wagoner.

Thomasville: John H. Carper, Orion N. Hutchinson, Jr., Frank B. Jordan, R. G. McClamrock, J. W. Hoyle III, and Robert W. Walters.

Waynesville: Frank C. Smathers, Robert E. Early, T. G. Highfill, R. H. Nicholson, J. W. Braxton, and Dan P. Stowe.

Winston-Salem: Lee F. Tuttle, J. C. Auman. S. B. Biggers, E. H. Brendall, E. R. Haire, and R. P. Bunch.

DISTRICT LAY LEADERS

Asheville: C. B. Hyatt, Jr., 9 Woodcrest, Asheville, District Lay Leader with L. J. Brookshire, Hugh Stevens, Phillip Sales, H. M. Heilig, Mack B. Ray, Associate Lay Leaders.

Charlotte: R. Powell Majors, 2749 Picard Place, Charlotte, District Lay Leader with Claude Eubanks, C. J. Henderson, K. O. Hobbs, W. B. Moore, James Roberson, Vann Secrest, R. N. Hines, Edwin L. Jones, Jr., and L. A. Love, Associate Lay Leaders.

Gastonia: Harvey A. Jonas, Jr., Lincolnton, District Lay Leader with Oliver Anthony and Robert Shi Associate Lay Leaders.

Greensboro: Ben L. Smith, Greensboro, District Lay Leader with Dr. James Allgood, Orell Lineberger, R. C. Millikan, W. R. Pitts, R. S. Williams, Raymond Endicott, Associate Lay Leaders.

Marion: E. W. Ross, Marion, District Lay Leader with J. O. Barbour, L. H. McNeely, Ray McMurray and W. W. Smith, Associate Lay Leaders.

North Wilkesboro: J. H. Council, Boone, District Lay Leader with W. B. Austin, Worth Folger, W. D. Halfacre, J. C. Beasley, Harold Rufty, Associate Lay Leaders.

Salisbury: J. F. Harrelson, Salisbury, District Lay Leader with O. A. Swaringen, R. M. Cochran, Don L. Haire, Jesse C. Carson, Jr., Everett Beam, and Dr. R. L. Smith, Associate Lay Leaders.

Statesville: E. M. Dudley, Box 509, Lenoir, District Lay Leader with Danny M. Courtney, Richard J. Parker, Jr., and Robert C. Garrison, Associate Lay Leaders.

Thomasville: L. Roy Hughes, 3 Chestnut Street, Thomasville, District Lay Leader, with Austin Harrison, Richard H. Moore, B. C. Brock, Garland Allen, Lonnie Fishel, and Albert F. Berrier, Associate Lay Leaders.

Waynesville: Ned J. Tucker, Waynesville, District Lay Leader with Gerald Eller, Frank Davis, Walter Moore, Erwin Patton, Associate Lay Leaders.

Winston-Salem: Ira G. Shamel, Box 1914, Winston-Salem, District Lay Leader, with Robert M. Smith, W. J. Miller, Jr., Fred C. Hobson, and M. S. Rose, Associate Lay Leaders.

DISTRICT STATISTICIANS FOR 1960

Asheville, R. P. Waugh; Charlotte, O. L. Easter; Gastonia, E. H. Lowman; Greensboro, Frank H. Edwards; Marion, W. Grady Burgin; North Wilkesboro, W. N. Blanton; Salisbury, Walter Thompson; Statesville, C. Marvin Boggs; Thomasville, Avery A. Ferguson; Waynesville, Miles A. McLean; Winston-Salem, H. M. Williams.

Introduction: J. G. Huggin introduced Dr. B. Joseph Martin, President of Wesleyan College, Macon, Georgia.

Benediction: The benediction was pronounced by J. T. Shackford, and the Conference adjourned at 4:59 p.m.

Evening Session

Devotions: The evening service began with the singing of Hymn 255, "True Hearted — Whole Hearted," and 244, "My Hope is Built" and other Gospel songs. The prayer was led by Kenneth Johnson.

Privilege Matter: Roy E. Bell presented Mrs. Ivan Moore and Clifton Pratt from the North Wilkesboro District who had assisted in entertaining.

Memorials to General Conference: Charles P. Bowles gave the report for the Committee on Memorials. He stated that 13 memorials were presented to the committee. The committee recommended concurrence in 9; non-concurrence in 3 and recommended that one be turned over to the cabinet. The Conference adopted the report of the committee (see report A-8).

Jurisdictional System Report: J. W. Fowler, Jr., presented Edwin L. Jones who discussed the work of the study commission concerning the Jurisdictional System of The Methodist Church.

Benediction: J. H. Carper gave the benediction and the Conference adjourned at 9:09 p.m.

FIFTH DAY — SUNDAY, JUNE 14, 1959

Morning Session

Communion Service: At 9:00 a.m., J. G. Huggin, assisted by Robert J. Ralls and R. J. Cooke administered the Holy Communion in the Memorial Chapel.

Worship Service: The morning hour of worship was held in the George R. Stuart Auditorium with E. C. Few, superintendent of the Gastonia District, as presiding minister. Hymn 1, "Holy, Holy, Holy," was used and Dr. Few led the prayer. The combined choirs of the First Methodist Church of Gastonia, and the First Methodist Church of North Wilkesboro, under the direction of Grady Reagan of North Wilkesboro, sang as an anthem, "My God and I." Garland R. Stafford, superintendent of the North Wilkesboro District, led the responsive reading which was the second reading for the thirty-fourth Sunday. As an offertory anthem the combined choirs sang, "Lead On, O King Eternal."

Conference Sermon: After the singing of Hymn 299, "I Want A Principle Within," Bishop Harmon preached the Conference sermon, "Christ As-

cendant." The closing Hymn was 267, "Rise Up, O Men of God," and G. R Stafford pronounced the benediction.

Intermission: A brief intermission was held after which Bishop Harmon called the Conference to order.

Roll Call: The final report of the roll call showed that 1,292 persons had registered.

Daily Minutes: Claude Young reported that the Journal was correct through Saturday's sessions and the Conference gave the secretarial staff permission to approve today's minutes.

Committee on Memorials: Charles P. Bowles, for the Committee on Memorials, presented a memorial dealing with rotation of stewards stating that the committee had voted concurrence. A vote showed that the Conference was not unanimous in adopting the memorial, and it was withdrawn.

Transfers: Bishop Harmon announced the transfers, pending their receipt, of R. F. Streetman, a probationer from the North Mississippi Conference and W. W. Montcastle from the S. California-Arizona Conference.

Motion to Adjourn: Upon motion of the secretary, the Conference voted that after the reading of the appointments and the benediction that the Western North Carolina Annual Conference of The Methodist Church be adjourned **sine die.**

Prayer for Peace: A brief prayer period was observed for World Peace.

Appointments: Bishop Harmon read the appointments for 1959-1960 (see list of appointments).

Final Adjournment: Bishop Harmon gave the benediction at 12:50 p.m. and the Western North Carolina Conference of The Methodist Church adjourned **sine die.**

Nolan B. Harmon

President

Charles D. White

Secretary

CERTIFICATE OF ORDINATION

This is to certify that at a service of ordination, Friday evening, June 12, 1959, in the George R. Stuart Auditorium, Lake Junaluska, North Carolina, I, Nolan B. Harmon, a Bisop of The Methodist Church and resident bishop of the Charlotte Area, Southeastern Jurisdiction, did ordain to the office of Elder in the Church of God: Nelson Falls Adams, Alvin Gray Amick, William David Argo, George Elton Auman, Fred Donald Beaty, Paul Raymond Berrier, Roscoe Lake Billings, John Matthew Burton, Howard Luther Coleman, Bobby Joe Dennis, William Heller Dyar, Donald Lagary Fisher, Jimmy Conrad Gilland, Theron Dale Holcombe, Edgar Franklin Kale, Mark Kase, Dewey Michael Morrison, William Robert Ormand, Levi Eugene Paschal, Thomas Foy Prichard, Robert Johnson Ralls, Robert Glenn Russell, Jr., Kyle Newton Smith, Joe Carlton Smith, Mabel Jenkins Snider, Frank Siler Starnes, Benjamin Taylor Steele, Ray Columbus Stephens, David Lowry Swain, Artes Theodore Tuttle, Billy Mac Whiteside, Wayne William Woodard, Charles Milton Young, Benjamin Holder Ziglar. The candidates for ordination were presented by the Conference Secretary, the vows were administered by myself; the secretary presented the class to be ordained Elder. John H. Carper read the Collect; Walter J. Miller read the Epistle; R. G. Tuttle read the Gospel; I read the Charge and asked the questions. Bishop Harmon, the Secretary and Elders G. G. Adams, Jr., D. B. Alderman, J. C. Auman, E. H. Blackard, J. R. Bogle, J. H. Carper, J. E. Carroll, W. D. Corriher, F. R. Davis, R. E. Early, O. L. Easter, H. C. Freeman, R. P. Gibbs, H. I. Glass, W. K. Goodson, Don Haynes, John Hoyle, Jr., R. A. Hunter, Eugene Lamb, J. R. Little, J. C. Madison, E. K. McLarty, Jr., W. J. Miller, H. M. Robinson, C. E. Rozzelle, I. P. Rutledge, Frank Smathers, R. A. Smith, P. F. Snider, J. C. Stokes, Paul R. Taylor, R. G. Tuttle, Brunson Wallace, W. O. Weldon, C. E. Williams, and C. F. Womble ordained the Elders.

Nolan B. Harmon

President

VI

The Methodist Church

The Business of the Annual Conference

The Minutes of the Western North Carolina Annual Conference Held in Georg R. Stuart Auditorium, Lake Junaluska, North Carolina, from June 10, 1959, throug June 14, 1959, Bishop Nolan B. Harmon, Presiding.

Date When Organized 1890. Number of This Session 70th.

PART I. ORGANIZATION AND GENERAL BUSINESS

1. **Who are elected for the quadrennium:**
   Secretary? Charles D. White, Box 935, Kannapolis, North Carolina.
   Statistician? E. Paul Hamilton, Box 241, Wadesboro, North Carolina.
   Treasurer? F. D. Russell, Box 1273, Charlotte, North Carolina.
2. **Is the Annual Conference incorporated?** No.
3. **Bonding and auditing:**
   a) **What officers handling funds of the conference have been bonded, and in what amounts?** The books of the following treasurers have been audited and each treasurer is bonded by his institution as follows:

Brevard College	$ 10,000.00
Greensboro College	35,000.00
Assistant	10,000.00
High Point College	25,000.00
Assistant	10,000.00
Children's Home	30,000.00

The Commission on World Service and Finance has a position bond for the following treasurers in the following amounts:

Board of Education	$ 10,000.00
Board of Missions	35,000.00
Board of Church Extension	10,000.00
Conference Claimants	25,000.00
Charlotte Mission Society	10,000.00
Conference Treasurer	35,000.00
Assistant	10,000.00
Eugene M. Cole Foundation	10,000.00

The blanket bond covers up to $10,000.00 all who handle funds for the various boards and agencies of the Conference.

   b) **Have the books of said officers or persons been audited?** All audits of Conference Boards and Agencies which have not yet been submitted or completed will be completed as soon as possible.
4. **Have the conference boards, commissions, and committees been appointed or elected?** Yes.
5. **Have the secretaries, treasurers, and statisticians kept their respective records upon and according to the forms prescribed by The Methodist Church?** Yes.
6. **What is the report of the statistician?** (See report.)
7. **What is the report of the treasurer?** (See report.)
8. **What are the reports of the district superintendents as to the status of the work within their districts?** (See report.)
9. **What is the schedule of minimum salaries for pastors?** See report of Commission on Minimum Salary and Commission on World Service and Finance.
10. **What is the plan and what are the approved claims for the support of the district superintendents for the ensuing year?** An amount equal to 4% of the pastor's salary for the preceding year; superintendents to be paid $8,500.
11. **What amount has been apportioned to the pastoral charges within the conference to be raised for the support of conference claimants?** An amount equal to 18% of the pastor's salary for the preceding year.
12. **What are the apportionments to this conference:**
    a) For the World Service Fund? $270,752.00.

b) For the Episcopal Fund? An amount equal to 2% of the pastor's salary for the preceding year.
c) For the General Administration Fund? $17,328.00.
d) For the Interdenominational Cooperation Fund? $11,308.00.
e) For the Jurisdictional Administration Fund? $15,787.00.

3. **What is the percentage division between world service and conference benevolences for the current year:** World Service? 56.3%; Conference benevolences? 43.7%.
4. **What are the reports, recommendations, and plans of the conference agencies?** (See reports.)
5. **What Methodist institutions or organizations are approved by the conference for annuity responsibility?** Brevard College, Pfeiffer College, Methodist Home, Hugh Chatham Memorial Hospital, "North Carolina Christian Advocate," Lake Junaluska Assembly, Children's Home, Greensboro College, High Point College.
6. **What date is determined for Golden Cross Enrollment Sunday?** Month of April.
7. **Conference lay leader:**
a) Edwin L. Jones, Box 966, Charlotte, N. C.
b) **What is his report?** See reports.
c) **Who are district and associate district lay leaders?** See list of officers.
8. **What local churches have been:**
a) **Organized?** Asheville: Mars Hill; Charlotte: Cokesbury, Blair Road, St. Andrews; Salisbury: Locust, Bethany; Statesville: Hickory: St. Lukes; Winston-Salem: Grace.
b) **Merged?** None.
c) **Discontinued?** Thomas Chapel.
d) **Relocated, and to what address?** None.
e) **Transferred into this conference from the Central Jurisdiction, and with what membership**
1) **This year?** None.
2) **Previously?** None.

PART II: PERTAINING TO MINISTERIAL RELATIONS

19. **Are all the ministerial members of the conference blameless in their life and official administration?** Yes.
20. **Who constitute the Conference Committee of Investigation?** E. C. Few, J. C. Reichard, J. G. Wilkinson, D. B. Alderman, R. E. Bell.
21. **Who are the approved supply pastors:**
a) **Student approved supply pastors? and in what schools are they enrolled?** Jack Monroe Benfield (High Point); James Wayne Billings (Emory and Henry); Coy Lee Brown (High Point); Blon Dean Brown (High Point); David Stanley Bullins (High Point); James Dwight Cartner (High Point); Thomas Lee Cassady (Wofford); John Wesley Cole (Gardner-Webb); William Levy Crowell (Wofford); Herbert Charles Davis (High Point); Joe Bill Davis (Appalachian); John Frank Edwards (High Point); Budd Ellington, Jr. (Pfeiffer); Tommy Martin Faggart (Pfeiffer); William Harold Faggart (Pfeiffer); Joseph Marion Fulk (High Point); Donald Franklin George (High Point); John William Hall (Pfeiffer); Robert Gentry Harris (High Point); Thomas Jolly Howard (High Point); Robin Wade Hurley (Pfeiffer); Joe Alvis Law (High Point); Edmund Ray Lynn (Lenoir-Rhyne); James Holt Madison (High Point); Oscar Ray Moss (Pfeiffer); George Roland Mullinix (Lenoir-Rhyne); James Lee McKinney (Milligan College); Roger Dean Pearson (Western Carolina); James N. Peters (Pfeiffer); Harry Queen (Pfeiffer); Joseph McDonald Reeves (University of Tennessee); Jesse Gray Scott (High Point); William Ralph Surratt (Emory and Henry); Bryson Coonie Sweezy (Pfeiffer); Stuart Taylor, III (High Point); Walter Bryant Thomas, Jr. (Queens College).
b) **Part-time approved supply pastors and what progress has each made in the course of study?** Francis Charles Church (1); Willard C. Clark (E); Arelin Ray Freshour (1); Sydney Maxford Gardner (3); *Willis Hobison Jones (3); Carl Anderson Lain (3); Thomas McBee Mason (E); Ebby Lee Murphy (1); William Robert Ormond (E); Ellard Odell Quenn (2); Paul Vance Ridenhour (2); Mabel Jenkins Snider (E); Frank Siler Starnes (E); Silas Green Strader (E); Gerald Boyd Tomlinson (1); William Howard Voncannon (1); S. Russell Ward (1); *Everett Burton Wright (3).

---

* Without Sacraments.

c) **Full-time approved supply pastors and what progress has each made in th course of study?** Mrs. Gertrude Falls Adams (3); Vance Newlan Allen (E); Jame Grant Allred (E); Collins Menzie Benfield (4); Roscoe Lake Billings (E); Jame Herman Billings (E); Frank Edward Blalock (E); Clarice Margaret Bowman (3) Edward Davis Cantor, Jr. (E); William Curtis Cockman (1); Loy Chafin Cornwel (E); Earl T. Crowe (1); John Raymond Dawkins (E); Cameron Morrison Dodso (E); Richard Jerry Faulkner (1); Jesse Sidney Gardner (4); Ed Chilton Gover (1) Gary Guy Gregory (4); Charles Vernon Hall (E); Lewis Woodville Hall (E); Car Allison Haire (3); Earl Miles Hansell (E); Luther Paul Heafner (E); Lawso Pinkney Henderson (E); Melvin Taliaferro Hinshaw (E); Edgar Franklin Kal (E); Gordon Eastman Keeler (2); Arthur Ruffus Livengood (1); Roy Hunter Lock ridge, Jr. (4); Foster Ree Loflin (E); Gaither Lee Lovett (E); Oscar Eugene Mer ritt (4); Dewey Michael Morrison (E); Brown Thompson McKinney (1); Mami Dennis Newell (E); Bruce Allen Norwood (3); Darrell Lloyd Parris (1); Lev Eugene Paschal (E); James Oakley Prichard (3); Jennings William Prichard (3) Thomas Foy Prichard (E); Robert Allen Setzer (E); James Carl Sorrells (3); Mrs. Lennie Jacobs Stough (2); Luther Martin Taylor (1); Lonnie William Templeton (E); Isaac Jones Terrell (E); Leonard Franklin Tharp (1); Gene Harold Thomas (1); Artes Theodore Tuttle (E); William Edward Walker (3); Benny Walters (1); Robert Russell White (1); Summie Edward White (Out of Course); William Rayvon White (2); James Roland Williams (1).

22. **What approved supply pastors are credited with annuity claim on account of full-time service during the past year?** V. N. Allen, J. G. Allred, C. M. Benfield, J. H. Billings, R. L. Billings, F. E. Blalock, C. L. Brown, E. D. Cantor, Jr., R. M. Clinard, W. C. Cockman, J. R. Dawkins, W. P. Elder (½ yr.), Budd Ellington, J. S. Gardner, E. C. Gover, G. G. Gregory, C. A. Haire, C. V. Hall, E. M. Hansell, W. G. Hawks, L. P. Heafner, E. F. Kale, G. E. Keeler, F. R. Loflin, G. L. Lovett, O. E. Merritt, D. M. Morrison, J. E. McNeely, M. D. Newell, B. A. Norwood, D. L. Parris, L. E. Paschal, R. L. Poindexter, J. O. Prichard, J. W. Prichard, (¾ yr.), T. F. Prichard, R. A. Setzer, S. G. Strader, B. C. Sweezy, L. M. Taylor (½ yr.), L. W. Templeton, L. F. Tharp, G. H. Thomas, A. T. Tuttle, W. E. Walker, S. E. White, W. R. White.

23. **What preachers, coming from other evangelical churches, have had their orders recognized?** None.

24. **Who have been admitted from other evangelical churches as traveling preachers:**
a) **As members on trial: Deacons?** None. **Elders?** None.
b) **As members in full connection: Deacons?** William Heller Dyar. **Elders?** None.

25. **Who are admitted on trial:**
a) **With degrees from approved colleges and credits from approved schools of theology?** D. W. Ashe, G. H. Brown, R. A. Butler, J. R. Faggart, C. W. Faulkner, Jr., R. B. Forward, D. G. Groh, C. J. Hartsell, L. G. Hunsucker, O. B. Isenhour, F. A. Jeffers, H. A. Justice, F. K. Macon, R. A. Overcash, C. E. Simpson, R. E. Smith, T. P. Starnes, Jr., T. W. Weeks, L. D. Wilkinson, E. V. Williams, R. T. Young (21).
b) **With degrees from colleges not accredited by the University Senate and credits from approved schools of theology?** None.
c) **With degrees from approved colleges and completion of the introductory studies for the ministry?** C. C. Bell, F. E. Berry, L. G. Bumgarner, R. M. Clinard, W. G. H. Hawks, T. D. Holcombe, J. C. Lane, J. E. McNeely, Jr., C. W. Sisk (9).
d) **With partial college credit, completion of the four-year course of study, and six years' service as approved supply pastors?** W. C. Clark (1).

26. **Who are continued on trial; and what progress have they made in their ministerial studies:**
a) **In approved schools of theology?** Mack Monroe Armstrong (3), Walter Stanley Baker, Jr. (3), Giles Oren Bowman (3), Lloyd Jones Bray, Jr. (2), Morris Jennings Byers (3), Henry Samuel Carter (3), Hubert Conrad Clinard (3), Harlan Longstreet Creech, III (3), Donald Clayton Davis (3), Lloyd Donald Ellis (3), Richard Hal Finney (3), Arnold Gayle Ford (3), Garland Starling Gammon (3), Lon Hugh Gowan (3), Terry Lingle Hammill (3), Oros Leo Hancock, Jr. (3), Merritt Conrad Holmes, Jr. (3), Wilbur Arthur Jarrett (3), Frank Wade Kiker, Jr. (3), Raleigh Webster Leonard, Jr. (3), Robert Lee Moore (3), Gordon Bruce Nelson (3), Herbert Talmadge Penry, Jr. (3), Merrill Gilford Perkins (3), John Mathias Rufty (3), Raymond Clifton Summey (3), Edward Oscar Temple, Jr. (2), James Marion

Thurman (3), James Samuel White (3), Howard Ray Wilkinson (3), Jack Brown Yarbrough (2), Charles Garland Young (3).

b) **In the four-year course of study? Second Year:** Jack Donald Ballard, William Richard Doser, Joel Thomas Key, Bobby Shaw Lyndon, Thomas Colon McLean, John Albert Petty, Robert Edward Sides, Tabor Hales Wood, **Third Year:** Billy Edward Bass, Martin William Heckard, Jr., David Edgar Hubbard, Lonnie Lewis Vuncannon. **Fourth Year:** Homer Allen Barker, Charles Erwin Bruce, Roy Lamar Eubanks, James Allen Northington, William Homer Pheagin, Jr., Charles Alfred Smith, Tracy Howard Streater.

c) **In the two years of special study?** None.

d) **Who are continued on Trial with studies complete?** Jerry Marvin Alexander, Orus Cleveland Barker, Jr., Douglas Roach Beard, Jr., Sherman Lee Beird, Erman Franklin Bradley, Aubrey Lavon Brown, John Moore Bullard, James P. Burnett, Earl Pickett Crow, Jr., Carl Norris Edwards, Ronnie Lee Hall, Richard Arden Howle, Luther Harold Lawing, Jr., Melvin Dwight McIntosh, Norwood P. Montgomery, Joseph Russell Morris, James Muse Murr, George Parks Robinson, James Benjamin Thomas, Eugene Bomberger Williams.

7. **Who on trial are discontinued?** Jack D. Alber, Donald Webster Miller, Rodney Thomas Yates (3).

8. **Who are admitted into full connection?** William David Argo, George Elton Auman, Fred Donald Beaty, Paul Raymond Berrier, Charles William Buckey, John Matthew Burton, Howard Luther Coleman, Bobby Joe Dennis, Donald Lagary Fisher, Jimmy Conrad Gilland, June Page Greene, Billy Van Hunter, Maloie Bogle Lee, Robert Johnson Ralls, Robert Glenn Russell, Jr., Kyle Newton Smith, Benjamin Taylor Steele, Ray Columbus Stephens, David Lowry Swain, Billy Mac Whiteside, Charles Milton Young (21).

9. **Who have been elected deacons:**

a) **Theological Students:** Gary Holmes Brown, Robert Albert Butler, Henry Samuel Carter, James Richard Faggart, Clyde Wheeler Faulkner, Jr., Robert Benjamin Forward, Doyle Gregory Groh, Claude Jacob Hartsell, Lloyd George Hunsucker, Frank Arthur Jeffers, Henry Adolphus Justice, Raleigh Webster Leonard, Fred Keith Macon, Gordon Bruce Nelson, Ronald Alexander Overcash, Royce Eugene Smith, Theron Paul Starnes, Jr., Thomas Wallace Weeks, Larry Dale Wilkinson, Evertt Vaudry Williams, Robert Terry Young. (21)

b) **Members of Course of Study:** Billy Edward Bass, Martin William Heckard, Jr., David Edgar Hubbard, William Homer Pheagin, Jr., Lonnie Louis Vuncannon. (5)

c) **Approved Supply Pastors:** Mrs. Gertrude Falls Adams, Bruce Allen Norwood, James Oakley Prichard, James Carl Sorrells, Tommy Lee Cassady. (5)

d) **Local Preachers:** Everette Burton Wright. (1)

e) **Missionaries?** None.

f) **Chaplains?** None.

30. **Who have been ordained deacons?** Mrs. Gertrude Falls Adams, Billy Edward Bass, Gary Holmes Brown, Robert Albert Butler, Henry Samuel Carter, Tommy Lee Cassady, James Richard Faggart, Clyde Wheeler Faulkner, Jr., Robert Benjamin Forward, Doyle Gregory Groh, Claude Jacob Hartsell, Martin William Heckard, Jr., David Edgar Hubbard, Lloyd George Hunsucker, Frank Arthur Jeffers, Henry Adolphus Justice, Raleigh Webster Leonard, Fred Keith Macon, Gordon Bruce Nelson, Bruce Allen Norwood, Ronald Alexander Overcash, William Homer Pheagin, Jr., James Oakley Prichard, James Carl Sorrells, Theron Paul Starnes, Jr., Lonnie Louis Vuncannon, Thomas Wallace Weeks, Larry Dale Wilkinson, Evertt Vaudry Williams, Everette Burton Wright, Robert Terry Young.

31. **Who have been elected elders:**

a) **Theological Students:** Fred Donald Beaty, Paul Raymond Berrier, Charles William Buckey, John Matthew Burton, Howard Luther Coleman, William Heller Dyar, Jimmy Conrad Gilland, Mark Kase, Robert Johnson Ralls, Robert Glenn Russell, Jr., Kyle Newton Smith, Joe Carlton Smith, Benjamin Taylor Steele, David Lowry Swain, Billy Mac Whiteside, Charles Milton Young. (16)

b) **Course of Study Graduates:** Nelson Falls Adams, William David Argo, George Elton Auman, Bobby Joe Dennis, Donald Lagary Fisher, Theron Dale Holcombe, Ray Columbus Stephens, Wayne William Woodard, Benjamin Holder Ziglar. (9)

c) **Approved Supply Pastors:** Roscoe Lake Billings, Edgar Franklin Kale, Dewey Michael Morrison, William Robert Ormand, Levi Eugene Paschal, Thomas Foy Prichard, Mabel Jenkins Snider, Frank Siler Starnes, Artes Theodore Tuttle. (9)

d) **Other local preachers?** None.
e) **Missionaries?** None.
f) **Chaplains?** None.

32. **Who have been ordained elders?** Nelson Falls Adams, Alvin Gray Amick, William David Argo, George Elton Auman, Fred Donald Beaty, Paul Raymond Berrier, Roscoe Lake Billings, John Matthew Burton, Howard Luther Coleman, Bobby Joe Dennis, William Heller Dyar, Donald Lagary Fisher, Jimmy Conrad Gilland, Theron Dale Holcombe, Edgar Franklin Kale, Mark Kase, Dewey Michael Morrison, William Robert Ormand, Levi Eugene Paschal, Thomas Foy Prichard, Robert Johnson Ralls, Robert Glenn Russell, Jr., Kyle Newton Smith, Joe Carlton Smith, Mabel Jenkins Snider, Frank Siler Starnes, Benjamin Taylor Steele, Ray Columbus Stephens, David Lowry Swain, Artes Theodore Tuttle, Billy Mac Whiteside, Wayne William Woodard, Charles Milton Young, and Benjamin Holder Ziglar. (34)

33. **Who have been admitted or ordained to accommodate other conferences:**
a) **Admitted: On trial?** None. **Into full connection?** Mark Kase (Louisville)
b) **Ordained after election by this conference: Deacons?** None. **Elders?** Mark Kase (Louisville)
c) **Ordained after election by other conferences: Deacons?** None. **Elders?** None.

34. **Who are readmitted:** None.

35. **What retired members have been made effective?** None.

36. **Who have been received by transfer?** Fletcher L. Andrews, North Georgia, June 10, 1959; Henry F. Flowers (probationer), North Alabama, June 10, 1959; Norwood P. Montgomery (probationer), Virginia, June 8, 1959; William W. Mountcastle, June 14, 1959; Robert F. Streetman (probationer), North Mississippi, June 14, 1959; James B. Thomas (probationer), North Alabama, June 10, 1959.

37. **Who have been transferred out?** T. S. Hoffman, Ohio, June 1, 1959; H. G. Long, Jr. (probationer), Florida, September 1, 1958; E. T. Upton (probationer), Oklahoma, May 15, 1959.

38. **Who have had their conference membership terminated:**
a) **By voluntary location?** George Depaw King.
b) **By involuntary location?** None.
c) **By withdrawal?** None.
d) **By judicial procedure (expelled)?** None.

39. **Deceased:**
a) **What ministerial members have died during the year? Retired:** James Oscar Cox (June 14, 1879 - March 18, 1959), joined conference 1922; Van Buren Harrison (March 27, 1891 - December 18, 1958), joined conference 1916; Jesse Eli Hipp (February 28, 1894 - November 11, 1959), joined conference 1924; James George Washington Holloway (August 1, 1864 - October 22, 1958), joined conference 1893; John William Moore (April 20, 1876 - September 11, 1958), joined conference 1902; Emmett Kennedy McLarty, Sr. (April 17, 1869 - March 22, 1959), joined conference 1900; William Black Shinn (July 14, 1882 - February 16, 1959), joined conference 1913; Andrew Carlo Swofford (June 27, 1886 - February 22, 1959), joined conference 1909; James Milton Varner (July 28, 1871 - June 28, 1958), joined conference 1920; Bascom Arlendo York (August 10, 1858 - March 4, 1959), joined conference 1887; **Effective:** Albert Franklin Gordon (February 21, 1918 - February 9, 1959), joined conference 1954.
On trial: None.
b) **What approved supply pastors have died during the year?** None.
c) **What deaconesses have died during the year?** None.

40. **Who are the supernumerary ministers, and for what number of years consecutively has each held this relation?** None.

41. **Who are granted sabbatical leave?** None.

42. **What ministerial members have been retired:**
a) **This year?** (1) Health: J. R. Bowman, Earl A. Cook, John R. Crew, Jr., W. E. Mewborn, R. Dwight Ware. (2) Age: Elmer T. Clark, J. B. Fitzgerald, R. T Houts, Sr., A. Wade Thompson. (9)
b) **Previously:** (1) Health: J. L. Ingram, Brooks Jerome, R. M. Laughlin, P. R. Rayle, C. A. Smith, L. C. Stevens. (6) (2) Age: O. P. Ader, W. T. Albright, H. G. Allen, C. R. Allison, J. H. Armbrust, Z. V. Arthur, E. M. Avett, J. A. Baldwin, E. L. Ballard, J. M. Barber, A. R. Bell, S. J. Brawley, J. L. A. Bumgarner, A.

Burgess, J. A. Burgess, D. E. Camak, Homer Casto, C. G. Chappell, M. L. Chappell, G. W. Clay, G. B. Clemmer, E. O. Cole, G. R. Combs, J. W. Combs, J. C. Cornette, T. V. Crouse, B. A. Culp, W. B. Davis, A. B. Dennis, D. H. Dennis, A. G. Dixon, F. O. Dryman, L. T. Edens, G. B. Ferree, G. W. Fink, J. W. Fitzgerald, E. W. Fox, H. C. Freeman, J. A. Fry, J. C. Gentry, G. C. Graham, J. H. Green, J. M. Green, J. W. Groce, T. A. Groce, T. W. Hager, E. J. Harbison, W. R. Harris, L. B. Hayes, M. W. Heckard, J. S. Hiatt, J. E. B. Houser, G. I. Humphreys, T. B. Huneycutt, R. A. Hunter, H. L. Isley, W. A. Jenkins, S. W. Johnson, O. J. Jones, R. P. Jones, J. C. Keever, A. C. Kennedy, E. L. Kirk, C. S. Kirkpatrick, K. H. Koestline, A. L. Latham, M. E. Leftwich, A. W. Lynch, Ebenezer Myers, S. M. Needham, C. O. Newell, N. S. Ogburn, R. L. Ownbey, R. J. Parker, W. H. Pless, Y. D. Poole, H. L. Powell, W. M. Rathburn, A. P. Ratledge, D. H. Rhinehardt, C. E. Ridge, H. H. Robbins, W. A. Rollins, C. E. Rozzelle, G. T. Rowe, P. L. Shore, J. R. Short, J. N. Snow, E. H. Spencer, S. A. Stewart, M. B. Stokes, F. J. Stough, R. C. Stubbins, C. F. Tate, L. D. Thompson, W. B. Thompson, J. H. Trolinger, J. L. Trollinger, J. W. Vestal, R. E. Ward, H. M. Wellman, W. B. West, C. M. White, E. C. Widenhouse, T. R. Wolfe. (105) Total retired 120.

43. **What approved supply pastors have been retired?**
a) **This year?** R. L. Poindexter, Sr., J. W. Prichard. (2)
b) **Previously?** L. C. Cornwell, G. B. Gwyn, L. W. Hall, J. D. Pyatt, I. J. Terrell, T. G. Williams. (6)

44. **Who are appointed to attend school?** J. M. Alexander, D. W. Ashe, O. C. Barker, Jr., B. E. Bass, F. E. Berry, L. J. Bray, Jr., J. M. Bullard, R. A. Butler, M. J. Byers, H. S. Carter, D. C. Davis, L. D. Ellis, J. R. Faggart, C. W. Faulkner, Jr., A. G. Ford, G. S. Gammon, L. H. Gowan, D. G. Groh, T. L. Hammill, L. A. Harper, Jr., L. G. Hunsucker, O. B. Isenhour, W. A. Jarrett, F. A. Jeffers, H. A. Justice, F. W. Kiker, Jr., R. W. Leonard, Jr., F. K. Macon, R. L. Moore, M. G. Perkins, J. M. Rufty, J. J. Shepard, C. E. Simpson, R. E. Smith, T. P. Starnes, Jr., R. C. Summey, E. B. Williams, L. H. Witherspoon, C. G. Young, R. T. Young. (40)

45. **What is the number of: (a) General Information:** Pastoral charges? 610; Approved supply pastors? 109; Received on trial? 31; Received into full connection? 21; Transferred in? 6; Transferred out? 3; Received from other evangelical churches? 1; Readmitted? 0; Discontinued? 3; Withdrawn? 0; Expelled? 0; Located? 1; Deceased? 11; Local preachers? 327; Women under appointment? 2; Retired made effective? 0; Retired serving as supply pastors? 3; District parsonages? 11; Total Value? $402,000; Indebtedness? $37,040.
(1) **On trial:** (a) As pastors? 67. (b) Under special appointment? 1 (c) Appointed to attend school? 37; Total on trial? 105.
(2) **In full connection:** (a) Effective: (i) As pastors and district superintendents? 452. (ii) Under special appointment? 83. (iii) Appointed to attend school? 3. (iv) On sabbatical leave? 0. Total effective? 538.
(b) **Retired?** 120.
(c) **Supernumerary?** None.
Total ministerial members: (Add total on trial, effective, retired, and supernumerary) 763.

46. **What other personal notation should be made?** None.

PART III. CONCLUDING BUSINESS

47. **What are the detailed objectives of this conference for the coming year?** (See supplementary report.)

48. **Where shall the next conference session be held?** Lake Junaluska, North Carolina.

49. **Is there any other business?** None.

50. **What changes have been made in appointments since last Annual Conference Session?** See appointments.

51. **Where are the preachers stationed for the ensuing year?** (See list of appointments.)

VII

Conference Statistician's Condensed Report

TABLE I, STATISTICAL REPORT

CHURCH MEMBERSHIP

1. Total full members reported last year, 254,080.
2. Received this year: on profession of faith or restored, 7,878.
3. Received by transfer from other Methodist churches, 6,145.
4. Received from other denominations, 2,413.
5. Removed by transfer to other Methodist churches, 5,674.
6. Removed by Quarterly Conference action, 5,121.
7. Removed to other denominations, 2,491.
8. Removed by death, 2,152.
9. Total full members, 255,078.
10. Infants presented for baptism by parents or guardians, 3,217.
11. All other baptisms: children, youth, adults, 4,429.
12. Preparatory members now on roll (baptized children), 19,626.

CHURCH SCHOOLS

13. Officers and teachers, 19,133.
14. Nursery Home members, 6,081.
15. Children (not including Nursery Home members), 58,236.
16. Youth Division—12-23 years, 38,737.
17. Adult home members, 6,129.
18. Adults (not including adult home members), 96,754.
19. Total church school membership, 225,070.
20. Average attendance at Sunday school (all ages), 126,071.
21. Average attendance Methodist Sunday Evening Fellowship (all ages), 11,054.
22. Average attendance additional sessions—Children, 8,249.
23. Average attendance, M.Y.F. Meetings other than Sunday school, 15,196.
24. Average attendance—older adults in meetings other than Sunday school, 6,635.
25. Number of Church Schools on charge, 1,080.
26. Methodist pupils and constituents in Vacation Church Schools, 49,208.
27. Methodist pupils and constituents in weekday Church Schools, 1,409.
28. Church School members joining the church on profession of faith, 6,067.
29. Are all lesson materials used approved by The Methodist Church? Yes 516; No 76.
30. Church School offering for World Service & Conference Benevolences, $102,690.

WOMAN'S SOCIETY OF CHRISTIAN SERVICE

31. Number of societies (not guilds, groups, or circles), 927.
32. Membership (including Wesleyan Service Guild), 47,826.
33. Amount paid for local work, $396,703.00.

METHODIST MEN

34. Number of chartered groups, 263.
35. Membership, 10,827.
36. Number of "Together" subscriptions, 9,806.
37. Number of organized churches, 1,101.

PROPERTY AND OTHER ASSETS

38. Estimated value of church buildings, equipment, and land, $70,162,085.00.
39. Estimated value of parsonages, furniture, and land, $9,694,931.00.
40. Estimated value of other property (including cash, bonds, etc.), $4,578,136.00.
41. Indebtedness on buildings, equipment, parsonages, and current expenses, $5,898,886.00.

TABLE II, FINANCIAL REPORT

EXPENDITURES FOR LOCAL CHURCH

42. Paid on principal and interest on old indebtedness, loans, mortgages, etc., $1,733,734.00.
43. Paid for buildings and improvements (not including loans, mortgages, etc), $4,399,649.00.
44. Paid other current expenses, incidentals, etc., $2,287,475.00.
45. Paid for Church School administration, lesson materials, supplies, etc., $534,252.00.

MINISTERIAL SUPPORT

46. Salary claim, $2,257,140.00.
47. Paid pastors and associates, $2,266,840.00.
48. Travel and expense fund, $186,511.00.
49. District Superintendent's Fund, $90,881.00.
50. Episcopal fund, $42,654.00.
51. Conference claimant's fund, $383,661.00.
52. Minimum Salary fund, $141,434.00.

CONNECTIONAL FUNDS

54. Jurisdictional, Area, Conference, and District Administration funds, $61,311.00.
55. Interdenominational Cooperation fund, $504.00.

BENEVOLENCES

56. World Service and Conference benevolences, $576,445.00.
57. World Service special gifts, $33,588.00.
58. General Advance Specials, $196,177.00.
59. Week of Dedication, $26,551.00.
60. Fellowship of Suffering and Service, $21,043.00.
61. Television Ministry fund, $392.00.
62. W.S.C.S. (including W.S.G.) cash sent to district and conference treasurers, $241,001.00.
63. Methodist Student Day, $5,581.00.
64. Methodist Youth fund, $23,292.00.
65. Race Relations Sunday, $9,583.00.
66. Colleges and Universities, $558,530.00.
67. Wesley Foundation, $2,749.00.
68. Hospitals, $25,016.00.
69. Homes for children, youth, and the aged, $414,936.00.
70. Conference Advance specials, $17,515.00.
71. Church School Rally Day, $14,774.00.
72. Conference entertainment fund, $14,599.00.
73. City or district mission society, $271,690.00.
74. All other benevolences, $207,206.00.
75. Grand total paid (not total raised), $14,789,574.00.

VIII.

Appointments for 1959-1960

Note: Names of supplies are in **bold** type. Numerals after names of ministers indicate the number of years on the charge. (AS) indicates approved supply pastors; (RS) indicates retired ministers who are serving as supplies; (S) indicates a local preacher serving a charge.

ASHEVILLE DISTRICT (1)

District Superintendent	Robert G. Tuttle	2
Acton	Glenn R. McCulley	2
Asheville: Abernathy	W. B. A. Culp	1
Asbury Memorial	Thad L. McDonald	5
Biltmore	John A. Lowder	3
Central	Embree H. Blackard	11
Associate	**Walter B. West** (RS)	2
Associate	Henry F. Flowers	1
Emma	**W. Rayvon White** (AS)	3
French Broad	Cecil K. Myrick	3
Groce	Jerry D. Murray	3
Haywood Street	John R. Hamilton	5
Oakley	Ray F. Swink	4
Saint Paul	Jack H. Cooke	1
Trinity	Abram J. Cox	4
Bald Creek	**Derrell Lloyd Parris** (AS)	2
Associate	**J. E. B. Hauser** (RS)	1
Balfour	Theron Dale Holcombe	4
Bell	W. Stanley Baker	1
Bethel-Azalea	H. C. Witter	2
Bethesda-Tabernacle	H. L. Blackwelder	2
Black Mountain	John L. McWhorter	3
Brevard	Courtney B. Ross	2
Brevard Circuit	James B. Thomas	1
Burnsville	O. L. Brown	3
Candler	W. S. Smith	1
Dana	**W. R. Byers** (S)	1
East Flat Rock	D. P. Grant	5
Ecusta	M. M. Armstrong	2
Edneyville	L. L. Vuncannon	4
Elkwood-Sardis	C. Milton Young	3
Fairview	**G. G. Gregory** (AS)	1
Fanning's Chapel	**Jack Waldrep** (S)	1
Fletcher	James P. Hornbuckle, Jr.	2
Francis Asbury	W. Thornton Hawkins	4
Hendersonville	Philip L. Shore, Jr.	5
Hot Springs	Joseph C. Wakefield	4
Mars Hill	James M. Thurman	2
Laurel Hill-Davis Chapel	D. Bryce Parker	4
Leicester	**Wm. Claude Clark** (AS)	4
Marshall	**Joseph M. Reeves** (AS)	4
Mills River	Vero R. Masters	2
Montmorenci	E. Marvin Hoyle, Jr.	3
Newdale	**John Raymond Dawkins** (AS)	3
Oak Hill	**Charles Vernon Hall** (AS)	8
Piney Mountain-Pisgah	L. B. George	1
Reeves-Brown's View	**Gordon E. Keeler** (AS)	10
Riverview	**J. H. Green** (RS)	1
Salem-Barnardsville and Director Weaverville Group Ministry	Boyce Huffstetler	1
Saluda	**Thomas Lee Cassady** (AS)	4

andy	**E. C. Gover** (AS)	1
kyland-Avery Creek	J. Edwin Houk	4
wannanoa	William T. Ratchford	4
'ryon	M. Marion Workman	2
Veaverville	R. Paschal Waugh	3
Veaverville Circuit	Robert W. Richardson	1

District Directors

Bible Society	H. L. Blackwelder
Christian Vocations	J. P. Hornbuckle, Jr.
Evangelism	J. R. Hamilton
Golden Cross	A. J. Cox
Missions	J. D. Murray
"N. C. Christian Advocate"	M. M. Workman
Temperance	J. A. Lowder
Town and Country Work	Boyce Huffstetler
World Peace	J. L. McWhorter

Retired: Z. V. Arthur, Homer Casto, A. B. Dennis, H. C. Freeman, J. H. Green, T. A. Groce, J. E. B. Houser, W. H. Pless, J. N. Snow, M. B. Stokes, L. C. Stevens, A. Wade Thompson, R. Dwight Ware, Walter B. West, C. M. White (15).

CHARLOTTE DISTRICT (2)

District Superintendent	Walter J. Miller	3
Ansonville	Luther H. Lawing	1
Asbury-Huntersville	W. David Argo	3
Bethlehem	J. M. G. Warner	4
Blair Road		To Be Supplied
Camp Ground	Claude J. Hartsell	1
Charlotte: Aldersgate	George P. Robinson	2
Belmont Park	Lee P. Barnett	3
Big Spring	Sam B. Moss	2
Calvary	L. R. Akers, Jr.	4
Central Avenue	F. W. Kiker	4
Chadwick	F. R. Love	2
Christ	George W. Rudisill	1
Cokesbury	George H. Winecoff	2
Cole Memorial	Roger W. Tucker	3
Commonwealth	W. Q. Grigg	3
Dilworth	H. L. Creech, Jr.	5
Associate	O. L. Easter	3
Duncan Memorial	C. W. Russell	4
Epworth Lane	**Luther M. Taylor** (AS)	2
Faith		To Be Supplied
First	W. K. Goodson	4
Associate	H. Glen Lanier	3
Associate	**Loy D. Thompson** (RS)	6
Associate	Kenneth Horn	1
Gillespie	Carl N. Edwards	1
Grace	C. G. Alspaugh	2
Hawthorne Lane	W. J. Huneycutt	5
Associate	J. Edwin Carter	1
Hickory Grove	D. Edwin Bailey	3
Kilgo	Ivan A. Stephens	2
Memorial	J. E. Rink	7
Morris Field	**W. R. Ormand** (AS)	1
Mouzon	B. R. Fitzgerald	3
Myers Park	Wilson O. Weldon	2
Associate	W. B. Bobbitt, Jr.	1
Oak Grove	W. R. Jenkins	3
Pleasant Grove	H. R. Jordan	2
Providence	W. D. Corriher	2
Purcell	E. A. Fitzgerald	1
St. Andrew's	William W. Butler	1
St. James	Ralph L. Reed	1

St. John's	D. Moody Nifong	2
St. Luke's	Richard Crowder	2
St. Mark's	Kenneth R. Moore	1
St. Paul's	J. B. Hurley	4
St. Timothy	A. Glenn Lackey	1
Spencer Memorial	Gilbert Miller	4
Tuckaseegee Road	Douglas Beard	1
Wesley Heights	Walter R. Kelly	2
Davidson	R. T. Montfort	3
Fair View	F. D. Beaty	3
Harrison	Don G. Bridger	2
Hebron	John E. Hawkins	1
Homestead	I. P. Rutledge	1
Indian Trail-Stallings	A. B. Bruton	11
Lilesville	**Robin Hurley** (AS)	3
Marshville	Fred Shinn	4
Matthews	P. T. Dixon	4
Mineral Springs	Norwood P. Montgomery	1
Monroe: Central	Lee R. Spencer	4
North Monroe-Benton Heights	Donald E. Rollins	1
Moore's Chapel	James Northington	2
Morven	Melvin D. McIntosh	1
Mount Zion	J. C. Grose	2
New Hope	**P. V. Ridenhour** (AS)	6
New Hope-Bethel	James P. Burnett	1
Peachland	John S. Oakley	2
Pineville	John P. Spillman, Jr.	1
Polkton	Charles W. Randolph	2
Prospect	Edwin G. Needham	2
Thrift	T. B. Stockton	4
Trinity	C. F. Womble	3
Unionville	C. J. Winslow	1
Wade	**Harry Queen** (AS)	2
Wadesboro: First	E. Paul Hamilton	3
Waxhaw	Murray Martin	4
Weddington	Carl W. Dennis	1
Wingate	O. L. Hancock, Jr.	5

District Directors

Bible Society	K. R. Moore
Christian Vocations	W. B. Bobbitt, Jr.
Evangelism	D. Edwin Bailey
Golden Cross	O. L. Easter
Missions	Lee R. Spencer
"N. C. Christian Advocate"	W. Jackson Huneycutt
Stewardship	Wilson O. Weldon
Temperance Advance	J. B. Hurley
Town and Country Work	Charles Randolph
World Peace	L. R. Akers, Jr.

Retired: O. P. Ader, J. A. Baldwin, J. C. Cornette, C. G. Chappell, E. O. Cole, F. O. Dryman, J. A. Fry, J. W. Fitzgerald, N. S. Ogburn, R. L. Ownbey, W. A. Rollins, J. R. Short, S. A. Stewart, L. D. Thompson (14).

GASTONIA DISTRICT (3)

District Superintendent	Eugene C. Few	2
Asbury	Grady N. Dulin	1
Belmont: Ebenezer	J. W. Crawley	2
First	E. H. Lowman	1
Park Street	E. M. Jones	5
St. Mark's	Robert J. Ralls	3
South Point	W. A. Kerr, Jr.	1
Belwood	Fred A. Hill	4
Bessemer City: Odell Memorial	G. C. Starr	2
Bethea-Puett	**Leonard F. Tharp** (AS)	2

ethel-Crowell Memorial	Mrs. M. B. Lee	2
ethesda-West Cramerton	Leroy A. Scott	2
ethlehem-Bess Chapel	A. G. Perkins	3
oger City	John R. Sills	1
Associate	**J. W. Combs** (RS)	4
asar	William C. Anderson	2
herryville	Fred W. Paschall	1
leveland Circuit	**J. S. Gardner** (AS)	2
oncord-Mary's Grove	H. O. Huss	2
ramer Memorial	G. F. Houck	1
rouse		To Be Supplied
allas	George H. Needham	4
l Bethel	**F. E. Blalock** (AS)	4
allston-Clover Hill	W. R. Jacks	3
astonia: Bradley Memorial	W. C. Leonard	2
Covenant	Ross Francisco	1
Faith	W. R. Brantley	1
Associate	H. F. Kuehn	1
First	James G. Huggin	2
Associate	C. E. Murray	6
Maylo	G. Howard Allred	4
Myrtle	W. F. Heffner	2
Smyre	John W. Hoyle, Jr.	3
St. John's	Reginald J. Cooke	4
Trinity	G. G. Adams, Jr.	2
High Shoals-Iron Station	Robert B. Forward	1
Kings Mountain: Central	H. D. Garmon	1
Grace	W. C. Sides, Jr.	6
Laboratory-Landers	D. D. Broome	1
Lawndale	M. G. Widenhouse	2
Lincoln Circuit	**R. L. Billings** (AS)	1
Lincolnton: First	J. C. Reichard	2
Rhyne Heights	F. G. Bottoms	2
Lowell	J. Max Brandon, Sr.	1
Lowesville-Hill's Chapel	W. E. Fitzgerald	1
McAdenville	Thomas W. Weeks	2
Mount Holly: Aldersgate	**E. O. Queen** (AS)	2
First	T. H. Swofford	3
New-Salem-Field	W. R. Doser	2
North Brook	**J. Herman Billings** (AS)	4
Oak Grove-St. Paul	**Bruce Norwood** (AS)	2
Pisgah	Wade R. Bustle	1
Polkville	G. L. Wilkinson	3
Riverbend-Snow Hill	George M. Carver	3
Rock Springs	M. W. Heckard, Jr.	3
Sharon-Boiling Springs	Harold Austin	4
Shelby: Aldersgate	E. C. Price	1
Central	J. C. Stokes	3
Hoyle Memorial	Kelly C. Brendle	2
Lafayette Street	R. W. McCulley	1
Shelby Circuit	R. M. Hauss	1
Stanley	J. Leonard Rayle	5
Sulphur Springs	Grady R. Barringer	3
Toluca	**E. R. Lynn** (AS)	2
Union Circuit	Paul R. Taylor	4

District Directors

Bible Society	Paul R. Taylor
Christian Vocations	Harold Austin
Evangelism	H. D. Garmon
Golden Cross	W. C. Sides, Jr.
Missions	J. W. Hoyle, Jr.
"N. C. Christian Advocate"	C. E. Murray

Temperance	G. Howard Allred
Town and Country Work	Fred A. Hill
World Peace	Leroy Scott

Retired: J. M. Barber, J. W. Combs, J. R. Crew, Jr., W. B. Davis, S. W. Johnson, M. E. Leftwich, D. H. Rhinehardt (7).

GREENSBORO DISTRICT (4)

District Superintendent	J. Clay Madison	[illegible]
Bethany-Glencoe	**T. G. Williams** (RS)	[illegible]
Bethlehem	G. A. Upton	2
Draper, First	A. Frank Phibbs	4
Flat Rock	Newell C. Bush	4
Friendship	Larry Bumgarner	1
Gethsemane	Homer A. Barker	[illegible]
Gibsonville	D. B. Alderman	2
Greensboro: Bessemer	D. L. Stubbs, Jr.	[illegible]
Bethel	C. Moody Smith	2
Calvary	J. M. Taylor, Jr.	4
Carraway Memorial	T. Glenn Madison	4
Centenary	J. Leo Pittard	3
Christ	M. E. Harbin	4
College Place	Dwight B. Mullis	3
Glenwood	Byron Nifong	3
Grace	C. E. Shannon	1
Associate	Giles O. Bowman	1
Groometown-St. Andrew's	Erman Bradley	2
Hinshaw Memorial	E. O. Peeler	2
Joyner Memorial		To Be Supplied
Mount Pisgah	E. W. Needham	1
Muir's Chapel	D. A. Hamilton	1
Newlyn Street	A. A. Kyles	2
Proximity	C. C. Murray	1
St. Paul's	Joel T. Key	6
Trinity	Roy C. Putnam	5
West End (St. John's)	L. F. Strader	2
West Market	Charles P. Bowles	5
Associate	R. Harold Hipps	11
Associate	Thomas A. Summey	4
Guilford Circuit	Herman C. Beck	6
Guilford College	Fred R. Barber	1
Haw River	G. A. Hovis	5
Hickory Grove	**B. D. Brown** (AS)	4
High Point: Calvary	V. A. Morton	4
First	A. C. Waggoner	2
Highland	Earl C. Black, Jr.	2
Lebanon	Kenneth D. Crouse	2
Main Street	Robert H. Stamey	2
Montlieu Ave.	Harold F. Schram	3
Oak View	Fletcher E. Howard	2
Rankin Memorial	J. S. Higgins	5
St. Timothy	A. C. Gibbs	3
Associate	N. M. Harrison	5
Ward Street	N. L. Oliver	1
Welch Memorial	Roy J. Barnwell	2
Wesley Chapel	D. W. Charlton, Jr.	2
Wesley Memorial	C. C. Herbert, Jr.	3
Associate	C. W. Buckey	3
Associate	R. Delbert Byrum	1
Jamestown	Clark W. Benson	4
Leaksville	A. M. Faulkner	4
Lee's Chapel	H. R. Wilkinson	3
Madison	Frank H. Edwards	2
Mayodan	O. E. Evans	1
Mitchell's Grove	Howard L. Coleman	2

oriah	J. S. Gibbs, Jr.	6
ount Carmel	A. D. Shelton	4
ount Hermon-Meadow View	**S. G. Strader** (AS)	15
ount Pleasant	Joe L. Ervin	5
ount Pleasant Circuit	Albert W. Wellons	1
akdale	Larry Wilkinson	2
ak Ridge	John M. Burton	3
elham-Hickory Grove	L. E. Barden	1
easant Garden	Paul A. Bruton	1
ehobeth	W. H. Yokeley	2
eidsville: First	Eugene A. Lamb	5
Main Street	Mark Q. Tuttle	3
eidsville Circuit	John J. P. Kincaid	1
ockingham Circuit	**S. R. Ward** (AS)	13
uffin	June P. Greene	2
andy Ridge	Joe Petree	1
pray	James A. Allen	2
tokesdale	J. C. Grose, Jr.	4
tokesdale Circuit	R. A. Overcash	2
toneville	J. C. Kendrick	1
Associate	**Joe A. Law** (AS)	1
ummerfield	Paul M. Dennis	2
abernacle	James M. Armstrong, Jr.	4

District Directors

Bible Society	Herman C. Beck
Christian Vocations	Mark Q. Tuttle
Evangelism	A. M. Faulkner
Golden Cross	J. S. Gibbs, Jr.
Missions	Joe Taylor, Jr.
"N. C. Christian Advocate"	Phillip Magruder
Temperance	F. E. Howard
Town and Country Work	Joe L. Ervin
World Peace	Robert H. Stamey

Retired: W. T. Albright, J. H. Armbrust, E. M. Avett, E. Lester Ballard, A. R. Bell, A. Burgess, J. A. Burgess, T. V. Crouse, A. G. Dixon, Lacy T. Edens, J. W. Groce, G. I. Humphreys, H. L. Isley, C. S. Kirkpatrick, Karl H. Koestline, A. L. Latham, R. M. Laughlin, R. J. Parker, Paul R. Rayle, Gilbert T. Rowe, C. Excelle Rozzelle, P. L. Shore, J. H. Trollinger, J. L. Trollinger, E. C. Widenhouse, T. R. Wolfe (26).

MARION DISTRICT (5)

District Superintendent	J. E. Yountz	2
Avondale-Henrietta	F. W. D. Bangle	1
Bakersville	**Carl A. Haire** (AS)	3
Bethel	**G. B. Tomlinson** (AS)	2
Broad River	H. D. Jessup	1
Burke-McDowell	**E. F. Kale** (AS)	1
Caroleen-Alexander	Paul M. Cassell	3
Cliffside	L. Bain Laye	4
Connelly Springs	C. R. McKinney	1
Drexel	John H. Barnes	1
Fairview-Arney	**Benny Waters** (AS)	2
Forest City: First	Charles G. Beaman, Jr.	3
Pleasant Grove	W. Grady Burgin	1
Friendship-Shady Grove	Neil E. Smith	1
Gilkey	**James Lee McKinney** (AS)	1
Glen Alpine	G. E. Smith	3
Hildebran	**Roland Mullinix** (AS)	1
Kona-Penland-Bethlehem		To Be Supplied
Marion: Clinchfield	B. S. Lyndon	1
Cross Mill	V. P. Crowder	4
East Marion	G. W. Dalton	4
First	C. Jerome Huneycutt	2
Marion Circuit	John R. Little	4

Mill Spring	**William L. Crowell** (AS)	
Morganton: First	Walter Lee Lanier	
North	P. F. Snider	
North Associate	**Mrs. P. F. Snider** (AS)	
Salem	**Robert R. White** (AS)	
St. Matthews-Zion Memorial	B. A. Haire	
Morganton Circuit	**John W. Cole** (AS)	
Mount Harmony	**Collins Benfield** (AS)	
Mount Hebron	**R. H. Lockridge** (AS)	
Nebo-Murphy		To Be Supplied
Oak Grove-Salem	M. G. Ervin	
Old Fort	Walter O. Cooper	
Old Fort Circuit	**V. N. Allen** (AS)	
Red Hill-Tipton Hill		To Be Supplied
Rutherford College	R. J. Starling	3
Rutherfordton	J. R. Bogle	1
Spindale	W. T. Medlin, Jr.	4
Spruce Pine	O. L. Robinson	2
Associate	**G. C. Graham** (RS)	1
Sunshine	David Hubbard	2
Table Rock	E. E. Hiatt, Jr.	2
Valdese	E. H. Nease, Jr.	3

District Directors

Bible Society	John R. Little
Christian Vocations	John H. Barnes
Evangelism	L. Bain Laye
Golden Cross	O. L. Robinson
Missions	Charles G. Beaman, Jr.
"N. C. Christian Advocate"	R. J. Starling
Temperance	M. G. Ervin
Town and Country Work	G. E. Smith
World Peace	Walter O. Cooper

Retired: J. R. Bowman, G. C. Graham, T. B. Huneycutt, A. C. Kennedy, Sr., W. E. Mewborn, Hubert L. Powell, C. F. Tate (7).

NORTH WILKESBORO DISTRICT (6)

District Superintendent	Garland R. Stafford	5
Alleghany—Grayson	**Dewey M. Morrison** (AS)	3
Antioch—Traphill		To Be Supplied
Avery	John H. Christy, Jr.	3
Associate	**Gene H. Thomas** (AS)	1
Blowing Rock	**H. E. Spence** (S)	8
Boone	Preston Hughes	1
Boone Circuit		To Be Supplied
Creston-Green Valley	A. B. Pearce, Jr.	4
Associate	P. E. Bingham	2
Elkin Circuit		To Be Supplied
Elk Park	John H. Christy, Jr.	3
Helton	**Ralph Surratt** (AS)	2
Hiddenite	Bobby Joe Dennis	1
Associate	**J. W. Prichard** (AS)	1
Jefferson	Ray C. Stephens	1
Linville Falls	John H. Christy, Jr.	3
Associate	**J. O. Prichard** (AS)	4
Miller's Creek	Robert G. Russell, Jr.	3
Moravian Falls		To Be Supplied
Mount Bethel	W. N. Blanton, Jr.	2
Nathan's Creek	**S. E. White** (AS)	3
North Wilkesboro: First	Roy E. Bell	3
Pisgah	Ben H. Ziglar	1
Sparta	W. P. Combs	2
Stony Point	G. B. Culbreth	2
Taylorsville	R. L. Wilkinson	2

odd	B. W. Lefler	1
Warrensville		To Be Supplied
Watauga	A. A. Wilson	2
West Jefferson	Charles A. Rhinehart	2
Wilkesboro	J. L. Johnson, Jr.	3

District Directors

Bible Society	A. A. Wilson
Christian Vocations	Preston Hughes
Evangelism	R. L. Wilkinson
Golden Cross	W. N. Blanton
Missions	Roy E. Bell
"N. C. Christian Advocate"	Ray C. Stephens
Temperance	Charles A. Rhinehart
Town and Country Work	John H. Christy, Jr.
World Peace	J. L. Johnson, Jr.

Retired: J. L. A. Bumgarner, R. P. Jones, J. C. Keever, E. L. Kirk (4).

SALISBURY DISTRICT (7)

District Superintendent	Paul W. Townsend	6
Albemarle: Central	Cecil L. Heckard	2
First Street	C. O. Kennerly	3
Main Street	C. Harley Dickson	1
Parkway-Pine Grove	E. P. Greene	2
Tabernacle	J. R. Morris	2
Albemarle Circuit	Bruce Nelson	1
Badin	Jack Yarbrough	2
Bethany	M. C. Holmes	4
Bethany (Cabarrus)	**F. E. Brown** (S)	1
Associate	**Earl A. Cook** (RS)	1
Bethel	B. C. Adams	1
Bethel-Palestine	**Budd Ellington** (AS)	1
Center Grove		To Be Supplied
China Grove: First	Walter R. Thompson	3
South	**Tommy Faggart** (AS)	2
Cold Springs	R. N. Burson	1
Concord: Ann Street	E. H. Nease, Sr.	1
Center		To Be Supplied
Central	J. Julian Holmes	3
Epworth	A. C. Kennedy, Jr.	1
Forest Hill	J. B. McLarty	1
Harmony	R. M. Varner	2
Kerr Street	J. S. Jordan	3
Westford	J. J. Miller	5
Concord Circuit	J. W. Parker	1
Friendship	**John W. Hall** (AS)	2
Gay's Chapel	J. C. Swaim	4
Gold Hill		To Be Supplied
Kannapolis: Bethpage	David M. Cowart	4
Jackson Park	C. C. Washam	4
Memorial	W. C. Crummett	2
Midway	G. W. Bumgarner	1
Mount Mitchell	Ray S. Cody	2
North	J. D. Harris	2
Royal Oaks	**F. S. Starnes** (AS)	4
Trinity	Charles D. White	3
Landis		To Be Supplied
Locust-Oakboro	John A. Petty	1
Long Street-Yadkin	W. B. Penny	4
Midland	Warren G. Hawks	2
Mount Olivet	J. J. Powell	1
Mount Pleasant	Earl P. Crow, Jr.	2
New London	**J. W. Billings** (AS)	1
Norwood	Ralph Miller	2

Norwood Circuit	C. L. Grant	
Oak Grove-Unity	R. E. Sides	
Providence	M. R. Howard	
Richfield Circuit	**George W. Clay** (RS)	
Roberta	**Earl Hansell** (AS)	
Rock Grove	H. L. Creech, III	
Rocky Ridge	I. M. Brendle	
Rowan		To Be Supplie
Salem	I. L. Sharpe	
Salisbury: Coburn Memorial	Harold R. Simpson	
First	H. M. Robinson	
Main Street	C. D. Brown	
Milford Hills	E. R. Freeman	
Park Avenue	J. G. Wilkinson	
Shiloh, Granite Quarry	Charles E. Page	
Shiloh, Cabarrus	**William H. Faggart** (AS)	
Spencer, Central	R. L. Young	
Stanfield	J. L. Love	
Wesley Chapel	Daniel D. Sain	
Woodleaf	**Herbert C. Davis** (AS)	

District Directors

Bible Society	W. C. Crummett
Christian Vocations	A. J. Clemmer
Evangelism	J. J. Holmes
Golden Cross	I. L. Sharpe
Missions	H. M. Robinson
"N. C. Christian Advocate"	C. C. Washam
Temperance	J. J. Miller
Town and Country Work	B. C. Adams
World Peace	Charles E. Page

Retired: C. R. Allison, G. W. Clay, Earl A. Cook, E. J. Harbison, Brooks Jerome, H. H. Robbins (6).

STATESVILLE DISTRICT (8)

District Superintendent	J. Elwood Carroll	4
Balls Creek	William E. Rufty	3
Catawba	M. C. Ellerbe	2
Centenary	R. Gilmer Wagoner	3
Claremont: Bethlehem	James S. Bellamy	1
Collier's	R. W. Blanchard	3
Concord-Hopewell	H. Roy Cornelius	2
Conover: First	Paul D. Lowder	2
Cool Springs	**E. D. Cantor, Jr.** (AS)	2
Elmwood	**T. F. Prichard** (AS)	1
Fairgrove	Zane Gray Norton	1
Grace Chapel	**Lonnie W. Templeton** (AS)	3
Granite Falls: First	Malcolm C. Reese	3
Harmony	W. L. Harkey	2
Harper's	**L. C. Cornwell** (RS)	3
Hickory: Bethel	J. C. Gilland	1
First	J. Garland Winkler	2
Associate	R. Clem Goforth	2
Highland	J. S. Gibbs, Sr.	2
St. Luke's	Jacob B. Golden	2
Westview	Joe T. Melton	5
Hudson	Clegg W. Avett	2
Lenoir: First	Herman F. Duncan	5
South Lenoir-Mt. Olivet	F. R. Davis	4
Littlejohn-Gamewell	Tracy H. Streater	1
Maiden: First	J. Alton Fitzgerald	2
May's Chapel-St. Paul's	R. Harold Strader	2
McKendree	Joseph E. Green	4
Monticello-Rose Chapel	Fred. L. Setzer	2

Associate	**H. M. Wellman** (RS)	5
ooresville: Broad Street	Preston L. Smith	5
Central	Horwood P. Myers, Jr.	5
Jones Memorial	**Bryson C. Sweezy** (AS)	2
ew Salem	Wm. H. Pheagin, Jr.	2
ewton: Abernethy Memorial	O. Dewey Smith	2
First	M. Teague Hipps	3
lin	**R. A. Setzer** (AS)	1
hodhiss	T. C. McLean	5
iiloh	**Levi E. Paschal** (AS)	1
uth Fork	W. H. Benfield	4
atesville: Boulevard	G. E. White	2
Broad Street	Julian A. Lindsey	7
Race Street	Ivon L. Roberts	4
Wesley Memorial	C. Marvin Boggs	2
errell	C. F. Pennigar	1
rinity	**Wm. C. Cockman** (AS)	3
riplett	Donald K. Funderburk	2
routman	Robert M. Hardee	3
nion Grove-Zion	Donald W. Haynes	2
anderburg	O. C. Loy	3
Vesley Chapel		To Be Supplied
Vest Iredell	Charles E. Bruce	5
Vhitnel	McRae Crawford	2

District Directors

Bible Society	Donald K. Funderburk
Christian Vocations	Paul D. Lowder
Evangelism	Charles E. Bruce
Golden Cross	M. Teague Hipps
Missions	C. Marvin Boggs
"N. C. Christian Advocate"	Zane G. Norton
Temperance	G. E. White
Town and Country Work	Donald W. Haynes
World Peace	Robert M. Hardee

etired: H. G. Allen, M. L. Chappell, E. W. Fox, T. W. Hager, W. R. Harris, M. W. Heckard, Ebenezer Myers, Y. D. Poole, E. H. Spencer, H. M. Wellman (10).

THOMASVILLE DISTRICT (9)

District Superintendent	John H. Carper	3
dvance-Mocks	Fletcher L. Andrews	1
rchdale	Ernest D. Page	2
sheboro: Browers-New Union	**B. T. McKinney** (AS)	1
Calvary	L. E. Mabry	1
Central	Brunson Wallace	3
First	Cecil G. Hefner	2
Grace	Paul R. Berrier	4
Giles Chapel-Charlotte		To Be Supplied
West Bend	Kenneth M. Johnson	5
West Side	**David S. Bullins** (AS)	2
sheboro Circuit	Ron L. Hall	1
Bailey's-Elbaville-Fulton		To Be Supplied
Bethany-Cotton Grove	James M. Murr	1
Bethany-Gray's Chapel	**O. Ray Moss** (AS)	1
Bethel-Julian-Shiloh	James T. Bowman	1
Bethesda	**A. T. Tuttle** (AS)	3
Cid	**Walter Bryant Thomas** (AS)	1
Coleridge	A. R. Davis	4
Cooleemee	Phil H. Gibbs	4
Davidson	John T. Frazier, Jr.	2
Davie	George E. Auman	2
Denton, Central	R. W. Walters	3
Denton Circuit	Jack D. Ballard	1

Dulins	Wade G. Rogers
Eldorado	**Jesse G. Scott** (AS)
Fairfield	H. C. Clinard
Fairview	**Carl Lain** (AS)
Farmer	James S. White
Farmington	Alvin G. Amick
Franklinville	R. J. Hahn
Good Hope-Arcadia	W. T. Forbis
Greer's Chapel	To Be Suppli
Hopewell	**J. Holt Madison** (AS)
Lexington: Erlanger-Pickett School	Charles W. Sisk
First	Ralph H. Taylor
Trinity	Roy L. Grant
Wesley Heights-Arbor Acres	J. Harley Cecil
Liberty-Concord	R. G. McClamroch
Liberty, First	Don A. Payne
Liberty Circuit	Gary H. Brown
Linwood-Tyro	James T. Hall
Macedonia	To Be Suppli
Midway	Worth B. Royals
Mocksville, First	C. B. Newton
Mocksville Circuit	**Cameron M. Dodson** (AS)
Mount Carmel-Ebenezer	R. M. Clinard
Mount Vernon	**J. G. Allred** (AS)
New Mount Vernon-Shady Grove	C. C. Phillips
North Davidson	J. R. Duncan
Old Union-Mount Lebanon	**J. Frank Edwards** (AS)
Pinewood-Fairview	John W. Hoyle III,
Pleasant Grove	Byron Shankle
Prospect-Pleasant Hill	Arthur J. Pearce
Ramseur, Jordan Memorial	Worth Sweet
Randleman, First	W. A. Rock, Jr.
Randleman Circuit	E. Vaudry Williams
Reeds	Dwight W. Mashburn
Seagrove	Herbert T. Penry
Shiloh	J. Max Brandon, Jr.
South Davidson	To Be Supplie
South Randolph	Roy L. Eubanks
Spring Hill	**Frank J. Stough** (RS)
Thomasville: Bethel	William C. Clark
Fair Grove	C. Dwight Pyatt
First	Orion N. Hutchinson, Jr.
Johnstontown	J. C. Singleton
Memorial	Frank B. Jordan
Associate	R. A. Howle
Trinity	Avery A. Ferguson
Unity	John K. Miller
West End	R. J. Goldston
Trinity, Memorial	Robert L. Oakley
Welcome, Center	Clarence E. Williams

District Directors

Bible Society	Dwight W. Mashburn
Christian Vocations	C. Dwight Pyatt
Evangelism	John K. Miller
Golden Cross	C. B. Newton
Missions	Orian N. Hutchinson, Jr.
"N. C. Christian Advocate"	Paul Evans
Temperance	John T. Frazier, Jr.
Town and Country Work	Alonzo R. Davis
World Peace	J. Harley Cecil

Retired: G. B. Ferree, G. W. Fink, J. B. Fitzgerald, J. L. Ingram, W. A. Jenkins A. P. Ratledge, C. E. Ridge, F. J. Stough, R. C. Stubbins, W. B. Thompson J. W. Vestal (11).

WAYNESVILLE DISTRICT (10)

istrict Superintendent	Frank C. Smathers	5
ıdrews	Dorris P. Smotherman, Jr.	1
ethel	R. M. Price	2
yson City	J. S. Johnson	2
ınton: Central	J. W. Braxton	2
First	Miles A. McLean	1
ıerokee	T. G. Highfill	5
lyde, Central	Clyde L. Collins	4
rabtree	B. M. Whiteside	1
ullowhee	M. V. Thumm	7
ellwood	E. F. Pepper, Jr.	3
ınes Creek	To Be Supplied	
ranklin, First	Robert E. Early	2
ranklin Circuit	Aubrey L. Brown	1
ayesville, First and Director		
Clay County Parish	H. C. Young, Jr.	4
ayesville Circuit	B. T. Steele	3
aywood Circuit	**G. L. Lovett** (AS)	3
azelwood	**Mrs. M. D. Newell** (AS)	2
ighlands	John C. Vernon	2
ake Junaluska, Long's Chapel	Francis S. McFarland	1
lacon Circuit	**Earl T. Crowe** (AS)	2
lorning Star	J. J. Hauser	2
lurphy, First	R. T. Houts, Jr.	3
lurphy Circuit	R. Hal Finney	3
Associate	**C. A. Smith** (RS)	5
orth Macon	**L. Paul Heafner** (AS)	2
igeon Valley	**William E. Walker** (AS)	2
obbinsville	C. W. Sartin	2
ockwood	Dan P. Stowe	3
hady Grove	C. B. Barr, Jr.	2
hooting Creek	**Stuart Taylor III** (AS)	1
ylva, First	A. L. Maxwell, Jr.	3
ylva Circuit	**J. Carl Sorrells** (AS)	4
Vaynesville, First	R. Herman Nicholson	3
Vebster	**Roger D. Pearson** (AS)	2
Vest Macon	J. C. Lane	2
Vhittier	Sherman L. Beird	3

District Directors

Bible Society	C. W. Sartin
Christian Vocations	Dan P. Stowe
Evangelism	A. L. Maxwell
Golden Cross	R. T. Houts, Jr.
Missions	R. H. Nicholson
"N. C. Christian Advocate"	J. J. Hauser
Temperance	C. B. Barr
Town and Country Work	T. G. Highfill
World Peace	H. C. Young, Jr.

Retired: D. E. Camak, Elmer T. Clark, L. B. Hayes, R. T. Houts, Sr., A. W. Lynch, C. O. Newell, W. M. Rathburn, C. A. Smith (8).

WINSTON-SALEM DISTRICT (11)

District Superintendent	Lee F. Tuttle	4
Boonville-Mitchell's Chapel	M. W. Edwards	4
Associate	To Be Supplied	
Bunker Hill-Sandy Ridge	Edward O. Temple	4
Concord-Sharon	F. A. Wright	3
Danbury	B. V. Hunter	4
Dobson	G. E. Lyndon, Jr.	3
East Bend	**O. E. Merritt** (AS)	6

Elkin, First	J. H. Brendall	
Forsyth-Stokes		To Be Supplie
Germanton-Oak Grove	**J. Dwight Cartner** (AS)	
Hickory Ridge	**R. A. Hunter** (RS)	
Jonesville	W. H. Dyar	
Kernersville: Cherry Street	B. T. Myers	
Main Street	S. B. Biggers	
King	James E. McNeely	
Level Cross	Tabor H. Wood	
Lewisville	James T. Ingram	
Mount Airy: Central	Earl H. Brendall	
Franklin Heights	J. B. Tabor, Jr.	
Rockford Street	Ben F. Stamey	
Salem	T. Dixon Adams	
Mount Airy Circuit	Ernest U. Stephens	
Associate		To Be Supplie
Mountain Park-Grassy Creek	Robert F. Nay	
Mount Pleasant-Tabernacle	D. L. Fisher	
New Hope Circuit	**J. Marion Fulk** (AS)	
Oak Grove and Greater Mt. Airy Parish	Ernest U. Stephens	
Pilot Mountain	H. I. Ridenhour	
Pine Grove	R. F. Hilliard	
Pinnacle	C. C. Bell	
Rural Hall	Gene H. Little	
Sedge Garden	Earle R. Haire	
Shiloh-Olivet	**J. B. Davis** (AS)	
Shoals	**F. R. Loftin** (AS)	
Smithtown	E. W. Mills	1
St. Paul's	D. T. Huss	
Stokesburg-Pine Hall	Ralph E. Kayler	
Surry Circuit	Ernest U. Stephens	
Associate	**Arthur Livengood** (AS)	
Virginia Circuit	Ernest U. Stephens	
Associate		To Be Supplie
Walkertown: Love's	R. P. Crawley	
Morris Chapel	George W. Thompson	
West Forsyth	Kyle N. Smith	
West Yadkin	Joe C. Smith	
Winston-Salem: Ardmore	W. Harold Groce	
Burkhead	Aubert M. Smith	
Centenary	Mark Depp	1
Associate	J. Clyde Auman	
Central Terrace	Harley M. Williams	
Children's Home	A. L. Chamblee, Jr.	
Crews	C. J. Caudill	
Grace	E. M. Heath	
Green Street	H. E. Bolick	
Hanes	T. H. Swofford, Jr.	
Hiatt Memorial	**Thomas Howard** (AS)	1
Konnoak Hills	J. E. Cochran	2
Maple Springs (College Place)	N. C. Williams, Jr.	
Marvin	H. A. Pruyn	
Mount Carmel	J. W. Lasley	4
Mount Pisgah	F. Doyle Freeman	2
Mount Pleasant	R. L. Young, Jr.	4
Mount Tabor	J. H. Coleman	1
New Hope	C. W. Faulkner	1
Oak Summit	N. C. Williams, Sr.	4
Ogburn Memorial	R. P. Bunch	5
Trinity	Frank B. Cook	2
Union Ridge	Barrett D. Wilson	4
Wesley Memorial	E. K. Gibson	4
Yadkinville-Center	N. H. Pusey	4

District Directors

Bible Society	Robert Crawley
Christian Vocations	C. J. Caudill
Evangelism	H. E. Bolick
Golden Cross	Earl Gibson
Missions	Earle Haire
"N. C. Christian Advocate"	Harley Williams
Temperance	Robert Nay
Town and Country Work	Ernest U. Stephens
World Peace	Gene H. Little

Retired: S. J. Brawley, George B. Clemmer, G. R. Combs, B. A. Culp, D. H. Dennis, J. C. Gentry, J. M. Green, J. S. Hiatt, R. A. Hunter, O. J. Jones, S. M. Needham, R. E. Ward (12).

SPECIAL APPOINTMENTS

Asheville District

Nelson F. Adams, Professor, Brevard College, Brevard Q. C. (5)
Ola Lee Barnett, Deaconess, Allen High School, Asheville, St. Paul Q. C.
E. J. Bauer, Chaplain N. C. Sanitorium, Black Mountain Q. C. (7)
W. F. Beadle, Chaplain U. S. Air Force, Swannanoa Q. C. (19)
J. A. Burris, Chaplain V. A. Hospital, Francis Asbury Q. C. (10)
W. F. Keeler, Chaplain V. A. Hospital, Asheville Central Q. C. (14)
Mabel M. Metzger, Deaconess, Brooks-Howell Home, Asheville St. Paul Q. C.
N. V. McGlamery, Director of Wesley Foundation, State College, Raleigh, Brevard Circuit Q. C. (4)
E. K. McLarty, Jr., President Brevard College, Brevard Q. C. (3)
M. S. Richey, Professor, Duke Divinity School, Asheville Central Q. C. (6)
Patricia Rothrock, Deaconess, Hendersonville First Q. C. (On Sabbatical Leave—Missionary to Africa)
C. E. Roy, Professor, Brevard College, Brevard Q. C. (11)
T. G. Sanders, Asst. Prof. of Religious Studies, Brown University, Asheville, Trinity Q. C. (1)
G. M. Schreyer, Professor, Pfeiffer College, Fletcher Q. C. (6)
D. L. Swain, Missionary to Japan, Asheville Central Q. C. (7)

Charlotte District

Mrs. G. G. Adams (AS), Associate Pastor and Director of Human Relations, The Methodist Home, Hawthorne Lane Q. C. (2)
E. D. C. Brewer, Professor, Candler School of Theology, Ansonville Q. C. (9)
J. E. Caldwell, Boy's Industrial School, Charlotte Duncan Memorial Q. C. (4)
James Cannon III, Professor, Duke Divinity School, Myers Park Q. C. (1)
K. W. Clark, Professor, Duke Divinity School, Charlotte: First Q. C. (16)
E. O. Cole (RS), Treasurer, E. M. Cole Foundation, Kilgo Q. C.
H. C. Duncan, Chaplain U. S. Navy, St. John's Q. C. (9)
J. W. Fitzgerald (RS), Chaplain Mecklenburg County Hospitals, Calvary Q. C. (2)
Margaret I. Hodkins, Deaconess Bethlehem Center, Charlotte: First Q. C.
N. A. Huffman, Professor, Willamette University, Waxhaw Q. C. (14)
G. Ray Jordan, Professor, Candler School of Theology, Charlotte: First Q. C. (15)
Pearlye Mae Kelley, Deaconess, Bethlehem Center (On Sick Leave)
C. W. Kirby, Superintendent and Minister, The Methodist Home, Charlotte: First Q. C. (4)
T. A. Langford, Professor, Duke University, Dilworth Q. C. (3)
J. H. Phillips, Professor, Duke University, Calvary Q. C. (13)
J. L. Swinson, Chaplain U. S. Navy, Charlotte: First Q. C. (17)
Eunice Stockton, Deaconess, Bethlehem Center
P. W. Yount, Jr., Associate Secretary of Missionary Personnel, Board of Missions, Harrison Q. C. (5)

Gastonia District

L. L. Beal, Religious Counsellor, Marshall College, Gastonia: Bradley Memorial Q. C. (6)
Leo Rippy, Jr., Professor, Scarritt College, Shelby: Central Q. C. (1)
H. C. Wilkinson, Chaplain to Duke University, Shelby: Central Q. C. (3)

Greensboro District

L. A. Bennett, Librarian, Greensboro College, West Market Q. C. (3)
J. F. Cagle, Chaplain U. S. Army, Rankin Memorial Q. C. (9)
G. B. Ehlhardt, Professor, University of Dubuque, West Market Q. C. (6)
A. D. Foster, Jr., Professor, Pacific School of Religion, West Market Q. C. (1)
P. L. Green, Chaplain, U. S. Air Force, College Place Q. C. (17)
W. E. Hudgins, Professor, High Point College, Wesley Memorial Q. C. (3)
H. H. Hutson, President, Greensboro College, West Market Q. C. (8)
W. A. Kale, Professor, Duke Divinity School, West Market Q. C. (8)
C. B. Lacy, Professor, Duke Divinity School, West Market Q. C. (5)
W. R. Locke, Professor, High Point College, High Point: First Q. C. (10)
R. P. Marshall, Editor, "N. C. Christian Advocate," College Place Q. C. (5)
Wm. W. Mountcastle, Professor, High Point College, Montlieu Avenue Q. C. (1)
H. H. Peterson, Director of Endowment, High Point College, Wesley Memorial Q. C. (2
E. M. Reagan, Jr., Chaplain, U. S. Navy, Lee's Chapel Q. C. (5)
R. A. Smith, Professor, Greensboro College, West Market Q. C. (24)
H. C. Sprinkle, Jr., Editor, "World Outlook," West Market Q. C. (11)
C. D. Stokes, Missionary to Korea, Rehobeth Q. C. (14)
Robert F. Streetman, Director Wesley Foundation, Woman's College, College Place Q. C. (1)
K. M. Taylor, Asst. Prof. of Religion, Greensboro College, West Market Q. C. (3)
J. D. Turner, Conference Evangelist, Tabernacle Q. C. (7)

Marion District

L. H. Evans, Jr., Chaplain, U. S. Air Force, Forest City Q. C. (5)
E. A. Hackney, Missionary to India, Red Hill-Tipton Hill Q. C. (2)
Fletcher Nelson, Director Commission on Higher Education, Morganton: First Q. C. (2)
Joe B. Tyson, Professor, Southern Methodist University, Drexel Q. C. (1)

North Wilkesboro District

W. W. Blanton, Executive Secretary of Town and Country Work, Stony Point Q. C. (2)
F. L. Heckard, Chaplain, U. S. Army, Taylorsville Q. C. (9)
M. W. Nesbitt, Jr., Professor, Duke University School, West Jefferson Q. C. (2)
Wayne G. Shelton, Chaplain, U. S. Army, Elkin Circuit Q. C. (3)
W. W. Woodward, Bible Teacher in Mt. Pleasant Schools, Todd Q. C. (1)

Salisbury District

W. E. Andrews, Missionary to Brazil, Friendship Q. C. (14)
William O. Bigham, Missionary to Brazil, Mt. Pleasant Q. C. (2)
Mary Bethea, Deaconess, Pfeiffer College, Wesley Chapel Q. C.
A. J. Clemmer, Director Religious Life, Pfeiffer College, Wesley Chapel Q. C. (3)
Mary Floyd, Deaconess, Pfeiffer College, Wesley Chapel, Q. C.
R. A. Foster, Chaplain, U. S. Army, Mt. Mitchell Q. C. (2)
Carl H. King, Ex. Secty. Conf. Board of Education, Salisbury: First Q. C. (26)
A. A. Lyerly, Chaplain, U. S. Air Force, Woodleaf Q. C. (19)
C. M. Maness, Chaplain, N. C. Sanitorium, Bethany Q. C. (4)
B. C. Russell, Professor, Pfeiffer College, New London Q. C. (5)
I. L. Shaver, Missionary to Japan, Gold Hill Q. C. (38)
H. H. Shissler, Professor, Pfeiffer College, Wesley Chapel Q. C. (2)
Jack C. Smith, Missionary to Hawaii, Cold Springs Q. C. (1)
J. L. Stokes II, President, Pfeiffer College, Wesley Chapel Q. C. (7)
H. H. Wood, Chaplain, U. S. Air Force, Ann Street Q. C.

Statesville District

H. G. Allen (RS) Director of Annual Conference Brotherhood, Broad St. Q. C. (2)
Rollin P. Gibbs, Director of Field Service and Finance, Board of Missions, Statesville, Broad Street Q. C. (3)
George F. Hood, Chaplain, Veteran's Administration, Salisbury: South Fork Q. C. (15)

Thomasville District

Paul H. Duckwall, Conference Director of Youth Work, Board of Education, Archdale Q. C. (2)

Waynesville District

Elmer T. Clark (RS), Secty. Methodist World Council, Lake Junaluska, Long's Chapel Q. C. (7)
Charles W. Clay, Missionary to Brazil, Waynesville: First Q. C. (25)
Vera Falls, Deaconess, Cherokee Q. C.
J. W. Fowler, Jr., Supt. Lake Junaluska Assembly, Waynesville: First Q. C. (7)
C. W. Judy, Missionary to Korea, Rockwood Q. C. (14)
H. R. McSwain, Conference Missionary Secretary, Bryson City Q. C. (9)
G. A. Oglesby, Chaplain, U. S. Navy, Lake Junaluska, Long's Chapel Q. C. (2)
V. J. Ramsey, Chaplain, U. S. Army, Webster Q. C. (6)

Winston-Salem District

John R. Church, Conference Evangelist, Green Street Q. C. (26)
S. G. Ferree, Editorial Associate, The Upper Room, Centenary Q. C. (6)
E. R. Gilbert, Professor, Union College, Shiloh-Olivet Q. C. (1)
J. S. Hiatt (RS), Supt., Hugh Chatham Hospital and Director Golden Cross, Elkin Q. C. (14)
C. H. Peace, Industrial Chaplain, Winston-Salem Centenary Q. C.
H. M. Pollock, Chaplain, U. S. Army, Cherry Street Q. C. (4)
R. W. Younts, Director, Wesley Foundation, Maple Springs Q. C. (4)

STUDENT APPOINTMENTS

Asheville District

D. W. Ashe, Candler School of Theology, Central Q. C. (1)
O. C. Barker, Jr., University of Heidelberg, Central Q. C. (2)
L. H. Gowan, Perkins School of Theology, Oakley Q. C. (2)
L. A. Harper, Jr., Yale Divinity School, Weaverville Q. C. (6)
H. A. Justice, Duke Divinity School, Abernathy Q. C. (1)
R. E. Smith, Perkins School of Theology, Biltmore Q. C. (1)
R. T. Young, Duke Divinity School, Elkwood Q. C. (1)

Charlotte District

L. J. Bray, Jr., Duke Divinity School, Charlotte: First Q. C. (2)
J. M. Bullard, Yale Divinity School, Myers Park Q. C. (5)
A. G. Ford, Duke Divinity School, Indian Trail-Stallings Q. C. (2)
F. W. Kiker, Jr., Duke Divinity School, Central Avenue Q. C. (2)
L. H. Witherspoon, Boston University, Myers Park Q. C. (2)
C. G. Young, Duke Divinity School, Charlotte: First Q. C. (2)

Gastonia District

B. E. Bass, Duke Divinity School, Lafayette Street Q. C. (1)
J. J. Shepard, Boston School of Theology, Fallston Q. C. (3)

Greensboro District

R. A. Butler, Duke Divinity School, Leaksville Q. C. (1)
G. S. Gammon, Wesley Theological Seminary, High Point: First Q. C. (2)
F. K. Macon, Boston School of Theology, Jamestown Q. C. (1)
M. G. Perkins, Duke Divinity School, Guilford Circuit Q. C. (2)

Marion District

M. J. Byers, Duke Divinity School, Gilkey Q. C. (4)
R. L. Moore, Duke Divinity School, Pleasant Grove Q. C. (2)

Salisbury District

J. R. Faggart, Duke Divinity School, China Grove Q. C. (1)
T. L. Hammill, Duke Divinity School, Cold Springs Q. C. (2)
L. G. Hunsucker, Duke Divinity School, Landis Q. C. (1)
J. M. Rufty, Candler School of Theology, Royal Oaks Q. C. (2)
C. E. Simpson, Candler School of Theology, Trinity Q. C. (1)
T. P. Starnes, Jr., Candler School of Theology, Jackson Park Q. C. (1)

Statesville District

D. G. Groh, Duke Divinity School, Wesley Memorial Q. C. (1)
O. B. Isenhour, Duke Divinity School, Fairgrove Q. C. (1)

Thomasville District

F. E. Berry, Duke Divinity School, Mount Vernon Q. C. (1)
W. A. Jarrett, Duke Divinity School, Richland Q. C. (2)
F. A. Jeffers, Christian Theological Seminary, Farmington Q. C. (1)
R. W. Leonard, Jr., Duke Divinity School, Lexington: First Q. C. (2)
R. C. Summey, Duke Divinity School, Eldorado Q. C. (2)

Waynesville District

J. M. Alexander, Edinborough College, Canton: Central Q. C. (1)
L. D. Ellis, Candler School of Theology, Webster Q. C. (2)

Winston-Salem District

H. S. Carter, Candler School of Theology, Mt. Pisgah Q. C. (2)
D. C. Davis, Candler School of Theology, West Yadkin Q. C. (2)
C. W. Faulkner, Jr., Duke Divinity School, New Hope Q. C. (1)
E. B. Williams, Boston University, Centenary Q. C. (5)

CHANGES IN APPOINTMENTS MADE BETWEEN THE CONFERENCE SESSIONS OF 1958 AND 1959

Charlotte District

July 1, 1958—Harry Queen(S) to Wade replacing C. S. Sharpe(AS) who did not go to charge.
July 1, 1958—Thor Hall(S) to Ansonville replacing C. V. Bryant(S) who did not go to charge.
September 1, 1958—R. L. Poindexter, Jr.(S) to Clear Creek, a new church.

Gastonia District

September 1, 1958—D. D. Sain to Instructor in Bible and Director of Religious Activities, Spartanburg Junior College, from Student, Candler School of Theology.

Greensboro District

October 4, 1958—J. R. Petree to Sandy Ridge replacing L. E. Paschal(AS) who went to Shiloh.

Marion District

July 12, 1958—J. L. McKinney(S) to Red Hill-Tipton Hill.
September 1, 1958—M. W. Mann(S) to Drexel replacing J. B. Tyson who went to Professor, Southern Methodist University.

North Wilkesboro District

December 1, 1958—W. P. Elder(S) to Moravian Falls replacing J. L. A. Bumgarner(RS) who retired.
January 31, 1959—D. H. Dennis(RS) to Pisgah replacing J. W. Prichard(AS) who retired.

Salisbury District

June 10, 1958—H. C. Davis(AS) to Woodleaf in place of D. D. Broome who was returned to Mocksville Circuit.
September 1, 1958—B. C. Russell to Center Grove replacing R. J. Faulkner(AS) who went to Associate, Albemarle: Central.
March 22, 1959—H. H. Shissler to Locust, a new church.
April 26, 1959—F. E. Brown(S) to Bethany, a new church.

Statesville District

October 4, 1958—L. E. Paschal(AS) to Shiloh replacing J. R. Petree who went to Sandy Ridge.
September 30, 1958—R. Dwight Ware retired from Bethlehem.
November 2, 1958—D. A. Yount(S) to Bethlehem.

Thomasville District

June 10, 1958—D. D. Broome returned to Mocksville Circuit in place of H. C. Davis(AS) who went to Woodleaf.
January 1, 1959—R. L. Hall to Asheboro Circuit replacing J. N. Peters(AS) who returned to school.

Waynesville District

une 15, 1958—Earl T. Crowe(AS) to Macon Circuit.
une 15, 1958—L. P. Heafner(AS) to North Macon replacing L. B. Hayes(RS).
une 27, 1958—W. E. Walker(AS) to Pigeon Valley replacing L. P. Heafner(AS).

FOREIGN MISSIONARIES OF THE WESTERN NORTH CAROLINA CONFERENCE

Miss Josephine Abrams	Argentina
Rev. and Mrs. William E. Andrews	Brazil
Miss Bobbie Gay Barrett	Japan
Rev. and Mrs. Burr Baughman	Sarawak, Borneo
Miss Joy Betts	Brazil
Rev. and Mrs. William O. Bigham	Brazil
Miss Ethel W. Bost	Japan
Rev. and Mrs. Charles Clay	Brazil
Mr. and Mrs. Ernest Eppley	Bolivia
* Miss Joan Goforth	Latin America
Rev. and Mrs. Edwin A. Hackney	India
* Mr. Elmer Odell Hall	Africa
Dr. and Mrs. George W. Harley	Ganta, Liberia
Miss F. Marlene Harmon	Belgian Congo
Rev. and Mrs. Carl W. Judy	Korea
Miss Lorena Kelly	Belgian Congo
* Miss Barbara Ann Leonard	Philippines
* Miss Jewell Lineberger	Ganta, Liberia
Rev. and Mrs. Max K. Lowdermilk	India
Dr. and Mrs. Edmond L. Rice	Pakistan
Rev. and Mrs. I. L. Shaver	Japan
Robert L. Sigmon	Pakistan
Rev. and Mrs. Jack C. Smith	Hawaii
Rev. and Mrs. Charles D. Stokes	Korea
Miss Evelyn M. Strader	India
Rev. and Mrs. David L. Swain	Japan
Rev. and Mrs. Lonnie Turnipseed	Hong Kong
Mr. and Mrs. Jesse Vuncannon	Costa Rica
Mrs. Ruth E. Williams	Malaya

* Short term (3 year) Missionaries

RETIRED

Miss Ola Callahan	Mexico
Rev. and Mrs. N. S. Ogburn	Japan
Rev. Richard J. Parker	Cuba
Rev. and Mrs. S. A. Stewart	Japan
Dr. Marion B. Stokes	Cuba
Miss Mollie Townsend	Korea
Miss Nina Troy	China
Miss Lelia Tuttle	China

IX.

Standing Rules of Order and Procedure

for the

WESTERN NORTH CAROLINA ANNUAL CONFERENCE

of

THE METHODIST CHURCH

I.

RULES OF ORDER AND PROCEDURE

Pursuant to the action of the General Conference of The Methodist Church as contained in Paragraph 634 of the Discipline of The Methodist Church (1956 edition) the following rules of order and procedure of the Annual Conference of the Western North Carolina Conference of The Methodist Church are hereby established.

II.

MEMBERSHIP AND ORGANIZATION OF THE CONFERENCE

A. Membership.

1. The membership of this Conference shall be composed of:
(a) All ministers of the Conference in full connection.
(b) One lay delegate from every charge of the Conference to be elected annually as provided in the Discipline and one additional lay delegate for a charge having two or more ministers in full connection.

2. Those members of the Conference listed in the preceding paragraph hereof shall be full members of the Conference with the right to the floor and the right to vote.

3. The official membership roll shall be the roll call cards signed by the members present.

4. Ministers on trial, approved supply pastors, deaconesses, members of boards, commissions and committees of this Conference who are not lay delegates are members of this Conference and are entitled to the privilege of the floor without vote.

B. Officers

1. **The Presiding officer.** The presiding officer of this Conference shall be the Resident Bishop of the Conference who shall preside at all sessions of the Conference but who shall have the privilege of appointing a presiding officer to preside in his stead in the event of illness or temporary absence from the Conference floor.

2. **The Conference Secretary.** The Secretary of the Annual Conference shall be elected quadrennially by the Conference for the quadrennium 1956-1960 at the first session following the 1956 General Conference on nominations arising from the floor. Provided, however, that beginning with the Annual Conference of 1959 the Secretary shall be elected for the succeeding quadrenniums at the Annual Conference preceding each General Conference of The Methodist Church.

3. **Assistant Secretary.** The Secretary shall nominate a sufficient number of assistants to handle properly the work of the Annual Conference who shall be elected by the Conference.

4. **Conference Stenographers.** The Conference Stenographers shall be appointed by the Conference Secretary and the compensation thereof shall be fixed by the Secretary by and with the approval of the Commission on World Service and Finance.

5. **The Treasurer.** The Conference Treasurer shall be nominated by the Commission on World Service and Finance and shall be elected by the Conference at the first session of the Conference following the General Conference. He shall be elected for the Quadrennium or until his successor has been elected and qualifies.

6. **Statistician:** The Conference Statistician shall be elected by the Conference on nomination of the cabinet for the quadrennium 1956-1960 at the 1956 session of this Conference. Provided, however, that beginning with the 1959 session of this Conference the Conference Statistician shall be elected for the succeeding quadrenniums at the An-

ual Conference preceding each General Conference of The Methodist Church.

7. **Assistant Statisticians.** The Conference Statistician shall annually nominate a ıfficient number of assistant statisticains who shall be elected by the Conference for the :onference Year.

8. **District Statistician.** There shall be a District Statistician for each district in the :onference who shall be nominated annually by the District Superintendents after con-ultation with the Conference Statistician who shall be elected by the Conference.

9. **Auditor.** The Auditor shall be nominated by the Commission on World Service nd Finance and elected annually by the Conference.

10. **Compensation of Officers of Conference:** The Commission on World Service and 'inance shall fix the compensation and office expense of the Secretary, the Assistant ecretaries, the Treasurer, the Statistician, the Assistant Statisticians and the Auditor, ubject to the approval of the Conference, and the Commission on World Service and 'inance shall fix and determine the method for paying such compensation and expenses, vhich compensation and expenses shall be paid by the Conference Treasurer upon certi-ication to him by the Commission on World Service and Finance, which payments shall e made from the Conference Expenses Fund.

C. **Boards, Commissions and Committees.**

1. **Nomination and election of boards, commissions and committees.** Except as herein otherwise provided the Bishop and his Cabinet shall serve as a nominating committee for the membership of all the boards, commissions and committees of this Conference. The Bishop and his Cabinet shall annually or quadrennially as hereinafter set forth nominate the membership of the boards, commisssions and committees of this Con-ference who shall be elected by the Conference. The Bishop and his Cabinet shall have the power to fill any vacancy on any of the boards, commissions and committees of this Conference which shall arise in the interim, which appointee shall hold office until the next election of the membership of said board, commission or committee.

2. **Terms of Service.**

(a) No person shall serve on any board, commission or committee listed below, paragraphs 3-5, of the Conference for more than eight successive years; this to be retroactive to 1952.

(b) No person shall serve on more than one board, commission or committee listed below, paragraphs 3-5, of this Conference excepting in those cases where an individual shall be a member of a board, commission or committee ex officio.

(c) In the event of the appointment of any member of any board, commission or committee listed below, paragraphs 3-5, to the District Superintendency, his member-ship on any board, commission or committee listed below, paragraphs 3-5, shall forth-with terminate unless his membership on said board, commission or committee shall be in an ex officio capacity. This provision, however, shall not refer to the service of the District Superintendents on the Committee on Nominations. Any such vacancy thus created shall be filled as hereinbefore set out.

(d) Quadrennial boards shall be convened for organization by a District Superin-tendent appointed by the Bishop during the Annual Conference at which they are elected and shall assume their functions upon the adjournment of the Annual Con-ference at which they are elected unless otherwise required by the Discipline or by action of the Conference.

(e) Each annual board, commission or committee shall be convened for organization by a District Superintendent appointed by the Bishop before the expiration of the Con-ference of such Annual Conference and shall terminate their functions at the conclusion of the next Annual Conference.

3. **The following boards, commissions and committees shall be elected quadrennially at the first session of this Conference following the General Conference upon nomina-tions made by the Bishop and his Cabinet.**

(a) **BOARDS:**

(1) **The Bible Board:** The Bible Board shall be composed of one minister and one layman from every district in the Conference.

(2) **Deaconess Board:** The Deaconess Board shall be composed of the individuals designated by Paragraph 1254 of the Discipline.

(3) **Board of Education:** The Board of Education shall be composed of one minister and one layman from every district and additional members as provided in Paragraph 1441 of the Discipline.

(4) **Board of Evangelism:** The Board of Evangelism shall be composed of one minister from every district in the Conference and one layman from every district in the

Conference who shall be the Vice-Chairman of the District Committee of Evangelism and additional members as provided in Paragraph 1478 of the Discipline. The District Secretaries of Evangelism shall be ex officio members of the Board of Evangelism.

(5) **Board of Hospitals and Homes:** The membership of the Board of Hospitals and Homes shall be as provided in Paragraph 1561 of the Discipline.

(6) **Board of Ministerial Training and Qualifications:** The Board of Ministerial Training and Qualifications shall be composed of 22 ministerial members, two of whom shall be from every district in the Conference.

(7) **Board of Missions:** The Board of Missions shall be composed of one minister and one layman from every district in the Conference and others as specified in Paragraph 1295 of the Discipline.

(8) **Board of Social and Economic Relations:** The Board of Social and Economic Relations shall be composed of one minister and one layman from every district in the Conference.

(9) **Board of Temperance:** The Board of Temperance shall be composed of nine ministers and nine laymen as specified in Paragraph 1542 in the Discipline. The District Directors of Temperance shall be ex officio members.

(b) **COMMISSIONS:**

(1) **Chrisitan Vocations:** The Commission on Christian Vocations shall be composed as set forth in Paragraph 675 of the Discipline. District Directors of Christian Vocations shall be ex officio.

(2) **Commission on Minimum Salary:** The Commission on Minimum Salary shall be composed of the Executive Committees of the Board of Lay Activities, the Board of Missions and the Commission on Town and Country Work, two District Superintendents named by the Bishop and two District Lay Leaders named by the Conference Lay Leader.

(3) **Commission on Town and Country Work:** The Commission on Town and Country Work shall be composed as set forth in Paragraph 1231 of the Discipline.

(4) **Television, Radio and Film Commission:** There shall be a Television, Radio and Film Commission as set forth in Paragraph 1583 of the Discipline.

(5) **Commission on World Service and Finance:** The Commission on World Service and Finance shall be composed as set forth in Paragraph 791 of the Discipline.

(c) **COMMITTEES:**

(1) **Committee on Appeals:** There shall be a Committee on Appeals composed of five members, two of whom shall be ministers and three of whom shall be laymen. There shall be two reserve members on this Committee, one of whom shall be a minister and one of whom shall be a layman. This Committee shall hear all appeals from Quarterly Conferences, from decisions of District Boards of location and building and from decisions of Arbitration Committees constituted to make allocation of parsonage assets when a circuit is divided, and to serve in any other capacity designated by the Presiding Bishop of the Conference. This Committee shall make an annual report containing its recommendations and decisions to the Annual Conference.

(2) **Committee on Conference Entertainment:** The Committee on Conference Entertainment shall be composed of four ministers and three laymen. It shall be the duty of this Committee to advise with the local entertainment committee and to recommend to each Annual Conference the site of the succeeding Annual Conference and the method of entertaining the members of the Conference. The Conference Secretary shall be an ex officio member of this Committee.

(3) **Program Committee:** The Program Committee shall consist of the Resident Bishop, the Conference Secretary, the Chairman of the Conference Entertainment Committee, the Host District Superintendent, the Host Pastor and the Conference Lay Leader.

(4) **Promotion and Cultivation Committee:** The membership of this Committee shall be composed as set forth in Paragraph 755 of the Discipline.

(5) **Publication of the Conference Journal:** This Committee shall be composed of three ministers and two laymen. The Editor of the Conference Journal shall be an ex officio member of this Committee without vote. The Committee shall consult with the Editor of the Conference Journal and let the contract for the priniting thereof and shall make recommendations to the Conference regarding the publication of the Journal.

(6) **Committee on Rules:** This Committee shall be composed of three ministers and two laymen. The Conference Secretary shall be an ex officio member of this Committee. The Committee on Rules shall report its recommendations concerning any change or amendment to the rules at the first session of each Annual Conference and as often during the sessions as may be necessary.

(7) **Committee on World Peace:** This Committee shall be composed of one minister ıd one layman from every district in the Conference. The Conference Secretary of hristian Social Relations of the Woman's Society of Christian Service, the Chairman of ıe Commission on Community Service of the Conference Methodist Youth Fellowship ıd the District Directors of World Peace shall be ex officio members of this Committee.

4. **Board of Pensions:** The Board of Pensions shall be composed of twenty members, ffective ministers and laymen in equal numbers, and so arranged in two equal classes ıat one-half shall be elected quadrennially for a term of eight years.

5. **Committee on Conference Relations:** The Committee on Conference Relations hall be composed of twelve traveling elders and so arranged in three equal classes that ne third shall be elected annually for a term of three years.

6. **Annual Boards and Committees:** The following boards and committees shall be **lected annually by this Conference upon nominations made by the Bishop and his Cabinet excepting as hereinafter provided:**

a) **BOARDS:**

(1) **Board of Lay Activities:** The Board of Lay Activities shall consist of the Conerence Lay Leader, the Associate Conference Lay Leaders, the various District Lay Leaders and Associate District Lay Leaders and the District Superintendents, and shall be elected as set forth in Paragraph 1503 of the Discipline.

(2) **District Board of Church Location and Building:** This Board shall be composed as set forth in Paragraph 721 of the Discipline.

(b) **COMMITTEES:**

(1) **Committee on Courtesies and Introductions:** This Committee on Courtesies and Introductions shall not consist of more than ten individuals. It shall be the duty of this Committee to present and introduce guests of the Conference.

(2) **Committee on Daily Minutes:** The Committee on Daily Minutes shall consist of three members who shall examine the daily minutes of the Conference and report thereon to the Conference for approval.

(3) **Committee on District Conference Records:** The Committee on District Conference Records shall be composed of five members who shall examine the District Conference records and report their findings and recommendations to the Conference.

(4) **District Committee on Ministerial Qualifications:** This Committee shall be composed as set forth in Paragraph 695 of the Discipline.

(5) **Committee on Investigation:** The Committee on Investigation shall be composed as set forth in Paragraph 931 of the Discipline.

(6) **Committee on Memoirs:** The Committee on Memoirs shall consist of the Conference Secretary who shall be Chairman thereof and such additional members as he shall select.

(7) **Committee on Resolutions:** The Committee on Resolutions shall be composed of not more than seven members. It shall be the duty of this committee to present appropriate resolutions of courtesy and appreciation: to this Committee may be referred all resolutions which may be offered on the floor of the Conference which are not to be cared for by any other Conference Board, Committee or Commission.

III.

REPORTS AND RESOLUTIONS

A. All annual reports of the boards, commissions and committees of the Conference shall be submitted in writing to the Conference Secretary at least 30 days prior to the convening of Conference and shall be typewritten and presented in triplicate.

B. Any additional report submitted by any board, commission or committee of the Conference shall be submitted in writing in triplicate.

C. All resolutions introduced shall be in writing and submitted in triplicate.

D. Any amendment offered to any report or proposal shall be in writing and submitted to the Secretary in triplicate when presented to the Conference for consideration.

E. The annual report submitted as provided in Paragraph A hereof shall be printed and combined together in booklet form, which printing shall be under the direction of the Conference Secretary and the expense thereof shall be paid by the Conference Treasurer.

IV.

PASTOR'S REPORT TO THE ANNUAL CONFERENCE

A. Every pastor shall complete Table I of his annual report to the Conference and forward his report to the District Statistician at least two weeks before the Conference convenes.

B. Table II shall be completed by every pastor and delivered to the Conferen Statistician at least two weeks prior to the convening of Conference.

C. Tables I and II shall be filled in by individual churches with totals for the char and shall be printed in the Conference Journal by both individual churches an charges.

D. Reports on finances shall be reported in even dollars only.

V.

CONFERENCE JOURNAL

A. The Conference Secretary shall ex officio be the Editor of the Conference Journa which journal shall be edited in keeping with the regulations of the General Conferenc and the Southeastern Jurisdictional Conference under the direction of the Conferenc Committee on publication of the journal.

B. The number of copies ordered for the current year by the pastors and Distric Superintendents shall determine the number of copies of the Journal to be printed.

C. Orders for the Conference Journal must be received not later than thirty day after the adjournment of Conference and shall be shipped only on current orders fron the pastors or District Superintendents.

D. Payment for the Conference Journal shall be made promptly to the Conferenc Treasurer upon receipt of the same by the pastor or the charge treasurer.

E. Every member of the Conference and every Conference claimant shall be sen one copy of the Conference Journal each year without charge.

F. The price of the Conference Journal is fixed at $1.00 per copy when shipped i lots or $1.10 when mailed separately.

VI.

DISTRICTS

A. There shall be a total of eleven districts in this Annual Conference, the boundaries of which shall be determined by the Presiding Bishop after consultation with the Cabinet.

B. A district conference shall be held annually in every district.

C. Every pastoral charge shall elect annually four delegates to the District Conference. These shall be in addition to those named in the Discipline as ex officio members of the District Conference.

D. Every District Superintendent shall furnish the Bishop, the Conference Treasurer and the Conference Statistician as early in the Conference year as possible an official copy of the apportionments to the charges within his district for world service and conference benevolences, ministerial support, minimum salary fund and college sustaining fund and the amount accepted by the individual charges and by every church on the charge.

E. Every District Superintendent, as early in the Conference year as possible, shall furnish to the Bishop in charge, the Conference Treasurer, and the Conference Statistician a schedule showing the salaries of the pastors and associate pastors as set by the first Quarterly Conference in every charge in the district.

F. District Superintendents shall furnish to the Conference Secretary, upon his request, such vital statistics as he may require.

G. There shall be a district treasurer in every district to be elected by the first District Conference following the General Conference on nomination of the District Superintendent who shall serve for the succeeding four years.

VII.

RULES OF ORDER AND PARLIAMENTARY PROCEDURE

The rules of the preceding General Conference shall govern the procedure of this Annual Conference insofar as they may apply; otherwise Robert's Rules of Order shall govern the parliamentary procedure of this Annual Conference.

VIII.

AMENDMENTS

These standing rules may be amended at any time by this Conference by a two-thirds vote, providing the proposed amendment shall be presented in writing and shall not be submitted to vote until and unless one day has elasped from the submission thereof, and providing further that the rule fixing the number of districts may not be amended later than the second morning of the Conference session.

X

Reports

Report A

COMMISSION ON WORLD SERVICE AND FINANCE

Your Commission on World Service and Finance is again pleased to report to you at with very few exceptions all askings and apportionments have been paid in full y every local charge. The generosity of a number of charges in overpaying their apportionments has made it possible for the over-all askings and apportionments to be overaid for this year. This continues a great record which our Conference has maintained or many years. By meeting the financial requirements the Conference can continue its orward movement for Christ and His Church.

Your Commission has followed the policy of keeping appropriations within quadrenial bounds as much as possible, recommending increases only where situations were nost urgent and demanding. The budget for the coming year has some minor increases s well as some reductions. The total is approximately the same as for the year just losing. Continued loyalty and liberality will assure us of completing the quadrennium vith a sound financial position.

We heartily commend the churches and individuals whose sacrificial giving has nade possible the over-subscription of the $3,000,000.00 goal for our program of Higher Education. We congratulate the Commission on Higher Education and all those who labored so efficiently and untiringly to make the campaign a success. We urge all to follow through with prompt payment of pledges in order to bring this endeavor to a crowning victory.

We recommend that the Conference fiscal year 1959-1960 begin June 1, 1959, and end on May 31, 1960, conforming with the fiscal year of our National Offices. We further recommend that each pastor submit his financial reports by May 29, 1960, and that all charges complete their payments to the Conference Treasurer by the same time.

We recommend that the total apportionments be divided as follows:

World Service		$270,752.00
Conference Benevolences	$226,200.00	
Inter-Denominational Co-Operation Fund	11,308.00	
Candler School of Theology, Bldg. Fund	10,000.00	247,508.00
Sub Total		$518,260.00
Annual Conference Operating Fund		27,000.00
Jurisdictional Conference Expense		15,787.00
General Administration Fund		17,328.00
Total		$578,375.00

The Annual Conference Yearly Operating Fund, The Jurisdictional Conference Expense Fund and The General Administration Fund shall be prior claims.

We recommend the following apportionments to the various districts:

Asheville	$ 41,733.00
Charlotte	86,329.00
Gastonia	60,658.00
Greensboro	86,907.00
Marion	32,498.00
North Wilkesboro	11,723.00
Salisbury	66,906.00
Statesville	49,376.00
Thomasville	54,766.00
Waynesville	24,748.00
Winston-Salem	62,731.00
Total	$578,375.00

We recommend the following appropriations for Conference Benevolences:

1. Christian Education, College Section	$ 40,000.00
2. Christian Education, Local Church Section	40,000.00
3. Christian Education, Building Fund	7,500.00
4. Conference Missions and Church Extension	65,500.00
5. Board of Lay Activities	1,000.00
6. Inter-Conference Comm. on Student Religious Work	36,000.00
7. Board of Temperance	4,500.00
8. Board of Evangelism	3,000.00
9. N. C. Council of Churches	2,400.00
10. Board of Ministerial Training	2,500.00
11. Committee on World Peace	1,000.00
12. Commission on Christian Vocations	1,000.00
13. Commission on Town & Country Work	12,000.00
14. Commission on Town & Country Work, Bldg. Fund	3,000.00
15. Board of Hospitals and Homes	350.00
16. Board of Economic and Social Relations	400.00
17. Approved Supply Pastors' School	2,000.00
18. Commission on Television and Radio	1,500.00
19. Conference Historical Society	300.00
20. Deaconess Board	250.00
21. Commission to Study the Ministry	2,000.00
Total	$226,200.00

Note: Of the amount appropriated for Conference Missions, $3,000.00 is designated as a reserve for the purpose of building a parsonage for the Director of Finance and Field Service.

OTHER RECOMMENDATIONS

1. That all monies for World Service and Conference Benevolences, Inter-Denominational Co-Operation Fund, Minimum Salary Fund, Episcopal Fund, District Superintendents' Fund, Conference Claimants' Fund, College Fund, Conference Entertainment Fund, Town & Country Fund, and the Methodist Home for the Aged be handled through the Conference Treasurer.

2. That all Boards and Commissions whose annual appropriations are $5,000.00 or less shall use the Conference Treasurer as fiscal agent, in order to save the expense of separate audits and bonds.

3. That the Episcopal Fund shall be an amount equal to 2% of the salary of the pastor and ministerial assistants for the preceding year.

4. The Board of Conference Claimants is asking for an apportionment of an amount equal to 18% of the salary of the pastor and ministerial assistants for the preceding year.

5. That each charge pay to the District Superintendents' Fund an amount equal to 4% of the salary of the pastor and ministerial assistants for the preceding year and that the salary of each District Superintendent be set at $8,500.00.

6. That each charge pay to the Minimum Salary Fund an amount equal to 3% of the amount raised by the charge the preceding year on the following items:

a. Paid Other Current Expenses and Incidentals, (Item 44 of Pastor's Report).

b. Paid for Church School Administration, Supplies, etc. (Item 45 of Pastor's Report).

c. Paid Minister and Associate Ministers (Item 47 of Pastor's Report).

That one-half of one percent (of the 3%) be designated for the scholarship fund recommended by the study commission on our ministry. The use of such funds to be approved by the 1960 conference. Should the 1960 conference fail to approve this distribution, the funds are then to revert to the Minimum Salary Fund.

That the schedule of Minimum Salary for the ensuing year be as follows:

	Single	Married
Members of Conference	$3,400.00	$3,600.00
Probationers	3,200.00	3,400.00
Approved Supplies	3,000.00	3,200.00
Supplies	2,800.00	3,000.00

Students and Part Time Supplies: On an adjusted basis of $1,400.00 to $2,800.00.

Retired Supplies: On an adjusted basis; If the total amount received from the pastoral charge and the Board of Pensions is less than $4,200.00 the Minimum Salary Fund will supplement the salary up to $4,200.00, provided that the total of the amount paid by the pastoral charge and the Minimum Salary Fund does not exceed $2,600.00.

Years of Service Supplement: Full time supplies (except Retired Supplies), $75.00 for

h four full years of service up to 24 years. Conference Members $100.00 for each r full years of service up to 24 years.

Dependent Children: All ministers receiving Minimum Salary Support; $100.00 for h dependent child up to six children.

Dependent Children (Defined):

1. Single.

2. Not over 18 years of age, or undergraduate in college and parents furnish re than one-half the support.

3. Exception — handicapped person not capable of self-support.

All payments shall be based on either years of service or dependent children, whichr is greater, but not on both or on a combination of the two.

That the Executive Committee of Board of Missions continue to administer the nimum Salary Fund.

7. That each charge pay to the College Fund an amount equal to 5½ of the amounts sed by the charge the preceding year on the following items: Items 44, 45, & 47 of Pastor's Report (See item 6 above). Of this fund 5% shall be designated for the llege Sustaining Fund and the remainder of ½ of 1% shall be designated for the esley Foundation Centers Building Fund.

That the Board of Education distribute the College Sustaining Fund on the llowing basis: 30% to Brevard College; 30% to Greensboro College; 30% to High int College; 10% to Duke University to include a provision for scholarships in the ivinity School.

That the Wesley Foundation Centers Building Fund be administered by the ter-Conference Commission on Student Religious Work.

8. That each charge pay to the Children's Home an amount equal to 6% of the nount raised by the charge the preceding year on the following items: Items 44, 45 & of the Pastor's Report (See item 6 above). We also recommend that these funds be id direct to the Children's Home.

9. That each charge pay to the Methodist Home for the Aged an amount equal to % of the amount raised by the charge the preceding year on the following items: Items 4, 45, & 47 of the Pastor's Report (See item 6 above).

We also recommend that Mother's Day be set as a time when all churches are to ceive special offerings to the Home and that such offerings shall be paid to the Conrence Treasurer and credited on the amount apportioned to the charge. These funds all finance the further building and equipment of the Home. The Board of Managers f the Home shall be granted the privilege of soliciting and receiving free-will contriutions for the expansion of the Home and its charitable work.

10. That each charge pay to the Conference Treasurer $24.00 plus $12.00 for each inisterial assistant and that this fund be used to defray a portion of the cost of enterining the Annual Conference and that this fund be called the Conference Entertainent Fund.

11. That any overpayment of World Service for the year 1959-1960 be paid to the rustees of the Conference Building at Statesville.

12. That we approve the request of the Board of Education that every church oberve "Church School Rally Day" with an offering on either September 20th or Ocober 11th, according to the convenience of each local church.

13. That we again approve the recommendation of the Conference Board of Misions for Church Extension on the District level and that we recommend that every harge pay to the District Mission Society at least $1.00 per member for Church Exension; and that each District Missions Society transmit 10% of its receipts to the Conference Board of Missions.

14. That the month of April be designated as Golden Cross Month, during which ime our churches are urged to receive an offering to be expended at the direction of he Board of Hospitals and Homes.

15. That we approve the request of the Board of Temperance that every charge bserve Commitment Sunday on the first Sunday in December with an offering for the work of this Board.

16. That George Curtis Smith be designated as Conference Auditor.

17. That we commend the Conference Treasurer, F. D. Russell, for his efficient and faithful service.

18. That the following expenditures be made from the Annual Conference Operating Fund.

a. An all-inclusive salary of $3,000.00 for the Conference Treasurer and necessary clerical assistance.

b. a salary of $750.00 plus extra clerical help and postage for the Conferen Secretary.

c. a salary of $400.00 plus extra clerical help for the Conference Statisticia

d. Remuneration of $400.00 for the Conference Auditor.

e. Remuneration of $15.00 for each District Statistician.

f. The sum of $1,200.00 for the Area Episcopal Fund.

g. Necessary expenses for the Conference Treasurer, Conference Secretary, a Conference Statistician to attend Jurisdictional meetings of those officers.

h. That all necessary expense in connection with the entertainment of the A nual Conference be authorized by the Committee on Conference Entertainment a that the Chairman or Secretary of said committee approve all bills incurred in the e tertaining of the Annual Conference.

i. We recommend that the Conference Treasurer be authorized to pay a deficit in Annual Conference Expense from the reserve on hand.

19. That the Conference Treasurer be authorized to advance from the reserve fu amounts not to exceed $1,000.00 or 50% of the annual appropriation, whichever lower, to the several commissions and boards of the Conference for the purpose meeting current expenses, where the appropriation has not been received from curre collections.

20. The books of the following treasurers have been audited and each treasurer bonded by his institution as follows:

Brevard College	$ 10,000.00
Greensboro College	35,000.00
Assistant	10,000.00
High Point College	25,000.00
Assistant	10,000.00
Children's Home	30,000.00

The Commission on World Service and Finance has a position bond for the follo ing treasurers in the following amounts:

Board of Education	$ 10,000.00
Board of Missions	35,000.00
Board of Church Extension	10,000.00
Conference Claimants	25,000.00
Charlotte Mission Society	10,000.00
Conference Treasurer	35,000.00
Assistant	10,000.00
Eugene M. Cole Foundation	10,000.00

The blanket bond covers up to $10,000.00 all who handle funds for the variou boards and agencies of the Conference.

All audits of Conference Boards and Agencies which have not yet been sub mitted or completed will be completed as soon as possible.

21. Summary of items applying to Local Church Budgets:

a. World Service and Conference Benevolences—get amount from Distric Stewards.

b. Other Ministerial Support:

(1) Episcopal Fund—2% of salaries of pastor and assistants for the pre ceding year.

(2) Conference Claimant's Fund—18% of salaries of pastor and assistant for the preceding year.

(3) District Superintendent's Fund—4% of salaries of pastor and assistant for the preceding year.

c. Minimum Salary Fund—3% of items 44, 45 & 47 for the previous year.

d. College Fund—5½% of items 44, 45 & 47 for the previous year.

e. Children's Home—6% of items 44, 45 & 47 for the previous year.

f. Methodist Home for the Aged—2% of items 44, 45 & 47 for the previous yea

g. Conference Entertainment Fund—$24.00 from each charge plus $12.00 fo each ministerial assistant.

Note: In order that the various Conference Agencies may have our report at th beginning of the Annual Conference in 1960, we request that all Conference Boards Commissions and Agencies send their reports and requests to us in writing by March 1 1960.

HERBERT M. WAYNE, Chairman
HERMAN F. DUNCAN, Secretary

Adopted, Morning Session, June 12.
Section 6, Amended, Afternoon Session, June 13.

CONFERENCE TREASURER

STATEMENT OF RECEIPTS AND DISBURSEMENTS

Receipts

eneral & Conference Benevolences (Sch A)		$ 576,943.57
istrict Superintendent's Fund (Sch B)		91,012.93
piscopal Fund (Sch B)		42,829.61
onference Claimants' Fund (Sch B)		385,466.52
inimum Salary Fund (Sch C)		141,698.40
ollege Fund (Sch D)		259,032.64
lethodist Home for the Aged (Sch E)		99,399.05
onference Entertainment Fund (Sch F)		14,707.87
nited College Appeal (Sch G)		17,974.39
lethodist Youth Fund (Sch H)		24,731.02
arious Boards and Commissions (Sch J)		35,853.00
oreign Mission Specials (Sch K)		4,413.43
onference Mission Specials (Sch L)		12,835.26
isc.—Due Other Funds (Sch M)		11,177.16
nnual Conference Expense (Sch N)		45,686.61
Total Receipts		$1,763,761.46
alances forwarded from previous year:		
Reserve Account	$ 3,726.19	
Reserve for Conference Center	7,614.85	
World Service Overpayment 1957-1958	12,087.22	
District Superintendent's Fund	59,683.43	
Various Boards and Commissions	9,041.40	
Conference Mission Specials	439.50	
Misc.—Due Other Funds	150.72	
Reserve for 1958 Conference Expense	36,983.20	129,726.51
otal Receipts and Balances Forwarded		$1,893,487.97

Disbursements

eneral & Conference Benevolences (Sch A)		$ 596,645.64
istrict Superintendents' Fund (Sch B)		90,200.00
piscopal Fund (Sch B)		42,829.61
onference Claimants' Fund (Sch B)		385,466.52
inimum Salary Fund (Sch C)		141,698.40
ollege Fund (Sch D)		259,032.64
lethodist Home for the Aged (Sch E)		99,399.05
onference Entertainment Fund (Sch F)		14,707.87
nited College Appeal (Sch G)		17,974.39
lethodist Youth Fund (Sch H)		24,731.02
arious Boards and Commissions (Sch J)		28,725.82
oreign Mission Specials (Sch K)		4,413.43
onference Mission Specials (Sch L)		13,274.76
isc.—Due Other Fund (Sch M)		10,893.76
nnual Conference Expense (Sch N)		46,625.93
Total Disbursements		$1,776,618.84
alances on hand for the following funds:		
Reserve Account	3,726.19	
District Superintendents' Fund	60,496.36	
Various Boards and Commissions	16,168.58	
Misc.—Due Other Funds	434.12	
Reserve for 1959 Conference Expenses	36,043.88	116,869.13
Total Disbursements and Balances on Hand		$1,893,487.97

Balance on Hand Distributed as Follows:

Certificates of Deposit:

Mooresville Federal S & L Assoc., Mooresville, N. C.	$ 5,000.00
City Savings Bank, Charlotte, N. C.	5,000.00

Citizens Bank, Charlotte, N. C.	10,000.0
Bank of Commerce, Charlotte, N. C.	10,000.0
First Federal S & L Assoc., Charlotte, N. C.	5,000.0
Mutual B & L Assoc., Charlotte, N. C.	10,000.0
First Federal S & L Assoc., Burlington, N. C.	2,500.0
Total Certificates of Deposit	47,500.0
Deposit—Bank of Commerce, Charlotte, N. C.	69,369.1
Total Balance on Hand	$116,869.1

Respectfully submitted,
F. D. Russell, Conference Treasurer

Schedule "A"

GENERAL & CONFERENCE BENEVOLENCES

Receipts

District	Apportioned	Percent Apportioned Collected	Collecte
Asheville	$ 40,871.00	102.9	$ 42,076.7
Charlotte	84,547.00	104.1	88,024.1
Gastonia	59,405.00	100.9	59,937.3
Greensboro	85,112.00	101.9	86,749.4
Marion	31,827.00	104.6	33,285.4
North Wilkesboro	11,481.00	100.1	11,486.2
Salisbury	65,524.00	100.7	65,984.2
Statesville	48,356.00	101.5	49,074.2
Thomasville	53,635.00	101.0	54,154.9
Waynesville	24,237.00	101.6	24,640.4
Winston-Salem	61,436.00	100.2	61,530.3
Totals	$566,431.00	101.9	$576,943.5
Reserve Account — Brought Forward			$ 3,726.1
Conference Center Reserve — Brought Forward			7,614.8
1957-1958 Overpayment — Brought Forward			12,087.22
Total			$600,371.83

Disbursements

Dr. Thos. B. Lugg, Treas., General Benevolences		270,752.00
Annual Conference Boards and Commissions:		
Christian Education, College Section	40,000.00	
Christian Education, Local Church Section	40,000.00	
Christian Education, Building Fund	7,500.00	
Conference Missions & Church Extension	65,500.00	
Board of Lay Activities	1,000.00	
Inter-Conf. Comm. on Student Religious Work	30,000.00	
Board of Temperance	4,500.00	
Board of Evangelism	3,000.00	
N. C. Council of Churches	2,400.00	
Board of Ministerial Training	2,000.00	
Committee on World Peace	1,000.00	
Commission on Christian Vocations	1,000.00	
Commission on Town & Country Work	12,000.00	
Commission on Town & Country Work, Building Fund	3,000.00	
Board of Hospitals & Homes	350.00	
Board of Economic & Social Relations	500.00	
Approved Supply Pastors' School	2,000.00	
Commission on Television and Radio	1,000.00	
Conference Historical Society	300.00	
Deaconess Board	250.00	217,300.00
Jurisdictional Conference		15,787.00

eneral Administration Fund	14,284.00
ndler School of Theology, Building Fund	10,000.00
nual Conference Operating Fund	27,000.00
ter-Denominational Co-Operation Fund	11,308.00
rustees of Statesville Conference Center	10,512.57
rustees of Statesville Conference Center	19,702.07
otal Disbursements	$596,645.64
alance on Hand, Reserve Account	3,726.19
otal	$600,371.83

Schedule "B"

OTHER MINISTERIAL SUPPORT FUNDS

Receipts

District	District Supt.	Episcopal Fund	Conference Claimants
sheville	$ 7,200.80	$ 3,388.60	$ 30,497.49
harlotte	12,428.05	5,848.50	52,636.45
astonia	10,096.16	4,751.12	42,760.22
reensboro	12,599.77	5,929.30	53,363.72
arion	6,036.42	2,840.67	25,566.02
orth Wilkesboro	2,877.21	1,353.98	12,185.81
alisbury	9,043.49	4,255.77	38,301.85
atesville	7,646.85	3,598.51	32,386.64
homasville	9,080.81	4,273.32	38,459.89
aynesville	4,608.26	2,168.60	19,517.35
inston-Salem	9,395.11	4,421.24	39,791.08
Totals	$ 91,012.93	$ 42,829.61	$385,466.52
Forward from previous year	59,683.43		
Grand Totals	$150,696.36	$ 42,829.61	$385,466.52

Disbursements

Salaries District Superintendents	90,200.00		
Dr. Thos. B. Lugg, Treas.		42,829.61	
Marshall I. Pickens, Treas.			385,466.52
Balance on hand	60,496.36	00	00
Grand Totals	$150,696.36	$ 42,829.61	$385,466.52

Schedule "C"

MINIMUM SALARY FUND

Receipts

District	Apportioned	Collected
Asheville	$ 10,818.00	$ 10,180.90
Charlotte	23,819.00	23,812.20
Gastonia	15,245.00	15,401.99
Greensboro	22,005.00	22,040.75
Marion	7,137.00	7,267.00
North Wilkesboro	3,291.00	3,330.00
Salisbury	14,289.00	13,915.00
Statesville	11,225.00	11,232.24
Thomasville	14,003.00	13,772.81
Waynesville	5,593.00	5,648.26
Winston-Salem	15,704.00	15,097.25
Totals	$143,129.00	$141,698.40

Disbursements

R. E. Kerr, Treasurer, Board of Missions	$141,698.40

Schedule "D"

COLLEGE FUND

Receipts

District	Apportioned	Collected
Asheville	$ 19,867.00	$ 18,794.1
Charlotte	43,666.00	43,604.7
Gastonia	27,952.00	28,070.9
Greensboro	40,342.00	39,990.2
Marion	13,085.00	13,408.0
North Wilkesboro	6,038.00	6,121.0
Salisbury	26,193.00	25,520.5
Statesville	20,577.00	20,451.5
Thomasville	25,666.00	25,264.0
Waynesville	10,256.00	10,192.1
Winston-Salem	28,793.00	27,615.3
Totals	$262,435.00	$259,032.64

Disbursements

Board of Educations, College Section	$235,484.22
Wesley Foundation Centers, Building Fund	23,548.42
Total	$259,032.64

Schedule "E"

METHODIST HOME FOR THE AGED

Receipts

District	Apportioned	Collected
Asheville	7,222.00	6,851.50
Charlotte	15,884.00	20,487.50
Gastonia	10,161.00	9,785.93
Greensboro	14,669.00	14,762.17
Marion	4,758.00	4,838.61
North Wilkesboro	2,194.00	2,208.18
Salisbury	9,527.00	9,403.34
Statesville	7,481.00	7,614.15
Thomasville	9,332.00	9,247.01
Waynesville	3,730.00	3,733.97
Winston-Salem	10,470.00	10,466.69
Totals	$ 95,428.00	$ 99,399.05

Disbursements

Methodist Home for the Aged	$ 99,399.05

Schedule "F"

CONFERENCE ENTERTAINMENT FUND

Receipts

District	Apportioned	Collected
Asheville	1,164.00	1,189.00
Charlotte	1,644.00	1,693.00
Gastonia	1,452.00	1,501.00
Greensboro	1,776.00	1,764.00
Marion	1,008.00	1,032.00
North Wilkesboro	636.00	636.00
Salisbury	1,476.00	1,532.00
Statesville	1,224.00	1,284.00
Thomasville	1,620.00	1,632.00
Waynesville	852.00	895.87
Winston-Salem	1,452.00	1,549.00
Totals	$ 14,304.00	$ 14,707.87

Disbursements

Transfer to Annual Conference Expense Account	$ 14,707.87

Schedule "G"

UNITED COLLEGE APPEAL

Receipts

Directed Funds:		
Brevard College	20.00	
Greensboro College	3,669.50	3,689.50
General Funds		14,284.89
Total Receipts		$ 17,974.39

Disbursements

Directed Funds:		
Brevard College	20.00	
Greensboro College	3,669.50	3,689.50
General Funds:		
Brevard College	4,374.71	
Greensboro College	3,613.18	
High Point College	3,193.53	
Louisburg College	3,103.47	14,284.89
Total Disbursements		$ 17,974.39

Schedule "H"

METHODIST YOUTH FUND

Received from Leona M. Hayworth, Treasurer		$ 24,731.02
Paid to Treas., Board of Education, Nashville, Tenn.	$ 12,365.50	
Paid to Treas., Woman's Society of Christian Service	$ 12,365.52	
Total Disbursements		$ 24,731.02

Schedule "J"

VARIOUS BOARDS AND COMMISSIONS

District	Forwarded	Disbursed	Receipts	Balance
Board of Lay Activities	$ 1,664.20	$ 866.45	$ 1,000.00	$ 1,797.75
Bd. of Ministerial Training	750.00	2,000.00	2,000.00	750.00
Town & Country Work	890.31	10,868.75	16,500.00	6,521.56
Board of Evangelism	252.17	1,582.71	3,000.00	1,669.46
Comm. on Christian Vocations	1,023.12	1,318.41	1,053.00	757.71
Conf. Historical Society	283.15	233.15	300.00	350.00
Board of Temperance		4,500.00	4,500.00	00
N. C. Council of Churches		2,400.00	2,400.00	00
Committee on World Peace	146.94	971.91	1,000.00	175.03
Board of Hospitals & Homes	545.03	289.12	350.00	605.91
Bd. of Economic & Social Relations	486.48	576.67	500.00	409.81
Approved Supply Pastors' School	2,000.00	2,000.00	2,000.00	2,000.00
Commission on Television and Radio	1,000.00	919.48	1,000.00	1,080.52
Deaconess Board		199.17	250.00	50.83
Totals	$ 9,041.40	$ 28,725.82	$ 35,853.00	$ 16,168.58

Schedule "K"

FOREIGN MISSION SPECIALS

Received from Various Charges	$ 4,413.43
Disbursed to Dr. Thos. B. Lugg, Treas.	$ 4,413.43

Schedule "L"

CONFERENCE MISSION SPECIALS

District	Forwarded	Disbursed	Receipts	Balance
Asheville	$ 55.00	$ 128.00	$ 73.00	$ 00
Charlotte		2,351.55	2,351.55	00
Gastonia	145.00	370.75	225.75	00
Greensboro		888.21	888.21	00
Marion	22.00	456.50	434.50	00
North Wilkesboro		8.00	8.00	00
Salisbury	154.00	1,648.00	1,494.00	00
Statesville	12.50	297.50	285.00	00
Thomasville		10.00	10.00	00
Waynesville		210.25	210.25	00
Winston-Salem	51.00	3,021.00	2,970.00	00
Conf. Missions 10% Fund		3,885.00	3,885.00	00
Totals	$ 439.50	$ 13,274.76	$ 12,835.26	$ 00

Schedule "M"

MISCELLANEOUS DUE OTHER FUNDS

	Forwarded	Disbursed	Receipts	Balance
Children's Home	$	$ 2,527.00	$ 2,527.00	$ 00
District Expense Funds		1,475.52	1,475.52	00
Race Relations		237.68	237.68	00
Rally Day		41.00	41.00	00
Student Day		150.45	150.45	00
Suspense Items	70.72	420.72	451.72	101.72
Withholding Tax		317.20	589.60	272.40
*Commitment Day		4,086.89	4,086.89	00
Children's Service Fund		505.54	505.54	00
World Communion		752.21	752.21	00
Week of Dedication		279.55	279.55	00
Chartered Fund	80.00	100.00	80.00	60.00
Totals	$ 150.72	$ 10,893.76	$ 11,177.16	$ 434.12

*Commitment Day by Districts

Asheville	$ 146.18
Charlotte	500.73
Gastonia	338.78
Greensboro	882.15
Marion	222.73
North Wilkesboro	126.23
Salisbury	359.16
Statesville	485.36
Thomasville	351.12
Waynesville	191.32
Winston-Salem	483.13
Total	$ 4,086.89

Schedule "N"

ANNUAL CONFERENCE EXPENSES

Receipts

Sale of Journals	$ 2,983.24	
Misc. Income	995.50	
1958-1959 Appropriations	27,000.00	
1958-1959 Apportionments	14,707.87	45,686.61
Forwarded from previous year		36,983.20
Total		$ 82,669.81

Disbursements

xpenses 1958 Conference		30,557.43
onference Journals		6,915.64
onference Auditor		400.00
ecretary's Office:		
Salary of Secretary	750.00	
Assistants and Misc. Expense	425.65	1,175.65
tatistical Office:		
Salary of Statistician	400.00	
Assistants & Misc. Expense	443.95	
District Statisticians	176.00	1,019.95
reasurer's Office:		
Salary Treasurer and Assistants	3,000.00	
Postage, Printing & Other Supplies	1,653.75	4,653.75
nsurance		11.74
ravel & Misc. Expense		353.34
rea Episcopal Fund Expense		1,538.43
otal Disbursements		46,625.93
alance on Hand (Reserve for 1959 Conf. Expense)		36,043.88
otal		$ 82,669.81

Ordered to record, Afternoon Session, June 13.

We have examined the books and records of Mr. F. D. Russell, Treasurer of the Western North Carolina Conference, for the Conference Year 1958-1959. Our examination consisted of the auditing procedures which we deemed necessary. In our opinion, the foregoing statements correctly reflect the Conference transactions for the year 1958-1959.

Respectfully submitted,
G. C. Smith, CPA Conference Auditor

Report B

COMMISSION ON CHRISTIAN HIGHER EDUCATION

The Conference's Campaign for $3,000,000 for our Colleges and Wesley Foundations has occupied the thought and time of your Commission on Christian Higher Education and its Director since being authorized by the 1958 Annual Conference.

The Campaign reached its peak in mid-December, 1958. Changes in the totals have come almost daily since then—churches reducing and cancelling pledges, increasing and making pledges. The totals inclusive of April 3 are: Total pledged, $3,365,907 — $3,029,160 from the Churches and $336,747 from Advance Gifts.

According to the report of Campaign Counsel to the Executive Committee of the Commission, December 5, 1958, the average cost of similar campaigns runs from 8 to 10% of the amount pledged. The actual cost of our Campaign was 3.27% of the total pledged. Total expenses were held to a minimum totaling $109,954.98—$65,000 fee for Ward, Dreshman, and Reinhardt and $44,954.98 expenses—a reduction of $20,045.02 below the original estimate for fee and operating expense.

In addition to the above, there are expenses of the Commission. Since June 1, 1958, through March 31, 1959, Mr. Richard G. Stockton, Treasurer of the Commission and the Methodist Education Fund, reports expenses totaling $15,847.08.

The receipts of the Commission through March 31, 1959, are as follows: Our Treasurer reports having received $273,914.02. In addition the Director reports the sum of $70,098.20 which went directly to the Colleges and did not go through the Treasurer. That makes a grand total of $344,012.22.

The Colleges and Wesley Foundations have been charged with the following distributions as of March 31, as a part of their allocations from the Campaign.

	Designated	General
Brevard College	$12,331.20	$70,922.26
Duke Divinity School	1,000.00	7,226.00

Greensboro College	543.45	31,392.0
High Point College	5,100.00	34,689.8
Wesley Foundations		6,796.0

Your Commission wishes to acknowledge our indebtedness and gratitude to thousands who carried the cause with dedicated feet and consecrated hearts. Never before in our Conference have our Colleges and Wesley Foundations and the cause of Christian Higher Education been indebted to so many. This our Colleges and Wesley Foundations should forever recall for whatever else it involves there is in this newly formed relationship a solemn responsibility.

The dollar mark is a poor measure of the total benefits of this Campaign. Spiritual and leadership values are discernible amid the jingle of dollars. Many letters from many ministers and laymen have spoken of the "by-products" of the venture—increased Christian benevolence, added spirit of devotion to Methodism, emergence of new leadership, generation of stewardship responsibility, increasing of interchurch friendship and practical cooperation, and the deepening of our Conference consciousness. Furthermore the story of Christian Higher Education has been carried to the churches throughout the Conference. Our people know more about higher education, about our Colleges and Wesley Foundations, something of their responsibility for them, and something of what they may expect from them.

Your Commission recommends the following:

1. That we ask our College Presidents to attend every District Conference they can possible get to.

2. That we ask our Colleges to promote "Campus Visitation." Set up certain days in fall and spring and send out letters of invitation to ministers and laymen of several Districts to visit the campus on that day. Continue until all the Districts of the Conference have been covered. Repeat the program every third or fourth year. Arrange an interesting and instructive day for the visitors, including lunch.

3. That our Colleges prepare and send to the churches yearly a bulletin insert that the pastors may make available to the people. Let the insert carry news and information about the College.

4. That an audit of the Director's and Treasurer's books be made during the year.

Our job is before us! Many talked enthusiastically in terms of "Victory" when the Campaign closed. And there was much of which we were justly proud. But it will take every bit as much work and vision and prayer, determination, and consecration to finish our job. It will be time to exult and feel proud and thankful to God when the $3,000,000 has been turned over to the Colleges and Wesley Foundations. Once again the Commission wishes to thank the Bishop, the District Superintendents and Ministers, all the laymen and laywomen through whose efforts the Campaign was successfully projected.

Adopted: Morning Session, June 11.

FLETCHER NELSON, Director
WILSON O. WELDON, Chairman

Report C

COMMISSION ON CHRISTIAN VOCATIONS

The Commission on Christian Vocations holds the conviction that one's total commitment to Jesus Christ has not been made until that commitment includes one's life work. No occupation is automatically a Christian vocation. Work becomes a Christian vocation only when it is entered in obedience to God's will, as the most fitting channel through which one's abilities can be used in service to God and man. Your Commission is earnestly endeavoring to challenge our youth and young adults with the Christian imperative to be Christian in their selection of life's work. Realizing the particular great need, in the church, for additional ministers, missionaries, teachers, directors of education, directors of music and other full time church work, as well as for Christian laymen, we feel the great urgency of our task.

I. ACHIEVEMENTS

1. Our Commission, in cooperation with our Bishop Nolan B. Harmon and the Board of Ministerial Training and Qualifications, sponsored a Conference on the Call to the Ministry. The vocations district directors worked well in recruiting young men to attend. The Conference was held in Salisbury on April 11-12, 1959, and 117 young men from our various districts attended. Many of our future ministers will come from this fine group.

2. One thousand copies of the booklet, "Methodist Service Projects for 1959," were ailed to the pastors and distributed at youth conferences and meetings.

3. The effective work of our district directors has brought forth many new commitents through our district vocation conferences. The directors report that 1392 young ople studied their life's work at these meetings.

4. A central file of candidates is being kept by our Commission Chairman. We are orking closely with our district superintendents, our conference boards, and the Voman's Society of Christian Service in an endeavor to coordinate our efforts in this eld.

5. The films in our library were used in many churches and conferences.

6. Four thousand of the pamphlets, "You Can Help Men Enter the Ministry," and Is the Ministry for Me?" have been distributed by our pastors and in youth meetings.

II. RECOMMENDATIONS

1. District Conferences: We recommend that a Christian Vocations Conference be eld in every district under the leadership of the District Director of Christian Vocaons. We earnestly solicit the continued co-operation of the District Director of Youth Vork and of the District Superintendent.

2. Adults: The Commission desires to work with the Conference Director of Adult Vork in finding young adults who may be interested in church work as full time emloyment. Young Adult Sub-District Meetings offer an opportunity to present the hallenge to many who may be concerned. We believe that there may be retired older dults who, also, could give ten years of fruitful service to the church.

3. Training Schools: "Finding Young Life's Work" is a good guidance course that ve believe would be helpful in the Leadership Training Schools.

4. Pastors: We urge every pastor to encourage likely young people seriously to ieed the call of God to full time church vocations. The pastor should counsel personally hose who give promise of entering these vocations. Each pastor will please inform the Chairman of the Commission of such youths and adults, furnishing for the files such lata as will be needed in cultivating these persons.

5. Publications and Films: We propose to continue to distribute the booklet, "Methodist Service Projects," to all our pastors and directors. We recommend that local churches make available to their youth adequate supplies of excellent publications dealng with Christian vocations. We urge a wider use of the vocation films which are free of charge, except for postage, and are available from our Commission Chairman.

6. Summer Assemblies: We expect to continue our co-operation with the Board of Education in presenting this cause to the youth and young adults in the summer camps and assemblies.

7. Local Church: We suggest that the committee on Christian Vocations be organized in each local church and the youth leaders report prospects for full time Christian service to this committee and to the pastor.

8. Local Communities: We recommend that the District Director endeavor to see that the church vocations are included in career days at our high schools.

9. Methodist Student Movement: We expect to continue work with the State Methodist Student Movement in helping college students to face the opportunities of Christian Vocations.

10. Co-operation: We shall endeavor to serve with the Board of Ministerial Training and Qualifications as agencies that shall find those who will fill the ranks of the ministry.

ROLLIN P. GIBBS, Chairman
J. JULIAN HOLMES, Secretary

Adopted, Morning Session, June 12.

Report D

COMMISSION ON MINIMUM SALARY

The Commission on Minimum Salary presents the following report and recommendations for 1959-60.

1. The Commission has planned to make increases in the schedule of payments as fast as possible; however, this will be possible only as pastoral charges make increases in pastors salaries. Two major factors are involved: (1) The percentage of charges receiving assistance must be kept within reason. At present 26.4% of the charges are now receiving assistance, which indicates that the number receiving is not decreasing. (2) The total amount of money used for this purpose should be proportionate. The

Western North Carolina Conference raises more for Minimum Salary Funds than any conference in Methodism.

2. Concerning the general program of pastor's salaries, the Commission on Minimum Salary is mindful of the comparatively low salaries being paid and the exceedingly high cost of serving a pastoral charge. We therefore, recommend that:

(a) Each Charge set as a goal complete self-support with a salary of not less than $5,000.00 and a sound financial program to achieve and maintain this goal.

(b) The Study Commission on the Ministry, established in 1958, be requested to include in its program a study of salaries paid by pastoral charges, including information on the purchasing power of present salaries and the relative size of Pastoral charges essential to guarantee adequate support.

3. We request that the Commission on World Service and Finance approve an apportionment for the Minimum Salary Fund of an amount equal to 3% of the amount raised by each pastoral charge the preceeding year, on the following items: (a) Paid Other Current Expenses and Incidentals (Item 44 of Pastor's Report), (b) Paid for Church School Administration Supplies, etc. (Item 45 of Pastor's Report), (c) Paid Minister and Associate(s) (Item 47 of Pastor's Report).

4. We recommend the following schedule:

(a) STUDENTS: On an adjusted basis: $1,400.00 to $2,800.00. This schedule as is the schedule for newly organized churches, is in the hands of the District Superintendent.

(b) RETIRED SUPPLIES: On an adjusted basis: If the total amount received from the Pastoral Charge and the Board of Pensions is less than $4,200.00, the Minimum Salary Fund will supplement the salary up to $4,200.00, provided that the total of the amounts paid by the pastoral charge and the Minimum Salary Fund does not exceed $2,600.00.

(c) FULL TIME MINISTERS	Single	Married
Supplies	$ 2,800.00	$ 3,000.00
Approved Supplies	3,000.00	3,200.00
Probationers	3,200.00	3,400.00
Members of Conference	3,400.00	3,600.00

(d) SUPPLEMENTS: **Years of Service:** Full time Supplies (except Retired Supplies), $75.00 for each FOUR full years of service up to 24 years. Conference Members $100.00 for each FOUR full years of service up to 24 years. **The Years of Service** accredited by the Board of Pensions at the time of Annual Conference shall determine the basis of the payment for **Years of Service Supplement.**

Dependent Children: All full time ministers (including Student Supplies) receiving Minimum Salary Funds: $100.00 for each dependent child up to SIX children. The number of dependent children at the time of appointment will determine the basis of payment for **Dependent Children** Supplement, throughout the conference year. **Dependent Children** are defined: (1) Single (2) Not over 18 years of age, or Undergraduate in college and the parents furnish more than half the support. (3) Exception: Handicapped person who is not capable of self support. All payments shall be based on either years of service or dependent children, whichever is greater but not on both or on a combination of the two.

5. We recommend that:

(a) Any expense account or other monetary compensation provided the pastor by the local pastoral charge shall be counted among the total resources making the total minimum received by the pastor.

(b) Any pastoral charge that pays less than 75% of the total minimum salary must be referred to the Administrative Committee by the District Superintendent; therefore, the Cabinet is requested to exercise care in making appointments requiring more than 25% Minimum Salary supplement, and that such appointments, when they are made, have the unanimous approval of the Bishop and the Cabinet.

(c) Each pastoral charge expecting to receive Minimum Salary Funds should make application at the Fourth Quarterly Conference to the Commission on Minimum Salary for funds with which to supplement the pastor's salary for the following year; the blanks to be filled out in triplicate, a copy for each, the District Superintendent, the Conference Commission on Minimum Salary, and the Recording Steward.

(d) The Minimum Salary Fund continue to be administered by the Executive Committee of the Board of Missions.

(e) An amount up to $1,000.00 may be used for administrative costs.

M. WILSON NESBITT, Secretary

Adopted, Morning Session, June 12.

Report E

STUDY COMMISSION ON OUR MINISTRY

The 1958 session of the Western North Carolina Conference authorized a commis-
on to study our ministry, with particular attention to factors influencing the recruit-
ent and training of our ministers. Five fields of study were specified:

a. Our recruitment needs over a projected eight to twelve year period,

b. The relevance of the recently stepped-up number of specialized appoint-
ents being served by our ministers,

c. The long-range results of using comparatively large numbers of undergradu-
te and seminary students to serve charges,

d. The effect upon ministerial recruitment of the raising of the academic stand-
rds of both supplies and candidates for full Conference membership,

e. The financial resources desired to provide additional scholarship aid in Col-
ege and seminary, or other short-time courses.

The sixteen persons comprising the Commission came from the following groups—
from the Cabinet, 3 at large (chosen by the Cabinet), 2 from the Commission on
Christian Vocations, the Board of Lay Activities and the Board of Ministerial Training
and Qualifications; 1 from the Board of Education, Board of Missions, Minimum Salary
Commission and the Town and Country Commission. Bishop Harmon was asked to
serve as advisor and guide, and he graciously consented.

1.

The Study Commission met and organized in this manner. First, general officers
were elected: Douglas Corriher, chairman; J. L. Stokes II, vice-chairman; and E. H.
Nease, Jr., secretary. Five committees were appointed: **Recruitment Needs** with Lee F.
Tuttle (chairman), Rollin Gibbs and C. C. Phillips; **Special Appointments** with Garland
Winkler (chairman), Gordon Goodson and W. B. Bobbitt, Jr.; **Students Serving Charges**
with John H. Carper (chairman), Wilson Nesbitt and George Culbreth; **Academic**
Standards with J. L. Stokes II (chairman), Embree Blackard and E. H. Nease, Jr.;
Scholarship Aid with Edwin L. Jones (chairman), Robert G. Tuttle and Walter Miller.

2.

In seeking to determine the recruitment needs for the pastoral ministry over the
projected eight-year period immediately before us, the Commission addressed itself to
the question, "Will there be a sufficient number of adequately trained pastors and
other ministerial personnel available in our Conference in the year 1967?"

A study was begun on the basis of facts presently available to the Commission, and
the following are the observations we are prepared to make at this time.

The rate of growth per year in church membership in the Western N. C. Confer-
ence for the past eight years has averaged just under 1%. If this rate of growth remains
constant (it is not keeping up with the population growth), we should have in the neigh-
borhood of 275,000 members in the year 1967, within 695 charges, or an increase
roughly of 13 pastoral charges per year. During this same period of time the average
number of ministers added per year from all sources is likely to be somewhat more than
37. Losses by death and for other reasons will reduce this figure to a net gain of 13 per
year—the same as the number of charges added.

3.

Before concluding, however, that our job of recruitment is solved, consider the mat-
ter of supply pastors. Annually about 21% of the pastoral charges of the Western North
Carolina Conference are served by supply ministers—retired, student and other. Many
supplies are highly acceptable. On the other hand, it seems as though from one-fourth
to one-third of our supply pastors are less effective than our Church demands, and
these ineffective supplies should be gradually replaced. The suggestion is being studied
that the 122 supplies now being used should be reduced by about one-third, or to 14%,
over the next eight years. We would then be looking to 42 supplies to help us fulfill
our obligation to 695 charges.

It is the feeling of the Study Commission at this time that, assuming transfers in
and out of our Conference and other determining factors will approximately balance
one another or remain constant, an average class of from 33 to 36 ministers received
on trial each year will not only provide for the increased number of pastoral charges
needed but will reduce the number of supply pastors to a highly satisfactory situation.

4.

Still another angle concerning supplies is the fact that many charges have had only

a student supply or an approved supply almost continuously. Certain churches hav had no other type ministry for more than fifteen years; others for more than ten year others for more than five years.

It is agreed that we have a responsibility to these charges to provide them with more varied ministry. In like manner we have a responsibility to student supplies, t see to it that they are helped to complete their preparation for the ministry. Sometime holding a charge works to the disadvantage of the student. The Commission realize that at the present time there are ministerial students who may qualify for graduatio from college, but whose grade standing is too low to permit admission to seminary. It i agreed that many students might be able to receive adequate academic preparation i greater scholarship and workshop assistance were provided. It is further agreed tha students who are unable to meet the basic academic qualifications should perhaps no be encouraged to go into the ministry. To give counsel regarding students, Dea Robert Cushman of Duke Divinity School has consented to assist in further studies in volving recruitment and academic standards.

5.

A final report covering the long-range results of using undergraduates and seminary students must be founded upon information secured directly from the persons anc groups involved. To procure this information a rather extensive and probing questionnaire is being developed, covering four main aspects of ministerial man-power presently available to our Conference through the use of student supply pastors. This questionnaire is being utilized in a study of our Conference life from 1940 to the present. Information is to be secured from the student supply pastor, from the pastoral relations committee and other officials of each charge concerned, from District Superintendents, and from colleges and seminaries.

In the process of creating an effective questionnaire it was found that competent, qualified and trained assistance is needed to sharpen the questionnaire into a real instrument, and to assist in tabulating and interpreting the findings when secured.

Because of the importance of this study as it relates to students and student supplies, the bulk of our recommendations at this time are in this area (see recommendations).

6.

Meanwhile the Commission has undertaken to study scholarship requirements. Upon request, a number of our colleges furnished information as to their undergraduate ministerial students now and expected in 1960, together with the amount of scholarship help needed.

Brevard, Greensboro, High Point and Pfeiffer Colleges with 138 ministerial students now and 205 expected in 1960, at least two-thirds of whom are from our Conference, requested a minimum of $62,225 in scholarship money for undergraduate students. Although the Commission knows that this goal is far beyond our reach at this time, it was felt that a scholarship fund of a reasonable size as far as our resources are concerned should be started immediately, so that it might be available for use a year from now; and that in the interim further study should be undertaken concerning the composition of a scholarship committee and the principles by which such a fund should be administered. Two suggestions are being put forth now: (1) that records, payments and collections be handled through the office of the Minimum Salary Commission (if, of course, the Commission is agreeable); and (2) that all scholarships granted be loans to be repaid either in cash or in years of service in the Western North Carolina Conference.

7.

It is interesting to note that while our Conference gets 21% of its pastors from the supply ranks, and thereby creates a nest of problems, there are 17% of our regular Conference members in special appointments other than the pastoral ministry. It is the opinion of many that laymen should be doing many of these jobs.

A great deal more work needs to be done in this field of special appointments. High on the list of subjects needing development is that of an adequate definition of Annual Conference membership. The Commission is asking for more time to seek answers to this and allied problems in all five fields of study.

8.

Recommendations at this time:

1. That a Conference program on recruitment for the pastoral ministry be planned and vigorously promoted; that as a minimum program the sermon on the call

the ministry be preached in every church, a date set for this to be done, and this tter checked on at quarterly conferences.

2. That there be an annual Conference-wide conference on the call to the pas-al ministry (in addition to any vocational conferences called by the Commission on ristian Vocations). It is also suggested that the district level in this regard be in-stigated.

3. That all churches in the Conference which have produced ministers from eir local congregations list the names of these ministers regularly on their bulletins.

4. That lay-speaking programs be promoted in all districts of the Conference, d that District Superintendents and others be watchful in these programs for out-nding prospects for the pastoral ministry.

5. That each church in our Conference consider awarding an annual scholarship $100.00 for every candidate for the pastoral ministry from that church if he is at-nding a Methodist college.

6. That we seek to discourage the using of immature undergraduates in student ppointments.

7. That a scholarship aid program be set up in our Conference to give financial ssistance to undergraduate ministerial students and seminary students in extreme need.

8. That for financing this scholarship program one-half of one percent be added the Minimum Salary Fund with the understanding that the scholarship fund thus stablished would not be available for use until after the next Annual Conference ession (1960).

9. That since the work of this Study Commission on our Ministry is unfinished, nd needs one more year to complete the task assigned to it in 1958, the Commission e given permission and authority to continue its present study for twelve months more, vith an allotment through the World Service Commission of $2,000 to cover costs.

10. That a competent and qualified expert in the field of Studies and Interpe-ative Analysis be retained to assist the Commission in its further findings and work.

Respectfully submitted for the Commission
DOUGLAS CORRIHER, Chairman
E. H. NEASE, JR., Secretary

Adopted, Morning Session, June 13.

Report F

TELEVISION, RADIO, AND FILM COMMISSION

At this ¾ point in the quadrennium, we are concerned with how much we have been able to accomplish within our Annual Conference which is our specified respon-sibility, plus how little we have been able to accomplish in our participation throughout the connection of The Methodist Church. With these two phases of our responsibility in mind, we submit the following report:

Ours is the task of promoting the use and production of mass communications media for the propagation of the Gospel of Jesus Christ. The following is a schedule of pro-grams which were produced on a national level and shown within the boundaries of our Conference during the past year:

THE PASTOR—a series of 26 fifteen-minute programs was shown on the Winston-Salem station WSJS-TV. This same series was also shown on the Greensboro station WFMY-TV.

TALK-BACK—a brand new idea in religious telecasting, consisting of a fifteen-minute film story presenting current problems which people everywhere are likely to face at any time, followed by a panel discussion, the panel consisting of local people, was shown on the Greensboro station WFMY-TV. This was a series of 13 programs. We are hoping to extend the **"Talk Back"** series to other stations within our Confer-ence. The groundwork is already being laid for this possibility.

The highlight of our year came with a Workshop held in Charlotte on January 26, 27, and 28 of this year. We had 26 ministers in attendance. The Commission bore the expenses of room and board for these men during that time. The purpose of the Workshop was to train those in attendance to make better and more use of the mass media opportunities at hand. We appreciate the fine response to this our first attempt at such a Workshop. The probability of another Workshop for this coming year has been complicated by the death of the three members of our general Television, Radio, and Film Commission, including Reverend William A. Meadows who so ably led our Workshop this year.

Your attention is called to the establishment of an Endowment Fund to be called the "Children's Television Endowment Fund" which will be used to produce a series

of religious children's television programs. The Fund is in memory of William A. Meadows, W. Carlisle Walton, Jr., and Royer H. Woodbury, all three members of the General Television, Radio, and Film Commission, who were passengers on the ill-fated plane that crashed in New York Harbor on February 4, 1959.

Let us turn now to the matter of our larger responsibility as it concerns the entire connection. The General Conference of 1956 set as a goal for the TV Ministry Fund 10¢ per church member as the minimum amount needed to produce religious television programs. The TV Ministry Fund was designated by that General Conference as an Advance Special; consequently, any church contributing to it will receive Advance Special credit. As of March 31, 1959, the Western North Carolina Annual Conference had given only $45.00 toward our annual 10¢ per member goal ($25,000). So far, our great Conference, which has always been one of the leaders throughout The Methodist Church in all phases of The Methodist program stands 7th from the bottom in the 83 Annual Conferences of the five Jurisdictions in the amount contributed to the TV Ministry Fund. Only six other conferences have given less than we have to this cause.

Your Television, Radio, and Film Commission has appeared before the Commission on World Service and Finance for the past two years requesting that this item be placed back into the Conference budget, or that we be allowed to promote the cause. We feel that the people of this Conference would like to have a part in this facet of our church's ministry. We feel that when they see these programs on television they would like to know that they have helped to pay for the production of it. We have been given multiple thousands of dollars worth of time on the air, and stations cry for more programs, and are willing to give the time, but The Methodist Church does not have the money to produce more programs.

Finally, we wish to commend the Joint Radio Committee in Atlanta, Georgia, for their splendid work in the production of The Methodist Series on radio. We pledge to them our full support and co-operation.

DON PAYNE, Chairman
ERNEST FITZGERALD, Secretary

Adopted, Morning Session, June 11.

Report G

COMMISSION ON TOWN AND COUNTRY

The Commission on Town and Country Work reports the following activities during the past conference year:

1. Twenty-three persons from this Annual Conference registered for the Jurisdiction Town and Country Conference, held in August, 1958, at Lake Junaluska. The theme of this conference was "The Circuit Church."

2. An overnight Workshop, with the theme "The Pastor's Everyday Life," was held for ministers in the North Wilkesboro District and a selected group from the Winston-Salem District, at the Wilkesboro Methodist Church, January 15-16, 1959. Another was held in Asheville at St. Paul Methodist Church, on January 25, 1959, in cooperation with the Asheville District Committee on Ministerial Qualifications. This was a one-day meeting especially for Approved Supplies, Probationers, and those pastors in the first four years of their ministry.

3. The Commission cooperated with the Methodist Rural Fellowship in holding two over-night retreats. Horse Shoe Church on the Brevard Circuit, Asheville District, was the scene of the first one, held October 13-14, 1958. A tour of the beautiful new churches on the Brevard Circuit was a part of the program at Horse Shoe. The second retreat was held at Fair Grove Church, Thomasville District, April 13-14, 1959. At this meeting Stewardship and Evangelism were the topics of discussion.

4. Thirty-seven local churches have had consultation with the Executive Secretary concerning building needs and program organization and work. Such service is available on request.

5. Fourteen college girls served 45 rural churches in 1958 under the direction of the Commission and in cooperation with the Conference Woman's Society of Christian Service and Wesleyan Service Guild. They held 45 Vacation Church Schools, and directed 17 Youth Activity Week programs. This work is known as the Student Summer Service Program, which is a continuing program of increasing service to the rural church.

6. Through your Commission the Annual Conference has a connection with the interdenominational Town and Country movement; two of our members serve as officers in the Town and Country Commission of the North Carolina Council of Churches.

e persons from our Conference attended the National Convocation on the Churches Town and Country, held October 21-24, 1958, in York, Pennsylvania.

WE MAKE the following recommendations for the Conference year 1959-60:

1. That, having seen the value of a Conference Calendar, the Boards, Com-sions, and Committees continue to cooperate in preparing a Calendar for 1959-60, ing the major activities and meetings of these groups.

2. That wider use be made of the facilities for research provided by the Com-sion, and the Records of Performance that are prepared, to enable the District and al Church leaders to do more effective work.

3. That in each District the following be promoted:

(a) Workshops for leaders in Town and Country Churches.

(b) Informal leadership training opportunities.

(c) Rural Church "enrichment revivals," which would include a philosophy d pattern of organization and operation for churches on a circuit, giving particular phasis to the work of the Official Board, the Commissions, and the use of the Sun-y School to promote the total program of the church.

(d) Lord's Acre projects.

(e) The observance of special days, especially Rural Life Sunday and Har-st Festival.

4. That continued emphasis be given to the development of "The Group Min-ry" and/or "The Larger Parish" type of organization in especially suited areas of Conference, and that in-service training be given for this type of work.

5. That Circuit pastors increase the use of Lay Speakers to provide a service worship in every church every Sunday.

6. That this Annual Conference participate as fully as possible in the following ograms designed to strengthen the rural church:

(a) The National Town and Country Conference, Wichita, Kansas, July -24, 1959.

(b) The Town and Country Commission of North Carolina Council of nurches.

(c) The Methodist Rural Fellowship.

(d) The Jurisdictional Town and Country Development Program.

7. That reference be made to the JOURNAL of 1954 Session of the Western North arolina Annual Conference, page 116, (which is Report Number 2 'Constituting Pas-ral Charges,' of the Commission on Town and Country Work) in the matter of con-ituting pastoral charges.

8. That the statistical tables in the 1960 "Journal", and each succeeding Journal" thereafter, carry full reports of each and every local church, as well as the harge totals.

9. That a pastors' service record be printed in the Conference JOURNAL quad-ennially.

10. That William W. Blanton be appointed Executive Secretary of the Com-nission.

E. H. LOWMAN, Chairman
A. W. WELLONS, Secretary

Adopted, Morning Session, June 12.
Section 8, adopted, Morning Session, June 13.

Report H

BIBLE BOARD

Jesus said, "Search the scriptures; for in them ye think you have eternal life; and hey are they which testify of me." (John 5:39) For Wesley, the written work is the nly rule and the sufficient rule, both of our faith and practice. The Apostle Paul, in vriting to Timothy, expressed the value of the scriptures for reading and study when e wrote: "All scripture is given by inspiration of God, and is profitable for doctrine, or reproof, for correction, for instruction in righteousness: that the man of God may e perfect, thoroughly furnished unto all good works." (II Timothy 3:16-17)

Your Board suggests that you: Adopt a program for Bible reading and study for the eople in your local church. We also suggest that Universal Bible Sunday, December 13, be observed in the local church.

J. C. GROSE, Chairman
H. G. FARTHING, Secretary

Ordered to record, Afternoon Session, June 13.

Report I

DEACONESS BOARD

The Conference Deaconess Board met in regular session, June 4, 1958, at La Junaluska, and elected officers. At the request of the Commission on Deaconess Wo for a study of the employed women in local churches and church-related projects, questionaire was prepared and mailed to each pastor and district superintendent the Conference. We had replies from one hundred.

In February, the Board met at the Brooks-Howell Home for a program meetin At this time there was a presentation of slides and a script telling the story of t work of the deaconess employed in the Western North Carolina Conference. The slides and script are being used for the interpretation and the promotion of the wo and the need for more workers.

We are welcoming two new deaconesses, Miss Vera Falls and Miss Eunice Stoc ton, whose appointments begin the first of September.

MARY F. FLOYD, President
MARGARET HODKINS, Secretary

Ordered to record, Morning Session, June 13.

Report J

BOARD OF EDUCATION

Report No. 1

1. We request the confirmation of the following trustees for Camp Tekoa:

Terms to expire in 1960: Kenneth Austin, Mrs. Franklin Brown, Marion Crai and Raymond Smith. Terms to expire in 1961: Mr. and Mrs. Ed. F. Gardner, Mrs. Ed win Ford, Powell Majors and Richard J. Crowder. Terms to expire in 1962: Edw Ford, Russell T. Montfort, W. Douglas Corriher, Mrs. Marjorie Lutz Douglas and Mr Carl King. Ex-Officio: Executive Secretary and President of Conference Board of Ed ucation.

2. We request the confirmation of the following persons to the Board of Manage of Pastors' School: Terms to expire in 1960: Wilson O. Weldon, H. C. Wilkinson. Term to expire in 1961: Ralph Jacks, E. K. McLarty, Jr. Terms to expire in 1962: Carl F King, M. Q. Tuttle.

3. We request the confirmation of the following representatives to the North Car lina Council of Churches:

Terms to expire in 1960: J. H. Brendall, S. R. Brookshire, J. H. Carper, A. Cox, Mrs. C. C. Cranford, Ed Gardner, W. B. Hall, Mrs. J. W. Harbison, C. G. Hefne L. S. Ivey, J. A. Lindsey, W. J. Miller, Thomas Morton, W. T. McFall, H. C. Wilkinso Terms to expire in 1961: W. J. Bullock, J. E. Carroll, Mark Depp, M. T. Hipps, J. C Huggin, F. B. Jordan, C. H. King, M. T. Lambeth, J. C. Madison, H. R. McSwai M. W. Nesbitt, Mrs. Frank Spruill, L. F. Tuttle, R. G. Tuttle, A. C. Waggoner. Term to expire in 1962: L. P. Barnett, Mrs. Lurline Barnhardt, R. Delbert Byrum, C. F Bowles, E. C. Few, R. M. Hardee, Mrs. Harry Hendrick, W. A. Kale, Holt McPherso R. H. Nicholson, L. A. Scott, P. L. Shore, Jr., Ben L. Smith, G. R. Stafford, R. H Stamey, R. E. Thigpen.

4. College Trustees to be confirmed:

Brevard College: Class of 1960 F. S. Best; Class of 1962 John I. Anderson. Duk University: None. Greensboro College: Terms to expire December 31, 1963: Thomas C Hoyle, Sr,. C. C. Herbert, Jr. High Point College: J. Clyde Auman, Eugene Cross Horace S. Haworth, Charles E. Hayworth, J. Vernon Hodgin, G. Ray Jordan, G. H Kearns.

5. Resolution Concerning Pfeiffer College:

At a meeting of the Board of Education of the W.N.C. Conference in June 1958, a request came from the Board of Trustees of Pfeiffer College that a committe be appointed to meet with a committee appointed by their Board looking toward th affiliation of Pfeiffer College with the Western North Carolina Conference.

These two committees have met. The assets of Pfeiffer College, including a 400-acre campus, buildings estimated worth 7 million dollars, and an endowment of approximately $1,600,000 at present market value, have been offered to the Conference i

turn for affiliation and an annual sustaining fund beginning at $35,000. The college s an indebtedness of $700,000 which is self-liquidating or covered by pledges.

After consultation with the Bishop and the Cabinet, and a representative from the 'orld Service Commission, the Board of Education recommends that the Western orth Carolina Annual Conference in session June 10-14, 1959, adopt the following soultion:

RESOLVED, first, that the Western North Carolina Conference, without prejucing the commission to be appointed in its study, express its sincere desire to the oard of Trustees of Pfeiffer College for an affiliation between Pfeiffer College and our onference;

Second, that we request Bishop Harmon to appoint a special commsission to plore all the details of such an affiliation, and its relation to our present institutions higher education, that the commission consult with and utilize the services of the niversity Senate, and that this commission present its recommendation to the 1960 ssion of the W. N. C. Conference;

Third, that this commission report its findings first to the Conference Board of ducation; its recommendation to the Annual Conference to be distributed to the embers of the Annual Conference thirty days before its opening session and to be rinted in the Conference booklet of reports;

And fourth, that the World Service Commission be requested to pay the exenses of this commission out of the Conference Expense Funds.

EMBREE H. BLACKARD, President
C. C. HERBERT, JR., Secretary

First 4 sections adopted Morning Session, June 11.
Section 5 adopted, as amended, Afternoon Session, June 12.

1. Requested College Faculty and Staff Appointments:

Duke University: James Cannon, Kenneth W. Clark, Creighton Lacy, Thomas . Langford, M. Wilson Nesbitt, James H. Phillips, McMurray S. Richey, Howard C. Vilkinson, W. A. Kale.

Brevard College: E. K. McLarty, Jr., C. Edward Roy, Nelson F. Adams.

Greensboro College: L. A. Bennett, Harold H. Hutson, R. A. Smith, Kenneth M. Taylor.

High Point College: Walter E. Hudgins, William R. Locke, Herbert H. Peteron.

Pfeiffer College: J. Lem Stokes II, A. James Clemmer, Bernard C. Russell, George M. Schreyer, Henry H. Shissler.

Emory University: Earl D. C. Brewer, G. Ray Jordan.

Willamette University: Norman A. Huffman.

University of Dubuque: George B. Ehlhardt.

Pacific School of Religion: A. Durwood Foster, Jr.

Brown University: Thomas G. Sanders.

Southern Methodist University, J. B. Tyson.

WNC Board of Education: Carl H. King, Executive Secretary; Paul H. Duckwell, Director of Youth Work.

Director, Commission on Higher Education: Fletcher Nelson.

2. Certified Directors of Christian Education:

Mrs. G. G. Adams, Sr., 3420 Shamrock Drive, Charlotte 5, N. C.
Mrs. Martha Witherspoon Barden, Hiddenite, N. C.
Miss Mary Bethea, Pfeiffer College, Misenheimer, N. C.
Miss Clarice Bowman, High Point College, High Point, N. C.
Rev. Wm. R. Brantley, Myers Park Methodist Church, Charlotte, N. C.
Miss Marion Frazier Craig, First Methodist Church, Wadesboro, N. C.
Miss Lena Davis, Main Street Methodist Church, High Point, N. C.
Miss Eunice Floyd, First Methodist Church, Salisbury, N. C.
Mrs. Lucille D. Fultz, 1818 Lynwood Drive, Charlotte, N. C.
Rev. Richard R. Hanner, Jr., Centenary Methodist Church, Winston-Salem, N. C.
Mrs. Luke Harrison, 226 S. Caldwell St., Brevard, N. C.
Mrs. R. M. Hauss, Box 2, Shelby, N. C.
Mrs. W. H. Hoeflick, Myers Park Methodist Church, Charlotte, N. C.
Mrs. Orion Hutchinson, First Methodist Church, Thomasville, N. C.
Rev. R. Harold Hipps, West Market St. Methodist Church, Greensboro, N. C.
Miss Patricia Jane Kirk, 105 W. Oglethorpe, Savannah, Ga.

Mrs. Doris D. Maness, Box N. McCain, N. C.
Rev. Robert V. Martin, Ardmore Methodist Church, Winston-Salem, N. C.
Mrs. E. F. Pepper, Jr., Rt. 2, Waynesville, N. C.
Miss Rubie Plant, Brevard College, Brevard, N. C.
Rev. M. Leo Rippy, Jr., 2002 Beachwood Ave., Nashville 12, Tenn.
Miss Louise Robinson, Box 828, Salisbury, N. C.
Miss Patricia Rothrock, First Methodist Church, Hendersonville, N. C.
Miss Ella Eugenia Shore, Dilworth Methodist Church, Charlotte, N. C.
Miss Mattie Lou Summey, First Methodist Church, Forest City, N. C.
Miss Clara Watkins, First Methodist Church, Morganton, N. C.
Miss Hulda Whitely, Wesley Memorial Methodist Church, High Point, N. C.
Miss Mary Jo Whitted, Trinity Methodist Church, Asheville, N. C.
Mrs. Geraldine White, 603 Walnut St., Statesville, N. C.
Mrs. R. L. Young, Jr., 4737 Mount Pleasant Drive, Winston-Salem, N. C.

For Certification for the first time:
Rev. J. D. Alber, Box 3, Pineville, N. C.
Rev. Delbert Byrum, Grace Methodist Church, Greensboro, N. C.

Transferred out of the Conference during the current year:
Miss Eleanor Hanna, Miss Sarah Puett, Raymond Wilson Walker.

Discontinued—No Desire for Re-Certification:
Mrs. Ann Lewis Trent, Miss Jane Stentz, Miss Lorene Weaver.

3. Certified Ministers of Music:

W. Howard Coble, Wesley Memorial Methodist Church, High Point, N. C.
Kenneth G. Fansler, 113 Forestdale Drive, Greensboro, N. C.
J. Harold Groves, 1425 Sharondale, Forth Worth, Texas.
Mrs. Dwayne A. Irwin, 166 Victoria Street, Elkin, N. C.
Mrs. Rebecca Taylor Little, 205 S. Ransom, Gastonia, N. C.
Mrs. William J. Peeke, Biltmore Methodist Church, Biltmore, N. C.
Mrs. Sue B. Swanson, First Methodist Church, Pilot Mountain, N. C.

For certification for the first time:
Alan Randal Everhart, 213 Lake Road, Thomasville, N. C.
Mrs. L. E. Stiffler, 1936 Avondale Ave., Charlotte, N. C.
Mrs. June Wrenn Wilson, Leaksville Methodist Church, Leaksville, N. C.

Discontinued—no desire for re-certification:
Mrs. Ellen Faulkner Davis.

4. Conference Director and District Directors of Children's Work:

Miss Louise Robinson, Conference Director of Children's Work.
Asheville—Mrs. G. M. Lookabill, Box 6044, Asheville, N. C.
Charlotte—Miss Kate Crowell, First Methodist Church, Charlotte, N. C.
Gastonia—Mrs. Douglas French, 1255 Westbrook Circle, Gastonia, N. C.
Greensboro—
Marion—Miss Margaret McGimsey, Rt. 5, Morganton, N. C.
North Wilkesboro—Mrs. Julius Rousseau, Jr., Kensington Heights, North Wilkesboro, N. C.
Salisbury—Mrs. W. P. Moore, 215 W. Henderson St., Salisbury, N. C.
Statesville—Mrs. S. A. Rhyne, 632 Greenway Drive, Statesville, N. C.
Thomasville—Mrs. W. F. Perkins, 208 E. Main St., Thomasville, N. C.
Waynesville—Mrs. David Hyatt, Box 857, Waynesville, N. C.
Winston-Salem—Mrs. Howard L. Chafin, 2755 Westridge Drive, Winston-Salem, N. C.

5. District Directors of Youth Work:

Asheville—Ray F. Swink.
Charlotte—H. Glen Lanier.
Gastonia—
Greensboro—Hollyce Highfill.
Marion—Bill A. Haire.
North Wilkesboro—Larry E. Barden.
Salisbury—Mike R. Howard.
Statesville—Ramona Morton.
Thomasville—Worth A. Sweet.
Waynesville—Mrs. E. F. Pepper, Jr.
Winston-Salem—Mrs. R. L. Young, Jr.

6. District Directors of Adult Work:
Asheville—Ernest A. Fitzgerald.
Charlotte—Gilbert Miller.
Gastonia—C. Harley Dickson.
Greensboro—
Marion—W. Grady Burgin.
North Wilkesboro—J. L. Johnson, Jr.
Salisbury—David Cowart.
Statesville—J. S. Bellamy.
Thomasville—Ernest D. Page.
Waynesville—Clyde Collins.
Winston-Salem—Ed Heath.

We request the executive secretary, in conference with the district superintendents, o complete the appointment of additional district directors and to make any necessary hanges during the year.

THE J. B. CORNELIUS FOUNDATION

The directors of the J. B. Cornelius Foundation reported a total acquisition value of capital funds of $188,313.21. The income for the fiscal year ending May 9 was $11,985.02, of which 20% was added to the capital fund. $9,250.00 was turned over o the directors to use for scholarships for worthy students in Methodist institutions.

THE J. C. ROBERTS TRUST FUND

This Fund is established at High Point College and is administered by the Trust Department of the Wachovia Bank and Trust Co. The total acquisition value of capital funds is $20,386.31. $750.00 income was distributed to High Point College.

E. H. BLACKARD, President
C. C. HERBERT, JR., Secretary

Ordered to record, Morning Session, June 11.

II Local Church Section

REPORT OF EXECUTIVE SECRETARY

The Christmas Conference ordered Methodist preachers to "instruct the children in every place," an order which still stands. Furthermore, they were to preach annually on education, and the instructions were firm: "But I have no gifts for this." "Gift or no gift, you are to do it, else you are not called to be a Methodist preacher." (**An Album of Methodist History:** E. T. Clark, p. 193). We have made significant progress in Christian education since the historic Christmas Conference. The above instructions have been fulfilled many times in our conference this year. Fifty-four thousand six hundred and sixty eight children, early teenagers and teachers participated in 775 vacation schools last summer. The record by districts is as follows:

District	No. of Schools	Total Participating	District	No. of Schools	Total Participating
Asheville	57	2,587+	Salisbury	75	6,123+
Charlotte	77	6,063+	Statesville	73	5,616+
Gastonia	70	5,186+	Thomasville	114	8,324+
Greensboro	80	7,072+	Waynesville	48	2,309+
Marion	53	3,160+	Winston-Salem	81	5,857+
No. Wilkesboro	47	2,371+	Totals	775	54,668+

+ indicates an increase over last year. It is still 43 schools less than the largest number ever held in 1956.

From the vacation school offerings received a check for $1,000 was sent to "operation chicklift," a project of the Committee for Overseas Relief. In cooperation with Mrs. J. E. Carroll, Secretary of Children's Work in the W.S.C.S., the program of missionary education has been interpreted to workers with children. District meetings, visits to local churches, leadership training, conference council, and meetings for the interpretation of new literature were also among the activities in children's work. We are indebted to Louise Robinson, Conference Director, for thorough work and for devoted attention to the interests and needs of our children. Our conference director and those associated with her keep constantly before us the goal "to instruct the children in every place."

Youth Work

It is the objective of youth workers to guide our young people into realms of positiv constructive and Christian action. Educational activities at Tekoa and Junaluska a vital and meaningful for youth. Participation by districts in 1958 was as follows:

District	Camp Tekoa	President's Workshop	1st Senior Workshop	2nd Senior Workshop
Asheville	88	12	13	16
Charlotte	134	18	17	42
Gastonia	106	12	44	19
Greensboro	192	12	44	41
Marion	82	10	22	14
North Wilkesboro	16	3	4	12
Salisbury	95	21	34	20
Statesville	58	17	24	24
Thomasville	102	18	46	21
Waynesville	43	3	6	5
Winston-Salem	99	25	36	41
	1,015	151	290	255

Young people also share their money while they participate in world friendshi activities. Returns for the M. Y. Fund by districts as of May 15 are given below

District	Paid	District	Paid
Asheville	$1,256.41+	Salisbury	$2,719.53+
Charlotte	2,665.62+	Statesville	2,021.75
Gastonia	2,276.22	Thomasville	3,923.35+
Greensboro	3,424.60+	Waynesville	1,261.55
Marion	1,536.55+	Winston-Salem	3,118.98+
No. Wilkesboro	657.26+		
		Total	$24,861.82

+ indicates increase over last year.

Their goal for the year was $25,000. $24,861.82 had been received on May 15. Fine young people from Norway, Sweden, Finland, Denmark, Switzerland and Germany shared in our camps and workshops and visited in our homes and churches. Under the leadership of Dr. and Mrs. Raymond A. Smith, young people from W. N. C. visited the homes and worked in the churches of Scandinavian Methodism last summer. These experiences in world friendships have everlasting values.

Christian education, world missions, churchmanship, leadership training, Christian vocations, decisions for Christian living all have their places in a program with youth. Paul Duckwall, Conference Director, takes advantage of every opportunity to enrich the program of Christian education for youth.

Adult Work

There are more adults enrolled in the church schools in the W. N. C. Conference than in any conference in Methodism. This should make us aware of the tremendous opportunity we have in adult Christian education.

The Third National Conference on Family Life in Chicago, October 17-19, was a major project of the year. We had one of the larger delegations at the conference. Our own Bishop Harmon preached the conference sermon.

Considerable follow-up work has been done in every district. Attendance at ministers' groups and in the sessions for Family Life Leaders in the district conferences in Christian education was good.

Teaching clinics have made a vital contribution to a better understanding of Methodist literature and to better and more varied methods of teaching in adult classes. The following is a record of what happened in the Winston District where fifty churches participated:

Clinic	Leaders	Teachers Attending	Clinic	Leaders	Teachers Attending
Central Terrace	J. C. Cochran A. Wayne Cagle	15	Rural Hall	G. H. Little Mrs. James Tuttle	18
Trinity	Frank B. Cook Will Hanes	31	Crews	C. J. Caudill Mrs. Ralph Woodall	18
Hamptonville	N. H. Pusey Mrs. Clyde Wishon	25	Upper Stokes	B. V. Hunter Mrs. W. C. White	17
New Hope	J. R. Sills R. L. Blevins	31	Boonville	N. H. Pusey Mrs. Clyde Wishon	16

George W. Rudisill and his district directors of adult work have made numerous visits to churches to consult with leaders about better organization for adult work. Questions dealing with building plans, organization of new groups, better teaching procedures, and selection of literature require personal consultation. Some of the best guidance is given in such meetings.

Objectives for 1959-60

The Adult Council is interested in the following objectives:

1. To continue work with young adults by providing better guidance through conference and subdistrict young adult fellowships.
   a. Organize more young adult subdistricts.
   b. Increase attendance at the Assembly at Lake Junaluska.
2. To continue to help teachers of adults use Methodist literature by providing teaching clinics in more of our districts and more courses on "Helping Adults Learn" in our Christian Workers' Schools.
3. To continue to conduct adult subdistrict meetings, to give guidance to Adult Division Superintendents, teachers of adults, and class officers.

Sunday Church School

Vacation schools, summer camps, assemblies, training schools and conferences are vital in our program of Christian education. The Sunday Church School, however, is perhaps the most effective local church agency for Christian education in our Protestant denominations. Church School membership in our conference is now 220,422, which is the largest in our history. There are 63,201 children, 37,934 young people, 100,934 adults (largest enrollment of adults in any conference in Methodism) who look to the churches of this conference for religious instruction from Sunday to Sunday throughout the year. There are 18,353 officers and teachers and more than 600 active ministers involved. If we multiply this a hundred-fold we get a picture of Methodism across America. When we take into consideration similar programs in other Protestant groups, we realize something of the tremendous possibilities for Christian education in American Protestantism and around the world. The challenge is tremendous. Problems are sometimes equally as great. A quotation from Maltbie Babcock printed recently in our Advocate gives us words of wisdom: "Pay as little attention to discouragement as possible. Plow ahead as a steamer does, rough or smooth, rain or shine. To carry our cargo and to make port is the point." Methodism has a tremendous cargo in Christian education. To make port with adequate Christian nurture for our children, our young people and their parents is the point, the goal and our ultimate objective.

Leadership Training

Forty schools have been held and have ministered to more than 10,000 people. Our record by districts, including the School of Missions at Pfeiffer, is as follows:

Asheville	505+	Statesville	930
Charlotte	1,634+	Thomasville	960
Gastonia	1,570+	Waynesville	370
Greensboro	1,228+	Winston-Salem	1,003+
Marion	719	School of Missions	204+
No. Wilkesboro	42		
Salisbury	1,069+	Total	10,234

+ indicates increase over last year.

District Conferences on Christian Education

Asheville	246+	Salisbury	418+
Charlotte	327+	Statesville	349+
Gastonia	342+	Thomasville	475+
Greensboro	316	Waynesville	171+
Marion	213	Winston-Salem	384+
No. Wilkesboro	167+		
		Total	3,408+

+ indicates increase over last year.

Church School Day Offerings

Asheville	$ 977.46+	Marion	886.42+
Charlotte	2,336.43+	No. Wilkesboro	267.84+
Gastonia	1,525.00+	Salisbury	$ 1,553.78+
Greensboro	1,993.75+	Statesville	1,109.97+

Thomasville	1,329.45+	Winston-Salem	1,580.53+
Waynesville	405.90		
		Total	$13,966.53

+ indicates district goal reached.

Race Relations Offerings

Asheville	$ 386.64+	Salisbury	$ 789.90+
Charlotte	1,085.78+	Statesville	620.18+
Gastonia	966.60	Thomasville	989.24+
Greensboro	1,469.12+	Waynesville	417.80+
Marion	604.34+	Winston-Salem	1,136.55+
No. Wilkesboro	173.77		
		Total	$ 8,639.92

+ indicates increase over last year.

Methodist Student Day Offering

Asheville	$ 273.81+	Salisbury	$ 605.61
Charlotte	550.87+	Statesville	473.64
Gastonia	700.77	Thomasville	823.79+
Greensboro	812.78	Waynesville	246.27+
Marion	313.55	Winston-Salem	411.53
No. Wilkesboro	88.28		
		Total	$ 5,300.91

+ indicates increase over last year.

III. Schools and Colleges

On September 12, 1958, most of us attended a conference-wide rally in the Ovens Auditorium at the Coliseum in Charlotte. This occasion will undoubtedly be remembered by many as the most outstanding presentation of higher education for our generation. Pages could be written about the quality of the program and about the forward thrust given to the cause of Christian education. In the course of his address one speaker made this significant statement, "The church college has the best long time hope for the world today." That is to say that Christian education, whether in a church or church college, has a spiritual and an intellectual contribution to make to the social order in which we live. We are indebted to Bishop Harmon, Fletcher Nelson, Wilson Weldon, our district superintendents and ministers and laymen associated with them for the success of this significant occasion.

In addition to the successful campaign for $3,360,760.00, the Board of Education has disbursed the Regular Apropriation and the College Sustaining Fund to the colleges as follows:

	Brevard	High Point	Greensboro	Duke	Total
Reg. Appro.					
June 14, 1958	$ 9,450.00	$ 9,450.00	$ 9,450.00	$ 9,450.00	$ 37,800.00
College Sustaining Fund:					
June 14, 1958	30,035.35	30,035.35	30,035.35	10,011.80	100,117.85
Oct. 17, 1959	7,500.00	7,500.00	7,500.00	2,500.00	25,000.00
Feb. 16, 1959	26,559.60	26,559.60	26,559.60	8,853.20	88,532.00
Apr. 28, 1959	11,434.56	11,434.56	11,434.56	3,811.51	38,115.19
Total Sus. Fd.	$75,529.51	$75,529.51	$75,529.51	$25,176.51	$251,765.04
Grand Total	$84,979.51	$84,979.51	$84,979.51	$34,626.51	$289,565.04

These figures represent an increase of $8,483.93 over the amount paid to each of the three colleges last conference year. The increase for Duke is $4,861.33.

Our Annual Conference has always had a vital interest in Christian education. Our Board of Education will continue to administer the Regular Fund and the College Sustaining Fund annually for Brevard College, Greensboro College, High Point College and Duke University. Our concern for the students, faculty members and administrative personnel continues. Counseling with the presidents and trustees of our colleges is directed to the end that these institutions may continue to serve the ever-increasing needs of local churches and students.

Certain basic facts are received and recorded in the Journal every year. Financial reports from the colleges are made on the basis of the fiscal year of the particular institution. The figures may vary for the different colleges. In each case the fiscal year is different from the Annual Conference year.

Brevard College

Brevard College had an enrollment of 348 academic students, 58 special students nd 27 faculty and staff members. Average faculty salary $4,413; Indebtedness 519,691; Endowment $495,192; Operating Budget $444,006. Income: Endowment 39,312; Student Fees $79,022; Total Appropriations from Western N. C. Conference 86,881; Other Operating Income $198,043; Endowment Gifts $2,579; Capital Fund mprovements $551,292. Expenditures: Salaries of Administration and Staff $44,200; alaries of Faculty $123,453; Buildings and Grounds Maintenance $25,038; Interest on ndebtedness $872 (operating funds only); Capital Expenditures $16,649; Capital Needs 1,100,000; Endowment Needs $1,000,000. Noteworthy achievements: Campus planning nderway, also working drawings for proposed Science Building. Indications of closer elationship with the Methodist Church: Methodist students 1957-58 50.8% of the tudent body; 1958-59 54.8% of student body. Religious Emphasis Week speaker, The Reverend Mitchell Faulkner. Dr. Emmett K. McLarty is President.

Greensboro College

Greensboro College, had an enrollment of 471 academic students and 32 special tudents and a faculty of 33 full-time and 7 part-time members. Average salary $4,942 plus 12% in various benefits); Endowment $1,110,000; Operating Budget $618,461. Income: Endowment $39,731, Student Fees $221,337; Total Appropriations from Western N. C. Conference $72,000; Total Appropriations from N. C. Conference $20,000; Other Operating Income $265,393; Endowment Gifts $2,500; Capital Fund Improvements $42,000. Expenditures; Salaries of Administration and Staff $53,000; Salaries of Faculty $170,700; Buildings and Grounds Maintenance $74,375; Capital Expenditures $35,000; Capital Needs $850,000. Noteworthy achievements: Academic improvement, participation in campaign for Christian Higher Education and indications of closer relationship with the Methodist Church. Dr. Harold Hutson is President.

High Point College

High Point College, had an enrollment of 1,009 academic students, 624 summer school students, and 80 faculty and staff members. Average faculty salary $4,897; Endowment $929,371; Operating Budget $923,800. Income: Endowment $31,968; Student Fees $397,856; Total Appropriations from Western N. C. Conference $76,496; Total Appropriations from N. C. Conference $32,737; Other Operating Income $37,428; Endowment Gifts $99,855; Capital Fund Improvements $30,906. Expenditures: Salaries of Administration and Staff $49,888; Salaries of Faculty $252,582; Buildings and Ground Maintenance $133,536; Capital Expenditures $319,327; Capital Needs $5,000,000. Noteworthy achievements: Occupancy of North Hall, residence for women, addition of bookstack facilities to the Library, work to be completed by September enlarging the student-activities building, and additional parking areas. Indications of closer relationship with the Methodist Church: Through the campaign on Christian Higher Education, number of churches visited and served by student fellowship teams, speaking in conference churches by faculty and staff, programs of musical groups in conference churches, and student pastors serving conference churches. Dr. Dennis Cooke is President.

Duke University

Duke University, enrolled 5,579 students for the Fall Semester 1958-59. There were 1,569 students in summer school, including medical school students. Officers and teachers, not including assistants, were 718. Assets as of June 30, 1958, were: Current Restricted Funds $4,075,267; Fund Functioning as Endowment $13,768,763; Endowment Funds $24,578,507; Endowment Special Funds $1,612,016; Scholarship Funds $2,741,526; Student Loan Funds $792,076; Duke University Loyalty Fund $227,699; Duke University Medical School Loyalty Fund $34,906; Plant Funds $56,987,390; Agency Funds $878,426; making a total of $105,696,575.

Duke Divinity School: Professor Robert E. Cushman became Dean of the School on October 1, 1958, succeeding Dean James Cannon, who resigned for reasons of health. There were 225 candidates for B.D. Degrees, and a total of 291 students whose academic work was supervised by the faculty of the Divinity School. A new curriculum for the B.D. Degree is being studied by the faculty. The Divinity School is closely related to the Methodist Church in many ways. Dr. Hollis Edens is President of the University.

Emory and Pfeiffer

Two institutions related to the Methodist Church, but in different categories from those organically related to the Western North Carolina Conference are:

Emory University: This university in Atlanta, Georgia, is related to the Southeastern Jurisdiction of the Church and includes the Candler School of Theology. Total enrollment was 4,097 academic students and 930 special students. Total faculty in eight schools is 387 full-time, 115 part-time, and 486 "voluntary" teachers. Net worth is $61,141,773, of which $34,445,430 is Endowment. Income from $7,249,000 of special Trust Funds, is equivalent to additional endowment. Dr. S. Walter Martin is President.

Pfeiffer College: Situated at Misenheimer, N. C., is a four-year college governed by its Board of Trustees, some of which are elected by the Woman's Division of Christian Service of the General Board of Missions of the Methodist Church. Enrollment is 652. Cost value of property is $4,000,000; Endowment is $1,300,000; Indebtedness is $600,000. Under the direction of A. J. Clemmer, Pfeiffer College has a well planned program of religious activities and a strong Department of Religious Life. The Department of Religion, led by Dr. George M. Schreyer, is also outstanding. The Science Department has recently become one of the best in the smaller colleges of the South. This college is seeking affiliation with the Western North Carolina Conference. Dr. J. Len Stokes, III is President.

Concluding Paragraph

The year now closing has been most significant for Christian education. The overwhelming success of the drive for capital funds, our largest annual payments in College sustaining Funds, and the renewed interest of our people in our colleges all add up to an important year. The report on Christian education in the local church is the most comprehensive ever made to this conference. Truly it has been an historical year.

We face a new year that will call for further significant decisions to be made. It is the hope of your executive secretary and of your Conference Board of Education that we may plan, think and make decisions that will enable future generations to look back and say we were good stewards for the cause of Christian education.

CARL H. KING, Executive Secretary

Ordered to record, Morning Session, June 11.

TREASURER'S REPORT

W. N. C. CONFERENCE METHODIST YOUTH FELLOWSHIP
LEONA M. HAYWORTH, TREASURER

For the Period Beginning May 29, 1958 and Ending May 27, 1959

CONFERENCE WORK

Receipts:		
Received during year		$ 4,737.17
Total Receipts		$ 4,737.17
Disbursements:		
Overdraft at Bank, 5-28-58		$ 72.82
District Directors Expense (Youth)		907.40
District Directors Expense (Intermediate)		82.90
Visual Aids		94.80
Postage & Printing		578.27
Booklets		35.86
Office Supplies		320.08
Bond on Treasurer		5.00
Miscellaneous		7.47
Conference Youth Director's Travel Expenses		924.65
Conferences—Outside of Conference:		
UCYM	$ 32.25	
Recreation Lab	35.00	
Trail Hike	28.60	
Washington—U. N. Seminar	110.00	

Camp Leadership Training	15.00	220.85
Planning Sessions		
DDYW Meeting	$ 198.92	
Senior Planning Session	101.03	
Older Youth Planning Session	67.36	
Conference Council	531.89	
Senior Coaching Conference	239.27	
Constitution & Song Book Committee	18.59	1,157.06
Total Disbursements		$ 4,407.16
ash in Bank, 5-27-59		330.01
Total Disbursements and Balance		$ 4,737.17

METHODIST YOUTH FUND

eceipts	
Received during year	$ 24,861.82
Total Receipts	$ 24,861.82
isbursements	
Fred D. Russell	$ 24,731.02
Checks Returned	141.33
Total Disbursements	$ 24,872.35
Cash in Bank, 5-27-59 (Overdraft)	(10.53)
Total Disbursements and Balance	$ 24,861.82

MISCELLANEOUS

Receipts	
Cash in Bank, 5-29-58	$ 233.87
Received during year	3,267.83
Total Receipts and Balance	$ 3,501.70
Disbursements	
Transfer of Registration fees to Waynesville	$ 2,721.05
Refund on Song Books	1.80
Leaflets	3.00
Methodist Committee on Overseas Relief	6.00
Ahlburg Fund	86.02
Visual Aids	37.67
World Friendship Offerings	215.89
Song Books	393.99
Checks Returned	27.75
Total Disbursements	$ 3,493.17
Cash in Bank, 5-27-59	8.53
Total Disbursements and Balance	$ 3,501.70

AUDITOR'S STATEMENT

This is to certify that we have examined the books and records of Mrs. Leona M. Hayworth, Treasurer, of the W. N. C. Conference Youth Fellowship, and, in my opinion, the foregoing Treasurer's Report correctly reflects the cash receipts and disbursements for the period beginning May 29, 1958, and ending May 27, 1959.

WILES & CAYWOOD, CPA

W. N. C. CONFERENCE METHODIST BOARD OF EDUCATION
F. PAUL WILES, TREASURER, LOCAL CHURCH SECTION

Statement of Cash Receipts & Disbursements
For the Period Beginning May 28, 1958
and Ending June 1, 1959

GENERAL FUND

Receipts	
Conference Appropriation	$ 40,000.0
Church School Day	14,351.0
Race Relations Day	8,639.9
Methodist Student Day	5,300.9
Youth Department for Caravan	900.0
Interest Earned	570.8
Total Receipts	$ 69,762.7
Balance, 5-28-1958	2,084.1
Total Receipts and Balance	$ 71,846.8
Disbursements	
Salaries	$ 30,734.0
F.I.C.A. Tax	335.3
Household Allowances	3,600.0
Travel Expense	1,962.0
Office Expense	4,636.3
Leadership Training	10,552.0
Children's Work	520.8
Intermediate Work	805.4
Adult Work	386.5
Church School Day Promotion	186.6
Executive Committee & Board Meetings	93.7
Repairs to Equipment and Incidentals	79.2
Contingency Fund	450.0
Caravan Fund	900.0
Race Relations Day	8,639.9
Student Day	5,300.9
Total Disbursements	$ 69,183.0
Bank Balance, 6-1-1959	2,663.8
Total Disbursements and Balance	$ 71,846.8

BUILDING FUND

Receipts	
F. D. Russell, Conference Treasurer	$ 7,500.0
Interest Earned	422.47
Total Receipts	$ 7,922.47
Opening Balance of Savings Account, 5-28-1958	8,668.62
Total Receipts and Balance	$ 16,591.09
Disbursements	
Disbursements for the Period	None
Balance in Savings Account, 6-1-1959:	
Citizens Building & Loan Association	
Salisbury, North Carolina	$ 16,591.09
Total Disbursements and Balance	$ 16,591.09

Note: The funds in this Building Account are earmarked for the Executive Secretary's home.

CAMP TEKOA BUILDING FUND

eceipts		
M. Craig		$ 50.00
F. Brown		250.00
Other		1,000.00
Total Receipts		$ 1,300.00
Bank Balance, 5-28-1958		1,001.66
Total Receipts and Balance		$ 2,301.66
isbursements		
Arlo Moore	$ 44.00	
John Moore	37.14	
Manning Fisher	54.59	
Walker Hardware Company	28.12	
Total Disbursements		$ 163.85
Balance, 6-1-1959		2,137.81
Total Disbursements and Balance		$ 2,301.66

AUDITOR'S STATEMENT

We have examined the books and records of Mr. F. Paul Wiles, Treasurer, Local Church Section of the Methodist Board of Education, and, in our opinion, the foregoing statements correctly reflect the cash receipts and disbursements of the General Fund, the Building Fund, and the Camp Tekoa Building Fund, for the period beginning May 28, 1958, and ending June 1, 1959.

WILES & CAYWOOD,
CHARLES L. CAYWOOD, CPA

COLLEGE FUNDS

Receipts		
Conference Treasurer:		
Apportionment Fund		$ 40,000.00
Sustaining Fund		251,765.04
Total Receipts		$291,765.04
Bank Balance, 5-27-1958		342.03
Total Receipts and Balance		$292,107.07
Disbursements		
Apportionment:		
Brevard College	$ 9,450.00	
Greensboro College	9,450.00	
High Point College	9,450.00	
Duke University	9,450.00	
		37,800.00
Sustaining:		
Brevard College	$ 75,529.51	
Greensboro College	75,529.51	
High Point College	75,529.51	
Duke University	25,176.51	
		251,765.04
Student Loans		1,525.00
Audit, Promotion, and Executive Board Meetings		300.20
N. C. Pastors' School		400.00
Total Disbursements		$291,790.24
Bank Balance, 6-1-1959		
Citizens National Bank		316.83
Concord, North Carolina		
Total Disbursements and Balance		$292,107.07

AUDITOR'S STATEMENT

We have examined the books and records of Mr. Paul F. Wiles, Treasurer, College Section of the Methodist Board of Education, and, in our opinion, the foregoing statement correctly reflects the cash receipts and disbursements for the period beginning May 28, 1958, and ending June 1, 1959.

WILES & CAYWOOD
CHARLES L. CAYWOOD, CPA

Report K

BOARD OF EVANGELISM

Accomplishments

This has been a year of accomplishment in the field of evangelism throughout the Western North Carolina Conference. Each of the eleven districts has a Committee on Evangelism that is organized and functioning. Excellent reports have been received from the District Secretaries telling of the work on the district level. Training retreats, spiritual retreats, and workshops on evangelism have been held throughout the conference, and, as a result, this has brought about excellent reports in the local church level. We recommend that this plan of action be intensified and carried forward next year.

Plans

As we make our plans for the new conference year, we recommend that the program of evangelism be promoted on the district level, with the District Committee on Evangelism setting up plans for the district. Also, a continued emphasis of the work of the local church be maintained, working through the Pastor and the Commission on Membership and Evangelism, because it is here that the work of evangelism is actually done. Recognizing this fact, the board urges that each church carry out the following recommendations:

1. See that the Commission on Membership and Evangelism is organized and functioning.
2. Provide a continuous program of visitation evangelism.
   (a) Keep a prospect list up-to-date.
   (b) Have regular nights for visitation, at least one each month.
   (c) Provide training for laymen in effective visitation.
3. Provide training classes for new members coming into the church.
4. Organize the resident membership into neighborhood groups for the continued cultivation of interest on the part of every member.
5. Keep in touch with members when they leave the community.
6. Every family and individual having daily devotions, using the Bible and THE UPPER ROOM.
7. Have a week of evangelistic preaching in each church.

The Candler Camp Meeting, to be held at Lake Junaluska, August 16-23, should commend itself to our people. Ministers and laymen alike will find this a splendid opportunity to enjoy a purposeful vacation.

A meeting of the District Secretaries will be held the first week in July.

A Training Retreat will be held the last week in August for first and second year men in the ministry.

We also recommend that our conference adopt and follow through on the Southeastern Jurisdictional Program of Evangelism for the Year of Total Enlistment, which is as follows:

A. Total enlistment of EVERY MEMBER.

B. Total enlistment of UNENLISTED IN THE COMMUNITY.

C. Total enlistment of SELF.

In order to implement this program, the following suggestions are made:

1. September 1-15—PERIOD OF PREPARATION AND LAUNCHING.
   a. **District Rally** (for preachers and leaders, local church commissions on membership and evangelism, and other interested persons to motivate and make a final check-up on plans).
   b. **Local church Kick-off Meeting** (at the largest Sunday service or a very special week night as may be determined by district and local church leaders to interpret the program and launch the friendly visitation).

c. **Friendly Visitation** of entire church membership and constituency for en-
ing all families and members for active participation in the 10-week program, in-
ving: attendance upon the weekly family group meetings; attendance at church and
ırch school each Sunday; and enlistment and dedication of talents of every member
the service of Christ and the local church.

2. September 16-November 18—Ten weeks of intensive cultivation of mem-
rship and unchurched in the community.

a. **Publicity** (Mats or copy for weekly newspaper ads presenting in challeng-
g language the theme for the week will be available from the Jurisdictional Office,
Auburn Avenue, N.E., Atlanta 3, Ga.).

b. **Family Group Meetings** (with eight or more families in each group, with
least two unchurched families invited, meeting weekly during each of the 10 weeks—
obably in lieu of the mid-week service—with an appointed and trained leader in
arge). Many churches will desire to make this a continuing program.

c. **Evangelistic Preaching Services in Each Church Each Sunday** during the
)-week period conducted by the pastor or a prepared lay speaker. "No silent pulpit
the Jurisdiction on any of the ten Sundays."

d. **Visitation Evangelism** one night each week for the final four weeks, be-
nning October 25, or for four nights in one week, if preferred.

e. **Full-Time Christian Service.** The challenge to full-time church-related
ocations shall be made throughout the entire period in family group meetings, at
unday services, in church school classes, and in visitation evangelism.

3. November 22—Total Enlistment Sunday. On this Sunday the entire member-
hip and constituency of the church shall be challenged to come to the altar of the
hurch for a dedication of self and abilities, using the card prepared and distributed
reviously for this purpose. This should be "the greatest day in the life of Methodists
n the Southeast in a generation."

4. December 6—Membership Sunday, for the reception of new members, follow-
ng the two-week period of training.

The Board of Evangelism nominates for the office of Conference Secretary of
Evangelism, Rev. Cecil L. Heckard.

We commend the work of Dr. John R. Church and recommend that his appoint-
nent as Conference Evangelist be continued.

We recommend that the appointment of Rev. James D. Turner as Conference
evangelist be continued for such time only as he shall require to arrange a transfer of
Conference membership or such other arrangements as he shall desire.

We also request permission to print a condensed report of the services and activities
of these Conference evangelists for the past year in the Conference Journal.

HORWOOD P. MYERS, Chairman
HORACE E. BOLICK, Secretary

Adopted, Evening Session, June 12.

Report L

BOARD OF HOSPITALS AND HOMES

The Western North Carolina Annual Conference owns and operates, through its delegated trustees, three outstanding healing and helping humanitarian agencies: the Methodist Home for the Aged, located at Charlotte; the Hugh Chatham Memorial Hospital, located at Elkin; and the Children's Home, located at Winston-Salem. These institutions function in such a way as not only to be a source of pride to our Methodist people, but a decided comfort and sustaining help to thousands of people in need.

Due to the growing demands upon the Golden Cross funds, we urge all our members to increase their giving to this cause. During the past year our Conference has contributed to the support of a Chaplain at Duke Hospital and to a similar project in the hospitals in the city of Charlotte. These have been paid out of the Golden Cross funds. To continue these projects, there must be more generous giving.

THE CHILDREN'S HOME

I am quite sure that each of us who has this responsibility and opportunity to speak to the people of our Conference through the Conference JOURNAL are greatly concerned with what we say and how we shall say it. We fully realize we have an obligation to see that it has real significance.

The following quotation seems to me to be an excellent basis for our considerati of our work in our Homes and Hospitals:

"The ages of mankind unfold in numerous ways—little tykes seesawing or han ing by their knees on the playground equipment of a Methodist Children's Home; young girl away from home for the first time, having a bedtime snack in the kitchen a Methodist Home for Youth; an older person comfortable and secure in a Method Home for older persons, expressing her talents with paint and brush; or man's neve ceasing struggle against disease and pain—through the surgeon's hands and the nurse care in the operating room of a Methodist hospital—all a part of the endless, wonderf cycle of life."—(Booklet—National Board of Hospitals and Homes)

Our Christian concern for human welfare grew from the healing and helping mini try of Christ. Our Methodist concern for human welfare is a direct outgrowth of Jo Wesley's ministry to the sick, the needy, and orphans, more than two centuries ag

Our church has done a remarkable job as it has continued this work, as it has bu homes for children and the aging, and as it has built hospitals to minister to o physical needs.

When we give a little child, deprived of love life and care, these which he must ha to live and grow—when we, in the late years of life, prove to one who is lonely that w still care—when we minister to one in pain and want, we are saying with Christ: "I a come that you might have life more abundantly."

And one of the wonders of it all is that as we do this we find that we are ministerin to ourselves; we find coming to us a joy that says to us that as you have lost yourse in the service to others you have found life in a very true sense.

We have been pleased with our year at The Childen's Home. During the year w have served three hundred sixty-six children. Fourteen of this number graduated fro R. J. Reynolds High School and nine of these entered colleges. We have kept a clos check on these, and we find them doing well. The other five are on jobs, and, a parently, are doing nicely.

We have worked hard to build a program that would give maximum opportunity t our young people. As we have planned this, we have had to take into consideratio those we serve. A summary of our present enrollment shows we have one hundre eighty teenagers living on our campus along with our younger children.While som homes are now considering the pressing demand for care for children of this age, w point out to them that we have already felt this need and have done something abou it. We have taken young people this year who were sixteen years of age. Child car authorities all over the country are urging that attention be given to the needs of thes people.

To do this, we have built what we think is an excellent program. It is four-phased It has as its four basic considerations: (1) Work; (2) Play; (3) Schooling; (4) Worship We feel that for the well-rounded development of our young people who may stay wit us until they graduate from high school they should have worthy experiences in thes four fields.

We find our church on the campus a great help in offering our young people an op portunity for active participation in a religious program. Through it, we are able to ad meaning and significance as we relate our activities to spiritual purpose. We have trie to be reasonable and balanced as we plan for work and play. In our school program w have been able greatly to reduce our retardation through a summer school program. As a result of this program with other special helps, we have been able to almost elim inate repeating of grades.

We are greatly pleased that people who visit us remark that our children appear so normal and that there is an absence of indications of institutionalization.

It is our desire to aid boys and girls to achieve a good and happy life with us as the best assurance they will do this when they leave us.

As our program has expanded, our per capita cost has risen. However, a Duke Endowment report, which has just reached my desk, indicates that our per capita cost last year was 17c per day less than the averages for the six North Carolina institutions averaging more than one hundred fifty children.

The new plan adopted at the last annual conference for financing our program has worked out splendidly from our point of view.

It was fifty years ago this September that the first child came to live at The Children's Home. We like to feel, and we have reason to do so, that these have been fifty years of fruitful service of an agency of The Methodist Church of the Western North

›lina Conference to boys and girls who had great need of that service. We are con-
nt that it is a service in which the church can take a great pride.

We are hoping that a fitting observance can be held during the month of September. will notify the churches later of the date for this observance and will ask that they ›nd a most cordial invitation to all to come to The Children's Home and have a part his observance.

At our annual meeting of the Board of Trustees, we recognized with regret that of our members, Mr. B. S. Womble and Mr. E. R. Bucher, because of age limita-ıs, would have to retire from the Board. These men have served the children in our ıe in a most able and devoted manner. We shall miss them greatly, but find as-ınce in the calibre of the men replacing them—Mr. William F. Womble and Mr. Murray Atkins.

We ask the Conference confirmation for the following members of the Board of ıstees of The Children's Home for a six-year term: R. T. Chatham, Jr., W. K. Good-, Clarence Stimpson, Jr., T. A. Finch, Jr., H. D. Garmon, William F. Womble, and Murray Atkins.

We request the confirmation of M. T. Lambeth as superintendent of The Children's me. Mr. Lambeth was unanimously elected to this post by the Board.

The following is a financial report for our last fiscal year (October 1, 1957-Sep-ıber 30, 1958):

COME:			
1. Apportionments (including Fifth Sunday)		$327,863.83	
2. Endowment Income		97,988.05	
3. Duke Endowment		22,488.19	
			$448,340.07
PENDITURES:			
1. Administrative—Salaries (Clerical and administrative, Chronicle, insurance, supplies, etc)		$ 34,165.70	
2. Clothing and Shoes		29,867.15	
3. Educational		19,532.45	
4. Health		9,714.97	
5. Household		52,794.12	
6. Laundry		9,203.41	
7. Maintenance of Plant		71,251.66	
8. Sustenance		104,851.95	
9. Other Institutional Services		35,949.05	
			$367,330.46
NCOME:			
1. Contributions (Money and in Kind)		$ 54,830.60	
2. Bequests		28,985.83	
3. Miscellaneous Income		4,814.02	
			$ 88,630.45
APITAL IMPROVEMENTS:			
1. Grounds (New Pavement, Walkways, etc.)		8,761.79	
2. Buildings and Improvements:			
New School Building	$ 54,611.57		
New Silo at the Dairy	2,905.99		
New Staff House	10,002.52		
Miscellaneous Additions and Improvements	4,226.83	71,746.91	
3. Machinery and Equipment:			
Farm Machinery	8,408.26		
Dairy Equipment	2,332.00		
Cars and Trucks	4,140.00	14,880.26	
4. Furniture and Fixtures:			
Household	$ 15,953.18		
Band Instruments	572.15		
Chapel Equipment	100.00	16,625.33	
			$112,014.29

(Apportionment for current year reduced to $296,183.00).

THE GOLDEN CROSS AT WORK

Golden Cross funds are distributed as the Annual Conference directs. They used to provide hospitalization for needy persons in the Conference, to give financ aid to the aged who are in need of hospitalization at the Methodist Home in Charlo to pay part of the cost of hospitalization for ministers on low-income charges, a patients who do not have money for hospitalization, and to help maintain chapla in other hospitals.

THE METHODIST HOME

The Methodist Home for the Aged, Inc., Charlotte, North Carolina, is owned, op ated, and controlled, by the Western North Carolina Annual Conference. During Conference year of 1958-59, we have received 38 new members, which means that now have a total of 191 resident members.

The Superintendent and all of those who are associated with him are glad that can report the general state of our Home is excellent. The outstanding achievement significance in this Conference year is the fact that the entire supplementary financ assistance needed to fully cover the cost of care of those members who were unal to pay such themselves was completely taken care of through payments received the Conference apportionments.

We are delighted we can report that the kitchen and dining room expansion, whi —when completed—will enable us to serve more people, is under way and will completed within the next few months. The constituency of our Conference should interested in knowing that when this is completed, we can then move forward with t necessary effort to make possible the erection of the much needed and long plan for new Infirmary building.

The administration wishes to express its gratitude to the Bishop, the Board of Ma agers, the District Superintendents, the Pastors, and the members of every church our Conference, for everything that they have done to make this one of our most su cessful years.

The Board of Hospitals and Homes respectfully requests the presiding Bishop the Western North Carolina Conference to appoint the Reverend C. W. Kirby Superintendent and Minister of the Methodist Home For The Aged, Inc., Charlot North Carolina.

Conference confirmation is also asked for the following persons to serve as me bers of the Board of Managers of the Methodist Home:

Terms to expire in 1960: O. A. Boren, S. R. Brookshire, E. R. Bucher, George Finch, Dr. G. Aubrey Hawes, C. C. Herbert, Jr., Edwin L. Jones, Jr., A. W. Lawi Tom M. Little, R. A. Mayer, Charles W. McCrary, John R. Rankin, George Snyd Norman V. Stockton, Mrs. George H. Terry, Robert L. Hines, Jr.

Terms to expire in 1961: Sam T. Atkinson, Jr., Roy E. Bell, J. C. Cowan, Jr., W. Cuthbertson, Jr., Mark Depp, Dr. John M. Douglas, W. W. Hagood, Jr., J. Juli Holmes, Leon Ivey, W. E. Jordan, R. H. Nicholson, Edwin Niven, Marshall I. Picke Frank O. Sherrill, Philip L. Shore, Jr., Dr. Joe M. Van Hoy.

Terms to expire in 1962: Sam T. Atkinson, Norman Bisanar, Embree H. Blacka Charles P. Bowles, Judge J. B. Craven, Jr., W. R. Cuthbertson, Scott Francis, J. Harris, J. G. Huggin, Jr., Joseph A. Johnson, Edwin L. Jones, H. I. McDougle, M Dan K. Moore, Dennis E. Myers, Dr. Frank C. Smith, E. B. Stone, Richard E. Thigpe Calder W. Womble.

Since the Board of Trustees of the Hugh Chatham Memorial Hospital has re-elect Dr. J. S. Hiatt as Superintendent and Chaplain of the Hospital, the Board of Hospita and Homes of the Western North Carolina Conference respectfully requests t Presiding Bishop to appoint Dr. J. S. Hiatt as Superintendent and Chaplain of t Hugh Chatham Memorial Hospital.

Since the Board of Hospitals and Homes has elected Dr. J. S. Hiatt as Conferen Director of the Golden Cross Fund, the Presiding Bishop is respectfully requested appoint Dr. J. S. Hiatt as Conference Director of the Golden Cross Fund.

The Board of Hospitals and Homes recommends that the Conference re-elect M J. L. Hall as Treasurer of Golden Cross Funds for 1959-1960.

The Board of Trustees of the Hugh Chatham Memorial Hospital has made t following nominations for Trustees of the Hospital, subject to confirmation by t Western North Carolina Conference:

Terms to expire in 1962: Hugh G. Chatham, W. M. Butler, R. G. Smith, Sr., Richa Atkinson, Dr. Charles P. Bowles, Leon Ivey.

Conference approval is asked to appropriate three thousand dollars ($3,000.00) ·om the Golden Cross Fund for one-half support of Chaplain Paul Wesley Aitken of)uke Hospital, and one thousand dollars ($1,000.00) for the support of a visitor in the {ospitals in Charlotte.

A. C. WAGGONER, Chairman
W. T. MEDLIN, JR., Secretary

Adopted, Morning Session, June 13.

Report M

BOARD OF LAY ACTIVITIES

The Board of Lay Activities of the Western North Carolina Conference reports to ıis Conference on the activities of the laymen during the Conference year 1958-59.

The work of the Conference Board of Lay Activities has been implemented throughut the Conference during the year now ending in a most effective and gratifying man-.er, largely through the efforts of the Associate Conference Lay Leaders, R. M. Smith, 'om Little, J. Frank Benfield, and G. L. Goodson; the District and Associate District .ay Leaders and by literally thousands of laymen throughout the Conference. Our laynen have been active in every phase of the program of our great church.

The First Laymen's Advance Conference of our Board was held at Lake Junaluska ast Labor Day weekend. Seventy-five laymen were expected to attend and nearly one ıundred and seventy-five did attend. The Advance Conference proved so worthwhile hat it will be repeated at Lake Junaluska over the Labor Day weekend in September. Discussion and workshop periods will be observed and inspirational addresses will be ›rought by Dr. Kenneth Goodson and by Mr. J. Nelson Gibson, Lay Leader of the Vorth Carolina Conference. A large attendance is expected.

The Laymen's District Conferences, generally held in the fall, were postponed so as o give the $3,000,000 campaign for our Methodist colleges the right of way; however, n February of this year three regional conferences were held in Winston-Salem, Ashe-ille, and Charlotte. Dr. Edwin A. Briggs of the General Board of Lay Activities conlucted these workshops and an entire day was given to a discussion and understanding ›f the "Every Member Canvass." These regional meetings proved of tremendous value ınd many of our churches were inspired to use tried and true methods for conducting heir "Every Member Canvass" this spring. This means that many church budgets will ›e strengthened and improved. The laymen were greatly encouraged by the presence of nany of the ministers and all of the District Superintendents at these workshop neetings.

However, during this Conference year, perhaps the most outstanding work done by he laymen has been in the field of "Certified Lay Speaking." We have issued certificates of "Certified Lay Speakers" to several thousand laymen in our Conference. In nany of the Districts, led by the District Superintendents, there have not been any silent pulpits during the Lenton Season and for longer periods than that. It has been a rewarding experience to every layman who has been active in this program and it is hoped that many churches have been benefited by having their doors open on a Sabbath morning for worship services that could not otherwise be provided except by lay speaking. This work can grow in extent and value and can be used effectively in each and everyone of our districts. We find that our laymen are willing to cross district lines if and when the call is urgent.

Our laymen have also been actively interested in and liberally supporting the program of church extension in each of the districts. This has been done in seeing that all of the churches contribute to the $1.00 per member fund for church extension work in the district, and also in support of the $10.00 clubs. One district has more than 1,000 members of the $10.00 club. The Charlotte District, for instance, has authorized the start of four new churches this year and fine progress has been made in all of the districts in church extension. The laymen do support church extension projects as well as the total program of the church and their support and interest is on the increase.

Our laymen are urged to attend also the Southeastern Jurisdiction's Laymen's Conference to be held at Lake Junaluska on July 23-26.

Your Conference Board of Lay Activities wants to thank Bishop Harmon and each of the District Superintendents and all of our pastors for the wonderful support, encouragement and help they have given during this year to the work of the laymen in our Conference.

During the past two years in several Districts of the Western North Carolina Conference, under the leadership of our district superintendents, our pastors and lay-

men have had rewarding experiences in promoting and conducting the Every Memb Canvass in our local churches. Also, during the past conference year three conferenc wide all-day workshops were promoted and conducted by our Conference Board Lay Activities with splendid results.

It has been proven in church after church that when the Every Member Canva is properly and energetically conducted that the Stewardship of Possessions becomes reality, and our financial abilities are discovered to be greater than can be imagine We believe that the Every Member Canvass, if conducted in each and all of o churches, will solve many of our financial problems and will deepen our sense Stewardship. We also believe that there is great merit in unified and conference-wi promotion and endeavor.

Therefore, the Conference Board of Lay Activities requests this Conference to a prove a simultaneous and conference-wide thorough observance of the Every Memb Canvass during the month of May, 1960, in every church in the Western Nor Carolina Conference.

We call on our district superintendents, pastors and key laymen to lead out in t promotion and conduct of this conference-wide Every Member Canvass to the en that every church will be benefited. We pledge the best efforts of the entire Board Lay Activities to help wherever desired.

EDWIN L. JONES, Chairman
T. W. ALDRED, Secretary

Adopted, Morning Session, June 13.

Report N

BOARD OF MINISTERIAL TRAINING

Report No. 1

The Board of Ministerial Training and Qualifications has enjoyed a year of routi activity,relatively speaking. For more than a quadrennium this Board was forced t reorganize, experiment, and evaluate in order to discover how best to serve the need of those who by Disciplinary provision came under its jurisdiction. The five major com mittees now functioning within the Board have done an exemplary job so that the com plex operation which is peculiar to such a board is now being carried out smoothly, t the satisfaction of all concerned.

Besides the mainline responsibilities of giving guidance in training and testin qualifications of candidates for the several levels of advancement into the full ministr of our Church, the Board considers the following accomplishments especially note worthy.

Several Accomplishments

The recent "Conference on the Christian Ministry" held at Salisbury under the join sponsorship of Bishop Nolan B. Harmon, the Conference Commission on Christian Vo cations, and the Board of Ministerial Training has been adjudged a complete success To this Conference young men from all over the western part of our state came for two-day study on the pastoral ministry. The joint planning committee from the Com mission and the Board did a splendid job of promoting and carrying out the Confer ence. The progress of these young men in the next few years will be carefully followe and such guidance as may be needed will be offered.

Currently the Conference Commission to Study our Ministry is at work in fields o investigation which will without doubt affect the functions of the Board of Ministeria Training. Therefore, the Board is following this Commission's work with considerabl interest. Although the impetus for the establishment of this Commission came fron the Board, no attempt is being made to influence the Commission in its findings. The expectation is that out of the Commission will come suggestions for the work of Minis terial training in our conference, perhaps also recommendations which will be set forth for Conference backing, and possibly memorials to the General Conference. The Board will welcome all three.

Continuing Concerns

Ever since the Board began to require a medical examination according to the stipulated form from all candidates for admission on trial, the question has remained unsettled as to how this form should be filled out. At present the Board policy directs the candidate to provide the name of his physician, and the Board has the form filled out by this physician and returned. Probably the future will see the Board sending all candidates to a specially selected clinic or hospital for examination, where the needs of the Board are more thoroughly understood and where as a matter of course a basic

ychiatric test may be run at the same time. A committee within the Board is working this problem, which has been under discussion for about six years. The committee as learned that certain other conferences have for some time followed the plan of using e facilities of clinics and hospitals for their testing.

A related problem has to do with the question of the admission of handicapped ersons. When, for example, is a candidate handicapped to the point where his becom- g a minister would not be fair to him or to the Conference?

Another concern of the Board at the present time deals with the work load on the egistrar. As the amount of time demanded of the Registrar has increased, more and ore responsibility has been shifted to the intra-Board committees and upon their hairmen and secretaries. Nevertheless, the Registrar remains the key person, and the umber of hours he must now spend at his duties seems to justify some monetary ompensation. Under discussion now is the proposal to request a reasonable compen- ation for the Registrar, whoever he may be, at the beginning of the next quadrennium.

Warning Signals

Embarrassment and even stiffer penalties may automatically fall upon ministerial andidates on trial if they are neglectful of the time limitations placed on them follow- ng their admission (see 1956 *Discipline*, paragraph 330). The Board will do its best to dvise and remind, but it cannot take the responsibility which devolves upon the can- lidate.

This year the Board will recommend and list as Approved Supplies only those who ave completed their Introductory Studies and are thereby qualified to administer the Sacraments. This is in accordance with the ruling passed last year by our Annual Con- ference. Supplies who are appointed as "Interim Appointees" will of necessity need o finish their Introductory Studies before next Conference Session in order to qualify for the Approved Supply Status and an appointment. While serving as an "interim appointee" or as a supply, they do not have the privilege of administering the Sacra- ments. All Approved Supplies will. We further urge those who take work through the Departments of In-Service Training, Box 871, Nashville 2, Tennessee, to remember to have all papers in for grading at least three weeks prior to Annual Conference if such are to count for that year. We heartily advise spreading out the year's work across the year.

Student Approved Supplies have recently been increasing in numbers in our Conference. The Board has a grave concern about these students lest they allow their undergraduate grades to fall below the level required by seminaries for admission. District Superintendents, colleges, and all others concerned should co-operate to protect these candidates for our itinerancy from circumstances which would thwart their hopes of full preparation for the ministry.

DOUGLAS CORRIHER, Chairman
E. H. NEASE, JR., Registrar

Ordered to record, Afternoon Session, June 10.

Report No. 2

Question 25: Who are admitted on Trial?

(A) With degrees from approved colleges and credits from approved schools of theology?

1. Donald Winberry Ashe, Asheville District: born May 15, 1932, Sylva; Western North Carolina Teachers College, B.S., 1958; Candler School of Theology 1 year; licensed, Asheville District, May 19, 1958; married Kate Davis, September 8, 1957; no children.

2. Gary Holmes Brown, Thomasville District: born May 30, 1936, Asheboro; Duke University A.B., 1958; Duke Divinity School 1 year; licensed Thomasville District 1954; married Ann Cole Rose, June 9, 1959.

3. Robert Albert Butler, Greensboro District: born July 1, 1934, Thomaston, Georgia; University of North Carolina A.B., 1958; Duke Divinity School 1 year; licensed Greensboro District, 1957; not married.

4. James Richard Faggart, Salisbury District: born October 20, 1935, Landis; Duke University A.B., 1958; Duke Divinity School 1 year; licensed Salisbury District 1956; not married.

5. Clyde Wheeler Faulkner, Jr., Winston-Salem District: born August 29, 1936, Raleigh; High Point College A.B., 1958; Duke Divinity School 1 year; licensed Winston-Salem District, 1956; married Shirley Ann Draughn, July 7, 1957; no children.

6. Robert Benjamin Forward, Gastonia District: born February 13, 1935, Malden,

Massachusetts; Boston University A.B., 1956; Duke Divinity School B.D., 1959; license Malden, Massachusetts 1955; not married.

7. Doyle Gregory Groh, Statesville District: born July 21, 1934, St. Joseph, Mi souri; Baker University A.B., 1957; Duke Divinity School 2 years; licensed Hutchinso Kansas September, 1954; not married.

8. Claude Jacob Hartsell, Salisbury District: born February 10, 1931, Monro High Point College A.B., 1957; Candler School of Theology 1½ years; licensed Sali bury District, 1954; married Carolyn Ann Doby, February 18, 1956; children, Jam Wesley, December 26, 1958.

9. Lloyd George Hunsucker, Salisbury District: born August 3, 1926, Hampton, Vi ginia; Pfeiffer College A.B., 1958; Duke Divinity School 1 year; licensed June, 195 married Bobbie Easley, June 1947; children, Terry Jo, February 17, 1949.

10. Olin Bernis Isenhour, Statesville District: born February 6, 1934, Hickory Lenoir Rhyne College A.B., 1956; Duke Divinity School 1 year; licensed Statesvill District, 1957; married Shirlie Ann Simmons, December 24, 1956; children, Olin Brian August 19, 1957; Theresa Lynn, December 24, 1958.

11. Frank Arthur Jeffers, Thomasville District: born July 17, 1929, Lyons, Indiana High Point College A.B., 1957; Christian Theological Seminary 1 year; license Thomasville District, May 1955; married Peggy Geneva Hawks, September 23, 1950 children, Olga Nadine, December 16, 1951; William Newton, November 25, 1953 Mark Alan, December 31, 1956; Brian Eugene, November 9, 1958.

12. Henry Adolphus Justice, Asheville District: born November 1, 1935, Asheville Duke University A.B., 1957; Duke Divinity School 2 years; licensed Asheville District 1953; not married.

13. Fred Keith Macon, Greensboro District: born May 27, 1936, Churchland; Hig Point College A.B., 1958; Boston University School of Theology 1 year; licensed Greensboro District, 1954; not married.

14. Ronald Alexander Overcash, Greensboro District: born August 24, 1935, Hig Point; Asbury College A.B., 1958; Duke Divinity School 1 year; licensed Greensbor District 1953; married Betty Groce, September 16, 1956; no children.

15. Carlton Eugene Simpson, Salisbury District: born August 2, 1935, Kannapolis; High Point College A.B., 1958; Candler School of Theology 1 year; licensed May 1958, Salisbury District; not married.

16. Royce Eugene Smith, Asheville District: born May 17, 1936, Goldsboro; High Point College A.B., 1958; Perkins School of Theology 1 year; licensed Goldsboro, May 1955; to be married to Dorothy Ruth Lloyd, June 20, 1959.

17. Theron Paul Starnes, Jr., Salisbury District: born September 26, 1936, Monroe; High Point College A.B., 1958; Candler School of Theology 1 year; licensed Salisbury District, April 1956; not married.

18. Thomas Wallace Weeks, Gastonia District: born November 3, 1931, Weldon; Duke University A.B., 1954; Duke Divinity B.D., 1957; licensed December 1956, Enfield; married Carol E. Wayt, September 5, 1957; children, Linda Carol, November 18, 1958.

19. Larry Dale Wilkinson, Greensboro District: born September 27, 1936, Charlotte; High Point College A.B., 1958; Duke Divinity School 1 year; licensed Charlotte District, 1954; married Blevin Ann Gillis, July 20, 1957; no children.

20. Evertt Vaudry Williams, Thomasville District: born September 29, 1936, Mecklenburg County; Pfeiffer College A.B., 1958; Duke Divinity School 1 year; licensed Charlotte District, April 1954; married Joyce Davis, July 15, 1956; no children.

21. Robert Terry Young, Asheville District: born June 17, 1935, Asheville; University of North Carolina A.B., 1957; Duke Divinity School 2 years; licensed Durham District, January 1957; married Jean Jacquelyn Aldridge, August 3, 1957; no children.

(C) With degrees from Approved College and completion of the introductory studies for the ministry?

22. Cecil Calvert Bell, Greensboro District: born November 17, 1911, Ivor, Virginia; High Point College A.B., 1959; licensed Portsmouth, Virginia, 1954; married Rachael Rice Nall, September 4, 1941; children, Birdie E., February 25, 1945; Vivian V., October 21, 1946.

23. Frank Eugene Berry, Thomasville District: born June 13, 1924, Oxford; High Point College A.B., 1959; licensed Statesville District, September 1952; married Doris Rhodes Dellinger, November 14, 1942; children, Frank Eugene, II, March 14, 1948; Cheryl Elaine, October 15, 1950.

24. Larry Gwyn Bumgarner, Marion District: born September 17, 1934, Catawba; enoir Rhyne A.B., 1959; licensed Statesville District, 1954; married Peggy Jonas, une 27, 1954; children, Michael Hugh, December 7, 1956.

25. Robert Miller Clinard, Thomasville District: born April 24, 1934, Thomasville; ligh Point College A.B., 1958; licensed Thomasville District, 1954; married Bettie Elizabeth Prestwood, June 6, 1953; children, Charles Donald, May 27, 1957.

26. Warren Gamaliel Harding Hawks, Salisbury District: born March 24, 1921, Carroll County, Virginia; High Point College A.B., 1958; licensed Salisbury District, 953; married Alene Smith, June 15, 1940; children, Janet A., June 20, 1948; Timothy V., June 22, 1954.

27. Theron Dale Holcombe, Asheville District: born February 7, 1924, Buncombe County; Wofford College A.B., 1959; licensed Asheville District, August 24, 1953; mar-ied Ellin Louise Sherrill, June 18, 1944; children, Mary Rebecca, November 4, 1945; Nancy Louise, January 3, 1948.

28. J. C. Lane, Waynesville District: born September 12, 1927, Avondale; Appa-lachian State Teachers College B.S., 1959; licensed Marion District 1952; married Margaret Handsel, June 2, 1948; children, Cathey Elizabeth, January 8, 1950; Pa-tricia Alice, August 11, 1951; Robert Lawrence, January 17, 1955; Carolyn Sue, April 9, 1959.

29. James Edgar McNeely, Jr., Winston-Salem District; born August 25, 1920, Char-lotte; Pfeiffer College A.B., 1959; licensed Gastonia District, 1955; married Doris Murph, April 13, 1946; children, Jimmie, September 26, 1947; Allen, February 19, 1951; Millen, June 9, 1953.

30. Charles Wesley Sisk, Thomasville District: born September 18, 1927, Burke County; High Point College A.B., 1959; licensed Marion District, 1955; married Peggy Jeanette Perry, June 19, 1954; no children.

(D) With partial college credit, completion of the four years course of study, and six years service as approved supply pastors?

31. William Charles Clark, Thomasville District: born January 22, 1919, Coshocton, Ohio; High Point College 3 years; licensed Asheville District, 1953; married Dorothy Louise Jesson, May 18, 1940; children, Philip Allen, March 27, 1946; Christine Mar-lene, July 26, 1952.

Reasons for Admission

William Charles Clark seeks admission on trial for these reasons:

1. Had established himself in business and had reached that plateau as a salesman of making $10,000.00 per year. Being soundly converted he and and his wife and two children agreed to go into the ministry, get his A.B. Degree and go on to seminary.

2. He is a tireless worker and has done an exceptional job in a most trying and dying situation for the past 3 years.

3. He is a man of 39 years of age. Has completed his entire course of study. Has served under a District Superintendent acceptably for six years. He is a Junior in High Point College and above average as a student.

4. He plans to enter Duke Divinity School immediately upon completion of High Point College.

5. Due to age of 39 and time required to get his A.B. and B.D. degrees it is the unanimous judgment this man should be admitted to our conference.

Report No. 3

Election to Deacon's and Elder's Orders
Recommended for Full Connection
Members in the Classes
Approved Supply Pastors
(See "Daily Proceedings" and "The Business of the Annual Conference")

DOUGLAS CORRIHER, Chairman
E. H. NEASE, JR., Registrar

Adopted, Afternoon Session, June 10.

Report O

BOARD OF MISSIONS

Your Board of Missions is gratified over the continuing response which the Western North Carolina Conference is making in the field of local, district, conference, and world missions. A careful study of this report will hearten and inspire every minister and layman. We, therefore, urge you to give careful attention to this report.

1. Our report will reveal continuing progress in the field of missions on a local, national, and world basis.

2. Our report gives a survey of some of the outstanding achievements of the Woman's Society of Christian Service in the Western North Carolina Conference.

3. Our report lifts up goals for which every church in the Western North Carolina Conference should strive to reach.

OUR CONTINUED PROGRESS

The Western North Carolina Conference continues to move forward in Missions and Church Extension in the many areas of promotion, cultivation, missionary support and enlisting volunteers for the mission field.

FORTY MISSIONARIES SERVING

Primary in this has been the continued increase of missionaries in the field from churches and homes in our Conference. This increase has continued until now the Western North Carolina Conference has 40 missionaries in the mission field or commissioned and in final preparation to go. In the year 1958 alone, 16 of our fine young people either arrived on the mission field for the first time or were commissioned or approved for commissioning within the year.

Of these sixteen, six were commissioned in January for missions overseas under the World Division. These were:

Rev. and Mrs. Edwin Hackney, India
Rev. and Mrs. Bill Bigham, Brazil
Mr. and Mrs. Ernest Eppley, Bolivia

This group of six of our young people comprised ten percent of all those commissioned for service under the World Division of the Board of Missions in January. One of our young women, Mrs. James L. Wiggins, was commissioned for mission work under the National Division in Hawaii, making seven commissioned from our Conference.

Already in 1959, four more fine young people from our Conference have been approved for mission work overseas under the Board of Missions. These four are in addition to the forty mentioned above. Others have made application and await action of the Personnel Committee.

PROGRESS IN PROMOTION AND CULTIVATION

In Promotion and Cultivation of Missions in the local churches during the present Conference year, our churches have been reporting the finest Church-Wide School of Missions that they have ever had. This was made possible by the diligent efforts of the pastors and their Commissions on Missions, with the splendid assistance of the District Missionary Secretaries in making available the excellent audio-visual aids provided by our Board. In these Schools of Missions more and more children, young people and adults are participating and learning about the mission program of the Methodist Church.

In the utilization of missionary speakers for missionary promotion and cultivation, we have been most fortunate this year in having an excellent group of missionaries available to speak in the local churches. These have been Dr. and Mrs. E. L. Rice from Pakistan; Rev. William Andrews from Brazil; Rev. Burr Baughman from Borneo; Miss Elizabeth Callis from Burma; Dr. Charles Stokes from Korea; Rev. David Swain from Japan.

In addition to these speakers, more and more of our ministers and laymen are utilizing opportunities to visit the mission field and return and tell the story. Also in our midst are fine missionary speakers whom our churches are utilizing far more fully.

PROGRESS IN FINANCIAL SUPPORT

In the financial support of Missions and Church Extension, our Conference continues to move forward with the top leaders of Methodism in this support. We are continually in the top three or four Conferences of Methodism in our giving to practically all areas of Missions and Church Extension. We are second in total giving to the Alaska Methodist College. We are regularly third in giving to the World Division Specials. The Church Extension Department of the General Board of Missions says there is no Conference in Methodism that raises as much money for Church Extension as does our Conference. Thirty-two new congregations have been organized in our Conference in the last four years.

Our District Superintendents and District Missionary Secretaries continue to report more and more of our Churches carrying Mission Specials in all the Four Lane High-

ays of Service to the world. The Statesville District was the first to report practically 00%. The Thomasville District reports something like 90% and more and more of the istricts report a large percentage of their churches and charges carrying Specials in l Four Lanes.

More and more of our churches continue to move forward in their giving to Mission pecials. At least six churches this year have assumed one half the salary of a missionary ouple or a single missionary in the field at a cost of $3,000.00: Central Methodist hurch, Mooresville; Calvary Methodist Church, Charlotte; Memorial Methodist hurch, Thomasville; First Methodist Church, Charlotte; Wesley Memorial Church, igh Point and First Methodist Church, Asheboro.

All this has made possible the three-quarter million dollar giving last year to Misions and Church Extension in the Western North Carolina Conference. All evidence dicates that this will be increased in the present year.

THE LOCAL CHURCH EMPHASIS — TELL THE STORY

We believe that if we tell the Methodist people the great story of missions they vill respond with their money and their lives. We, therefore, urge all ministers to give enewed emphasis to the following program.

WORLD OUTLOOK

The WORLD OUTLOOK is one of the finest magazines published today on misions. September is designated as *World Outlook* month. We urge our ministers and ay people to publicize this great magazine and put it into every possible home. (1) This nagazine will keep the church informed about the world-wide program of the church. 2) It is indispensible for the alert pastor and becomes an assistant to him in promoting nissions in every home. (3) It is indispensable for the Commission on Missions chairnan. (4) It will personalize missions. (5) It builds a mission-minded church. (6) It ounds the call of dedication and stewardship. (7) It will stimulate thought and action n the moral and spiritual issues of our time. (8) It will give our people a world-outlook.

Bishop Arthur Moore has said that the *World Outlook* is the best mission magazine I know. Bishop William Martin said recently "The *World Outlook* has discovered the ecret of making the business of missions a living and moving reality. If the facts which t presents—by word and picture—could be released to all our people, the highest nissionary goals would be more than realized."

Our own Dr. Henry Sprinkle, former editor of our "Advocate" edits this wonderful nagazine. Your Board hopes that every pastor, Commission on Missions, and Woman's Society of Christian Service will make a great effort in September to put The *World Outlook* in the homes of the Methodist people.

YEAR OF ENLISTMENT — MISSIONARY PERSONNEL

"Enlistment" is the Fourth Year Emphasis of our Quadrennial program on the local church, April 15, 1959-April 15, 1960. The council of Bishops' interpretation given this is that it includes enlistment for Church Vocations.

Nearly seven hundred **additional** new missionaries are now needed overseas in our Methodist mission program. We have only 60% as many missionaries in the field as we had a third of a century ago, and today our church faces an opportunity and obligation unprecedented in mission history. We cannot begin to find enough qualified young people to fill the vacancies and opportunities open. Every local church and home is urged to lift high the opportunity and challenge of mission service to its children, youth and young adults. Every pastor is challenged to choose five or ten of his finest youth and confront them with this opportunity of serving their world and their day. Young adults of high qualifications and ability, trained in the area of missionary needs should be confronted with the challenge to serve in these opportunities.

SCHOOLS OF MISSIONS

The increasing number of Schools of Missions across our conference is a sign that our Methodists are becoming more sensitive and alert to the great challenge of missions. These Schools of Missions will deepen the spiritual life of the church, awaken the people to the great opportunities and urgency they face. We prayerfully hope every church will have a School of Missions and pinpoint the great needs of the Methodist Church across the world. Let us lift up again our Lord's command; "Go ye, therefore, and teach all nations, baptizing them in the name of the Father, and of the Son, and of the Holy Ghost." These schools should be carefully planned and promoted. Many people, including the youth and children, should have planned and participated in these schools.

GOALS FOR EVERY LOCAL CHURCH

1. Adoption of the full mission askings of World Service. The money is basic i the far-reaching work of The Methodist Church. To lose ground here is to lose groun everywhere else.

2. Adoption of Advance Specials in the 4 great lanes of service; conference, na tional, M.C.O.R., and world missions.

3. The promotion of a $10 Club or its equivalent in every Methodist church.

4. The full payment of $1 per member of every local church to district mission

5. Wider use of the 4th Sunday as an avenue for missionary cultivation and edu cation.

6. An alert, wide-awake Commission on Missions, meeting monthly and keepin the people alerted and informed on missions. This Commission has rare opportunit to spark the missionary education program in the local church.

7. An active Woman's Society of Christian Service in every church with a tota missionary program is emphasized and co-ordinated in the total program of the loca church.

FOUR LANE HIGHWAY OF SERVICE TO THE WORLD

Every charge and local church is urged to relate itself and each of its member directly and personally to the four lanes of service to the world through ADVANCE MISSION SPECIALS TO WORLD, NATIONAL, M.C.O.R., AND CONFERENCE SPECIALS. Church members should be allowed to participate personally and meaningfully in this ministry to the world as fully as possible through World and M.C.O.R Specials. We recommend the following specials in this four lane highway.

WORLD DIVISION SPECIALS

THE RALPH A. WARD MEMORIAL CHURCH SPECIAL. This church, formerly the Kowloon Church, Hong Kong, memorializes one of our great world Christian statesmen who died in December. He gave his life to China and in recent years lived in our midst while in America. We recommend that every church carry a Ralph A. Ward Memorial Church Special. Rev. Lonnie Turnipseed is Associate Pastor of this church.

LANDS OF DECISION SPECIALS FOR BORNEO, THE BELGIAN CONGO KOREA AND BOLIVIA. Wonderful and sometimes amazing progress has been made in three years in these Lands of Decision with the special emphasis and support which has been given to them. We urge the continued support of this rapidly growing work in these fields, and especially the work of Rev. Burr Baughman in Borneo, Dr. Charles Stokes and Rev. Carl Judy in Korea and Mr. and Mrs. Ernest Eppley in Bolivia.

THE MEDICAL MISSION WORK OF DR. E. L. RICE in the United Christian Hospital, Lahore, Pakistan, toward building the new hospital there, and the work of Dr. George W. Harley in Ganta, Liberia in this year of study of Methodist Medical Missions around the world.

THE WORK AND EQUIPMENT BUDGETS AND PROJECTS OF ALL THE MISSIONARIES FROM OUR CONFERENCE under the World Division. (Our Woman's Division's workers are supported by the W.D.C.S. and are not approved mission specials for local churches). Our missionaries should be constantly aware of our support through our gifts, our letters and our prayers.

Continue Specials already being carried that are for recurring needs. We recommend that every Sunday School class possible carry a Mission Special of $1.00 or more per Sunday for some especially appealing project in the World Division. This will give a weekly promotion, cultivation and emphasis on missions to reach every home in the church school.

NATIONAL DIVISION SPECIALS

We recommend that all our churches carry a National Division Special.

Alaska Methodist University—We recommend that many more churches adopt Mission Specials for the Alaska Methodist University. This university is now a reality. A contract was let April 12 for $1,071,000 for the first building. This is scheduled to be completed in the fall of 1960 for the enrollment of the first freshman class. This program now needs and warrants the full support of all Methodists.

The Hawaiian and Puerto Rican Mission work of our church is also recommended.

M.C.O.R. SPECIALS

Every Methodist congregation should have a significant and vital Mission Special for the Methodist Committee on Overseas Relief. Every Methodist should participate personally in this.

Millions of God's children in the world still suffer hunger, malnutrition, destitution, isease, starvation, exposure from flood, famine, fire, wars, and rumors of war. I.C.O.R. is the heart of Methodism responding—responding even before the event, anding ready to serve when calamity or disaster strikes, wherever it strikes. "The ong Stride," an excellent movie on M.C.O.R. and Church World Service, available rom the District Missionary Secretaries should be shown in every church to make this tory vividly real!

Every Methodist should have a part. Give them the chance through an M.C.O.R. pecial received at Holy Communion in the offering for the poor or on some other ccasion.

MISSIONARY OPPORTUNITIES IN THE DISTRICT

This District Superintendent—The District Superintendent is one of the key men n inspiring and challenging the lay people and ministers to accept the Advance Specials. One of the heartening things in the conference is the alertness of our District Superintendent to the vital needs of the missionary program. In many cases the Superinendent has said the good word and written the right letter to official boards in behalf f the missionary program of the church. We urge our Superintendents to continue to ive strong and aggressive leadership in the missionary program of the church.

THE DISTRICT LOCATION COMMITTEE

We earnestly urge all churches to work in close conjunction with this important committee. This committee has been set up to save the local church any embarrassment relative to the location of churches, parsonages, type of structures that are built, etc. No church should begin any building program without first having the location and plans approved by the Location Committee.

FINDING NEW BUILDING SITES

Never in the history of The Methodist Church has it had more opportunity to expand. Studies indicate the population of America can double in 40 years. All across this great conference people are on the move. Our cities are bursting at the seams; people are moving into suburban areas as never before. This changing population calls for alertness and aggressiveness on the part of the Methodist Church.

The Methodist Church must go to the people. We must find the building sites that hold promise for the future. The responsibility of finding new sites rests heavily upon the District Board of Missions, the pastor and the District Superintendent. We must be bold and have faith in the future. The District Boards should be alert to the needs of the District and do everything possible to meet these needs. The District Boards of Missions should have on their executive committees some able real estate men who can pretty well determine the future growth and possibilities of the location.

THE TEN-DOLLAR CLUBS

The Board has been encouraged by the increasing response which our lay people are giving to the Ten-Dollar Clubs across the Conference. The good news about this wide-spread, wonderful movement is inspiring. It shows again that if our lay people are shown the needs and given opportunity to respond, they will do so magnificently. It is the feeling of the Board that our lay people should always take the lead in this movement.

We believe the time is here when the District Boards of Missions should intensify their efforts to secure more members to their Ten-Dollar Clubs. We suggest, however, that not more than two or three calls be made upon the membership in any given year.

MARKING METHODIST BUILDING SITES

We commend our pastors and Superintendents and District Boards of Missions for marking future Methodist buildings and sites. We urge all District Boards of Missions to mark sites where Methodist churches are to be built. To mark a new building site stimulates new interest.

CONFERENCE MISSIONARY OPPORTUNITIES

Our Conference has been cited over and over again for its strong leadership in the field of missionary education and missionary support. The Board wishes to thank Dr. Horace McSwain for his able and untiring leadership in this field. He has kept our Conference alert to the opportunities on the local, national, and world-wide basis. Through his keen insight and deep understanding of the total missionary program, he has been able to lift the vision of the entire Western North Carolina Conference.

THE EASTER EMPHASIS ON MISSIONS

The increasing numbers of our churches using the Lenten season as a time to lift up missions are to be commended on this practice. We believe that to ask our people to make a sacrificial offering to carry God's work across the world is most fitting during the Easter season. Our people are responsive, perhaps, more at this time of the year than any other season. How natural it is to celebrate the Lord's resurrection with a great missionary offering!

THE WEEK OF DEDICATION

The Western North Carolina Conference continues to stand high among the Conferences of Methodism in the Week of Dedication offering. This is gratifying to the church. Let us not forget that the offering affords splendid opportunity to lift up Christian stewardship, re-dedication, and the opportunity to help those less fortunate than we are. We urge our pastors to dramatize the Week of Dedication in every possible way and call for a great offering and the re-dedication of the church during this period.

THE DISTRICT MISSIONARY SECRETARY

Our District Missionary Secretaries are giving splendid leadership in lifting up the District missionary program. We commend these missionary secretaries for disseminating missionary materials, for keeping a library of visual aids, color slides, and special recordings. More and more use should be made of the District Missionary Secretary. He is equipped to bring special inspirational messages and promote missions on both the local and district level.

THE USE OF FILMS

The Board has been gratified over the wide use of filmstrips, audio-visual aids, and special films in the promotion of the cause of missions. Hardly anything dramatizes so effectively our work on foreign fields more than the right use and interpretation of films. We urge more and more churches across the Conference to use films in proclaiming the needs and opportunities of missions. Our Missionary Secretary and our District Missionary Secretaries will gladly co-operate with any church that wants to use films and filmstrips.

THE SOUTHEASTERN CONFERENCE AT LAKE JUNALUSKA

Each year our Southeastern Jurisdiction plans a great missionary conference at Lake Junaluska. This year it will be July 17-23. We urge more and more of our lay members and pastors to attend this conference. It will quicken the interest of every local church if we can send some lay person to this conference.

At this missionary conference, speakers of broad talents and outstanding ability come to share their rich experiences. Every chairman of the Commission on Missions should by all means attend this great conference.

FINANCE AND FIELD SERVICE

Two years ago the Board of Missions initiated a program of Finance and Field Service in the Western North Carolina Conference. This was the first time our Conference ever attempted this program. The Board has been happy to see our Conference accept this program in such an enthusiastic manner. Rev. Rollin Gibbs' leadership has been deeply appreciated across the Conference as he has conducted fund-raising campaigns and led churches in every-member canvasses.

During the Conference year 1958-59 something over one million dollars has been raised. More important than the money raised have been the new interests, the dedication, the general enthusiasm stimulated by the campaigns.

Mr. Gibbs has held up in these campaigns the great principle of total stewardship of life, stewardship of time, stewardship of service, stewardship of money, and stewardship of influence. The Board feels that this new venture in field and finance service has already been abundantly justified.

THE INSPIRING WORK OF THE WOMAN'S SOCIETY

The Board of Missions is aware of the great work of the Woman's Society of Christian Service. The Board feels that the Woman's Society is basic in all missionary advance. It has, therefore, asked Mrs. Clarence Cranford to review some of the fine work which has been done by the Woman's Society.

WOMAN'S SOCIETY OF CHRISTIAN SERVICE

by Mrs. Clarence Cranford

A Year of Achievement

As we come to the close of the third year of this quadrennium in the Woman's So-ety of Christian Service, we like to feel that the theme of the Woman's Division, The Spirit of Christ for All of Life," is becoming an actuality in the hearts of Metho-st women throughout the Western North Carolina Conference.

During this quadrennium, the emphasis of the Woman's Society program is placed n the responsibility of the individual woman. The concern felt by them and their esponse is shown in the reports coming from the 908 societies and 192 guilds in the ocal churches in the Conference.

Seven of the eleven districts have attained 100% reporting. This is an increase of hree over any period in the past. Only twenty-three societies have kept us from being a 00% conference. Nine new societies have been added this year, and an increase of pproximately 2,000 new members. Total membership tops 49,000.

A Year of Study

Officers on all levels have been taking advantage of training opportunities, attending orkshops, clinics, and other planned sessions. Four hundred and forty attended the Conference School of Missions in August. Through January, 910 mission study classes vere reported, with an attendance of 12,924. Conference officers have conducted one-lay sessions for the purpose of interpreting the work of the different departments to he district officers, who in turn, have led groups of local officers in similar sessions.

Five conference officers attended the five-day Leadership Training Workshop at Chapel Hill last July. This is sponsored by the North Carolina Conference of Women's Organizations, of which the Woman's Society is a participating member. The Confer-nce Society is also affiliated with the United Church Women and the State Legislative Council, taking an active part in each.

Several of the conference officers hold ex-officio positions on the various Boards and Commissions of the Annual Conference. This proved to be an invaluable help to them, and it is hoped that they make a worthwhile contribution to the conference. Visual Aids are being widely used throughout the local societies and guilds. We have been fortunate in having available a number of missionaries who are home on furlough. They have been of great value in the local groups in bringing first-hand information from the mission field.

A Year of Giving

Our pledge for Missions for 1958-59 was $160,000. For next year it is being in-creased to $165,000. The total sent to the Woman's Division through February is $181,594.04. This includes a large amount for Supply Work, which is extra money sent to projects of the Division. Since this report goes to press before the final payments are in, this is by no means a complete report. As a rule the amount of money sent in during the last quarter is larger than any of the others.

Recognizing the fact that Pfeiffer College is one of the most worthwhile projects we have, the Conference Society gave $28,000 in supplementary giving this past year, to be used for general expense.

A Year of Recruitment and Service

Recruitment is the great need throughout all Methodism and figures show that a great number of graduates of Pfeiffer have gone either into the work under the Wo-man's Division, or into church-related work. For a number of years the Conference Society has granted a number of scholarships to girls attending Pfeiffer. Of the eight who graduated there last year, three are working under the Woman's Division as U. S. 2's; one has gone to the Philippines where she is Director of Youth Work in the Northern Philippine Conference; and three are working as Directors of Christian Edu-cation in local churches. The other one is married. Seven out of eight is a good per-centage any way one looks at it. Four of the missionaries who were commissioned at Buck Hill Falls in January received part of their education at Pfeiffer College.

A YEAR OF CONCERN AND FELLOWSHIP

The work of the Woman's Society of Christian Service is a work of fellowship, of common concern, and of common responsibility, for it is a work of love.

A World Missions program begins in the local community. World peace, freedom, justice for all mankind—these dreams must begin in the Woman's Society in the local

church. The right to food, a home, and a good life—these are the concerns of Metho women for their community, for their country, and for their world.

An individual member multiplies herself many times when she belongs to the W man's Society of Christian Service or the Wesleyan Service Guild. Through th channels her ideas move out to influence countless others whom she could not to alone.

The influence of the individual member has extended into schools and colleg into social centers in great cities; into remote rural areas; into hospitals. To bring t Spirit of Christ for all of Life into the world is a challenge for each one of us to fa

Our aim is not to make our program just that of another organization, but to m it a community of spirit, a united endeavor of Methodist women to obey God's w and to fulfill his purposes. We rejoice in our opportunities to witness and to test through our witness in word and deed that the Spirit of Christ is for All of Li

WHEN CHRIST CALLS WE MUST ANSWER

It was a moving experience one night at Buck Hill Falls to see seventy-five of t most choice and able young people commissioned as missionaries. No one can ev forget the high and dramatic moment when Bishop Arthur Moore took the hand each young person into his hand and said: "I Commission You to take the gospel of o Lord Jesus Christ unto all the world, in the Name of the Father, and of the Son, a of the Holy Spirit. Amen." That mandate is laid upon you and me today. What will o answer be? God grant that this conference, so rich in resources, will go forth to ta the gospel unto all the earth.

The need for new missionaries continues to grow. Our church now needs 698 mo missionaries overseas. This need for new missionary personnel was spelled out in unforgettable way at Buck Hill Falls. It was pointed out again and again that the ran in some places are so thin that some places will have to go without missionary pe sonnel. We pastors should challenge our youth to hear again the great call of God full time Christian service. Paul's words should be lifted up again and again: "F whosoever shall call upon the name of the Lord shall be saved. How then shall the call on him in whom they have not believed? And how shall they believe in him whom they have not heard? And how shall they hear without a preacher? Unless mo and more of our youth hear this call to missionary service, our fields in many plac will be without missionaries. Let us, under God's guidance, put forth this call to o youth.

ENABLING ACT

The Executive Committee of the Board of Missions and Church Extension is a thorized to make such appropriations as, in keeping with the established policies, a necessary for the work of the Board of Missions and Church Extension "ad interim.

The Board of Missions respectfully requests that Bishop Harmon reappoint th Rev. Horace R. McSwain, Conference Missionary Secretary, and the Rev. Rollin F Gibbs, Director of Finance and Field Service of the Board of Missions and Churc Extension.

W. KENNETH GOODSON, President
CECIL G. HEFNER, Secretary
212½ N. Independence Blvd
Charlotte, North Carolina
May 25, 1959

Adopted, Evening Session, June 1.

Board of Missions and Church Extension
Western North Carolina Conference
Methodist Church
Charlotte, North Carolina

Dear Sirs:

In accordance with instructions an audit has been made to determine the accurac of receipts and disbursements from May 26, 1958 through May 25, 1959 and the financial position at May 25, 1959 of R. E. Kerr, Treasurer, Board of Missions and Church Extension, Western North Carolina Conference, Methodist Church, Charlotte, North Carolina.

All records were checked and found to be mathematically correct.

The balance shown in checking account in American Commercial Bank, Charlotte, North Carolina, was reconciled and the amount shown is the correct available balance.

Securities shown in audit were checked and were in the custody of the Treasurer on May 25, 1959.

Respectfully Submitted,
JAMES T. BURTON, Accountant

RECEIPTS

May 26, 1958 through May 25, 1959

lance on Hand May 26, 1958		$ 39,488.97
ceipts May 26, 1958 through May 25, 1959		
Donations for Cherokee Mission	$ 1,295.59	
Payment on Note, Big Cove Church	900.00	
Payment on Note, Groce Church	1,000.00	
Interest on Note, Groce Church	160.00	
Spruce Pines Church-Alaska College $100, Cullowhee $100	200.00	
Wesley Heights, Church Extension	50.00	
Transfer from Minimum Salary Fund	2,291.63	
Jonesville Church—Mission Special	24.16	
Avondale Church, Boone College Mission	25.00	
Purcell Church—Cullowhee Church Project	67.00	
Haywood Street Church-Alaska College	45.00	
Loves Church—Mission Special Alaska	100.00	
Refund on tickets to Alaska	60.00	
Polkton Church-Cullowhee Church	50.00	
Balance of 1957-1958 appropriation for Bd of Mission and Church Extension	33,500.00	
Elizabeth Chapel Church 1% of Pledge	39.00	
Rev. M. B. Lee-Fine's Creek Chg. 1% of Pledge	16.75	
J. C. Smathers-Fine's Creek	74.89	
Broadstreet Church 1½% of Pledges	1,106.75	
First Church Murphy, For Cullowhee	100.00	
Aldersgate Church, Charlotte, Advance Mission Spl.	25.00	
Division of Nat'l Mission of Bd. of Missions	308.35	
5% on Brick for W.N.C. Conference Parsonage	60.00	
Haywood County Finance Crusade	531.75	
Division of Nat'l Missions of ME Ch., Phil. 3, Pa.	675.03	
Thrift Church for Davidson Church	50.00	
Haywood Co., Finance Crusade—Maple Grove Ch.	18.15	
ME Bd. of Missions—Bal from 700.00 sent McSwain for this Conference	176.26	
Pineville Church Crusade Percentage Program Campaign	651.35	
Div. of Nat'l Missions of Bd. of Missions, Phil., Pa.	491.69	
R. P. Gibbs—Statesville, Lee's Chapel Finance Crusade	521.00	
New Hope Ch.—Winston-Salem, Cullowhee Mission Spl.	50.00	
Boone Church—Campaign Expenses	330.00	
Div. of Nat'l Missions of Bd. of Missions, Phil., Pa.	491.69	
Mt. View Church—Mission Spl Conference	25.00	
Centenary Church—Finance Crusade	1,500.00	
Haywood St. Church-Alaskan College	45.00	
Loves Grove Church-L. A. Love. 1st Qtr. Mission Spl.	12.50	
Ebenezer Church, High Point	5.00	
Appropriation from N. C. Conference—Bd. of Missions	3,000.00	
Div. of Nat'l Missions—Phil., Pa. Sec. of Home Miss'ns	491.69	
Div. of Nat'l Missions—Phil., Pa., Sec. of Home Miss'ns	491.69	
Covenant Church—Gastonia, Cuban Missions	190.00	
St. Johns Church, Monroe Rd., Advance Special	100.00	
R. P. Gibbs, St. Johns Church, Greensboro	504.03	
R. P. Gibbs, Fairview Church, Mt. Mourne	380.65	
Delwood Church, Waynesville, Adv. Spl. Cullowhee	18.75	
Snow Hill Ch.-Cullowhee College	20.00	
Boonville Chapel, Wesley Foundation	19.00	
Boonville Chapel, Wesley Foundation Alaska College	19.00	
Montmorenci Ch., Candler, Cullowhee Mission Spl.	100.00	
R. P. Gibbs, Parsonage Fund, Spruce Pine	446.94	
Loves Chapel Ch., 2nd Quarterly Mission Spl.	6.25	
Loves Grove Ch., 2nd Quarterly Mission Spl.	6.25	
Div. of Nat'l Missions of Bd. of Missions, Phil., Pa.	491.69	
Bunker Hill Ch. Bldg. Fund—Pct. Fin. Crusade	350.93	
Spencer Memorial Bldg. Fund—1½ of 66,300.00	994.50	

Polkston Ch., Bldg. Fund	160.08
Div. of Nat'l Missions of Bd. of Missions, Phil., Pa. for purchase of new station wagon for Cherokee Ch.	300.00
Peachland Ch. Pct. on Bldg. Fund Campaign	123.79
Home Fed. Savings & Loan Assn., Semi-Annual Dividend	145.83
W. N. C. Conference—Bd. of Missions—Appropriation	3,000.00
Div. of Nat'l Missions of Bd. of Missions, Phil., Pa.	491.69
Trinity Ch.-Mars Hill Church Bldg.	150.00
W. N. C. Conference-Conference Mission, F. D. Russell	5,000.00
R. P. Gibbs, Fin. & Field Serv., Statesville percentage	476.94
Cecil Hefner—Return of part of expense money to Buck Hill Falls	41.30
Archdale Church, High Point	150.00
Div. of Nat'l Missions of Bd. of Missions, Phil., Pa.	491.69
Centenary Church-Davidson Chapel	5.00
Montmorenci Ch., Asheville, Mission Spl. Cullowhee	100.00
F. D. Russell, Treas., Conf. Bd. of Missions Approp.	8,000.00
Check No. 6627 voided—Rev. Clarence Williams Salary	100.00
First Church, Pilot Mountain For Cullowhee Mission	50.00
Meth. Service Center, Cherokee, Pymt on Big Cove Note	100.00
Mt. View Meth. Ch.—For Mission Spl. Cherokee	25.00
Boonville-Mitchell Chapel, Winston-Salem-Alaska College	13.00
Rollin P. Gibbs-Exec. Director Fund Raising Campaign—Bldg. Fund, Groce Meth. Ch. 1½ of $76,648.00	1,149.72
Div. of Nat'l Missions of Bd. of Missions Sec. of Home Missions, Phil., Pa.	491.69
Lilesville Meth. Fund—1st Pymt on $2,500.00 note	1,750.00
L. A. Love, Stanfield Chge 3rd Qtr Mission Spl Grove	6.25
L. A. Love, Love's Chapel 3rd Qtr Miss'n Spl. Grove Conf.	6.25
Fred D. Russell-Western N. C. Conf., 2-28-59	3,000.00
James F. Noland-Dellwood Chg-Gen'l Advance Special—Cullowhee	25.00
James F. Noland—Dellwood Chg. Conf. Adv. Spl.	12.50
Dr. Edwin A. Briggs, Chicago, Ill., Refund of Honorium paid for Leadership Train. Sch. in Charlotte, N. C.	50.00
Ralph C. Sutton, Treas., Cullowhee Ch.-Cullowhee Advance Spl.	100.00
First Ch., Maiden, Bldg. Fund	1,013.07
Central Church, Mooresville, Bldg. Fund (The percentage for conducting Fin. Crusades from Rollin P. Gibbs)	1,110.00
Loves Grove Ch.-Stanfield Chg—Last Qtr of Mission Spl. 1958	6.25
Love's Chapel Ch., Stanfield, Last Qtr Mission Spl. 1959	6.25
Glenwood Ch., Greensboro Dist., Greensboro Adv. Spl.	250.00
Pisgah Meth. Ch., for Cherokee Mission	10.00
W. Market St. Ch., Greensb'o, for Cherokee Chg. No. 15A	376.00
Snow Hill Ch., N. Marion Cir.—for Adv. Spl. Mission at Cherokee	20.00
First Ch., Lenoir—Cherokee Mission Spl. ($47.00 Wesley Fellows'p Class, $25.00 Primary Class)	72.00
Bethel Ch.-Canton-Alaska Mission Special	12.50
Meth. Serv. Center, Cherokee, Pymt on Big Cove Note	100.00
First Ch., Draper, Conf. Mission Work at Cherokee	100.00
Harpers Circuit Ch., Lenoir, Kowloon Ch., Moriahs Chapel, Harpers Chapel, Mt. Zion & Shiloh Ch.	40.00
Lowell Church for Cherokee	25.00
Div. of Nat'l Missions of Bd. of Missions, Phil., Pa.	491.69
Epworth Ch., Charlotte, Mission Special	10.00
Meth. Serv. Center, Cherokee, Pymt on Big Cove Note	100.00
St. Johns Ch., 4305 Monroe Rd., "No reason Given"	7.50
Calvary Ch.—Mission Special to Cherokee	5.00
Franklinville Ch., Thomasville Dist.-Mission Spl Cherokee	50.00
Danbury Chg.-Mission Spl. Alaska College	25.00

New Hope Bethel Chg.—Mission Spl from New Home Church, Wadesboro	25.00	
Emma Ch., Asheville, Wesley Foundation	10.00	
Robbinsville Ch.—Last off. for Cullowhee Wesley Found.	25.00	
Mt. View Ch., Statesville Dist., Mission Spl, Cherokee	25.00	
Denton Ch., General Advance Special	78.00	
Central Ch., Canton, Cullowhee Meth. Wesley Found. Bldg. Program	150.00	
First Ch. School, Lenoir, Cherokee Mission Spl.	51.50	
Div. of Nat'l Missions of ME Ch., Phil., Pa., Section of Home Missions	491.41	
Delwood Chg., Waynesville Dist. Genl. Adv. Spl., Hong Kong	12.00	
Delwood Chg., Waynesville Conf. Adv. Spl. Cherokee	12.00	
Crouse Chg. Ch. for Conf. Mission Spl.	100.00	
Central Church, Cherokee Mission	50.00	
Franklinville Ch., Spl Randolph County Bd. of Missions	70.00	
Haywood St. Ch., Asheville, Alaska College	45.00	
Jonesville Ch., Jonesville, Wesley Found.	25.00	85,220.81
Total Receipts 5-25-58 through 5-26-59		$124,709.78
capitulation of Disbursements:		
District Appropriations	$ 19,289.24	
Officers Salaries	20,524.38	
Other Disbursements	12,751.90	
Churches, Parsonages & Lots	35,600.00	
tal Disbursements		$ 88,165.52
nk Balance May 26, 1959		$ 36,544.26

AMERICAN COMMERCIAL BANK
Charlotte, North Carolina

Bank Reconciliation
May 25, 1959

lance May 26, 1958		$ 39,488.97
eposits May 26, 1958 through May 25, 1959		85,220.81
		$124,709.78
educt:		
Checks drawn May 26, 1958 through May 25, 1959		88,165.52
Balance		$ 36,544.26
alance May 25, 1959 per Bank Statement		$ 36,963.58
ess: Outstanding Checks:		
Number	**Amount**	
6860	$150.00	
6969	19.32	
6970	250.00	419.32
		$ 36,544.26

SECURITIES

roce Methodist Church—Balance	$ 7,000.00
ullowhee Methodist Church Note	500.00
ig Cove Methodist Church and Cherokee Meth. Clothing Exchange	400.00
Varranty Deed—Catawba Heights, Gastonia	100.00
ilesville Methodist Church—Demand Note	2,500.00
lars Hill Parsonage—Recorded Deed	2,000.00
tatesville, N. C. Parsonage—Div. of Natl. Missions, Phil., Pa.	23,000.00
	$ 35,500.00

DISTRICT APPROPRIATIONS

Asheville District

Horse Shoe Church—Rev. W. A. Kerr, Jr. & Mr. Carl Brannon	$ 500

Charlotte District

Indian Trail-Stallings Parsonage—Rev. A. B. Bruton & Mr. Bartley Benton	300
Unionville, Monroe, Emergency—Rev. Rodney T. Yates	300
Aldersgate Church—Mr. Mitchel Albright	1,000
New Cokesbury Church—Mr. Mitchel Albright	2,500
	$ 4,100

Gastonia District

Salary—General Board Rev. G. G. Adams, Jr.	641
St. Johns Church—Rev. Reginald Cooke & Mr. Paul Lutz	1,500
	$ 2,141

Marion District

Murphy's Chapel Renovation—Rev. Wayne E. Hoyle & Mrs. Claude McLean	500
Educational Unit Cliffside—Rev. L. B. Laze & M. R. Biggerstaff	500
Caroleen Parsonage—Rev. Paul Cassell & Paul Byers	500
	$ 1,500

North Wilkesboro District

Heating Plant, Creston Church—Rev. G. Stafford & Rev. A. B. Pearce	810
Repairs Creston Parsonage—Rev. G. Stafford & Rev. A. B. Pearce	75
Salary—General Bd Rev. A. B. Pearce, Jr.	458
Salary—General Bd Rev. John H. Christy, Jr.	458
	$ 1,801

Salisbury District

Rev. James Clemmer, Pfeiffer College, Misenheimer, N. C. Two months pastor Bethel Church	125
	$ 125

Statesville District

Salary—General Bd Rev. C. Marvin Boggs	275
Viewmont, Hickory—Dr. J. E. Carroll & Rev. J. B. Golden	1,000
	$ 1,275

Thomasville District

Centenary Church—Rev. E. R. Freeman & L. M. Harper	500
New Parsonage, Grace Ch.—Rev. P. R. Berrier & John Saunders	500
Wesley Heights, Lexington—Rev. C. E. Ridge & Woodrow Swing	1,000
	$ 2,000

Waynesville District

Salary—General Bd Rev. T. G. Highfill	900
	$ 900

Winston-Salem District

Dist. Mission Soc.—Rev. Lee F. Tuttle & J. M. Mercum	1,300
Salary—General Bd Rev. J. E. Cochran	458
Salary—Wesley Memorial Rev. E. K. Gibson	412
Salary—Rev. N. C. Williams, Jr.	275
Lot for Peace Haven New Ch., Dr. Lee F. Tuttle & J. M. Mecum	2,500
	4,945

Total Appropriations ..... $ 19,289

DISBURSEMENTS

aries		
Horace R. McSwain	$ 6,458.26	
R. P. Gibbs	6,458.26	
R. E. Kerr	1,200.00	
		$ 14,116.52
avel and Other Special Disbursements		
Horace R. McSwain, Office Sec. & Travel	$ 5,070.76	
R. P. Gibbs	1,137.10	
James T. Burton, Accountant	150.00	
Rev. Clarence E. Williams	50.00	6,407.86
Total		$ 20,524.38
her Disbursements		
Statesville Parsonage—Furniture, Insurance, etc.	$ 1,762.00	
Interest on $23,000 loan for R. Gibbs Parsonage	431.25	
Missionary Institute	400.00	
Church Wide School of Missions	1,755.00	
Youth and Missions Conference	700.00	
Stamps and Office Expense	412.16	
Church Committee Mid-Year Meeting Expense	94.75	
Pastors' School—Duke University School	500.00	
Leadership Training Schools and Coaching	923.38	
Cullowhee—Rev. F. Smathers and M. V. Thumm	67.00	
Expenses and Travel—Dist. Missionary Secty's Meeting	1,398.10	
Cherokee—Rev. F. Smathers & Rev. H. R. McSwain	1,463.00	
Expenses and Travel—Conference	1,787.66	
Christian World Facts	107.60	
J. G. White—Reimbursed	50.00	
South American Youth Caravan	900.00	12,751.90
Total		$ 33,276.28

CHURCHES, PARSONAGES AND LOTS

May 26, 1958 through May 25, 1959

ov. 21	Rev. John H. Carper & Mr. Dale Leonard for Erlanger Acres Lot New Church in Lexington, Thomasville District	$ 1,000.00
ov. 21	Dr. Lee F. Tuttle & Mr. J. M. Mecum for Grace Church Lot in Winston-Salem District	2,500.00
ov. 21	Dr. Lee F. Tuttle & Rev. J. C. Gentry for Siloam Church on Level Cross Charge, Winston-Salem District	750.00
ov. 25	Rev. Ernest Stephens & Mr. Jack Armfield for Oak Grove Parsonage, Winston-Salem District	750.00
ov. 25	Rev. John H. Christy, Jr. & Mrs. David Hughes for 1 3-yr. payment for the Elk Park Charge, N. Wilkesboro Dist.	800.00
ec. 1	Rev. A. G. Lackey & Rev. W. B. Thomas for furnace, Morris Field, Charlotte District	400.00
ec. 1	Rev. A. G. Lackey & C. M. Allbright for Mint Hill Church, Charlotte Dist. Gen. Expenses	800.00
ec. 1	Rev. Geo. H. Winecoff & Mrs. Murray E. Clanton for Cokesbury Church Parsonage, By Committee Appropriations	1,000.00
ec. 5	Dr. Goodson and Dr. Miller for Morris Field M. E. Church Contribution Authorized	200.00
Dec. 9	Rev. John Carper & Rev. Harley Cecil for Liberty Drive Lot in Thomasville for relocation of Trinity Church	1,000.00
Dec. 24	Rev. Harold Schram & Mrs. Fred Harris for Lindsay Memorial Church, High Point-Greensboro Dist.	1,000.00
Jan. 13	Rev. R. G. Tuttle & Rev. James M. Thurman from Trinity Church for Building Fund, Mars Hill Church	150.00
Jan. 15	Dr. J. Elwood Carroll for Fair Grove Church, Statesville Dist.	1,000.00

Jan. 20	Rev. J. B. Fitzgerald & Mrs. Bell Long for Mock Church on Advance Charge, Thomasville District	750.
Jan. 20	Rev. D. D. Broome & Mrs. Howard Reeves for New Union Church, Mocksville, Thomasville Dist.	750.
Jan. 28	Rev. Jesse Johnson & Miss Virginia Johnson Appropriation for the Escho Church, Wilkesboro Chg.	500.
Jan. 29	Dr. Eugene C. Few & Rev. Wm. C. Sides, Jr., for Penley's Chapel Church, Gastonia District	500.
Jan. 29	Rev. Russell T. Montfort & Mrs. Z. N. Justice for Davidson Church, Charlotte District	2,500.
Feb. 3	Rev. A. G. Lackey & C. M. Albright for St. Andrews Church, Reid Road Appropriation	2,500.
Feb. 6	Rev. Jake B. Golden & Edwin T. Melton for St. Lukes Church, Hickory, for purchase of lot, Letter 2-5-59 Statesville Dist.	2,500.
Mar. 18	Rev. J. Marion Fulk and B. F. Needham for New Hope Church on New Hope Charge	750.
Mar. 18	Rev. Walter Miller and Rev. John Oakley For Mount Moriah Church	500.
Apr. 13	Rev. Garland Stafford & Miss Ruth Hubbard for Moravian Falls Parsonage in N. Wilkesboro District	1,000.
Apr. 10	Rev. June P. Greene & Mr. George Lowder for Ruffin Parsonage, Greensboro Dist., Ruffin	1,500.
Apr. 15	Rev. L. F. Strader & Mr. William M. Davis for St. Johns Church, Greensboro District	2,000.
Apr. 15	Rev. John C. Vernon & Mrs. Elda H. Coward for Cashiers Church, Waynesville Dist., Appropriated 4-2-59	500.
Apr. 15	Rev. F. R. Davis & Miss Dorothy Keeler for South Lenoir Olivet Parsonage, Statesville Dist.	750.
Apr. 20	Rev. Harold F. Schram & George Stalder for Montlieu Ave. Church in Greensboro District	1,000.
May 13	Rev. Walter J. Miller & Rev. Glenn Lackey for Coolwood lot in Charlotte	2,500.
May 13	For St. Marks Church, Clanton Park Sect., Charlotte, N. C.	2,500.
May 13	For St. Andrews Parsonage in Charlotte, N. C.	1,000.
May 21	Rev. W. A. Kerr & Mrs. Lucy Stroup for assistance on loans on the Rosman Church, Brevard Circuit, Asheville Dist.	250.
Total		$ 35,600.

BOARD OF MISSIONS & CHURCH EXTENSION
WESTERN NORTH CAROLINA CONFERENCE

SPECIAL 10% ACCOUNT

May 26, 1958 through February 28, 1959

Receipts

Balance May 26, 1958		$ 4,919.8
Statesville District, Mission Society	$ 1,552.70	
Robin Hood, Treas., Marion District	1,592.42	
Greensboro District Mission Society	2,000.00	
Western N. C. Conference—10% Fund	3,579.00	
Winston-Salem District—10% Church Collections	1,997.61	
North Wilkesboro Dist. 10% Collection 3-2-57 thru 5-3-58	188.52	
F. D. Russell, Treas., Davie County Mission Soc. 10% Fund	306.00	
Waynesville Dist. Mission Society—Year 1957-1958	890.00	
Buncombe Co., M.E. Ch.—10% of Collections 1958 thru 1959	1,387.00	13,493.2
Total		$ 18,413.1

Disbursements

Rev. J. Carl Sorrells & Francis McClure Wesleyan Ch., Sylvia Circuit	500.00
Rev. John Wesley Cole & Mrs. Grace Goodnight for Parsonage of the Morganton Circuit	400.00

ev. David E. Hubbard & Mr. Doyle White	500.00	
ev. Everett Lowman & Jack G. Mack		
For Boone Ch., N. Wilkesboro Dist.	2,500.00	
ev. Collins Benfield & Mrs. Gladys Townsend	400.00	
ev. Carl T. Crowe & Lawrence Patton	500.00	4,800.00
Bank Balance May 25, 1959		$ 13,613.13

MINIMUM SALARY FUND

212½ N. Independence Blvd.
Charlotte, North Carolina
May 25, 1959

Board of Missions and Church Extension
Western North Carolina Conference
Methodist Church
Charlotte, N. C.

Dear Sirs:

In accordance with instructions an audit has been made to determine the accuracy of receipts and disbursements from May 31, 1958 through May 25, 1959 and the financial position at May 25, 1959 of R. E. Kerr, Treasurer, Board of Missions and Church Extension, Western North Carolina Conference, Methodist Church, Charlotte, North Carolina, Minimum Salary Fund.

All records were checked and found to be mathematically correct.

The balance shown in checking account in American Commercial Bank, Charlotte, North Carolina, was reconciled and the amount shown is the correct available balance.

Securities shown in Audit were checked and were in the custody of the Treasurer on May 25, 1959.

Respectfully submitted,
JAMES T. BURTON, Accountant

RECEIPTS AND DISBURSEMENTS

May 26, 1958 through May 25, 1959

Balance on Hand May 26, 1958		$ 72,284.67
Receipts		
Fred D. Russell, Treasurer		121,218.74
Interest:		
City Savings Bank	$ 250.00	
First Federal Savings & Loan	875.00	
Home Federal Savings & Loan	350.00	
Mutual Building & Loan Assn.	495.83	1,970.83
Refund:		
H. R. Cornelius		25.00
Creston-Green Valley Charge on Wilkesboro		307.00
Total Receipts		$195,806.24
Disbursements:		
Paid to Pastors	$154,632.98	
Purchase of Securities	40,000.00	
Transferred from Minimum Salary Fund to Board of Mission & Church Extension	2,291.63	196,924.61
Balance May 25, 1959—Deficit		($ 1,118.37)

AMERICAN COMMERCIAL BANK
CHARLOTTE, NORTH CAROLINA

Bank Reconciliation

May 25, 1959

American Commercial Bank Balance May 26, 1958	$ 72,284.67
Deposits May 26, 1958 through May 25, 1959	123,521.57
	$195,806.24

Deduct Checks drawn May 26, 1958 through May 25, 1959		196,924.6
Balance in Bank May 25, 1959		($ 1,118.37
Less Oustanding Checks:		$ 715.26

Check No.		Amount	
8550	Rev. J. W. Prichard	$ 18.75	
8614	Rev. M. W. Edwards	100.00	
8807A	Rev. J. W. Prichard	18.75	
9265	Rev. J. W. Prichard	18.75	
9562	Rev. Rayvon White	50.00	
9632	Rev. J. W. Prichard	18.75	
9639	Rev. E. P. Green	58.33	
9746	Rev. Roy Putnam	133.32	
9768	Rev. Wm. P. Elder	316.66	
9771	Rev. E. P. Green	116.66	
9786	Rev. C. Marvin Boggs	133.34	
9789	Rev. C. E. Ridge	283.66	
9806	Rev. Sherman Beird	266.66	
9820	Rev. Thomas L. Cassady	200.00	
9821	Rev. D. R. Parris	50.00	
9822	Rev. Paul D. Lowder	50.00	1,833.63
Bank Balance May 25, 1959 (Deficit)			($ 1,118.37)

SECURITIES

First Federal Savings & Loan Association	$ 30,000.00
City Savings Bank	10,000.00
Home Federal Savings & Loan Association	20,000.00
Mutual Building & Loan Association	20,000.00
American-Commercial Bank Savings	10,000.00
Total Securities	$ 90,000.00
American-Commercial Bank Savings Interest	104.17
Total Securities & Interest	$ 90,104.17

DISBURSEMENTS

Asheville District

Charge Name	Total	
Bald Creek—D. R. Parris	$ 475.00	
Brevard Circuit—W. A. Kerr, Jr.	1,800.00	
Bell—Tracy Streater	400.00	
Edneyville—L. L. Vuncannon	500.00	
Emma—Rayvon White	200.00	
Fairview—H. D. Jessup	1,650.00	
Hot Springs—J. C. Wakefield	1,050.39	
Laurel Hill—D. B. Parker	1,599.98	
Marshall—J. M. Reeves	100.00	
Mars Hill—James M. Thurman	1,549.92	
Oak Hill—C. V. Hall	75.00	
New Dale—J. R. Dawkins	450.00	
Reeves-Brown View—G. E. Keeler	1,599.99	
Saluda—T. L. Cassady	899.90	
Sandy—G. G. Gregory	999.96	
Skyland-Averys Creek—J. E. Houk	699.96	
Weaverville Circuit—E. C. Gover	1,050.00	
		$ 15,100.10

Charlotte District

Charge Name	Total
Aldersgate—George P. Robinson	$ 1,999.92
Bethel—A. G. Lackey	4,500.00
Cokesbury—George H. Winecoff	4,875.00

ɔworth—Luther Taylor	1,200.00	
ıith—H. D. Sims	720.00	
;orris Field —Walter B. Thomas	600.00	
ıdian Trail-Stallings—A. B. Bruton	266.64	
ak Grove—W. R. Jenkins	1,200.00	
ew Hope—P. V. Ridenhour	300.00	
nionville Church—Rodney T. Yates	1,399.42	
Vade—Harry Queen	500.00	
lebron—C. J. Winslow	600.00	
:lear Creek—R. L. Poindexter	750.00	
		$ 18,910.98

Gastonia District

Charge Name	Total	
t. Marks—Robert J. Ralls	$ 701.96	
Bethea—Leonard F. Tharpe	999.96	
Bethel-Crowell Memorial—Mrs. M. B. Lee	1,500.00	
Cleveland Circuit—J. S. Gardner	999.96	
St. Johns—R. J. Cooke	1,800.00	
High Shoals-Puett—John R. Crew, Jr.	1,350.00	
Lincoln—B. W. Lefler	699.96	
Mt. Holly-Aldersgate—E. O. Queen	2,099.99	
Oak Grove-St. Paul—Bruce Norwood	380.00	
Polkville-Rehobeth—G. L. Wilkinson	75.00	
Shelby Circuit—Bill E. Bass	650.10	
Toluca—E. R. Lynn	1,099.94	
Lowell—F. W. Dowd Bangle	37.50	
McAdenville—Thomas Weeks	400.00	
		$ 12,794.37

Greensboro District

Charge Name	Total	
Flat Rock—N. C. Bush	$ 200.00	
Trinity—Roy Putnam	799.92	
Haw River—G. A. Hovis	200.00	
High Point-St. Timothy—A. C. Gibbs	2,799.96	
High Point-Wesley Chapel—D. W. Charlton	1,500.00	
Joyner Memorial—Evans S. Bancroft	420.00	
Mount Carmel—A. D. Shelton	400.00	
Sandy Ridge—Levi Paschal	199.98	
Pelham-Hickory Grove—C. D. Brown	100.00	
Julian—Cecil Bell	300.00	
West End-St. Johns—L. F. Strader	500.00	
N. Greensboro—F. R. Barber	4,500.00	
Sandy Ridge—J. R. Petree	1,499.96	
Oak Ridge—J. M. Burton	291.66	
		$ 13,711.48

Marion District

Charge Name	Total	
Avondale-Henrietta—J. Max Brandon, Sr.	$ 200.00	
Bakersville—Carl Haire	1,200.00	
Bethel—G. B. Tomlinson	599.94	
Fairview-Arney—Benny Walters	600.00	
Friendship-Shady Grove—Jack D. Ballard	225.00	
Gilkey—J. R. Bowman	1,400.00	
Marion Clinchfield—J. H. Barnes	699.96	
McDowell Circuit—C. R. McKinney	699.96	
Mill-Spring—W. L. Crowell	1,012.92	
Mt. Hebron—R. H. Lockridge	350.00	
Old Fort Circuit—V. N. Allen	1,425.00	
Salem—Robert White	25.00	
Kona—G. C. Graham	1,299.96	
Sunshine—David Hubbard	200.00	
		$ 9,937.74

North Wilkesboro District

Charge Name	Total
Alleghany-Grayson—Dewey M. Morrison	$ 1,299.96
Antioch-Traphill—F. J. Rogers, Sr.	200.00
Avery—Brown T. McKinney	1,399.92
Boone Circuit—Joe Bill Davis	1,183.92
Creston Green Valley—A. B. Pearce, Jr.	1,909.92
Creston Green Valley Assoc.—P. E. Bingham	2,439.96
Elk Park—John H. Christy, Jr.	1,429.92
Linville Falls—James O. Prichard	461.25
Moravian Falls—J. L. Bumgarner	239.00
Mt. Bethel—W. N. Blanton, Jr.	1,599.96
Nathans Creek—S. E. White	1,999.92
Pisgah—J. W. Prichard	75.00
Todd—W. W. Woodward	600.00
Warrensville—J. Wayne Billings	400.00
Moravian Falls—William P. Elder	949.98
	$ 16,188.7

Salisbury District

Charge Name	Total
Concord Circuit—John Petty	$ 1,680.00
Kannapolis-Royal Oaks—Frank S. Starnes	400.00
Oakboro—Howard Harrell	500.00
Parkway-Pine Grove—E. P. Greene	699.96
Rowan—T. H. Wood	1,560.00
Milford Hills—E. R. Freeman	400.00
Main Street—O. E. Evans	500.00
Norwood Circuit—C. L. Grant	1,599.96
Stanfield—J. L. Love	400.00
So. China Grove—Thomas Faggart	600.00
New London Circuit—Budd Ellington	600.00
New London—Paul Widenhouse	200.00
Locust—Henry Shissler	375.00
Bethany—F. E. Brown	300.00
	$ 9,814.9

Statesville District

Charge Name	Total
Balls Creek—W. E. Rufty	$ 300.00
Colliers—R. W. Blanchard	750.00
Concord-Hopewell—H. R. Cornelius	25.00
Conover: First—Paul D. Lowder	999.96
Elmwood—R. A. Setzer	1,050.00
Harmony—W. L. Harkey	600.00
Harpers—L. C. Cornwell	371.00
Viewmont, Hickory—Jacob B. Golden	2,799.96
Hickory, Bethel—A. W. Thompson	600.00
South Lenoir—F. R. Davis	1,099.92
Little John-Gamewell—J. S. Bellamy	200.00
Mooresville: Broad St.—P. L. Smith	300.00
Olin—T. F. Prichard	1,200.00
Wesley Memorial—C. Marvin Boggs	799.94
Whitnel—McRae Crawford	400.00
	$ 11,495.78

Thomasville District

Charge Name	Total
Asheboro: Grace—Paul Berrier	$ 400.00
Asheboro: West Side—David S. Bullins	480.00
Bethany-Cotton Grove—Avery A. Ferguson	100.00
Bethany-Grays Chapel—J. T. Bowman	600.00

l—Cameron M. Dodson	75.00	
lorado—Jesse G. Scott	500.00	
rmington—Alvin G. Amick	799.92	
eers Chapel—Robert G. Harris, Jr.	500.00	
xington Wesley Heights—C. E. Ridge	1,701.96	
berty-Concord—R. G. McClamroch	600.00	
berty-Circuit—James C. Singleton	600.00	
acedonia—Charles W. Sisk	699.96	
ocksville Circuit—D. D. Broome	1,599.96	
agrove—Herbert T. Perry	350.00	
		$ 9,006.80

Waynesville District

harge Name	Total	
thel—R. M. Price	$ 500.00	
erokee—T. G. Highfill	2,043.41	
llowhee—M. V. Thumm	1,050.00	
nes Creek—Robert E. Boggan	1,174.92	
anklin Circuit—R. L. Poindexter	500.00	
ayesville Circuit—B. T. Steele	999.96	
aywood Circuit—G. L. Lovett	1,599.96	
azelwood—Mrs. M. D. Newell	1,299.96	
ghlands—John C. Vernon	1,249.92	
urphys Circuit—Hal Finney	699.96	
urphys Circuit Assoc.—C. A. Smith	799.92	
looting Creek—Boyce Huffstetler	1,699.92	
orth Macon Circuit—L. P. Heafner	500.00	
lvia Circuit—J. C. Sorrells	400.00	
ebster—Roger Pearson	600.00	
est Macon Circuit—J. C. Lane	1,504.98	
hittier—Sherman Beird	1,599.96	
geon Valley—William E. Walker	1,299.96	
obbinsville—C. W. Sartin	100.00	
illowhee—Aubrey Brown	133.33	
		$ 19,756.16

Winston-Salem District

harge Name	Total	
itchell's Chapel—M. W. Edwards	$ 400.00	
orsyth-Stokes—Neil E. Smith	600.00	
iatts—Donald George	999.96	
onnoak Hills—J. E. Cochran	1,200.00	
ount Airy Circuit—Thomas Howard	1,399.92	
ew Hope Circuit—J. Marion Fulk	300.00	
ak Summit—N. C. Williams, Sr.	400.00	
ak Grove & Greater Mount Airy—Ernest U. Stephens	1,700.00	
iloh-Olivet—R. L. Billings	1,354.92	
nithtown—E. W. Mills	1,299.96	
. Pauls—D. T. Huss	1,500.00	
esley Memorial—E. K. Gibson	1,050.00	
est Yadkin—W. B. Whiteside	400.00	
race—E. M. Heath	3,499.92	
eace Haven—G. B. Clemmer	550.00	
ermanton-Oak Grove—Dwight Cartner	900.00	
anes—T. H. Swofford, Jr.	200.00	
		$ 17,754.68

Miscellaneous

lileage paid 1-20-59 and 3-27-59	161.26
Grand Total	$154,632.98

Report P

BOARD OF PENSIONS

Report Number 1

The Board of Pensions recommends that the rate of pay for retired ministers be s at $60 per service year and that the widows of preachers receive an amount equal 75% of the rate paid to men or $45 per year.

For retired approved supplies we recommend that the rate of pay be $50 p service year and that widows of approved supply ministers receive an amount equal 75% of the rate paid to men or $37.50.

For full time approved supply years of service to regular conference claimants t rate of pay for service year is $34.50. For widows, 75% of that amount.

The Board has designated the following banks as depositories: Concord Nation Bank, Concord, North Carolina; City Savings Banks, Charlotte, North Carolina; a the Wachovia Bank and Trust Company, Charlotte, North Carolina.

The Board requests permission to omit reading of the allotments to the Conferen and that they be approved as printed in the Conference JOURNAL.

Report Number 2

In compliance with the General Board of Pensions, we would like to call attenti again to paragraph 1634 in the 1956 *Discipline*, which, in substance, states that t pastor's salary and the conference claimant fund be paid on the same proportiona ratio. The Charge treasurer and the pastor are made responsible for seeing to it th this paragraph is complied with. If the conference claimant fund is not paid in prop ratio, the pastor will be held responsible for any deficit, and on his retirement th deficit will be deducted from his pension, subject to paragraph 1634.

(Note: The $84.00 shortage for the Newdale Charge in the Asheville District f 1956 has been paid.)

We would like to urge the District Superintendents, the pastors, and the churc lay leaders to be on the alert as to any acute needs of our superannuates and widows ar report the same to the Board of Pensions.

Adopted, Morning Session, June 12.

A. G. LACKEY, President
V. A. MORTON, Secretary

Report No. 3

ALLOTMENTS

MINISTERS

Ministers	Service Years Approved Supply	Service Years Regular	1959-60 Allotments
1. Rev. Olin P. Ader, P. O. Box 9217, Charlotte	2	41	$2,529.0
2. Rev. W. T. Albright, 105 Muirs Chapel Rd., Greensboro	2	39	2,340.0
3. Rev. H. G. Allen, 414 Summit Ave., Statesville		41½	2,490.0
4. Rev. C. R. Allison, Rt. 3, Box 257, Concord	2	38¾	2,394.0
5. Rev. J. H. Armbrust, Star Rt. 2, Myrtle Beach, S. C.		44	2,490.0
6. Rev. Z. V. Arthur, Box 148, Hot Springs		18½	1,084.0
7. Rev. E. M. Avett, Mocksville		41	2,460.0
8. Rev. J. A. Baldwin, 201 Middleton Dr., Charlotte		37	2,220.0
9. Rev. E. L. Ballard, 1808 Friendly Rd., Greensboro		40½	2,427.0
10. Rev. J. M. Barber, Rt. 5, Morganton	6	37¾	2,472.0
11. Rev. A. R. Bell, 1214 Southerland Rd., Raleigh		28	1,680.0
12. Rev. J. R. Bowman, Rt. 1, Summerfield		26¾	1,605.0
13. Rev. S. J. Brawley, Rt. 2, Yadkinville		15	900.0
14. Rev. J. L. A. Bumgarner, Moravian Falls		43	2,580.0
15. Rev. Ambrose Burgess, Rt. 1, Elizabeth City	2	41	2,529.0
16. Rev. J. A. Burgess, Rt. 1, Burlington		36	2,160.0
17. Rev. D. E. Camak, Greer, S. C.		43	2,332.0

Ministers	Service Years Approved Supply	Service Years Regular	1959-60 Allotments
18. Rev. Homer Casto, Box 151, Weaverville		21	1,260.00
19. Rev. Clovis G. Chappell, Waverly, Tenn.		41	2,083.00
20. Rev. M. L. Chappell, Rt. 2, Tyner	2	24	1,509.00
21. Rev. Elmer T. Clark, Lake Junaluska		11	517.00
22. Rev. G. W. Clay, China Grove		37¾	2,265.00
23. Rev. G. B. Clemmer, 1025 Deepwood Ct., Winston-Salem		34¾	2,085.00
24. Rev. E. O. Cole, P. O. Box 9217, Charlotte		35¾	2,145.00
25. Rev. Gilbert R. Combs, Box 186, Walkertown		43	2,190.00
26. Rev. J. W. Combs, Rt. 3, Lincolnton	3	37	2,323.50
27. Rev. Earl A. Cook, Rt. 1, Midland		30½	1,830.00
28. Rev. J. C. Cornette, P. O. Box 9217, Charlotte		41	2,412.00
29. Rev. John R. Crew, Jr., Mount Holly	1	11	695.00
30. Rev. T. V. Crouse, Stokesdale		32¾	1,965.00
31. Rev. B. A. Culp, 2730 Glenn Ave., Winston-Salem	1	41	2,494.50
32. Rev. W. B. Davis, 710 N. Main St., Salisbury	1¾	38¾	2,385.38
33. Rev. A. B. Dennis, 200 Montford Ave., Asheville	1	34	2,074.50
34. Rev. D. H. Dennis, Rt. 6, Statesville	4	32	2,058.00
35. Rev. A. G. Dixon, 513 Alleghany Ave., Towson 4, Md.	1	40	2,434.50
36. Rev. F. O. Dryman, 3420 Shamrock Dr., Charlotte 5	3	29	1,843.50
37. Rev. Lacy T. Edens, Rowland		7	420.00
38. Rev. W. F. Elliot, 218 McCall Apts., Murphy	1		34.50
39. Rev. G. B. Ferree, Rt. 4, Asheboro		25	1,500.00
40. Rev. G. W. Fink, Rt. 4, Gladstone Rd., Mocksville	4	39	2,478.00
41. Rev. J. B. Fitzgerald, Mocksville		41½	2,490.00
42. Rev. J. W. Fitzgerald, Rt. 11, Box 20, Charlotte	1	40½	2,374.50
43. Rev. E. W. Fox, 245 N. Race St., Statesville		44	2,560.00
44. Rev. H. C. Freeman, 15 Reeves St., Weaverville		35¾	2,145.00
45. Rev. J. A. Fry, 1402 McDonald St., Monroe	4	33	2,118.00
46. Rev. J. C. Gentry, 148 West End Blvd., Winston-Salem		31	1,860.00
47. Rev. G. C. Graham, Rt. 3, Bakersville		31½	1,890.00
48. Rev. J. H. Green, Rt. 3, 1105 Brevard Rd., Asheville	1½	40¾	2,496.75
49. Rev. J. M. Green, Rt. 3, Yadkinville	½	36	2,177.25
50. Rev. J. W. Groce, 811 E. Homestead Ave., High Point	2½	29½	1,856.25
51. Rev. T. A. Groce, 11 Tampa Ave., Asheville	1	27	1,654.50
52. Rev. T. W. Hager, 137 N. Magnolia St., Mooresville	1	35	2,134.50
53. Rev. E. J. Harbison, Rt. 3, Box 66-A, Concord		40¾	2,445.00
54. Rev. W. R. Harris, 190 23rd St. NW, Hickory		38½	2,310.00
55. Rev. L. B. Hayes, Franklin	2½	43½	2,696.25
56. Rev. M. W. Heckard, P. O. Box 9217, Charlotte	2	35	2,169.00
57. Rev. J. S. Hiatt, Elkin	¼	50½	3,038.63
58. Rev. J. E. B. Houser, Stockton Rd., Weaverville		37¾	2,265.00
59. Rev. Roy T. Houts, Sr., Rt. 3, New Market, Tenn.		28¾	1,579.00
60. Rev. G. I. Humphreys, 1403 NW 10th Ave., Gainesville, Fla.		26	1,552.00
61. Rev. T. B. Huneycutt, Forest City		32¾	1,965.00
62. Rev. R. A. Hunter, 2131 W. Polo Rd., Winston-Salem		38	2,280.00
63. Rev. J. L. Ingram, 908 Liberty Dr. Ext., Thomasville	4	23	1,518.00
64. Rev. H. L. Isley, Rt. 6, Burlington	3¼	27	1,732.12
65. Rev. W. A. Jenkins, 225 Magnolia St., Winston-Salem	4	32¾	2,103.00
66. Rev. Brooks Jerome, Stanfield		5	300.00
67. Rev. S. W. Johnson, 215 S. Church St., Gastonia	¾	40¾	2,420.88
68. Rev. O. J. Jones, 1970 Georgia Ave., Winston-Salem	1	40¾	2,479.50
69. Rev. Roy P. Jones, Rt. 1, Creston	4	17	1,158.00
70. Rev. J. C. Keever, P. O. Box 9217, Charlotte		32	1,920.00
71. Rev. A. C. Kennedy, Old Fort		34	2,040.00
72. Rev. E. L. Kirk, 101 S. Germantown Rd., Chattanooga 11, Tenn.	½	39¾	2,338.25

Ministers	Service Years Approved Supply	Service Years Regular	1959-60 Allotments
73. Rev. C. S. Kirkpatrick, 2624 Fairfield Ave., Greensboro		42	2,520.00
74. Rev. K. H. Koestline, 2152 Burnice Dr., Glen Ellen Est., Clearwater, Fla.		38½	2,310.00
75. Rev. A. L. Latham, P. O. Box 9217, Charlotte		40	2,400.00
76. Rev. R. M. Laughlin, Rt. 6, Box 564, Greensboro		15¾	945.00
77. Rev. M. E. Leftwich, Rt. 2, Shelby	1	27	1,654.50
78. Rev. A. W. Lynch, 308 Richland St., Waynesville		34¾	2,085.00
79. Rev. W. E. Mewborn, % John D. Smith, Whitemire St., Brevard		5¾	345.00
80. Rev. Ebenezer Myers, 210 Vance St., Lenoir		47	2,820.00
81. Rev. S. M. Needham, Pfafftown		36¾	2,205.00
82. Rev. C. O. Newell, Lake Junaluska		32	1,920.00
83. Rev. N. S. Ogburn, 1227 E. Worthington Ave., Charlotte		13	780.00
84. Rev. R. L. Ownbey, P. O. Box 9217, Charlotte		47½	2,600.00
85. Rev. R. J. Parker, 2531 Palm Dr., Tampa 9, Fla.	½	1	77.25
86. Rev. W. H. Pless, 25 Herron Ave., W. Asheville		35	2,100.00
87. Rev. Y. D. Poole, 752 N. Miller Ave., Statesville	4	34	2,178.00
88. Rev. Hubert L. Powell, Rt. 1, Mill Spring		35¼	2,099.00
89. Rev. W. M. Rathburn, Rt. 2, Woody's Motel, Waynesville		33	1,980.00
90. Rev. A. P. Ratledge, Box 335, Thomasville		41¾	2,505.00
91. Rev. Paul R. Rayle, 1703 Cobb St., Greensboro		26½	1,590.00
92. Mrs. Ida S. Rhinehart, Gdn. for Rev. D. H. Rhinehart, Rt. 1, Springfield, Virginia		31	1,860.00
93. Rev. C. E. Ridge, Rt. 4, Lexington		31	1,860.00
94. Rev. H. H. Robbins, 1106 Lane St., Kannapolis		38¼	2,295.00
95. Rev. W. A. Rollins, Lincolnton		36¾	2,205.00
96. Rev. G. T. Rowe, 150 Pinecrest Rd., Durham		32	1,920.00
97. Rev. C. E. Rozzelle, 1018 S. Hawthorne Rd., Winston-Salem		40¾	2,398.00
98. Rev. P. L. Shore, Sr., 769 Percy St., Greensboro	2	42¾	2,634.00
99. Rev. J. R. Short, Rt. 3, Matthews		29	1,740.00
100. Rev. C. A. Smith, Rt. 4, Murphy	3½	6	480.75
101. Rev. J. L. Smith, Rt. 2, Box 134C, Kannapolis	6		207.00
102. Rev. J. N. Snow, Box 142, Collinsville, Texas		16	900.00
103. Rev. E. H. Spencer, Rt. 2, Newton		26	1,560.00
104. Rev. L. C. Stevens, 46 West St., Asheville	2	20	1,269.00
105. Rev. S. A. Stewart, 607 N. Vineyard, Mesa, Arizona		5	300.00
106. Rev. M. B. Stokes, Box 135, Crescent Beach, S. C.		2	120.00
107. Rev. F. J. Stough, Rt. 2, High Point		34¾	2,085.00
108. Rev. R. C. Stubbins, Efland		44	2,640.00
109. Rev. C. F. Tate, Rt. 2, Ellenboro		31½	1,890.00
110. Rev. A. Wade Thompson, Rt. 2, Candler		32½	1,848.00
111. Rev. L. D. Thompson, 402-A Addison Apts., Charlotte		38	2,266.00
112. Rev. W. B. Thompson, 1802 Cotton Grove Rd., Lexington	5	35¾	2,317.50
113. Rev. J. H. Trolinger, 805 N. Main St., Randleman		33	1,980.00
114. Rev. J. L. Trollinger, 1610 Country Club Rd., Reidsville		35½	2,130.00
115. Rev. J. W. Vestal, 12 Vance Circle, Lexington	2	42½	2,619.00
116. Rev. R. E. Ward, Tobaccoville	¼	30	1,808.63
117. Rev. R. D. Ware, 44 School Road, Asheville	½	31	1,847.25
118. Rev. H. M. Wellman, 373 Euclid Ave., Statesville	2¼	39¾	2,432.62
119. Rev. W. B. West, 103 Norwood Ave., Asheville		44¾	2,685.00
120. Rev. C. M. White, Box 124, Candler	2	30	1,869.00
121. Rev. E. C. Widenhouse, 1203 Sunset Dr., Greensboro		40¾	2,205.00
122. Rev. T. R. Wolfe, Stoneville		45	2,508.00
Sub-total			$235,754.26

Ministers	Service Years Approved Supply	Service Years Regular	1959-60 Allotments
In addition 31 ministers were allocated from the ergency and Relief Fund			2,546.06
Sub-total			238,300.32
Special Claimants			
1. Rev. L. C. Cornwell, Rutherford College	11¾		837.50
2. Rev. G. B. Gwyn, 220 Hylton St., Mount Airy	16¾		837.50
3. Rev. L. W. Hall, Rt. 1, Newland	28		1,400.00
4. Rev. R. L. Poindexter, Rt. 2, Franklin	12¾		637.50
5. Rev. J. W. Prichard, Hiddenite	7½		375.00
6. Rev. J. D. Pyatt, Rt. 1, Marion	26½		1,325.00
7. Rev. I. J. Terrell, Denton	14¾		737.50
8. Rev. T. G. Williams, RFD 1, Summerfield	32		1,600.00
Grand Total			$245,800.32
WIDOWS			
1. Mrs. J. E. Abernethy, 1920 Bay St., Charlotte		46	$2,070.00
2. Mrs. L. B. Abernethy, 410 Clement Ave., Charlotte		42	1,890.00
3. Mrs. G. G. Adams, P. O. Box 9217, Charlotte		18	810.00
4. Mrs. R. M. Andrews, 120 Tate St., Greensboro		32¾	1,473.75
5. Mrs. A. L. Aycock, 148 Park Blvd., Winston-Salem		39½	1,777.50
6. Mrs. D. A. Bailey, P. O. Box 1012, Albemarle		18	810.00
7. Mrs. D. C. Ballard, 620 Dogwood Drive, High Point		26½	1,192.50
8. Mrs. E. D. Ballard, 106 N. Academy, Lincolnton		24	1,080.00
9. Mrs. J. O. Banks, Walnut Cove	4	31	1,498.52
10. Mrs. W. A. Barber, Lake Junaluska	¼	23½	1,063.97
11. Mrs. Z. E. Barnhardt, Rt. 2, Box 13, Connelly Springs		18	810.00
12. Mrs. R. L. Bass, 2523 Shenandoah Ave., Durham		25½	1,147.50
13. Mrs. C. W. Bates, Box 276, Weaverville		46¼	2,081.25
14. Mrs. A. S. Beaman, 140 Westwood Place, Asheville		27¾	1,248.75
15. Mrs. J. W. Bennett, 2623 Battleground Ave., Greensboro		24	1,080.00
16. Mrs. C. C. Benton, 24 Virginia Ave., W. Asheville		28½	1,282.50
17. Mrs. E. A. Bingham, Box 283, Fallston		37¼	1,676.25
18. Mrs. G. T. Bond, 200 Hillside Ave., Charlotte		25¼	1,092.25
19. Mrs. N. Brittain, 335 Third St., SE, Hickory		8	360.00
20. Mrs. P. H. Brittain, Rt. 4, Lincolnton		22¼	1,001.25
21. Mrs. Dwight W. Brown, Box 95, Raeford		5	225.00
22. Mrs. C. R. Canipe, 785 Moors Mill Rd. NW, Atlanta, Ga.		9½	347.50
23. Mrs. J. D. Carter, 513 Second St., Spencer		31¾	1,428.75
24. Mrs. G. H. Christenberry, Masonic-Eastern Star Home, Greensboro		8¼	371.25
25. Mrs. C. N. Clark, 640 Hinman Ave., Evanston, Ill.		47	1,732.00
26. Mrs. M. B. Clegg, Box 714, Asheville		13	585.00
27. Mrs. L. W. Colson, 252 Brevard Rd., Asheville		13¼	596.25
28. Mrs. J. O. Cox, Rt. 1, Concord	¼	27	1,221.47
29. Mrs. O. E. Croy, Children's Home, Winston-Salem		27¼	1,226.25
30. Mrs. G. L. Curry, 136 Homestead Ave., High Point		20¼	911.25
31. Mrs. W. M. Curtis, 492 Knollwood Ave., Winston-Salem		31¼	1,406.25
32. Mrs. W. L. Dawson, 9 Forsythe St., Thomasville		37	1,665.00
33. Mrs. J. N. Downum, 242 West Ave., Lenoir		48¾	2,193.75
34. Mrs. W. C. Dutton & children, Mouth of Wilson, Va.		9½	727.50
35. Mrs. J. J. Eads, Franklin Apts., Mount Airy		30¼	1,361.25
36. Mrs. J. O. Ervin, % Paul R. Ervin, Law Bldg., Charlotte	1	39¾	1,814.63
37. Mrs. J. A. J. Farrington, 14 Cramer St., Thomasville		36	1,620.00
38. Mrs. R. P. Fikes, 3521 Monroe Rd., Charlotte		21	855.00

Widows	Service Years Approved Supply	Service Years Regular	1959-60 Allotments
39. Mrs. J. M. Folger, 327 Rockford St., Mount Airy		15½	697.5
40. Mrs. J. S. Folger, 124 W. College Ave., Decatur, Ga.		32¾	1,473.7
41. Mrs. R. L. Forbis, Rt. 2, Shelby		½	22.5
42. Mrs. F. F. Frisbie, 633 Granville Dr., Winston-Salem		7	315.0
43. Mrs. D. B. Mason, Gdn. for Lester Furr (child) P. O. Box 1369, Durham		10	150.0
44. Mrs. L. W. Gerringer, 1807 Rollings Rd., Greensboro		18	810.0
45. Mrs. J. H. Gillespie, Rt. 2, Box 177, Marion		34	1,444.5
46. Mrs. C. P. Goode, Hillsdale Rd., Summerfield	½	33	1,497.9
47. Mrs. W. O. Goode, 143 Linden Ave., Asheville		14¾	663.7
48. Mrs. A. F. Gordon & Children, W. Asheville	2	6¼	665.9
49. Mrs. E. M. Graham, Box 1159, Winston-Salem	1¼	13½	639.8
50. Mrs. W. J. Hackney, 1101 Lexington Ave., Charlotte		20	900.0
51. Mrs. H. G. Hardin, Lake Junaluska		19¾	828.7
52. Mrs. V. B. Harrison, Rt. 2, Newton		42	1,840.0
53. Mrs. Lester S. Helms, Rt. 1, Forest City		8¾	393.7
54. Mrs. T. F. Higgins, 404 Blandford Ave., Rockville, Md.		28¼	1,271.2
55. Mrs. R. E. Hinshaw, 4777 N. Cherry St. Ext., Winston-Salem		29¼	1,316.2
56. Mrs. J. E. Hipp, Rt. 5, Box 942, Charlotte		19½	877.5
57. Mrs. T. J. Houck, Rt. 1, Todd	4	29	1,408.5
58. Mrs. D. V. Howell, 714 Florida Ave., Hendersonville		25½	1,147.5
59. Mrs. J. A. Howell, 234 N. Main St., Asheboro		25	1,125.0
60. Mrs. R. S. Howie, 11 E. Colonial Dr., Thomasville		38	1,710.0
61. Mrs. W. I. Hughes, Box 501, Rutherford College		19	855.0
62. Mrs. R. E. Hunt, Pleasant Garden		41	1,785.0
63. Mrs. W. L. Hutchins, Boonville		38¼	1,721.2
64. Mrs. Wade Johnson, 13321 Oriental St., Rockville, Md.		24¾	1,041.7
65. Mrs. A. C. Kennedy, Old Fort	2	10	501.7
66. Mrs. R. C. Kirk, 515 Franklin Blvd., Greensboro	3	32¾	1,551.3
67. Mrs. W. A. Lambeth, 3205 Evans St., Morehead City		36	1,608.5
68. Mrs. M. A. Lewis, 926 N. Boylan Ave., Raleigh		25¼	1,136.25
69. Mrs. P. E. Lindley, Circle Dr., High Point		28¼	1,271.25
70. Mrs. D. M. Litaker, 230 Ridgewood Ave., Charlotte		44¼	1,947.00
71. Mrs. J. W. Long, Rt. 1, Pleasant Garden		14½	652.50
72. Mrs. W. R. Lowdermilk, 307 Townes St. Ext., Greenville		13¼	596.25
73. Mrs. W. G. McFarland, Pfeiffer College, Box 211, Misenheimer		32¾	1,473.75
74. Mrs. C. M. McKinney, 2014 W. Rotary Dr. High Point		35¾	1,608.75
75. Mrs. J. E. McSwain, 814 N. Eugene St., Greensboro		34¼	1,541.25
76. Mrs. R. L. Melton, Box 583, Granite Quarry		25	1,125.00
77. Mrs. G. F. Milloway, P. O. Box 9217, Charlotte		41	1,845.00
78. Mrs. J. W. Moore, Box 363, Lake Junaluska		46	2,070.00
79. Mrs. M. F. Moores, 304 E. Park Dr., Spartanburg, S. C.		32¼	1,451.25
80. Mrs. J. M. Morgan, Fallston		33	1,485.00
81. Mrs. J. P. Morris, 201 N. Main St., Rutherfordton	1	26	1,195.88
82. Mrs. Claude Moser, P. O. Box 9217, Charlotte	½	22	1,002.94
83. Mrs. Elzie Myers, W. Main St., Forest City		16	720.00
84. Mrs. J. B. Needham, 305 Farmers Lane, Santa Rosa, Calif.		23	948.75
85. Mrs. D. A. Oakley, 237 Spencer Ave., High Point	6	28½	1,437.78
86. Mrs. M. A. Osborne, Rt. 2, Mooresville	2	33¾	1,570.51
87. Mrs. J. A. Peeler, 3301 Devon Rd., Hope Valley, Durham		36	1,549.00
88. Mrs. A. W. Plyler, Country Club Apts. M-4, Greensboro		(Relinquished)	
89. Mrs. C. O. Plyler, 712 Field St., Thomasville		21½	947.50
90. Mrs. T. A. Plyler, Sr., Box 36, Indian Trail	1	20	925.88
91. Mrs. Henry L. Powell, Box 219, Thomasville		24½	1,102.50

Widows	Service Years Approved Supply	Service Years Regular	1959-60 Allotments
92. Mrs. Fred H. Price, 215 Maple St., Statesville		32¾	1,473.75
93. Mrs. J. E. Pritchard, 318 E. Salisbury St., Asheboro		33¾	1,518.75
94. Mrs. J. N. Randall, 2416 Lee's Chapel Rd., Greensboro	1	22	1,015.88
95. Mrs. A. S. Raper, Box 23, Welcome		4¼	191.25
96. Mrs. A. L. Rayle & child, Rt. 3, Box 76, Statesville		7½	450.00
97. Mrs. J. L. Reynolds, 740 Sand Hill Rd., Asheville		19¼	866.25
98. Mrs. J. H. Rich, 219 N. Melville St., Graham		24	1,080.00
99. Mrs. S. E. Richardson, 140 Park Circle, Winston-Salem		18¾	843.75
100. Mrs. Atlas Ridge, Rt. 2, Box 434-A, Lexington		11	495.00
101. Mrs. W. M. Robbins, Box 494, Lake Junaluska		37	1,665.00
102. Mrs. J. H. Robertson, 3327 Robin Hood Rd. Ext., Winston-Salem		8¾	393.75
103. Mrs. C. R. Ross, Lake Junaluska		41	1,705.00
104. Mrs. O. P. Routh, 222 Charles St., High Point		30½	1,372.50
105. Mrs. W. O. Rudisill (Died 6-8-59)	6	20¾	1,069.03
106. Mrs. J. A. Sharp, P. O. Box 475, Spencer		32	1,440.00
107. Mrs. Albert Sherrill, 415 N. Cedar St., Greensboro		34¾	1,513.75
108. Mrs. C. F. Sherrill, 320 Jones Place, Shelby	3	¼	118.50
109. Mrs. P. A. Sherrill & child, Rt. 1, Iron Station	2¾	20½	993.67
110. Mrs. B. A. Sisk, 809 Berkeley Ave., Charlotte		10	400.00
111. Mrs. Mary Skinner, 720 SW 64th Ave., Miami, Fla.	2	33¼	1,548.00
112. Mrs. M. T. Smathers, 124 Montford Ave., Apt. 2, Asheville	3	26¾	1,281.39
113. Mrs. T. G. Smith, 199 Westminister Dr., Spartanburg, S. C.		27	1,215.00
114. Mrs. W. M. Smith, 2200 Queens St., Winston-Salem		3¼	146.25
115. Mrs. Nora Snipes, 114 Powel St., Forest City		9¾	432.00
116. Mrs. J. I. Spinks, 618 Ann St., Rockingham		6	270.00
117. Mrs. L. E. Stacy, Rt. 2, Lawndale	2	34	1,581.76
118. Mrs. G. A. Stamper, 64 N. Church St., Concord		44¼	1,751.25
119. Mrs. W. A. Stanbury, Meth. Retirement Homes, Durham		11¾	528.75
120. Mrs. A. L. Stanford, Box 332, Chester, S. C.		24	1,070.00
121. Mrs. R. A. Swaringen, 224 Hyde Park Ave., Concord		43	1,935.00
122. Mrs. J. B. Tabor, Sr., 625 Walnut St., Statesville		39¼	1,766.25
123. Mrs. R. A. Taylor, 345 W. Mt. View Ave., Gastonia		34¾	1,412.00
124. Mrs. R. B. Templeton, Lake Junaluska			
125. Mrs. Margaret Peake, Gdn. for Mrs. P. L. Terrell, Box 321, Rutherford College		4¾	213.75
126. Mrs. F. L. Townsend (Died 6-20-59)		40¾	1,604.00
127. Mrs. R. S. Truesdale, 1244 Westover Terrace, Greensboro		13½	607.50
128. Mrs. Harold Turner, 69 Charlotte St., Asheville		15	675.00
129. Mrs. J. C. Umberger, Sr., 2204 Univ. Dr., Durham		13	535.00
130. Mrs. W. T. Usry, 50 Bland Ave., Sumter, S. C.	3¾	22	1,087.05
131. Mrs. J. M. Varner, 25 Kerr St., Concord		27¾	1,248.75
132. Mrs. G. W. Vick, 2608 University Dr., Durham			
133. Mrs. B. Reid Wall & children, 1520 Mimosa Ave., Charlotte		23¼	1,882.25
134. Mrs. J. R. Warren, Gen. Deliv., Monroe		18¼	821.25
135. Mrs. D. P. Waters, 406 Oak St., Mooresville		24	1,080.00
136. Mrs. C. B. Way, 1317 Gatewood Ave., Greensboro		18	810.00
137. Mrs. C. C. Weaver, 220 New Drive, Winston-Salem		43¾	1,854.75
138. Mrs. J. H. West, Brevard		2¾	123.75
139. Mrs. G. W. Williams, Pine St., Mount Airy		40	1,800.00
140. Mrs. J. S. Williams, 120 Hillside St., Asheville		27	1,215.00
141. Mrs. J. W. Williams, Rt. 2, (Farmington) Mocksville		30¼	1,361.25
142. Mrs. E. E. Williamson, 210 Hawthorne Rd., NW, Winston-Salem		27¼	1,226.25
143. Mrs. Austin Wilson, 205 W. 15th St., Newton		7	315.00

Widows	Service Years Approved Supply	Service Years Regular	1959-60 Allotments
144. Mrs. B. Wilson, Box 123, Catawba		35	1,575.00
145. Mrs. J. N. Wise, % Cecil S. Wise, Rt. 2, Dallas		29¾	1,338.75
146. Mrs. J. E. Womack, Box 234, Bryson City		23½	1,057.50
147. Mrs. J. J. Wood, Rt. 1, Andrews		23	995.00
148. Mrs. E. E. Yates, Box 150, Troutman		21½	967.50
Sub-total			$163,539.79
In addition 55 widows were allocated from the Emergency and Relief Fund			9,244.82
Sub-total			$172,784.61
Special Claimants			
1. Mrs. J. C. Brown, Rt. 4, Box 276, Kannapolis	17½		656.25
2. Mrs. S. L. McIntosh, 1500 Aldeney Avenue Baltimore 20, Md.	10		375.00
3. Mrs. W. J. S. Walker, Rt. 1, Mocksville	14		525.00
Grand Total			$174,340.86

BOARD OF PENSIONS
TREASURER'S REPORT

CASH RECEIPTS AND DISBURSEMENTS
June 1, 1958-May 31, 1959

Receipts	
Conference Treasurer (1957-1958)	$ 94,515.65
Conference Treasurer (1958-1959)	276,218.09
Conference Board of Trustees	1,000.00
Conference Superannuated Endowment Fund	3,995.14
Trustees of Superannuated Endowment Fund	21,105.07
Methodist Publishing House	11,428.07
Board of Pensions-Clearinghouse	6,609.00
Board of Pensions-General Fund Income	8,793.75
Income from Investments, Interest, Dividends	6,430.58
Total Operating Receipts	$430,095.35
Transfer of Funds and Miscellaneous Income	391.59
Total Cash Receipts	$430,486.94
Cash Balance, May 31, 1958	115,244.67
Total	$545,731.61
Disbursements	
Administrative Expenses	$ 1,622.61
Payments to Superannuated Ministers	239,873.11
Payments to Widows and Children of Ministers	169,259.00
Payments to Widows and Ministers in Other Conferences	1,140.75
Total Operating Disbursements	$411,895.47
Transfer of Funds and Securities Purchased (Sold) Net	2,099.45
Total Cash Disbursements	$413,994.92
Cash Balance, May 31, 1959	131,736.69
Total	$545,731.61

ligations (1959-1960)

otments to Claimants:	
Ministers	$245,800.32
Widows and Children	174,340.86
Total Obligations	$420,141.18

Report No. 4

SPECIAL APPOINTMENTS

With Annuity Claims

(a) On the Conference

N. F. Adams, Professor, Brevard College
* L. A. Bennett, Librarian, Greensboro College
W. W. Blanton, Executive Secretary, Town and Country Commission
A. J. Clemmer, Director of Religious Life, Pfeiffer College
J. R. Church, Conference Evangelist
(Subject to Paragraph 1623-7a)
P. H. Duckwall, Youth Director, Conference Board of Education
J. W. Fowler, Jr., Superintendent Lake Junaluska Assembly
R. P. Gibbs, Board of Missions
* W. E. Hudgins, Professor, High Point College
* H. H. Hutson, President, Greensboro College
Carl H. King, Executive Secretary, Conference Board of Education
C. W. Kirby, Superintendent and Minister, The Methodist Home
* W. R. Locke, Professor, High Point College
R. P. Marshall, Editor, **North Carolina Christian Advocate**
* W. W. Mountcastle, Professor, High Point College
N. V. McGlamery, Wesley Director, State College
E. K. McLarty, Jr., President, Brevard College
H. R. McSwain, Conference Missionary Secretary
Fletcher Nelson, Executive Director, Commission on Higher Education
* H. H. Peterson, Director of Endowment, High Point College
C. E. Roy, Professor, Brevard College
G. W. Rudisill, Adult Director, Conference Board of Education
B. C. Russell, Professor, Pfeiffer College
G. M. Schreyer, Professor, Pfeiffer College
* R. A. Smith, Professor, Greensboro College
R. F. Streetman, Wesley Foundation Director
J. L. Stokes II, President, Pfeiffer College
* K. M. Taylor, Professor, Greensboro College
R. W. Younts, Student Director, Wake Forest

On an adjusted basis

(b) On a General Board of Agency of the Church

W. E. Andrews, Missionary to Brazil
Ola Lee Barnett, Deaconess, Allen High School
Mary Bethea, Deaconess, Pfeiffer College
W. O. Bigham, Missionary to Brazil
E. D. C. Brewer, Professor, Candler School of Theology
James Cannon III, Professor, Duke Divinity School
Kenneth W. Clark, Professor, Duke Divinity School
C. W. Clay, Missionary to Brazil
G. B. Ehlhardt, Librarian, University of Dubuque
Vera Falls, Deaconess, Cherokee
S. G. Ferree, Editorial Associate, **Upper Room**
Mary Floyd, Deaconess, Pfeiffer College
A. D. Foster, Jr., Professor, Pacific School of Religion
E. A. Hackney, Missionary to India
Margaret Hodkins, Deaconess, Bethlehem Center
N. A. Huffman, Professor, Willamette University
G. Ray Jordan, Professor, Candler School of Theology
C. W. Judy, Missionary to Korea
W. A. Kale, Professor, Duke Divinity School
Pearlye Kelley, Deaconess, Bethlehem Center

C. B. Lacy, Professor, Duke Divinity School
T. A. Langford, Professor, Duke University
Mabel M. Metzger, Deaconess, Brooks-Howell Home
M. W. Nesbitt, Jr., Professor, Duke Divinity School
J. H. Phillips, Professor, Duke University
M. S. Richey, Professor, Duke Divinity School
Leo Rippy, Jr., Professor, Scarritt College
Patricia Rothrock, Deaconess, Hendersonville
I. L. Shaver, Missionary to Japan
Jack C. Smith, Missionary to Hawaii
H. C. Sprinkle, Jr., Editor, **World Outlook**
C. D. Stokes, Missionary to Korea
Eunice Stockton, Deaconess, Bethlehem Center
D. L. Swain, Missionary to Japan
H. C. Wilkinson, Chaplain to Duke University
P. W. Yount, Jr., Assistant Secretary, Board of Missions

II. Without Annuity Claim on this Conference
E. J. Bauer, Chaplain, N. C. Sanitorium
W. F. Beadle, Chaplain, U. S. Air Force
L. L. Beal, Religious Counselor, Marshall College
J. A. Burris, Chaplain, V. A. Hospital
J. F. Cagle, Chaplain, U. S. Army
J. E. Caldwell, Chaplain, Boys Industrial School, Topeka
H. C. Duncan, Chaplain, U. S. Navy
L. H. Evans, Chaplain, U. S. Air Force
R. A. Foster, Chaplain, U. S. Army
P. L. Greene, Chaplain, U. S. Air Force
F. L. Heckard, Chaplain, U. S. Army
G. F. Hood, Chaplain, V. A. Hospital
W. F. Keeler, Chaplain, V. A. Hospital
A. A. Lyerly, Chaplain, U. S. Air Force
C. M. Maness, Jr., Chaplain, N. C. Sanitorium
G. A. Oglesby, Chaplain, U. S. Navy
C. H. Peace, Industrial Chaplain
H. M. Pollock, Chaplain, U. S. Army
V. J. Ramsey, Chaplain, U. S. Navy
E. M. Reagan, Jr., Chaplain, U. S. Navy
T. G. Sanders, Professor, Brown University
W. G. Shelton, Chaplain, U. S. Army
H. H. Shissler, Professor, Pfeiffer College
J. L. Swinson, Chaplain, U. S. Navy
J. D. Turner, Conference Evangelist
H. H. Wood, Chaplain, U. S. Air Force
W. W. Woodward, Bible Teacher in Public Schools

Report Q

BOARD OF SOCIAL AND ECONOMIC RELATIONS

Purpose

The Conference Board of Social and Economic Relations understands its area o responsibility to be that of trying to stimulate the mind and to quicken the conscienc on matters of current social and economic concern.

For over fifty years, the Social Creed has appeared in the *Discipline* of The Metho dist Church. Our Social Creed has been revised and reaffirmed by many General Con ferences, but from first to last, this Creed has affirmed that The Methodist Churc stands for:

Equal rights and complete justice for all men in all stations of life;
The principle of conciliation and arbitration in industrial dissensions;
A living wage in every industry;

The recognition of the Golden Rule and the mind of Christ as the supreme lav of society and the sure remedy for all social ills.

In its present form, it begins by declaring:

"The interest of The Methodist Church in social welfare springs from the gospel, d from the labors of John Wesley, who ministered to the physical, intellectual, and so- al needs of the people to whom he preached the gospel of personal redemption." Paragraph 2020, 1956 *Discipline*).

It proceeds to declare the concern of Methodists in such matters as: the family, eco- omic life, intoxicants and narcotics, treatment of crime, freedom from discrimination, ar and peace, civil liberties and civil rights.

The General Conference of 1952 established the Board of Social and Economic elations to "implement its Social Creed . . ." (Pages 1725-1727, General Conference urnal, 1952).

Objectives

1. An objective of the Board of Social and Economic Relations is that of being an ficial and co-ordinated channel of study, expression and action on social and eco- omic problems of the day.

One of the actions taken by our Board this year was a resolution sent to the eneral Assembly, endorsing and urging the passage of the State Minimum Wage Bill.

2. Another objective of our Board is to co-operate with all other Conference agen- es with related goals, such as the Board of Temperance, the Committee on World eace, Board of Education, the Woman's Society of Christian Service, Lay Activities, d the Youth Fellowship.

In the fulfillment of this objective, our executive committee has, this year, met ith the executive committees of the Board of Temperance and Committee on World eace to discuss areas of co-operation. There has also been a similar meeting of the ll membership of the three Boards, which was addressed by the Bishop, and which ent further into the matter of joint action and assistance. Another such meeting is anned for next Conference year.

3. In fulfillment of the two previously mentioned objectives, the Board of Temper- ce, Committee on World Peace, and Board of Social and Economic Relations have anned a joint school on social concern for October 27-29, 1959. This school is to make Conference-wide appeal to both Ministers and laymen.

Concern

1. Your Board continues to feel keenly about the general lack of concern over the palling and shocking revelations of the Senate Rackets Committee. Where is the ophetic voice of the Church, speaking to gangsterism and violence in organized labor d to collusion between crooked businessmen and crooked union leaders? Such evils uld only be so easily committed and tolerated in a social order that is morally in- fferent and calloused. Let us re-examine our responsibility for and Christian message , this area of our social order.

2. Your Board of Social and Economic Relations recognizes with gratitude all ogress made in making more Christian our race relations. We commend all who have y part in it. But in this era of supersonic speed, we cannot but feel concern over e slowness with which we move in applying the teachings of the Bible that God is ather of all peoples and races; that all men are brothers; that man is of infinite value; d that all practices and institutions should be judged in the light of these truths.

Here, the Church has a message and a responsibility which it cannot relegate courts, school boards, or to the secular press. Many who have listened in the past the Church's message on brotherhood are now looking for her leadership and sup- rt in difficult and epoch-making times.

3. The children of homes in which parents are absent for the greater part of each y is a concern which the Church can neither ignore nor forsake. The absence is metimes caused by the social and civic activities of the mother. More often it is casioned by working mothers. The National Manpower Council estimates that, on e basis of present trends, 95 per cent of the high school girls of today may expect work for an average of 25 years in paid employment. The same Council predicts a eep increase between now and 1965 in the employment of mothers presently in the me.

Does the Church understand this trend, and is it preparing its people and com- unities for it? Is it adequately meeting the present need in this area? The Church has multiple responsibility in that the quality as well as the quantity of parental care is prime importance. The Church is interested in physical and moral safeguards for wo- en in industry, especially mothers. The Church may need to educate parents to the nportance of early and adequate child care and acquaint them with existing facilities

outside the home where such exist. Industrial and urban churches may need to op their doors to accredited day nurseries to give Christian training and care to the childr of working parents. In a time when parents are spending so much time in pursuit of t abundance of material things, the Church has an opportunity to help make possible more abundant life for children now and adults of tomorrow.

4. We confess serious concern over the quality and quantity of the so-called "mance," "confession" and "crime" magazines read by so many of the youth of t land. These slick, gaily packaged publications banner articles on "thrills," "adulter "rape," "seduction," "unwed motherhood," and "crime." Within these pages are sagas sex and suffering that makes the most lurid tabloid story seem innocent. This literat is cheaply priced and slanted towards the immature who are least able to resist t evils so vividly depicted. It is reliably estimated that these magazines will s 10,000,000 copies per issue. (*Time*, March 25, 1957).

We appeal to all people to train their children to follow their example in avo ing all publications which enticingly portray the sordid aspects of life. We invite our people to feed their minds upon the excellencies of good literature as publish or approved by the agencies of the Church.

Recommendations

We recommend that the Conference approve and support the following proposa

1. That the Methodist Social Creed be read in each church, on either United N tions Day, the Sunday next preceding October 25th; Race Relations Sunday, the se ond Sunday in February; or the Sunday next preceding Labor Day.

2. That whenever possible courses in social and economic concern be included our Leadership Training Schools.

3. That pastors and local churches seek to establish more effective communicati with and more helpful relations towards neighboring pastors and churches of t Central Jurisdiction.

4. That, as recommended by the Board of Temperance and the Committee World Peace, each local church establish a Commission on Christian Social Relatic as authorized by paragraph 276 of the **Discipline.** The Commission should be compos of not fewer than three elected members and as many more as the Quarterly Conf ence may determine. In addition, the pastor, church lay leader, secretary of Christi social relations of the Woman's Society of Christian Service, chairman of the Committ on Temperance (Paragraph 278-3), chairman of the Committee on World Peace (Pa graph 278-7), and chairman of the Committee on Social and Economic Relatic (Paragraph 278-11) shall be ex-officio members. The Commission should co-ordina activities in the areas of social and economic relations, temperance, world peace, a community co-operation.

The Committee on Social and Economic Relations should meet on a regular ba for study, discussion, and appropriate action in such realms as (a) brotherhood and ra relations, (b) citizenship and civic affairs, (c) civil rights and religious liberties, (d) ec nomic life and industrial relations, (e) gambling and public morals, (f) family life a welfare, (g) public health and welfare, (h) rural conservation and agriculture, and employee relationships in the Church.

Projects of this Committee should be approved by the Official Board before th are started, and work on them should be reported to the Quarterly Conference.

CLIFFORD H. PEACE, Chairman
COURTNEY B. ROSS, Secretary

Adopted, Afternoon Session, June 13.

Report R

BOARD OF TEMPERANCE

"The object and duty of this board shall be to promote . . . voluntary total absti ence from all intoxicants and narcotics . . ."

Efforts are made by your Board of Temperance to break the alcohol culture patte which is becoming increasingly evident in our communities. "Alcohol Culture" has i vaded every activity of life as evidenced in movies, television, radio, newspapers, mag zines and many other channels of communication. Alcohol advertising expenditures eight media is documented at nearly $400,000,000 not including the cost of ad pr duction. Americans spend approximately $10.5 billions on beverage alcohol a year compared with $3.75 billions for all religious and welfare activities.

Your Conference Board has followed the leadership of the General Board of Temperance in promoting a four-fold program in the areas of Personal Commitment, Education, Rehabilitation, and Legislation.

To make more effective the efforts special emphasis was placed on Educational Training opportunities for leadership.

THE PAST YEAR

As specific illustrations of what has been undertaken in these areas of concern the following are listed:

1. The first Conference School of Alcohol Studies was successfully conducted, September 8-11, 1958, at Brevard College, with fifty persons enrolled and receiving credit.

2. As follow-up seven District Seminars were held over the Conference.

3. Three of our Temperance leaders attended the Southeastern Regional Briefing Conference at Lake Junaluska in September.

4. Two young people, who are leaders in our Conference Youth program, received credit at the National Youth School of Alcohol Studies and Christian Action at National College, Kansas City, Mo.

5. We cooperated with the N. C. Methodist Student Movement in providing two scholarships to the Intercollegiate School of Alcohol Studies at Waterloo College, Waterloo, Ontario, Canada.

6. The National Adult School of Alcohol Studies and Christian Action at Green Lake, Wisconsin, was attended by two of our Ministers, L. E. Mabry and Julian Lindsey.

7. A delegate was sent to the Churchmen's Seminar, at Washington, D. C., which was sponsored by the National Council of Churches.

8. Two representatives, Reverend F. E. Howard, District Director of Commitment Day, and Mrs. Leslie Barnhardt, Conference Secretary of Christian Social Relations, were sent to the Communications Seminar at Camp Egan, Tahlequah, Oklahoma. This was sponsored by The General Board of Temperance.

9. Through an understanding with the Conference Board of Education we provided the honorarium for two courses in Alcohol Education in Leadership Training Schools.

10. Two Ministers received scholarships for the Clinical Training Program in Pastoral Care of Alcoholics at Keeley Institute in Greensboro, N. C.

11. Your Board has sponsored the work of The Reverend Erman F. Bradley as Chaplain of Keeley Institute.

12. Through our Visual-Aids Department we have continued to make available films and filmstrips for use by our Churches at no rental cost. Among new films purchased are: "How Long The Night," and "The Understanding Heart."

13. We have continued work in the area of Legislation in cooperation with the Allied Church League, the program of which is in process of revision, and the name of which has been changed to The Christian Action League.

14. Joint meetings have been held with the Board of Social and Economic Relations and the Committee on World Peace with a view to joint undertakings and cooperative action.

15. Commitment Day for Temperance, December 7, was effectively promoted throughout the Conference. The Commitment Day program was vigorously promoted in keeping with the General Board of Temperance. This program is carried out by the Conference Director of Commitment and the District Directors as planned by the Conference Board. Our people are called "To the high doctrine of total abstinence" from the use of beer, wine, liquor, and other alcoholic drinks. So, in the interest of an alcohol-free way of life, 80% of our charges observed Commitment Day on December 7, 1958, and received an offering of approximately $4,500.00 to be used in promoting the Conference temperance program.

Our position is stated by Dr. Caradine R. Hooton, Executive Secretary of the General Board of Temperance: "In the light of the tragedy alcohol brings to lives, homes and highways, it is inconceivable that any Christian can encourage drinking or remain apathetic about conditions. There is need for rekindling fiery indignation against the traffic in liquor. The world waits for us to proclaim the Christian case for abstinence." We call upon our ministers and laymen to use their time, talent and possessions in promoting a temperance program of total abstinence, especially on Commitment Day.

LOOKING AHEAD

Viewing the world we have and looking ahead to the world we want, our tas looms big. We propose the following Program and Recommendations:

1. That there be held a Conference School, in cooperation with the Committee o World Peace and the Board of Social and Economic Relations, in the general area o Social Concern, to begin October 26, 1959, at a place to be selected.

2. That Commitment Day be observed in every local Church on December 6 1959, or as near thereto as possible, as prescribed by the General Conference and a promoted by your Conference Board of Temperance.

3. We recommend to the District Superintendents, to the Pastors, and to th Leaders in the Local Churches that the Commission on Christian Social Relations, a prescribed in paragraph 276 of the Discipline, be set up.

4. We recommend continued participation in the Schools and Seminars sponsorec by the General Board of Temperance, including the following:

a. The 1959 Regional Briefing Conference for Christian Social Relations Leaders at Lake Junaluska, September 15-17.

b. The National Adult School of Alcohol Studies and Christian Action.

c. The National Youth School of Alcohol Studies and Christian Action.

d. The Intercollegiate School of Alcohol Studies.

e. And other Seminars and Workshops as they may be set up.

We recommend also:

5. That we continue the Scholarship and Chaplaincy Assistance for the Clinical Training Program at Keeley Institute.

6. That we continue our support of The Christian Action League (Allied Church League).

7. That we continue to build up and use our audio visual resources.

8. That the Reverend F. E. Howard be designated as Conference Director of Commitment Day, and that the Reverend L. E. Mabry be designated as Director of our Temperance Film Library.

9. That Leaders across the church make plans for emphasizing the 1960-61 home mission churchwide study on "New Approaches to Temperance Education."

10. We recommend to our Ministers and Laymen that they let their influence be felt in connection with efforts to promote good government and improved social environment with special references to the evils of liquor and its related problems; to gambling; to pornographic and other salacious literature; to commercialization of Sunday and like evils.

JAMES C. STOKES, President
ARTHUR L. CHAMBLEE, JR., Secretary
MRS. LESLIE E. BARNHARDT, Reporting

Adopted, Afternoon Session, June 13.

Report S

CONFERENCE ENTERTAINMENT COMMITTEE

The Committee on Conference Entertainment makes the following recommendations:

1. That the invitation be accepted to go to Lake Junaluska for the 1960 session of the Annual Conference and that the six dollars ($6.00) per diem be allocated for the expenses of the lay and clerical delegates.

2. That all expenses above the six dollars ($6.00) per diem incurred by members of the Cabinet, Conference Secretary, Statistician, and Treasurer during Conference including pre-Conference meetings be paid by the Conference.

3. That all invitations to entertain the Conference be in the hands of the chairman of the Conference Entertainment Committee sixty days prior to the meeting of the Annual Conference.

HUGH MASSIE, Chairman
HARLAN L. CREECH, JR., Secretary

Adopted Morning Session, June 13.

Report T

COMMITTEE ON WORLD PEACE

The Committee on World Peace has been concerned this year directly with district nd subdistrict institutes or workshops; the Washington-United Nations Seminar; ooperative sponsorship of two World Affairs Conferences; correspondence with naional legislative leaders relative to legislation affecting world peace; cooperative study rograms with the Conference Board of Social and Economic Relations and the Board f Temperance; and with other efforts directly related to the Committee's interest in ational and international relations.

The district and subdistrict institutes or workshops were promoted in the interest of nforming and challenging local church leadership to a more constructive and active oncern for programs on human relations. Too, encouragement was given to the obervance of United Nation's Day in October and the distribution of quantities of world peace literature.

June 2-6, 1959, was the date of the fourth annual Washington-United Nations Seminar planned and promoted by the Committee on World Peace and the Youth Council of the Western North Carolina Conference. The delegation this year was limited to 122 youth and adult counselors, purposefully reducing the number from 270 who attended last year, in order that more effective instruction and guidance could be given.

Sessions of the seminar were held in the Department of State, Washington, D. C., the United Nations and Christ Methodist Church of New York City. Addresses were delivered by personnel from the Department of State and the United Nations, and by Dr. Ralph W. Sockman, pastor of Christ Church, and chairman of the Board of World Peace of The Methodist Church.

Carefully conducted tours were made through the Department of State, the Capitol, including visits to the U. S. Senate and the House of Representatives, the latter visit personally guided by the Honorable Charles R. Jonas of North Carolina, the United Nations, and other places of historic interest in Washington and New York.

The Committee on World Peace cooperated in the sponsorship of the World Affairs Institute at Blue Ridge Assembly, Black Mountain, N. C., in July 1958; and the Conference on World Affairs at the University of North Carolina in February, 1959. Representation was also sent to the National Conference on World Disarmament and Development in Washington, D. C., January, 1959.

Other phases of the Committee's work have included the following: correspondence with national legislative leaders was conducted especially with the view to discouraging renewal of the Selective Service System, community solicitation in behalf of UNICEF on Halloween night was encouraged through the various districts of the Conference, two executive and one general meeting were held with the Board of Social and Economic Relations and the Board of Temperance to consider the work and responsibility of each and possible joint plans and endeavors which might be projected together.

We would recommend for the forthcoming year that:

1. Our Conference participate in the "Nationwide Program for Peace," from June 1959, to June, 1960, such program sponsored by the National Council of Churches and recommended to us by the Board of World Peace of The Methodist Church, with responsibility for local conference promotion to be delegated to the Committee on World Peace.

2. Our Conference, through its Committee on World Peace, participate in the Southeastern Regional Briefing Conference on World Peace to be held at Lake Junaluska in September, 1959.

3. Each district plan and conduct study and leadership training conferences or workshops for the purpose of informing and strengthening district and local church interest in the United Nations and other phases of the world peace program.

4. A Commission on Christian Social Relations be elected in each local church charged with the responsibility of study and action in the field of world peace, the observance of United Nations Day, and of cooperation with other commissions, committees, and boards of similar interest and responsibility.

AUBERT M. SMITH, Chairman

MRS. LESLIE E. BARNHARDT, Secretary

Adopted, Afternoon Session, June 13.

Report U

APPROVED SUPPLY PASTORS' SCHOOL

The eleventh annual Approved Supply Pastors' School at Duke University will be held July 13 through August 7, 1959. This school is sponsored jointly by the Divinity School of Duke, the Southeastern Jurisdictional Conference, the Department of In-Service Training of the General Board of Education of The Methodist Church, and the Annual Conference in the Southeastern Jurisdiction. During the four weeks of the school supply pastors and traveling preachers taking the conference course of study can complete a full year of the conference course, as required in Paragraphs 2044-2048 of the 1956 **Discipline.** In the summer of 1958, 222 students were enrolled. It is anticipated that the number for 1959 will be comparable.

The majority of the students come from the two conferences in North Carolina, but a large delegation comes from conferences in Virginia, South Carolina, Tennessee, and other southeastern states.

In addition to the required courses, the school features preaching opportunities in the daily chapel services, workshops in English, worship, Christian education, and church administration. A program of recreation provides good balance to the spiritual and mental exercises of each day.

The instructors and other leaders for the 1959 school are: John Bishop, David G. Bradley, John Carlton, Douglas Corriher, Leon Couch, Boyd Daniels, T. A. Langford, Clyde Manschreck, Ray C. Petry, McMurry S. Richey, John J. Rudin, R. H. Sales.

McMURRY S. RICHEY, Director
Approved Supply Pastors' School

Ordered to record, Afternoon Session, June 13.

Report V

CONFERENCE BROTHERHOOD

Minutes of the Executive Committee Meeting

May 5, 1959

The Executive Committee of the Western North Carolina Conference Brotherhood met at the home of Rev. H. G. Allen, 414 Summit Avenue, Statesville, May 5, 1959. Present for the meeting were H. G. Allen, President; R. C. Goforth, W. J. Miller, J. W. Braxton, G. G. Adams, and Jesse G. Wilkinson.

The meeting was opened with prayer led by Rev. R. C. Goforth. The secretary was then asked to read the minutes of the last Executive Committee meeting and they were approved as read. The financial report by the secretary-treasurer was then read and it showed a balance on hand of $3,877.00 after all claims had been paid to date.

Rev. H. G. Allen reported on the number of new members he had secured, a total of 585, and the secretary reported on the fine response that had been made by the new members. On motion of Rev. W. J. Miller, Bishop Harmon was requested to appoint President Allen as Director of the Conference Brotherhood, without salary, for the coming year. The motion was adopted. The Bishop was also requested to designate a Brotherhood Sunday for the Conference, and the secretary was authorized to prepare a sheet of information about the Brotherhood to go into church bulletins on the designated Sunday.

Rev. W. J. Miller made a motion that the benefit paid by the Brotherhood be increased from $2,500.00 to $3,000.00 at the beginning of the new Conference year. The motion was seconded by Rev. R. C. Goforth and unanimously adopted by the Executive Committee.

The secretary presented by request of Rev. Fletcher Nelson the matter of Major Medical Insurance to cover cost of hospitalization and other medical expenses where sickness was of long duration. This insurance on an individual basis would come high, but on a group basis would be relatively low in cost. The insurance would become effective at the end of the period covered by our group insurance, and could cover cost up to $5,000.00 depending on the type of coverage elected by the group. Rev. G. G. Adams was appointed to investigate the Major Medical Insurance program and report at the next meeting of the Executive Committee.

The annual Brotherhood supper for incoming ministers was discussed, and Rev. H. G. Allen was asked to check with Bishop Nolan Harmon on the Conference program and notify the secretary as to date the luncheon or dinner would be held.

Rev. H. G. Allen then called for the report of Rev. G. G. Adams on Group Insurance of Hospital Care Association. Receipts to date were $20,052.75 and total disbursements were $19,528.82, with a balance on hand of $528.93. The total number of members was 488. On motion of Rev. W. J. Miller the amount paid Rev. G. G. Adams for his services was increased from $200.00 to $300.00 and was made retroactive for the past year. The motion was seconded by Rev. J. W. Braxton and unanimously adopted.

President Allen suggested that the amount paid the secretary-treasurer of the Brotherhood be increased from 2½% to 3%. On motion of Rev. W. J. Miller, seconded by Rev. R. C. Goforth, the suggested increase was unanimously adopted.

The Executive Committee went on record as urging all ministers to take advantage of the opportunity to secure Social Security coverage, and that the Bishop be requested to give the matter consideration, and if he saw fit, to give the matter of Social Security additional emphasis at the coming session of the Annual Conference. There being no further business the meeting adjourned for dinner as guests of President and Mrs. H. G. Allen.

/s/ H. G. ALLEN, President
/s/ JESSE G. WILKINSON, Sec.-Treas.

BROTHERHOOD ROLL—1959-1960

Adams, B. C.
Adams, G. G.
Adams, N. F.
Adams, T. D.
Ader, O. P.
Akers, L. R., Jr.
Albright, W. T.
Alderman, D. B.
Allen, H. G.
Allison, C. R.
Allred, G. H.
Alspaugh, C. G., Jr.
Anderson, W. C.
Andrews, F. L.
Andrews, W. E.
Argo, W. D.
Armburst, Joe H.
Armstrong, J. M., Jr.
Arthur, Z. V.
Auman, G. E.
Auman, J. C.
Austin, H. C.
Avett, C. W.
Baker, W. S., Jr.
Ballard, E. L.
Ballard, Jack
Bangle, F. W. D.
Barber, F. R.
Barber, J. M.
Barden, L. E.
Barker, H. A.
Barr, C. B.
Barringer, G. R.
Bass, B. E.
Beaman, C. G., Jr.
Beaty, Donald
Beck, H. C.
Beird, S. L.
Bell, A. R.
Bell, C. C.
Bellamy, J. S.
Benfield, W. H.
Benson, C. W.
Berrier, P. R.
Biggers, S. B.
Bigham, W. O.
Bingham, P. E.
Black, E. C.
Blackard, E. H.
Blackwelder, H. L.
Blanton, W. N., Jr.
Blanton, W. W.
Boggs, C. M.
Bogle, J. R.
Bolick, H. E.
Bottoms, F. G.
Bowles, C. P.
Bowman, J. R.
Bowman, J. T.
Bradley, E. F.
Brandon, J. M., Sr.
Brandon, J. M., Jr.
Brawley, S. J.
Braxton, J. W.
Bray, L. J., Jr.
Brendall, E. H.
Brendall, J. H.
Brendle, I. M.
Brendle, K. C.
Bridger, D. G.
Brown, C. D.
Brown, G. H.
Brown, O. L.
Bruce, C. E.
Bruton, A. B.
Bruton, P. A.
Buckey, C. W.
Bumgarner, G. W.
Bumgarner, J. L. A.
Bunch, R. P.
Burgess, A.
Burgess, J. A.
Burson, R. N.
Burton, J. M.
Bustle, W. R.
Butler, W. W.
Bush, N. C.
Byers, M. J.
Byrum, R. D.
Cagle, J. F.
Camak, D. E.
Carper, J. H.
Carroll, J. E.
Carter, H. S.
Carter, J. E.
Carver, G. M.
Cassell, P. M.
Chamblee, A. L.
Chappell, M. L.
Church, J. R.
Clark, K. W.
Clay, C. W.
Clay, G. W.
Clemmer, G. B.
Clinard, H. C.
Cochran, J. E.
Cody, R. S.
Cole, E. O.
Coleman, H. L.
Coleman, J. H.
Collins, C. L.
Combs, G. R.
Combs, J. W.
Cook, Earl A.
Cook, F. B.
Cooke, J. H.
Cooke, R. J.
Cooper, W. O.
Cornelius, H. R.
Corriher, W. D.
Cowart, D. M.
Cox, A. J.
Crawford, McRae
Crawley, J. W.
Creech, H. L., Jr.
Crew, J. R.
Crouse, K. D.
Crouse, T. V.
Crowder, R. J.
Culbreth, G. B.
Culp, B. A.
Culp, W. B. A.
Dalton, G. W.
Davis, D. C.
Davis, F. R.
Davis, W. B.
Dennis, A. B.
Dennis, B. J.
Dennis, C. W.
Dennis, D. H.
Dennis, P. M.
Dickson, C. H., Jr.
Dixon, A. G.
Dixon, P. T.
Dryman, F. O.
Duckwall, P. H.
Dulin, G. N.
Duncan, H. C.
Duncan, H. F.
Duncan, J. R.
Dyar, W. H.
Early, R. E.
Easter, O. L.
Edwards, E. B.
Edwards, F. H.
Edwards, M. W.
Ehlhardt, G. B.
Elliott, W. F.
Ellis, D. C.
Ervin, J. L.
Ervin, M. G.
Eubanks, R. L.
Evans, L. H.
Evans, O. E.
Faulkner, A. M.
Ferree, G. B.
Ferree, S. G.
Few, J. F.
Fink, G. W.
Finney, R. H.
Fisher, D. L.
Fitzgerald, E. A.
Fitzgerald, J. A.
Fitzgerald, J. B.
Fitzgerald, J. W.
Fitzgerald, W. E.

Ford, Gayle
Foster, A. D.
Foster, R. A.
Fowler, J. W., Jr.
Fox, E. W.
Frazier, J. T., Jr.
Freeman, E. R.
Freeman, F. D.
Freeman, H. C.
Gammon, G. S.
Garber, P. N.
Garmon, H. D.
Gentry, J. C.
George, L. B.
Gibbs, A. C.
Gibbs, J. S.
Gibbs, J. S., Jr.
Gibbs, P. H.
Gibbs, R. P.
Gibson, E. K.
Gilland, J. C.
Godbold, Albea
Goforth, R. C.
Golden, J. B.
Goldston, R. J.
Goodson, W. K.
Gowan, L. H.
Graham, G. C.
Grant, C. L.
Grant, R. L.
Green, J. E.
Green, J. M.
Green, J. H.
Greene, E. P.
Greene, J. P.
Grigg, W. Q.
Groce, J. W.
Groce, T. A.
Groh, D. G.
Grose, J. C.
Hackney, E. A.
Hager, T. W.
Hahn, R. J.
Haire, B. A.
Haire, E. R.
Hall, J. T.
Hall, R. L.
Hamilton, D. A.
Hamilton, E. P.
Hamilton, J. R.
Hammill, T. L.
Harbison, E. J.
Hardee, R. M.
Hardin, Paul, Jr.
Harkey, W. L.
Harper, L. A.
Harris, J. D.
Harris, W. R.
Harrison, N. M.
Hauser, J. J.
Hauss, R. M.
Hawkins, W. T.
Hawks, W. G.
Hayes, L. B.
Haynes, D. W.
Heath, E. M.
Heckard, C. L.
Heckard, M. W.
Heckard, M. W., Jr.
Heffner, W. F.
Hefner, C. G.
Herbert, C. C., Jr.
Hiatt, E. E.
Hiatt, J. S.
Higgins, J. S.
Highfill, T. G.
Hill, F. A.
Hilliard, R. F.
Hipps, R. H.
Holcombe, T. D.
Holmes, J. J.
Hood, G. F.
Hornbuckle, J. P., Jr.
Houser, J. E. B.
Howard, F. E.
Howard M. R.
Hoyle, E. M.
Hoyle, J. W., Jr.
Hubbard, D. E.
Huffstetler, Boyce
Huggin, J. G., Jr.
Hughes, M. P.
Humphreys, G. I.
Huneycutt, C. J.
Huneycutt, T. B.
Huneycutt, W. J.
Hunsucker, L. G.
Hunter, B. V.
Hunter, R. A.
Hurley, J. B.
Huss, D. T.
Hutchinson, O. N., Jr.
Ingram, J. L.
Isley, H. L.
Jacks, W. R.
Jeffers, F. A.
Jenkins, W. A.
Johnson, J. L., Jr.
Johnson, K. M.
Johnson, S. W.
Jones, E. M.
Jones, O. J.
Jordan, F. B.
Jordon, G. Ray
Jordan, J. S.
Jordan, H. R.
Judy, C. W.
Kale, W. A.
Kayler, R. E.
Keeler, W. F.
Kendrick, J. C.
Keever, J. C.
Kelly, W. R.
Kennedy, A. C., Sr.
Kennedy, A. C., Jr.
Kennerly, C. O.
Key, J. T.
Kiker, F. W.
King, C. H.
Kirby, C. W.
Kirk, E. L.
Kirkpatrick, C. S.
Kuehn, H. F.
Kyles, A. A.
Lackey, A. G.
Lamb, E. A.
Lanier, H. G.
Lasley, J. W.
Latham, A. L.
Lawing, L. H.
Lee, Mrs. M. B.
Lefler, B. W.
Leftwich, M. E.
Leonard, R. W.
Lindsey, J. A.
Little, G. H.
Little, J. R.
Love, F. R.
Love, J. L.
Lowder, J. A.
Lowder, P. D.
Lowman, E. H.
Loy, O. C.
Lynch, A. W.
Lyndon, B. S.
Lyndon, G. E., Jr.
Mabry, L. E.
Madison, J. C.
Madison, T. G.
Maness, C. M., Jr.
Maxwell, A. L.
McClamroch, R. G.
McCulley, G. R.
McCulley, R. W.
McGlamery, N. V.
McIntosh, M. M.
McKinney, C. R.
McLean, M. A.
McLean, T. C.
McNeely, J. E.
McSwain, H. R.
Medlin, W. T., Jr.
Melton, Joe T.
Miller, Donald
Miller, G. E. S.
Miller, J. J.
Miller, J. K.
Miller, Ralph
Miller, W. J.
Moore, Kenneth
Moore, R. L.
Morton, V. A.
Moss, S. B.
Mullis, D. B.
Murray, C. C.
Murray, C. E.
Murray, J. D.
Myers, B. T.
Myers, Ebenezer
Myers, H. P., Jr.
Myrick, C. K.
Nay, R. F.
Nease, E. H.
Nease, E. H., Jr.
Needham, G. H.
Needham, S. M.
Nelson, Fletcher
Nesbitt, W. M., Jr.
Newell, C. O.
Newton, C. B.
Nicholson, R. H.
Nifong, D. M.
Nifong, S. B.
Nimon, R. C.
Northington, J. A.
Norton, Z. G.
Oakley, J. S.
Oakley, R. L.
Oliver, N. L.
Overcash, R. A.
Ownbey, R. L.
Page, C. E.
Page, E. D.
Parker, J. W.
Parker, R. J.
Paschall, F. W.
Payne, D. A.
Pearce, A. B., Jr.
Pearce, A. J.
Peele, W. W.
Peeler, E. O.
Pennigar, C. F.
Penny, W. B.
Penry, H. T., Jr.
Pepper, E. F., Jr.
Perkins, A. G.
Perkins, M. G.
Petree, J. R.
Petty, John
Pheagin, W. H.
Phibbs, A. F.
Phillips, C. C.
Phillips, J. H.
Pless, W. H.
Poole, Y. D.
Powell, H. L.
Powell, H. P.
Powell, J. J.
Price, R. M.
Pruyn, H. A.
Purcell, Clare
Putnam, R. C.
Pyatt, C. D.
Randolph, C. W.
Ratchford,, W. T.
Rathburn, W. M.
Ratledge, A. P.
Rayle, J. L.
Rayle, P. R.
Reagan, E. M., Jr.
Reese, Malcolm
Reed, R. L.
Reichard, J. C.
Rhinehardt, D. H.
Rhinehart, C. A.
Richardson, R. W.
Ridenhour, H. I.
Ridge, C. E.
Rink, J. E.
Roberts, I. L.

Robbins, H. H.
Robinson, H. M.
Robinson, O. L.
Rock, W. A., Jr.
Rogers, W. G.
Rollins, D. E.
Rollins, W. A.
Ross, C. B.
Royals, W. B.
Rozzelle, C. E.
Rudisill, G. W.
Rufty, J. M.
Rufty, W. E.
Russell, C. W.
Russell, R. G., Jr.
Rutledge, I. P.
Sartin, C. W.
Schram, H. F.
Setzer, F. L.
Shackford, J. T.
Shackford, J. W.
Shankle, Byron
Shankle, J. N.
Shannon, C. E.
Sharpe, I. L.
Shaver, I. L.
Shelton, A. D.
Shepard, J. J.
Shore, P. L.
Short, J. R.
Shumaker, R. B.
Sides, R. E.
Sides, W. C., Jr.
Sills, J. R.
Simpson, H. R.
Sisk, C. W.
Smathers, F. C.
Smith, A. M.
Smith, C. A.
Smith, C. M.
Smith,G. E.
Smith, J. C.
Smith, J. L.
Smith, K. N.
Smith, Neil E.
Smith, O. D.
Smith, P. L.
Smith, R. A.
Smith, W. S.
Snider, P. F.
Snow, E. E.
Spencer, E. H.
Spencer, L. R.
Spillman, J. P., Jr.
Sprinkle, H. C., Jr.
Stamey, B. F.
Stamey, R. H.
Starling, R. J.
Steele, Ben T.
Stephens, E. U.
Stephens, I. A.
Stevens, L. C.
Stewart, S. A.
Stockton, T. B.
Stokes, C. D.
Stokes, J. C.
Stokes, J. Lem II
Stokes, M. B.
Stough, F. J.
Stowe, D. P.
Strader, Harold
Strader, L. F.
Streater, T. H.
Stubbins, R. C.
Stubbs, D. L.
Summey, T. A.
Sweet, W. A.
Swofford, T. H.
Tabor, J. B.
Tate, C. F.
Taylor, R. H.
Temple, E. O., Jr.
Thompson, A. W.
Thompson, G. W.
Thompson, L. D.
Thompson, W. B.
Thompson, W. R.
Thurman, J. M.
Townsend, P. W.
Trimble, H. B.
Trolinger, J. H.
Trollinger, J. L.
Tucker, R. W.
Tuttle, L. F.
Tuttle, M. Q.
Tuttle, R. G.
Upton, G. A.
Varner, R. M.
Vernon, J. C.
Vestal, J. W.
Vuncannon, L. L.
Wagoner, R. G.
Wakefield, J. C.
Wallace, Brunson
Walters, R. W.
Ward, R. E.
Ware, R. D.
Washam, C. C.
Waugh, R. P.
Weeks, T. W.
Weldon, W. O.
Wellman, H. M.
Wellons, A. W.
West, W. B.
White, C. D.
White, C. M.
Whiteside, B. M.
Widenhouse, E. C.
Widenhouse, M. G.
Wilkinson, G. L.
Wilkinson, H. C.
Wilkinson, H. R.
Wilkinson, J. G.
Wilkinson, L. D.
Wilkinson, R. L.
Williams, C. E.
Williams, H. M.
Williams, N. C.
Williams, N. C., Jr.
Wilson, A. A.
Wilson, B. D.
Winecoff, G. H.
Winkler, J. G.
Winslow, C. J.
Witherspoon, L. H.
Witter, H. C.
Wolfe, T. R.
Womble, C. F.
Wood, H. H.
Wood, T. H.
Woodward, Wayne
Workman, M. M.
Wright, F. A.
Yarbrough, J. B.
Yokeley, W. H.
Young, C. G.
Young, C. M.
Young, H. C., Jr.
Young, R. L.
Young, R. L., Jr.
Young, R. W.
Yount, P. W., Jr.
Younts, R. W.
Yountz, J. E.
Ziglar, B. H.

Report W

THE EUGENE M. COLE FOUNDATION

Charlotte, N. C.

Receipts and Expenses from May 1, 1958 to April 30, 1959

Receipts		
Rental Income		$ 91,264.75
Interest Income		1,829.76
Dividend Income		75.00
		$ 93,169.51
Expenses		
Repairs	$ 5,838.33	
Water	230.62	
Lights & Power	4,751.48	
Janitor	364.00	
Taxes	9,809.92	
Fuel	2,112.49	
Depreciation	13,332.99	
Supplies	1,732.48	
Miscellaneous Expense	5,396.59	

Commissions	2,673.07	
Salaries	2,375.00	
Insurance	1,154.00	$ 49,770.9
Net Income for Year		$ 43,398.5

EDWIN O. COLE, Trustee
R. GRADY RANKIN, Trustee
MARSHALL I. PICKENS, Trustee

Assets and Liabilities

April 30, 1959

Assets

Current Assets			
Wachovia Bank & Trust Company		$ 45,151.79	
Less Reserve for Repairs and Improvements		6,362.00	
Amount available for Distribution and Improvements			$ 38,789.7
City Saving Bank			35,000.0
Rent Receivable			2,326.9
Notes Receivable			13,529.7
Total Current Assets			$ 89,646.5
Fixed Assets			
Buildings and Improvements		$439,796.84	
Furniture and Fixtures		8,469.16	
		$448,266.00	
Less Depreciation		84,432.80	
Unrecovered Cost		$363,833.20	
Land		205,643.14	
Total Fixed Assets			$569,476.34
Other Assets			
Stock		$ 1,100.00	
Total Other Assets			1,100.00
			$660,222.85

Liabilities

Current Liabilities			
Accounts Payable		$ 203.33	
Accrued Withholding Tax Payable		88.33	
Total Current Liabilities			$ 291.66

Net Worth

The Eugene M. Cole Foundation			$616,087.38	
Reserve for Distribution		$ 74,675.77		
Less Distribution				
Years of Service	$ 13,969.00			
Special	60,261.50	74,230.50		
Undistributed Reserve		$ 445.27		
Net Income for Year		43,398.54	43,843.81	
Total Net Worth				$659,931.19
				$660,222.85

Summary of Distribution to Beneficiaries
from Fiscal Years 1945 Through 1959 (April 30th)

1945	$ 8,180.00
1946	18,610.32
1947	25,740.50
1948	26,347.00
1949	33,206.58
1950	31,682.41
1951	34,287.43
1952	37,307.98
1953	35,395.10
1954	34,164.79
1955	36,166.61
1956	44,632.50
1957	24,154.03
1958	15,286.80
1959	74,230.50
	$479,392.55
Checks Relinquished	2,841.59
Net Distribution through April 30, 1959	$476,550.96

Report X

DUKE ENDOWMENT REPORT 1959-60

The following is a statement of the activities of the Duke Endowment in the two Methodist Conferences of North Carolina for the Conference Year 1958-59.

Church Building Aid

Number of requests for approval of architectural plans		286
Number requesting financial aid		82
Requests investigated by Field Director		82
Requests approved for financial aid:		67
North Carolina Conference	26	$ 86,750.00
Western North Carolina Conference	41	135,465.00
	67	
Total amount appropriated for Building Aid 1958-59		$222,215.00
Number of churches deferred not being able to pay their total debt in two years with Duke Aid:		13
North Carolina Conference	5	
Western North Carolina Conference	8	
	13	

Church Maintenance Fund

Amount of Fund used for Mission Aid			$ 40,000.00
Number of Mission Charges Aided:			
North Carolina Conference		33	
Western North Carolina Conference		27	
		60	
Amount of Fund Used for Summer Assistant Pastors			$ 70,000.00
North Carolina Conference	36,780.00		
Western North Carolina Conference	33,220.00		
	$ 70,000.00		
Number of Charges aided by Summer Assistant Pastors			113
North Carolina Conference		60	
Western North Carolina Conference		53	
		113	
Total amount distributed for Maintenance			$110,000.00

Superannuate Fund

Total Persons Aided in both Conferences up to 1958:		8
North Carolina Conference	331	
Western North Carolina Conference	506	
	837	
Persons Aided 1958 Conference Sessions		
North Carolina Conference	4	
Western North Carolina Conference	11	
	15	
Total Persons Aided up to present		8
Amount Appropriated for Superannuate Fund 1958-59		$ 65,000.(

Total Duke Endowment Aid 1958-59

For Church Building	$222,215.(
For Church Maintenance	110,000.(
For Superannuate Fund	65,000.(
Total	$397,215.(

A. J. WALTON

Ordered to record, Afternoon Session, June 13.

Report Y

INTER-CONFERENCE COMMISSION ON STUDENT RELIGIOUS WORK

The Methodist Student Movement strives to stress evangelism, Bible study, tl Christian faith, the Church, Christian fellowship, ecumenicity, Christian educatio service, Christian vocation, religion in higher education, participation in a universi Christian movement, and world Christian community. Supervising the direction of tl Methodist Student Movement of North Carolina in carrying out Methodism's minist to campus communities located in this state is the task of the Inter-Conference Con mission on Student Religious work.

We have cooperated in interdenominationally-sponsored activities and in projects fellowship, training, and service sponsored by Methodist Annual Conferences and l the General Board of Education.

These projects were sponsored by the Methodist Student Movement of North Car lina:

1. Adoption of a CONSTITUTION.

2. A FALL RETREAT at Camp New Hope to train new officers of local unit Leaders included: Mr. Allan Burry, Chairman of the United Student Christian Counc The Rev. David Swain, Director of the Tokyo Wesley Project; and local director

3. A UNITED NATIONS MODEL ASSEMBLY held in Greensboro. This was stress international good will and United Nations mechanics. More than 15 colleg were represented; several students were from other countries. Speakers were Dr. Le Humber, author of the Charter for the Federation of the World, and Miss Connie Cur of the Collegiate Council for the United Nations.

4. THE ANNUAL STATE CONFERENCE held in Winston-Salem. This was f inspiration and business. Speakers included: Dr. Mack B. Stokes of Emory Universit and The Rev. Harmon L. Smith, Jr., of Burlington.

5. A THEOLOGICAL DISCUSSION GROUP of ministers interested in workin with students. During the year the group considered the following:

Christianity and Existentialism; John Wesley's Concept of Salvation; Moralit Moralism, and the Christian Faith; Learning through the Covenanted Communit God's Grace and the Christian Sacraments; and the Incarnation.

6. WEEK-END DISTRICT CONFERENCE held in Brevard and Raleigh. Speake were Dr. J. Lem Stokes, President of Pfeiffer College, and The Rev. Harmon L. Smit Jr., of Burlington.

7. PERSONAL VISITS TO 25 campuses, including concerted visits to several. ere is some condensed information about our Methodist work at some of the schools North Carolina:

APPALACHIAN STATE TEACHERS COLLEGE, Boone, The Rev. Robert Gibson, irector of the Wesley Foundation. Enrollment, **2039**; Methodist preference, **513**; af- cted by Methodist group, **61**. During the year more emphasis was placed upon study roups and the training of officers. The students are anxious to see a Methodist Student enter built on the lot purchased last year. When the Center is built, it will house the Vesley Foundation which now meets in the basement of Boone Methodist Church.

AGRICULTURAL AND TECHNICAL COLLEGE, Greensboro, The Rev. John Corry, Director of the Methodist group which will become a Wesley Foundation. En- ollment, **2600**; Methodist (all branches) preference, **644**; affected by Methodist group, **73**. During the year study groups and fellowship meetings have been held, and depu- ations have been sent to help local churches. An adequate budget and its own meeting place will permit the group, which now meets on the campus and at Browning's Chapel Methodist Church, to become an accredited Wesley Foundation.

DAVIDSON COLLEGE, Davidson, The Rev. Russell Montfort, Pastor and Coun- elor of the Methodist Student Fellowship. Enrollment, **850**; Methodist preference, **150**; affected by Methodist group, **80**. During the year stimulating sessions of study and ellowship for Methodist students were held. Plans are underway for the new wing of he Davidson Methodist Church which will include facilities for students and a meeting place for the Methodist Student Fellowship.

DUKE UNIVERSITY, Durham, The Rev. Arthur Brandenburg, Chaplain to Metho- dist Students. Enrollment, **6000**; Methodist preference, **1500**; affected by Methodist group, **500**. During the year the program emphasis has moved from being a strictly un- dergraduate one to a ministry to the whole university, including graduate students, fac- ulty, and administration. *The Crusader*, a theological journal, is written, mimeographed, and distributed by the students. A study seminar traveled to New York, talked with theologians, viewed plays, etc., in an effort to learn more about the "Christian Faith and Contemporary Culture." Funds are needed for books and materials and for honoraria for speakers and leaders of the Methodist Student Fellowship which meets in the Methodist Student Center located between the two campuses.

EAST CAROLINA COLLEGE, Greenville, Miss Mamiej Chandler, a Deaconess, Director of the Wesley Foundation. Enrollment, **4179**; Methodist preference, **872**; affected by Methodist group, **360**. During the year the new Methodist Student Center, built by the Woman's Society of Christian Service of the North Carolina Conference (SeJ), was occupied; the formal opening was held on November 2, 1958. The program has been planned carefully this year to make the best possible use of the expanded facilities. Emphases placed upon worship; Bible study; the Church—Its Nature and Mission; need for full-time workers in the Church. Two young men have made the decision to enter the ministry of the Methodist Church.

NORTH CAROLINA COLLEGE at Durham, The Rev. Douglas Moore, Director of the Methodist group which will become a Wesley Foundation. Enrollment, **1200**; Methodist (all branches) preference, **350**; affected by Methodist group, **90**. During the year emphasis has been placed on theological study and fellowship. Several copies of *A Layman's Guide to Protestant Theology* by William Hordern were bought and studied by students. A Methodist Student Center is needed to house the group which now meets on the campus and at Asbury Temple Methodist Church.

PEMBROKE STATE COLLEGE, Pembroke, Miss Marjorie Kanable, Counselor of the Wesley Fellowship. Enrollment, **430**; Methodist preference, **108**; affected by Meth- odist group, **55**. During the year **Power**, a devotional guide for young people, has been made available to all Methodist students. A Prayer Room at First Methodist Church was arranged by youth and college students. It is anticipated that meetings now held in the auditorium, a class room, or First Methodist Church, can be held next year in the old Cafeteria. Funds are needed to help students attend conferences and to carry on the local program.

NORTH CAROLINA STATE COLLEGE, MEREDITH COLLEGE, PEACE JUNIOR COLLEGE, REX HOSPITAL AND STATE HOSPITAL are served by the Wesley Foundation of Raleigh with The Rev. Neal V. McGlamery as Director. Figures for enrollment, Methodist preference, and the number affected by the Methodist group respectively for each school are as follows: STATE: **6072, 1380, 200**; MEREDITH: **677, 100, 44**; PEACE: **271, 30, 10**; REX: **150, 25, 15**; STATE HOSPITAL: **100, 10, 6.**

Fellowship dinners and deputations to other schools have been held regularly duri the year; plans are underway to place more emphasis upon study. The Wesley Fou dation is enjoying the new facilities (occupied last year) in a wing of Fairmont Meth dist Church.

THE UNIVERSITY OF NORTH CAROLINA at Chapel Hill, The Rev. Robe Johnson, Director of the Wesley Foundation. Enrollment, **7300**; Methodist preferenc **1700**; affected by Methodist group, **450.** During the year much of the program and offices were moved to the newly-purchased "Wesley House." There was greater e phasis in the field of study. The Wesley Lectures were established, with the first lectur being Prof. Paul Tillich of Harvard University. A study seminar traveled to New Yor A seminary interne has been appointed by the Danforth Foundation to assist in ne year's program. There is urgent need of building a Methodist Student Center to hou the Wesley Foundation which now meets in the old residence known as "Wesley Hous and in the basement of University Methodist Church.

WESTERN CAROLINA COLLEGE, Cullowhee, The Rev. & Mrs. Milford Thumm, Pastor-Director and Associate Director, respectively, of the Wesley Found tion. Enrollment, **1421**; Methodist preference, **322**; affected by Methodist group, **27** During the year the group co-sponsored a delegate on the Scandinavian youth carava and in other ways emphasized world friendship. Programs were presented on suc subjects as: Christianity and its relationship to sex and marriage, the Church year, th responsibile student, modern literature, and the Dead Sea Scrolls. The morality play "Everyman," was presented. New quarters are needed for the Wesley Foundation whic now meets in the basement of Cullowhee Methodist Church.

WAKE FOREST COLLEGE, SALEM COLLEGE, and BAPTIST HOSPITAL ar served by The Wesley Foundation at Winston-Salem with The Rev. Robert W. Yount as Director. Figures for enrollment, Methodist preference, and the number affected b the Methodist group, respectively, for each school are as follows: WAKE FOREST **2500, 300, 115**; SALEM, **450, 100, 25**; BAPTIST HOSPITAL, **160, 50, 60.** During th year the Wesley Foundation became conditionally accredited. During the Easter holi days a study seminar of 15 people traveled to New York. Study groups were expanded More emphasis was placed on ministering to nurses. The Wesley Foundation is quar tered in the new building of Maple Springs Methodist Church.

THE WOMAN'S COLLEGE OF THE UNIVERSITY OF NORTH CAROLINA Greensboro, The Rev. Robert F. Streetman, Director of the Wesley Foundation. Enrollment, **2107**; Methodist preference, **670**; affected by Methodist group, **400.** During the first semester The Rev. Robert Barefield served as part-time Director, since Mr Streetman was still in school and could not be hired on a full-time basis. Extensive counseling was carried on, study groups were broadened, Sunday evening "firesides" were held, and students felt it more necessary to take responsibility upon themselves. During the second semester under the full-time Director study groups were deepened and plans were made for better integration of the entire program. The Wesley Foundation has quarters in College Place Methodist Church.

RECOMMENDATIONS FOR WESLEY FOUNDATION BOARDS AND CAMPUS-CHURCH RELATIONS COMMITTEES

Appalachian State Teachers College

Mrs. R. E. Agle, Roy E. Bell, W. J. Bullock, Peggy Cathey, W. W. Chester, Mrs. James H. Council, Max Dixon, Jack Groce, Mrs. John Houck, Mrs. Elaine Kirk, John Kirk, Carl Meeks, J. R. Melton, David Middleton, Vickie Moose, Lee Reynolds, D. J. Whitener, Garland Winkler. Ex-Officio Members: Pastor of the Boone Methodist Church, District Supt. of the North Wilkesboro District, Local and District Secretaries of Student Work of the WSCS.

Agricultural and Technical College

C. A. Barrett, J. E. Brower, W. T. Brown, Mrs. F. S. Culpepper, Mrs. Ruby Davis, C. E. Dean, Tom Harmon, Mrs. J. L. Heptenstall, W. L. Kennedy, D. W. Morehead, G. M. Phelps, Paul Reid, J. W. Sapp, Mrs. Veda Stroud, W. M. Wells, Jr.

Davidson College

H. A. Bryson, Mrs. John Butts, James Purcess, C. E. Ratliff.

Duke University

John Dozier, Bob Gayler, Ellen Huckabee, Charles E. Jordan, Mrs. W. A. Kale, M. W. Lawrence, Robert McKenzie, Nancy Smith, William Van E. Sprinkle, Harold Stephenson.

East Carolina College

C. H. Boyd, Mamiej Chandler, Earl Duncan, Donald H. Edman, Mrs. Jake M. ley, A. J. Hobbs, W. M. Howard, Leo W. Jenkins, Mrs. Pierce Johnson, Mrs. James Keel, Mrs. W. Taylor Long, Charles T. Marston, C. P. Morris, J. Malloy Owen, ne Page, Mrs. J. H. Rose, Mrs. George W. Smith, Mrs. William H. Taft, James H. ker, Mrs. L. C. Vereen.

North Carolina College

Arthur Brandenburg, H. C. Dawson, Mrs. Ruth Gillium, R. Johns, N. Johnson, ohnson, Mark Lawrence, James Hicks, M. Turner.

Pembroke State College

Simeon Cummings, Adolf Dial, Jakie Locklear, D. F. Lowry, Harvy Lowry, Mrs. e J. Lowry, Robert Mangum, Andrew Ransom, Julian Ransom.

The Wesley Foundation of Raleigh

(N. C. State, Meredith, Peace, Rex Hospital, State Hospital)

Harvey L. Bumgardner, Guy Cassell, Mrs. J. L. Etchells, B. Troy Ferguson, N. W. nt, J. E. Legates, R. H. Leoppert, Lucy Neblett, Preston D. Page, R. M. Pinkerton, H. Snyder, H. E. Springer, A. B. Starnes, Juanita Stott, Mrs. D. H. Sutton, R. S. on, R. C. White

The University of North Carolina

Mrs. C. N. Allen, C. D. Barclift, David A. Brooks, A. M. Fisher, Frank Hanft, ald Hayman, Charles S. Hubbard, Mrs. A. S. Johansson, Guy Johnson, Robert L. nson, A. M. Jordan, Kimsey King, Ronald Koonts, William Olsen, Jr., J. D. Phillips, ne Smith, McNeil Smith, Louis R. Wilson.

Western Carolina College

Hieronomous Bueck, W. E. Bird, Mrs. Hazel Cotter, Mrs. Mable Crum, David iel, Mrs. Mary Dodson, Nobel Garrett, Anne Hammond, Mrs. Dan Moore, Mrs. h Reid, Charles Stewart, Ralph Sutton.

The Wesley Foundation of Winston-Salem

(Salem, Baptist Hospital, Wake Forest)

Wesley Bailey, Zeb Bardhardt, Heil Bollinger, Arthur Brandenburg, Mrs. Douglas ard, Mrs. J. R. Durham, O. T. Fowler, William P. Gilbert, Richard Hanner, Jr., M. Harrison, Mark Hawthorne, H. B. Howe, W. A. Hunt, Harold Hutson, Anne el, Robert Johnson, Mrs. Mary Ruth Jumper, Thomas Langford, H. Michael Lewis, . Linville K. Martin, Jim McLean, Mrs. Anne Murphy, Clifford Peace, Mrs. Charles nolds, Sara Lou Richardson, C. Excelle Rozzell, Harmon L. Smith, T. Lynwood th, Mrs. Earl D. Staley, Frank A. Stith, Jr., J. L. Stokes, II, Mrs. F. N. Tomlinson, Tuttle, Dan O. Via, Jr., Mrs. L. J. Whisnant, N. C. Williams, Jr.

The Woman's College of the University of North Carolina

Warren Ashby, Mrs. W. Stanley Baker, Mrs. W. A. Bales, Clarice Bowman, Henry rell, B. G. Gentry, Harold Hipps, J. R. Holden, Kenneth E. Howe, Pauline Keeney, ella Kidd, C. C. Lipscomb, Clay Madison, Stephen P. Millikan, Dwight B. Mullis, ny Sue Outlaw, Franklin Parker, Mary Russ, Ernest M. Scarborough, A. D. Shaftes-y, Louise Templin, E. R. Zane.

RECOMMENDED FOR APPOINTMENT

Western North Carolina Conference:

The Rev. Neal V. McGlamery, Director of the Wesley Foundation of Raleigh.

The Rev. Milford Thumm, Pastor-Director, The Wesley Foundation of Western olina College.

The Rev. Robert W. Younts, Director of the Wesley Foundation at Winston-Salem.

HOWARD C. WILKINSON, Chairman
C. P. MORRIS, Secretary-Treasurer
W. M. WELLS, JR., State Director

Adopted, Morning Session, June 11.

Report Z

METHODIST BOARD OF PUBLICATION

For 104 years the publication which now goes under the name of **The North Carolina istian Advocate** has served Methodism in this state.

During the past year the management of the **Advocate** has attempted to cut down losses incurred in publishing the paper by raising the price to $3.00 per individual

subscription. We believe that this increase will help us give North Carolina Methodi a finer paper.

We are gratified at the fine cooperation given us this year by the district superi tendents and pastors.

During the year, the Reverend Henry Gibat, formerly a pastor in the North Ca lina Conference, became associated with the organization as business manager. He w be in charge of the work of the Piedmont Press. Mr. Renard Mitchell, superintendent the Press, who has been with the organization for nearly fifty years, will retire August, and we express our gratitude to him for these years of faithful service.

We recommend that next year the Conference set a goal of ten per cent of t church membership subscribing to the Conference paper.

The term of H. G. Allen as a member of the Board of Trustees of the Method Board of Publication expires this year, and we respectfully request his re-election the Western North Carolina Conference.

CHARLES E. JORDAN, President
O. KELLY INGRAM, Secretary

Adopted, Morning Session, June 13.

Report A-1

NORTH CAROLINA COUNCIL OF CHURCHES

The Council's Annual Assembly was held January 26-28, 1959, at Duke Universi Durham. The largest list of speakers and probably the largest number of delega made this an outstanding meeting. Robert G. Tuttle, Asheville District Superintende was Program Chairman. Dr. Cecil W. Robbins, President of Louisburg College, w elected Council President; Garland R. Stafford, North Wilkesboro District Super tendent, was elected Chairman of the Town and Country work commission.

Newly elected as members at large on the Executive Board were: Dr. Charles Bowles, West Market Street Church, Greensboro, and Mr. Richard E. Thigpen, pro nent Charlotte Attorney, Methodist Layman, and Vice-Chairman of the Board of Tr tees of Duke University.

Some outstanding features of the Council's 1958-1959 program were:

Christian Education

The annual Family Life Conference for Ministers held in Durham, April 20- 1959; the splendid growth and development of the Council's Youth Departm (UCYM) which organized a number of local youth councils and which employed services of a Youth Associate, The Reverend Mark Kase; continuation of the progr of week-day Bible teaching which reached over 33,000 students of high school a elementary school age; sponsorship of the N. C. Student Christian Council for Colle Youth.

Christian Social Action

The Committee on Alcoholism sponsored an Institute for Ministers and Soc Workers at Atlanta Christian College, Wilson, and was active in cooperating with s eral local groups sponsoring similar institutes under other auspices. The Counc Public Affairs Committee continued its excellent work of reporting to the churches matters of moral and spiritual interest in Raleigh. For the first time this year, the Co mittee sponsored a Churchman's Raleigh Seminar which brought together Minist and lay persons with members of the General Assembly and also heads of State Gove ment Departments. The meeting was held April 14, 1959, in First Presbyterian Chur Raleigh. An excellent conference on World Affairs co-sponsored by the Council's Co mittee on National and World Affairs was held last June at Blue Ridge Assembly a a similar conference is planned for the summer of 1959. The Committee also took active part in sponsoring and planning the Annual World Affairs Conference held e February in Chapel Hill. An institute on Human Relations held in Johnson C. Sm University, Charlotte, April 6-7, 1959, was co-sponsored by the Council's Human lations Committee. The Council Director was among those taking part on the progr

Ecumenical Relations

The Council's Committee on Evangelism in cooperation with the National Cou of Churches is sponsoring for the first time this year a summer Ministry in Dough National Park on the Blue Ridge Parkway. This will be one of the first such proje held East of the Rocky Mountains. The Radio-TV Committee is sponsoring the p duction of the television program "Talk Back" (produced nationally by TRAFCO). T

gram, which runs for half an hour and includes both a film and a live studio panel scheduled in the Spring of 1959 over both WRAL Channel 5, Raleigh, and WFMY nnel 2, Greensboro. Plans are under way for showing on other television stations he State.

Pastoral Ministry

The Pastor's Conference held in association with the annual meeting in Durham w over 200 persons. Dr. J. V. L. Casserley, Dr. E. G. Homrighausen, and Bishop zen G. Werner were the speakers. At an evening service, the speaker was Dr. Edwin Dahlberg.

Migrant Ministry

During 1958, the Council's Ministry to our 15,000 migrants continued to grow. elve staff workers ministered in six counties over the State and in Child Care Centers Elizabeth City and Hendersonville. A used station wagon was purchased in the ring of 1959 to assist the station wagon already being used by the Council to serve territory covered. Additional Child Care Centers to reach the hundreds of children l uncared for in the camps and additional staff who reach new areas not now ered are of prime importance in this ministry.

CROP — Church World Service

During 1958, the CROP work carried on through the Council office without the vices of a Staff Director. As a result of expenses being reduced to virtually nothing ough the efforts of the Council of Churches, the net returns from CROP in North rolina were increased by over $1,500.00 in 1958. A similar program is planned for 59 with a minimum goal of $15,000.00. CROP is still urgently needed to send food, dicine and farm equipment to the millions over the world who are refugees from mmunism and who live in areas where an adequate food supply has not been nieved. The Council continued to carry on its program of collecting clothing for overas relief with 86,000 pounds reported in 1958, an increase of 18,000 pounds over the evious year. For 1959, a goal of 100,000 pounds has been set to meet minimum eds in the world.

Miscellaneous

The Rural Church Committee sponsored a one-day conference in Raleigh, Septem- r 30, 1958, and has now set plans for a State-wide convocation August 9-11, 1960, at rth Carolina State College. M. Wilson Nesbitt is Chairman of this committee. An Intute for Pastors was co-sponsored for the second year by the Council at Elizabeth ty Teachers College, April 29th, 1959. Attendance increased for the second year and nilar programs are planned for the year ahead. The Council continued to compile and blish information on foreign students in the State's colleges and institutions of higher arning. A total of 779 students were listed in the fall of 1958, the largest number nce these reports were begun. Churches and various groups within the Church, particurly United Church Women, have been active in arranging hospitality for these udents.

United Church Women had another fine year of service. There are now 50 local uncils in the State cooperating with this department of the Council. Mrs. J. W. arbison, Shelby, is First Vice-Chairman of this department.

Summary

Your State Council of Churches has never stood higher in its influence in North arolina. It is doing an increasingly effective work at a cost of less than four cents a ear per constituent member, and it deserves increasing support.

Ordered to record, Afternoon Session, June 13.

Report A-2

NORTH CAROLINA PASTORS' SCHOOL

(Board of Managers)

The 1959 session of the Pastors' School and the Christian Convocation was held on e West Campus of Duke University, Durham, during the period August 4-7, 1958.

An outstanding program was arranged by the Board of Managers, featuring Dr. Earl Morland, Dr. George A. Fallon, Dr. Lowell B. Hazzard, Dr. James Wood, Dr. A. J. Walton, Dr. Dan Calame, and Dr. Robert E. Cushman.

Dr. Earl Morland delivered the James A. Gray Lectures on the subject "Christian Higher Education." Dr. Robert E. Cushman gave the morning meditations and was in

charge of the Convocation Communion Service. Dr. George A. Fallon, pastor of Lakewood Methodist Church, Cleveland, Ohio, spoke each evening as our Convocation Preacher.

Dr. Hazzard's lectures were on the subject "The Bible and Evangelism." Dr. Wood's theme was "New Testament Messages for Our Time."

The afternoons were spent in seminars in the following areas: (1) Church Architecture, led by Dr. A. J. Walton of the Duke University Divinity School faculty; (2) Certified Lay Speakers and Officers of Methodist Men, led by Dr. Don Calame from the staff of General Board of Lay Activities.

Advance preparations were handled by the Board of Managers, Wilson O. Weldon, Chairman, and the Convocation Committee of the Duke Divinity School, Dean James Cannon, Chairman. Helpful assistance was provided by Dr. J. Richard Spann, Director of the Department of In-Service Training of the General Board of Education. During the School the annual luncheon of the Duke Divinity School Alumni Association was held.

The 1959 School will be held on the Duke Campus November 2, 3, and 4. An interesting program has been planned.

WILSON O. WELDON, President
LaFON C. VEREEN, Secretary

Ordered to record, Afternoon Session, June 13.

Report A-3

STATEMENT OF THE J. M. ORMOND FUND FOR THE TRAINING OF MINISTERS FOR THE RURAL CHURCHES

For the Period July 1, 1958 through February 28, 1959

Amount of the Fund		
Principal Contributions		
Prior Years:		
Transferred from Scholarship Funds in accordance with excerpt from minutes of N. C. Conference	$ 54,444.40	
Methodist College Advance	313.00	
Gift of Mr. A. A. Kern, 1954-55	25.00	
Gift of Mrs. John D. Huitt, 1954-55	6.00	
Surplus transferred to Principal	20,000.00	
		$ 74,788.40
Net Investment Gain or Loss		
Prior Years	$ 12,820.92	
Current Year 7-1-58 thru 2-28-59	834.15	
		$ 13,655.07
Surplus:		
Balance July 1, 1958	$ 9,936.74	
Expenditures:		
Stipends	154.68	
	$ 9,782.06	
Revenue:		
Investment Income:	$ 2,671.83	12,453.89
Total Amount of the Fund		$100,897.36
Assets of the Fund:		
Equity of Pooled Cash		$ 12,453.89
Equity in Group Investments		88,443.47
		$100,897.36

A. J. WALTON

Ordered to record, Afternoon Session, June 13.

Report A-4

TRUSTEES OF THE METHODIST BUILDING

Your trustees of the Methodist Building are happy to report that the building is nder construction in Statesville and expected to be ready for occupancy by the close f August of this year. This building represents a long and careful study, hence we elieve will meet a very genuine need of our conference in its growth and usefulness.

At your annual conference in Winston-Salem in September, 1956, you authorized the tudy of the wisdom of erecting a conference center. The persons to make the study vere representatives of boards and commissions who might have employed staff mem- ers who would use such a center. After much study, agreement was reached that the uilding would not be a large conference center, but rather a smaller building to house ffices for staff members of the Board of Missions, the Board of Education, and the Commission on Town and Country Work as these were the only boards with employed taff members who would be interested in using such an office building. The Historical Society and the Conference Secretary did request a storage room for historical materials vith a research room adjoining.

A sub-committee made a visit to cities that invited the conference to erect the uilding within them, and heard delegations as to offers and suggestions. After long nd careful study, the recommendation was made to the annual conference that the uilding be erected in Statesville on a lot offered by Gordon L. Wilson, a Methodist layman of that city. The recommendation was approved by the annual conference and the name, The Methodist Building was designated.

A second sub-committee made a study of possible floor plans for the Methodist Building and a delegation visited the building of the Holston Conference in Johnson City, Tennessee. Tentative floor plans and the general exterior design of the building were submitted to you at annual conference last June, and approved. We have worked in the framework of your approved plans.

After visits to other conference buildings, and several meetings with employed staff members who were to use our building, we were overwhelmingly impressed that we needed more space than tentatively suggested last year; therefore, we adopted a plan which is unanimously acceptable to the trustees and every employed staff member, which plan added 830 square feet of floor space, or 14% increase (Total: 6,830 square feet), with the attendant increase in cost.

In an effort to avoid criticism and in an attempt to get the very best price possible, we offered the construction to eleven building firms for competitive bids. We received eight bids, four of which were within a low range of less than $3,000 difference, with the P. S. West Construction Company, of Statesville, being the lowest; also, offering the shortest construction time. Due to the bid price, we eliminated the paving of the drives and parking lot at this time; also, changed some of the materials of the interior construction until we had a bid price of $94,364.00, which we accepted. The construction contract was signed on April 9, and construction began immediately.

The Methodist Building is being erected on a lot, size 400 by 180 feet, donated by Gordon L. Wilson, of Statesville. This lot is on Wesley Lane, immediately across the street from the new Wesley Memorial Methodist Church. It is only two blocks from the new Interstate Highway 40, and two miles from the cloverleaf of Interstate 40 and 77; thus when the interstate system is completed giving us four lane highways running almost directly from the Methodist Building into four directions of our annual conference area, these roads will bring 90% of our Methodists within two hours driving time of the offices of your employed staff members.

The trustees were given the option of purchasing two lots, combined size of 200 by 180 feet, adjoining the lot being donated by Mr. Wilson. The committee of last year had voted to purchase these two lots for the nominal sum of $1,000 each, so as to bring our land area to 2½ acres, and to face on two streets. These two lots and the one donated by Mr. Wilson have an appraised value of $15,000, therefore we are indebted to Mr. Wilson for land having a current value of $13,000 more than the actual cost to us.

To pay for your Methodist Building, you had voted two years ago and again last year to direct the overpayment on World Service towards this project as such a building would be serving the staff members of the conference whose boards World Service is raised. The overpayment for two years, with some interest we received by investing these funds for a few months while we were completing the structural plans, is approximately $20,000.00. We have arranged with the Merchants and Farmers Bank of States-

ville for a loan, at 5% interest, to finance the remainder of the construction cost, with the understanding that the overpayment from World Service, or some other conference means of financing, will liquidate this building cost. After the general contract is paid, we also have some other cost items such as the two lots previously mentioned, the architect's fee, the seeding and landscaping of the lawn, and such other matters. Despite these extra cost items, the trustees are committed to a maximum debt of $80,000.00 and we would very much hope it would not be more than $75,000.00.

We recommend, therefore:

First, We express appreciation to members of previous committees and to the employed staff members who have worked so diligently and cooperatively to make possible this building;

Secondly, We express our appreciation to Gordon L. Wilson, of Statesville, for his gift of the land on which the Methodist Building is being erected;

Thirdly, That organizations of the conference make full use of the facilities of the Methodist Building, especially the Conference Room which will accommodate about sixty persons, has visual aid facilities ready for use, and adequate parking is available both around the Methodist Building and across the street in the parking lot of the Wesley Memorial Methodist Church;

Fourthly, That trustees be elected by the conference upon nomination of the cabinet to hold this property; and that when the building has been completed and accepted by the trustees from the builder, it shall be made available to the Board of Education, the Board of Missions, and the Commission on Town and Country Work with the understanding that these organizations shall defray the operating costs of the use of the building on a basis of square feet of floor space occupied by each; and that any other board or organization of the conference may use space in this building, upon the recommendation of the Trustees and the approval of the annual conference.

Fifthly, That we request the World Service and Finance Commission to recommend to the annual conference the appropriation of the overpayment on World Service for 1959-1960 for the reduction of the debt on the Methodist Building, and that we look upon this action as a continuing policy until the debt is fully paid.

Respectfully Submitted,
J. ELWOOD CARROLL, Chairman

Adopted, Morning Session, June 12.

Report A-5

SUPERANNUATE ENDOWMENT FUND

Report for the Conference Year Ending May 31, 1959

The Trustees of the Superannuate Endowment Fund of the Western North Carolina Conference report to this Annual Conference two significant and important matters:

The first is that we are presenting now to the Treasurer of the Board of Pensions a check for $22,247.49 which is nearly one thousand dollars ($1,000.00) larger than any previous payment. Thus the sacrificial gifts of many interested laymen and some ministers of this Conference continue to grow in usefulness and income. This check will help produce for this Conference one of the highest payments per year of service of any conference in Methodism, and for that we are humbly thankful.

Second is that through the genuine interest of laymen of this Conference in providing real support for our Conference claimants, the Trust Fund in our care continues to grow. During this year we received in good securities from the Estate of Mr. and Mrs. Walter Davidson of First Church, Charlotte, about forty thousand dollars ($40,000.00) which has been added to the corpus of this Fund. Mr. and Mrs. Walter Davidson were life long loyal liberal Methodists, members first of Trinity then of its successor, First Church. They provided generously and equally in their wills for both the Superannuate Endowment Fund and The Children's Home in Winston-Salem.

We earnestly hope that other members of this Conference will be encouraged and persuaded to remember this Superannuate Endowment Fund in their wills and also in their yearly benevolent gifts. There is no one actively soliciting for this fund and it would seem natural and right for our ministers themselves to mention this fund as a possible recipient of bequests whenever the opportunity is presented.

At the annual meeting of the Trustees of the Superannuate Endowment Fund of the Western North Carolina Conference held in Charlotte on May 18, 1959, the follow-

ing Trustees whose term expire with this Conference were nominated for a new four-year term, namely:

George W. Dowdy, Charlotte, N. C.
Frank O. Sherrill, Hendersonville, N. C.
Dr. W. C. Houston, Concord, N. C.

The Trustees of this Fund also elected the following officers for the new Conference year, or until their successors were elected, and ask this Conference to confirm the election of the three Trustees named above for a four-year period, and also to confirm the election of the officers, namely: Edwin L. Jones, Chairman; George M. Ivey, First Vice-Chairman; J. Spencer Bell, Second Vice-Chairman; W. Reynolds Cuthbertson, Secretary-Treasurer.

The itemized financial report of W. Reynolds Cuthbertson, Treasurer, is attached for the records of this Conference. The Treasurer's report is a detailed report and shows our income, expenses, and investments of the Superannuate Endowment Fund of the W. N. C. Conference. At all times we are guided both by the Investment Committee and also by the Trust Department of the Wachovia Bank and Trust Company, so that our funds are carefully handled and administered.

Respectfully submitted,
EDWIN L. JONES, Chairman

W. REYNOLDS CUTHBERTSON, Secretary-Treasurer

SUPERANNUATE ENDOWMENT FUND
For Period Ending May 7, 1959

Principal Cash Summary

Principal Cash Balance 5-7-58		$ 1,389.95
$2,500 U. S. Savings Bonds Series G 2½% due 7-1-58 matured		2,500.00
$500 U. S. Savings Bonds Series G 2½% due 9-1-58 matured		500.00
Proceeds sale of property 412 East Boulevard		12,136.58
Reimbursement for pro-rata share taxes on sale of property at 412 East Boulevard		200.29
$400 U. S. Savings Bonds Series G 2½% due 12-1-58 matured		400.00
Received under terms of the Will of Walter H. Davidson		6,562.50
$200 U. S. Savings Bonds Series G 2½% due 3-1-59 matured		200.00
$7,400 U. S. Savings Bonds Series G 2½% due 4-1-59 matured		7,400.00
Proceeds from W. H. Davidson Trust		1.34
		$ 31,290.66
Less:		
Purchased 12 shares Piedmont & Northern Rwy Co. c/s	$ 1,356.00	
Purchased 60 shares Carolina Power & Light Co. c/s	1,941.23	
Purchased 5 shares Piedmont & Northern Rwy Company c/s	560.00	
Vinson Realty Company commission paid in regard to sale of property at 412 East Boulevard	300.00	
Purchased 5 shares Piedmont & Northern Rwy Company c/s	560.00	
Purchased 40 shares Piedmont & Northern Rwy Company c/s	4,500.00	
Purchased 55 shares Piedmont & Northern Rwy Company c/s	6,187.50	
Purchased 1.25 shares Duke Power Company c/s	62.88	
Purchased 109 shares Westinghouse Elec. Corp. c/s	8,195.83	
Purchased 175 shares Champion Paper & Fibre Co. c/s	7,397.63	31,061.07
Principal Cash Balance 5-7-59		$ 229.59

Income Cash Summary

Interest on Bonds	$ 1,523.75
Dividends	12,868.49
Net Rental Income	11,501.43
Dividends on Property Insurance	3.02
Refunds on cancelled policies	9.16
	$ 25,905.85

Less:		
Holly Smith Camera Store cost of pictures of property	$ 6.01	
City of Charlotte and Mecklenburg County 1958 Ad Valorem Taxes	1,775.40	
Garmon and Matthews repairs at 820 South Mint St.	18.00	
Insurance premiums on rental property	564.27	
Reserve for Trustee's commissions	1,294.68	3,658.36
Check to W. R. Cuthbertson, Treasurer		$ 22,247.49

Statement of Assets

Principal Cash Balance 5-7-59	$ 229.59
Book Value of Real Estate	90,108.65
Book Value of Investments	231,482.28
	$321,820.52
Less Reserve for Real Estate	65,650.00
Estimated Book Value of Fund	$256,170.52

Respectfully submitted,
W. R. CUTHBERTSON, Treasurer

INVESTMENTS HELD BY SUPPERANNUATE ENDOWMENT FUND

For Period Ending May 7, 1959

150 shares American Commercial Bank c/s @ 55.333	$ 8,300.00
138 shares Cannon Mills Co. Class B c/s @ 58.358	8,053.50
344 shares Carolina Power & Light Co. c/s @ 31.261	10,753.89
175 shares Champion Paper and Fibre Co. c/s @ 42.272	7,397.63
469 shares Duke Power Co. c/s @ 24.450	11,467.22
251 shares Duke Power Co. c/s @ 19.085	4,790.47
200 shares E. I. DuPont De Nemours & Co. c/s @ 30.262	6,052.59
600 shares General Electric Co. c/s @ 10.527	6,316.75
630 shares General Motors Corp. c/s @ 6.315	3,978.50
1.43 shares Independence Corp. c/s @ 501.160	716.66
125 shares Liggett & Myers Tobacco Co. c/s @ 88.176	11,022.00
300 shares J. C. Penny Co. c/s @ 28.279	8,483.97
62 shares Piedmont & Northern Rwy. Co. c/s @ 112.516	6,976.00
55 shares Piedmont & Northern Rwy. Co. c/s @ 112.500	6,187.50
816 shares R. J. Reynolds Tobacco Co. c/s @ 26.349	21,501.16
584 shares Texaco, Inc. c/s @ 10.462	6,110.07
168 shares Union Carbide Corp. c/s @ 24.414	4,101.68
75 shares U. S. Gypsum Co. c/s @ 96.249	7,218.75
253 shares Virginia Electric & Power Co. c/s @ 34.081	8,622.75
600 shares Wachovia Bank & Trust Co. c/s @ 6.913	4,148.00
209 shares Westinghouse Electric Corp. c/s @ 71.710	14,987.58
200 shares Yale & Towne Mfg. Co. c/s @ 33.817	6,763.50
47 shares Carolina Power & Light Co. $5 cum. pfd. @ 112.514	5,288.28
40 shares P. H. Hanes Knitting Co. 5% pfd. @ 103.000	4,120.00
1.44 shares Independence Corp. $6 3rd pfd. @ 497.687	716.67
20 shares Philip Morris Co., Inc. 4% pfd. $100 par @ 102.825	2,056.50
25 shares First Federal Savings & Loan Assn. @ 100.000	2,500.00
$2,000 U. S. Treasury Bonds 2½% due 12-15-68—63 @ 97.250	1,945.00
$ 900 U. S. Savings Bonds Series G 2½% due 9-1-59 @ 100.000	900.00
$5,000 U. S. Savings Bonds Series G 2½% due 11-1-59 @ 100.000	5,000.00
$3,000 American Telephone & Telegraph Deb. 3⅜% due 12-1-73 @ 104.500	3,135.00
$5,000 Atlanta & Charlotte Airline Rwy. Co. 1st Mtg 3¾% due 11-1-63 @ 103.106	5,155.36
$10,000 Bethlehem Steel Corp. Consolidated Mtg. Series 1⅔/4% due 7-15-70 @ 101.500	10,150.00

$5,000 Pacific Gas & Electric Co. 1st & Refunding Mtg. Series L 3% due 6-1-74 @ 105.700	5,285.00
$5,000 Pennsylvania Power & Light Co. 1st Mtg. 3% due 10-1-75 @ 105.906	5,295.30
$6,000 Piedmont & Northern Rwy. Co. 1st Mtg. 3¾% due 12-1-66 @ 99.750	5,985.00
Book Value of Investments	$231,482.28
One story frame dwelling 1926 Ewing Avenue	4,893.02
Two story frame dwelling 114 S. Davidson Street	8,058.20
One story frame dwelling 517-19 Belmont Avenue and one story frame dwelling 515 Belmont Avenue	5,803.03
One story frame dwelling 1112-14 S. Mint St.	3,644.18
Ten one-story tenant dwellings, one 1-story concrete block store and three 2-story frame 4-family dwellings on N. Davidson and East 7th and 8th Streets	41,663.05
One story brick and steel storage bldg., 820 S. Mint St.	21,327.92
One story frame dwelling, 321 Circle Avenue	4,719.25
Book Value of Real Estate	$ 90,108.65

Report A-6

BOARD OF CONFERENCE TRUSTEES

Treasurer's Report

Estimated book value of General Fund	$ 41,755.26
Estimated book value of Higgins Fund	37,043.63
Estimated book value of Centenary-Rutherford Fund	19,625.40
Estimated book value of Bell Memorial Fund	36,631.63
Cash on Deposit as of June 10, 1959:	
General Fund	1,792.26
Higgins Fund	1,542.17
Centenary-Rutherford Fund	680.37
Bell Memorial Fund	1,572.54
	$ 5,587.34

The Fiscal Agent made report as of May 7, 1959, a copy has been mailed to each member of the Board.

In accordance with the decision of the Trustees in meeting of June 6, 1958, the Treasurer has paid Brevard College $1,000.00 ($750.00 from the Higgins Fund and $250.00 from Centenary-Rutherford Fund); also the Treasurer has paid from the General Fund $1,000.00 to the Conference Claimant Fund.

The following officers have been elected for the year:

H. C. Wilkinson, Chairman
R. E. Thigpen, Vice-Chairman
George D. Finch, Secretary-Treasurer

Recommendations:

Following be nominated Trustees for term of three years (1959-62):

J. B. McLarty
E. W. Needham
Wilson O. Weldon

GEORGE D. FINCH, Treasurer

Ordered to record Afternoon Session, June 13.

Report A-7

DISTRICT SUPERINTENDENTS' REPORTS

ASHEVILLE DISTRICT

In my first year as District Superintendent, I have discovered that the Church moves forward upon the combined shoulders of the ministers and the laymen of the local churches. My gratitude goes out to these men for the splendid work they have done this year in the Asheville District. It is a true challenge to the Superintendent to catch the spirit of these ministers as we come together once each month to plan for the work of the Kingdom.

The Commissions on Evangelism in the Asheville District are seeking to lead all church members to become good witnesses for Christ. This year 505 have been received on profession of faith; 725 have been received from other churches, making a total of 1,230; however, 635, who were removed by action of the Quarterly Conference in correction of Church Rolls, kept the Asheville District from having a net gain. We report now 18,059 members.

The Commissions on Missions are working hard to develop a far-seeing, far-reaching, missionary program for the local churches. I think it very significant that in the realm of Mission Specials the Asheville District will pay next year approximately $18,000 for District Church Extension. Already, in the other three areas of Mission Specials, with less than ⅔ of the churches reporting at the present time, we have pledged for National Missions, $2,000; for Methodist Commission for Overseas Relief, $1,215; and for World Missions, $9,486. I believe that every charge on the Asheville District will participate in the four lanes of service offered in the field of Mission Specials.

I wish we could begin to think in terms of every church of 400 members and above having its own missionary family in the field.

The Woman's Society of Christian Service constantly undergirds our program of missions.

In the area of Christian Education, the church schools, the youth organizations, the vacation Bible schools of the Asheville District are on the march. This summer, we are adding three training schools, one in the Hot Springs area, the second in the Leicester Valley, and the third in the Burnsville area. These school will begin to reach Church School teachers not now touched by our larger training schools.

It seems to me a rather remarkable feat that the Asheville District, which includes a large number of rural charges, was able to pledge more than its quota on the Higher Education campaign. Our total pledge was $252,534. Total paid to date is $18,749.

In the field of finance, many churches in the Asheville District have, this year for the first time, put on a thorough every member canvass. This will show a decided increase in total moneys raised for the Kingdom of God during the next Conference year.

We wish to thank the Conference Board of Lay Activities for sending Dr. Briggs to the Asheville District.

According to reports coming in to my office, all the churches of the Asheville District have met their financial obligations in full for this year.

During this Conference year, we have re-opened the Dana Methodist Church, Fanning's Chapel, and Riverview. All three of these churches are showing life, vigor and real possibilities for the future. I wish to thank the Reverend Walter R. Byers, the Reverend Jack Waldrep, and the Reverend John H. Green, for the real leadership they are giving to these churches. Another one of our weak rural churches, Boring's Chapel, is being given special leadership by the Reverend J. E. B. Houser.

Sunday night, May 31, we organized a new Methodist Church for the town of Mars Hill. This new congregation was organized with a strong charter membership, and we expect great things of Methodism in this new area.

Because of the growth of Methodism north of Weaverville, we are, at this Conference, organizing a new Charge, Salem-Barnardsville, taking two churches from the Mars Hill Circuit and one church from the Weaverville Circuit. This new charge will be led by a minister who will also guide a group ministry program for the Weaverville Circuit, the Marshall Circuit, the Bald Creek Circuit, and Marshall.

At this time, I wish to congratulate the Reverend William A. Kerr, Jr., for his phenomenal work on the Brevard Circuit, where three lovely new sanctuaries and educational buildings have been constructed under circumstances that appeared to make such an accomplishment impossible.

The following have been dedicated: Churches at Sardis, Grace, Avery's Creek, Salem, Cumming's Memorial and Little Sandy; an educational building at Black Mountain and parsonages at Skyland and Weaverville Circuits. New sanctuaries are just completed or in the process of planning and building at Oak Hill, Bethesda, Snow Hill, Black Mountain, Antioch, Montmorenci and Little Sandy. Education buildings are just completed or in the process of planning and building at Asbury Memorial, Groce, Haywood Street, Trinity, Bethel, Burnsville, Mills River, Skyland and Clark's Chapel.

Parsonages are just completed or in the process of planning and building, or purchased, at Biltmore, Groce, East Flat Rock, Leicester, Mars Hill, Salem-Barnardsville, Central, Francis Asbury, East Flat Rock, Mars Hill, Swannanoa and others are in the process of purchasing new property and improvement of present property.

Building projects in the Asheville District, recently completed, in the process of uilding, or in the planning stage, add up to the amazing total of $1,681,000. The ınd-raising services of the Rev. Rollin Gibbs have been vitally helpful in this area.

The Laymen of the Asheville District have increased the salaries for their ministers y a total of $10,102.00

At our District Conference last November, Bishop Nolan B. Harmon consecrated 125 ertified lay speakers for the Asheville District. These men have been active throughut this year and we hope to work out our plans so that there will be a speaker, either minister or a lay speaker, every Sunday in every pulpit of the Asheville District. 'he Laymen of the Asheville District, led by Carl B. Hyatt, Jr., have been exceedingly ggressive and active. The quarterly meetings of the Methodist Men of the Asheville District have been well attended.

Every minister should probably be a District Superintendent for at least one year, o that he might catch the broader vision of the larger church at work.

—ROBERT G. TUTTLE, D. S.

CHARLOTTE DISTRICT

This was a year of busy activity and great achievement for the Charlotte District. Our pastors and laymen gave full cooperation to the district program.

One of the most encouraging things is that our churches are becoming better organized and more active in the total program of the church. At the beginning of the conference year more than 1,200 commission chairmen and commission members attended a workshop at First Church, Charlotte. There were workshops for the various commissions, with our conference leaders directing the discussions and plans. Each commission group adopted district aims and goals for the year, and the preachers and laymen have worked as a team to reach these aims and goals.

One noteworthy phase of our work this year was the fund raising campaigns and church building programs across the district. The following building programs were completed this year: Providence, $220,000.00; Pineville, $30,000.00; Zion, $28,000.00; Union Grove, $8,000.00; Pleasant Hill, $25,000.00; Thrift, $26,000.00; Antioch, $25,000..00; Cole Memorial, $70,000.00, St. James, $85,000.00; Aldersgate, $24,000.00.

The following building projects are under construction: Memorial, $190,000.00; Hickory Grove, $236,000.00; Matthews, $115,000.00; Peachland, $14,000.00; Hopewell, $20,000.00; First Church, Wadesboro, $230,000.00.

The following churches have had building fund campaigns and are ready to proceed with construction: Dilworth, $250,000.00; Bethlehem, $33,000.00; Grace: Charlotte, $135,000.00; Kilgo, $175,000.00; Spencer Memorial, $135,000.00; Davidson, $140,000.00; Fair View, $34,000.00; Mineral Springs, $20,500.00; Mt. Moriah (Peachland charge) $25,000.00; Polkton, $20,000.00; Grace, Wadesboro, $12,000.00.

The following charges have completed or are in the process of erecting new parsonages: Ansonville, $18,000.00; Big Spring, $16,500.00; Dilworth Associate, $12,000.00; First Church Associate, $20,000.00; Purcell, $18,500.00; Central, Monroe, $55,000.00; Waxhaw, $20,000.00.

Benton Heights and Mt. Zion Churches and the education building at Kilgo were dedicated this year.

Early in January, over 900 persons attended the annual dinner meeting of the Charlotte District Mission Society at Park Center, Charlotte. The work of the society was reviewed and plans for future work were outlined. Slides were shown of churches having building projects in progress and of areas where new churches need to be started.

The church extension program made remarkable progress under the wise leadership of Glenn Lackey. Three new churches were organized this year: Cokesbury, Blair Road and St. Andrews. The first units for Cokesbury and St. Andrews were completed at a cost of $102,000.00. The first unit at Epworth, which was organized last year, was also completed at a cost of $32,000.00. New parsonages were secured for Cokesbury and St. Andrews. A new parsonage is nearing completion for St. Mark's — a new church to be organized this summer. The total cost of these parsonages is $52,000.00. Pastors will be assigned to the following three new churches to be organized shortly after conference: St. Mark's, Tuckaseegee Road and Christ.

In evangelism the record is outstanding. Our District Director, D. Edwin Bailey, led us well. A very helpful District Pastors' Retreat was held with Dr. Robert Goodrich, of Dallas, as leader. Dr. Pierce Harris, of Atlanta, spoke to a large attendance at the District Evangelistic Rally. The month of February was observed as Dedication Month, during which time a district-wide effort was made to reach inactive members. In March and April special evangelistic services were held in practically all our churches. The

number of persons added to the church rolls is impressive: on profession of faith, 1,243 and by transfer of church membership, 2,122. The net gain in membership for the year is 782.

Much emphasis was given to the cause of Christian Education this year. Last fall, under the splendid leadership of our pastors and the fine cooperation of our laymen, the Christian Higher Education Campaign was a great success. A district total of $602,-000.00 was pledged to this important cause. In the majority of cases these amounts have been put in the church budgets and will be paid along with the regular conference items.

The Leadership Training Program was perhaps the largest and best the Charlotte district has ever had. Leadership Schools were held in Charlotte, Monroe and Wadesboro. A total of 1,634 certificates of credit was earned in these schools. Almost every church in the district took a Church School Rally Day offering, and the amount contributed was $2,336.43.

The district program of Missions moved forward to important gains under the faithful guidance of Lee Spencer, District Missionary Secretary. Most of our churches contributed to the four lanes of service. Our pastors' reports show that the total amount contributed for Mission Specials was $49,673.00.

Pastors salaries and travel expenses will be increased by $25,000.00 for the coming year.

Perhaps the primary factor leading to increased giving in the Charlotte district was the emphasis given to stewardship. Again this year, during the month of November, stewardship was emphasized throughout the district. We are indebted to Wilson Weldon, District Director of Stewardship, for his constructive leadership. About 90% of the churches had an Every Member Canvass this year. This enabled the majority of churches to balance their budgets, either monthly or quarterly. The recent Every Member Canvass to cover the budgets for the coming year was even more successful, with almost 100% of the churches cooperating.

Two hundred laymen participated in the lay speaking program of providing morning church services from September to June for all churches desiring such services. This same program will be carried out this coming year.

Three of our beloved and honored superannuates went to their heavenly reward this year — John W. Moore, Jesse E. Hipp, and B. A. York.

—WALTER J. MILLER, D. S.

GASTONIA DISTRICT

From the beginning until the end of the Conference Year 1958-59, there has been in evidence enthusiastic and beautiful co-operation of both ministers and laymen in all phases of the work of the church throughout the Gastonia District.

Formal openings of new buildings have marked the unmistakable progress of relocated Trinity Church in Gastonia as it has inaugurated a full church program in the first unit of its long range physical equipment, and of St. John Church also in Gastonia, with its new congregation housed in a practically appointed and impressive edifice embodying, education, worship and recreation facilities.

Reep's Grove Church on the North Brook Charge experienced a great day in its eventful history when its radically renovated and wonderfully improved church building was re-opened with an appropriate sermon and with proper ritualistic ceremony.

There have been dedications of houses of worship too, this year, within the Gastonia District at Asbury Church, at Hebron of the Toluca Charge and at St. Mark Church in Belmont.

As a healthy contagion the spirit of dedication has spread resulting in setting apart to the worship and services of God, Education Buildings free of all indebtedness, at Central Church in Kings Mountain and at Landers Chapel on the Crouse charge.

Adding to the spice of variety was the notable commemoration of the one hundredth anniversary of the founding of the Methodist Church in Stanley with an effective sermon by Bishop Harmon, preceded a few days before with ground breaking rites, and followed immediately by the laying of a cornerstone for an additional building to be devoted to Christian worship and instruction.

Attractive, comfortable and modernly furnished parsonages have been erected at Crowell Memorial Church on the Bethel-Crowell Charge and at Lowesville-Hill's Chapel while another is now under way at Laboratory Church on the newly formed Laboratory-Landers Charge.

Several of the charges of the district have registered net gains in membership and others would have had net gains had it not been for clearing rolls of members re-

moved to other denominations, deceased and gone for years to parts unknown. 1,576 names were added to church rolls of the Gastonia District during the past twelve months with a slight over-all gain for the year.

Grateful for any measure of spiritual growth attained by individual persons and by the churches, during the days, weeks and months just passed, and looking forward with simple faith to the Eternal God, "we press toward the mark for the prize of the high calling of God in Christ Jesus." Amen.

—EUGENE C. FEW, D. S.

GREENSBORO DISTRICT

If success can be measured by statistics, the reports from the churches of the Greensboro District indicate a successful year. Two thousand, two hundred, and forty-three new members were added; church school enrollment increased by six hundred and twenty-nine; and one thousand and fifty-seven more pupils attended Vacation Church Schools this year than during the previous year.

The value of church property in the Greensboro District increased during the year by almost a million dollars. Many churches are now under construction. Reidsville, First Church, and Montlieu Avenue Church (Lindsay Memorial), were both completed during the year, and Christ Church in Greensboro moved into the first unit of what will be one of the loveliest buildings in the District. Several educational units were erected, four new parsonages were bought or built, including the new District Parsonage on Westridge Road in Greensboro.

Rev. Fred Barber gave excellent leadership to the District Mission Society program. Two beautiful locations were purchased for new churches, and one of these churches will be organized early in next Conference year at Guilford College. Membership in the Ten Dollar Club is growing, and the financial support of the whole program of Church Extension is increasing.

The Greensboro District was proud to have a part in the successful campaign for Higher Education. We were glad that we were able to raise our share of the goal of $3,000,000. This was made possible both by the liberal leadership given by the larger churches in the District and by many smaller churches which accepted their suggested quotas in full.

Mention here should be made of the splendid camping program offered for our young people at Camp Nawakwa, a camp owned and operated by the Greensboro District. These facilities have already been engaged by church groups for at least a part of every week during the coming season.

The spirit of cooperation from both ministers and laymen in the Greensboro District has been excellent. The way our churches have responded to all the financial apportionments of the Conference is an indication that the laymen are enthusiastic in their support of the program of the Church as a whole. This support and the fine effective leadership of the pastors of the District have combined to make this a most productive year in the service of Our Lord. For this splendid cooperation from pastors and people, and for the blessings of Almighty God, I am deeply grateful.

—J. CLAY MADISON, D. S.

MARION DISTRICT

Steady progress is evident on every side as the reports of the Marion District are analyzed. This is a result of hard work and devotion on the part of both ministers and laymen. A fine spirit of cooperation has been manifested by everyone as the total program of the Church has been carried out in a most effective manner.

Special emphasis on evangelism has brought forth splendid results. Under the excellent leadership of our District Secretary of Evangelism who sponsored a "No Silent Pulpit in Lent" over sixty-five lay speakers were used. As a result of our evangelistic effort 491 united with our Churches on profession of faith. The thing that gives us concern, however, is the fact that over 375 were removed by Quarterly Conference action, causing a net loss of twenty for the District. I am persuaded that this is not the best way to solve our inactive problem and special attention will be given this problem in the future.

Our churches are concerned with the low salaries of many of our ministers resulting in increases of over $6,000 for next year, largely from the smaller charges. This is most encouraging. All financial items were met in full for the year with over payments in several categories.

Especially encouraging is the progress in building and improving parsonages. New parsonages have been built at Spindale, Caroleen, Salem and Drexel, and a new one

purchased at Spruce Pine. Two parsonages have been dedicated this year, Mill Spring and Friendship-Shady Grove, and several others have been renovated and improved. One church has been dedicated, Trinity on the Burke-McDowell Circuit, and two educational units at Bethlehem and Zion on the Drexel Charge. A new church has been built at Sunshine and plans for a completely new plant at First, Marion, is about ready for construction to begin. A number of other building programs are being planned for next year. The possibility of two new churches are taking shape, Carbon City area near Morganton and Pleasant Gardens near Marion.

The results in the Marion District in the Higher Education Campaign was thrilling with cash and pledges of nearly $20,000 over the goal being reported. Over 700 people were enrolled in area training schools, with Church School Day Offering, the M. Y. Fund and Race Relations goals being exceeded. One of our faithful retired ministers, A. C. Swofford, died during the year. I salute the faithful pastors and loyal and devoted laymen who helped to make this splendid report possible.

—J. E. YOUNTZ, D. S.

NORTH WILKESBORO DISTRICT

The pastors and people in the North Wilkesboro District have made progress and have "obtained a good report through faith" — and works — during the past year.

In missions the district has assumed a $2,500 special for the Kowloon Church in Hong Kong.

The district met the challenge of Christian Higher Education by exceeding its pro rata goal by more than nine thousand dollars and having ten churches that exceeded their goals.

District Lay Leader James H. Council has delivered charters to three new Men's Clubs: Taylorsville, Elk Park Circuit and West Jefferson.

Three men have been licensed to preach.

Two hundred and twelve members have beed added by profession faith.

The 250 acre Elk Shoals Methodist Camp, a district project, is being developed. Primitive type camping will be done this summer. A huge reforestation project is under way.

Twelve charges have increased pastors' support $3,710 for next year.

In Christian Education the district made marked advances by overpaying the M. Y. Fund goal, by having a 33% increase in attendance at the District Conference on Education and in reaching the goal for the Church School Day Offering.

The new district parsonage was completed and occupied in September. It represents an investment of $38,000—$32,000 in house and lot and $6,000 in furnishings. The indebtedness is now less than $7,000.

Bishop Harmon dedicated the Miller's Creek Church and the Jefferson parsonage on September 7. The Stony Point parsonage and the Jefferson educational building are now ready for dedication.

New church buildings have been erected at Eshcol on the Wilkesboro Charge and at Arbor Grove on the Miller's Creek Charge. New parsonages are under construction at Newland and Moravian Falls. Fellowship halls at Hiddenite and Wilkesboro have been completed as has the educational rooms at Grassy Creek on the Helton Charge.

Rev. R. G. Russell of the Miller's Creek Charge was married in April. Parsonage homes have welcomed the birth of three boys and one girl this year.

The Avery County group ministry increasingly demonstrates the wisdom and effectiveness of a unified approach by a staff ministry serving a county area. The county has had a woman rural worker added to the staff this year.

We would emphasize our joy and sense of high privilege in being one of your host districts this year.

—GARLAND R. STAFFORD, D. S.

SALISBURY DISTRICT

As you know from Dr. Walton's address, the Salisbury District is the original district, covering in area all the districts which came later in this Conference, and far more than that.

I will not say that it is better than all the others put together, but I will say that it is as good as the best.

I am indeed proud of the dedicated preachers and laymen and lay women of this district and the work they have done this year. Their work, their faithfulness, their labors of love, their sacrifices, have made this the banner year of the past five years.

They have wrought well in the field of evangelism, our first and foremost business, and the churches have received 1,493 members, 795 of these on profession of faith. This is the best record since the year of the United Evangelistic Mission. We now have 38 churches and 25,000 members.

We have organized two new churches this year, making a total of five new congregations within five years, or seven within ten years. Most of these 7 new congregations are housed in new buildings—Memorial, Kannapolis, just ready to build again; Parkway, Albemarle; Milford Hills, Salisbury; Center, Concord; Royal Oaks, Kannapolis, which with a membership of 100 had a budget of $10,000; and the last two, Locust in Stanly County and Bethany (Cabarrus). Epworth, one of the original Methodist churches of Concord, is relocating in Beverly Hills, beginning the erection of a beautiful $140,000 structure within the next few weeks.

During the year approximately 25 units have been built throughout the district, churches, educational buildings, recreation huts and lovely parsonages. Approximately $2,000,000 in buildings either begun or in the planning stages, $12,000 increase in pastors' salaries for the coming year, $300,000 in cash and pledges for Higher Education.

We have overpaid our askings in World Service, and our Mission Specials total more than in any other year in the history of the district, $40,000 including $17,000 for Church Extension.

We have purchased a site of 48 acres for a Church Camp in Stanly County, situated immediately adjacent to Morrow Mountain Park. Here we plan to build a modern and adequate camp for all the people of the district, young and those who stay young.

We are tremendously proud of those who have gone from the district to the mission field; Bill and Margaret Andrews and family, now in Brazil; Bill and Martha Bigham, who are also in Brazil; and Jack and Helen Smith and family, who are going forthwith to their station in Hawaii. Dr. and Mrs. George Harley in Ganta we claim as our own as well as I. L. Shaver, 40 years missionary to Japan.

We are very proud of the great Methodist College within the bounds of the district, Pfeiffer College. The growth and progress of this school in the past few years has been like a miracle. We are already reaping so many benefits as her young people come into the active ranks of ministers and missionaries, nurses and teachers and homemakers not only in the bounds of the district, but throughout our conference and our state and even around the world. We look forward to the day when she will be welcomed into our conference with joy and deep affection.

—PAUL W. TOWNSEND, D. S.

STATESVILLE DISTRICT

The Statesville District is in a healthy spiritual condition, has no debts, and is making progress along all phases of the church program. Only four years ago, we gave fourteen pastoral appointments to help form the North Wilkesboro District and today we are within two appointments of the number before ceding the territory.

EVANGELISM: The District Council of Evangelism is thoroughly organized and is most active. The council arranged a pre-Lenten retreat for the ministers of the district. Complete cooperation is carried on with the laymen so that the 123 certified Lay Speakers were made available to fill every pulpit during Lent if the church so desired it, thus there should be no empty pulpit any Sunday of Lent. The churches all have had at least one revival during the year. Preparatory members are cared for and given instruction before being received into the church. During the year our net increase in church membership was slightly over one per cent. The Christian Vocations conference was the largest ever held and we have a large number of young men and women preparing for church related vocations. The young people themselves have held several Christian Witness Missions in exchange with other sub-district groups. Eleven new Methodist Men clubs have been organized during the year.

EDUCATION: The Church School enrollment has increased and average attendance was up nearly ten per cent over the previous year. We held four area training schools — one in reach of every church of the district, but regret that the number of credits does not compare favorably with our outstanding record of last year, but we shall work more diligently in the next four schools, which are already planned for next year. We had 12 youths attend the U. N.-Washington Peace Seminar. Applications to Camp Tekoa and the Lake Junaluska Workshops will exceed the available openings. Camping was carried on by five church, or sub-district groups last summer, more are planned for this summer, and some progress has been made in the development of our District

Camp—the building of a bridge into the camp site, the making of topographical and resource surveys, clearing certain areas, and the developing of our master plan. We now have the camp site with improvements (which cost $5,000) and $6,316.82 in cash for use in development; with no debts.

We had Vacation Bible Schools in practically every church where there is a Sunday School; and Youth Activities Week was observed by many churches and by sub-district groups. In the Christian Higher Education Campaign, eleven charges and seven other churches met or oversubscribed their Askings, and nearly all the churches did real well in their subscriptions so that the district goal was oversubscribed by about $5,000. Forty-eight of the fifty charges have turned in their "Goals and Progress Reports." Eight of the churches have the All-Family Plan of subscribers for "Together" Magazine. Family Life Education is making great strides within the district, with 12 persons attending the Third National Family Life Conference in Chicago last October, one of our laymen serving as resource leader for the Southeastern Family Life Conference here at The Lake last summer, and outstanding family life programs being developed in many churches, especially in Broad Street Church, Statesville and in First Church Hickory.

FINANCES: The finances of the district are sound and progressive. Pastors' Salaries for next year have been increased by $10,000, or 5% over last year, which with the 7% increase last year, makes 12% increase in 2 years. We have built 2 new parsonages and bought one. We have dedicated 2 parsonages, 2 educational buildings, 3 churches; built one new church, remodelled 2 others, and built one educational hut. We have accepted all benevolences of the nine items handled by Treasurer Russell, except a couple of small items which totaled only $217, and paid in full all acceptances. We have paid in full the Children's Home Asking. The district parsonage, which is five years old, is valued at $32,000 and is debt free, with a cash upkeep fund on hand of $1,608.39.

MISSIONS: We have overpaid slightly World Service; given $19,102 on Advance Specials including $2,300 for a chapel in Oriente District, Cuba; and have given well over $16,000 to the District Mission Society program—the largest amount of any of the five years since the organization of the Society. A high per cent of our churches are giving in the Four Lanes of Service, and we have two rural station churches—Shiloh and Triplett—each of which pays all askings, then gives over $1,500 in Advance Specials. We are happy over the organization of St. Luke's Church in Hickory, now with 180 members, and truly on the move. The pastors and people of the Hickory First Church are due special recognition for giving $16,521 to the new St. Luke's Church to help with its building program. The W.S.C.S. and Wesleyan Service Guild are organized and very active. The women have a society in 80 of the 89 churches of the District, and always their report is one of the finest to be heard in the quarterly conference session. Dr. H. G. Allen, "Mr. Brotherhood," has been on two preaching missions, at his own expense, to foreign countries during the year—a month last fall in Peru, Bolivia, and Chile; then he and Mrs. Allen were in Hawaii nearly two months helping with evangelistic and women's work of Methodism in the newest state. We regret that all cannot be reported as progressive, but it cannot, for at least six of our churches will be affected by the large lake being constructed on the Catawba River and reaching into four counties. The lake will force two industrial plants to close, hence ultimately compell the closing of two of our churches, and seriously affecting four others.

During the year, two of our ministers have retired—Dr. R. Dwight Ware, last October 1, due to ill health; and at this Conference, Rev. A. Wade Thompson, having reached the optional retirement age. Rev. Albert Franklin Gordon, in middle life, joined the Church Triumphant. Revs. J. G. W. Holloway and Van Buren Harrison, both retired, answered the eternal summons; and Mrs. J. F. Matney and Mrs. E. W. Fox were called home. As these of riper years give way to life everlasting, young women and men step into the ranks on this terrestial ball to carry forward kingdom building in the Statesville District and as that influence reaches out into all the world.

—J. ELWOOD CARROLL, D. S.

THOMASVILLE DISTRICT

In accounting for our Stewardship for the 1958-59 conference year we have many tangible and intangible accomplishments for which we are humbly grateful! Yet there are other areas for which we beg forgiveness and request continued patience that rectification may be made in these areas this coming year.

There is a rising tide of interest in the work of lay activities. There was registered r $23,000.00 increase in salaries. There will be five new charges within the district coming year. This has been necessitated by the awakened interest of Christian nen in each of these situations. Four new parsonages will be built within the year. e to three county Stewardship Institutes approximately one third of our charges have aged in a thorough going "Every Member Canvass" Campaign. Where these have n conducted faithfully it has produced a revival of interest and church loyalty equal that produced by a revival of evangelism. Over 50% of the charges in the district e set their salaries above those paid last year. Lay leadership is being felt and essed through 28 Methodist Men's Clubs, by 133 Certified Lay Speakers who faithly conducted services each Sunday in every circuit church during Lent. Out of this ivity there are several charges who indicate they wish this program to run from tember until Easter! We feel that the day has come when no circuit should have hurch wherein no worship service is held on Sunday. Dedicated and loyal Christian men are available that there be no silent pulpits in our Methodist churches.

Church extension is being increasingly promoted in Davidson, Davie and Randolph nties. Over $394,000.00 was spent on buildings and improvements. "Ten Dollar ubs" have been organized in addition to the $1 per member church extension proam in Davidson and Randolph. Presently there are five new lot sites for new churches various stages of procurement. Through the sympathetic and loyal support of laymen l local Church Lay Leaders a new day is dawning for our district.

Each district director of special interest has promoted the work under his or her arge faithfully. The district Committee on Evangelism reports 921 having been reved on profession of faith, 384 from other Methodist charges and 230 from other nominations. We are distressed that there were 31 churches that reported no one as ving been won on profession of faith. Because of this startling fact we pledge all t promotion and support to our "Total Enlistment for Christ" program. Vigorous ps are being planned toward: total enlistment of every member; total enlistment of unenlisted in the community; and total enlistment of Self (ministers, leaders and offirs in each charge). We propose the reduction of barren churches by 100%.

Our missions activity has moved forward. There has been noted 100% acceptance World Service and Conference Benevolences. Over 75% of our charges have paripated in "Mission Specials," second mile giving to the outreach of Methodism. Apoximately 90% of our churches have participated in district Church Extension proams.

Twenty-two churches have done extensive remodeling of old facilities; new churches d educational buildings. Eleven parsonages have been built new or completely reilt.

Although our district did not reach its expected "Christian Higher Education" goal, e are pledging 100% payment on all commitments!

—JOHN H. CARPER, D. S.

WAYNESVILLE DISTRICT

Ninety churches, covering a territory from Canton to the Georgia line, speak in this port. We take pride in a rounded work well done through the team-work of pastors d laymen. Training schools, seminars, institutes and rallies have been supported by od attendance of the people. Through education and cultivation on district and local urch levels, leadership has been increased and improved. Working toward approved jectives, we have reached higher marks of attainment.

Although the membership-growth potential is not so great as in other areas of our nference, we have reached a good part of our possibilities. Through a program of vangelism, the memberships have been revived and a larger number of new members as been added.

Missionary cultivation and participation has received attention. Through training hools, seminars and missionary literature and visual aids, the missionary cause has een promoted. No church has failed to accept its apportionment on World Service, all pportionments having been paid in full. Every charge has supported the Advance Mission Special opportunity; most of them with specials in the three areas.

Stewardship has received a major emphasis. A district-wide every-member canvass as just been completed, resulting in much sounder undergirding of next year's budgets. ne of the larger churches shows a 70% increase over last year's budget.

The following buildings have been dedicated: the commodious educational building t Canton, Central Church, the Dellwood Methodist Church, the Beaverdam Church, nd the parsonages on the Franklin and Hayesville Circuits.

Building projects now under way or completed during this year represent an penditure of $350,000. Buildings planned for the coming year will cost approximat $250,000. Lots for two new churches have been purchased at a cost of $12,000.

Two county-wide group-ministry undertakings are proving to be successful. T Clay County project, now in its third year, is helping to consolidate Methodism th and to give pointed direction to a united program. The Macon County project, n in its first year, promises to be equally profitable.

There is a growing awareness that Methodism and the mountains were intend for each other. We propose that our work here shall be kept abreast of the best our Conference and in all of Methodism.

—F. C. SMATHERS, D.

WINSTON-SALEM DISTRICT

In the Winston-Salem District Office there is a sign which reads, "Them that c brag without lying, Let 'Em Brag." This sign is put there to give full license to a preacher whose works are as good as his report of them. In the next few minutes, will be the purpose of this district superintendent to do a little unadulterated braggi on the work of his district. I am happy to say that this bragging can all be backed with good works.

First of all a word should be said about the splendid corps of consecrated minist who have made possible the fine record of this past conference year. They are men the highest caliber, and they are leading the work in the various churches of the distr with such a spirit of high morale as to make great things easily accomplished. Th should receive the full credit for our report.

These Christian leaders stand almost universally in the highest esteem of th parishoners. One material way in which this fact is attested is that during the p conference year a new high in salary raises has been realized, nearly $20,000 in sala increases having been registered this conference year.

Evangelism is one of the aspects of the total church program which is always be stressed in our churches. Our gains of the conference year immediately before t present one showed that our net increase in church membership represented appro mately one-fourth of the total conference gain. It is good to be able to report t another splendid net increase has been registered during the past year.

One of the highlights of the conference program carried out successfully in t Winston-Salem District during the year was the Christian Higher Education Campaig On a goal of $342,000 a total of $407,000 was pledged by the charges of our distri an increase of some $65,000 above the goal. This was done even though almost eve charge was carrying a heavy load of obligation with regard to new church constructio

We are happy again during this past year to have taken our place in the leadersh of the Conference in monies raised and expended in new church and parsonage co struction. Again, this year, as in the past two years, well over $100,000 for this purpo was raised and expended. A conservative estimate indicates that during the year co struction completed, planned for the immediate future, and actually under constructi totals something like four million dollars.

In addition to new church and parsonage construction on already establish charges, we are continuing to find opportunities for organizing new churches and s curing locations for future churches. During this conference year one new church h been organized and is well on its way to successful and independent support. In ad tion to this, a very choice location of some seven acres has been purchased in an e clusive section of the city for another new congregation to be organized soon.

This report, of course, does not attempt to enumerate all of the many usual thin which are done by our churches, but simply to emphasize certain things which ind cate that our ministers and churches are on the alert for effective work in building t Kingdom of God.

—LEE F. TUTTLE, D.

Report A-8

MEMORIALS TO THE GENERAL CONFERENCE OF 1960

-A-

Dear Fathers and Brethren:

We respectfully memorialize the General Conference of The Methodist Church, no in session to amend Paragraph 1618:2e of the 1956 METHODIST DISCIPLINE whi reads as follows:

"The following years of approved service on trial or in the effective relation in an nnual Conference of The Methodist Church, as defined in section 8 of this Paraaph, are eligible to be counted for the purpose of determining the annuity claims ayable thereon:

As a student left without appointment to attend school." by the addition of these ords: "Not to exceed three years."

The said Paragraph as amended words then will read as follows:

"The following years of approved service on trial or in the effective relation in an nnual Conference of The Methodist Church, as defined in section 8 of this Paraaph, are eligible to be counted for the purpose of determining the annuity claims ayable thereon:

As a student left without appointment to attend school, NOT TO EXCEED HREE YEARS."

—BOARD OF PENSIONS

-B-

Dear Fathers and Brethren:

We, the undersigned, respectfully memorialize the General Conference of The Iethodist Church, now in session to see that

(1) the Commission of Christian Social Relations, which is now an optional Comission be set up in the local church as one of the required Commissions;

(2) this Commission include the area of social concern of the Board of Temperance, he Board of Social and Economic Relations, and the Committee on World Peace.

F. E. Howard
L. E. Mabry
Clifford H. Peace
Arthur L. Chamblee, Jr.
Mrs. Leslie E. Barnhardt
Ray F. Swink
James C. Stokes
Mary E. Bethea
Mary F. Floyd
Aubert M. Smith
John H. Carper

-C-

Dear Fathers and Brethren:

WHEREAS, the ecumenical movement is the outstanding feature of modern Protestantism and is doing much to unite Christians of all faiths in bonds of fellowship, nderstanding, and cooperation; and

WHEREAS, all the great bodies have formed world denominational councils for the furtherance of the ecumenical spirit and are united in support of the World Council of Churches; and

WHEREAS, the World Methodist Council is one of the leading such organizations in full fellowship with all the others; and

WHEREAS, the World Methodist Council since 1881 has been officially endorsed by the General Conference, which endorsement since Unification has been embodied in the Constitution of our Church;

THEREFORE, BE IT RESOLVED by the Western North Carolina Annual Conference that we memorialize the General Conference of 1960, now in session to give more adequate recognition to the World Methodist Conference in the DISCIPLINE along with other interdenominational agencies and that adequate provision for its support be made through the Council on World Service and Finance.

Kenneth Goodson
John H. Carper
C. C. Herbert, Jr.
Edwin L. Jones
Eugene C. Few
Lee F. Tuttle
Paul F. Evans

-D-

Dear Fathers and Brethren:

We respectfully memorialize the General Conference of The Methodist Church, now in session to add to Paragraph 505 of the 1956 DISCIPLINE an article to be numbered 5, and to read as follows:

"THE LAYMEN OF EACH DISTRICT, PREFERABLY AT THEIR DISTRICT CONFERENCE, WHERE ONE IS HELD, MAY NOMINATE A MAXIMUM OF 10 LAYMEN FROM THEIR DISTRICT FOR CONSIDERATION AS DELEGATES TO

THE GENERAL AND JURISDICTIONAL CONFERENCES, AND THAT A BIOGRAPHICAL SKETCH OF EACH BE DISTRIBUTED AT THE SESSION OF THE ANNUAL CONFERENCE AT WHICH DELEGATES ARE TO BE ELECTED. QUALIFIED LAYMEN OTHER THAN THOSE ON THESE LISTS MAY BE ELECTED."

D. W. Holt
E. R. Penley
Ira W. Shamel
K. O. Hobbs
Robt. L. Hines
J. B. Craven, Jr.
W. P. Pike
Lee F. Tuttle
Gordon Wilson
Paul F. Evans
R. D. Coleman
Robert M. Smith
M. T. Lambeth
J. M. Cooke
Torrence W. Aldred
M. A. Barnes
Embree H. Blackard
Edwin L. Jones
George D. Finch
Robert G. Tuttle
W. Bryan Moore
Tom M. Little
Kermit Starnes
R. T. Amos

-E-

Dear Fathers and Brethren:

We respectfully memorialize the General Conference of The Methodist Church now in session to enact legislation that will:

ONE:

place all responsibility for the administration of the program of Christian Education in the local churches of the Conference and the administration of the program of Christian Higher Education within the Conference within the Board of Education of the Conference.

TWO:

under one administrative officer and staff, responsible to the entire Board, the Board of Education will administer the program of Christian Education within the local church and all matters related thereto.

THREE:

under a second administrative officer and staff, responsible to the entire Board, the Board will administer the program of Christian Higher Education as it is related to all educational institutions of the conference and matters related thereto.

Wilson O. Weldon
G. Ray Jordan

-F-

Dear Fathers and Brethren:

We respectfully memorialize the General Conference of The Methodist Church now in session to amend Paragraph 526 of the DISCIPLINE of 1956 by adding to the third sentence of that Paragraph the words, "provided, however, that no bishop shall be assigned to any episcopal area for a period longer than eight years consecutively, nor reassigned to any area until eight years have elapsed after the end of his previous service therein," so that the sentence, when amended, shall read as follows:

"The said committee shall recommend to the Jurisdictional Conference the assignments of the said bishops to their respective residences, and may make recommendations to the bishops of its jurisdiction concerning the formation of the episcopal areas within its jurisdiction, PROVIDED, HOWEVER, THAT NO BISHOP SHALL BE ASSIGNED TO ANY EPISCOPAL AREA FOR A PERIOD LONGER THAN EIGHT YEARS CONSECUTIVELY, NOR REASSIGNED TO ANY AREA UNTIL EIGHT YEARS HAVE ELAPSED AFTER THE END OF HIS PREVIOUS SERVICE THEREIN."

W. Hugh Massie
Tom M. Little
Edwin L. Jones

-G-

Dear Fathers and Brethren:

I respectfully memorialize the General Conference of The Methodist Church, now in session to see that the format of the DISCIPLINE be changed so that the pages are larger in size and the thickness reduced. Its shape and thickness make it somewhat difficult to carry and use. When it had fewer pages it made a good pocket-size book, but its size now indicates that it should be recast in a new format.

M. Wilson Nesbitt

-H-

Dear Fathers and Brethren:

We respectfully memorialize the General Conference of The Methodist Church, ow in session to amend Paragraph 1507 of the DISCIPLINE of 1956 by striking out rticle 2 of that Paragraph and substituting therefor a new article which shall read s follows:

"2. THE CONFERENCE LAY LEADER SHALL BE SEATED IN THE ANNUAL ONFERENCE AS A FULL MEMBER WITH VOTE."

Tom M. Little
W. Hugh Massie
Edwin L. Jones

-I-

Dear Fathers and Brethren:

We respectfully memorialize the General Conference of The Methodist Church, ow in session to amend Paragraph 1256 of the DISCIPLINE of 1956 by striking out rticle 4 of that Paragraph and substituting therefor a new article which shall read s follows:

"4. ANNUAL CONFERENCE RELATIONSHIPS — THE PRESIDENT OF THE ONFERENCE SOCIETY SHALL BE SEATED IN THE ANNUAL CONFERENCE AS A FULL MEMBER WITH VOTE."

Tom M. Little
W. Hugh Massie
Edwin L. Jones

SALARIES OF CONFERENCE MEN IN FIELDS OTHER THAN THE PASTORATE

In compliance with paragraph 830 of the **Discipline**, 1956, the Annual Conference Secretary has requested the salaries of the ministerial members of the Western North Carolina Conference who are serving in fields other than the pastorate and the district superintendency.

Almost all of the men have answered this request; however, the Trustees of many of our institutions have requested that these salaries not be published since these institutions do not publish salaries. To honor these requests, the salaries of the ministerial members of the Western North Carolina Conference serving in these other fields have been filed in the office of the secretary of the Conference.

XI
Historical

1. Historical Sketch

"The Western North Carolina Conference shall include all North Carolina west of the North Carolina Conference, except Savannah Church, in Alleghany County, North Carolina; and also that part of North Carolina lying north of New River, and including that part of Virginia lying south of that river in the loop in Grayson County, Virginia; including all the territory in Carroll and Patrick Counties, Virginia, south of the crest of the Blue Ridge, and west of the Dan River." (Discipline, 1948, paragraph 1757.)

This territory is identical with that of the Western North Carolina Conference of the former Methodist Episcopal Church, South. All three branches of Methodism forming The Methodist Church are included in this new Conference. From the Blue Ridge-Atlantic Conference of the former Methodist Episcopal Church came thirty-nine ministers and 11,901 church members. The North Carolina Conference of the former Methodist Protestant Church contributed seventy-four ministers and 22,361 church members. The Western North Carolina Conference of the former Methodist Episcopal Church, South, added 377 ministers and 167,028 church members. This gave the new Conference 490 ministers, with twenty-eight others on trial, and 201,290 church members. The Blue Ridge-Atlantic Conference had held 62 sessions, the North Carolina Conference of the Methodist Protestant Church, 112, and the Western North Carolina, 50. (See Journal, 1939, Pages 115, 166).

2. Sessions of the Conference

Sessions	Where and When Held		Presiding Bishop	Secretary	Ministers Full Connection	Pastoral Charges	Total Membership
1	Greensboro	1939	Clare Purcell	Edgar H. Nease	490		
2	High Point	1940	Clare Purcell	Edgar H. Nease	492	392	194,448
3	Winston-Salem	1941	Clare Purcell	Edgar H. Nease	496	390	201,865
4	Charlotte	1942	Clare Purcell	Edgar H. Nease	496	402	202,133
5	Statesville	1943	Clare Purcell	Edgar H. Nease	502	410	204,854
6	Charlotte	1944	Clare Purcell	Edgar H. Nease	502	412	209,065
7	Greensboro	1945	Clare Purcell	Edgar H. Nease	515	425	214,205
8	Asheville	1946	Clare Purcell	Edgar H. Nease	517	426	220,473
9	Charlotte	1947	Clare Purcell	Edgar H. Nease	522	445	223,971
10	High Point	1948	Costen J. Harrell	Edgar H. Nease	524	450	226,387
11	Winston-Salem	1949	Costen J. Harrell	Edgar H. Nease	531	462	230,080
12	Asheville	1950	Costen J. Harrell	Edgar H. Nease	533	491	233,297
13	Greensboro	1951	Costen J. Harrell	Edgar H. Nease	544	506	237,325
14	Charlotte	1952	Costen J. Harrell	Charles D. White	556	504	240.393
15	High Point	1953	Costen J. Harrell	Charles D. White	569	515	244,900
16	Asheville	1954	Costen J. Harrell	Charles D. White	600	528	246,618
17	Charlotte	1955	Costen J. Harrell	Charles D. White	619	556	247,337
18	Winston-Salem	1956	Nolan B. Harmon	Charles D. White	639	569	249,221
19	Lake Junaluska	1957	Nolan B. Harmon	Charles D. White	640	576	251,346
20	Lake Junaluska	1958	Nolan B. Harmon	Charles D. White	647	593	254,080
21	Lake Junaluska	1959	Nolan B. Harmon	Charles D. White	658	610	255,078

3. Chronological Roll and Service Record through Conference, 1959

Note: The abbreviations used in this table follow: FC, Full Connection or Full Membership; R, Retired; E, Effective; OT, On Trial; X, by Conference Line Changes or Mergers Prior to Union; Xy, Transferred from one of the groups of united Methodism to another prior to union; T, Transfer; RA, Readmission; S, Sabbatical; Sy, Supernumerary; St, Student without Pastoral Appointment; and (D), Deacon. The abbreviations of Conference names are: NCMP, North Carolina Methodist Protestant; NC, North Carolina; WNC, Western North Carolina; BRA, Blue Ridge-Atlantic; and abbreviations for other state names indicate same for the Conference. *Indicates members of the former Methodist Protestant Church, which had no Deacon's Orders. †Was received from a denomination which had no order of Deacon.

Number	FULL NAME	Present Relation	FIRST ADMITTED			Full Connection	Ordained Deacon	Ordained Elder	How and When Admitted Into this Conference		Year No Pension Credit	Year Retired	Years Full-Time Supply	Years Effective Service Completed
			Conference	Year	How									
1	Ebenezer Myers	R	WNC	1890	OT	1892	1892	1894	OT	1890	21¾	1939		47
2	Richard Lorenzo Ownbey	R	WNC	1893	RA	1904	1895	1899	T	1933	13¾	1945		47½
3	Ernest Wyatt Fox	R	WNC	1895	OT	1897	1897	1899	OT	1895	19¾	1939		44
4	Gilbert Theodore Rowe	R	WNC	1896	OT	1898	1898	1900	OT	1896	11¾	1947		51
5	Olin Peter Ader	R	WNC	1897	OT	1901	1899	1903	OT	1897	20¾	1941	2	41
6	J. A. Baldwin	R	WNC	1897	OT	1899	1897	1901	OT	1897	24¾	1934		37
7	Moody Lee Chappell	R	Atlantic	1898	OT	1901	1898	1904	RA	1938	36¾	1940	2	24
8	John Calvin Keever	R	WNC	1899	OT	1901	1901	1903	OT	1899	27½	1931		32
9	J. L. A. Bumgarner	R	BRA	1901	OT	1908	1908	1910	OT	1901	14¾	1946		43
10	Arminius Gray Dixon	R	NCMP	1901	OT	1901	*	1901	OT	1901	17¾	1941	1	40
11	Thomas R. Wolfe	R	WNC	1902	OT	1904	1904	1906	T	1927	11¾	1947		45
12	A. R. Bell	R	WNC	1903	OT	1905	1905	1909	OT	1903	27½	1931		28
13	David English Camak	R	USC	1903	OT	1905	1905	1907	T	1934	12¾	1946		43
14	Henry Haywood Robbins	R	N. Mont.	1903	OT	1905	1905	1907	XX	1904	17¾	1941		38¼
15	S. A. Stewart	R	WNC	1903	OT	1905	1905	1907	OT	1903	10¾	1948		45
16	William Thomas Albright	R	WNC	1904	OT	1906	1906	1909	OT	1904	15¾	1943		39
17	John Albert Burgess	R	NCMP	1904	OT	1908	*	1908	OT	1904	18¾	1940		36
18	Gideon Ireland Humphreys	R	MDMP	1904	OT	1906	*	1906	T	1939	9¾	1949		45½
19	Charles Silas Kirkpatrick	R	WNC	1905	OT	1907	1905	1909	OT	1905	11¾	1947		42
20	Marion Boyd Stokes	R	WNC	1905	OT	1907	1907	1909	OT	1905	10¾	1948		43
21	Edmund Marshall Avett	R	WNC	1906	OT	1908	1908	1910	OT	1906	11¾	1947		41
22	Arlindo B. Dennis	R	BRA	1906	OT	1908	1906	1910	OT	1906	18¾	1940	1	34
23	Joseph Alexander Fry	R	WNC	1906	OT	1910	1905	1909	OT	1906	19¾	1939	4	33
24	Joseph Spurgeon Hiatt	R	WNC	1906	OT	1908	1908	1910	OT	1906	2	1957	¼	50½
25	Arthur Lionel Latham	R	BRA	1906	OT	1908	1908	1914	XY	1910	12¾	1946		40
26	Richard Joseph Parker	R	WNC	1906	OT	1909	1908	1909	OT	1906	15¾	1943	½	37
27	Ambrose Burgess	R	Atlantic	1907	OT	1909	1907	1915	X	1914	10¾	1948	2	41
28	Edwin O. Cole	R	WNC	1907	OT	1914	1905	1909	RA	1914	8¾	1950		38¾
29	Otho Jerome Jones	R	WNC	1907	OT	1909	1905	1911	OT	1907	10¾	1948	1	40¾
30	Nicholas Snethen Ogburn	R	WNC	1907	OT	1914	1911	1914	OT	1907	8¾	1950		43
31	Hubert Lee Powell	R	SC	1907	OT	1911	1904	1908	T	1912	12¾	1946		38¾
32	Loy Durant Thompson	R	W. Texas	1907	OT	1909	1909	1911	T	1909	13¾	1945		38
33	Clovis G. Chappell	R	Cen. Tex.	1908	OT	1910	1910	1912	T	1945	9¾	1949		41
34	Roland Clinton Stubbins	R	NCMP	1908	OT	1911	*	1911	OT	1908	6¾	1952		44
35	Joseph Henry Armbrust	R	Ohio	1909	OT	1915	1910	1916	XY	1919	5¾	1953		44
36	Elmer T. Clark	R	St. Louis	1909	OT	1911	1911	1913	T	1952	1	1959		48¾
37	Arthur Pinckney Ratledge	R	WNC	1909	OT	1912	1912	1914	OT	1909	7¾	1951		41¾
38	Carl Reginald Allison	R	WNC	1910	OT	1912	1912	1915	OT	1910	9¾	1949	2	38¾
39	Thomas A. Groce	R	WNC	1910	OT	1912	1912	1914	OT	1910	21¾	1937	1	27
40	William Henry Pless	R	BRA	1910	OT	1915	1910	1917	OT	1910	13¾	1947		35
41	Philip Linus Shore	R	WNC	1910	OT	1912	1912	1914	OT	1910	5¾	1954	2	42¾
42	Zerna Vane Arthur	R	NW Iowa	1911	OT	1914	1914	1916	T	1938	16¾	1944		31
43	Gilbert Reynolds Combs	R	Ky	1911	OT	1913	1913	1915	T	1928	4¾	1954		43
44	B. A. Culp	R	BRA	1911	OT	1914	1911	1916	OT	1911	6¾	1952	4	41
45	William Baxter Davis	R	WNC	1911	OT	1913	1910	1915	OT	1911	8¾	1950	1¼	38¾
46	Alfred Coke Gibbs	E	WNC	1911	OT	1913	1913	1915	OT	1911				47½
47	Samuel Millard Needham	R	NCMP	1911	OT	1917	*	1917	XY	1918	10¾	1948		36¾
48	Walter Brownlow West	R	WNC	1911	OT	1913	1913	1915	OT	1911	2¾	1956		44¾
49	David Horace Rhinehardt	R	WNC	1912	OT	1915	1915	1918	OT	1912	15¾	1943		31
50	Archie Dean Shelton	E	NCMP	1912	OT	1917	*	1917	OT	1912				46½
51	Charles Maynard White	R	BRA	1912	OT	1914	1912	1916	OT	1912	16¾	1942	1½	30
52	James Clark Cornette	R	Holston	1913	OT	1915	1915	1917	T	1918	4¾	1954		41
53	Ernest Jones Harbison	R	WNC	1913	OT	1916	1916	1918	OT	1913	4¾	1954		40¾
54	York Dudley Poole	R	BRA	1913	OT	1915	1915	1925	RA	1923	12¾	1953	5	33
55	Clarence Excelle Rozzelle	R	WNC	1913	OT	1920	1920	1922	T	1931	4¾	1956	1	40¾
56	Neil Carson Williams	E	WNC	1913	OT	1915	1915	1917	OT	1913			1¾	45½
57	George William Fink	R	WNC	1914	OT	1916	1914	1919	OT	1914	5¾	1953	4	38¾
58	John Henry Green	R	WNC	1914	OT	1916	1916	1918	OT	1914	3¾	1956	1½	40¾
59	Leonidas Braxton Hayes	R	WNC	1914	OT	1916	1916	1918	OT	1914	1	1958	2½	43½
60	S. W. Johnson	R	BRA	1914	OT	1916	1914	1918	OT	1914	3¾	1955	¾	40¾
61	Joseph Wesley Vestal	R	WNC	1914	OT	1916	1916	1918	OT	1914	2	1957	2	42½

Number	FULL NAME	Present Relation	FIRST ADMITTED Conference	Year	How	Full Connection	Ordained Deacon	Ordained Elder	How and When Admitted into this Conference	Year No Pension Credit	Year Retired	Years Full-Time Supply	Years Effective Service Completed
62	Henry Marvin Wellman	R	WNC	1914	OT	1916	1913	1918	T	1924	4¾	1954	2¼	39¾
63	John Walter Combs	R	WNC	1915	OT	1918	1915	1920	OT	1915	6¾	1952	3	37
64	Thomas Virgil Crouse	R	WNC	1915	OT	1917	1917	1919	OT	1915	10¾	1948		32¾
65	William Adrian Jenkins	R	WNC	1915	OT	1917	1909	1915	OT	1915	10¾	1948	4	32¾
66	Houston Grayer Allen	R	WNC	1916	OT	1918	1918	1920	OT	1916	1	1958		41½
67	Joseph Marshall Green	R	WNC	1916	OT	1920	1920	1922	OT	1916	6¾	1952	½	36
68	J. E. B. Houser	R	WNC	1916	OT	1919	1914	1920	OT	1916	4¾	1954		37¾
69	John William Hoyle, Jr.	E	NC	1916	OT	1920	1920	1922	T	1922				42½
70	Edward Love Kirk	R	WNC	1916	OT	1918	1914	1918	T	1926	2¾	1956	½	39¾
71	James Cannon III	E	VA	1917	OT	1919	1917	1917	T	1952				41½
72	George Willis Clay	R	WNC	1917	OT	1920	1920	1922	OT	1917	3¾	1955		37¾
73	McKinley Gladstone Ervin	E	WNC	1917	OT	1919	1919	1921	OT	1917				41½
74	Eugene Cannon Few	E	NC	1917	OT	1919	1919	1921	T	1947				41½
75	James Boyd Fitzgerald	R	WNC	1917	OT	1919	1917	1921	OT	1917		1959		41½
76	Joseph W. Fitzgerald	R	WNC	1917	OT	1919	1918	1920	OT	1917	1	1958	1	40½
77	Martin William Heckard	R	WNC	1917	OT	1919	1918	1921	OT	1917	6¾	1952	2	35
78	Raleigh Arlendo Hunter	R	NCMP	1917	OT	1918	*	1918	OT	1917	3¾	1955		38
79	Charles Odell Kennerly	E	WNC	1917	OT	1919	1918	1921	OT	1917				41½
80	James Henry Trolinger	R	NCMP	1917	OT	1928	*	1928	OT	1917	4¾	1954		33
81	Ernest Cornelius Widenhouse	R	Holston	1917	OT	1921	1921	1923	T	1927	1	1958		40¾
82	Emory Lester Ballard	R	MDMP	1918	OT	1919	*	1919	T	1924	1	1958		40¼
83	James Marshall Barber	R	WNC	1918	OT	1920	1919	1923	OT	1918	2¾	1956	6	37¾
84	Walter Mark Depp	E	Baltimore	1918	OT	1920	1916	1918	T	1945				41¼
85	Fred Osgood Dryman	R	WNC	1918	OT	1921	1921	1923	OT	1918	11¾	1947	3	29
86	Robey Clemons Goforth	E	WNC	1918	OT	1920	1917	1917	OT	1918				40½
87	Whitelaw Reid Harris	R	WNC	1918	OT	1920	1920	1923	OT	1918	2	1957		38½
88	Nathaniel Mason Harrison	E	NCMP	1918	OT	1919	*	1919	RA	1954			½	36¾
89	Roy Thomas Houts	R	W. Texas	1918	OT	1920	1920	1922	T	1930	2	1959		38¾
90	Walter Reese Jenkins	E	WNC	1918	OT	1920	1919	1922	OT	1918				40½
91	Walter Blaine Thompson	R	WNC	1918	OT	1920	1917	1920	OT	1918	4¾	1954	5	35¾
92	Joe Cephus Gentry	R	WNC	1919	OT	1921	1921	1923	OT	1919	8¾	1950		31
93	James Samuel Gibbs	E	WNC	1919	OT	1921	1921	1923	OT	1919			1	39½
94	Roy Pressley Jones	R	BRA	1919	OT	1921	1921	1924	OT	1919	22¾	1936	4	17
95	Karl Henry Koestline	R	FLA	1919	OT	1921	1921	1923	T	1943	1	1958		38½
96	Clyde Owen Newell	R	Holston	1919	OT	1925	1925	1925	T	1930	7¾	1951		32
97	John Clyde Auman	E	NCMP	1920	OT	1921	*	1921	OT	1920				38½
98	Homer Casto	R	W. Va. MP	1920	OT	1921	*	1921	T	1920	17¾	1941		21
99	Dorian Philip Grant	E	WNC	1920	OT	1924	1924	1953	RA	1946	5		4	16¾
100	Theodore W. Hager	R	WNC	1920	OT	1922	1922	1924	OT	1920	3¾	1955	1	35
101	Arthur Cicero Kennedy	R	WNC	1920	OT	1922	1922	1924	OT	1920	4¾	1954		34
102	Robert McCollum Price	E	NC	1920	OT	1924	1924	1924	T	1951				38½
103	William Arthur Rollins	R	WNC	1920	OT	1922	1922	1924	OT	1920	2	1957		36¾
104	John Robert Short	R	NCMP	1920	OT	1926	*	1926	OT	1920	9¾	1949		29
105	E. H. Spencer	R	BRA	1920	OT	1923	1923	1925	OT	1920	12¾	1946		26
106	Robert Elisha Ward	R	WNC	1920	OT	1922	1922	1924	OT	1920	8¾	1950	¼	30
107	Gerald Ray Jordan	E	WNC	1921	OT	1923	1921	1925	OT	1921				37¾
108	Walter James Miller	E	WNC	1921	OT	1924	1924	1926	OT	1921				37¾
109	Carl Lee Fred Tate	R	WNC	1921	OT	1924	1922	1926	OT	1921	6	1958		31½
110	Joseph Lindsey Trollinger	R	NCMP	1921	OT	1926	*	1926	OT	1921	2	1957		35½
111	Guy Lattimore Wilkinson	E	WNC	1921	OT	1923	1922	1925	OT	1921				37¾
112	John Robert Church	E	WNC	1922	OT	1924	1924	1926	OT	1922			2	36¾
113	Harley Clinton Freeman	R	WNC	1922	OT	1924	1924	1926	OT	1922	1	1958		35¾
114	Rufus Melvin Hauss	E	WNC	1922	OT	1925	1925	1927	OT	1922				36¾
115	Marcus Edward Leftwich	R	WNC	1922	OT	1924	1924	1928	OT	1922	9¾	1949	1	27
116	Walter Moore Rathburn	R	WNC	1922	OT	1924	1924	1926	OT	1922	3¾	1955		33
117	Fred Lee Setzer	E	WNC	1922	OT	1924	1924	1926	OT	1922				36¾
118	I. Leroy Shaver	E	WNC	1922	OT	1924	1919	1922	OT	1922				36¾
119	Raymond Alexander Smith	E	WNC	1922	OT	1937	1930	1938	RA	1935				28¾
120	Frank Jackson Stough	R	WNC	1922	OT	1924	1922	1926	OT	1922	2	1957		34¾
121	Embree Hoss Blackard	E	NY East	1923	OT	1925	1921	1925	T	1936				36¼
122	George Blaine Clemmer	R	WNC	1923	OT	1925	1925	1927	OT	1923	1	1958		34¾
123	Henry Roy Cornelius	E	WNC	1923	OT	1925	1925	1927	OT	1923				35¾
124	Daniel Harrison Dennis	R	BRA	1923	OT	1927	1927	1929	OT	1923	3¾	1955	4	32
125	Michael Crawford Ellerbe	E	NC	1923	OT	1925	1925	1927	T	1943				35½
126	Hubert Lee Isley	R	NCMP	1923	OT	1923	*	1923	OT	1923	8¾	1950	3¼	27
127	Ezra Maurice Jones	E	WNC	1923	OT	1925	1925	1927	OT	1923			2¼	35¾
128	Aaron Watson Lynch	R	WNC	1923	OT	1925	1925	1927	OT	1923	1	1958		34¾
129	Fred William Paschall	E	NCMP	1923	OT	1924	*	1924	T	1950				35½
130	Mark Quarles Tuttle	E	WNC	1923	OT	1925	1925	1927	OT	1923				35¾
131	Joseph Henry Brendall	E	WNC	1924	OT	1926	1926	1928	OT	1924				34¾
132	Cansau Delane Brown	E	BRA	1924	OT	1933	1933	1936	XY	1931			¾	34½
133	Oscar Lester Brown	E	WNC	1924	OT	1926	1926	1928	OT	1924				34¾
134	Lacy Thomas Edens	R	WNC	1924	OT	1926	1926	1928	RA	1953	5¾	1953		7

Number	FULL NAME	Present Relation	FIRST ADMITTED Conference	Year	How	Full Connection	Ordained Deacon	Ordained Elder	How and When Admitted Into this Conference	Year	Year No Pension Credit	Year Retired	Years Full-Time Supply	Years Effective Service Completed
135	John W. Groce	R	WNC	1924	OT	1926	1925	1928	OT	1924	4¾	1954	2½	30
136	Tyler Bennett Huneycutt	R	WNC	1924	OT	1926	1926	1928	OT	1924	2	1957		32¾
137	Ovada Columbus Loy	E	NCMP	1924	OT	1928	*	1928	OT	1924				34½
138	Edgar Harrison Nease	E	WNC	1924	OT	1926	1926	1929	OT	1924			½	34¾
139	Coy Bascomb Newton	E	WNC	1924	OT	1926	1924	1926	OT	1924			1	34¾
140	Joseph Wayne Parker	E	WNC	1924	OT	1926	1925	1928	OT	1924			1¾	34¾
141	Paul Revere Rayle	R	WNC	1924	OT	1926	1926	1928	OT	1924	7¾	1951		27
142	Charles Edmund Ridge	R	NCMP	1924	OT	1927	*	1927	OT	1924	3¾	1955		31
143	William Ernest Rufty	E	WNC	1924	OT	1926	1925	1928	OT	1924				34¾
144	Henry Call Sprinkle, Jr.	E	NC	1924	OT	1930	1930	1932	T	1927	1			33½
145	Ptylla Ethan Bingham	E	NCMP	1925	OT	1930	*	1930	RA	1946				22¾
146	Jabus Walter Braxton	E	NCMP	1925	OT	1929	*	1929	OT	1925				33½
147	James Elwood Carroll	E	NCMP	1925	OT	1929	*	1929	OT	1925				33½
148	Herman Franklin Duncan	E	WNC	1925	OT	1927	1927	1929	OT	1925				33¾
149	Walter Richard Kelly	E	WNC	1925	OT	1927	1927	1929	OT	1925			½	33¾
150	Fred Rufus Love	E	NCMP	1925	OT	1930	*	1930	OT	1925			1	33½
151	Tyre Glenn Madison	E	NCMP	1925	OT	1930	*	1930	OT	1925				33½
152	Eugene Warren Needham	E	WNC	1925	OT	1927	1927	1931	OT	1925				33¾
153	Alfred Wade Thompson	R	BRA	1925	OT	1927	1927	1931	T	1942	1	1959		32½
154	Grover Cleveland Graham	R	WNC	1926	OT	1928	1928	1930	OT	1926	1	1958		31½
155	Chesley Carlisle Herbert, Jr.	E	NC	1926	OT	1930	1930	1932	T	1929				32½
156	William Arthur Kale	E	NC	1926	OT	1929	1926	1931	T	1928				32½
157	William Adams Kerr, Jr.	E	WNC	1926	OT	1928	1928	1931	RA	1949			1	23¾
158	Edgar Owen Peeler	E	NCMP	1926	OT	1932	*	1932	OT	1926				32½
159	Ivon Leard Roberts	E	WNC	1926	OT	1929	1929	1931	OT	1926				32¾
160	Othor Lowe Robinson	E	WNC	1926	OT	1928	1928	1930	OT	1926				32¾
161	James Bascom Tabor, Jr.	E	WNC	1926	OT	1928	1928	1930	OT	1926				32¾
162	Caleb Jay Winslow	E	BRA	1926	OT	1931	1929	1932	OT	1926	1			31½
163	Joseph Max Brandon	E	WNC	1927	OT	1929	1929	1931	OT	1927			3	31½
164	Grady Nicholson Dulin	E	WNC	1927	OT	1929	1929	1931	OT	1927			¼	31½
165	Gurney Boyd Ferree	R	NCMP	1927	OT	1931	*	1931	OT	1927	6¾	1952		25
166	Charlie Lee Grant	E	WNC	1927	OT	1932	*	1932	OT	1927				31½
167	James Chalmus Grose	E	WNC	1927	OT	1929	1929	1931	OT	1927				31½
168	Merrimon Teague Hipps	E	WNC	1927	OT	1929	1929	1931	OT	1927				31½
169	Frank Wade Kiker	E	WNC	1927	OT	1929	1929	1931	OT	1927				31½
170	James Lloyd Love	E	NCMP	1927	OT	1932	*	1932	OT	1927				31½
171	Vero R. Masters	E	WNC	1927	OT	1931	1931	1933	OT	1927			1	31½
172	Frank Carl Smathers	E	Holston	1927	OT	1931	1930	1933	XY	1931				31¾
173	Jasper Newton Snow	R	N. D.	1927	OT	1929	1929	1932	XY	1930	15¾	1943		16
174	Garland Reid Stafford	E	WNC	1927	OT	1929	1929	1934	OT	1927				31½
175	Lowell Clarence Stevens	R	BRA	1927	OT	1938	1937	1939	RA	1936	4¾	1954	2	20
176	Thomas Hoyle Swofford	E	WNC	1927	OT	1929	1929	1931	OT	1927				31½
177	Paul Watson Townsend	E	WNC	1927	OT	1929	1929	1934	OT	1927				31½
178	Robert Dwight Ware	R	WNC	1927	OT	1929	1929	1931	T	1939	¾	1958	½	31
179	Clarence Edward Williams	E	WNC	1927	OT	1932	1932	1934	OT	1927			¾	31½
180	Russell Lowell Young	E	WNC	1927	OT	1930	1930	1932	OT	1927				31½
181	Dewey Dosson Broome	E	NCMP	1928	OT	1931	1928	1931	T	1947	5¾			25
182	Earl Albert Cook	R	NCMP	1928	OT	1933	*	1933	OT	1928		1959		30½
183	Paxton Theodore Dixon	E	WNC	1928	OT	1930	1930	1932	OT	1928			1	30¾
184	Ellis P. Greene	E	BRA	1928	OT	1930	1930	1932	OT	1928				30½
185	Womble Quay Grigg	E	WNC	1928	OT	1930	1930	1932	OT	1928				30¾
186	George Fielder Houck	E	WNC	1928	OT	1930	1930	1932	OT	1928			½	30¾
187	James George Huggin	E	WNC	1928	OT	1930	1930	1932	T	1945				30¾
188	Ralph Gray McClamroch	E	WNC	1928	OT	1930	1929	1932	OT	1928			3	30¾
189	John Leonard Rayle	E	WNC	1928	OT	1931	1931	1933	OT	1928			¾	30¾
190	Ivey Lawrence Sharpe	E	WNC	1928	OT	1930	1930	1932	OT	1928				30¾
191	William Simpson Smith	E	WNC	1928	OT	1930	1929	1932	OT	1928				30¾
192	Ganes Ervin White	E	WNC	1928	OT	1930	1930	1932	OT	1928				30¾
193	Ralph William Blanchard	E	N. Ind	1929	OT	1932	1930	1932	T	1942				30¼
194	George Franklin Hood	E	WNC	1929	OT	1933	1933	1935	OT	1929				29¾
195	Brooks Jerome	R	WNC	1929	OT	1931	1931	1933	OT	1929	24¾	1934		5
196	Alpheus Alexander Kyles	E	WNC	1929	OT	1931	1931	1933	OT	1929				29¾
197	William Rowell Locke	E	NH	1929	OT	1933	1930	1933	T	1950				30¼
198	Vernon Adam Morton	E	BRA	1929	OT	1931	1931	1933	OT	1929				29½
199	Clyde Ernest Murray	E	WNC	1929	OT	1931	1931	1933	OT	1929				29¾
200	Arthur Bascom Pearce, Jr.	E	Cen. NY	1929	OT	1932	1932	1934	T	1948				29¾
201	Harold Andrew Pruyn	E	Cen. PA	1929	OT	1931	1931	1933	T	1952				30¼
202	Lee Foy Tuttle	E	WNC	1929	OT	1931	1931	1936	OT	1929				29¾
203	Robert Milton Varner	E	WNC	1929	OT	1932	1932	1934	OT	1929				29¾
204	John Calvin Vernon	E	NE SO	1929	OT	1931	1930	1932	T	1947				30¼
205	Albert Crews Waggoner	E	WNC	1929	OT	1931	1931	1933	OT	1929				29¾
206	James Ernest Yountz	E	WNC	1929	OT	1933	1933	1935	OT	1929				29¾
207	Roy James Barnwell	E	WNC	1930	OT	1932	1932	1934	OT	1930				28½

Number	FULL NAME	Present Relation	FIRST ADMITTED Conference	Year	How	Full Connection	Ordained Deacon	Ordained Elder	How and When Admitted into this Conference	Year No Pension Credit	Year Retired	Years Full-Time Supply	Years Effective Service Completed
208	Charles Phillips Bowles	E	WNC	1930	OT	1932	1932	1934	OT 1930				28½
209	Samuel J. Brawley	R	BRA	1930	OT	1932	1932	1936	OT 1930	13¾	1945		15
210	William Luther Harkey	E	BRA	1930	OT	1932	1932	1936	XY 1934				28¾
211	Thomas Guthrie Highfill	E	WNC	1930	OT	1933	1933	1935	OT 1930				28½
212	Fletcher Earl Howard	E	WNC	1930	OT	1936	1935	1938	OT 1930				28½
213	Jesse Lyndon Ingram	R	WNC	1930	OT	1932	1930	1934	OT 1930	6¾	1952	4	22
214	Lewis Edward Mabry	E	NCMP	1930	OT	1934	*	1934	OT 1930				28½
215	Julius Clay Madison	E	NCMP	1930	OT	1934	*	1934	OT 1930				28½
216	James Brown McLarty	E	WNC	1930	OT	1932	1932	1934	OT 1930				28½
217	Fletcher Nelson	E	WNC	1930	OT	1932	1930	1934	OT 1930				28½
218	Clarence Watson Russell	E	WNC	1930	OT	1932	1932	1936	OT 1930				28½
219	Jesse Giles Wilkinson	E	WNC	1930	OT	1932	1932	1934	OT 1930				28½
220	Joseph Garland Winkler	E	WNC	1930	OT	1932	1932	1934	OT 1930				28½
221	Cornelius Fletcher Womble	E	WNC	1930	OT	1932	1930	1934	OT 1930			¾	28½
222	Lee Paige Barnett	E	WNC	1931	OT	1933	1933	1936	OT 1931				27½
223	William Howard Benfield	E	WNC	1931	OT	1933	1933	1936	OT 1931				27½
224	Arthur Baxter Bruton	E	WNC	1931	OT	1933	1933	1935	OT 1931				27½
225	John Howard Carper	E	WNC	1931	OT	1933	1933	1935	OT 1931			½	27½
226	Moir Williamson Edwards	E	WNC	1931	OT	1933	1933	1935	OT 1931				27½
227	William Harold Groce	E	WNC	1931	OT	1933	1933	1935	OT 1931				27½
228	Norman Ara Huffman	E	WNC	1931	OT	1938	1938	1941	OT 1931				27½
229	Frank Booe Jordan	E	WNC	1931	OT	1933	1933	1936	OT 1931				27½
230	Herbert Frederick Kuehn	E	Malaya	1931	OT	1932	1931	1932	T 1949				28½
231	Alton Glenn Lackey	E	WNC	1931	OT	1933	1932	1935	OT 1931			6	27½
232	Bayne Wesley Lefler	E	WNC	1931	OT	1933	1933	1936	OT 1931				27½
233	Byron Shankle	E	WNC	1931	OT	1935	1934	1936	OT 1931			1	27½
234	Fred Harris Shinn	E	WNC	1931	OT	1933	1933	1935	OT 1931				27½
235	James Carlisle Stokes	E	WNC	1931	OT	1937	1937	1939	OT 1931				27½
236	John Lemacks Stokes II	E	WNC	1931	OT	1937	1937	1939	T 1953				27½
237	Conrad Cline Washam	E	WNC	1931	OT	1933	1933	1935	OT 1931				27½
238	Lewis Robeson Akers, Jr.	E	WNC	1932	OT	1934	1934	1936	OT 1932				26½
239	James Ray Bowman	R	BRA	1932	OT	1937	1935	1937	OT 1932		1959		26¾
240	Charles Wesley Clay	E	WNC	1932	OT	1934	1934	1937	OT 1932				26½
241	Flake Revere Davis	E	NC	1932	OT	1934	1933	1936	T 1947				26½
242	Leroy Brunson George	E	USC	1932	OT	1934	1934	1936	T 1950				26½
243	Carl Howie King	E	WNC	1932	OT	1934	1933	1936	OT 1932				26½
244	Walter Lee Lanier	E	WNC	1932	OT	1934	1934	1936	OT 1932				26½
245	Romey Pitt Marshall	E	FLA	1932	OT	1935	1934	1937	T 1955				26½
246	James Charles Reichard	E	WNC	1932	OT	1934	1934	1936	OT 1932			1	26½
247	Charles Moody Smith	E	WNC	1932	OT	1934	1934	1936	OT 1932				26½
248	Preston Long Smith	E	WNC	1932	OT	1934	1934	1936	OT 1932			3	26½
249	Lindsay Fred Strader	E	WNC	1932	OT	1934	1934	1936	OT 1932				26½
250	Frederick Ray Barber	E	WNC	1933	OT	1936	1936	1938	OT 1933				25½
251	Winas Fletcher Beadle	E	LA	1933	OT	1937	1937	1940	T 1937				25½
252	James Talton Bowman	E	NCMP	1933	OT	1933	*	1933	OT 1933				25½
253	Earl Hall Brendall	E	WNC	1933	OT	1935	1935	1937	OT 1933				25½
254	Vestal Palmer Crowder	E	WNC	1933	OT	1935	1935	1937	OT 1933				25½
255	Jesse Rush Duncan	E	WNC	1933	OT	1935	1929	1937	OT 1933			¼	25½
256	Robert Marion Hardee	E	WNC	1933	OT	1936	1934	1938	OT 1933				25½
257	Wiley Jackson Huneycutt	E	WNC	1933	OT	1935	1935	1937	OT 1933				25½
258	Daniel Thurman Huss	E	NCMP	1933	OT	1933	*	1933	OT 1933				25½
259	Hugh Dean Jessup	E	WNC	1933	OT	1936	1936	1938	OT 1933				25½
260	Cicero William Kirby	E	WNC	1933	OT	1935	1935	1937	OT 1933				25½
261	Eugene Andrew Lamb	E	NCMP	1933	OT	1935	*	1935	OT 1933				25½
262	Robert Mangum Laughlin	R	WNC	1933	OT	1935	1935	1937	OT 1933	9¾	1949		16
263	E. W. Mills	E	BRA	1933	OT	1935	1932	1935	OT 1933			7½	25¾
264	Dwight Moody Nifong	E	WNC	1933	OT	1935	1936	1938	OT 1933			2	25½
265	Clifford Hinshaw Peace	E	WNC	1933	OT	1935	1935	1937	OT 1933				25½
266	Harold Manson Robinson	E	WNC	1933	OT	1935	1936	1938	OT 1933				25½
267	John Curtis Swaim	E	WNC	1933	OT	1935	1935	1938	OT 1933				25½
268	Ralph Henderson Taylor	E	WNC	1933	OT	1935	1935	1937	OT 1933				25½
269	Robert Gregory Tuttle	E	WNC	1933	OT	1936	1936	1938	OT 1933				25½
270	Wilson Osborne Weldon	E	USC	1933	OT	1935	1935	1937	T 1936				25½
271	Horace Edward Bolick	E	WNC	1934	OT	1936	1935	1938	OT 1934				24¾
272	McRae Crawford	E	WNC	1934	OT	1936	1936	1938	OT 1934				24¾
273	Oscar Lee Easter	E	NCMP	1934	OT	1938	*	1938	OT 1934				24½
274	Rollin Parker Gibbs	E	WNC	1934	OT	1936	1936	1938	OT 1934				24¾
275	Cecil Gaston Hefner	E	WNC	1934	OT	1936	1936	1938	OT 1934				24¾
276	James Silvester Higgins	E	WNC	1934	OT	1936	1935	1938	OT 1934				24¾
277	Hoskie Otho Huss	E	WNC	1934	OT	1936	1936	1938	OT 1934	2			22¾
278	Arnold Alexander Lyerly	E	WNC	1934	OT	1936	1936	1938	OT 1934				24¾
279	Emmett Kennedy McLarty, Jr.	E	WNC	1934	OT	1936	1936	1938	OT 1934				24¾
280	Jesse Leo Pittard	E	NCMP	1934	OT	1939	*	1939	OT 1934				24½

Number	FULL NAME	Present Relation	FIRST ADMITTED Conference	FIRST ADMITTED Year	FIRST ADMITTED How	Full Connection	Ordained Deacon	Ordained Elder	How and When Admitted into this Conference	Year No Pension Credit	Year Retired	Years Full-Time Supply	Years Effective Service Completed
281	Aubert Marlyn Smith	E	NCMP	1934	OT	1938	*	1938	T 1941				24½
282	Harlan Longstreet Creech, Jr.	E	WNC	1935	OT	1937	1937	1939	OT 1935				23¾
283	Sulon Gurney Ferree	E	NCMP	1935	OT	1939	*	1939	T 1940	2½			21
284	Walter Kenneth Goodson	E	WNC	1935	OT	1937	1937	1939	OT 1935				23¾
285	Emsley Paul Hamilton	E	NCMP	1935	OT	1938	*	1938	OT 1935				23½
286	Howard Roy Jordan	E	USC	1935	OT	1937	1937	1939	T 1947				23¾
287	Andrew Franklin Phibbs	E	WNC	1935	OT	1937	1938	1940	OT 1935				23¾
288	William Herman Yokeley	E	NCMP	1935	OT	1938	*	1938	OT 1935				23½
289	James Alton Burris	E	SW MO	1936	OT	1938	1938	1940	T 1949				22¾
290	Philip Lambeth Green	E	WNC	1936	OT	1938	1938	1940	OT 1936				22¾
291	Enoch Marvin Hoyle, Jr.	E	WNC	1936	OT	1938	1938	1940	OT 1936				22¾
292	Waldo Forrest Keeler	E	WNC	1936	OT	1938	1938	1940	T 1946				22¾
293	Edgar Conrad Price	E	WNC	1936	OT	1938	1938	1940	OT 1936			3	22¾
294	Philip Linus Shore, Jr.	E	WNC	1936	OT	1938	1938	1940	OT 1936				22¾
295	Richard James Starling	E	WNC	1936	OT	1938	1938	1940	OT 1936			1	22¾
296	Paul Richard Taylor	E	WNC	1936	OT	1938	1938	1940	OT 1936				22¾
297	Luther Alcorn Bennett	E	N. Miss	1937	OT	1939	1939	1941	T 1957				21¾
298	Joseph Max Brandon, Jr.	E	WNC	1937	OT	1939	1939	1941	OT 1937				21¾
299	Abram Jones Cox	E	WNC	1937	OT	1939	1939	1941	OT 1937				21¾
300	Dwight Bruton Mullis	E	WNC	1937	OT	1939	1939	1941	OT 1937				21¾
301	Horwood Prettyman Myers, Jr.	E	VA	1937	OT	1939	1939	1941	T 1942				21¾
302	Malcom Cephas Reese	E	WNC	1937	OT	1939	1939	1941	OT 1937				21¾
303	Charles Davis Stokes	E	WNC	1937	OT	1941	1940	1940	OT 1937				21¾
304	Albert W. Wellons	E	BRA	1937	OT	1939	1939	1942	OT 1937				21¾
305	Clegg Wallace Avett	E	WNC	1938	OT	1940	1940	1942	OT 1938				20¾
306	Earl Davis Clarence Brewer	E	WNC	1938	OT	1940	1940	1942	T 1951				20¾
307	Ray Spencer Cody	E	N NY	1938	OT	1940	1938	1940	T 1952				21¼
308	James Wiley Fowler, Jr.	E	WNC	1938	OT	1940	1940	1942	OT 1938				20¾
309	Herbert Durant Garmon	E	NCMP	1938	OT	1940	1940	1942	OT 1938			1	20½
310	John Julian Holmes	E	WNC	1938	OT	1940	1940	1942	OT 1938				20¾
311	Everett Herman Lowman	E	WNC	1938	OT	1940	1940	1942	OT 1938				20¾
312	William Burbanks Penny	E	NC	1938	FC	1938	†	1938	T 1943				20½
313	Herbert H. Peterson	E	Malaya	1938	OT	1940	1939	1940	T 1957				21½
314	James Edward Rink	E	WNC	1938	OT	1940	1940	1942	OT 1938				20¾
315	William Cecil Sides, Jr.	E	WNC	1938	OT	1940	1940	1942	OT 1938				20¾
316	Pearlie Franklin Snider	E	WNC	1938	OT	1940	1940	1944	OT 1938			2	20¾
317	Brunson C. Wallace	E	COL	1938	OT	1940	1940	1941	T 1952				21
318	Floyd Wilson Dowd Bangle	E	WNC	1939	OT	1941	1941	1943	OT 1939				19¾
319	George William Bumgarner	E	WNC	1939	OT	1941	1941	1943	OT 1939				19¾
320	Andrew James Clemmer	E	WNC	1939	OT	1941	1941	1943	OT 1939			¼	19¾
321	John Reynolds Hamilton	E	WNC	1939	OT	1941	1941	1943	OT 1939				19¾
322	Cecil Linwood Heckard	E	WNC	1939	OT	1941	1941	1942	OT 1939				19¾
323	Guy Arthur Hovis	E	WNC	1939	OT	1941	1928	1943	RA 1948	3		5	16¾
324	Julian Astor Lindsey	E	WNC	1939	OT	1941	1941	1942	OT 1939				19¾
325	Robert William McCulley	E	WNC	1939	OT	1941	1941	1943	OT 1939				19¾
326	McMurry Smith Richey	E	WNC	1939	OT	1941	1941	1943	T 1954				19¾
327	Courtney Beaman Ross	E	WNC	1939	OT	1941	1941	1943	OT 1939				19¾
328	Bernard C. Russell	E	FLA	1939	OT	1941	1940	1941	T 1955				20
329	George Maurice Schreyer	E	WNC	1939	OT	1941	1941	1942	OT 1939			¼	19¾
330	Harold Ross Simpson	E	NC	1939	OT	1941	1941	1943	T 1943				19½
331	Hoyt Hampton Wood	E	WNC	1939	OT	1941	1941	1943	OT 1939			1	19¾
332	William Ed Andrews	E	WNC	1940	OT	1942	1942	1944	OT 1940				18¾
333	Sherrill Bost Biggers	E	WNC	1940	OT	1942	1942	1943	OT 1940				18¾
334	Joseph Ray Bogle	E	Calif.	1940	OT	1942	1940	1942	T 1949				18¾
335	Wade Robert Bustle	E	WNC	1940	OT	1942	1942	1944	OT 1940			1	18¾
336	John Frank Cagle	E	WNC	1940	OT	1942	1942	1943	OT 1940				18¾
337	Simeon Byron Nifong	E	WNC	1940	OT	1942	1942	1944	OT 1940			1½	18¾
338	Lee Roy Spencer	E	WNC	1940	OT	1942	1942	1943	OT 1940			½	18¾
339	Charles Denny White	E	WNC	1940	OT	1942	1942	1944	T 1947			1	18¾
340	William Randle Brantley	E	Memphis	1941	OT	1944	1943	1944	T 1956				18
341	George Maurice Carver	E	WNC	1941	OT	1943	1943	1945	OT 1941				17¾
342	Walter Douglas Corriher	E	WNC	1941	OT	1943	1943	1945	OT 1941				17¾
343	Arthur Mitchell Faulkner	E	WNC	1941	OT	1943	1943	1943	OT 1941				17¾
344	William Franklin Heffner	E	WNC	1941	OT	1943	1943	1945	OT 1941				17¾
345	James Pinkney Hornbuckle, Jr.	E	WNC	1941	OT	1943	1943	1943	OT 1941			1¼	17¾
346	Gilbert Earl Shelly Miller	E	WNC	1941	OT	1943	1943	1945	OT 1941				17¾
347	Samuel Burns Moss	E	WNC	1941	OT	1943	1943	1945	OT 1941				17¾
348	Miles Augustus McLean	E	WNC	1941	FC	1941	†	1936	FC 1941				17¾
349	Horace Robert McSwain	E	NE Ohio	1941	OT	1944	1941	1944	T 1946				18
350	Marion Wilson Nesbitt, Jr.	E	WNC	1941	OT	1943	1941	1943	OT 1941			3	17¾
351	Ralph Herman Nicholson	E	WNC	1941	OT	1946	1943	1943	OT 1941				17¾
352	Robert Henry Stamey	E	WNC	1941	OT	1943	1943	1945	OT 1941				17¾
353	Walter Rowe Thompson	E	WNC	1941	OT	1943	1943	1945	OT 1941				17¾

Number	FULL NAME	Present Relation	FIRST ADMITTED Conference	Year	How	Full Connection	Ordained Deacon	Ordained Elder	How and When Admitted into this Conference	Year No Pension Credit	Year Retired	Years Full-Time Supply	Years Effective Service Completed
354	Ferman Alexander Wright	E	WNC	1941	OT	1943	1943	1945	OT	1941			17¾
355	Joseph Edmund Caldwell	E	WNC	1942	OT	1945	1945	1946	OT	1942			16¾
356	James Woodrow Crawley	E	NE SO	1942	OT	1947	1942	1942	T	1942			17
357	William B. A. Culp	E	WNC	1942	OT	1944	1943	1944	OT	1942		½	16¾
358	Carl William Dennis	E	WNC	1942	OT	1944	1942	1944	OT	1942		2	16¾
359	Ross Francisco	E	Holston	1942	OT	1945	1943	1945	T	1948	3		13¾
360	Arthur Cicero Kennedy, Jr.	E	WNC	1942	OT	1944	1943	1944	T	1950			16¾
361	William Tracy Medlin, Jr.	E	NC	1942	OT	1944	1943	1944	T	1944			16½
362	Joe Thurman Melton	E	WNC	1942	OT	1944	1944	1945	OT	1942			16¾
363	George Harlan Needham	E	WNC	1942	OT	1944	1943	1944	OT	1942		¼	16¾
364	James Henry Phillips	E	BALT	1942	FC	1943	†	1939	T	1947			17
365	John James Powell	E	WNC	1942	OT	1944	1942	1944	OT	1942		1½	16¾
366	Leroy Alexander Scott	E	WNC	1942	OT	1944	1943	1944	OT	1942		½	16¾
367	Charles Eugene Shannon	E	WNC	1942	OT	1944	1943	1944	OT	1942			16¾
368	Howard Charles Wilkinson	E	WNC	1942	OT	1944	1942	1944	OT	1942			16¾
369	Charles Grey Beaman, Jr.	E	WNC	1943	OT	1945	1943	1945	OT	1943		¼	15¾
370	Roy Edison Bell	E	WNC	1943	OT	1945	1944	1945	OT	1943			15¾
371	Clark William Benson	E	WNC	1943	OT	1945	1944	1945	OT	1943		¼	15¾
372	Charles Marvin Boggs	E	WNC	1943	OT	1945	1944	1945	OT	1943			15¾
373	William Grady Burgin	E	WNC	1943	OT	1946	1946	1947	OT	1943		1	15¾
374	Roy Delbert Byrum	E	WNC	1943	OT	1945	1944	1945	OT	1943			15¾
375	James Edwin Carter	E	NC	1943	OT	1945	1943	1945	T	1949			15½
376	Kenneth Willis Clark	E	WNC	1943	FC	1943	†	1926	FC	1943			15¾
377	Jack Homer Cooke	E	WNC	1943	OT	1945	1944	1945	OT	1943		½	15¾
378	George Bernice Culbreth	E	WNC	1943	OT	1945	1944	1945	OT	1943		¼	15¾
379	Paul Hambleton Duckwall	E	WNC	1943	OT	1945	1944	1945	OT	1943			15¾
380	Robert Elmo Early	E	WNC	1943	FC	1943	†	1932	FC	1943			15¾
381	George Brinkman Ehlhardt	E	WNC	1943	OT	1945	1944	1945	OT	1943			15¾
382	Charles Jerome Huneycutt	E	NC	1943	OT	1947	1944	1944	T	1952			15½
383	John Sharpe Jordan	E	WNC	1943	OT	1945	1944	1947	OT	1943			15¾
384	Carl Wesley Judy	E	WNC	1943	OT	1945	1944	1945	OT	1943			15¾
385	John Albert Lowder	E	WNC	1943	OT	1945	1944	1945	OT	1943			15¾
386	Asmond Leonard Maxwell, Jr.	E	NH	1943	OT	1945	1943	1945	T	1948			16
387	Thaddeus Laverne McDonald, Jr.	E	WNC	1943	OT	1945	1944	1945	T	1945			15¾
388	Ralph Lee Reed	E	WNC	1943	OT	1945	1944	1945	OT	1943			15¾
389	Henry Isley Ridenhour	E	WNC	1943	OT	1947	1944	1944	OT	1943		¼	15¾
390	William Alfred Rock, Jr.	E	WNC	1943	OT	1946	1944	1944	OT	1943			15¾
391	Otis Dewey Smith	E	WNC	1943	OT	1945	1945	1947	OT	1943		½	15¾
392	David Leon Stubbs, Jr.	E	WNC	1943	OT	1945	1944	1945	OT	1943			15¾
393	Thomas Alston Summey, Jr.	E	WNC	1943	OT	1946	1943	1944	OT	1943		¼	15¾
394	Jesse Lee Swinson	E	NY East	1943	OT	1947	1943	1943	T	1943			16
395	Milford Vernon Thumm	E	WNC	1943	OT	1945	1944	1945	OT	1943		¼	15¾
396	Rupert Gilmer Wagoner	E	WNC	1943	OT	1949	1949	1950	OT	1943	2		13¾
397	Ray Paschal Waugh	E	WNC	1943	OT	1945	1944	1945	OT	1943			15¾
398	Clyde Louis Collins	E	WNC	1944	OT	1947	1947	1948	OT	1944		¾	14¾
399	Kenneth Dewey Crouse	E	WNC	1944	OT	1946	1945	1945	OT	1944		¼	14¾
400	Roy Thomas L[illegible], Jr.	E	WNC	1944	OT	1947	1947	1950	OT	1944		1	14¾
401	Creighton Beauregie Lacy	E	NY East	1944	OT	1946	1944	1948	T	1955			15
402	Leo Rippy, Jr.	E	Tenn.	1944	OT	1946	1945	1946	T	1954			14¾
403	Charles Edward Roy	E	WNC	1944	OT	1947	1944	1947	OT	1944			14¾
404	Worth Burton Royals	E	WNC	1944	OT	1947	1947	1950	OT	1944		¼	14¾
405	Roger Wilkins Tucker	E	WNC	1944	OT	1946	1945	1946	OT	1944		¼	14¾
406	Harley Morrison Williams	E	WNC	1944	OT	1946	1945	1946	OT	1944			14¾
407	Neil Carson Williams, Jr.	E	WNC	1944	OT	1946	1946	1948	OT	1944			14¾
408	James Albert Allen	E	WNC	1945	OT	1948	1948	1951	OT	1945			13¾
409	James Edgar Cochran	E	WNC	1945	OT	1947	1946	1947	OT	1945		¼	13¾
410	George Willie Dalton	E	WNC	1945	OT	1947	1946	1947	OT	1945			13¾
411	Melton Edward Harbin	E	WNC	1945	OT	1947	1947	1948	OT	1945		1	13¾
412	Miles Preston Hughes	E	N Ala.	1945	OT	1947	1946	1947	T	1955			13¾
413	John Bernard Hurley	E	WNC	1945	OT	1947	1947	1948	OT	1945			13¾
414	William Ralph Jacks	E	WNC	1945	OT	1948	1948	1949	OT	1945		3	13¾
415	Jesse Louis Johnson, Jr.	E	WNC	1945	OT	1947	1946	1947	OT	1945			13¾
416	Joseph Stephens Johnson	E	WNC	1945	OT	1947	1947	1948	OT	1945		1	13¾
417	Glynn Aubrey Oglesby	E	NE Ohio	1945	OT	1949	1945	1945	T	1956			14
418	Don Aubrey Payne	E	WNC	1945	OT	1949	1949	1951	OT	1945			13¾
419	Henry Harrison Shissler	E	C. Pa.	1945	OT	1947	1945	1947	T	1958			14¼
420	Joseph Marion Taylor, Jr.	E	WNC	1945	OT	1949	1949	1951	OT	1945			13¾
421	Ernest Abner Fitzgerald	E	WNC	1946	OT	1949	1949	1950	OT	1946			12¾
422	Charles Curtis Murray	E	WNC	1946	OT	1948	1948	1950	OT	1946		1¼	12¾
423	Nathaniel Lindsay Oliver	E	WNC	1946	OT	1948	1948	1950	OT	1946			12¾
424	Worth Alfred Sweet	E	WNC	1946	OT	1949	1949	1950	OT	1946		2	12¾
425	Ray Franklin Swink	E	WNC	1946	OT	1948	1946	1948	OT	1946			12¾
426	Gilreath Gilderoy Adams, Jr.	E	WNC	1947	OT	1949	1947	1949	OT	1947		¼	11¾

Number	FULL NAME	Present Relation	FIRST ADMITTED Conference	Year	How	Full Connection	Ordained Deacon	Ordained Elder	How and When Admitted into this Conference	Year No Pension Credit	Year Retired	Years Full-Time Supply	Years Effective Service Completed
427	William Webster Blanton	E	WNC	1947	OT	1950	1947	1952	OT 1947				11¾
428	William Price Combs	E	WNC	1947	OT	1949	1947	1949	OT 1947				11¾
429	John Rogers Crew, Jr.	R	WNC	1947	OT	1951	1951	1953	OT 1947	¾	1959	1	11
430	Henry Clark Duncan	E	WNC	1947	OT	1949	1947	1949	OT 1947				11¾
431	David Austin Hamilton	E	WNC	1947	OT	1949	1949	1951	OT 1947				11¾
432	Hoyle Glen Lanier	E	WNC	1947	OT	1949	1947	1949	OT 1947				11¾
433	Edgar Harrison Nease, Jr.	E	WNC	1947	OT	1949	1947	1949	OT 1947				11¾
434	John James Shepard	St.	WNC	1947	OT	1949	1947	1949	OT 1947			¼	11¾
435	Ivan Akers Stephens	E	WNC	1947	OT	1949	1947	1949	OT 1947				11¾
436	Durwood Belmont Alderman	E	WNC	1948	OT	1950	1950	1951	OT 1948				10¾
437	Horace Lee Blackwelder	E	WNC	1948	OT	1950	1950	1952	OT 1948				10¾
438	Paul Martin Dennis	E	WNC	1948	FC	1948	†	1948	FC 1948				10¾
439	Frank Hugh Edwards	E	WNC	1948	OT	1950	1949	1950	OT 1948				10¾
440	Clyde Wheeler Faulkner	E	WNC	1948	OT	1950	1950	1952	OT 1948				10¾
441	John Thurman Frazier, Jr.	E	WNC	1948	OT	1950	1948	1950	OT 1948				10¾
442	Robert Haroldean Hipps	E	WNC	1948	OT	1950	1948	1950	OT 1948				10¾
443	Harold Horton Hutson	E	Ohio	1948	OT	1950	1948	1950	T 1952				11
444	Jerry Dwight Murray	E	WNC	1948	OT	1950	1948	1950	OT 1948				10¾
445	Charles Alfred Smith	R	WNC	1948	OT	1953	1948		OT 1948	4¾	1954	3½	6
446	Paul Wesley Yount, Jr.	E	WNC	1948	OT	1952	1948	1948	OT 1948				10¾
447	Harold Covington Austin	E	WNC	1949	OT	1951	1949	1951	OT 1949				9¾
448	Paul McRay Cassell	E	WNC	1949	OT	1951	1951	1953	OT 1949				9¾
449	James Howell Coleman	E	WNC	1949	OT	1951	1950	1951	OT 1949				9¾
450	Francis Beaury Cook	E	WNC	1949	OT	1951	1949	1951	OT 1949				9¾
451	Robert Pinkney Crawley	E	WNC	1949	OT	1951	1950	1951	OT 1949				9¾
452	William Camby Crummett	E	WNC	1949	OT	1952	1951	1953	OT 1949				9¾
453	Jacob Bowles Golden	E	WNC	1949	OT	1954	1951	1954	OT 1949				9¾
454	Luby Alexander Harper, Jr.	St	WNC	1949	OT	1952	1949	1950	OT 1949				9¾
455	Floyd Lee Heckard	E	N Ga.	1949	OT	1951	1949	1951	T 1950				9¾
456	Raymus Franklin Hilliard	E	WNC	1949	OT	1953	1952	1954	OT 1949				9¾
457	Orion Neely Hutchinson, Jr.	E	WNC	1949	OT	1951	1951	1952	OT 1949				9¾
458	Joseph Williams Lasley	E	WNC	1949	OT	1951	1949	1951	OT 1949				9¾
459	Warren Calvin Leonard	E	WNC	1949	FC	1949	†	1945	FC 1949				9¾
460	Neil Vannoy McGlamery	E	WNC	1949	OT	1951	1949	1951	OT 1949				9¾
461	Robert F. Nay	E	Miss.	1949	OT	1951	1950	1952	T 1958				10
462	John Silas Oakley	E	WNC	1949	OT	1951	1951	1953	OT 1949				9¾
463	Ernest Dillard Page	E	WNC	1949	OT	1951	1950	1951	OT 1949				9¾
464	Joseph Ray Petree	E	WNC	1949	OT	1951	1949	1951	OT 1949				9¾
465	Roy Clayton Putnam	E	WNC	1949	OT	1951	1950	1952	OT 1949				9¾
466	George Cleveland Starr, Jr.	E	VA	1949	OT	1951	1951	1953	T 1952			2	9¾
467	James Dixon Turner	E	WNC	1949	OT	1951	1949	1951	OT 1949				9¾
468	Alvin Austin Wilson	E	WNC	1949	OT	1951	1950	1952	OT 1949				9¾
469	Garland Howard Allred	E	WNC	1950	OT	1952	1951	1952	OT 1950			1	8¾
470	Daniel Edwin Bailey	E	WNC	1950	OT	1952	1952	1953	OT 1950			¾	8¾
471	William Brown Bobbitt, Jr.	E	WNC	1950	OT	1952	1951	1952	OT 1950			1½	8¾
472	Paul Alexander Bruton	E	WNC	1950	OT	1952	1952	1954	OT 1950			3	8¾
473	David Wayland Charlton, Jr.	E	WNC	1950	OT	1952	1950	1952	OT 1950				8¾
474	Joe Lane Ervin	E	WNC	1950	OT	1952	1952	1954	OT 1950			1	8¾
475	Okel Elwood Evans	E	WNC	1950	OT	1952	1952	1954	OT 1950				8¾
476	Bernard Ray Fitzgerald	E	WNC	1950	OT	1952	1952	1954	OT 1950			1	8¾
477	Joseph Alton Fitzgerald	E	WNC	1950	OT	1952	1952	1954	OT 1950				8¾
478	William Edward Fitzgerald	E	WNC	1950	OT	1952	1952	1954	OT 1950			2	8¾
479	Raymond Jennings Hahn	E	KY	1950	OT	1952	1952	1953	T 1952				8¾
480	Jack D. Harris	E	VA	1950	FC	1950	†	1948	T 1951				8¾
481	James Theron Ingram	E	WNC	1950	OT	1952	1950	1952	OT 1950			1	8¾
482	John Joseph Pershing Kincaid	E	WNC	1950	OT	1953	1953	1954	OT 1950			1	8¾
483	Charles McKinley Maness, Jr.	E	WNC	1950	OT	1952	1952	1953	OT 1950				8¾
484	Murry Anthony Martin	E	FLA	1950	OT	1956	1955	1956	T 1956				9
485	Ralph Miller	E	WNC	1950	OT	1952	1950	1952	OT 1950				8¾
486	Kenneth Robbins Moore	E	WNC	1950	OT	1952	1950	1952	OT 1950				8¾
487	Clyde Dwight Pyatt	E	WNC	1950	OT	1953	1951	1953	OT 1950				8¾
488	Charles Wesley Randolph	E	WNC	1950	OT	1952	1952	1955	OT 1950				8¾
489	William Thomas Ratchford	E	WNC	1950	OT	1952	1950	1952	OT 1950			1	8¾
490	Robert Worth Richardson	E	WNC	1950	OT	1953	1953	1958	OT 1950				8¾
491	George Wesley Rudisill	E	WNC	1950	OT	1952	1950	1952	OT 1950				8¾
492	Robert Wilson Walters	E	Tenn.	1950	OT	1952	1950	1952	T 1951				8¾
493	Milton Gordon Widenhouse	E	WNC	1950	OT	1953	1951	1953	OT 1950				8¾
494	Carlton Gaither Alspaugh, Jr.	E	WNC	1951	OT	1953	1951	1953	OT 1951			2	7¾
495	William Charles Anderson	E	WNC	1951	OT	1953	1953	1955	OT 1951				7¾
496	Fletcher Lanier Andrews	E	N. Ga.	1951	OT	1953	1952	1953	T 1959				8
497	Robert Parham Bunch	E	WNC	1951	OT	1953	1953	1954	OT 1951				7¾
498	Arthur Lee Chamblee, Jr.	E	WNC	1951	OT	1953	1953	1955	OT 1951			¾	7¾
499	Alonzo Richard Davis	E	WNC	1951	OT	1953	1953	1954	OT 1951				7¾

Number	FULL NAME	Present Relation	FIRST ADMITTED Conference	Year	How	Full Connection	Ordained Deacon	Ordained Elder	How and When Admitted into this Conference	Year No Pension Credit	Year Retired	Years Full-Time Supply	Years Effective Service Completed
500	Clarence Harley Dickson	E	WNC	1951	OT	1953	1952	1953	OT 1951				7¾
501	Robert Allen Foster	E	WNC	1951	OT	1953	1952	1953	OT 1951			¼	7¾
502	Floyd Doyle Freeman	E	WNC	1951	OT	1954	1952	1954	OT 1951				7¾
503	Donald Killian Funderburk	E	WNC	1951	OT	1953	1953	1954	OT 1951				7¾
504	James Samuel Gibbs, Jr.	E	WNC	1951	OT	1953	1952	1953	OT 1951				7¾
505	Edwin Atwater Hackney	E	WNC	1951	OT	1955	1953	1955	OT 1951				7¾
506	John William Hoyle III	E	WNC	1951	OT	1953	1951	1953	OT 1951				7¾
507	Thomas Anderson Langford	E	WNC	1951	OT	1954	1953	1954	OT 1951				7¾
508	Letchford Bain Laye	E	WNC	1951	OT	1953	1953	1955	OT 1951				7¾
509	John Richard Little	E	WNC	1951	OT	1953	1952	1954	OT 1951			2	7¾
510	John James Miller	E	LA	1951	FC	1951	†	1949	T 1951				8
511	Glenn Reeves McCulley	E	WNC	1951	OT	1953	1951	1953	OT 1951				7¾
512	Charles Franklin Pennigar	E	WNC	1951	OT	1954	1953	1954	OT 1951				7¾
513	Alton Gilford Perkins	E	WNC	1951	FC	1951	†	1945	FC 1951			½	7¾
514	Henry Morrison Pollock	E	WNC	1951	OT	1954	1954	1956	OT 1951				7¾
515	Vernon Jerome Ramsey	E	WNC	1951	OT	1953	1951	1953	OT 1951				7¾
516	David Lowry Swain	E	WNC	1951	OT	1959	1951	1959	OT 1951				7¾
517	George William Thompson	E	WNC	1951	OT	1953	1953	1955	OT 1951				7¾
518	Joseph Meeke Goode Warner	E	WNC	1951	OT	1953	1951	1953	OT 1951				7¾
519	Raymond Lee Wilkinson	E	NC	1951	OT	1953	1953	1954	T 1954				7½
520	Miles Marion Workman	E	WNC	1951	OT	1953	1951	1953	OT 1951				7¾
521	Hugh Claude Young, Jr.	E	WNC	1951	OT	1953	1953	1954	OT 1951				7¾
522	Russell Lowell Young, Jr.	E	WNC	1951	OT	1953	1953	1954	OT 1951				7¾
523	Billy Crotts Adams	E	WNC	1952	OT	1954	1954	1956	OT 1952				6¾
524	Eugene Joseph Bauer	E	WNC	1952	OT	1954	1952	1953	OT 1952				6¾
525	William Neal Blanton, Jr.	E	WNC	1952	OT	1954	1952	1954	OT 1952				6¾
526	Newell Campbell Bush	E	WNC	1952	OT	1954	1954	1956	OT 1952				6¾
527	Clarence Jack Caudill	E	WNC	1952	OT	1954	1953	1954	OT 1952				6¾
528	John Holmes Christy, Jr.	E	WNC	1952	OT	1954	1953	1954	OT 1952				6¾
529	Avery Arthur Ferguson	E	WNC	1952	OT	1954	1954	1958	OT 1952			1	6¾
530	William Tyndale Forbis	E	WNC	1952	OT	1955	1955	1958	OT 1952				6¾
531	Everett Reckard Freeman	E	WNC	1952	OT	1954	1954	1956	OT 1952				6¾
532	Phillip Hamilton Gibbs	E	WNC	1952	OT	1954	1954	1955	OT 1952				6¾
533	Earl Kay Gibson	E	WNC	1952	OT	1954	1954	1955	OT 1952				6¾
534	Joseph Edward Green	E	WNC	1952	OT	1954	1954	1956	OT 1952			3	6¾
535	James Thomas Hall	E	WNC	1952	OT	1954	1953	1954	OT 1952				6¾
536	Joseph J. Hauser	E	WNC	1952	OT	1954	1954	1955	OT 1952				6¾
537	William Thornton Hawkins	E	WNC	1952	OT	1954	1953	1954	OT 1952				6¾
538	Kenneth Arthur Horn	E	WNC	1952	OT	1954	1952	1954	OT 1952				6¾
539	Kenneth Marshall Johnson	E	WNC	1952	OT	1954	1953	1955	OT 1952				6¾
540	Ralph Earl Kayler	E	WNC	1952	OT	1954	1953	1955	OT 1952			½	6¾
541	John Clifford Kendrick	E	WNC	1952	OT	1954	1949	1951	OT 1952			5¼	6¾
542	Dwight Winfred Mashburn	E	WNC	1952	OT	1954	1952	1954	OT 1952				6¾
543	Russell Thompson Montfort	E	WNC	1952	OT	1954	1952	1954	OT 1952				6¾
544	Zane Grey Norton	E	WNC	1952	OT	1954	1952	1954	OT 1952			½	6¾
545	Irvine Pressley Rutledge	E	WNC	1952	OT	1954	1954	1956	OT 1952			1	6¾
546	Daniel Dennis Sain	E	WNC	1952	OT	1956	1954	1957	OT 1952				6¾
547	George Edwin Smith	E	WNC	1952	OT	1954	1954	1956	OT 1952				6¾
548	Joe Carlton Smith	E	WNC	1952	OT	1954	1953	1959	OT 1952				6¾
549	Thomas Hoyle Swofford, Jr.	E	WNC	1952	OT	1954	1953	1954	T 1958				6¾
550	Joseph Blake Tyson	E	WNC	1952	OT	1956	1953	1956	OT 1952				6¾
551	Goldie Adam Upton	E	WNC	1952	OT	1954	1954	1956	OT 1952			1	6¾
552	George Hoyle Winecoff	E	WNC	1952	OT	1954	1954	1955	OT 1952				6¾
553	Alvin Gray Amick	E	WNC	1953	OT	1955	1953	1959	OT 1953				5¾
554	Lawrence Edgerton Barden	E	WNC	1953	OT	1955	1954	1956	OT 1953				5¾
555	Carl Benjamin Barr, Jr.	E	WNC	1953	OT	1955	1955	1958	OT 1953				5¾
556	Grady Ross Barringer	E	WNC	1953	OT	1955	1954	1955	OT 1953				5¾
557	Lander Lowell Beal	E	WNC	1953	OT	1955	1953	1955	OT 1953				5¾
558	Floyd Grayson Bottoms	E	WNC	1953	OT	1955	1955	1957	OT 1953				5¾
559	Kelly Clarence Brendle	E	WNC	1953	OT	1955	1953	1955	OT 1953				5¾
560	Russell Nettles Burson	E	Ala.	1953	OT	1955	1954	1955	T 1955				6
561	David Morrill Cowart	E	WNC	1953	OT	1955	1953	1955	OT 1953				5¾
562	Richard Joseph Crowder	E	WNC	1953	OT	1955	1953	1955	OT 1953				5¾
563	Lewis Henry Evans, Jr.	E	WNC	1953	OT	1955	1953	1955	OT 1953				5¾
564	Roy Lee Grant	E	WNC	1953	OT	1954	†	1956	OT 1953				5¾
565	James Chalmus Grose, Jr.	E	WNC	1953	OT	1956	1955	1956	OT 1953			¾	5¾
566	Billie Allen Haire	E	WNC	1953	OT	1955	1953	1955	OT 1953				5¾
567	Earle Ross Haire	E	WNC	1953	OT	1955	1953	1955	OT 1953				5¾
568	Emmett Ernest Hiatt, Jr.	E	WNC	1953	OT	1955	1953	1955	OT 1953				5¾
569	Fred Adam Hill	E	WNC	1953	OT	1955	1953	1955	OT 1953				5¾
570	Walter Edward Hudgins	E	WNC	1953	OT	1955	1953	1955	OT 1953				5¾
571	Boyce Huffstetler	E	WNC	1953	OT	1955	1955	1958	OT 1953			¾	5¾
572	Paul Daniel Lowder	E	WNC	1953	OT	1955	1953	1955	OT 1953				5¾

Number	FULL NAME	Present Relation	FIRST ADMITTED Conference	Year	How	Full Connection	Ordained Deacon	Ordained Elder	How and When Admitted into this Conference	Year No Pension Credit	Year Retired	Years Full-Time Supply	Years Effective Service Conducted
573	William Edgar Mewborn	R	WNC	1953	OT	1955	1955	1958	OT 1953		1959		5¾
574	John Kermit Miller	E	WNC	1953	OT	1955	1953	1955	OT 1953				5¾
575	Benny Thomas Myers	E	WNC	1953	OT	1955	1953	1955	OT 1953				5¾
576	Robert Lee Oakley	E	WNC	1953	OT	1955	1955	1958	OT 1953				5¾
577	Charles Elbert Page	E	WNC	1953	OT	1955	1953	1955	OT 1953				5¾
578	Arthur James Pearce	E	WNC	1953	OT	1956	1956	1957	OT 1953				5¾
579	Edgar Fletcher Pepper, Jr.	E	WNC	1953	OT	1955	1954	1955	OT 1953				5¾
580	Ernest McDowell Reagan, Jr.	E	WNC	1953	OT	1955	1955	1955	OT 1953				5¾
581	Donald Edward Rollins	E	WNC	1953	OT	1955	1955	1956	OT 1953				5¾
582	Harold F. Schram	E	N. Ind.	1953	OT	1956	1954	1956	T 1957				6
583	Wayne Gowan Shelton	E	WNC	1953	OT	1955	1953	1955	OT 1953				5¾
584	John Robinson Sills	E	WNC	1953	OT	1955	1954	1955	OT 1953				5¾
585	Ben Franklin Stamey	E	WNC	1953	OT	1955	1953	1955	OT 1953				5¾
586	Thomas Barber Stockton	E	WNC	1953	OT	1956	1953	1956	OT 1953				5¾
587	Dan Pressley Stowe	E	WNC	1953	OT	1955	1953	1957	OT 1953				5¾
588	Russell Harold Strader	E	WNC	1953	OT	1955	1954	1955	OT 1953				5¾
589	Nelson Falls Adams	E	WNC	1954	OT	1956	1956	1959	OT 1954				4¾
590	Thornton Dixon Adams	E	WNC	1954	OT	1956	1954	1956	OT 1954				4¾
591	James McCoy Armstrong, Jr.	E	WNC	1954	OT	1956	1954	1956	OT 1954				4¾
592	George Elton Auman	E	WNC	1954	OT	1959	1956	1959	OT 1954				4¾
593	John Hyce Barnes	E	WNC	1954	OT	1956	1954	1956	OT 1954				4¾
594	Herman Calvin Beck	E	WNC	1954	OT	1956	1956	1958	OT 1954				4¾
595	William Ormond Bigham	E	WNC	1954	OT	1956	1954	1956	OT 1954				4¾
596	Earl Clifford Black, Jr.	E	WNC	1954	OT	1956	1955	1957	OT 1954			¾	4¾
597	Donald Gene Bridger	E	WNC	1954	OT	1958	1956	1958	OT 1954			1	4¾
598	Eddie Reid Gilbert	E	WNC	1954	OT	1956	1956	1957	OT 1954				4¾
599	Robert John Goldston	E	WNC	1954	OT	1956	1956	1957	OT 1954				4¾
600	Edward Madison Heath	E	WNC	1954	OT	1956	1955	1956	OT 1954				4¾
601	J. Edwin Houk	E	WNC	1954	OT	1956	1954	1956	OT 1954				4¾
602	Michael Ross Howard	E	WNC	1954	OT	1956	1954	1956	OT 1954				4¾
603	Gene Houston Little	E	WNC	1954	OT	1956	1954	1956	OT 1954				4¾
604	Cecil Kenneth Myrick	E	WNC	1954	OT	1956	1954	1957	OT 1954				4¾
605	John Lloyd McWhorter	E	WNC	1954	OT	1956	1955	1956	OT 1954				4¾
606	Edwin Garber Needham	E	WNC	1954	OT	1956	1956	1957	OT 1954				4¾
607	Robert Johnson Ralls	E	WNC	1954	OT	1959	1954	1959	OT 1954				4¾
608	Charles Adams Rhinehart	E	WNC	1954	OT	1956	1956	1958	OT 1954				4¾
609	Neil Edward Smith	E	WNC	1954	OT	1956	1954	1956	OT 1954				4¾
610	Barrett Dallas Wilson	E	WNC	1954	OT	1956	1956	1957	OT 1954				4¾
611	Loy Hahn Witherspoon	St.	WNC	1954	OT	1956	1955	1956	OT 1954				4¾
612	Fred Donald Beaty	E	WNC	1955	OT	1959	1955	1959	OT 1955				3¾
613	James Stanley Bellamy	E	WNC	1955	OT	1957	1957	1958	OT 1955				3¾
614	John Matthew Burton	E	WNC	1955	OT	1959	1957	1959	OT 1955				3¾
615	William Warren Butler	E	WNC	1955	OT	1958	1956	1958	OT 1955				3¾
616	John Harley Cecil	E	WNC	1955	OT	1958	1955	1958	OT 1958				3¾
617	Howard Luther Coleman	E	WNC	1955	OT	1959	1955	1959	OT 1955				3¾
618	Reginald James Cooke	E	WNC	1955	OT	1958	1955	1958	OT 1955				3¾
619	Walter Orville Cooper	E	WNC	1955	OT	1957	1955	1957	OT 1955				3¾
620	Bobby Joe Dennis	E	WNC	1955	OT	1959	1957	1959	OT 1955				3¾
621	Donald Lagary Fisher	E	WNC	1955	OT	1959	1957	1959	OT 1955				3¾
622	Andrew Durwood Foster, Jr.	E	WNC	1955	OT	1957	1955	1957	OT 1955				3¾
623	Jimmy Conrad Gilland	E	WNC	1955	OT	1959	1957	1959	OT 1955				3¾
624	Johnnie Everett Hawkins	E	WNC	1955	OT	1958	1955	1958	OT 1955				3¾
625	Donald Williams Haynes	E	WNC	1955	OT	1958	1956	1958	OT 1955				3¾
626	George Earl Lyndon, Jr.	E	WNC	1955	OT	1957	1956	1957	OT 1955				3¾
627	Francis Smithwick McFarland	E	WNC	1955	OT	1957	1955	1957	OT 1955				3¾
628	David Bryce Parker	E	WNC	1955	OT	1958	1955	1958	OT 1955				3¾
629	Cloyce Craven Phillips	E	Ky.	1955	OT	1956	1956	1958	T 1955				3¾
630	Wade Glenn Rogers	E	WNC	1955	OT	1957	1954	1957	OT 1955			6	3¾
631	Jack Courtney Smith	E	WNC	1955	OT	1957	1955	1957	OT 1955				3¾
632	Dorris Payne Smotherman, Jr.	E	Tenn.	1955	OT	1957	1955	1957	T 1957				3¾
633	John Perry Spillman, Jr.	E	WNC	1955	OT	1958	1956	1958	OT 1955				3¾
634	Benjamin Taylor Steele	E	WNC	1955	OT	1959	1955	1959	OT 1955				3¾
635	Ernest Ulin Stephens	E	WNC	1955	OT	1957	1954	1957	OT 1955			11	3¾
636	Ray Columbus Stephens	E	WNC	1955	OT	1959	1957	1959	OT 1955			1	3¾
637	Kenneth Merwin Taylor	E	Fla.	1955	OT	1957	1955	1957	T 1957				4
638	Joseph Charles Wakefield	E	WNC	1955	OT	1957	†	1953	OT 1955				3¾
639	Wayne William Woodward	E	WNC	1955	OT	1958	1957	1959	OT 1955				3¾
640	Charles Milton Young	E	WNC	1955	OT	1959	1955	1959	OT 1955				3¾
641	Robert Wesley Younts	E	WNC	1955	OT	1958	1956	1958	OT 1955				3¾
642	Benjamin Holder Ziglar	E	WNC	1955	OT	1957	1957	1959	OT 1955			7¼	3¾
643	Paul Raymond Berrier	E	WNC	1956	OT	1959	1956	1959	OT 1956				2¾
644	Iverson McCoy Brendle, Sr.	E	WNC	1956	OT	1958	1947	1949	OT 1956			14	2¾
645	Charles William Buckey	E	WNC	1956	OT	1959	1958		OT 1956				2¾

Number	FULL NAME	Present Relation	FIRST ADMITTED Conference	Year	How	Full Connection	Ordained Deacon	Ordained Elder	How and When Admitted into this Conference		Year No Pension Credit	Year Retired	Years Full-Time Supply	Years Effective
646	June Page Greene	E	WNC	1956	OT	1959	1958	1959	OT	1956				
647	Billy Van Hunter	E	WNC	1956	OT	1959	1958		OT	1956				
648	Charles Ruben McKinney	E	WNC	1956	OT	1958	1954	1956	OT	1956			5	
649	Norman Hill Pusey	E	WNC	1956	FC	1956	1946	1947	FC	1956				
650	Robert Glenn Russell, Jr.	E	WNC	1956	OT	1959	1956	1959	OT	1956				
651	Charles William Sartin	E	WNC	1956	OT	1958	1956	1958	OT	1956				
652	Kyle Newton Smith	E	WNC	1956	OT	1959	1957	1959	OT	1956				
653	Billy Mac Whiteside	E	WNC	1956	OT	1959	1956	1959	OT	1956				
654	Hamilton Clarke Witter	E	WNC	1956	OT	1958	1956	1958	OT	1956				
655	William David Argo	E	WNC	1957	OT	1959	†	1957	OT	1957				
656	Maloie Bogle Lee	E	WNC	1957	OT	1959	1948	1953	OT	1957			9¾	
657	William Heller Dyar	E	WNC	1959	FC	1959	†	1959	FC	1959				
658	William W. Mountcastle, Jr.	E	Sou. Calif.	1953	OT	1957	1954	1957	T	1959				6

Note: The above years of service have been figured from the day the conference adjourned the year the mini ter joined the Conference through June 14, 1959 and calculated according to the formula in the **Disciplin** paragraph 1618 (21).

4. Supply Pastors Roll, Status, Record of Service

NAME	Disciplinary Status	In Conference Course of Study	Year Licensed to Preach	Year Ordained Deacon	Year Ordained Elder	Year Retired	Previously Approved S. S. Years	Annuity Claim for 1958-1959	Total Approved Supply Service Years
Mrs. Gertrude Falls Adams	F	III	1956	1959					
Vance Newlan Allen	F	E	1937	1955	1958		14¾	1	15¾
James Grant Allred	F	E	1940	1954	1956		15¾	1	16¾
Evan Scott Bancroft	SP		1957						
Billy Edward Bass	OT		1952	1959			1		1
Collins Menzie Benfield	F	IV	1952	1956			1¾	1	2¾
Jack Monroe Benfield	S		1955						
James Herman Billings	F	E	1950	1954	1956		6¾	1	7¾
James Wayne Billings	S		1957						
Roscoe Lake Billings	F	E	1919	1956	1959		11¾	1	12¾
Frank Edward Blalock	F	E	1946	1952	1954		11¾	1	12¾
Robert Edward Boggan, Jr.	SP		1954						
Blon Dean Brown	S		1956						
Coy Lee Brown, Jr.	S		1952					1	1
Franklin Elliotte Brown	SP		1939						
Hubert Alvin Brown	SP		1959						
David Stanley Bullins	S		1957						
Morris Jennings Byers	OT		1948				4		4
Edward Davis Cantor, Jr.	F	E	1952	1955	1958		5¾	1	6¾
James Dwight Cartner	S		1955						
Tommy Lee Cassady	S		1956	1959			¾		¾
Jack Leon Caudill	SP								
Francis Charles Church	P	I	1955						
Willard Claude Clark	P	E	1914		1936				
Robert Miller Clinard	OT		1954					1	1
William Curtis Cockman	F	I	1957					1	1
John Wesley Cole	S		1957						
Loy Chafin Cornwell	R	E	1909	1954	1956	1957	11¾		11¾
Earl Talmadge Crowe, Jr.	F	I	1954				1		1
William Levy Crowell	S		1957						
J. C. Daniels	SP								
Herbert Charles Davis	S		1957						
Joe Bill Davis	S		1956				¾		¾
John Raymond Dawkins	F	E	1945	1953	1955		9¾	1	10¾
Everette Marcellus Dellinger	SP		1959						
Cameron Morrison Dodson	F	E	1953	1956	1958		3¾		3¾
John Frank Edwards	S		1955						
Budd Ellington, Jr.	S		1955					1	1
Loyd Donald Ellis	OT		1955	1958			1¾		1¾

NAME	Disciplinary Status	In Conference Course of Study	Year Licensed to Preach	Year Ordained Deacon	Year Ordained Elder	Year Retired	Previously Approved S. S. Years	Annuity Claim for 1958-1959	Total Approved Supply Service Years
mmy Martin Faggart	S		1956						
illiam Harold Faggart	S		1953						
hard Jerry Faulkner	F	I	1952						
rle Francis Frank	SP		1955	1958					
illiam Robert Frost	SP		1956						
seph Marion Fulk	S		1956						
sse Sidney Gardner	F	IV	1937				1¾	1	2¾
nald Franklin George	S		1954						
Chilton Gover	F	I	1917				8¾	1	9¾
			1947				8¾		8¾
over C. Greene	F	IV	1955				1¾	1	2¾
ry Guy Gregory	R		1922			1958	16¾		16¾
anville Booker Gwyn									
rl Allison Haire	F	III	1956				1	1	2
arles Vernon Hall	F	E	1928	1932	1947		5¾	1	6¾
hn William Hall	S		1957						
wis Woodville Hall	R	E	1913	1928	1930	1955	18		18
rl Miles Hansel	F	E	1948	1953	1955		8	1	9
bert Genty Harris, Jr.	S		1954						
arren G. H. Hawks	OT		1953					1	1
ther Paul Heafner	F	E	1948	1952	1954		7¾	1	8¾
wson Pinkney Henderson	F	E	1952	1955			4¾		4¾
eron Dale Holcombe	OT		1953	1956	1959		¼		¼
omas Jolly Howard	S		1956						
ayne Everett Hoyle	SP		1954						
bin Wade Hurley	S		1956						
aywood Hyatt	SP								
illis Hobison Jones	P	III	1954	1958			1		1
dgar Franklin Kale	F	E	1954	1956	1959		3¾	1	4¾
ordon Eastman Keeler	F	II	1919				19¾	1	20¾
ilford Loy Kennedy	SP		1958						
illiam Howard Key	SP		1932						
arl Anderson Lain	P	III	1954						
C. Lane	OT		1952				1		1
ichael Alvin Latham	SP		1958						
be Alvis Law	S		1956						
B. Liles	SP								
rthur Ruffus Livengood	F	I	1957						
oy Hunter Lockridge, Jr.	F	IV	1953	1958			¾		¾
oster Ree Loflin	F	E	1945	1954	1956		12¾	1	13¾
aither Lee Lovett	F	E	1920	1926	1938		31¾	1	32¾
dmund Ray Lynn	S		1955						
ames Holt Madison	S		1957						
homas McBee Mason	P	E	1953	1955	1958				
scar Eugene Merritt	F	IV	1946				3¾	1	4¾
obby Wayne Moody	SP		1956						
ewey Michael Morrison	F	E	1953	1956	1959		4¾	1	5¾
scar Ray Moss	S		1955						
eorge Roland Mullinix	S		1956						
rown Thompson McKinney	F	I	1956						
ames Lee McKinney	S		1958						
ames Edgar McNeely, Jr.	OT		1955					1	1
Irs. Mamie Dennis Newell	F	E	1930	1946	1948		6¾	1	7¾
hilip Elsworth Nordstrom	SP		1951						
ruce A. Norwood	F	III	1954	1959			1	1	2
William Robert Ormond	P	E	1924	1957	1959				
Derrell Lloyd Parris	F	I	1957					1	1
evi Eugene Paschal	F	E	1957	1957	1959		6¾	1	7¾
Bill Thamar Payne	SP		1959						
Roger Dean Pearson	S		1956						
ames Norman Peters	S		1956						
William Homer Pheagin, Jr.	OT		1952	1959			½		½
Robert Lee Poindexter	R		1930			1959	11¾	1	12¾
Robert Lee Poindexter, Jr.	SP		1958						
James Oakley Prichard	F	III	1956	1959					
Jennings William Prichard	R	E	1951	1954	1957	1959	6¾	¾	7½
Thomas Foy Prichard	F	E	1952	1955			5	1	6
James Davis Pyatt	R		1915			1954	26½		26½
Ellard Odell Queen	P	II	1948						
Harry Queen	S		1957						
Cecil Mark Raby	SP								
Joseph McDonald Reeves	S		1956						
Paul Vance Ridenhour	P	II	1936						

NAME	Disciplinary Status	In Conference Course of Study	Year Licensed to Preach	Year Ordained Deacon	Year Ordained Elder	Year Retired	Previously Approved S. S. Years	Annuity Claim for 1958-1959	Total Approved
Furman Jerry Rogers	SP		1956						
Wade Glenn Rogers	OT		1948	1954			6		
Jesse Gray Scott	S		1956						
H. R. Sellers, Jr.	SP		1958						
Robert Allen Setzer	F	E	1946	1955	1957		10¾	1	1
Thomas Ralph Sigmon	SP		1958						
Hugh Dalton Sims	SP		1950						
Mrs. Mabel Jenkins Snider	P	E	1951	1957	1959				
James Carl Sorrells	F	III	1948	1959			1¾		
Billy Wayne Stamey	SP		1958						
Frank Siler Starnes	P	E	1953	1957	1959				
Silas Green Strader	P	E	1943	1955	1957		2	1	
William Ralph Surratt	S		1958						
Bryson Coonie Sweezy	S		1955					1	
Francis Stuart Taylor, Jr.	S		1956						
Luther Martin Taylor	F	I	1957					½	
Lonnie William Templeton	F	E	1949	1954	1956		8¾	1	
Isaac Jones Terrell	R	E	1927	1954	1956	1958	14¾		1
Leonard Franklin Tharp	F	I	1958					1	
Gene Harold Thomas	F	I	1958						
Ronald Eugene Thomson	SP		1958						
Walter Bryant Thomas, Jr.	S		1958						
Richard Keith Tutterow	SP		1959						
Artes Theodore Tuttle	F	E	1943	1956	1959		3¾	1	
William Edward Walker	F	III	1957					1	
Benny Walters	F	I	1957						
Samuel Russell Ward	P	I	1927						
Robert Russell White	F	I	1958						
Summie Edward White	F		1955				1¾	1	
William Rayvon White	F	II	1952				1	1	
Theemon Garrett Williams	R		1919	1925		1954	32		3
Tabor Hales Wood	OT		1936				4		4

NOTE: Abbreviations used in the table follow: S, Student Supply; P, Part Time Approved Supply; SP, Supp OT, Now on Trial; R, Retired. Roman Numerals signify year in conference course of study.
The years of approved service are certified to the secretary by the district superintendents and are ta from their reports.

5. Record of Pastoral Appointments for Effective Members of the Western North Carolina Conference

(No records are given of appointments served in other Conferences or as supp pastors. O. T.—Admitted on trial; F. C.—Admitted into Full Connection; D—Ordain Deacon; E—Ordained Elder).

Contact the Secretary of the Conference regarding inaccuracies or misprints in th record.

ADAMS, BILLY CROTTS—O. T. 1952; F. C. 1954; D. 1954; E. 1956. 1952 Seagrove; 1953, Liberty-Concord; 1956, Polkville-Rehobeth; 1957, Albemarle Circuit; 1959, Bethel.

ADAMS, GILREATH GILDEROY, JR.—O. T. 1947; F. C. 1949; D. 1947; E. 1949. 1947, Student; 1948, Weddington; 1950, Kannapolis: Memorial; 1953, Maiden; 1958, Gastonia: Trinity.

ADAMS, NELSON FALLS—O. T. 1954: F. C. 1956; D. 1956; E. 1959. 1954, Student; 1955, Professor, Brevard College.

ADAMS, THORNTON DIXON—O. T. 1954; F. C. 1956; D. 1954; E. 1956. 1954, Student; 1956, Pinnacle; 1958, Salem.

AKERS, LEWIS ROBESON, JR.—O. T. 1932; F. C. 1934; D. 1934; E. 1936. 1932, Mount Pleasant; 1934, Saluda-Tryon; 1936, Polkton; 1939, Charlotte: Big Springs; 1942, China Grove; 1943, Chaplain; 1946, Brys City; 1948, Albemarle: Main St.; 1952, Spe cer; 1956, Charlotte: Calvary.

ALDERMAN, DURWARD BELMONT—O. T. 1948; F. C. 1950; D. 1950; E. 1951. 194 North Davidson; 1949, Student; 1951, Burn ville; 1954, Statesville: Boulevard; 195 Gibsonville.

ALEXANDER, JERRY MARVIN—O. 1957: D. 1957. 1957. Student.

ALLEN, JAMES ALBERT—O. T. 194 F. C. 1948; D. 1948; E. 1951. 1945, Nor Davidson; 1946, West Forsyth; 1948, Wi ston-Salem: Trinity; 1949, Candler; 195 Andrews; 1951, Cullowhee; 1953, Fairgrov 1955, Harmony; 1958, Spray.

ALLRED, GARLAND HOWARD—O. 1950; F. C. 1952; D. 1951; E. 1952. 1950, Pe ham; 1953, Draper: First; 1956, Gastoni Maylo.

ALSPAUGH, CARLTON GAITHER, JR. —O. T. 1951; F. C. 1953; D. 1951; E. 1953. 51, Concord-Sharon; 1954, Fletcher; 1958, Charlotte: Grace.

AMICK, ALVIN GRAY—O. T. 1953; F. C. 55; D. 1953; E. 1959. 1953, Student; 1954, Webster; 1955, Pineville; 1957, Peachland; 58, Farmington.

ANDERSON, WILLIAM C.—O. T. 1951; C. 1953; D. 1953; E. 1955. 1951, Mocksville Circuit; 1955, Farmer; 1958, Casar.

ANDREWS, FLETCHER LANIER—O. T. 51; F. C. 1953; D. 1952; E. 1953. 1959, Transferred from North Georgia Conference; 1959, Advance.

ANDREWS, WILLIAM ED—O. T. 1940; C. 1942; D. 1942; E. 1944. 1940, Whittier; 44, Franklin Circuit; 1945, Friendship; 46, Missionary to Brazil.

ARGO, WILLIAM DAVID—O. T. 1957; C. 1959; E. 1959. 1957, Asbury-Huntersville.

ARMSTRONG, JAMES McCOY—O. T. 54; F. C. 1956; D. 1954; E. 1956. 1954, Student; 1956, Tabernacle-Julian.

ARMSTRONG, MACK MONROE—O. T. 56; D. 1958. 1956, Albemarle Circuit; 1957, Student and Associate, Brevard Circuit; 58, Ecusta.

ASHE, DONALD WINBERRY—O. T. 59. 1959, Student.

AUMAN, GEORGE ELTON—O. T. 1954; . 1956; F. C. 1959; E. 1959. 1954, Student; 955, Bethel-Shiloh; 1958, Davie.

AUMAN, JOHN CLYDE—O. T. 1919; . C. 1921; E. 1921. 1919, Student; 1920, Whitakers; 1921, Student; 1922, Missionary to Japan; 1928, Enfield; 1931, Graham; 1936, Thomasville: Community; 1941, Maiden; 945, Walkertown: Loves; 1949, Concord: Forest Hill; 1951, Winston-Salem: Associate, Centenary.

AUSTIN, HAROLD COVINGTON—O. T. 949; F. C. 1951; D. 1949; E. 1951. 1949, Student; 1951, Fairview; 1952, Cooleemee; 1956, Sharon.

AVETT, CLEGG WALLACE—O. T. 1938; F. C. 1940; D. 1940; E. 1942. 1938, Landis; 942, Concord-El Bethel; 1947, Mount Pleasant; 1953, Shiloh; 1958, Hudson.

BAILEY, DANIEL EDWIN—O. T. 1950; F. C. 1952; D. 1952; E. 1953. 1950, Bethany; 954, Trinity; 1957, Hickory Grove.

BAKER, WALTER STANLEY, JR. —O. T. 1958; D. 1958. 1958, Student; 1959, Bell.

BALLARD, JACK DONALD—O T. 1956. 1956, Friendship-Shady Grove; 1959, Denton Circuit.

BANGLE, FLOYD WILSON DOWD —O. T. 1939; F. C. 1941; D. 1941; E. 1943. 1940, Charlotte Y.M.C.A.; 1941, Huntersville; 1941, Morganton Circuit; 1943, Kannapolis: Jackson Park; 1944, Belmont: Ebenezer; 1945, Madison; 1947, Ruffin; 1950, Lee's Chapel; 1952, Waxhaw; 1956, Sulphur Springs; 1957, Lowell; 1959, Avondale-Henrietta.

BARBER, FREDERICK RAY—O. T. 1933; F. C. 1936; D. 1936; E. 1938. 1933, Avery Circuit; 1937, Rocky Ridge; 1939, Cross Mill; 1943, Burnsville; 1945, Midland; 1949, Burnsville; 1951, Linwood; 1955, Monticello-Rose Chapel; 1958, North Greensboro and Director Mission Society; 1959, Guilford College.

BARDEN, LAWRENCE EDGERTON —O. T. 1953; F. C. 1955; D. 1954; E. 1956. 1953, Student; 1956, Hiddenite; 1959, Pelham-Hickory Grove.

BARKER, HOMER ALLEN—O. T. 1957; D. 1957. 1957, Gethsemane.

BARKER, ORUS CLEVELAND, JR. —O. T. 1958; D. 1958. 1958, Student.

BARNES, JOHN HYCE—O. T. 1954; F. C. 1956; D. 1954; E. 1956. 1954, Student; 1956, Clinchfield; 1959, Drexel.

BARNETT, LEE PAIGE—O. T. 1931; F. C. 1933; D. 1933; E. 1936. 1931, Liberty; 1935, Lilesville; 1937, Pineville; 1940, Cramerton; 1943, Cherryville; 1947, Pilot Mountain; 1952, Biltmore; 1957, Charlotte: Belmont Park.

BARNWELL, ROY JAMES—O. T. 1930; F. C. 1932; D. 1932; E. 1934. 1930, Asheboro Circuit; 1931, Coleridge Circuit; 1933, Cross Mill; 1938, Dallas; 1940, Concord: Ann Street; 1943, Granite Quarry; 1948, Denton: Central; 1952, Gastonia: Trinity; 1958, High Point: Welch Memorial.

BARR, CARL BENJAMIN—O. T. 1953; F. C. 1955; D. 1955; E. 1958. 1953, Eldorado; 1955, Prospect-Pleasant Hill; 1958, Shady Grove.

BARRINGER, GRADY ROSS—O. T. 1953; F. C. 1955; D. 1954; E. 1955. 1953, Dellwood; 1957, Sulphur Springs.

BASS, BILLY EDWARD—O. T. 1956; D. 1959. 1956, Shelby Circuit; 1959, Student.

BAUER, EUGENE JOSEPH—O. T. 1952; F. C. 1954; D. 1952; E. 1953. 1952, Asheville: Associate, Central; 1953, Chaplain, Western North Carolina Sanitorium; 1955, Chaplain, North Carolina Sanitorium.

BEADLE, WINANS FLETCHER—O. T. 1933; F. C. 1937; D. 1937; E. 1940. 1937, Transferred from Louisiana Conference; 1937, Highlands; 1939, Rockwood; 1940, Fairview; 1941, Chaplain, U. S. Army.

BEAL, LANDER LOWELL—O. T. 1953; F. C. 1955; D. 1953; E. 1955. 1953, Beulah-Clover Hill; 1954, Counsellor, Marshall College.

BEAMAN, CHARLES GREY, JR.—O. T. 1943; F. C. 1945; D. 1943; E. 1945. 1943, Prospect Circuit; 1946, Matthews; 1951, Valdese; 1957, Forest City.

BEARD, DOUGLAS ROACH, JR.—O. T. 1956; D. 1956. 1956, Student; 1959, Charlotte: Tuckaseegee Road.

BEATY, FRED DONALD—O. T. 1955; F. C. 1959; D. 1955; E. 1959. 1955, Student; 1957, Fairview.

BECK, HERMAN CALVIN—O. T. 1954; F. C. 1956; D. 1956; E. 1958. 1954, Guilford Circuit.

BEIRD, SHERMAN LEE—O. T. 1958; D. 1958. 1958, Whittier.

BELL, CECIL CALVERT—O. T. 1959; D. 1958. 1959, Pinnacle.

BELL, ROY EDISON—O. T. 1943; F. C. 1945; D. 1944; E. 1945. 1943, Charlotte: Mouzon; 1947, Kernersville: Main Street; 1953, Sylva; 1957, North Wilkesboro: First.

BELLAMY, JAMES STANLEY—O. T. 1955; F. C. 1957; D. 1957; E. 1958. 1955, Littlejohn-Gamewell; 1959, Bethlehem.

BENFIELD, WILLIAM HOWARD —O. T. 1931; F. C. 1933; D. 1933; E. 1936. 1931, Laurel Springs; 1933, Moravian Falls; 1934, Weaverville Circuit; 1937, Swannanoa; 1942, Mooresville: Broad Street; 1945, Lincolnton: Rhyne Heights; 1947, Greensboro: Newlyn Street; 1952, Walkertown: Morris Chapel; 1955, Charlotte: Duncan Memorial; 1956, South Fork.

BENNETT, LUTHER ALCORN—O. T. 1937; F. C. 1939; D. 1939; E. 1941. 1957, Transferred from the North Mississippi

Conference; 1957, Librarian, Greensboro College.

BENSON, CLARK WILLIAM—O. T. 1943; F. C. 1945; D. 1944; E. 1945. 1943, Hayesville; 1945, Bethel; 1947, Charlotte: Big Spring; 1951, Greensboro: Bethel; 1956, Jamestown.

BERRIER, PAUL RAYMOND—O. T. 1956; F. C. 1959; D. 1956; E. 1959. 1956, Asheboro: Grace.

BERRY, FRANK EUGENE—O. T. 1959; D. 1956; E. 1958. 1959, Student.

BIGGERS, SHERRILL BOST—O. T. 1940; F. C. 1942; D. 1942; E. 1943. 1940, Albemarle: Tabernacle; 1942, Charlotte: Myers Park Associate; 1943, Chaplain, U. S. Army; 1946, Student; 1947, Charlotte: Morris Field; 1947, Charlotte: Kilgo; 1952, Randleman; 1956, Kernersville: Main Street.

BIGHAM, WILLIAM ORMAND—O. T. 1954; F. C. 1956; D. 1954; E. 1956. 1954, Student; 1955, Mount Pleasant; 1958, Missionary to Brazil.

BINGHAM, PTYLLA ETHAN—O. T. 1925; F. C. 1930; E. 1930. 1930, Littleton; 1933, Creswell; 1934, Mecklenburg; 1935, In hands of President; 1939, Located; 1946, Re-Admitted; 1946, West Macon; 1947, Fines Creek; 1949, Sandy; 1951, Olin; 1955, Boone Circuit; 1956, Mount Bethel; 1958, Associate, Creston-Green Valley.

BLACK, EARL CLIFFORD, JR.—O. T. 1954; F. C. 1956; D. 1955; E. 1957. 1954, Student; 1957, Mountain Park-Grassy Creek; 1958, High Point: Highland.

BLACKARD, EMBREE HOSS—O. T. 1923; F. C. 1925; D. 1921; E. 1925. 1936, Transferred from Baltimore Conference; 1936, High Point: Wesley Memorial; 1941, Charlotte: Myers Park; 1945, Charlotte: District Superintendent; 1947, Gastonia: Main Street; 1949, Asheville: Central.

BLACKWELDER, HORACE LEE—O. T. 1948; F. C. 1950; D. 1950; E. 1952. 1948, Rowan-Rock Grove; 1949, Homestead; 1954, North Monroe-Benton Heights; 1958, Bethesda-Tabernacle.

BLANCHARD, RALPH WILLIAM — O. T. 1929; F. C. 1932; D. 1930; E. 1932. 1942, Transferred from North Indiana Conference; 1942, Tryon; 1943, Chaplain; 1946, Thrift; 1950, Lowell; 1952, Concord: Mary's Grove; 1954, Union Circuit; 1956, Trinity; 1957, Colliers.

BLANTON, WILLIAM NEAL, JR. — O. T. 1952; F. C. 1954; D. 1952; E. 1954. 1952, Student; 1953, Sandy; 1955, Helton; 1958, Mount Bethel.

BLANTON, WILLIAM WEBSTER — O. T. 1947; F. C. 1950; D. 1947; E. 1952. 1947, Student; 1948, Salem; 1952, Wilkesboro; 1956, Stony Point; 1958, Executive Secretary, Town and Country Work.

BOBBITT, WILLIAM BROWN, JR. — O. T. 1950; F. C. 1952; D. 1951; E. 1952. 1950, Student; 1952, North Davidson; 1956, Junaluska, Long's Chapel; 1959, Charlotte: Myers Park, Associate.

BOGGS, CHARLES MARVIN—O. T. 1943; F. C. 1945; D. 1944; E. 1945. 1943, Student; 1944, Robbinsville and Fontana; 1945, Jonesville; 1949, Oak Summit; 1951, Crews; 1955, Catawba; 1958, Statesville: Wesley Memorial.

BOGLE, JOSEPH RAY—O. T. 1940; F. C. 1942; D. 1940; E. 1942. 1949, Transferred from New York East Conference; 1949, Hillside-Merrimon (St. Paul's); 1954, Winston-Salem: Central Terrace; 1955, Belmont: First; 1959, Rutherfordton: First.

BOLICK, HORACE EDWARD—O. T. 1934; F. C. 1936; D. 1935; E. 1938. 193 Micaville; 1938, Fletcher; 1941, Acton; 194 High Point: Welch Memorial; 1950, Belmont Park Street; 1951, Winston-Salem: Gree Street.

BOTTOMS, FLOYD GRAYSON—O. T. 1953; F. C. 1955; D. 1955; E. 1957. 1953, Mitchell's Grove; 1954, Casar; 1958, Lincolnton Rhyne Heights.

BOWLES, CHARLES PHILLIPS—O. T. 1930; F. C. 1932; D. 1932; E. 1934. 1930, Sout Greensboro; 1932, Greensboro: Bessemer 1935, Belmont; 1940, Wadesboro; 194 Statesville: Broad Street; 1949, Charlotte Dilworth; 1955, Greensboro: West Market

BOWMAN, GILES OREN—O. T. 1956 D. 1957. 1956, South Randolph; 1959, Greensboro: Grace, Associate.

BOWMAN, JAMES TALTON—O. T. 1929; F. C. 1933; E. 1933. 1934, Denton; 193 Thomasville: First-West End; 1941, Concord: Harmony; 1942, Lincoln Circuit; 194 Bellwood; 1949, Thomasville Circuit; 195 Old Union-Mt. Lebanon; 1955, Bethany Gray's Chapel; 1959, Bethel-Julian-Shiloh.

BRADLEY, ERMAN FRANKLIN—O. T. 1955; D. 1957. 1955, Student; 1958, Groometown-St. Andrews.

BRANDON, JOSEPH MAX, SR.—O. T. 1927; F. C. 1929; D. 1929; E. 1931. 1927 Yadkin-Rowan; 1928, Gold Hill; 1929, Norwood Circuit; 1931, Balls Creek; 1935, Morganton Circuit; 1939, Rock Springs; 1940 Grace-Rhodhiss; 1944, Bostic; 1948, Wes Forsyth; 1950, Kannapolis: Mount Mitchel 1954; Roberta; 1957, Avondale-Henrietta 1959, Lowell.

BRANDON, JOSEPH MAX, JR.—O. T. 1937; F. C. 1939; D. 1939; E. 1941. 1937 Fairview; 1940, Weaverville Circuit; 1942 Shepherds; 1945, Hiddenite; 1949, Jonesville; 1951, Rock Springs; 1952, Terrell 1956, Greensboro: Bethel; 1958, Shiloh.

BRANTLEY, WILLIAM RANDLE—O. T. 1941; F. C. 1944; D. 1943; E. 1944. 1956 Transferred from the Indiana Conference 1956, Charlotte: Associate, Myers Park 1959, Gastonia: Faith.

BRAXTON, JABUS WALTER—O. T. 1925; F. C. 1929; E. 1929. 1930, Vance; 1934 Mount Pleasant; 1940, Asheboro: Central 1944, Forest City; 1949, Elkin: First; 1954 Lincolnton: First; 1958, Canton: Central

BRAY, LLOYD JONES, JR.—O. T. 1958 D. 1958. 1958, Student.

BRENDALL, EARL HALL—O. T. 1933 F. C. 1935; D. 1935; E. 1937. 1933, Guilford 1936, Lee's Chapel-Grace; 1937, Belmont Park Street; 1941, Trinity; 1945, Charlotte Central Avenue; 1948, Salisbury: Coburn Memorial; 1953, Waynesville; 1957, Mount Airy: Central.

BRENDALL, JOSEPH HENRY, JR. — O. T. 1924; F. C. 1926; D. 1926; E. 1928 1924, Liberty Circuit; 1926, Randleman 1931, Boone; 1934, Brevard; 1938, Winston Salem: Ardmore; 1942, Albemarle: Central 1947, Franklin; 1948, Kings Mountain: Central; 1952, Asheville: Trinity; 1956, Hickory: First; 1958, Elkin: First.

BRENDLE, IVERSON McCOY—O. T. 1956; F. C. 1958; D. 1947; E. 1949. 1956 Rocky Ridge.

BRENDLE, KELLY CLARENCE—O. T. 1953; F. C. 1955; D. 1953; E. 1955. 1953, Student and Associate, Murphy Circuit; 1954 Old Fort; 1958, Shelby: Hoyle Memorial

BREWER, EARL DAVID CLARENCE— O. T. 1938; F. C. 1940; D. 1940; E. 1942 1938, Professor, Brevard College; 1939, Ex-

ısion Secretary of the Board of Educa-
ın; 1943, Transferred to North Carolina
ınference; 1951, Transferred from North
ırolina Conference; 1951, Professor, Cand-
· School of Theology.

BRIDGER, DONALD GENE—O. T. 1954;
C. 1958; D. 1956; E. 1958. 1954, Unity;
56, Randleman Circuit; 1958, Harrison.

BROOME, DEWEY DOSSON—O. T. 1928;
C. 1933; E. 1933. 1947, Transferred from
orth Carolina Conference; 1947, High
oint: Lebanon; 1950, Retired; 1951, Bethle-
m; 1952, Ramseur-Franklinville; 1953, Re-
red; 1955, Retired and Mocksville Circuit;
58, Mocksville Circuit; 1959, Laboratory-
anders.

BROWN, AUBREY LAVON—O. T. 1958;
, 1958. 1958, Student; 1959, Franklin Cir-
uit.

BROWN, CANSAU DELANE—O. T. 1931;
. C. 1933; D. 1933; E. 1936. 1931, New Hope
ircuit; 1932, Lilesville; 1935, Thrift-
loores; 1938, Thrift; 1939, Junaluska; 1941,
oncord-El Bethel; 1942, Charlotte: Big
pring; 1945, Morven; 1949, Swannanoa;
952, Yadkinville; 1954, High Point: High-
ınd; 1958, Pelham-Hickory Grove; 1959,
alisbury: Main Street.

BROWN, GARY HOLMES—O. T. 1959;
). 1959. 1959, Liberty Circuit.

BROWN, OSCAR LESTER—O. T. 1924;
. C. 1926; D. 1926; E. 1928. 1924, Union-
ille; 1926, Deep River Circuit; 1927,
Greensboro: Bethel-Grace; 1930, Pleasant
Garden; 1931, Winston-Salem: Ogburn Me-
morial; 1934, Homestead-Pleasant Grove;
938, Cramerton; 1940, High Point: Calvary;
944, Mount Holly; 1948, Salisbury: Park
Avenue; 1951, Greensboro: Proximity; 1955,
Archdale; 1957, Burnsville.

BRUCE, CHARLES ERVIN—O. T. 1955;
D. 1958. 1955, Statesville Circuit; 1956, West
iredell.

BRUTON, ARTHUR BAXTER—O. T.
1931; F. C. 1933; D. 1933; E. 1935. 1931,
Delwood; 1935, Sparta; 1938, Micaville; 1939,
Weddington; 1942, Polkton; 1948, Draper;
1949, Indian Trail-Stallings.

BRUTON, PAUL ALEXANDER—O. T.
1950; F. C. 1952; D. 1952; E. 1954. 1950, Lex-
ington: Trinity; 1955, Mount Olivet; 1959,
Pleasant Garden.

BUCKEY, CHARLES WILLIAM—O. T.
1956; F. C. 1959; D. 1958. 1956, Student;
1957, High Point: Associate, Wesley Me-
morial.

BULLARD, JOHN MOORE—O. T. 1955;
D. 1955. 1955, Student.

BUMGARNER, GEORGE WILLIAM —
O. T. 1939; F. C. 1941; D. 1941; E. 1943.
1939, Murphy Circuit; 1940, Morning Star;
1943, Chaplain, U. S. Navy; 1946, Newton:
Abernathy Memorial; 1950, Trinity; 1954,
Gastonia: West End; (Covenant), 1958, Al-
bemarle: Main Street; 1959, Kannapolis:
Midway.

BUMGARNER, LARRY GWYN—O. T.
1959. 1959, Friendship.

BUNCH, ROBERT PARHAM — O. T.
1951; F. C. 1953; D. 1953; E. 1954. 1951, Stu-
dent; 1953, Hickory: Bethel; 1955, Winston-
Salem: Ogburn Memorial.

BURGIN, WILLIAM GRADY—O. T. 1943;
F. C. 1946; D. 1946; E. 1947. 1943, Crab-
tree; 1944, Student; 1948, South Fork; 1951,
Jefferson; 1955, Rocky Ridge; 1956, North
Morganton; 1959, Pleasant Grove.

BURNETT, JAMES PALMER—O. T.
1957; D. 1957. 1957, Student; 1958, Charlotte:
Associate, Myers Park; 1959, New Hope-
Bethel.

BURRIS, JAMES AFTON—O. T. 1936;
F. C. 1940; D. 1938; E. 1940. 1949, Trans-
ferred from Illinois Conference; 1949, Fran-
cis Asbury; 1950, V. A. Chaplain.

BURSON, RUSSELL NETTLES, JR. —
O. T. 1953; F. C. 1955; D. 1954; E. 1955.
1955, Transferred from Louisville Confer-
ence; 1955, Jonesville; 1959, Cold Springs.

BURTON, JOHN MATTHEW—O. T.
1955; F. C. 1959; D. 1957; E. 1959. 1955, Elm-
wood; 1957, Oak Ridge.

BUSH, NEWELL CAMPBELL—O. T.
1952; F. C. 1954; D. 1954; E. 1956. 1952,
Richlands; 1953, Watauga; 1956, Flat Rock.

BUSTLE, WADE ROBERT—O. T. 1940;
F. C. 1942; D. 1942; E. 1944. 1940, Salisbury:
Main Street-Rowan; 1943, Ecusta; 1945,
Marshall; 1947, Oakdale; 1951, Stokesdale;
1954, Mayodan; 1959, Pisgah.

BUTLER, ROBERT ALBERT—O. T.
1959; D. 1959. 1959, Student.

BUTLER, WILLIAM WARREN—O. T.
1955; F. C. 1958; D. 1956; E. 1958. 1955,
Charlotte: Gillespie; 1959, Charlotte: St.
Andrews.

BYERS, MORRIS JENNINGS—O. T.
1955; D. 1957. 1955, Gilkey; 1956, Student.

BYRUM, ROY DELBERT—O. T. 1943;
F. C. 1945; D. 1944; E. 1945. 1943, Mayodan;
1945, Chaplain, U. S. Navy; 1946, Winston-
Salem: Associate, Centenary; 1949, Mur-
phy; 1953, General Board of Education;
1958, Greensboro: Associate, Grace; 1959,
High Point: Wesley Memorial, Associate.

CAGLE, JOHN FRANK—O. T. 1940;
F. C. 1942; D. 1942; E. 1943. 1940, Brown
Summit; 1941, Moriah; 1943, Chaplain,
U. S. Army; 1946, High Point: Rankin Me-
morial; 1951, Chaplain, U. S. Army.

CALDWELL, JOSEPH EDMUND—O. T.
1942, F. C. 1945; D. 1945; E. 1946. 1942, Mon-
roe: Associate, Central; 1944, Charlotte:
Duncan Memorial; 1951, Student; 1956,
School Chaplain.

CANNON, JAMES, III—O. T. 1917; F. C.
1919; D. 1917; E. 1917. 1952, Transferred
from Virginia Conference; 1952, Dean, Duke
Divinity School; 1959, Professor, Duke Di-
vinity School.

CARPER, JOHN HOWARD—O. T. 1931;
F. C. 1933; D. 1933; E. 1935. 1931, Murphy
Circuit; 1935, Lake Junaluska; 1939, Thrift-
Moores; 1942, Chaplain; 1945, Matthews;
1946, Concord: Kerr Street; 1949, Gastonia:
Bradley Memorial; 1953, North Wilkesboro;
1957, Thomasville: District Superintendent.

CARROLL, JAMES ELWOOD—O. T.
1925; F. C. 1929; E. 1929. 1926, Denton; 1927,
Mount Hermon; 1932, Asheville; 1934,
Greensboro: Grace; 1941, Leaksville; 1946,
Winston-Salem: Burkhead; 1948, Wades-
boro: First; 1950, Hickory: First; 1956,
Statesville: District Superintendent.

CARTER, HENRY SAMUEL—O. T. 1958.
1958, Student.

CARTER, JAMES EDWIN—O. T. 1943;
F. C. 1945; D. 1943; E. 1945. 1949, Trans-
ferred from North Carolina Conference;
1949, Charlotte: Chadwick; 1951, New Hope;
1955, Andrews; 1959, Charlotte: Hawthorne
Lane, Associate.

CARVER, GEORGE MAURICE—O. T.
1941; F. C. 1943; D. 1943; E. 1945. 1941, Jon-
athan; 1942, New Hope-Oak Summit; 1943,
Stanfield; 1945, Hayesville; 1947, Landis;
1948, Gold Hill; 1950, Cool Springs; 1954,
Ball Creek; 1957, Riverbend-Snow Hill.

CASSELL, PAUL McRAY—O. T. 1949; F. C. 1951; D. 1951; E. 1953. 1949, Swannanoa; 1951, Bethesda-Tabernacle; 1954, Stokesburg-Pine Hall; 1957, Caroleen-Alexander.

CAUDILL, CLARENCE JACK—O. T. 1952; F. C. 1954; D. 1953; E. 1954. 1952, Millers Creek; 1955, Crews.

CECIL, JOHN HARLEY—O. T. 1955; F. C. 1958; D. 1955; E. 1958. 1955, Student; 1956, Thomasville: Trinity-Bethel; 1959, Lexington: Wesley Heights-Arbor Acre.

CHAMBLEE, ARTHUR L., JR.—O. T. 1951; F. C. 1953; D. 1953; E. 1955. 1951, Forsyth-Stokes; 1955, Pine Grove; 1959, Winston-Salem: Children's Home.

CHARLTON, DAVID WAYLAND, JR.—O. T. 1950; F. C. 1952; D. 1950; E. 1952. 1950, Mineral Springs; 1954, Cool Springs; 1958, High Point: Wesley Chapel.

CHRISTY, JOHN HOLMES, JR.—O. T. 1952; F. C. 1954; D. 1953; E. 1954. 1952, Student; 1953, Spring Hill; 1957, Avery-Elk Park-Linville Falls.

CHURCH, JOHN ROBERT—O. T. 1922; F. C. 1924; D. 1924; E. 1926. 1922, Shoal Creek-Echota; 1923, Trinity-Thomasville; 1925, Andrews; 1928, Kings Mountain; 1932, Davidson Circuit; 1934, Conference Evangelist; 1939, General Evangelist; 1940, Approved Evangelist; 1953, Conference Evangelist.

CLARK, KENNETH WILLIS—O. T. 1943; F. C. 1943; E. 1926. 1943, Professor, Duke Divinity School.

CLARK, WILLIAM CHARLES—O. T. 1959; D. 1956; E. 1958. 1959, Thomasville: Bethel.

CLAY, CHARLES WESLEY—O. T. 1932; F. C. 1934; D. 1934; E. 1937. 1932, Hot Springs; 1933, Whittier; 1935, Missionary to Brazil.

CLEMMER, ANDREW JAMES—O. T. 1939; F. C. 1941; D. 1941; E. 1943. 1939, Valdese; 1940, Hayesville; 1943, Badin-New London; 1944, Unity-Fair Grove; 1948, Randleman: First; 1952, Charlotte: Wesley Heights; 1956, Spencer; 1957, Director, Religious Life, Pfeiffer College.

CLINARD, HUBERT CONRAD — O. T. 1955; D. 1958. 1955, Advance; 1957, Fairfield.

CLINARD, ROBERT MILLER—O. T. 1959. 1959, Mount Carmel-Ebenezer.

COCHRAN, JAMES EDGAR—O. T. 1945; F. C. 1947; D. 1946; E. 1947. 1945, Seagrove; 1946, Prospect; 1950, High Point: Highlands; 1954, Hanes; 1958, Winston-Salem: Konnoak Hills.

CODY, RAY SPENCER—O. T. 1938; F. C. 1940; D. 1938; E. 1940. 1952, Transferred from Northern New York Conference; 1952, Greensboro: Hinshaw Memorial; 1953, Lowesville; 1955, Lincolnton: Rhyne Heights; 1958, Kannapolis: Mount Mitchell.

COLEMAN, HOWARD LUTHER—O. T. 1955; F. C. 1959; D. 1955; E. 1959. 1955, Student; 1957, Stanfield; 1958, Mitchell's Grove.

COLEMAN, JAMES HOWELL—O. T. 1949; F. C. 1951; D. 1950; E. 1951. 1949, Student; 1950, Shady Grove; 1954, Shelby: Lafayette Street; 1959, Mount Tabor.

COLLINS, CLYDE LOUIS—O. T. 1944; F. C. 1947; D. 1947; E. 1948. 1944, Ararat; 1945, Student; 1948, Bethel; 1952, McAdenville; 1956, Clyde.

COMBS, WILLIAM PRICE—O. T. 19 F. C. 1949; D. 1947; E. 1949. 1947, Studen 1949, Oak Ridge-Community; 1952, Kor 1955, Old Union-Mt. Lebanon; 1958, Spar

COOK, FRANCIS BEAURY—O. T. 19 F. C. 1951; D. 1949; E. 1951. 1949, Studen 1950, Warrensville; 1954, Robbinsville; 19 Winston-Salem: Trinity.

COOKE, JACK HOMER—O. T. 19 F. C. 1945; D. 1944; E. 1945. 1943, Harmon 1945, Statesville: Boulevard; 1950, Pleasa Grove; 1954, Cherryville; 1959, Ashevill St. Paul.

COOKE, REGINALD JAMES — O. 1955; F. C. 1958; D. 1955; E. 1958. 1955, St dent; 1956, Gastonia: St. Johns.

COOPER, WALTER ORVILLE—O. 1955; F. C. 1957; D. 1955; E. 1957. 19 Statesville: Wesley Memorial; 1958, O Fort.

CORNELIUS, HENRY ROY—O. T. 192 F. C. 1925; D. 1925; E. 1927. 1923, Helto 1925, Norwood Circuit; 1929, Weavervil Circuit; 1931, Hayesville; 1935, Rockfo Street; 1937, Ruffin; 1938, Lilesville; 194 North Monroe; 1946, Nebo-Clinchfield; 195 Bethesda-West Cramerton; 1953, Charlott Morris Field; 1955, Morganton Circui 1958, Concord-Hopewell.

CORRIHER, WALTER DOUGLAS—O. 1941; F. C. 1943; D. 1943; E. 1945. 1941, Ma thews; 1945, Charlotte: Spencer Memoria 1949, Asheville: Haywood Street; 1953, Br vard; 1958, Charlotte: Providence.

COWART, DAVID MORRILL—O. 1953; F. C. 1955; D. 1953; E. 1955. 1953, Stu dent; 1954, Concord Circuit; 1956, Kanna olis: Bethpage.

COX, ABRAM JONES—O. T. 1937; F. 1939; D. 1939; E. 1941. 1937, Pfeiffer Circui 1941, Mount Tabor; 1945, Concord: Fore Hill; 1949, Mocksville; 1952, Monroe: Cen tral; 1956, Asheville: Trinity.

CRAWFORD, McRAE—O. T. 1934; F. 1936; D. 1936; E. 1938. 1934, Reeds; 193 Whittier; 1938, Linville Falls; 1941, Gilkey 1945, Morganton: North Forest; 194 Marshville; 1949, Draper; 1951, Trinity Bethel; 1954, Hildebran-Mount Harmony 1956, Mount Harmony; 1958, Whitnel.

CRAWLEY, JAMES WOODROW—O. T 1942; F. C. 1947; D. 1942; E. 1942. 1942 Transferred from New England Southern 1942, Chaplain, U. S. Navy; 1946, Student 1947, Mayodan; 1950, Elkin Circuit; 1954 Greensboro: West End; 1958, Belmont Ebenezer.

CRAWLEY, ROBERT PINCKNEY — O. T. 1949; F. C. 1951; D. 1950; E. 1951 1949, Student; 1950, Wingate; 1953, Soutl Charlotte; 1954, Charlotte: Grace; 1958 Walkertown: Loves.

CREECH, HARLAN LONGSTREET, JR —O. T. 1935; F. C. 1937; D. 1937; E. 1939 1935, Charlotte: Duncan Memorial; 1936 Gold Hill; 1939, Mount Pleasant-Cold Springs; 1943, Winston-Salem: Central Terrace; 1947, Asheboro: First; 1951, Lenoir; 1955, Charlotte: Dilworth.

CREECH, HARLAN LONGSTREET, III —O. T. 1954; D. 1955. 1954, Moravian Falls; 1955, Wesley Chapel; 1959, Rock Grove.

CROUSE, KENNETH DEWEY—O. T. 1944; F. C. 1946; D. 1945; E. 1945. 1944, Asheboro Circuit; 1950, Harrison; 1952, Chaplain; 1953, Morning Star; 1958, High Point: Lebanon.

CROW, EARL PICKETT, JR.—O. T. 1955; D. 1955. 1955, Richfield; 1956, Student; 1958, Mount Pleasant.

CROWDER, RICHARD JOSEPH—O. T. 1953; F. C. 1955; E. 1953; E. 1955. 1953, Student; 1955, Harrison; 1958, Charlotte: St. Lukes.

CROWDER, VESTER PALMER—O. T. 1933; F. C. 1935; D. 1935; E. 1937. 1933, Broad River; 1938, Table Rock; 1942, McDowell; 1946, North Monroe - Benton Heights; 1950, North Monroe; 1952, North Morganton; 1956, Cross Mill.

CRUMMETT, WILLIAM CAMBY—O. T. 1949; F. C. 1952; D. 1951; E. 1953. 1949, Union Grove-Zion; 1951, Crouse; 1955, Shelby: Hoyle Memorial; 1958, Kannapolis: Memorial.

CULBRETH, GEORGE BERNICE—O. T. 1943; F. C. 1945; D. 1944; E. 1945. 1943, Morning Star; 1946, Rockwood; 1951, Bryson City; 1954, Bethesda-Tabernacle; 1958, Stony Point.

CULP, WILLIAM B. A.—O. T. 1942; F. C. 1944; D. 1943; E. 1944. 1942, Bethpage-Shiloh; 1946, Salem; 1948, Glen Alpine; 1952, Cramerton: Cramer Memorial; 1955, Charlotte: St. James; 1959, Asheville: Abernethy.

DALTON, GEORGE WILLIE—O. T. 1945; F. C. 1947; D. 1946; E. 1947. 1945, Student and St. Pauls; 1946, Bakersville; 1948, Helton; 1952, Long Street-Yadkin; 1956, East Marion.

DAVIS, ALONZO RICHARD—O. T. 1951; F. C. 1953; D. 1953; E. 1954. 1951, Murphy Circuit; 1953, Crabtree; 1956, Coleridge.

DAVIS, FLAKE REVERE—O. T. 1932; F. C. 1934; D. 1933; E. 1936. 1947, Transferred from North Carolina Conference; 1947, Hayesville; 1951, Lilesville; 1952, McKendree; 1956, South Lenoir-Olivet.

DAVIS, DONALD CLAYTON—O. T. 1958; D. 1958. 1958, Student.

DENNIS, BOBBY JOE—O. T. 1955; F. C. 1959; D. 1957; E. 1959. 1955, Student; 1957, Stoneville; 1959, Hiddenite.

DENNIS, CARL WILLIAM—O. T. 1942; F. C. 1944; D. 1942; E. 1944. 1942, Mill Spring; 1945, Lilesville; 1949, Davidson; 1951, Concord-Mary's Grove; 1952, South Fork; 1956, Hickory: Highland; 1958, North Monroe-Benton Heights; 1959, Weddington.

DENNIS, PAUL M.—O. T. 1948; F. C. 1948; D. 1947; E. 1948. 1948, Indian Trail-Stallings; 1949, Rocky Ridge; 1951, Marion Circuit; 1954, Mitchell's Grove; 1956, Pelham-Hickory Grove; 1958, Summerfield.

DEPP, WALTER MARK—O. T. 1918; F. C. 1920; D. 1916; E. 1918. 1945, Transferred from Pittsburgh Conference; 1945, Winston-Salem: Centenary.

DICKSON, CLARENCE HARLEY, JR.—O. T. 1951; F. C. 1953; D. 1952; E. 1953. 1951, Coleridge; 1955, Shelby: Aldersgate; 1959, Albemarle: Main Street.

DIXON, PAXTON THEODORE—O. T. 1928; F. C. 1930; D. 1930; E. 1932. 1928, Old Fort; 1929, Mill Spring; 1932, Gilkey; 1933, Cedar Falls; 1934, Prospect Circuit; 1938, Morven; 1941, Charlotte: Brevard Street; 1946, Jamestown; 1952, Pilot Mountain; 1956, Matthews.

DOSER, WILLIAM RICHARD—O. T. 1956; D. 1956. 1956, Student; 1958, Salem; 1959, New-Field-Salem.

DUCKWALL, PAUL HAMBLETON — O. T. 1943; F. C. 1945; D. 1944; E. 1945. 1943, Charlotte: Associate, Dilworth; 1944, Weddington; 1947, Junaluska: Long's Chapel; 1952, Midway; 1957, Archdale; 1958, Youth Director, Board of Education.

DULIN, GRADY NICHOLSON—O. T. 1927; F. C. 1929; D. 1929; E. 1931. 1927, Jonathon; 1928, Fines Creek; 1929, Bethel; 1932, Franklin Circuit; 1933, Peachland; 1937, Morven; 1938, Andrews; 1941, Albemarle: First Street; 1945, Glenwood; 1948, Charlotte: Central Avenue; 1949, Shiloh; 1951, Spray; 1954, Newton: Abernathy Memorial; 1958, Gastonia: Covenant; 1959, Asbury.

DUNCAN, HENRY CLARK—O. T. 1947; F. C. 1949; D. 1947; E. 1949. 1947, Student; 1949, Charlotte: St. Johns; 1951, Chaplain, U. S. Navy.

DUNCAN, HERMAN FRANKLIN—O. T. 1925; F. C. 1927; D. 1927; E. 1929. 1925, Oak Ridge; 1928, Charlotte: Duncan Memorial; 1930, Fletcher-Mills River; 1932, Black Mountain; 1936, Gastonia: Bradley Memorial; 1939, Elkin; 1944, Asheboro: First; 1947, Concord: Central; 1949, Greensboro: District Superintendent; 1955, Lenoir: First.

DUNCAN, JESSE RUSH—O. T. 1933; F. C. 1935; D. 1929; E. 1937. 1933, Skyland; 1934, Marshall; 1936, Hot Springs; 1937, Weaverville Circuit; 1939, Rutheriord College; 1943, Bessemer City: Central; 1947, East Flat Rock; 1948, Stony Point; 1952, Bethel; 1956, North Davidson.

DYAR, WILLIAM HELLER—F. C. 1959; E. 1959. 1959, Jonesville.

EARLY, ROBERT ELMO—O. T. 1943; F. C. 1943; E. 1932. 1943, Davidson-Fairview; 1944, Davidson; 1946, Bethlehem-Rehobeth; 1947, Marshville; 1948, Highlands; 1954, Spruce Pine; 1958, Franklin.

EASTER, OSCAR LEE—O. T. 1934; F. C. 1938; E. 1938. 1934, Brown Summit; 1935, Creswell; 1936, High Point: Lebanon; 1945, Liberty: First; 1950, Charlotte: Mouzon; 1957, Charlotte: Associate, Dilworth.

EDWARDS, CARL NORRIS—O. T. 1958; D. 1958. 1958, Student; 1959, Charlotte: Gillespie.

EDWARDS, FRANK HUGH—O. T. 1948; F. C. 1950; D. 1949; E. 1950. 1948, Student; 1949, Old Union-Mt. Lebanon; 1953, Greensboro: Hinshaw Memorial; 1958, Madison.

EDWARDS, MOIR WILLIAMSON—O. T. 1931; F. C. 1933; D. 1933; E. 1935. 1931, Skyland; 1933, Hot Springs; 1935, Gilkey; 1937, Old Fort Circuit; 1938, Mill Spring; 1942, Drexel Circuit; 1944, Henrietta; 1948, Lexington: Trinity; 1950, Greensboro: St. Pauls; 1951, Madison; 1953, Winston-Salem: Trinity; 1954, Winston-Salem: First; 1956, Boonville-Mitchell's Chapel.

EHLHARDT, GEORGE BRINKMAN — O. T. 1943; F. C. 1945; D. 1944; E. 1945; 1943, Student; 1945, Librarian, Duke Divinity School; 1950, President, Brevard College; 1952, Secretary, Washington, D. C. Federation of Churches; 1954, Professor, Dubuque University.

ELLERBE, MICHAEL CRAWFORD — O. T. 1923; F. C. 1925; D. 1925; E. 1927. 1943, Transferred from North Carolina Conference; 1943, Gastonia: Maylo-Smyre; 1945, Lowesville; 1949, Denton Circuit; 1951, Fallston; 1953, Mount Olivet; 1955, Triplett; 1958, Catawba.

ELLIS, LLOYD DONALD—O. T. 1958; D. 1958. 1958, Student.

ERVIN, JOE LANE—O. T. 1950; F. C. 1952; D. 1952; E. 1954. 1950, Stokesdale Circuit; 1955, Mount Pleasant.

ERVIN, McKINLEY GLADSTONE — O. T. 1917; F. C. 1919; D. 1919; E. 1921. 1917, Bakersville; 1918, Marion Circuit; 1920, Enola Circuit; 1921, Student; 1923, Transferred to North Carolina Conference; 1925, Transferred from Northwest Conference; 1925, Mount Pleasant-Asheville; 1926, Black Mountain; 1929, Cedar Falls; 1930, Farmington; 1934, Davie Circuit; 1939, Charlotte: Chadwick; 1943, Charlotte: Calvary; 1947, Salisbury: Coburn Memorial; 1948, High Point: Ward Street; 1949, Cramer Memorial; 1952, Glen Alpine; 1957, Oak Grove-Salem.

EUBANKS, ROY LAMAR—O. T. 1956; D. 1956. 1956, Student; 1957, Friendship; 1959, South Randolph.

EVANS, LEWIS HENRY, JR.—O. T. 1953; F. C. 1955; D. 1953; E. 1955. 1953, Student; 1954, St. Matthews-Zion Memorial; 1955, Chaplain, Air Force.

EVANS, OKEL ELLWOOD—O. T. 1950; F. C. 1952; D. 1952; E. 1954. 1950, Fines Creek; 1952, Shelby Circuit; 1955, Salisbury: Main Street; 1959, Mayodan.

FAGGART, JIMMY RICHARD—O. T. 1959; D. 1959. 1959, Student.

FAULKNER, ARTHUR MITCHELL — O. T. 1941; F. C. 1943; D. 1943; E. 1943. 1941, Prospect; 1943, Chaplain; 1946, Pineville; 1951, Concord: Forest Hill; 1956, Leaksville.

FAULKNER, CLYDE WHEELER—O. T. 1948; F. C. 1950; D. 1950; E. 1952. 1948, Kernersville Circuit; 1952, Mount Airy: Franklin Heights; 1955, Walkertown: Morris Chapel; 1959, New Hope.

FAULKNER, CLYDE WHEELER, JR.— O. T. 1959; D. 1959. 1959, Student.

FERGUSON, AVERY ARTHUR—O. T. 1952; F. C. 1954; D. 1954; E. 1958. 1952, Allegheny-Grayson; 1955, Bethany-Cotton Grove; 1959, Thomasville: Trinity.

FERREE, SULON GURNEY—O. T. 1935; F. C. 1939; E. 1940. 1940, Transferred from North Carolina Conference; 1940, Laurel Springs; 1942, Hickory: Bethel; 1945, Stony Point; 1946, New Hope-Bethel; 1948, Shelby: Hoyle Memorial; 1952, Retired; 1954, Editorial Associate, "The Upper Room."

FEW, EUGENE CANNON—O. T. 1917; F. C. 1919; D. 1919; E. 1921. 1947, Transferred from North Carolina Conference; 1947, Greensboro: West Market; 1955, Greensboro: District Superintendent; 1957, Charlotte: Myers Park; 1958, Gastonia: District Superintendent.

FINNEY, RICHARD HAL—O. T. 1958; D. 1958. 1958, Murphy Circuit.

FISHER, DONALD LAGARY—O. T. 1955; F. C. 1959; D. 1957; E. 1959. 1955, Concord-Mary's Grove; 1958, West Forsyth; 1959, Mount Pleasant-Tabernacle.

FITZGERALD, BERNARD RAY—O. T. 1950; F. C. 1952; D. 1952; E. 1954. 1950, Student; 1951, Pinnacle; 1953, Asheville: Associate, Groce; 1954, Asheville: Groce; 1957, Charlotte: Mouzon.

FITZGERALD, ERNEST ABNER—O. T. 1946; F. C. 1949; D. 1949; E. 1950. 1946, Webster; 1947, Liberty Circuit; 1950, Asheboro: Calvary; 1955, Asheville: Abernethy; 1959, Charlotte: Purcell.

FITZGERALD, JAMES ALTON—O. T. 1950; F. C. 1952; D. 1952; E. 1954. 1950, Mill Spring; 1951, Connelly Springs; 1953, Lawndale; 1958, Maiden: First.

FITZGERALD, WILLIAM EDWARD — O. T. 1950; F. C. 1952; D. 1952; E. 1954. 1950, Farmer; 1951, Advance; 1955, Jefferson; 1959, Lowesville: Hills Chapel.

FLOWERS, HENRY FRANKLIN—O. T. 1956; D. 1956. 1959, Transferred from North Alabama Conference; 1959, Asheville: Central, Associate.

FORWARD, ROBERT BENJAMIN — O. T. 1959; D. 1959. 1959, High Shoals-Iron Station.

FORBIS, WILLIAM TYNDALE—O. T. 1952; F. C. 1955; D. 1955; E. 1958. 1952, Bunker Hill-Sandy Ridge; 1956, Sparta; 1958, Goodhope-Arcadia.

FORD, ARNOLD GAYLE—O. T. 1958; D. 1958. 1958, Student.

FOSTER, ANDREW DURWOOD, JR. — O. T. 1955; F. C. 1957; D. 1955; E. 1957. 1955, Professor, Duke; 1959, Professor, Pacific School of Religion.

FOSTER, ROBERT ALLEN—O. T. 1951; F. C. 1953; D. 1952; E. 1953. 1951, Guilford Circuit; 1954, Kannapolis: Mt. Mitchell; 1958, Chaplain, U. S. Army.

FOWLER, JAMES WILEY, JR.—O. T. 1938; F. C. 1940; D. 1940; E. 1942. 1938, Ruffin; 1942, Concord: Kerr Street; 1945, Spruce Pine; 1949, Forest City: First; 1953, Superintendent, Lake Junaluska Assembly.

FRANCISCO, ROSS—O. T. 1942; F. C. 1945; D. 1943; E. 1945. 1948, Transferred from Holston Conference; 1948, Surry; 1949, Supernumerary; 1951, Mount Airy: Franklin Heights; 1952, Supernumerary: 1953, Sparta; 1956, Children's Home; 1959, Gastonia: Covenant.

FRAZIER, JOHN THURMAN—O. T. 1948; F. C. 1950; D. 1948; E. 1950. 1948, Polkton; 1950, Robbinsville; 1954, Shady Grove; 1958, Davidson.

FREEMAN, EVERETT RECKARD — O. T. 1952; F. C. 1954; D. 1954; E. 1956. 1952, Candler; 1956, Davidson; 1958, Salisbury: Milford Hills.

FREEMAN, FLOYD DOYLE—O. T. 1951; F. C. 1954; D. 1952; E. 1954. 1951, Student; 1952, West Macon; 1954, Concord-Hopewell; 1958, Mt. Pisgah.

FUNDERBURK, DONALD KILLIAN — O. T. 1951; F. C. 1953; D. 1953; E. 1954. 1951, Grace Chapel; 1953, Shiloh; 1958, Triplett.

GAMMON, GARLAND STERLING — O. T. 1958; D. 1958. 1958, Student.

GARMON, HERBERT DURANT—O. T. 1938; F. C. 1940; D. 1940; E. 1942. 1938, Shelby-Caroleen; 1940, Robbinsville; 1944, Yadkinville; 1948, Norwood; 1954, Rutherfordton; 1959, Kings Mountain: Central.

GEORGE, LeROY BRUNSON—O. T. 1932; F. C. 1934; D. 1934; E. 1936. 1950, Transferred from South Carolina Conference; 1950, Candler; 1952, Bethel; 1955, Rockwood; 1957, Sabbatical Leave; 1958, Asheville: Associate, Biltmore; 1959, Piney Mountain-Pisgah.

GIBBS, ALFRED COKE—O. T. 1911; F. C. 1913; D. 1913; E. 1915. 1911, Junior Preacher, Weaverville; 1912, Walnut Circuit; 1913, Highlands; 1914, Student; 1915, Gibsonville; 1916, Greensboro: Walnut Street-Carraway Memorial; 1919, Asheboro; 1922, Thomasville: Main Street; 1924, Canton; 1928, Mount Airy: Central; 1929, Hickory: First; 1933, Mount Airy: District Superintendent; 1936, Statesville: Broad Street; 1940, Elkin: District Superintendent; 1943, Asheville: District Superintendent; 1946, Leaksville; 1948, Franklin; 1949, Trinity; 1952, Trinity-Hopewell; 1953, Connelly Springs; 1957, High Point: St. Timothy.

GIBBS, JAMES SAMUEL—O. T. 1919; F. C. 1921; D. 1921; E. 1923. 1919, Student; 1920, Elk Park; 1922, Sandy Mush; 1923, Morven; 1926, Liberty Circuit; 1927, Weaverville; 1928, Mount Pleasant; 1931, Greensboro: Carraway Memorial; 1933, Polkville; 1935, Albemarle: First Street; 1939, Salisbury: Park Avenue; 1941, Shelby: Lafayette Street; 1945, Spindale; 1947, Albemarle: Main Street; 1948, Dallas; 1952, Maiden; 1953, Belmont: Ebenezer; 1954, High Point: Lebanon; 1958, Hickory: Highlands.

GIBBS, JAMES SAMUEL, JR.—O. T. 1951; F. C. 1953; D. 1952; E. 1953. 1951, Stoneville; 1954, Moriah.

GIBBS, PHILIP HAMILTON—O. T. 1952; F. C. 1954; D. 1954; E. 1955. 1952, Asheboro Circuit; 1956, Cooleemee.

GIBBS, ROLLIN PARKER—O. T. 1934; F. C. 1936; D. 1936; E. 1938. 1934, Sandy; 1936, Summerfield; 1940, Mount Pleasant Circuit; 1946, Belmont: Park Street; 1950, Charlotte: St. James; 1953, Hickory Grove; 1957, Director, Field Service and Finance.

GIBSON, EARL KAY—O. T. 1952; F. C. 1954; D. 1954; E. 1955. 1952, Student; 1953-56, Pinnacle; 1956, Winston-Salem: Bolton Street; 1957, Winston-Salem: Wesley Memorial.

GILBERT, EDDIE REID—O. T. 1954; F. C. 1956; D. 1956; E. 1957. 1954, Student; 1959, Professor, Union College.

GILLAND, JIMMY CONRAD—O. T. 1955; F. C. 1959; D. 1957; E. 1959. 1955, Trinity; 1956, Student; 1959, Hickory: Bethel.

GOFORTH, ROBEY CLEMMONS—O. T. 1918; F. C. 1920; D. 1917; E. 1917. 1918, Army Y.M.C.A. Work; 1919, Hudson; 1921, Glen Alpine; 1925, Forsyth Circuit; 1926, Davidson; 1929, Mocksville; 1933, Winston-Salem: Green Street; 1937, Belwood; 1939, Shelby: Lafayette Street; 1941, Greensboro: Proximity; 1947, Gastonia: Bradley Memorial; 1949, Concord: Kerr Street; 1953, Charlotte: Big Spring; 1958, Hickory: Associate, First.

GOLDEN, JACOB BOWLES—O. T. 1949; F. C. 1954; D. 1951; E. 1954. 1949, Student; 1951, Rockwood; 1953, Student; 1958, Hickory: Viewmont (St. Lukes).

GOLDSTON, ROBERT JOHN—O. T. 1954; F. C. 1956; D. 1956; E. 1957. 1954, West Macon; 1957, Thomasville: West End.

GOODSON, WALTER KENNETH—O. T. 1935; F. C. 1937; D. 1937; E. 1939. 1935, Oak Ridge; 1938, Greensboro: Associate, West Market; 1941, Greensboro: Muir's Chapel; 1944, Wadesboro; 1948, High Point: First; 1953, Winston-Salem: District Superintendent; 1956, Charlotte: First.

1958. 1958, Student.

GOWAN, LON HUGH — O. T. 1958; D. 1958. 1958, Student.

GRANT, CHARLES LEE—O. T. 1927; F. C. 1932; E. 1932. 1927, Connelly Springs Circuit; 1931, Midway-Shady Grove; 1932, Kernersville; 1933, North Davidson; 1935, Davidson; 1938, Richland; 1941, Lowesville; 1945, Maylo-Smyre; 1947, Concord: Westford; 1948, North Morganton; 1949, East Marion; 1950, Franklin Circuit; 1951, South Fork; 1952, Kings Mountain: Grace; 1954, Stokesdale; 1956, Millers Creek; 1957, Toluca; 1958, Norwood Circuit.

GRANT, DORLAND PHILLIP—O. T. 1920; F. C. 1924; D. 1924; E. 1953. 1920, Concord: Westford; 1922, Gold Hill; 1923, McAdenville; 1926, Woodleaf; 1928, Winston-Salem: Junior Preacher, Green Street; 1929, Located; 1946, Readmitted; 1946, Franklin Circuit; 1948, Friendship-Tabernacle; 1951, Sandy; 1952, Bell; 1955, East Flat Rock.

GRANT, ROY LEE—O. T. 1953; F. C. 1954; D. 1953; E. 1956. 1953, Pelham-Hickory Grove; 1956, Mitchell's Grove; 1958, Lexington: Trinity.

GREEN, JOSEPH EDWARD—O. T. 1952; F. C. 1954; D. 1954; E. 1956. 1952, South Lenoir-Olivet; 1956, McKendree.

GREEN, PHILIP LAMBETH—O. T. 1936; F. C. 1938; D. 1938; E. 1940. 1936, Sandy; 1939, Franklin Circuit; 1943, Chaplain, U. S. Air Force.

GREENE, ELLIS P.—O. T. 1928; F. C. 1930; D. 1930; E. 1932. 1928, Macon-Sylva; 1929, Marion; 1932, Wilkesboro; 1934, Bakersville; 1936, Casar; 1940, Vale; 1942, Broad River; 1951, Albemarle Circuit; 1955, Linwood-Tyro; 1958, Parkway-Pine Grove.

GREENE, JUNE PAGE—O. T. 1956; F. C. 1959; D. 1958. 1956, Union Grove-Zion; 1957, Student; 1958, Ruffin.

GRIGG, WOMBLE QUAY—O. T. 1928; F. C. 1930; D. 1930; E. 1932. 1928, Coleridge; 1931, Olin; 1932, Statesville Circuit; 1936, Mooresville Circuit; 1938, Catawba; 1942, Randleman; 1943, Chaplain, U. S. Navy; 1945, Sylva; 1950, Monroe: Central; 1952, Mocksville; 1957, Charlotte: Commonwealth.

GROCE, WILLIAM HAROLD—O. T. 1931; F. C. 1933; D. 1933; E. 1935. 1931, Farmer; 1932, Battle Ground; 1933, Saluda-Tryon; 1934, Erlanger; 1935, Asheville: Asbury Memorial; 1938, Weaverville; 1940, Forest City; 1944, Newton; 1949, Reidsville: Main Street; 1951, Canton: Central; 1954, Asheboro: First; 1958, Winston-Salem: Ardmore.

GROH, DOYLE GREGORY—O. T. 1959; D. 1959. 1959, Student.

GROSE, JAMES CHALMUS—O. T. 1927; F. C. 1929; D. 1929; E. 1931. 1927, Belmont: Park Street; 1931, Randleman; 1933, Marshville; 1937, Gastonia: West End; 1946, Statesville: Race Street; 1952, Charlotte: Kilgo; 1958, Mt. Zion.

GROSE, JAMES CHALMUS, JR.—O. T. 1953; F. C. 1956; D. 1955; E. 1956. 1953, Student; 1956, Stokesdale - Glencoe; 1958, Stokesdale.

HACKNEY, EDWIN ATWATER—O. T. 1951; F. C. 1955; D. 1953; E. 1955. 1951, Student; 1955, Red Hill-Tipton Hill; 1958, Missionary to India.

HAHN, RAYMOND JENNINGS—O. T. 1950; F. C. 1952; D. 1952; E. 1953. 1952, Transferred from Kentucky Conference; 1952, Hazelwood; 1954, Snow Hill-Iotla; 1956, Crabtree.

HAIRE, BILLIE ALLEN—O. T. 1953; F. C. 1955; D. 1953; E. 1955. 1953, Student; 1955, Morganton: St. Matthews-Zion Memorial.

HAIRE, EARLE ROSS—O. T. 1953; F. C. 1955; D. 1953; E. 1955. 1953, Gethsemane; 1957, Sedge Garden.

HALL, JAMES THOMAS—O. T. 1952; F. C. 1954; D. 1953; E. 1954. 1952, Student; 1953, Asheville: Associate, Central; 1955, Bald Creek; 1958, Linwood-Tyro.

HALL, RONNIE LEE—O. T. 1957; D. 1957. 1957, Student; 1959, Asheboro Circuit.

HAMILTON, DAVID AUSTIN—O. T. 1947; F. C. 1949; D. 1949; E. 1951. 1947, Stanfield; 1951, Concord: Ann Street; 1955, Cramerton: Cramer Memorial; 1959, Muir's Chapel.

HAMILTON, EMSLEY PAUL—O. T. 1935; F. C. 1938; E. 1938. 1935, Mt. Zion; 1937, Brown Summit; 1939, Brown Summit-Whitsett; 1940, Draper-Wayside; 1941, Flat

Rock; 1943, Chaplain, U. S. Army; 1946, Student; 1948, Oak Ridge; 1949, Montmorenci; 1953, Winston-Salem: Maple Springs; 1957, Wadesboro: First.

HAMILTON, JOHN REYNOLDS—O. T. 1939; F. C. 1941; D. 1941; E. 1943. 1939, Stanfield; 1942, Charlotte: City Mission; 1943, Charlotte: Kilgo; 1947, Charlotte: Chadwick; 1959, Winston-Salem: Marvin; 1951, Matthews; 1955, Asheville: Haywood Street.

HAMMILL, TERRY LINGLE—O. T. 1958; D. 1958. 1958, Student.

HANCOCK, OROS LEO, JR.—O. T. 1956; D. 1957. 1956, Smyrna and Wingate; 1958, Wingate.

HARBIN, MELTON EDWARD—O. T. 1945; F. C. 1947; D. 1947; E. 1948. 1945, Mount Vernon; 1946, Student; 1948, Charlotte: St. Pauls; 1952, Asheville: Oakley; 1956, Greensboro: Christ.

HARDEE, ROBERT MARION—O. T. 1933; F. C. 1936; D. 1934; E. 1938. 1933, Wolf Mountain; 1934, Cullowhee; 1935, Stoneville-Mayodan; 1938, Greensboro: Glenwood; 1941, Mocksville; 1942, Chaplain, U. S. Army; 1946, Mocksville: First; 1949, China Grove; 1951, Gastonia: West End; 1954, Granite Falls; 1957, Troutman: First.

HARKEY, WILLIAM LUTHER—O. T. 1930; F. C. 1932; D. 1932; E. 1936. 1930, Hickory; 1932, Yadkin; 1935, Transferred to North Carolina Methodist Protestant Conference from Blue Ridge-Atlantic Methodist Episcopal Conference; 1935, Weaverville; 1937, Lincolnton-Bess Chapel; 1940, Lenoir Circuit; 1942, Kings Mountain: Grace; 1945, Lincoln Circuit; 1951, Riverbend; 1953, Casar; 1954, Avondale-Henrietta; 1957, Whitnel; 1958, Harmony.

HARPER, LUBY ALEXANDER, JR. — O. T. 1949; F. C. 1952; D. 1949; E. 1950. 1949, Student; 1950, Weaverville; 1952, Chaplain; 1954, Student.

HARRIS, JACK DEMPSEY—O. T. 1950; F. C. 1950; E. 1948. 1951, Transferred from Virginia Conference; 1951, Pisgah-High Shoals; 1953, Moore's Chapel; 1958, Kannapolis: North Kannapolis.

HARRISON, NATHANIEL MASON — O. T. 1920; F. C. 1920; E. 1920. 1920, Yarborough; 1921, Greensboro: West End; 1924, Board of Home Missions; 1927, No Appointment; 1928, Greensboro: Associate, Grace; 1929, Charlotte; 1931, Promotional Secretary, High Point College; 1942, Vice-President, High Point College; 1947, Sabbatical Leave; 1948, Executive Secretary, City Mission; 1950, Surrendered credentials; 1954, Readmitted; 1954, Associate, Guilford Circuit; 1955, Associate, Sherwood; 1957, High Point: Associate, St. Timothy.

HARTSELL, CLAUDE JACOB—O. T. 1959; D. 1959. 1959, Camp Ground.

HAUSER, JOSEPH J.—O. T. 1952; F. C. 1954; D. 1954; E. 1955. 1952, Student; 1953, Franklin Circuit; 1955, Bryson City; 1958, Morning Star.

HAUSS, RUFUS MELVIN—O. T. 1922; F. C. 1925; D. 1925; E. 1927. 1922, Professor, Rutherford College; 1926, Badin; 1930, Winston-Salem: Grace; 1932, Candler; 1935, Greensboro: Glenwood; 1936, Ramseur-Franklinville; 1940, Shelby Circuit; 1945, Executive Secretary, Board of Temperance; 1946, Executive Director, Allied Church League; 1959, Shelby Circuit.

HAWKINS, JOHNNIE EVERETT—O. T. 1955; F. C. 1958; D. 1955; E. 1958. 1955, Liberty Circuit; 1957, Asheboro: Associate, First; 1959, Hebron.

HAWKINS, WILLIAM THORNTON — O. T. 1952; F. C. 1954; D. 1953; E. 1954. 1952, Student; 1954, Polkville-Rehobeth; 1956, Francis Asbury.

HAWKS, WARREN GAMALIEL HARDING—O. T. 1959. 1959, Midland.

HAYNES, DONALD WILLIAMS—O. T. 1955; F. C. 1958; D. 1956; E. 1958. 1955, Oakdale; 1958, Union Grove.

HEATH, EDWARD MADISON—O. T. 1954; F. C. 1956; D. 1955; E. 1956. 1954, Student; 1956, Kernersville: Cherry Street; 1958, Winston-Salem: Grace.

HECKARD, CECIL LINWOOD—O. T. 1939; F. C. 1941; D. 1941; E. 1942. 1939, Midland; 1941, Midland and Stanley; 1942, Chaplain, U. S. Army; 1945, Long's Chapel; 1947, Winston-Salem: Maple Springs; 1950, Granite Falls; 1954, Marion: First; 1958, Albemarle: Central.

HECKARD, FLOYD LEE—O. T. 1949; F. C. 1951; D. 1949; E. 1951. 1950, Transferred from Louisiana Conference; 1950, Taylorsville; 1951, Chaplain, U. S. Army.

HECKARD, MARTIN WILLIAM, JR. — O. T. 1957; D. 1959. 1957, Rock Springs.

HEFFNER, WILLIAM FRANKLIN — O. T. 1941; F. C. 1943; D. 1943; E. 1945. 1941, Concord-Sharon; 1945, Pinnacle; 1950, Gold Hill; 1954, Kannapolis: North Kannapolis; 1958, Gastonia: Myrtle.

HEFNER, CECIL GASTON, JR.—O. T. 1934; F. C. 1936; D. 1936; E. 1938. 1934, Sparta; 1935, Cullowhee; 1939, Norwood; 1941, Winston-Salem: Green Street; 1945, Kannapolis: Trinity; 1949, Hickory: First; 1950, Lincolnton: First; 1954, Canton: Central; 1958, Asheboro: First.

HERBERT, CHESLEY CARLISLE, JR. — O. T. 1926; F. C. 1930; D. 1930; E. 1932. 1929, Transferred from the North Carolina Conference; 1929, Winston-Salem: Junior Preacher, Centenary; 1931, Charlotte: Wesley Heights; 1933, Franklin; 1937, Walkertown; 1939, Concord: Forest Hill; 1943, Lincolnton: First; 1948, Salisbury: First; 1952, Charlotte: Myers Park; 1957, High Point: Wesley Memorial.

HIATT, EMMETT ERNEST, JR.—O. T. 1953; F. C. 1955; D. 1953; E. 1955. 1953, Student; 1954, Ruffin; 1958, Table Rock.

HIGGINS, JAMES SILVESTER—O. T. 1934; F. C. 1936; D. 1936; E. 1938. 1934, Skyland; 1935, Liberty and Skyland; 1936, Student; 1939, Highlands; 1943, Cleveland; 1947, Bethlehem - Rehobeth; 1948, Bethlehem; 1955, High Point: Rankin Memorial.

HIGHFILL, THOMAS GUTHRIE—O. T. 1930; F. C. 1933; D. 1933; E. 1935. 1930, Farmer; 1931, Webster; 1932, Haywood; 1934, Bethel; 1938, Cherryville Circuit; 1940, New Hope-Bethel; 1946, Waxhaw; 1949, Lowesville; 1953, Pisgah-High Shoals; 1955, Cherokee.

HILL, FRED ADAM—O. T. 1953; F. C. 1955; D. 1953; E. 1955. 1953, Providence; 1956, Belwood.

HILLIARD, RAYMUS FRANKLIN — O. T. 1949; F. C. 1953; D. 1952; E. 1954. 1949, South Randolph; 1950, Student; 1954, Edneyville; 1956, Candler; 1959, Pine Grove.

HIPPS, MERRIMON TEAGUE—O. T. 1927; F. C. 1929; D. 1929; E. 1931. 1927, Asheville: Junior Preacher, Central; 1928, Gastonia: East End; 1929, Director of Religious Activities, William & Mary College; 1932, Stanley; 1933, Student; 1935, Biltmore; 1938, Director of Young Peoples Work, Board of Christian Education; 1940, Spruce Pine; 1945, Greensboro: Centenary; 1951,

ncer: Central; 1952, Thomasville: District Superintendent; 1957, Newton: First.

HIPPS, ROBERT HAROLDEAN—O. T. 8; F. C. 1950; D. 1948; E. 1950. 1948, Student; 1949, Greensboro: Associate, West rket.

HOLCOMBE, THERON DALE—O. T. 9; D. 1956; E. 1959. 1959, Balfour.

HOLMES, JOHN JULIAN—O. T. 1938; C. 1940; D. 1940; E. 1942. 1938, Kannapo-: Jackson Park; 1941, Winston-Salem: aple Springs; 1945, China Grove; 1949, evard; 1953, Newton: First; 1957, Conrd: Central.

HOLMES, MERITT CONRAD—O. T. 57; D. 1957. 1957. Bethany.

HOOD, GEORGE FRANKLIN—O. T. 29; F. C. 1933; D. 1933; E. 1935. 1929, Student; 1931, Sandy Ridge; 1933, Valdese; 38, Saluda-Tryon; 1939, Statesville: Bouvard; 1940, North Forest; 1941, Chaplain, S. Army; 1945, East Flat Rock and aplain; 1946, Chaplain, Veteran's Adinistration Hospital.

HORN, KENNETH ARTHUR—O. T. 52; F. C. 1954; D. 1952; E. 1954. 1952, Anonville; 1953, Wingate; 1955, Lilesville; 57, Charlotte: Associate, Hawthorne Lane; 59, Charlotte: First, Associate.

HORNBUCKLE, JAMES PINKNEY, JR. O. T. 1941; F. C. 1948; D. 1943; E. 1943. 41, Seagrove; 1943, Chaplain; 1948, Student; 1949, Welcome; 1953, Andrews; 1955, arvin; 1958, Fletcher.

HOUCK, GEORGE FIELDER—O. T. 28; F. C. 1930; D. 1930; E. 1932. 1928, Elk ark; 1930, Cross Mill; 1931, Unionville; 32, Bethel; 1934, Jonathan; 1936, Cherryille Circuit; 1938, Elmwood; 1939, Statesille Circuit; 1943, Mooresville Circuit; 1947, ew Hope-Oak Summit; 1949, Maiden; 952, Stanley; 1955, Concord: Epworth; 959, Cramer Memorial.

HOUK, J. EDWIN—O. T. 1954; F. C. 956; D. 1954; E. 1956. 1954, Student; 1956, kyland-Avery's Creek.

HOUTS, ROY THOMAS, JR.—O. T. 1944; . C. 1947; D. 1947; E. 1950. 1944, Bethel; 945, Cullowhee; 1951, Student; 1954, Highands; 1957, Murphy.

HOVIS, GUY ARTHUR—O. T. 1939; F. C. 941; D. 1928; E. 1943. 1939, Webster; 1940, East Bend; 1945, Union Grove-Zion and urrendered his credentials; 1948, Readnitted; 1948, Bakersville; 1951, Morganton Circuit; 1955, Haw River.

HOWARD, FLETCHER EARL—O. T. 1930; F. C. 1936; D. 1935; E. 1938. 1930, Student; 1934, Advance Circuit; 1936, Battleground Road; 1938, Farmer; 1940, Erlanger; 1943, Belmont: Park Street; 1946, Moore's Chapel and Home for the Aged; 1948, Cramerton: Cramer Memorial; 1949, Kannapolis: Midway; 1953, High Point: Ward Street; 1955, Greensboro: Newlyn Street; 1958, High Point: Oakview.

HOWARD, MICHAEL ROSS—O. T. 1954; F. C. 1956; D. 1954; E. 1956. 1954, Student; 1956, Providence.

HOWLE, RICHARD ARDEN—O. T. 1958; D. 1958. 1958, Student; 1959, Thomasville: Memorial, Associate.

HOYLE, ENOCH MARVIN, JR.—O. T. 1936; F. C. 1938; D. 1938; E. 1940. 1936, Marshall; 1940, Pigeon Valley; 1941, Pigeon Valley and Bethel; 1942, Denton: First; 1944, Chaplain, U. S. Army; 1946, Dobson-Mountain Park; 1948, Student; 1949, Candler; 1950, Kona; 1951, Chaplain, U. S. Army; 1957, Montmorenci.

HOYLE, JOHN WILLIAM, JR.—O. T. 1916; F. C. 1920; D. 1920; E. 1922. 1922, Transferred from North Carolina Conference; 1922, Leicester; 1923, Pleasant Garden; 1925, Ramseur-Franklinville; 1929, Rutherfordton; 1931, Winston-Salem: Green Street; 1933, Gastonia: Bradley Memorial; 1935, Statesville: District Superintendent; 1940, Lexington: First; 1943, Kannapolis: Trinity; 1945, Winston-Salem: Green Street; 1947, Marion: District Superintendent; 1953, Greensboro: Glenwood; 1957, Gastonia: Smyre.

HOYLE, JOHN WILLIAM, III—O. T. 1951; F. C. 1953; D. 1951; E. 1953. 1951, Hildebran-Mt. Harmony; 1953, Hickory: Westview; 1955, Farmington; 1956, Student; 1957, Pinewood-Fairview.

HUBBARD, DAVID EDGAR—O. T. 1957; D. 1959. 1957, Ansonville; 1958, Sunshine.

HUDGINS, WALTER EDWARD—O. T. 1953; F. C. 1955; D. 1953; E. 1955. 1953, Student; 1954, Oak Ridge; 1957, Professor, High Point College.

HUFFMAN, NORMAN ARA—O. T. 1931; F. C. 1938; D. 1938; E. 1941. 1931, Student, Duke; 1933, Student, Harvard; 1935, Student, Brown; 1936, Huntersville; 1937, Lilesville; 1938, Waxhaw; 1940, Waxhaw and professor, Wesleyan College; 1941, Professor, Wesleyan College; 1946, Professor, Willamette University.

HUFFSTETLER, BOYCE—O. T. 1953; F. C. 1955; D. 1955; E. 1958. 1953, El Bethel; 1955, Shooting Creek; 1959, Salem-Barnardsville.

HUGGIN, JAMES GEORGE, JR.—O. T. 1928; F. C. 1930; D. 1930; E. 1932. 1928, Student; 1929, Matthews; 1930, Asheville: Asbury Memorial; 1933, Mount Holly; 1937, Waynesville; 1941, Transferred to North Carolina Conference; 1945, Transferred from North Carolina Conference; 1945, Charlotte: Myers Park; 1952, Shelby: Central; 1956, Gastonia: District Superintendent; 1958, Gastonia: First.

HUGHES, MILES PRESTON, JR.—O. T. 1945; F. C. 1947; D. 1946; E. 1947. 1955, Transferred from North Alabama Conference; 1955, Mount Tabor; 1959, Boone.

HUNEYCUTT, CHARLES JEROME — O. T. 1943; F. C. 1947; D. 1944; E. 1944. 1952, Transferred from North Carolina Conference; 1952, Dallas; 1956, Charlotte: Wesley Heights; 1958, Marion: First.

HUNEYCUTT, WILEY JACKSON—O. T. 1933; F. C. 1935; D. 1935; E. 1937. 1933, Coleridge; 1936, West Jefferson; 1939, Student; 1941, Yadkinville; 1944, Franklin; 1947, Asheville: West Asheville; 1950, Waynesville: District Superintendent; 1955, Charlotte: Hawthorne Lane.

HUNSUCKER, LLOYD GEORGE—O. T. 1959; D. 1959. 1959, Student.

HUNTER, BILLY VAN—O. T. 1956; F. C. 1959; D. 1958. 1956, Danbury Circuit.

HURLEY, JOHN BERNARD—O. T. 1945; F. C. 1947; D. 1947; E. 1948. 1945, Salisbury: Main Street; 1949, Charlotte: Associate: First; 1951, Liberty: First; 1956, Charlotte: St. Pauls.

HUSS, DANIEL THURMAN—O. T. 1931; F. C. 1933; E. 1933. 1933, Democrat; 1934, Bess Chapel; 1936, Kannapolis; 1939, North Kannapolis; 1941, Olin; 1951, Union Grove-Zion; 1956, Sabbatical Leave; 1957, St. Pauls.

HUSS, HOSKIE OTHO—O. T. 1934; F. C. 1936; D. 1936; E. 1938. 1934, Robbinsville; 1936, Brevard Circuit; 1937, Todd; 1939,

Stony Point; 1941, Retired and Todd; 1942, Retired and Mocksville; 1944, Old Fort; 1947, Morganton Circuit; 1951, Kona; 1952, North Monroe; 1954, Broad River; 1958, Concord-Mary's Grove.

HUTCHINSON, ORION NEELY, JR. — O. T. 1949; F. C. 1951; D. 1951; E. 1952. 1949, Student; 1952, Harrison; 1954, Charlotte: Associate, First; 1957, Thomasville: First.

HUTSON, HAROLD HORTON—O. T. 1948; F. C. 1950; D. 1948; E. 1950. 1952, Transferred from Ohio Conference; 1952, President, Greensboro College.

INGRAM, JAMES THERON—O. T. 1950; F. C. 1952; D. 1950; E. 1952. 1950, New Hope-Bethel; 1955, Mt. Airy: Franklin Heights; 1959, Lewisville.

JACKS. WILLIAM RALPH—O. T. 1945; F. C. 1948; D. 1948; E. 1949. 1945, Denton Circuit; 1947, Student; 1949, North Davidson; 1951, Mayodan; 1954, Mount Pleasant; 1955, Associate Director, North Carolina Council of Churches; 1957, Fallston-Clover Hill.

JARRETT, WILBUR ARTHUR—O. T. 1958. 1958, Student.

JEFFERS. FRANK ARTHUR—O. T. 1959; D. 1959. 1959, Student.

JENKINS, WALTER REESE—O. T. 1918; F. C. 1920; D. 1919; E. 1922. 1918, Linwood; 1922, Draper; 1924, Erlanger; 1925, Rural Hall; 1929, Shelby: Lafayette Street; 1933, Lowell; 1935, Thomasville Circuit; 1939, Murphy; 1940, Davidson Circuit; 1944, Norwood; 1948, Yadkinville; 1952, Asbury-Oak Grove; 1957, Oak Grove.

JESSUP, HUGH DEAN—O. T. 1933; F. C. 1936; D. 1936; E. 1938. 1933, Robbinsville; 1934, Highlands Circuit; 1935. Delwood Circuit; 1937. Sunshine; 1939, Jefferson; 1943. Marion Mills; 1945, Grace-Rhodhiss; 1947, Linville Falls; 1950, Davie; 1954, Fairview; 1959, Broad River.

JOHNSON, JESSE LOUIS, JR.—O. T. 1945; F. C. 1947; D. 1946; E. 1947. 1945, Student; 1946, Guilford Circuit; 1949, Sparta; 1953, Bethlehem-Bess Chapel; 1957, Wilkesboro.

JOHNSON. JOSEPH STEPHENS—O. T. 1945; F. C. 1947; D. 1947; E. 1948. 1945, Student; 1947, Madison; 1951, High Point: Rankin Memorial; 1955, Bethlehem; 1958, Bryson City.

JOHNSON KENNETH MARSHALL — O. T. 1952; F. C. 1954; D. 1953; E. 1955. 1952, New Mount Vernon-Shady Grove; 1955, Asheboro: West Bend.

JONES, EZRA MAURICE—O. T. 1923; F. C. 1925; D. 1925; E. 1927. 1923, Teacher, Jefferson School; 1924, Highland; 1925, Highland-Archdale; 1928, Ward Street-Archdale; 1932, Charlotte: Belmont Park; 1937, Kannapolis: Trinity; 1939, Gastonia: District Superintendent; 1945, High Point: Main Street; 1949, Charlotte: Belmont Park; 1953, Asheville: Haywood Street; 1955, Belmont: Park Street.

JORDAN, FRANK BOOE—O. T. 1931; F. C. 1933; D. 1933; E. 1936. 1931, Greensboro: Glenwood; 1935, Charlotte: Wesley Heights; 1939, Spencer: Central; 1941, Concord: Central; 1947, Mount Airy: Central; 1949, Shelby: Central; 1952, Charlotte: District Superintendent; 1957, Thomasville: Memorial.

JORDAN, GERALD RAY—O. T. 1921; F. C. 1923; D. 1921; E. 1925. 1921, Black Mountain; 1923, Asheville: Chestnut Street; 1924, Greensboro: Spring Garden Street; 1926, Charlotte: Dilworth; 1930, High Point: Wesley Memorial; 1933, Winston-Salem: Centenary; 1940, Charlotte: First; 194 Professor, Candler School of Theology.

JORDAN, HOWARD ROY—O. T. 193 F. C. 1937; D. 1937; E. 1939. 1947, Tran ferred from Upper South Carolina Confe ence; 1947, Advance; 1948, Midway; 195 Albemarle: Main Street; 1958, Pleasa Grove.

JORDAN, JOHN SHARPE—O. T. 194 F. C. 1945; D. 1944; E. 1947. 1943, We Jefferson; 1946, Mount Airy: Frankl Heights; 1950, Salisbury: Main Street; 195 Albemarle: First Street; 1957, Concor Kerr Street.

JUDY, CARL WESLEY—O. T. 194 F. C. 1945; D. 1944; E. 1945. 1943, Frankl Circuit; 1944, Rockwood; 1946, Missiona to Korea.

JUSTICE, HENRY ADOLPHUS—O. T 1959; D. 1959. 1959, Student.

KALE, WILLIAM ARTHUR—O. T. 192 F. C. 1929; D. 1926; E. 1931. 1928, Trans ferred from North Carolina Conference 1928, Weaverville Circuit; 1929, Gold Hil 1930, Extension Secretary, Board of Chris tian Education; 1933, Executive Secretary Board of Christian Education; 1934, Moores ville: Central; 1939, Kannapolis: Trinity 1942, Hickory: First; 1945, Shelby: Centra 1949, High Point: Wesley Memorial; 195 Professor, Duke Divinity School.

KAYLER, RALPH EARL—O. T. 195 F. C. 1954; D. 1953; E. 1955. 1952, Studen and Belmont: Park Street; 1953, Studen 1954, Level Cross; 1956, Student; 195 Stokesburg-Pine Hall.

KEELER, WALDO FORREST—O. T 1936; F. C. 1940; D. 1938; E. 1940. 194 Transferred from North Carolina Confer ence; 1946, Swannanoa Circuit and Chap lain, V. A. Hospital; 1947, Chaplain, Veter ans Administration Hospital, Oteen.

KELLY, WALTER RICHARD — O. T 1925; F. C. 1927; D. 1927; E. 1929. 192 Greensboro: Glenwood; 1928, Randolph Cir cuit; 1931, Spindale-Pleasant Grove; 193 Monroe; 1938, Canton: Central; 1942, Hig Point: Main Street; 1945, Greensboro: Col lege Place; 1949, Asheboro: Central; 195 Cherryville; 1954, Gastonia: Bradley Me morial; 1958, Charlotte: Wesley Heights

KENDRICK, JOHN CLIFFORD—O. T 1952; F. C. 1954; D. 1949; E. 1951. 195 Salisbury: Main Street; 1955, Pisgah-Hig Shoals; 1957, Pisgah; 1959, Stoneville.

KENNEDY, ARTHUR CICERO, JR. — O. T. 1942; F. C. 1944; D. 1943; E. 1944 1942, Student; 1943, Welcome; 1945, Mis sionary; 1946, Transferred to North Chin Conference; 1950, Transferred from Nortl China Conference; 1950, McAdenville; 1952 Polkville; 1953, Rutherford College; 1957 Mt. Pisgah; 1959, Concord: Epworth.

KENNERLY, CHARLES ODELL—O. T 1917; F. C. 1919; D. 1918; E. 1921. 1917, Win ston-Salem: Liberty Street; 1919, Davidso Circuit; 1922, Farmington; 1923, Cramer ton; 1924, Dallas-High Shoals; 1927, Dallas 1929, Bethel; 1930, Jamestown-Oakdale 1934, Randleman; 1935, Lowell; 1940, Wel come; 1943, Midway; 1948, Mount Olivet 1953, Pleasant Garden; 1957, Albemarle First Street.

KERR, WILLIAM ADAMS, JR.—O. T 1926; F. C. 1928; D. 1928; E. 1931. 1926, Olin 1927, Hickory Circuit; 1928, Student; 1929 Greensboro: Glenwood; 1930, Walkertown 1931, Prospect Circuit; 1933, Gilkey; 1935 McDowell Circuit; 1938, Taylorsville; 1940

ocated; 1949, Readmitted; 1949, Creston-reen Valley; 1950, Creston; 1952, Todd; 953, Ecusta; 1955, Ecusta and Brevard ircuit; 1956, Brevard Circuit; 1959, Bel-ont: South Point.

KEY, JOEL THOMAS—O. T. 1956; D. 956. 1956, Greensboro: St. Paul.

KIKER, FRANK WADE — O. T. 1927; . C. 1929; D. 1929; E. 1931. 1927, Web-ter; 1931, Bethel; 1935, Charlotte: Spencer Memorial; 1939, Mount Olivet; 1943, Char-otte: Belmont Park; 1949, Mount Zion; 956, Charlotte: Central Avenue.

KIKER, FRANK WADE, JR. — O. T. 958; D. 1958. 1958, Student.

KINCAID, JOHN J. PERSHING—O. T. 950; F. C. 1953; D. 1953; E. 1954. 1950, Sea-grove; 1952, Haw River; 1955, CROP Di-rector; 1959, Reidsville Circuit.

KING, CARL HOWIE—O. T. 1932; F. C. 1934; D. 1933; E. 1936. 1932, Homestead-Duncan Memorial; 1933, Homestead- Pleas-ant Grove; 1934, Executive Secretary, Con-ference Board of Christian Education.

KIRBY, CICERO WILLIAM—O. T. 1933; F. C. 1935; D. 1935; E. 1937. 1933, Hickory: Westview; 1936, Forsyth; 1941, Spencer: Central; 1947, Canton: Central; 1951, Gas-tonia: District Superintendent; 1956, Su-perintendent, Methodist Home for the Aged.

KUEHN, HERBERT FREDERICK — O. T. 1931; F. C. 1933; D. 1931; E. 1932. 1949, Transferred from Malaya Conference; 1949, Rutherford College; 1953, Kernersville: Main Street; 1956, Gastonia: Faith; 1959, Gastonia: Faith, Associate.

KYLES, ALPHEUS ALEXANDER — O. T. 1929; F. C. 1931; D. 1931; E. 1933. 1929, Morganton: North Forest; 1932, An-sonville; 1934, Hickory Grove; 1937, Coo-leemee; 1940, Winston-Salem: Central Ter-race; 1943, Winston-Salem: Associate, Cen-tenary; 1944, Boger City; 1946, Trinity; 1950, Newton: Abernathy Memorial; 1954, Kannapolis: Jackson Park; 1956, Bessemer City; Odell Memorial; 1958, Greensboro: Newlyn Street.

LACKEY, ALTON GLENN—O. T. 1931; F. C. 1933; D. 1932; E. 1935. 1931, Creston; 1936, Warrensville; 1937, Shepherds; 1942, Catawba; 1951, Charlotte: Chadwick; 1955, Matthews; 1956, Charlotte: East and Mis-sion Society; 1957, Charlotte: Aldersgate and Mission Society; 1958, Charlotte: Bethel and Mission Society; 1959, Charlotte: St. Timothy and Mission Society.

LACY, CREIGHTON BOUTELLE—O. T. 1944; F. C. 1946; D. 1944; E. 1948. 1955, Transferred from New York East Confer-ence; 1955, Professor, Duke Divinity School.

LAMB, EUGENE ANDREW—O. T. 1933; F. C. 1935; E. 1935. 1935, Tabernacle; 1939, Assistant Superintendent, Children's Home, High Point; 1940, Asheboro Circuit; 1943, Crews-Sedge Garden; 1947, Fallston; 1951, Shiloh; 1953, Mount Pleasant; 1955, Reids-ville: First.

LANE, J. C. — O. T. 1959. 1959, West Macon.

LANGFORD, THOMAS ANDERSON — O. T. 1951; F. C. 1954; D. 1953; E. 1954. 1951, Hebron; 1954, Student; 1957, Profes-sor, Duke Divinity School.

LANIER, HOYLE GLEN—O. T. 1947; F. C. 1949; D. 1947; E. 1949. 1947, Greer-Mount Carmel; 1948, Asheboro: West Bend; 1951, Thomasville: First; 1957, Charlotte: Associate, First.

LANIER, WALTER LEE—O. T. 1932; F. C. 1934; D. 1934; E. 1936. 1932, Farmer; 1935, New London; 1937, Badin-New Lon-don; 1939, Cullowhee; 1941, Unity-Fair-grove; 1944, Belmont: Main Street; 1948, Leaksville; 1950, Wadesboro: First; 1954, Mount Airy: Central; 1957, Morganton: First.

LASLEY, JOSEPH WILLIAMS—O. T. 1949; F. C. 1951; D. 1949; E. 1951. 1949, Stu-dent; 1950, Moore's Chapel; 1953, Reids-ville Circuit; 1956, Mount Carmel.

LAWING, LUTHER HAROLD, JR. — O. T. 1957; D. 1957. 1957, Student; 1959, Ansonville.

LAYE, LETCHFORD BAIN—O. T. 1951; F. C. 1953; D. 1953; E. 1955. 1951, Rhodhiss; 1952, Stony Point; 1956, Cliffside.

LEE, MRS. MALOIE BOGLE—O. T. 1957; F. C. 1959; D. 1948; E. 1953. 1957, Fines Creek; 1958, Bethel-Crowell.

LEFLER, BAYNE WESLEY—O. T. 1931; F. C. 1933; D. 1933; E. 1936. 1931, Cedar Falls; 1932, Peachland; 1933, Franklin Cir-cuit; 1936, Mount Pleasant; 1938, Bethel; 1939, Bethel-Battleground; 1941, Greens-boro: West End; 1945, Cherryville Circuit; 1949 Doubs-New Hope; 1950, New Hope; 1951, Kings Mountain: Grace; 1952, Lowell-South Point; 1955, Lowesville; 1957, Lin-coln Circuit; 1959, Todd.

LEONARD, RALEIGH WEBSTER, JR.— O. T. 1958; D. 1959. 1958, Student.

LEONARD, WARREN CALVIN—O. T. 1949; F. C. 1950; E. 1945. 1949, Marshville; 1953, Charlotte: St. John's; 1958, Gastonia: Bradley Memorial.

LINDSAY, JULIAN ASTOR—O. T. 1939; F. C. 1941; D. 1941; E. 1942. 1939, Norwood Circuit; 1940, High Point: Associate, Wes-ley Memorial; 1942, Chaplain, U. S. Army; 1946, High Point: Associate, Wesley Me-morial; 1946, Gibsonville; 1951, Greensboro: Centenary; 1953, Statesville: Broad Street.

LITTLE, GENE HOUSTON—O. T. 1954; F. C. 1956; D. 1954; E. 1956. 1954, Thomas-ville: West End; 1957, Highlands; 1958, Rural Hall.

LITTLE, JOHN RICHARD—O. T. 1951; F. C. 1953; D. 1952; E. 1954. 1951, Francis Asbury; 1956, Marion Circuit.

LOCKE, WILLIAM ROWELL—O. T. 1929; F. C. 1933; D. 1930; E. 1933. 1950, Transferred from New Hampshire Confer-ence; 1950, Professor, High Point College.

LOVE, FRED RUFUS—O. T. 1925; F. C. 1930; E. 1930. 1925, Kernersville; 1926, Rich-land; 1928, Lincolnton; 1930, Midland; 1931, Chatham; 1932, Liberty; 1935, Pleasant Grove; 1940, Cleveland; 1941, Gastonia: Trinity; 1948, Concord: Westford; 1955, Salem; 1958, Charlotte: Chadwick.

LOVE, JAMES LLOYD—O. T. 1927; F. C. 1932; E. 1932. 1929, Kannapolis; 1931, Meck-lenburg; 1932, Anderson; 1933, Connelly Springs; 1935, Shelby-Caroleen; 1936, Dra-per; 1940, Danbury; 1944, Coleridge; 1947, Statesville Circuit; 1949, Hickory: Bethel; 1953, Trinity-Hopewell; 1954, Landis; 1955, Oakgrove-Unity; 1958, Stanfield.

LOWDER, JOHN ALBERT—O. T. 1943; F. C. 1945; D. 1944; E. 1945. 1943, Greens-boro Circuit; 1944, Guilford Circuit; 1946, Summerfield; 1950, Acton-Oak Hill; 1952, Weaverville; 1957, Asheville: Biltmore.

LOWDER, PAUL DANIEL—O. T. 1953; F. C. 1955; D. 1953; E. 1955. 1953, Student; 1954, Harmony; 1958, Conover: First.

LOWMAN, EVERETT HERMAN—O. T. 1938; F. C. 1940; D. 1940; E. 1942. 1938, Grace Chapel; 1939, Hickory: Bethel; 1941, Hiddenite; 1945, Cool Springs; 1946, Monticello-Rose Chapel; 1950, Rural Hall; 1954, Boone; 1959, Belmont: First.

LOY, OVANDA COLUMBUS—O. T. 1924; F. C. 1927; E. 1927. 1924, Denton; 1925, Guilford; 1927, Saxapahaw; 1929, Glen Raven-Haw River; 1930, Student; 1931, North Davidson; 1933, Halifax; 1935, Thomasville: First; 1937, Lexington: State Street; 1939, Tabernacle-Julian; 1942, Tabernacle-Julian and Moriah; 1943, Draper; 1944, Davidson Circuit; 1949, Linwood; 1950, Pleasant Grove; 1954, High Point: Sherwood; 1956, Shepherds; 1957, Vanderburg.

LYERLY, ARNOLD ALEXANDER — O. T. 1934; F. C. 1936; D. 1936; E. 1938. 1934, Cedar Falls; 1936, Advance; 1938, Kannapolis Circuit; 1939, Concord: Harmony; 1941, Chaplain, U. S. Army.

LYNDON, BOBBY SHAW—O. T. 1958. 1958, Richland; 1959, Clinchfield.

LYNDON, GEORGE EARL, JR.—O. T. 1955; F. C. 1957; D. 1956; E. 1957. 1955, Mt. Carmel; 1957, Dobson.

MABRY, LEWIS EDWARD — O. T. 1930; F. C. 1934; E. 1934. 1931, Mt. Hermon; 1934, Creswell; 1935, Lexington: First; 1940, Lexington: Trinity-Mt. Carmel; 1942, Stanley; 1946, Canton: First; 1952, Greensboro: Newlyn Street; 1955, High Point: Ward Street; 1959, Asheboro: Calvary.

MACON, FRED KEITH—O. T. 1959; D. 1959. 1959, Student.

MADISON, JULIUS CLAY—O. T. 1930; F. C. 1934; E. 1934. 1930, High Point: Lebanon; 1932, Chaplain, U. S. Army; 1934, High Point: First; 1941, Waynesville; 1945, Hickory: First; 1949, Concord: Central; 1953, Morganton: First; 1957, Greensboro: District Superintendent.

MADISON, TYRE GLENN—O. T. 1925; F. C. 1930; E. 1930. 1925, Denton; 1926, Union Grove; 1928, Student; 1930, Thomasville: First; 1936, Cleveland; 1940, Shiloh; 1947, Crews-Sedge Garden; 1951, High Point: Calvary; 1956, Greensboro: Carraway Memorial.

MANESS, CHARLES McKINLEY, JR.—O. T. 1950; F. C. 1952; D. 1952; E. 1952. 1950, Bethel-Shiloh; 1953, Midland; 1954, Bethany; 1956, Hospital Chaplain.

MARSHALL, ROMEY PITT—O. T. 1932; F. C. 1935; D. 1934; E. 1937. 1955, Transferred from Florida Conference; 1955, Editor, "N. C. Christian Advocate."

MARTIN, MURRAY ANTHONY—O. T. 1955; F. C. 1956; D. 1955; E. 1956. 1955, Transferred from Florida Conference; 1956, Waxhaw.

MASHBURN, DWIGHT WINFRED — O. T. 1952; F. C. 1954; D. 1952; E. 1954. 1952, Asheboro: West Side; 1953, Mt. Vernon; 1955, Coleridge; 1956, Reeds.

MASTERS, VERO R.—O. T. 1927; F. C. 1931; D. 1931; E. 1933. 1927, Student; 1929, Haywood Circuit; 1930, Jonathan Circuit; 1932, Webster; 1934, Table Rock Circuit; 1938, Mooresville: Broad Street; 1942, Swannanoa; 1946, Acton; 1949, Acton-Oak Hill; 1950, Avondale-Alexander; 1953, Avondale; 1954, West Jefferson; 1958, Mills River.

MAXWELL, ASMOND LEONARD — O. T. 1943; F. C. 1945; D. 1943; E. 1945. 1948, Transferred from Idaho Conference; 1948, Morning Star-Beaverdam; 1950, Morning Star; 1953, Murphy; 1957, Sylva.

MEDLIN, WILLIAM TRACY, JR. — O. T. 1942; F. C. 1944; D. 1943; E. 1944. 1944, Transferred from North Carolina Conference; 1944, Highlands; 1945, Robbinsville-Fontana; 1948, Clyde; 1952, Gastonia: Faith; 1956, Spindale.

MELTON, JOE THURMAN—O. T. 1942; F. C. 1944; D. 1944; E. 1945. 1942, Avery; 1946, Whitnel; 1951, Asheboro: West Bend; 1955, Hickory: Westview.

MILLER, GILBERT EARL SHELLY — O. T. 1941; F. C. 1943; D. 1943; E. 1945. 1941, Midway-Burnett's Chapel; 1942, Midway-Groome; 1944, Hickory: Highlands; 1948, Pleasant Grove; 1952, Cliffside; 1956, Charlotte: Spencer Memorial.

MILLER, JOHN JAMES—O. T. 1951; F. C. 1951; E. 1949. 1951, Transferred from Louisiana Conference; 1951, Triplett; 1955, Concord: Westford.

MILLER, JOHN KERMIT—O. T. 1953; F. C. 1955; D. 1953; E. 1955. 1953, Hayesville; 1956, Thomasville: Unity.

MILLER, RALPH—O. T. 1950; F. C. 1952; D. 1950; E. 1952. 1950, Watauga; 1953, Bostic; 1957, Acton; 1958, Norwood.

MILLER, WALTER JAMES—O. T. 1921; F. C. 1924; D. 1924; E. 1926. 1921, Sparta; 1922, North Wilkes Circuit; 1923, Ronda-Roaring River; 1926, South Fork; 1930, Andrews; 1932, West Greensboro; 1933, Concord: Forest Hill; 1937, Mount Airy: Central; 1942, Salisbury: First; 1948, Charlotte: Hawthorne Lane; 1952, High Point: Wesley Memorial; 1957, Charlotte: District Superintendent.

MILLS, E. W.—O. T. 1933; F. C. 1935; D. 1932; E. 1935. 1933, Troy; 1935, Mt. Mitchell-Midway; 1937, Unionville; 1950, Smithtown.

MONTFORT RUSSELL THOMPSON — O. T. 1952; F. C. 1954; D. 1952; E. 1954. 1952, Student; 1953, Thomasville Circuit; 1955, Pinewood-Fairview; 1957, Davidson.

MONTGOMERY, NORWOOD POWELL —O. T. 1957; D. 1957. 1959, Transferred from Virginia Conference; 1959, Mineral Springs.

MOORE, KENNETH ROBBINS—O. T. 1950; F. C. 1952; D. 1950; E. 1952. 1950, Asheboro Circuit; 1952, Morven; 1955, Weddington; 1959, Charlotte: St. Marks.

MOORE, ROBERT LEE—O. T. 1958; D. 1958. 1958, Student.

MORRIS, JOSEPH RUSSELL—O. T. 1956; D. 1958. 1956, Student; 1958, Tabernacle.

MORTON, VERNON ADAM—O. T. 1929; F. C. 1931; D. 1931; E. 1933. 1929, Lexington; 1930, Walkertown; 1933, Winston Circuit; 1940, Canton: Rockwood; 1944, Friendship-Hickory Grove; 1946, Mount Pleasant; 1949, Concord: Roberta; 1951, East Marion; 1956, High Point: Calvary.

MOSS, SAMUEL BURNS—O. T. 1941; F. C. 1943; D. 1943; E. 1945. 1941, High Point: Associate, Main Street; 1942, Avondale; 1946, Boone; 1950, Fletcher; 1954, Franklin; 1958, Charlotte: Big Spring.

MOUNTCASTLE, WILLIAM —

MULLIS, DWIGHT BRUTON—O. T. 1937; F. C. 1939; D. 1939; E. 1941. 1937, Monroe Circuit; 1938, Jonesville; 1941, Morris Chapel; 1947, Winston-Salem: Central Terrace; 1954, Wadesboro; 1957, Greensboro: College Place.

MURR, JAMES MUSE—O. T. 1957; D. 1958. 1957, Student; 1959, Bethany-Cotton Grove.

MURRAY, CHARLES CURTIS—O. T. 6; F. C. 1948; D. 1948; E. 1950. 1946, Lin-e Falls; 1947, Jefferson; 1951, Charlotte: ncan Memorial; 1955, Asbury; 1959, ensboro: Proximity.

MURRAY, CLYDE ERNEST—O. T. 1929; C. 1931; D. 1931; E. 1933. 1929, Helton; 3, Highland-Rhodhiss; 1936, Concord: rr Street; 1940, Charlotte: Spencer Me-rial; 1944, Cramerton; 1948, Marvin; 9, Franklin; 1954, Gastonia: Associate, st (Main Street).

MURRAY, JERRY DWIGHT—O. T. 1948; C. 1950; D. 1948; E. 1950. 1948, Student; 49, Belmont: Ebenezer; 1953, Davidson; 57, Asheville: Groce.

MYERS, BENNY THOMAS—O. T. 1953; C. 1955; D. 1953; E. 1955. 1953, Student; 54, Midland; 1958, Cherry Street-Pine ove.

MYERS, HORWOOD PRETTYMAN, JR. O. T. 1937; F. C. 1939; D. 1939; E. 1941. 42, Transferred from Virginia Conference; 42, Morven; 1945, Hickory Grove; 1949, Winston-Salem: Associate, Centenary; 51, Greensboro: Muir's Chapel; 1955, ooresville: Central.

MYRICK, CECIL KENNETH—O. T. 54; F. C. 1956; D. 1954; E. 1957. 1954, riendship-Tabernacle; 1957, Asheville: rench Broad.

McCLAMROCH, RALPH GRAY—O. T. 28; F. C. 1930; D. 1929; E. 1932. 1928, Hay-ood Circuit; 1929, Jonathan; 1930, Hay-ood Circuit; 1932, Whittier; 1933, Flat ock; 1936, Winston-Salem: Hiatt Me-norial; 1939, Dobson; 1940, South Fork; 943, Mocksville; 1945, Lexington: Erlanger; 950, Landis; 1954, Trinity-Bethel; 1956, Liberty-Concord.

McCULLEY, GLENN REEVES—O. T. 951; F. C. 1953; D. 1951; E. 1953. 1951, Charlotte: Associate, First; 1954, Winston-Salem: Trinity; 1958, Acton.

McCULLEY, ROBERT WILLIAM—O. T. 1939; F. C. 1941; D. 1941; E. 1943. 1939, Bethpage; 1942, Claremont; 1945, Mount Tabor; 1949, Spruce Pine; 1953, Salisbury: Park Avenue; 1959, Shelby: Lafayette Street.

McDONALD, THADDEUS LaVERNE, JR.—O. T. 1943; F. C. 1945; D. 1944; E. 1945. 1943, Student; 1944, Transferred to North Alabama Conference; 1945, Transferred from North Alabama Conference; 1945, Charlotte: Big Spring; 1947, Black Mountain; 1954, Mount Tabor; 1955, Asheville: Asbury Memorial.

McFARLAND, FRANCIS SMITHWICK —O. T. 1955; F. C. 1957; D. 1955; E. 1957. 1955, Fairgrove; 1959, Lake Junaluska: Long's Chapel.

McGLAMERY, NEAL VANNOY—O. T. 1949; F. C. 1951; D. 1949; E. 1951. 1949, Student; 1950, Stanfield; 1953, Brevard Circuit; 1955, Student; 1956, Director, Wesley Fellowship, N. C. State College.

McINTOSH, MELVIN DWIGHT—O. T. 1957; D. 1957. 1957, Student; 1959, Morven.

McKINNEY, CHARLES RUBEN—O. T. 1956; F. C. 1958; D. 1954; E. 1956. 1956, McDowell; 1959, Connelly Springs.

McLARTY, EMMETT KENNEDY—O. T. 1934; F. C. 1936; D. 1936; E. 1938. 1934, Greensboro: Jr. Preacher, West Market; 1935, Charlotte: Big Spring; 1939, Walkertown: Loves; 1941, Greensboro: Grace; 1947, Morganton: First; 1953, Salisbury: First; 1957, President, Brevard College.

McLARTY, JAMES BROWN—O. T. 1930; F. C. 1932; D. 1932; E. 1934. 1930, Lincoln Circuit; 1932, Rutherford College; 1933, Asheville: Hillside Street; 1937, Winston-Salem: Green Street; 1938, Mount Holly; 1940, Boone; 1941, Belmont: Main Street; 1944, Chaplain, U. S. Navy; 1946, Marion: First; 1950, Asheville: West Asheville; 1952, Mooresville: Central; 1955, Kings Mountain: Central; 1959, Concord: Forest Hills.

McLEAN, MILES AUGUSTUS — O. T. 1941; F. C. 1941; E. 1936. 1941, Junaluska; 1945, Troutman; 1949, Asheville: Asbury Memorial; 1955, Concord: Ann Street; 1959, Canton: First.

McNEELY, JAMES EDGAR, JR.—O. T. 1959. 1959, King.

McLEAN, THOMAS COLON—O. T. 1958. 1958, Rhodhiss.

McSWAIN, HORACE ROBERT—O. T. 1941; F. C. 1944; D. 1941; E. 1944. 1946, Transferred from Northeast Ohio Conference; 1946, Gold Hill; 1948, Bryson City; 1951, Conference Missionary Secretary.

McWHORTER, JOHN LLOYD—O. T. 1954; F. C. 1956; D. 1955; E. 1956. 1954, Student; 1955, Asheville: French Broad; 1957, Black Mountain.

NAY, ROBERT FRANCIS—O. T. 1949; F. C. 1951; D. 1950; E. 1952. 1958, Transferred from Mississippi Conference; 1958, Mountain Park-Grassy Creek.

NEASE, EDGAR HARRISON—O. T. 1924; F. C. 1926; D. 1926; E. 1929. 1924, Gibsonville; 1929, China Grove; 1932, Chadwick; 1934, Asheville: West Asheville; 1938, Charlotte: Hawthorne Lane; 1942, Salisbury: District Superintendent; 1943, Charlotte: District Superintendent; 1944, Greensboro: West Market; 1947, Charlotte: District Superintendent; 1952, Executive Secretary, Southeastern Jurisdiction; 1953, Salem; 1955, Greensboro: Muir's Chapel; 1959, Concord: Ann Street.

NEASE, EDGAR HARRISON, JR.—O. T. 1947; F. C. 1949; D. 1947; E. 1949. 1947, Student and Asheville: Associate, Central; 1948, Kannapolis: Memorial; 1950, Asheville: Abernethy; 1955, Asheboro: Calvary; 1957, Valdese: First.

NEEDHAM, EDWIN GARBER—O. T. 1954; F. C. 1956; D. 1956; E. 1957. 1954, Student; 1957, Union Grove; 1958, Prospect.

NEEDHAM, EUGENE WARREN—O. T. 1925; F. C. 1927; D. 1927; E. 1931. 1925, Whittier; 1926, Delwood; 1928, Student; 1930, Ruffin; 1932, Weddington; 1933, Forsyth; 1936, East Spencer; 1939, Gastonia: East End; 1942, Asheville: Asbury Memorial; 1943, Chaplain, U. S. Army; 1946, Asheville: Asbury Memorial; 1948, Cliffside; 1952, Statesville: Race Street; 1956, Canton: First; 1959, Mt. Pisgah.

NEEDHAM, GEORGE HARLAN—O. T. 1942; F. C. 1944; D. 1943; E. 1944. 1942, Mount Vernon; 1944, Chaplain, U. S. Army; 1946, Marion Circuit; 1948, Kona; 1950, East Marion; 1951, Chaplain, U. S. Army; 1952, Sharon; 1956, Dallas.

NELSON, FLETCHER—O. T. 1930; F. C. 1932; D. 1930; E. 1934. 1930, Greensboro: Jr. Preacher, West Market; 1933, Rutherfordton; 1937, Forest City; 1939, Morganton; 1947, Charlotte: Dilworth; 1949, President, Lees-McRae College; 1958, Director, Commission on Christian Higher Education.

NELSON, GORDON BRUCE—O. T. 1958; D. 1959. 1958, Lowesville; 1959, Albemarle Circuit.

NESBITT, MARION WILSON, JR.—O. T. 1941; F. C. 1943; D. 1941; E. 1943. 1941, Denton: Central; 1944, Dobson; 1946, Level Cross; 1950, West Jefferson; 1954, Executive Secretary, Commission on Town and Country Work; 1958, Professor, Duke Divinity School.

NEWTON, COY BASCOM—O. T. 1924; F. C. 1926; D. 1924; E. 1926. 1924, Marshall-Hot Springs; 1927, Saluda-Tryon; 1928, Tryon; 1929, Bessemer City; 1933, China Grove; 1936, Winston-Salem: Central Terrace; 1940, Murphy; 1942, Cherryville; 1943, Mount Olivet; 1944, High Point: Calvary; 1948, Charlotte: Cole Memorial; 1957, Mocksville: First.

NICHOLSON, RALPH HERMAN—O. T. 1941; F. C. 1946; D. 1943; E. 1943. 1941, Whitnel; 1943, Chaplain, U. S. Navy; 1946, Student; 1947, Polkville; 1952, Chaplain, U. S. Navy; 1953, Shelby: Lafayette Street; 1954, Charlotte: Providence; 1957, Waynesville: First.

NIFONG, DWIGHT MOODY—O. T. 1933; F. C. 1935; D. 1936; E. 1938. 1933, Hiatt Memorial-Sedge Garden; 1936, Cherryville; 1942, Rutherfordton; 1950, Marion: First; 1954, Albemarle: Central; 1958, Charlotte: St. Johns.

NIFONG, SIMEON BYRON—O. T. 1940; F. C. 1942; D. 1942; E. 1944. 1940, Reeds-Mount Carmel; 1941, Mount Carmel-Pine Grove; 1944, Denton; 1948, Unity-Fairgrove; 1951, Fairgrove; 1953, Concord: Kerr Street; 1957, Greensboro: Glenwood.

NORTHINGTON, JAMES ALLEN—O. T. 1956; D. 1958. 1956, Hebron; 1958, Moore's Chapel.

NORTON, ZANE GREY—O. T. 1952; F. C. 1954; D. 1952; E. 1954. 1952, Shelby: Hoyle Memorial; 1955, Crouse; 1959, Fairgrove.

OAKLEY, JOHN SILAS—O. T. 1949; F. C. 1951; D. 1951; E. 1953. 1949, Farmington; 1951, Denton Circuit; 1955, Parkway-Pine Grove; 1958, Peachland.

OAKLEY, ROBERT LEE—O. T. 1953; F. C. 1955; D. 1955; E. 1958. 1953, Student; 1954, Davie; 1958, Trinity Memorial.

OGLESBY, GLYNN AUBREY—O. T. 1945; F. C. 1949; D. 1945; E. 1945. 1956, Transferred from Alabama-West Florida Conference; 1957, Chaplain, U. S. Navy.

OLIVER, NATHANIEL LINDSAY—O. T. 1946; F. C. 1948; D. 1948; E. 1950. 1946, High Point: Oakview; 1949, Asbury; 1955, Lewisville; 1959, High Point: Ward Street.

OVERCASH, RONALD ALEXANDER—O. T. 1959; D. 1959. 1959, Stokesdale Circuit.

PAGE, CHARLES ELBERT—O. T. 1953; F. C. 1955; D. 1953; E. 1955. 1953, Student; 1955, Shiloh-Granite Quarry.

PAGE, ERNEST DILLIARD—O. T. 1949; F. C. 1951; D. 1950; E. 1951. 1949, Mount Pisgah; 1953, Ramseur-Franklinville; 1955, Franklinville-Jordan Memorial; 1958, Archdale.

PARKER, DAVID BRYCE—O. T. 1955; F. C. 1958; D. 1955; E. 1958. 1955 Student; 1956, Laurel Hill-Davis Chapel.

PARKER, JOSEPH WAYNE—O. T. 1924; F. C. 1926; D. 1925; E. 1928. 1924, Henderson Circuit; 1928, Gilkey; 1931, Marion Mills; 1935, Watauga Circuit; 1940, Dobson; 1944, Fletcher; 1947, Connelly Springs; 1951, Roberta; 1954, Gold Hill; 1959, Concord Circuit.

PASCHALL, FRED WILLIAM—O. T. 1923; F. C. 1924; E. 1924. 1950, Transferred from North Carolina Conference; 1950, Hendersonville: First; 1955, Greensboro: Grace; 1959, Cherryville.

PAYNE, DON AUBREY—O. T. 194 F. C. 1949; D. 1949; E. 1951. 1945, We Bend; 1946, High Point: Associate, Wesle Memorial; 1947, Student; 1948, High Poin Lindsay Memorial; 1952, Long's Chape 1956, Liberty.

PEACE, CLIFFORD HINSHAW—O. T. 1933; F. C. 1935; D. 1935; E. 1937. 1933, Gibsonville; 1936, Stony Point; 1939, Pleasan Grove; 1943, Chaplain; 1945, Asheville: Hillside-Merrimon Avenue; 1949, Chaplain R. J. Reynolds Tobacco Company.

PEARCE, ARTHUR BASCOM, JR.—O. T. 1929; F. C. 1932; D. 1932; E. 1934. 194 Transferred from Holston Conference; 194 Rehobeth; 1950, Long Street-Yadkin; 195 Charlotte: St. Paul; 1956, Creston-Gree Valley.

PEARCE, ARTHUR JAMES—O. T. 195 F. C. 1956; D. 1955; E. 1957. 1953, Studen 1955, Conover: First; 1958, Prospect-Pleasant Hill.

PEELER, EDGAR OWEN—O. T. 1927 F. C. 1932; E. 1932. 1929, Guilford; 193 Enfield-Whitakers; 1936, Concord; 194 Oakley; 1944, Lowell; 1945, Rutherford College; 1949, Salisbury: Main Street; 195 West Forsyth; 1954, Norwood; 1958, Greensboro: Hinshaw Memorial.

PENNIGAR, CHARLES FRANKLIN—O. T. 1951; F. C. 1954; D. 1953; E. 195 1951, Bethany-Gray's Chapel; 1955, Ne Mount Vernon-Shady Grove; 1959, Terrel

PENNY, WILLIAM BURBANK—O. T 1938; F. C. 1938; E. 1938. 1943, Transferre from North Carolina Conference; 194 Cramerton; 1944, Archdale-Fairfield; 194 Murphy; 1949, Charlotte: Spencer Memorial; 1952, Gibsonville; 1954, High Point Oakview; 1956, Long Street-Yadkin.

PENRY, HERBERT TALMADGE—O. T 1958; D. 1958. 1958, Seagrove.

PEPPER, EDGAR FLETCHER, JR.—O. T. 1953; F. C. 1955; D. 1954; E. 1955 1953, Stanfield; 1957, Dellwood.

PERKINS, ALTON GILFORD—O. T 1951; F. C. 1951; E. 1945. 1951, Charlotte St. Johns; 1953, Riverbend-Snow Hill; 1957 Bethlehem-Bess Chapel.

PERKINS, MERRILL GILFORD—O. T 1957; D. 1957. 1957, Guilford Circuit, Associate; 1958, Student.

PETERSON, HERBERT H.—O. T. 1938 F. C. 1940; D. 1939; E. 1940. 1957, Transferred from Malaya Conference; 1957, Director of Endowment, High Point College

PETREE, JOSEPH RAY—O. T. 1949 F. C. 1951; D. 1949; E. 1951. 1949, Cleveland 1953, Newdale; 1956, Wesley Chapel; 1958 Shiloh; 1958, Sandy Ridge.

PETTY, JOHN ALBERT—O. T. 1957 D. 1957. 1957, Concord Circuit; 1959, Locust-Oakboro.

PHEAGIN, WILLIAM HOMER, JR.—O. T. 1957; D. 1959. 1957, May's Chapel; 1958, New Salem.

PHIBBS, ANDREW FRANKLIN—O. T. 1935; F. C. 1937; D. 1938; E. 1940. 1935, Student and Gibsonville; 1936, Crabtree; 1939, Leicester-Grace; 1942, Chaplain, U. S. Army; 1946, East Flat Rock; 1947, Bessemer City: Odell Memorial; 1952, Charlotte: Purcell; 1956, Draper.

HILLIPS, CLOYCE CRAVEN—O. T. 5; F. C. 1956; D. 1956; E. 1958. 1955, nsferred from Kentucky Conference; 5, South Point; 1959, New Mount Ver- n-Shady Grove.

HILLIPS, JAMES HENRY—O. T. 1942; C. 1943; E. 1942. 1947, Transferred from timore Conference; 1947, Professor, ke University.

ITTARD, JESSE LEO—O. T. 1934; C. 1939; E. 1939. 1934, Chase City; 1935, own Summit; 1936, Moriah; 1941, Chap- n, U. S. Army; 1944, Shelby: Hoyle Me- rial; 1945, Belmont: Ebenezer; 1949, Gas- nia: Faith; 1952, Charlotte: Common- alth; 1957, Greensboro: Centenary.

OLLOCK, HENRY MORRISON—O. T. 1; F. C. 1954; D. 1954; E. 1956. 1951, uth Randolph; 1952, Student; 1953, Ker- rsville: Cherry Street; 1956, Chaplain, S. Army.

OWELL, JOHN JAMES—O. T. 1942; C. 1944; D. 1942; E. 1944. 1942, Lee's apel; 1943, Reidsville: Lindsay Street; 46, Charlotte: Purcell; 1950, Thrift; 1951, ncord: Epworth; 1955, Boger City; 1959, ount Olivet.

PRICE, EDGAR CONRAD—O. T. 1936; C. 1938; D. 1938; E. 1940. 1936, Clyde; 41, Lowell; 1944, Oakley; 1947, Fletcher; 50, Greensboro: Calvary; 1956, Char- tte: Purcell; 1959, Shelby, Aldersgate.

PRICE, ROBERT McCOLLUM—O. T. 20; F. C. 1924; D. 1924; E. 1924. 1951, ansferred from Kentucky Conference; 51, Chaplain, U. S. Army; 1954, Polk- n; 1958, Bethel.

PRUYN, HAROLD ANDREW—O. T. 29; F. C. 1931; D. 1931; E. 1933. 1952, ransferred from Central Pennsylvania onference; 1952, Tryon; 1958, Marvin.

PUSEY, NORMAN HILL—F. C. 1956; . 1946; E. 1947. 1956, Yadkinville.

PUTNAM, ROY CLAYTON—O. T. 1949; . C. 1951; D. 1950; E. 1952. 1949, Haw iver; 1952, High Point: Lindsay Memorial; 955, Greensboro: Trinity.

PYATT, CLYDE DWIGHT—O. T. 1950; . C. 1953; D. 1951; E. 1953. 1950, Student; 952, Fairview; 1955, Homestead; 1959, airgrove.

RALLS, ROBERT JOHNSON—O. T. 954; F. C. 1959; D. 1954; E. 1959. 1954, tudent; 1957, Belmont: St. Marks.

RAMSEY, VERNON JEROME—O. T. 951; F. C. 1953; D. 1951; E. 1953. 1951, Wed- ington; 1953, Webster; 1954, Chaplain, . S. Marines.

RANDOLPH, CHARLES WESLEY — . T. 1950; F. C. 1952; D. 1952; E. 1955. 950, Unionville; 1952, Elmwood; 1954, Sun- hine; 1958, Polkton.

RATCHFORD, WILLIAM THOMAS — . T. 1950; F. C. 1952; D. 1950; E. 1952. 950, Ruffin; 1954, Yadkinville: Center; 956, Swannanoa.

RAYLE, JOHN LEONARD—O. T. 1928; . C. 1931; D. 1931; E. 1933. 1928, Student; 929, Table Rock; 1930, Old Fort; 1932, Spruce Pine-Bakersville; 1934, Gastonia: Maylo; 1938, Shelby Circuit; 1940, Pine- ville; 1944, Homestead-Pleasant Grove; 948, High Point: Calvary; 1951, Boger City; 1955, Stanley.

REAGAN, ERNEST McDOWELL, JR.— . T. 1953; F. C. 1955; D. 1955; E. 1955. 953, Student; 1954, Lee's Chapel; 1955, haplain, U. S. Navy.

REED, RALPH LEE—O. T. 1943; F. C. 1945; D. 1944; E. 1945. 1943, Mount Pleasant; 1949, Greensboro: Bessemer; 1953, Kannapolis: Midway; 1959, Charlotte: St. James.

REESE, MALCOLM CEPHUS — O. T. 1937; F. C. 1939; D. 1939; E. 1941. 1937, Leicester; 1939, Kannapolis: Mt. Mitchell; 1940, Henrietta; 1943, Salem; 1947, Gastonia: Maylo-Smyre; 1951, Shelby: Lafayette Street; 1953, Reidsville: First (Lindsey Street); 1955, High Point: Lindsey Memorial; 1957, Granite Falls.

REICHARD JAMES CHARLES — O. T. 1932; F. C. 1934; D. 1934; E. 1936. 1932, Kings Mountain: Park-Grace; 1933, Shepherd; 1937, Student; 1940, Troutman; 1943, Chaplain, U. S. Army; 1946, Charlotte: St. James; 1950, Kannapolis: Jackson Park; 1954, Elkin; 1958, Lincolnton: First.

RHINEHART, CHARLES ADAMS — O. T. 1954; F. C. 1956; D. 1956; E. 1958. 1954, Pleasant Grove; 1958, West Jefferson.

RICHARDSON, ROBERT WORTH — O. T. 1950; F. C. 1953; D. 1953; E. 1958. 1950, Edneyville; 1954, Student; 1959, Weaverville Circuit.

RICHEY, McMURRY SMITH — O. T. 1939; F. C. 1941; D. 1941; E. 1943. 1939, Asheville: Associate, Central; 1941, Cullowhee; 1945, Concord: Kerr Street; 1946, Charlotte: Brevard Street; 1947, Transferred to Texas Conference; 1954, Transferred from Texas Conference; 1954, Professor, Duke Divinity School.

RIDENHOUR, HENRY ISLEY — O. T. 1943; F. C. 1947; D. 1944; E. 1944. 1943, Seagrove; 1944, Liberty Circuit; 1945, Chaplain, U. S. Navy; 1947, Men's Counselor, High Point College; 1951, Taylorsville; 1958, Pilot Mountain.

RINK, JAMES EDWARD—O. T. 1938; F. C. 1940; D. 1940; E. 1942. 1938, High Point: Associate, Wesley Memorial; 1940, Norwood Circuit; 1942, Thrift-Moore's Chapel; 1945, Mount Airy: Rockford Street; 1949, Lincolnton: Rhyne Heights; 1953, Charlotte: Memorial.

RIPPY, LEO, JR.—O. T. 1944; F. C. 1946; D. 1945; E. 1946. 1954, Transferred from South Carolina Conference; 1954, Shelby: Associate, Central; 1956, Student; 1959, Professor, Scarritt College.

ROBERTS, IVON LEARD—O. T. 1926; F. C. 1929; D. 1929; E. 1931. 1926, Student; 1927, Ruffin; 1929, Highlands-Rhodhiss; 1933, Concord: Epworth; 1937, Dallas; 1938, Franklin; 1940, Union-Randleman; 1942, Granite Falls; 1946, Salisbury: Park Avenue; 1948, Mount Holly; 1952, Canton: First; 1956, Statesville: Race Street.

ROBINSON, GEORGE PARKS — O. T. 1956; D. 1956. 1956, Student; 1958, Charlotte: Aldersgate.

ROBINSON, HAROLD MANSON — O. T. 1933; F. C. 1935; D. 1936; E. 1938. 1933, Kings Mountain: Park-Grace; 1934, Cherryville Circuit; 1936, Trinity; 1938, Bessemer City; 1941, Winston-Salem: First; 1942, Draper; 1943, Charlotte: Chadwick; 1947, Mooresville: Central; 1952, Thomasville: Memorial; 1957, Salisbury: First.

ROBINSON, OTHOR LOWE—O. T. 1926; F. C. 1928; D. 1928; E. 1930. 1926, Charlotte: Duncan Memorial; 1928, Oak Ridge; 1929, Saluda-Tryon; 1933, Rutherford College; 1936, Hudson; 1940, Taylorsville; 1944, Canton: First; 1946, Avondale-Alexander; 1950, Claremont-Shiloh; 1953, Claremont; 1954, Hudson; 1958, Spruce Pine.

ROCK, WILLIAM ALFRED, JR. — O. T. 1943; F. C. 1946; D. 1944; E. 1944. 1943, Pfeiffer; 1945, Chaplain, U. S. Navy; 1946, Bethpage-Shiloh; 1947, Rock Springs; 1951, Mayle; 1956, Randleman: First.

ROGERS, WADE GLENN — O. T. 1955; F. C. 1957; D. 1954; E. 1957. 1955, Caroleen; 1957, Dulins.

ROLLINS, DONALD EDWARD — O. T. 1953; F. C. 1955; D. 1955; E. 1956. 1953, Student; 1955, Harrison; 1955, New Hope-Bethel; 1959, No. Monroe-Benton Heights.

ROSS, COURTNEY BEAMAN — O. T. 1939; F. C. 1941; D. 1941; E. 1943. 1939, Salisbury: Main Street-Rowan; 1940, Salisbury: Associate, First; 1941, Pfeiffer; 1943, Pilot Mountain; 1947, Spindale; 1951, Belmont: First; 1955, Salisbury: Coburn Memorial; 1958, Brevard.

ROY, CHARLES EDWARD — O. T. 1944; F. C. 1947; D. 1944; E. 1947. 1944, Professor, Brevard and Rosman; 1945, Professor, Brevard College; 1946, Professor, Brevard College and Highlands; 1947, Professor, Brevard College and Etowah; 1948, Student; 1949, Professor, Brevard College and Mills River; 1951, Professor, Brevard College.

ROYALS, WORTH BURTON — O. T. 1944; F. C. 1947; D. 1947; E. 1950. 1944, Danbury; 1947, Union Ridge-Hiatt Memorial; 1949, Walnut Cove; 1950, Stokesburg-Pine Hall; 1954, Burnsville; 1957, Midway.

RUDISILL, GEORGE WESLEY — O. T. 1950; F. C. 1952; D. 1950; E. 1952. 1950, Student; 1951, Polkton; 1954, Weddington; 1955, Director of Adult Work, Conference Board of Education; 1959, Charlotte: Christ.

RUFTY, JOHN MATHIAS — O. T. 1958; D. 1958. 1958, Student.

RUFTY, WILLIAM ERNEST — O. T. 1924; F. C. 1926; D. 1925; E. 1928. 1924, Landis; 1927, Rosman; 1930, Emma-Elk Mountain; 1933, Fairview; 1935, Bald Creek; 1936, Mill Spring; 1938, Marion Circuit; 1941, Roberta; 1942, Micaville-Tipton Hill; 1946, Mills River; 1949, Cherryville Circuit; 1953, Lincoln Circuit; 1957, Balls Creek.

RUSSELL, BERNARD CURRY — O. T. 1939; F. C. 1941; D. 1940; E. 1941. 1955, Transferred from Florida Conference; 1955, Professor, Pfeiffer College.

RUSSELL, CLARENCE WATSON — O. T. 1930; F. C. 1932; D. 1932; E. 1936. 1930, Sparta; 1934, Helton; 1935, Dobson; 1939, Polkton; 1940, Summerfield; 1942, Greensboro: Newlyn Street; 1947, Lincolnton; Rhyne Heights; 1949, Waxhaw; 1952, Hickory: Highland; 1956, Charlotte: Duncan Memorial.

RUSSELL, ROBERT GLENN, JR. — O. T. 1956; F. C. 1959; D. 1956; E. 1959. 1956, Student; 1957, Millers Creek.

RUTLEDGE, IRVINE PRESSLEY — O. T. 1952; F. C. 1954; D. 1954; E. 1956. 1952, Acton; 1957, Pleasant Grove; 1959, Homestead.

SAIN, DANIEL DENNIS—O. T. 1952; F. C. 1956; D. 1954; E. 1957. 1952, Grace Chapel; 1953, Ansonville; 1954, Student; 1958, Professor, Spartanburg Junior College; 1959, Wesley Chapel.

SANDERS, THOMAS GRIFFIN — O. T. 1955; D. 1955. 1955, Student; 1958, Dean of Chapel, Sweetbriar College; 1959, Professor, Boston University.

SARTIN, CHARLES WILLIAM — O. T. 1956; F. C. 1958; D. 1956; E. 1958. 1956, Stokesdale Circuit; 1958, Robbinsville.

SCHRAM, HAROLD F. — O. T. 19 F. C. 1956; D. 1954; E. 1956. 1957, Tra ferred from North Indiana Conferen 1957, High Point: Lindsey Memorial (Mo lieu Avenue).

SCHREYER, GEORGE MAURICE O. T. 1939; F. C. 1941; D. 1941; E. 19 1939, Leicester-Bell; 1940, Tryon; 19 Chaplain, U. S. Army; 1946, Student; 19 Professor, Baker University; 1954, Pr fessor, Pfeiffer College.

SCOTT, LeROY ALEXANDER — O. 1942; F. C. 1944; D. 1943; E. 1944. 19 Rocky Ridge; 1945, Pfeiffer; 1949, Winsto Salem: Trinity; 1953, Madison; 1958, E thesda-West Cramerton.

SETZER, FRED LEE—O. T. 1922; F. 1924; D. 1924; E. 1926. 1922, Hayesvil 1925, Fairview; 1930, Leicester; 1934, Ga tonia: East End; 1939, East Spencer-Ya kin; 1943, Concord: Ann Street; 1947, Arc dale; 1951, Marvin; 1955, Charlotte: Cha wick; 1958, Monticello-Rose Chapel.

SHANKLE, BYRON—O. T. 1931; F. 1935; D. 1934; E. 1936. 1931, Fines Cree 1934, Bryson City; 1936, Swannanoa; 19 Candler; 1941, Reidsville Circuit; 19 Greensboro: Glenwood; 1945, Mount Zio 1949, Spencer: Central; 1951, Level Cro 1954, Mount Pleasant; 1956, Gastonl Myrtle; 1958, Pleasant Grove.

SHANNON, CHARLES EUGENE O. T. 1942; F. C. 1944; D. 1943; E. 19 1942, Charlotte: St. Johns; 1949, Mou Tabor; 1954, Asheville: St. Paul; 19 Greensboro: Grace.

SHARPE, IVEY LAWRENCE — O. 1928; F. C. 1930; D. 1930; E. 1933. 19 Westview; 1932, Yadkinville; 1937, Mou Airy Circuit; 1940, Rural Hall; 1946, Plea ant Grove; 1948, Badin-New London; 19 Bethlehem; 1956, Charlotte: St. Luke 1958, Salem.

SHAVER, I. LeROY—O. T. 1922; F. 1924; D. 1919; E. 1922. 1922, Missionary Japan.

SHELTON, ARCHIE DEAN—O. T. 191 F. C. 1917; E. 1917. 1912, Piedmont; 19 Anderson; 1916, High Point: Welch M morial; 1917, Mount Pleasant; 1919, Co cord; 1923, Siler City; 1925, Spring Churc 1930, Glen Raven-Haw River; 1931, Fall ton; 1934, Greensboro: St. Paul; 19 Stokesdale; 1947, Stokesdale Circuit; 194 Hickory Grove; 1956, Mount Carmel.

SHELTON, WAYNE GOWAN — O. 1953; F. C. 1955; D. 1953; E. 1955. 1953, St dent; 1954, Elkin Circuit; 1957, Chaplai U. S. Army.

SHEPARD, JOHN JAMES — O. T. 194 F. C. 1949; D. 1947; E. 1949. 1947, Peac land; 1949, Lilesville; 1951, Morris Fiel 1953, Fallston; 1957, Student.

SHINN, FRED HARRIS — O. T. 193 F. C. 1933; D. 1933; E. 1935. 1931, Ashebo Circuit; 1933, Weddington; 1935, Morve 1937, Gastonia: Trinity; 1941, Waxhav 1942, Wilkesboro; 1944, Gibsonville; 194 Ramseur-Franklinville; 1948, Cooleeme 1952, Mount Airy: Rockford Street; 195 Marshville.

SHISSLER, HENRY HARRISON — O. 1945; F. C. 1947; D. 1945; E. 1947. 195 Transferred from Central Pennsylvan Conference; 1958, Professor, Pfeiffer Co lege.

SHORE, PHILIP LINUS, JR. — O. 1936; F. C. 1938; D. 1938; E. 1940. 1936, St dent; 1937, Stoneville-Mayodan; 194 Greensboro: Calvary; 1943, Chaplain, U.

Navy; 1946, Greensboro: Muir's Chapel; 1951, Gibsonville; 1952, Kings Mountain: Central; 1955, Hendersonville.

SIDES, ROBERT EDWARD—O. T. 1958. 1958, Oak Grove-Unity.

SIDES, WILLIAM CECIL, JR. — O. T. 1938; F. C. 1940; D. 1940; E. 1942. 1938, Lauel Circuit; 1939, Laurel Circuit-Barnardsville; 1940, Mocksville Circuit; 1941, Friendship; 1945, Badin-New London; 1948, Pleasant Grove; 1950, High Point: Lebanon; 1954, Kings Mountain: Grace.

SILLS, JOHN ROBINSON—O. T. 1953; F. C. 1955; D. 1954; E. 1955. 1953, Student; 1955, New Hope; 1959, Boger City.

SIMPSON, CARLETON EUGENE—O. T. 1959. 1959, Student.

SIMPSON, HAROLD ROSS—O. T. 1939; F. C. 1941; D. 1941; E. 1943. 1943, Transferred from North Carolina Conference; 1943, Thomasville: First-West End; 1945, Thomasville: First; 1947, Charlotte: Mouzon; 1949, Hickory Grove; 1953, Gastonia: Bradley Memorial; 1954, Pleasant Grove; 1958, Salisbury: Coburn Memorial.

SINGLETON, JAMES COOPER — O. T. 1955; D. 1958. 1955, Alleghany-Grayson; 1957, Liberty Circuit; 1959, Thomasville: Johnsontown.

SISK, CHARLES WESLEY—O. T. 1959; 1959, Lexington: Erlanger-Pickett School.

SMATHERS, FRANK CARL—O. T. 1927; F. C. 1931; D. 1930; E. 1933. 1931, Received from Methodist Episcopal Church; 1931, Charlotte: Spencer Memorial; 1934, Weaverville; 1938, Rutherfordton; 1942, Hendersonville; 1946, Lenoir: First; 1951, Greensboro: Grace; 1955, Waynesville: District Superintendent.

SMITH, AUBERT MARLYN—O. T. 1934; F. C. 1938; E. 1938. 1934, Kannapolis; 1935, Liberty; 1936, Liberty-Siler City; 1938, Junior Preacher, Siler City; 1940, Vance Circuit; 1941, Kannapolis: Jackson Park; 1943, Marvin; 1948, Charlotte: Wesley Heights; 1952, Asheboro: Central; 1957, Charlotte: Providence; 1958, Winston-Salem: Burkhead.

SMITH, CHARLES MOODY—O. T. 1932; F. C. 1934; D. 1934; E. 1936. 1932, New Hope; 1933, McAdenville; 1936, Bald Creek; 1939, Flat Rock; 1943, Asheville: Asbury Memorial; 1946, Burnsville; 1947, Spray; 1951, Charlotte: Memorial; 1953, Marshville; 1956, Pilot Mountain; 1958, Greensboro: Bethel.

SMITH, GEORGE EDWIN—O. T. 1952; F. C. 1954; D. 1954; E. 1956. 1952, Liberty Circuit; 1953, Dulins; 1957, Glen Alpine.

SMITH, JACK COURTNEY—O. T. 1955; F. C. 1957; D. 1955; E. 1957. 1955, Cold Springs; 1959, Missionary to Hawaii.

SMITH, JOE CARLTON—O. T. 1952; F. C. 1954; D. 1953; E. 1959. 1952, Student; 1953, Shiloh; 1955, Lee's Chapel; 1957, Student; 1959, West Yadkin.

SMITH, KYLE NEWTON—O. T. 1956; F. C. 1959; D. 1957; E. 1959. 1956, Student; 1959, West Forsyth.

SMITH, NEIL EDWARD—O. T. 1954; F. C. 1956; D. 1954; E. 1956. 1954, Student; 1955, Forsyth-Stokes; 1959, Friendship-Shady Grove.

SMITH, OTIS DEWEY—O. T. 1943; F. C. 1945; D. 1945; E. 1947. 1943, Elk Park; 1946, Student and Mill Spring; 1947, Elkin Circuit; 1950, Statesville: Boulevard; 1954, Spray; 1958, Newton: Abernathy Memorial.

SMITH, PRESTON LONG—O. T. 1932; F. C. 1934; D. 1934; E. 1936. 1932, Todd; 1935, Jonesville; 1938, Advance; 1942, Valdese; 1947, Marion: Cross Mills; 1951, Concord: Harmony; 1955, Mooresville: Broad Street.

SMITH, RAYMOND ALEXANDER — O. T. 1922; F. C. 1937; D. 1930; E. 1938. 1935, Winston-Salem: Junior Preacher, Centenary; 1936, Professor, Greensboro College.

SMITH, ROYCE EUGENE—O. T. 1959. 1959, Student.

SMITH, WILLIAM SIMPSON — O. T. 1928; F. C. 1930; D. 1929; E. 1932. 1928, Polkton; 1931, Davidson; 1932, Woodleaf; 1933, Granite Quarry; 1935, Andrews; 1938, Lincoln Circuit; 1939, Mount Zion; 1945, Charlotte: Trinity; 1946, Boger City; 1951, Archdale; 1955, Greensboro: Proximity; 1959, Candler.

SMOTHERMAN, DORRIS PAYNE, JR. — O. T. 1955; F. C. 1957; D. 1956; E. 1957. 1957, Transferred from Tennessee Conference; 1957, Asheville: Central, Associate; 1959, Andrews.

SNIDER, PEARLIE FRANKLIN — O. T. 1938; F. C. 1940; D. 1940; E. 1944. 1938, Asheboro Circuit; 1939, Olin; 1941, Charlotte: Duncan Memorial; 1944, Asbury-Oak Grove; 1948, Henrietta; 1950, Pine Grove; 1951, Cherokee; 1955, Woodleaf; 1957, Pleasant Garden; 1959, North Morganton.

SPENCER, LEE ROY—O. T. 1940; F. C. 1942; D. 1942; E. 1943. 1940, Salem; 1942, Belmont: Park Street; 1943, Chaplain, U. S. Army; 1947, Cherryville; 1952, Charlotte: Calvary; 1956, Monroe: Central.

SPILLMAN, JOHN PERRY, JR. — O. T. 1955; F. C. 1958; D. 1956; E. 1958. 1955, Ansonville; 1956, Camp Ground; 1959, Pineville.

SPRINKLE, HENRY CALL, JR. — O. T. 1924; F. C. 1930; D. 1930; E. 1932. 1927, Transferred from North Carolina Conference; 1927, Student; 1929, Belmont: Main Street; 1930, Associate Sunday School Editor; 1935, Sabbatical Leave; 1936, Black Mountain; 1939, Kings Mountain: Central; 1941, West Asheville; 1942, Chaplain, U. S. Navy; 1945, Editor, "N. C. Christian Advocate;" 1949, Editor, "World Outlook."

STAFFORD, GARLAND REID — O. T. 1927; F. C. 1929; D. 1929; E. 1934. 1927, Stoneville-Mayodan; 1928, Stoneville; 1929, Student; 1932, Jonesville; 1933, Helton; 1934, Jefferson; 1938, Lowesville; 1939, Morganton Circuit; 1941, Drexel Circuit; 1942, Pleasant Grove; 1944, Taylorsville; 1949, Lewisville; 1955, North Wilkesboro: District Superintendent.

STAMEY, BEN FRANKLIN — O. T. 1953; F. C. 1955; D. 1953; E. 1955. 1953, Student; 1954, Boonville-Mitchell's Chapel; 1956, Mount Airy: Rockford Street.

STAMEY, ROBERT HENRY—O. T. 1941; F. C. 1943; D. 1943; E. 1945. 1941, Belmont: Ebenezer; 1944, Pineville; 1946, Charlotte: Commonwealth; 1952, President, Brevard College; 1957, Vice-President, Brevard College; 1958, High Point: Main Street.

STARLING, RICHARD JAMES — O. T. 1936; F. C. 1938; D. 1938; E. 1940. 1936, Murphy Circuit; 1937, Helton; 1938, Helton-Lansing; 1940, Helton; 1943, Watauga; 1948, Advance; 1951, Centenary; 1957, Rutherford College.

STARNES, THERON PAUL, JR.—O. T. 1959; D. 1959. 1959, Student.

STARR, GEORGE CLEVELAND, JR. — O. T. 1949; F. C. 1951; D. 1951; E. 1953. 1952, Transferred from Virginia Conference; 1952, Clyde; 1956, High Point: Oakview; 1958, Bessemer City: Odell Memorial.

STEELE, BENJAMIN TAYLOR — O. T. 1955; F. C. 1959; D. 1955; E. 1959. 1955, Student; 1957, Hayesville Circuit.

STEPHENS, ERNEST ULIN—O. T. 1955; F. C. 1957; D. 1954; E. 1957. 1955, Mountain Park-Grassy Creek; 1957, Oak Grove.

STEPHENS, IVAN AKERS—O. T. 1947; F. C. 1949; D. 1947; E. 1949. 1947, Danbury; 1949, Dobson-Mountain Park; 1952, Dobson; 1953, Bethesda-West Cramerton; 1958, Charlotte: Kilgo.

STEPHENS, RAY COLUMBUS — O. T. 1955; F. C. 1959; D. 1957; E. 1959. 1955, Denton Circuit; 1959, Jefferson.

STOCKTON, THOMAS BARBER — O. T. 1953; F. C. 1956; D. 1953; E. 1956. 1953, Student; 1955, Student and Charlotte: Central Avenue; 1956, Charlotte: Thrift.

STOKES, CHARLES DAVIS—O. T. 1937; F. C. 1941; D. 1940; E. 1940. 1937, Student; 1940, Missionary to Korea; 1943, Missionary Student; 1944, Bethlehem-Rehobeth; 1946, Missionary to Korea.

STOKES, JAMES CARLISLE — O. T. 1931; F. C. 1937; D. 1937; E. 1939. 1931, Student; 1933, Hudson; 1935, Student; 1937, Dellwood; 1938, Oak Ridge; 1940, Wilkesboro; 1942, Chaplain; 1945, Maiden; 1949, Greensboro: College Place; 1953, Reidsville: Main Street; 1957, Shelby: Central.

STOKES, JOHN LEMACKS, II — O. T. 1931; F. C. 1937; D. 1937; E. 1939. 1931, Student; 1936, Randleman; 1939, Union-Randleman; 1940, Franklin; 1944, Elkin; 1945, Transferred to Upper South Carolina Conference; 1953, Transferred from South Carolina Conference; 1953, President, Pfeiffer College.

STOWE, DAN PRESSLEY—O. T. 1953; F. C. 1955; D. 1953; E. 1957. 1953, Student; 1954, Hayesville Circuit; 1957, Rockwood.

STRADER, LINDSEY FRED—O. T. 1932; F. C. 1934; D. 1934; E. 1936. 1932, Stanfield; 1934, Ansonville; 1938, Sparta; 1941, Stony Point; 1943, Chaplain, U. S. Army; 1946, Claremont-Shiloh; 1950, High Point: Welch Memorial; 1954, Belmont: Ebenezer; 1958, Greensboro: West End.

STRADER, RUSSELL HAROLD — O. T. 1953; F. C. 1955; D. 1954; E. 1955. 1953, Student; 1954, Swannanoa Circuit; 1955, Bethel-Azalea; 1958, May's Chapel.

STREATER, TRACY HOWARD — O. T. 1956; D. 1958. 1956, Bell.

STUBBS, DAVID LEON, JR.—O. T. 1943; F. C. 1945; D. 1944; E. 1945. 1943, Gastonia: Myrtle; 1944, Crouse; 1945, Shelby: Hoyle Memorial; 1948, Gastonia: Trinity; 1952, Denton: Central; 1957, Greensboro: Bessemer.

SUMMEY, RAYMOND CLIFTON — O. T. 1956; D. 1958. 1956, Eldorado; 1958, Student.

SUMMEY, THOMAS ALSTON, JR. — O. T. 1943; F. C. 1946; D. 1943; E. 1944. 1943, Crouse; 1944, Chaplain, U. S. Army; 1947, Charlotte: Morris Field; 1951, Pineville; 1955, Mount Carmel; 1956, Greensboro: Associate: West Market.

SWAIM, JOHN CURTIS—O. T. 1933; F. C. 1935; D. 1935; E. 1938. 1933, Laurel Springs; 1937, Macon Circuit; 1943, Reidsville Circuit; 1949, Woodleaf; 1955, Belwood; 1956, Gay's Chapel.

SWAIN, DAVID LOWRY—O. T. 1951; F. C. 1959; D. 1951; E. 1959. 1951, Minister to students, Wesley Foundation, U. of North Carolina; 1952, Student; 1953, Missionary to Japan.

SWEET, WORTH ALFRED—O. T. 1946; F. C. 1949; D. 1949; E. 1950. 1946, Oak Grove; 1949, Student; 1950, Level Cross; 1951, Rocky Ridge; 1955, Salisbury: Milford Hills; 1958, Franklinville-Jordan Memorial.

SWINK, RAY FRANKLIN—O. T. 1946; F. C. 1948; D. 1946; E. 1948. 1946, Professor, Brevard College; 1949, Concord-El Bethel; 1951, Davidson; 1956, Asheville: Oakley.

SWINSON, JESSE LEE—O. T. 1943; F. C. 1947; D. 1943; E. 1943. 1943, Chaplain, U. S. Navy.

SWOFFORD, THOMAS HOYLE — O. T. 1927; F. C. 1929; D. 1929; E. 1931. 1927, Student; 1928, Lenoir Circuit; 1929, Gastonia: Smyre; 1933, Thrift-Moores Chapel; 1934, Chadwick; 1938, Polkville; 1941, Salisbury: Park Avenue; 1946, Mooresville: Central; 1947, Walkertown: Morris Chapel; 1948, Glenwood; 1953, Forest City; 1957, Mount Holly: First.

SWOFFORD, THOMAS HOYLE, JR. — O. T. 1952; F. C. 1954; D. 1953; E. 1954. 1952, Student; 1953, Student and High Point: Sherwood; 1954, Groometown-Saint Andrews; 1955, Transferred to North Carolina Conference; 1958, Transferred from North Carolina Conference; 1958, Hanes.

TABOR, JOHN BASCOM, JR. — O. T. 1926; F. C. 1928; D. 1928; E. 1930. 1926, Pleasant Grove; 1929, Bethel-New Hope; 1930, Weddington; 1932, Macon Circuit; 1936, Statesville Circuit; 1939, Spruce Pine; 1940, Canton: First; 1944, Pleasant Grove; 1948, Hickory: Highland; 1952, Mount Pleasant Circuit; 1959, Mt. Airy: Franklin Heights.

TAYLOR, JOSEPH MARION, JR. — O. T. 1945; F. C. 1949; D. 1949; E. 1951. 1945, Jefferson; 1946, Cool Springs; 1950, Hudson; 1954, Claremont; 1957, Greensboro: Calvary.

TAYLOR, KENNETH MERWIN — O. T. 1952; F. C. 1957; D. 1954; E. 1957. 1957, Transferred from Florida Conference; 1957, Professor, Greensboro College.

TAYLOR, PAUL RICHARD—O. T. 1936; F. C. 1938; D. 1938; E. 1940. 1936, Liberty; 1938, Randolph Circuit-Mount Vernon; 1940, Oak Ridge; 1945, Ruffin; 1947, Burnsville; 1949, Dellwood; 1952, Shepherds; 1956, Union.

TAYLOR, RALPH HENDERSON — O. T. 1933; F. C. 1935; D. 1935; E. 1937. 1933, Asheboro Circuit; 1934, Concord: Harmony; 1938, Oakley; 1940, Asheville: Asbury Memorial; 1942, Murphy; 1946, Canton: Central; 1947, Albemarle: Central; 1951, Statesville: District Superintendent; 1956, Lexington: First.

TEMPLE, EDWARD OSCAR, JR. — O. T. 1958; D. 1958. 1958, Bunker Hill.

THOMAS, JAMES BENJAMIN—O. T. 1958. 1959, Transferred from North Alabama Conference; 1959, Brevard Circuit.

THOMPSON, GEORGE WILLIAM — O. T. 1951; F. C. 1953; D. 1953; E. 1955. 1951, Sedge Garden; 1957, Asheboro: Calvary; 1959, Walkertown: Morris Chapel.

THOMPSON, WALTER ROWE — O. T. 1941; F. C. 1943; D. 1943; E. 1945. 1941, Mayodan and Ruffin; 1942, Ruffin; 1945, Greensboro: Bessemer; 1949, Charlotte: Mouzon; 1950, Liberty: First; 1951, Assistant Manager, "North Carolina Christian Advocate;" 1953, Associate Editor-Manager, "North

'arolina Christian Advocate;" 1955, Ashe-ille: Associate, Central; 1957, China Grove: First.

THUMM, MILFORD VERNON — O. T. 1943; F. C. 1945; D. 1944; E. 1945. 1943, Flat Rock; 1944, Summerfield; 1946, Greensboro: Bethel; 1951, Charlotte: Big Spring; 1953, Cullowhee.

THURMAN, JAMES MARION — O. T. 1956; D. 1957. 1958, Transferred from North Alabama Conference; 1958, Mars Hill.

TOWNSEND, PAUL WATSON — O. T. 1927; F. C. 1929; D. 1929; E. 1934. 1927, Cherryville Circuit; 1929, Student; 1932. Matthews-Indian Trail; 1933, Gastonia: Smyre; 1936, Boone; 1940, Belmont: Main Street; 1941, Chaplain, U. S. Navy; 1945, Waynesville; 1947, Greensboro: Grace; 1951, Albemarle: Central; 1954, Salisbury: District Superintendent.

TUCKER, ROGER WILKINS—O. T. 1944; F. C. 1946; D. 1945; E. 1946. 1944, Student; 1945, Greensboro: West End; 1949, Union Ridge; 1953, Troutman; 1957, Charlotte: Cole Memorial.

TURNER, JAMES DIXON—O. T. 1949; F. C. 1951; D. 1949 E. 1951. 1949, Tabernacle-Julian; 1953, Conference Evangelist.

TUTTLE, LEE FOY—O. T. 1929; F. C. 1931; D. 1931; E. 1936. 1929, High Point: Wesley Memorial, Junior Preacher; 1932, Student; 1935, Charlotte: Brevard Street; 1937, Concord: Forest Hill; 1939, Thomasville: Main Street; 1944, Asheville: Central; 1949, Charlotte: First; 1956, Winston-Salem: District Superintendent.

TUTTLE, MARK QUARLES—O. T. 1923; F. C. 1925; D. 1925; E. 1927. 1923, Mount Airy Circuit; 1924, Stoneville-Mayodan; 1926, Dobson Circuit; 1927, Oakley; 1928, Cullowhee; 1932, Granite Falls; 1936, Sylva; 1937, Charlotte: Brevard Street; 1940, Newton; 1944, Asheboro: Central; 1948, Winston-Salem: Burkhead; 1953, Kannapolis: Trinity; 1957, Reidsville: Main Street.

TUTTLE, ROBERT GREGORY, JR. — O. T. 1933; F. C. 1936; D. 1936; E. 1938. 1933, Mount Airy: Rockford Street; 1934, Belmont: Main Street; 1935, Pleasant Grove; 1939, Gibsonville; 1941, Sylva; 1945, Elkin; 1949, Statesville: Broad Street; 1953, High Point: First; 1958, Asheville: District Superintendent.

TYSON, JOSEPH BLAKE—O. T. 1952; F. C. 1956; D. 1953; E. 1956. 1952, Student; 1957, Drexel; 1959, Professor, Southern Methodist University.

UPTON, GOLDIE ADAM—O. T. 1952; F. C. 1954; D. 1954; E. 1956. 1952, Bakersville; 1953, Table Rock; 1958, Bethlehem.

VARNER, ROBERT MILTON — O. T. 1929; F. C. 1932; D. 1932; E. 1934. 1929, Student; 1930, McAdenville; 1933, New Hope Circuit; 1935, Hot Springs; 1936, Flat Rock; 1939, Weaverville Circuit; 1940, Old Fort; 1944, Chaplain, U. S. Army; 1945, Walnut Cove; 1947, Mooresville Circuit; 1948, Centenary-Triplett; 1951, Mooresville: Broad Street; 1955, Lexington: Trinity; 1958, Concord: Harmony.

VERNON, JOHN CALVIN—O. T. 1931; F. C. 1933; D. 1930; E. 1932. 1947, Transferred from New England Southern Conference; 1947, Tryon; 1950, Summerfield; 1954, Rehobeth; 1958, Highlands.

VUNCANNON, LONNIE LEWIS — O. T. 1958; D. 1959. 1958, Edneyville.

WAGGONER, ALBERT CREWS —O. T. 1929; F. C. 1931; D. 1931; E. 1933. 1929, Student; 1930, New Hope; 1931, Randolph Circuit; 1933, Spray; 1937, Salisbury: Coburn Memorial; 1941, North Wilkesboro; 1945, Reidsville: Main Street; 1949, Mount Airy: Central; 1954, Winston-Salem: Ardmore; 1958, High Point: First.

WAGONER, RUPERT GILMER — O. T. 1943; F. C. 1949; D. 1949; E. 1950. 1943, Jefferson; 1945, Supernumerary; 1947, Elmwood; 1952, Whitnel; 1957, Centenary.

WAKEFIELD, JOSEPH CHARLES — O. T. 1955; F. C. 1957; E. 1953. 1955, Chaplain; 1956, Hot Springs.

WALLACE, BRUNSON C.—O. T. 1938; F. C. 1940; D. 1940; E. 1941. 1953, Transferred from Georgia Conference; 1953, Salisbury: First; 1953, Greensboro: College Place; 1957, Asheboro: Central.

WALTERS, ROBERT WILSON — O. T. 1950; F. C. 1952; D. 1950; E. 1952. 1951, Transferred from Tennessee Conference; 1951, Mills River; 1954, Black Mountain; 1957, Denton: Central.

WARNER, JOSEPH MEEK GOODE — O. T. 1951; F. C. 1953; D. 1951; E. 1953. 1951, Student; 1952, Charlotte: Saint Luke; 1956, Bethlehem.

WASHAM, CONRAD CLINE—O. T. 1931; F. C. 1933; D. 1933; E. 1935. 1931, Student; 1932, Hudson; 1933, Olin; 1935, Pilot Mountain; 1941, Clyde; 1943, Andrews; 1950, Charlotte: Purcell; 1952, Bessemer City: Odell Memorial; 1956, Kannapolis: Jackson Park.

WAUGH, RAY PASCHAL — O. T. 1943; F. C. 1945; D. 1944; E. 1945. 1943, Guilford Circuit; 1944, Midway-Groomes; 1948, Friendship; 1949, Pleasant Garden; 1953, Montmorenci; 1957, Weaverville.

WEEKS, THOMAS WALLACE—O. T. 1959; D. 1959. 1959, McAdenville.

WELDON, WILSON OSBORNE — O. T. 1933; F. C. 1935; D. 1935; E. 1937. 1936, Transferred from South Carolina Conference; 1936, Winston-Salem: Associate, Centenary; 1938, China Grove: First; 1942, High Point: First; 1948, Thomasville: Memorial; 1952, Gastonia: First (Main Street); 1958, Charlotte: Myers Park.

WELLONS, ALBERT WILSON — O. T. 1937; F. C. 1939; D. 1939; E. 1942. 1937, Bessemer City; 1940, Student; 1943, Morganton Circuit; 1947, Mount Carmel; 1949, Mount Carmel-Pine Grove; 1950, Monticello-Rose Chapel; 1955, Fairgrove; 1959, Mount Pleasant Circuit.

WHITE, CHARLES DENNY—O. T. 1940; F. C. 1942; D. 1942; E. 1944. 1940, Oak Summit-Shiloh; 1941, Thomasville: First-West End; 1943, Transferred to North Carolina Conference; 1947, Transferred from North Carolina Conference; 1947, Asheville: Biltmore; 1952, Mount Holly; 1957, Kannapolis: Trinity.

WHITE, GANES ERVIN—O. T. 1928; F. C. 1930; D. 1930; E. 1932. 1928, Creston; 1929, Draper; 1933, Belmont: Park Street; 1937, Gastonia: Smyre; 1939, Grace-Rhodhiss; 1940, Archdale; 1944, Dallas; 1948, Granite Quarry; 1950, Greensboro: Carraway Memorial; 1956, Mount Zion; 1958, Statesville: Boulevard.

WHITE, JAMES SAMUEL—O. T. 1958. 1958, Farmer.

WHITESIDE, BILLY MAC—O. T. 1956; F. C. 1959; D. 1946; E. 1959. 1956, Student; 1958, West Yadkin; 1959, Crabtree.

WIDENHOUSE, MILTON GORDON — O. T. 1950; F. C. 1953; D. 1951; E. 1953. 1950, Student; 1951, Moriah; 1954, High Point: Welch Memorial; 1958, Lawndale.

WILKINSON, GUY LATTIMORE—O. T. 1921; F. C. 1923; D. 1922; E. 1925. 1921, Belmont: Park Street; 1923, Marion Mills; 1925, Burnsville; 1926, Concord: Kerr Street; 1930, Shepherd; 1933, South Fork; 1937, Albemarle Circuit; 1940, McDowell Circuit; 1942, Connelly Springs; 1947, Hanes-Clemmons; 1950, Hanes; 1954, Concord-Sharon; 1957, Polkville-Rehobeth.

WILKINSON, HOWARD CHARLES — O. T. 1942; F. C. 1944; D. 1942; E. 1944. 1942, Charlotte: Associate, First; 1947, Asheville: Haywood Street; 1949, Lexington: First; 1956, Shelby: Central; 1957, Chaplain, Duke University.

WILKINSON, HOWARD RAY — O. T. 1956; D. 1957. 1956, High Point: Sherwood; 1957, Lee's Chapel.

WILKINSON, JESSE GILES — O. T. 1930; F. C. 1932; D. 1932; E. 1934. 1930, Student; 1931, Robbinsville; 1933, Charlotte: Duncan Memorial; 1935, Extension Secretary, Conference Board of Education; 1938, Asheville: Biltmore; 1939, Black Mountain; 1941, Dallas; 1944, Charlotte: Wesley Heights; 1948, Belmont: Main Street; 1951, Spindale; 1956, Concord: Forest Hill; 1959, Salisbury: Park Avenue.

WILKINSON, LARRY DALE—O. T. 1959; D. 1959. 1959, Oakdale.

WILKINSON, RAYMOND LEE — O. T. 1951; F. C. 1953; D. 1953; E. 1954. 1954, Transferred from North Carolina Conference; 1954, West Forsyth; 1958, Taylorsville.

WILLIAMS, CLARENCE EDWARD — O. T. 1927; F. C. 1932; D. 1932; E. 1934. 1927, Highlands; 1928, Student; 1931, Goodsonville; 1934, Winston-Salem: Grace; 1935, Doubs; 1939, Denton: First; 1940, Mount Airy: Rockford Street; 1942, Bethel-Boger; 1947, Asheville: Oakley; 1952, Gastonia: Smyre; 1957, Welcome.

WILLIAMS, EUGENE BOMBERGER—O. T. 1955; D. 1956. 1955, Student.

WILLIAMS, EVERTT VAUDRY—O. T. 1959; D. 1959. 1959, Randleman Circuit.

WILLIAMS, HARLEY MORRISON — O. T. 1944; F. C. 1946; D. 1945; E. 1946. 1944, Student and Greensboro: Associate, West Market; 1945, Oak Ridge; 1948, Davidson-Fairview; 1951, Davidson; 1953, Belmont: Park Street; 1955, Winston-Salem: Central Terrace.

WILLIAMS, NEILL CARSON — O. T. 1913; F. C. 1915; D. 1915; E. 1917. 1913, Gastonia: Ozark Avenue and West; 1914, Stanley-Iron Station; 1916, Dallas-High Shoals; 1917, Shelby Circuit; 1919, Concord Circuit; 1921, Granite Falls; 1925, Leaksville; 1927, Albemarle: First Street; 1928, Charlotte: Brevard Street; 1931, Mooresville: Central; 1933, Kannapolis: Trinity; 1937, High Point: Main Street; 1942, Asheville: West Asheville; 1943, Salisbury: Coburn Memorial; 1947, Winston-Salem: Green Street; 1951, Thrift; 1956, Oak Summit.

WILLIAMS, NEIL CARSON, JR. — O. T. 1944; F. C. 1946; D. 1946; E. 1948. 1944, Albemarle Circuit; 1947, Concord: Epworth; 1951, China Grove; 1957, Winston-Salem: Maple Springs (College Place).

WILSON, ALVIN AUSTIN—O. T. 1949; F. C. 1951; D. 1950; E. 1952. 1949, Student; 1951, Whitnel; 1952, Lilesville; 1955, Fairview; 1957, Friendship-Tabernacle; 1958, Watauga.

WILSON, BARRET DALLAS — O. T. 1954; F. C. 1956; D. 1954; E. 1956. 1954, Student; 1956, Union Ridge.

WINECOFF, GEORGE HOYLE — O. T. 1952; F. C. 1954; D. 1954; E. 1955. 1952, New London; 1955, Kannapolis: Memorial; 1958, Charlotte: Cokesbury.

WINKLER, JOSEPH GARLAND — O. T. 1930; F. C. 1932; D. 1932; E. 1934. 1930, Hiddenite; 1934, Cool Springs; 1937, Maiden; 1941, Kings Mountain: Central; 1948, Ashboro: Central; 1949, Kannapolis: Trinity; 1953, Marion: District Superintendent; 1958, Hickory: First.

WINSLOW, CALEB JAY—O. T. 1926; F. C. 1931; D. 1929; E. 1932. 1926, Macon-Sylva; 1927, Ocracoke; 1928, Harkers Island; 1929, Hatteras; 1930, Asheville Circuit; 1934, Bessemer City; 1935, Bessemer City Circuit; 1938, Walkertown: Morris Chapel; 1941, Peachland; 1945, Gilkey; 1947, Table Rock; 1948, Wilkesboro; 1952, Ogburn Memorial; 1953, Caroleen-Alexander; 1955, New Hope Circuit; 1958, Hebron; 1959, Unionville.

WITHERSPOON, LOY HAHN — O. T. 1954; F. C. 1956; D. 1955; E. 1956. 1954, Professor, American University; 1955, Charlotte: Associate, Myers Park; 1958, Student.

WITTER, HAMILTON CLARKE — O. T. 1956; F. C. 1958; D. 1956; E. 1958. 1956, Ecusta; 1958, Bethel-Azalea.

WOOD, TABOR HALES—O. T. 1958. 1958, Rowan; 1959, Level Cross.

WOMBLE, CORNELIUS FLETCHER — O. T. 1930; F. C. 1932; D. 1930; E. 1934. 1930, High Point: Highland; 1934, Cramerton; 1938, Homestead-Pleasant Grove; 1942, Winston-Salem: Ogburn Memorial; 1946, Kannapolis: Midway; 1949, High Point: Ward Street; 1953, Greensboro: Bessemer; 1957, Trinity.

WOOD, HOYT HAMPTON—O. T. 1939; F. C. 1941; D. 1941; E. 1943. 1939, West Jefferson; 1943, Chaplain, U. S. Army; 1946, West Jefferson; 1950, Concord: Ann Street; 1951, Chaplain, U. S. Army.

WOODWARD, WAYNE WILLIAM — O. T. 1955; F. C. 1958; D. 1957; E. 1959. 1955, Shoals; 1957, Todd; 1959, Bible Teacher.

WORKMAN, MILES MARION — O. T. 1951; F. C. 1953; D. 1951; E. 1953. 1951, Swannanoa Circuit; 1954, Mills River; 1958, Tryon.

WRIGHT, FERMAN ALEXANDER — O. T. 1941; F. C. 1943; D. 1943; E. 1945. 1941, Mocksville Circuit; 1943, Hudson; 1946, St. Paul; 1949, Hiddenite; 1953, Drexel; 1957, Concord-Sharon.

YARBROUGH, JACK BROWN — O. T. 1958; D. 1958. 1958, Badin.

YOKELEY, WILLIAM HERMAN — O. T. 1936; F. C. 1938; E. 1938. 1936, Connelly Springs; 1940, Ararat; 1941, Mitchell's-Vickery; 1944, Chaplain, U. S. Army; 1946, Sparta; 1949, Belwood; 1955, Rural Hall; 1958, Rehobeth.

YOUNG, CHARLES GARLAND — O. T. 1958; D. 1958. 1958, Student.

YOUNG, CHARLES MILTON — O. T. 1955; F. C. 1959; D. 1955; E. 1959. 1955, Student; 1957, Elkwood-Sardis.

YOUNG, HUGH CLAUDE, JR. — O. T. 1951; F. C. 1953; D. 1953; E. 1954. 1951, Student; 1952, Randleman Circuit; 1956, Hayesville.

YOUNG, ROBERT TERRY—O. T. 1959; D. 1959. 1959, Student.

YOUNG, RUSSELL LOWELL — O. T. 1927; F. C. 1930; D. 1930; E. 1932. 1927, Elmwood; 1931, Taylorsville; 1933, Dallas; 1937, Norwood; 1939, Glen Alpine; 1941,

Hickory Grove; 1943, Chaplain, U. S. Army; 1946, Murphy; 1947, Waynesville; 1949, North Wilkesboro; 1953, Greensboro: Centenary; 1957, Spencer: Central.

YOUNG, RUSSELL LOWELL, JR. — O. T. 1951; F. C. 1952; D. 1953; E. 1954. 1951, Student; 1953, Asheboro: Associate, First; 1954, Reeds; 1956, Mount Pleasant.

YOUNT, PAUL WESLEY, JR. — O. T. 1948; F. C. 1952; D. 1948; E. 1948. 1948, Missionary to Japan; 1951, Student; 1953, Student and Charlotte: Providence; 1954, Harrison; 1955, General Board of Missions.

YOUNTS, ROBERT WESLEY — O. T. 1955; F. C. 1958; D. 1956; E. 1958. 1955, Student; 1958, Student Director, Wesley Foundation, Wake Forest College.

YOUNTZ, JAMES ERNEST — O. T. 1929; F. C. 1933; D. 1932; E. 1934. 1929, Student; 1931, Charlotte: Big Spring; 1935, Trinity-Derita; 1937, Trinity; 1941, Albemarle: Main Street; 1947, Spencer: Central; 1949, Waynesville; 1953, Winston-Salem: Burkhead; 1958, Marion: District Superintendent.

ZIGLAR, BENJAMIN HOLDER — O. T. 1955; F. C. 1957; D. 1957; E. 1959. 1955, Norwood Circuit; 1957, Connelly Springs; 1959, Pisgah.

6. Historical Data

(1) New Churches Organized:

Asheville District: Mars Hill: Mars Hill

Charlotte District: Cokesbury; St. Andrews; Blair Road

Salisbury District: Locust; Concord: Bethany

Statesville District: Hickory: St. Luke's

Winston-Salem District: Grace

(2) Churches Merged

None

(3) Churches Closed:

Waynesville District: Whittier: Thomas Chapel

(4) Churches Built or Rebuilt:

Charlotte District: Charlotte: Aldersgate (sanctuary); Charlotte: Epworth; Homestead; Morven: Pleasant Hill

Gastonia District: Northbrook: Reep's Grove

Greensboro District: High Point: Montlieu Avenue; High Point: Ward Street (Education Building); Greensboro: Christ; Greensboro: Proximity (Education Building); Mt. Pisgah (Education Building); Reidsville: First; Stokesdale (Education Building)

Marion District: Arney's Chapel; Centennial; Drexel: Bethlehem and Zion; Sunshine

North Wilkesboro District: Miller's Creek: Arbor Grove; Wilkesboro: Eshcol

Salisbury District: Albemarle Circuit: Porter; Concord: Center; Gold Hill: Bethlehem; Locust; Richfield Circuit: Zion

Statesville District: Hickory: Bethel; Fairgrove; Mooresville: Broad Street; Trinity: Midway

Thomasville District: Asheboro: West Side; Piney Grove; Coleridge: Concord (Education Building); Coleridge: Maple Springs; Coleridge: Mt. Olivet; Coleridge: Rehobeth; Denton Circuit: First, Denton; Denton Circuit: Siloam; Dulins: Smith Grove; Franklinville; Mocksville: First (Education Building); Mocksville Circuit: Chestnut Grove; Mocksville Circuit: Cornatzer; Mocksville Circuit: New Union; Mt. Carmel-Ebenezer: Ebenezer; Mt. Vernon: Mt. Gilead; South Davidson: Pine Hill; South Davidson: Lineberry; Thomasville: Fair Grove; Welcome: Center

Waynesville District: Macon Circuit: Patton Chapel; Murphy Circuit: Hampton Memorial; Sylva Circuit: Wesleyanna

Winston-Salem District: Germanton-Oak Grove: Oak Grove; St. Paul's: Wesley Chapel

(5) New Parsonages or Completely Remodeled Parsonages:

Charlotte District: Charlotte: Cokesbury; Charlotte: First (Associate); Charlotte: Purcell; Waxhaw

Gastonia District: Bethel-Crowell Memorial; Lowesville: Hill's Chapel

Greensboro District: Greensboro: District Parsonage; High Point: Main Street; Oakdale; Oak Ridge; Ruffin

Marion District: Drexel; Salem; Spindale; Spruce Pine

Salisbury District: Albemarle: Central (Director); Kannapolis: North; Salisbury: First; South China Grove; Woodleaf

Statesville District: Harper's; Hickory: First; Hickory: St. Luke's; Newton: Abernethy Memorial; South Lenoir-Mt. Olivet

Thomasville District: Cooleemee; Farmer; Liberty-Concord; Liberty: First; Midway; Mt. Carmel; Jordan Memorial; North Davidson: Canaan; Pleasant Grove; Randleman: First; Richland

Waynesville District: Rockwood-Plains: Rockwood

(6) Churches Relocated:

Salisbury District: Concord: Epworth

(7) Churches Dedicated:

Asheville District: Avery's Creek; Black Mountain (Education Building); Cummings Memorial; Grace; Little Sandy; Salem; Sardis

Charlotte District: Cornelius: Mt. Zion; Monroe: Benton Heights

Gastonia District: Asbury; Kings Mountain: Central (Education Building); Landers Chapel (Education Building); Toluca: Hebron

Greensboro District: Draper: First; Leaksville; Lee's Chapel (Education Building); Madison (Education Building); Mt. Pleasant (Education Building)

Marion District: Burke-McDowell: Trinity; Drexel: Bethlehem; Drexel: Zion

North Wilkesboro District: Miller's Creek

Salisbury District: Palestine

Statesville District: Collier's: Collier's; Harper's: Mt. Zion; Mooresville: Central (Education Building); Olin: Fairmount; Trinity; Chapel Hill (Education Building)

Thomasville District: Brower's Chapel; Farmington (Education Building); Lexington: Trinity; Pine Hill (Education Building); Seagrove: Mt. Zion; Old Union (Fellowship Hall)

Waynesville District: Canton: Central (Education Building); Dellwood: Dellwood; Haywood Circuit: Beaverdam

(8) Parsonages Dedicated:

Asheville District: Skyland; Weaverville Circuit

Greensboro District: Greensboro: District Parsonage; Mt. Carmel

Marion District: Friendship-Shady Grove; Mill Spring

North Wilkesboro District: Jefferson

Salisbury District: Salisbury: First

Statesville District: New Salem; Vanderburg

Thomasville District: Asheboro: Calvary; Bethesda; Hopewell; Mocksville Circuit; Mt. Vernon; Prospect-Pleasant Hill: Prospect; Reeds; Seagrove

Waynesville District: Hayesville Circuit; Franklin Circuit

7. Memorial Service

ORDER OF SERVICE

BISHOP NOLAN B. HARMON, *Presiding*

ORGAN PRELUDE

HYMN NO. 204—"Rock of Ages" ..... *Toplady*

THE PRAYER ..... L. B. Hayes

CONFERENCE QUARTET

THE RECORD OF REMEMBRANCE ..... Charles D. White

THE MEMORIAL ADDRESS ..... Dr. Elmer T. Clark

HYMN—"The Sweet By and By" ..... *Bennett*

THE BENEDICTION

ORGAN POSTLUDE

8. Memoirs

JAMES OSCAR COX

June 14, 1879—March 18, 1959

James Oscar Cox, son of the late Stephen and Rosanna Cagle Cox, was born June 14, 1879, in Randolph County and died March 18, 1959. On April 8, 1908, he was married to Miss Mary Harper. To this union were born three sons, J. Harper of Wilmington, J. Oscar, Jr., of Durham, William Andre of Charlotte, and a daughter, Mrs. George Duncan of Concord. Other survivors are four grandchildren and four great-grandchildren.

He was admitted into the membership of the Western North Carolina Conference in 1920 and served the following appointments: Saluda-Tryon, Leicester, Mills River, Swannanoa, Asheville: Mt. Pleasant (now Asbury Memorial), Marshall-Hot Springs, Lowesville, Granite Quarry, Dobson, Helton, South Iredell, Asheboro Circuit, Union Grove-Zion, Huntersville, Weddington, Ansonville, and Concord Circuit (after retirement).

"Death is the triumphal archway through which we pass from this little earth to the boundless affairs of the Universe. Everything of tremendous interest is up ahead of all those who lay hold on eternal life." Today we pause to think of one who walks with us no more in the flesh but still lives in memory, affection, and kindly deeds.

We are only remembered by what we have done, and the only enduring monument that any human being can have is that one builded in life from love, appreciation, and kindly service. Sincerity is the red blood of friendship, and we think of Brother Cox as a sincere man, humble and brotherly, and as a faithful pastor who went about doing good. His trust in God brought peace to him, and his service to others brought joy. He believed that a preacher should go where his Conference sent him, and this he gladly did, always thanking his Creator for the opportunity to tell the old, old story of Jesus and His love. In all his appointments he and his devoted wife found happiness in serving, and his keen sense of humor made his work lighter.

He enjoyed building churches and parsonages and seeing young people develop into Christian character. Prizes and medals tarnish and gather dust, but that which is given from the heart to the deserving is treasured in life and beyond. Brother Cox gave his best, and as he traveled down the hills of time the way grew brighter, and there were no clouds to dim the glory of his crossing for he had served well.

Funeral services were conducted from the Forest Hill Methodist Church, Concord, by Paul W. Townsend, assisted by J. G. Wilkinson, pastor, and L. T. Edgerton.

"How blest the righteous when he dies,
When sinks a weary soul to rest;
How mildly beams the closing eyes,
How gently heaves the expiring breast.

"So fades a summer cloud away,
So sinks the gale when storms are o'er,
So gently shuts the eye of day,
So dies a wave along the shore.

"A holy quiet reigns around
A calm which life nor death destroys;
And naught disturbs that peace profound
Which his unfettered soul enjoys.

"Life's labor done, as sinks the clay,
Light from its load the spirit flies,
While heaven and earth combine to say
'How blest the righteous when he dies.'"

—JOSEPH S. HIATT

ALBERT FRANKLIN GORDON

February 21, 1918—February 9, 1959

Albert Franklin Gordon ran his race quickly and effectively. He lived just slightly more than two score years and was in the ministry fourteen years. These were years of usefulness and achievement for spiritual values.

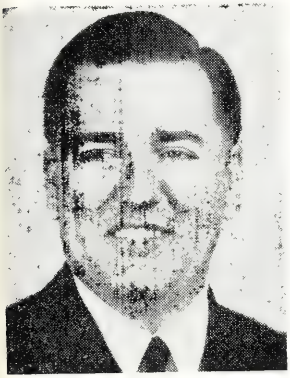

Albert was born in Buncombe County on February 21, 1918, the son of J. E. and Mahala Rickman Gordon, and passed away in Catawba County on February 9, 1959, while serving his third year as pastor of the Terrell charge. Albert and Helen Helsley, also of Buncombe country, were married on April 20, 1943, to which union were born Mary Helen, Patricia Lea, and Albert Franklin, Jr. The parents, widow and three children survive.

Albert received his early education in the public schools of Buncombe County and was graduated from Venable High School, Brevard College, Western Carolina College, and Candler School of Theology of Emory University. During his ministry in the Western North Carolina Annual Conference, he served pastorates at Pisgah, Webster, and Snow Hill-Iotla in the Waynesville District; Tabernacle-Julian in the Greensboro District; and Terrell in the Statesville District.

His friends knew him as a most versatile and genuinely friendly person. He was a trained cash register repairman and a printer of noteworthy skill. The latter trade he used to advantage in his work as a student at Brevard College and in his work as a pastor of churches. As a person, he was most genuine and always wore a most pleasant smile. His manner was pleasing, and he made fast and abiding friends easily and quickly. He was never heard to utter a single word of complaint even when called upon to take the long, hard road of suffering to the bitter end of his physical life.

Funeral services were conducted amid an overflow congregation of friends at Rehobeth Church on Wednesday afternoon, February 11, by J. Elwood Carroll, C. Marvin Boggs, and Clyde E. Murray; a second service was conducted the following morning at eleven o'clock in the Trinity Methodist Church, Asheville, by A. J. Cox and E. A. Fitzgerald. Interment was in Greenhill Cemetery.

The effectiveness of the ministry of Albert Gordon was manifest in the success of his leadership in all his pastorates and especially in the response of the people of the Terrell circuit. In all areas of the total program of Methodism, the Terrell folk have made progress. Their love of Pastor Gordon and his family has been expressed in myriad acts of helpfulness during his illness and passing, by providing a home for Helen and the children until Annual Conference, by the paying of the full salary for the entire year, and the paying of extra honoraria for guest speakers for the Sunday services during the interim. Their appreciation has also been expressed by the continued activity of the total program of the church.

Such cheerfulness, cooperation, and dedicated service most certainly reveal the true nature of our Christian faith. The resources of such living are the vital relationship with a risen Lord and the unshakable assurance of immortality. Surely, we shall miss Albert, but our feeling of emptiness shall be from our loss rather than from his loss. He has gained. We shall go on with gratitude for his genuine friendship. And has not he in two score years achieved the end of all our striving—the complete and eternal fellowship with our Father God?

Quickly and young Albert has run his race. For some reason he was known as "Flash." So his life proved. Yet in number of years he outlived our Lord. Briefly his life was successfully lived. Yet life is never quite complete for any of us as there is always some "unfinished business." As for Albert, after accepting God's call to the ministry, he gave it all he had. The perfection of his life does not depend upon the number of years he lived, but upon the degree of effective living he packed into the years God granted to him. His was a life filled out full and well rounded about the center of his Christ—and it was good!

—J. ELWOOD CARROLL

VAN BUREN HARRISON

March 27, 1891—December 18, 1958

Three score years and ten may mean more than a generation. One could think of it as a measure of change or progress. Man is the medium of all progress. Those who read these lines now ride over ribbons of concrete and asphalt that wind across mountains and valleys of Western North Carolina. This measure of time would take you back to the day when Junaluska was not even a dream, and the ribbons of concrete were only wagon trails. The Methodist preacher was there, and God-fearing people lived there. The Spirit of God moved in the hearts of children and young people and gave them visions, hope, and aspiration. Such is the beginning of a noble ministry that has come so unexpectedly to its earthly terminus.

The Reverend Van B. Harrison was born March 27, 1891, and died December 18, 1958. On June 11, 1913, he was married to Maud M. Gaines. God blessed this union with four sons: Louis, Charles, Harold, and Marvin. In 1914 he was licensed to preach and was admitted to the North Georgia Conference. He was admitted to the Western North Carolina Conference by transfer in 1922. Since that time he served the following charges: Webster, Macon, Haywood, Crouse, Bethel, Rock Springs, Polkville, Murphy, Thomasville, Bostic, Grace-Rhodhiss, Leicester, Balls Creek, and Marion.

Could we look at these four sons, noble young men they are; could we call the roll of the many souls that have been helped by his ministry, without saying that a great man has lived in our midst? Time nor the occasion permit the listing of all the deeds of service, the lives inspired, or the souls saved during the lifetime of this faithful minister.

Brother Van gave forty-two years of his life in the active ministry. Most of this time was given to rural work. He was the ideal circuit rider. He loved to be with working people. He loved to work. Many times he said to me, "I love to preach." And preach he could! He loved to preach because he wanted to help his fellowmen. He loved to help others because he loved his God. He believed in the gospel of Christ as the power to save souls. He lived to lighten the burdens of others and never complained of his own. He tried to heal the broken-hearted when his own was bleeding. He was moved by the pain of others and never mentioned his own. He tried to brush away the gloom of others while he walked in the shadows alone.

He has now laid down the working tools of life and answered to the roll call in the presence of the Supreme Architect of the Universe. We commend his soul to God, and cherish his memory as we follow the same trail. The last thing he said to me before his operation was, "I have no fear of this. I have done the best I could. I have not touched people in high places, and the world will not be disturbed by my passing. Some will miss me, but I have about finished the little I can do." Thus in death, as in life, the will of the Lord has been accomplished.

—J. W. FITZGERALD

JESSE ELI HIPP

February 28, 1894—November 11, 1958

Jesse Eli Hipp was born on February 28, 1894, in the Moore's Chapel community, near Thrift, in Mecklenburg County. He was born into a staunch Christian home, the son of Franklin Monroe Hipp and Mrs. Violet Hoover Hipp. There were four children in this family, Jesse being the only boy. This was a consecrated family, and all were devoted servants of the church and of the Kingdom of God. As a young boy, Jesse served his church as janitor. This early service to the church, though seemingly small, did much to mold his dedication to the work of God. With fond recollection did Jesse look back upon the duties of cleaning the lamps, building the fires, and repairing the church organ.

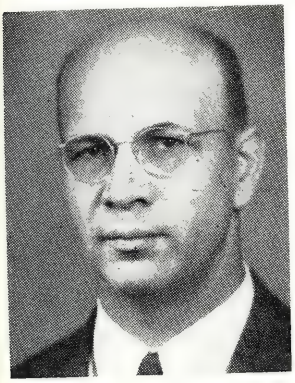

Jesse was educated in the public schools of Mecklenburg County, Rutherford College, and Emory University. He was admitted into the Western North Carolina Conference on trial in 1921. He was ordained a Deacon and admitted into full connection in 1924. In 1927 he was ordained an Elder. He served as an active member of the Conference for twenty-two years, retiring in 1943 due to ill health. During his active ministry, he served the following charges: Glenwood in Greensboro, Elk Park, Rhodhiss, South Lenoir, Dobson, Danbury, Bostic, Moravian Falls, Jonathan, Unionville, Marion Circuit, Peachland, and Boulevard Street in Statesville. Though forced to retire from the active ministry due to ill health, Jesse continued to assist in revivals and preached occasionally. He took great pride in his home church of Moore's Chapel and worked diligently. He gave much time and service to the organization and development of a Missionary Baptist Church near his home. A colored church adjoining his farm needed a burial lot and Jesse helped in this project by donating land. Through his efforts a men's club dedicated to community service was organized.

He was a true friend to all classes of people. He never felt himself above, nor held himself aloof from others. His concern was for his fellowman, and he continually asked: "What can I do to help?" never expecting anything in return. He loved people —the small and great, learned and unlearned, rich and poor, high and low of all ages and races. Others' sorrows were his sorrows; others' sufferings, his sufferings. He felt a keen desire to help those who were in need. He spent his lfe serving humanity for the good of his fellowman and to the glory of God.

On May 28, 1924, at Davenport College in Lenoir, he took as his bride Miss Louise Lowder of Albemarle, who had been a student at Davenport College. There were born five children to this union: Harold, Harvey, and Richard, who now live in the Moore's Chapel community; Mrs. Mary Hipp Marrow of Charlotte; and Joe of Concord. At the time of his death, he was survived by his wife and all of his children. His mother, Mrs. Violet Hoover Hipp, was also living at the time of his death but passed away shortly thereafter. Other survivors included ten grandchildren and his three sisters.

He loved the beautiful things of life. He was a genius at producing and building beautiful things. Every parsonage and church in which he served bears testimony to this fact. In his declining health, he was able to build and landscape a beautiful house in the Moore's Chapel community, where Mrs. Hipp now lives. This house was built by his own labor, with assistance given by his immediate family. His hands he used to work for others, striving for perfection. His hands, as his life, were consecrated for doing truly great work.

Jesse Hipp was a good, well-rounded minister. To know him was to love him and appreciate his excellent qualities. The people whom he served were greatly enriched and helped by the kind, gentle, and effective services he rendered.

He departed this life and went to his eternal reward on November 11, 1958, his funeral being conducted at his home church, Moore's Chapel, by his minister, James Northington and Walter J. Miller, Superintendent of the Charlotte District, assisted by the writer.

"O how sweet it will be in that beautiful land,
So free from all sorrow and pain;
With songs on our lips and with harps in our hands,
To meet one another again."

—WALTER R. KELLY

JAMES GEORGE WASHINGTON HOLLOWAY

July 1, 1864—October 22, 1958

James George Washington Holloway died Wednesday, October 22, 1958, at Hugh Chatham Memorial Hispital, Elkin, after an illness of one week. A robust man weighing over two hundred pounds at the age of 90, he had been in declining health for two years.

Born in Caldwell County, he was the son of Washington Holloway and Mary Collet Holloway. He was thrice married. The first Mrs. Holloway was Miss Louie Speas, who died soon after the marriage. The second Mrs. Holloway, whom he married in 1909, was Miss Celia Clementina Graybeal, who died October 11, 1932. On November 6, 1935, he married Miss Maude Colvard, of Jefferson. She survives him and now lives in their home at Grante Falls. His only child, George W. Holloway, died unexpectedly in New Jersey, July 2, 1953.

Brother Holloway throughout his long life kept his spirit balanced and elastic. He devoted his life to the service of God through serving his fellow man. Seldom does one live so long a life and so full. Spanning almost a full century, his life witnessed many changes. He was among those who were not content merely to ride the crest of history, he was among those who were instrumental in moulding history. He literally stood on the stump to preach in the wilderness.

After his retirement in 1930, he became a familiar figure in the pulpits of all denominations in the Granite Falls area, being called time after time to supply the pulpits of many churches without pastors. The Holloway yard was a haven for birds. He found great joy in helping his birds to evade their enemies. He lived life with a jolly chuckle. His witticisms became well known.

Among his appointments in the Methodist Protestant Church were: High Point, Mocksville, Forsyth, Burlington, Weaverville, LaGrange, Surry, Davidson, St. Paul. In 1905 he joined the Western North Carolina Conference of the Methodist Episcopal Church, South, and served the following appointments: Bryson City, Farmington, Jefferson, Caldwell Circuit, Boone, Wilkes Circuit, Dobson, Jackson Hill, Leicester, Swannanoa, Henderson Circuit, Mills River, Waynesville Circuit, Dellwood, Highlands, Hickory Circuit, Olin. His retirement status was 1930-1958.

Funeral services were conducted at First Methodist Church, Granite Falls, by Malcolm Reese, Elwood Carroll, and W. E. Fitzgerald. Burial was in Pinecrest Cemetery, Granite Falls.

—MALCOLM C. REESE

EMMETT KENNEDY McLARTY, SR.
April 17, 1869—March 22, 1959

A native of Union County, Emmett Kennedy McLarty was born April 17, 1869, the second of five sons to James Monroe and Sarah Gordon McLarty. He attended Union County schools, prepared for college at Monroe High School, entered Trinity College in 1892, the year the college was moved to Durham, and received the bachelor of arts degree in 1895. In 1898 he was graduated from Vanderbilt University with the bachelor of divinity degree, and in 1914 his alma mater, Trinity College, conferred upon him the honorary degree of doctor of divinity.

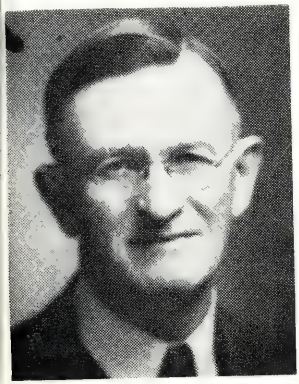

He joined the North Carolina Conference in 1894 and served churches at Fairfield and Plymouth. In 1898 he transferred to the Western North Carolina Conference and was appointed to the Epworth Methodist Church in Seversville in the Charlotte District. From that time until his retirement he served the North Asheville Church; Central, Concord; West Market, Greensboro; Tryon Street, Charlotte; Centenary, Winston-Salem; Central, Asheville; Wesley Memorial, High Point; Hawthorne Lane, Charlotte; Broad Street, Statesville; First, Hendersonville; Central, Concord; First, Boone; Presiding Elder of the Charlotte District; and Conference Director of Evangelism.

On February 17, 1904, he was married to Miss Mary Whitmel Brown of Asheville. In 1946 he was married to Mrs. Jane Nichols Brown, who survives. Other survivors are two sons, the Reverend James B. McLarty, pastor of Central Methodist Church, Kings Mountain; Doctor E. K. McLarty, Jr., president of Brevard College; one daughter, Mrs. Carlton Willis of Elizabethtown; and 10 grandchildren.

The funeral service was held in Central Church, Asheville, with Embree H. Blackard, pastor, and Charles P. Bowles, pastor of West Market Street Church, Greensboro, in charge of the service.

Reminiscing about Dr. McLarty is like walking with a dear friend in the sunshine of a lovely Spring day. He was magnificent in all his ways; and to try to honor so great and good a man is well nigh impossible, for when one has brought his tribute of respect he finds that the greatness of the man has enhanced the honor that was bestowed. It was so when the great churches of our conference called him to their pulpits. They were not honoring him so much as themselves. One cannot pick out some area of his ministry and say, "There he excelled." He excelled in the pulpit. Every time I heard him I was caught up in the knowledge that the saving grace of the Lord Jesus Christ was moving through the congregation as a cleansing, healing, and challenging stream. You just lost Doctor Mac as the invisible Presence of Christ stole over the congregation. He excelled as a pastor. Because he knew the Shepherd he ministered to his people with gentle, and tender affection. The love of God was theirs through him. He excelled as a friend. I count it one of the great blessings of my life that from the earliest days of my ministry I had the privilege of his friendship. Older in years, in wisdom, and true Godliness, he, nonetheless, was by our choice always included in the younger group of preachers. We called him "Dr. Mac," loved him, respected him, and found him indispensible when our hearts were at their springtime. As we grew in years we found him to be the perfect fulfillment of Browning's lines:

> "Grow old along with me!
> The best is yet to be,
> The last of life, for which the first was made,
> Our times are in his hands."

A few days before the passing of Dr. McLarty, his son, Emmett, and I were in the hospital room of my brother, Henry. Because of the great affection that the three of us had for Dr. Mac, we fell to discussing him, and as we reminisced the presence of the great and good man came and laid the benediction of peace upon us all. He was authentically great, one of God's noblemen.

—FRANK JORDAN

JOHN WILLIAM MOORE
April 20, 1876—September 11, 1958

My initial impression of Dr. John W. Moore, gained at the first session of the Western North Carolina Conference which I attended, was this: **a godly man, marked by conviction, yet tender-hearted and very gracious.** Such an impression was not only confirmed through the years, but was magnified as I came to know him and to work with him in the many relationships of the ministry.

Born in Clover, South Carolina, April 20, 1876, second son of William Andrew and Mary Jane Ferguson Moore, after his mother's death in 1881 he lived in the home of a dear neighbor, T. G. Falls, in Gaston County, North Carolina, until he was twenty-two years of age. Converted, he joined Olney Presbyterian Church near Gastonia, North Carolina, on July 10, 1882. He became assistant superintendent of the Sunday School and had been serving in that capacity several months when he was asked to teach in a small, new Methodist chapel in a near-by community. After filling that need for about one year, he was requested to become superintendent and he agreed to do so, not knowing that the law of the Methodist Church required one to be a member before he could be elected to the office of superintendent. Since workers in that little church were so scarce and the call so urgent, he decided to transfer his membership and undertake the work, and this is how he became a Methodist. He had also been reading the "North Carolina Christian Advocate," and had thereby learned to like and to understand the Methodist Church—its doctrines, organization, and spirit. He filled, in order, all offices in the local church: steward, exhorter, and local preacher. As a local preacher he assisted his pastor the Reverend John W. Roberts (of sainted memory) and other pastors in revival meetings and other services. He greatly enjoyed trying to preach, as a young business man. He was educated at the Oakland Institute in Gastonia and in Emory University.

Having moved to Gastonia in 1898, he joined Main Street Church, from which he was recommended to the District Conference as a candidate for membership in the Annual Conference in the fall of 1900. He was received on trial at Greensboro in November of that year, Bishop H. C. Morrison, presiding.

On April 26, 1899, he was married to Miss Daisy Eury of Gastonia, who faithfully accompanied and genuinely assisted him through the fifty-nine years of his active, faithful, and rich ministry. To them were born two children, May Evangeline, now Mrs. Hoke V. Bullard of Charlotte; and John Wilbur, now deceased. Survivors are his widow; the daughter; and four grandchildren, Dr. Hoke Bullard, Jr., of Wilson, Miss Betty Bullard of Asheville, the Reverend John Moore Bullard, Instructor in Yale Divinity School, New Haven, Connecticut, John Moore,III, of Atlanta, Georgia; and two great-grandchildren, Graham Bullard and Margaret Hayden Bullard of Wilson.

Funeral services were conducted on Saturday, September 13, in Dilworth Methodist Church, Charlotte. The Reverend Harlan Creech was in charge, assisted by Dr. Loy D. Thompson (who had served as best man in his wedding), Bishop Nolan B. Harmon of the Charlotte Area, and the writer. Burial was in the Evergreen Cemetery of Charlotte.

Before joining the Annual Conference he was assistant at Main Street Church, Gastonia, for one year. His pastoral appointments were these: 1900-1901 Burnsville Circuit; 1901-1905 Bethel, Asheville; 1905-1907 Proximity, Greensboro; 1907-1911 First, Hendersonville; 1911-1915 First, Salisbury; 1915-1919 Trinity, Charlotte; 1919-1920 Central, Monroe; 1920-1924 Broad Street, Statesville; 1924-1926 West End, Winston-Salem; 1926-1930 Wesley Memorial, High Point; 1930-1931 Dilworth, Charlotte; 1931-1933 Presiding Elder of the Charlotte District; 1933-1935 Main Street, Gastonia; 1935-1937 First, Marion; 1937-1938 Presiding Elder of the Marion District; 1938-1939 Sabbatical Leave, while he went to Europe on the Commission of Missions; 1939-1946, Central, Mooresville.

His brethren of the Annual Conference elected him as a delegate to the General Conference in 1930 when it met in Dallas, Texas. He was also asked to attend several

Annual Conferences to speak in the cause of Christian Missions. While minister of Wesley Memorial Church, High Point, that church became the leader in all of Southern Methodism in annual contributions to missions.

One of his major interests was the reaching of the unsaved. Evangelism characterized his ministry, giving as he did on an average of four revivals each year outside his own congregation during the fifty-nine years. In 1946, the year of his retirement, he organized the "Circle of Prayer for the Ministry of Evangelism;" 1,365 members were enrolled under his leadership, each promising to pray often for his evangelistic services throughout the Conference and elsewhere.

Believing that the local church needed adequate housing for purposes of worship and education, he urged the people to build new churches, expand educational facilities and provide adequate parsonages for the ministers.

John Moore loved Lake Junaluska. He was among the early investors in property and promoted the Assembly in every possible manner, making it his home in the years of his retirement.

For many years he was a member of the Board of Publication of the "North Carolina Christian Advocate." He was also a trustee of the Children's Home in Winston-Salem; was a member of the Historical Commission; and served on Missions to Cuba in 1904 and to Europe in 1939.

One of the distinctive characteristics of "Brother John Moore," as many of his brethren affectionately called him, was his "faithfulness." This was registered in the fact that he never missed a roll call at any District Conference or Annual Conference during all the forty-six years of his active ministry. Furthermore, the total program of the Church elicited his faithful support. Wherever he was appointed, the total causes of the Church were lifted up and enhanced.

Another beautiful characteristic of this soldier of the Cross was his eloquent preaching which was nurtured in his study of the Holy Scriptures. Early in life he developed the habit of memorizing portions of the Bible, and quoting these words added to the effectiveness of his preaching. In every sermon there was the basic conviction of his understanding of God's will through the Bible. No one ever doubted the faith of John Moore! Everyone was convinced of not only his sincerity, but of his integrity!

The last sermon preached by this stalwart man of God was on Easter before he became ill. How fittingly appropriate that he should proclaim the verities and the joys of life everlasting before entering into that Heavenly Home, where even now, I am confident, he adds to the joys and the grandeur of the blessed fellowship.

While serving as minister of Main Street—First Church—in Gastonia, where Dr. Moore was one of my predecessors, I found many evidences of the love and esteem with which the people of that Church held him. I was privileged to be associated with him in a series of revival services in Central Church, Mooresville, and there observed the effectiveness of his faithful ministry. Thousands of persons, both young and old, were blessed by the constructive ministry and the wise counsel of this good man. North Carolina Methodism is distinctively stronger and inherently more spiritual because John W. Moore has walked our way and has shouldered the burdens in the heat of the summer and in the cold of the winter. God bless his soul as we cherish his dear memory!

—WILSON O. WELDON

WILLIAM BLACK SHINN

July 14, 1882—February 16, 1959

On Monday morning, February 16, 1959, at 12:00 the key that opens the palace door of eternity turned in the lock of life and the soul of William Black Shinn gently passed to that undiscovered country from whose shores no traveler has ever returned.

He was born July 14, 1882, in Cabarrus County, the son of Jacob L. and Margaret B. Shinn, and was educated at Trinity College, now Duke University.

On March 28, 1907, he was married to Miss Irene McCanless who preceded him in death October 23, 1955. Surviving are two sons, Robert, of Florida, and Edgar, of Newberry, South Carolina, and a daughter, Mrs. Hoyt Hedrick, of Monroe.

Brother Shinn had reached the age of 76, having served as a member of the Western North Carolina Conference for 46 years. Appointments which he served in the Conference were Bessemer-Concord Circuit; Rock Springs Circuit; Main Street, Salisbury; First, Newton; Green Street, Winston-Salem; Central, Spencer; Central, Mooresville; Brevard Street, Charlotte; Lincolnton Circuit; Trinity, Greensboro; Stoneville; and North Kannapolis.

William Shinn was a fine organizer and a great builder of churches. Today many beautiful church buildings stand as fitting memorials to his great leadership and ability. Not only was he a builder of churches but he was a brother, beloved with a brother's understanding heart. His religion was that of an optimist, he looked on the bright side of every experience. He was an able preacher, a student who was modern in thinking, a devoted pastor, and a friend of mankind. He loved the great outdoor world; the meadows, the mountains, the rolling streams and babbling brooks called to him.

"One by one we miss the voices
Of the preachers we loved so well to hear,
One by one their kindly faces
In the darkness disappear;
No one knows the door that opens
Through which they pass beyond recall,
Soft as loosened leaves of roses
One by one we see our preachers fall."

Coming down the hill of time he realized that he was going home. The sunset was clear, there were no clouds to dim the glory of his crossing.

Wednesday morning, February 18th, in the beautiful new North Kannapolis Church, the last building erected under his leadership, funeral services were conducted by his pastor, J. D. Harris; Paul Townsend, Superintendent of the Salisbury District; and the writer. His body was laid to rest in Carolina Memorial Park.

"The battle is ended, the hero goes
Worn and scarred to his last repose.
He has won the day; he has conquered doom,
He has sunk unknown to his nameless tomb.
For the victor's glory no voice may plead,
Fame has no echo and earth no meed;
But the guardian angels are hovering near —
They have watched unseen o'er the conflict here —
And they bear him now on their wings away
To realms of peace, to a cloudless day.
Ended now is earthly strife,
And his brow is crowned with the crown of life."

—JOSEPH S. HIATT

ANDREW CARLO SWOFFORD
June 27, 1886—February 22, 1959

The Methodist Church lost one of her most lovable and gracious preachers, and we all lost a true friend, in the death of A. C. Swofford on February 22, 1959. He was often referred to as the "Grand Old Minister" of Rutherford County. He was genuine, forward looking, in love with God, with people, and with life. We shall miss him greatly.

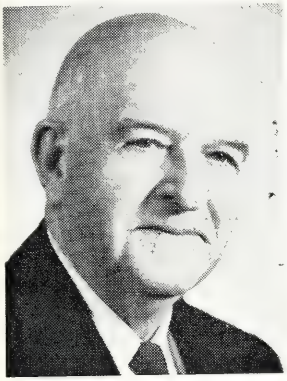

He was born on June 27, 1886 in Cleveland County, the son of Dovie Frances Bumgardner and Joseph Martin Swofford. He died in Rutherford County at the Hopewell Methodist Church while waiting to perform a wedding. He married Martha Susan Newton September 6, 1905; she preceded him in death on June 12, 1956. He is survived by four daughters, Mrs. George H. Bunch of Banner Elk, Mrs. W. Ted Austin of Falls Church, Virginia, Miss Rose Swofford of the home, and Mrs. Frank C. Thorneloe of Forest City; four brothers, Robert of Kings Mountain, John of Ellenboro, the Reverend T. H. Swofford of Mount Holly, and W. D. of Hickory; four sisters, Mrs. S. H. Philbeck of Mooresboro, Mrs. L. C. Crowe of Route 1, Ellenboro, Mrs. Robert Philbeck of Lake City, Florida, and Mrs. Herbert Galloway of Florence, South Carolina; nine grandchildren and one great-grandchild.

Brother Swofford was in the active ministry of the Western North Carolina Conference from 1906 until his retirement in 1945. He served the following appointments: Cherryville Circuit, 1907-09; Cliffside Circuit, 1909-13; Morganton Circuit, 1913-17; Burnsville, 1917-18; Green Street, Winston-Salem, 1918-22; Mocksville, 1922-25; Granite Falls, 1925-28; Bradley Memorial, Gastonia, 1928-33; Coburn Memorial, Salisbury, 1933-37; Leaksville, 1937-41; Haywood Street, Asheville, 1941-43; Forest Hill, Concord, 1943-45. Following his retirement, he served the Sunshine and Gilkey circuits in Rutherford County and has served as associate pastor of the First Methodist Church of Forest City. He was the Sunday School teacher for the Asbury Class in the Forest City church at the time of his death.

As we honor one who has served his God, his church, and community with distinction and fidelity, we are made particularly aware of the noble words of the Apostle Paul: "I have fought a good fight, I have finished the race, I have kept the faith. Henceforth there is laid up for me the crown of righteousness, which the Lord, the righteous judge, will award me on that day, and not only to me but also to all who have loved his appearing." With these words, Paul, having kept the heavenly vision through the years of his pilgrimage, expresses with confidence his expectation that the Lord of Life will acknowledge his faithfulness.

The Reverend A. C. Swofford gave 51 years of his life in service of The Methodist Church (38 active, 13 retired). In November of 1957, he preached his 50th Anniversary Sermon, on Thanksgiving Sunday, from the pulpit of the First Methodist Church in Forest City. He told of a radiant and happy ministry throughout the 50 years of service. His presence in our church from Sunday to Sunday has been an inspiration to the minister and congregation alike, and has brought us all closer to the Master, whom he served to the very end. He leaves behind the memory of a tireless, efficient, consecrated ministry. Those closest to him testify that he always succeeded in bringing the churches he served to positions of greater efficiency and usefulness than when first appointed to them. He believed intensely in the Methodist features of church organization and strove always to put them into effect.

In the pulpit, he combined dignity with spiritual warmth and sincerity. A man of strong convictions, he always stood stoutly and courageously for what he believed was right. His spirit, however, never overbearing or heated, was always tempered with a gentleness and serenity becoming the good minister of Jesus Christ. "What doth the Lord require of thee, but to do justly, to love mercy, and to walk humbly with thy God?" was exemplified in his life. He certainly loved mercy, sought to do justly, and his walk with God was an humble one. This made him a minister greatly loved by the people whom he served. His life exemplified the gospel which he preached. It may be truly said that his life was an epistle read by men, and one which glorified God. His going was like his living, so gentle and quiet. It was while going about his duties as a

minister, robed in the vestments of the church, that he stepped over the threshold, into the other room to be eternally with God. Like Abraham, he went where he was called and was faithful in all things. Like Moses, he had led the people of God from doubts and fears to confidence for success in the face of many difficulties. Like Enoch, "He walked with God, and he was not, for God took him." Hubert Simpson tells of a small child who explains about Enoch this way: "Enoch and God used to take long walks together. And one day they walked further than usual: and God said, 'Enoch, you must be tired; come into my house and rest.' And Enoch went." You can't say it better than that, can you?

The funeral was held at Clover Hill Methodist Church in Cleveland County, conducted by Charles G. Beaman, Jr., assisted by David Hubbard, Ralph Jacks, and T. E. Henderson. Interment was in the Clover Hill Cemetery.

The loss of one who so exemplified those Christian graces, which inspired trust and confidence will be felt for a long time throughout the church. We cannot soon forget his influence, example, courageous, and sacrificial service. We shall long remember his brotherly and Christ-like spirit and his compassionate heart. His life will continue to be an inspiration and joy to those who know and loved him.

He has heard the Master say to him: "Well done, good and faithful servant; thou hast been faithful over a few things, I will make thee ruler over many things; enter thou into the joy of thy Lord."

"Servant of God, well done!
Rest from thy loved employ;
The battle fought, the victory won,
Enter thy Master's joy."

—CHARLES G. BEAMAN, JR.

RICHARD ADOLPHUS TAYLOR

April 30, 1878—May 25, 1958

As I write these lines I find it very difficult to realize that my friend of fifty years, close associate in the Gospel and brother beloved, has taken his departure; yet it more and more dawns upon me that R. A. Taylor is now beholding face to face what we now only know in part and see through a glass darkly.

Brother Taylor was a courageous preacher of the Gospel, a compassionate and very successful winner of souls, a sympathetic pastor, builder of churches, a militant champion of righteousness and an ardent defender of the Word of God as he saw it. All of these and many other highly praiseworthy things could truthfully be said of Richard Adolphus Taylor.

He found his greatest joy in mass evangelism through which he led thousands of people to accept Jesus Christ as Savior and Lord.

While he believed, loved, and preached all of the Bible, yet certain choice passages seemed to grow dearer to him as the years passed, some of which are here suggested: "Let this mind be in you, which was also in Christ Jesus" (Phil. 1:5); "He that abideth in Him ought himself, also to walk even as He walked" (I John 2:6); "Now if any man have not the Spirit of Christ, he is none of His" (Rom. 8:9); "If any man sin, we have an advocate with the Father, Jesus Christ the righteous" (I John 3:2).

Richard Adolphus Taylor was born in Rowan County, April 30, 1878, the son of Paul B. and Sarah Rebecca Shaver Taylor. He was left an orphan at the age of sixteen when both his parents passed away, just five days apart. At his conversion he felt the urgent call to preach, which was also a call to prepare for this high calling. With a younger brother and sister in need of his care, going to school seemed impossible; yet with faith in God and a determination to work, he made his way through school and divinity training to enter the ministry.

He attended the University of North Carolina and Vanderbilt University and joined the Western North Carolina Conference in 1906. He served 41 years of effective and vital service in the conference, retiring in 1947. Since that time he resided in Gastonia.

On June 3, 1903, he was happily married to Rosamond Albina Lorbacher; and through the years she was his mainstay, his encouragement and inspiration; she worked side by side with him and was a source of strength in every trial. He was a devoted husband and father, and that beautiful devotion was reciprocated in full measure by all.

He served the following appointments: Assistant pastor of the China Grove Circuit; Pleasant Garden; Randleman; First Street, Albemarle; Dallas; Trinity and West End, Gastonia; Watauga Circuit; South Fork; Lewisville; Hanes; Midway, Kannapolis; and Mount Pleasant. He also served four years as Conference Evangelist.

Surviving are his devoted wife; three daughters: Mrs. Cramer L. Little, Gastonia; Mrs. John W. Wood, Tobaccoville; and Mrs. John H. Stewart, Billings, Montana; three sons: Rev. Paul R. Taylor, Vale; George C. Taylor, New York City; and Tillett K. Taylor, Raleigh. Nine grandchildren also survive together with one sister, Mrs. George Y. Herrington, Salisbury; one brother, J. W. Taylor, Salisbury; two aunts, Mrs. Mary E. Taylor, Morganton; and Mrs. Herman Ketchie, Kannapolis; and one uncle, Richard Taylor, Richfield.

He had a wide circle of friends among the Masons, being a member of Lodge 369, Gastonia.

It is believed by many that there are more ministers preaching the Gospel in the Western North Carolina Conference as a result of the preaching of R. A. Taylor than of any other one minister in the Conference.

His funeral was on Wednesday afternoon, May 28, 1958, at Covenant Methodist Church, Gastonia; burial was in Gaston Memorial Park. Conducting the funeral were R. J. Barnwell, G. W. Bumgarner, Fred Speer, G. W. Fink, S. W. Johnson, and Wilson O. Weldon.

In conclusion we use the following appropriate Scripture: "He which converteth the sinner from the error of his way, shall save a soul from death, and hide a multitude of sins" (James 5:20). "He that winneth souls is wise" (Prov. 11:30). "They that be wise shall shine as the brightness of the firmament; and they that turn many to righteousness as the stars for ever and ever" (Dan. 12:3).

—G. W. FINK

JAMES MILTON VARNER

July 28, 1871—June 28, 1958

Physical life, however strongly constituted, finally yields to time. The Reverend James Milton Varner, approaching his 87th year, died in Concord, North Carolina, Saturday, June 28, 1958.

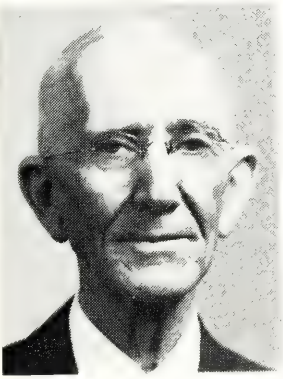

A son of Andrew and Julia Williams Varner, he was born July 28, 1871, in Randolph County, North Carolina. He was educated at Denton Academy, Denton, and at Trinity College, now Duke University, Durham. With the completion of his training, he served three years as rural mail carrier. His interest in education then directed him to the schoolroom where he taught for sixteen years. With a strong religious urge, Brother Varner engaged in religious work, heard the call to the ministry, and gave himself without reserve in answer to that call during many fruitful years. He was licensed to exhort by the Quarterly Conference at Denton, July 16, 1910, and licensed to preach by the Greensboro District Conference on October 7, 1910. On November 21, 1915, he was ordained deacon at Reidsville, was admitted on trial by the Western North Carolina Conference at Charlotte, October 26, 1918, ordained elder by Bishop U. V. W. Darlington October 26, 1919, and admitted into full connection October 20, 1920. He completed the conference course of study in 1922.

Brother Varner served as supply pastor for four years, two on the Denton Circuit. He remained at Uwharrie another year after joining the Annual Conference in 1918. Other appointments served were: Advance Circuit, 1919-24; Epworth, Concord, 1924-29; Trinity, Thomasville, 1929-30; Matthews, 1930-32; North Forest, Morganton, 1932-37; Troutman, 1937-40.

He was married to Miss Dora Plummer who was a devoted wife and helpful co-worker throughout his ministry and the last years of his life. Five daughters were born

to them: Mrs. Frances Cranford, Mrs. J. Frank Scott, and Mrs. W. B. Ward, Jr., of Concord; Mrs. R. G. Faircloth of Reidsville, and Mrs. W. E. Houck of Morganton. There are three sons: the Reverend Robert M. of Concord, Roy of High Point, and Dr. John W. of Lexington. Twenty grandchildren survive and seventeen great-grandchildren.

When the time for retirement came in 1940, Brother Varner moved to 25 Kerr Street, Concord, where he lived the remaining years of life. Funeral services were conducted at Epworth by the pastor, G. F. Houck, and Paul W. Townsend, Salisbury District Superintendent. Interment was in Oakwood Cemetery. This minister did constructive work wherever he served. He was a good preacher, a beloved pastor, a man of sincerity, good judgment, and brotherly kindness. He found great joy going about doing good. He always had a lively interest in the church. This interest continued through the years of his retirement.

Recently a minister conducted revival services in a church served by him many years ago. He heard many commendable words still being spoken for his effective ministry there. Through the years of his ministry he thus served his churches and assisted the people in obtaining the abundant life.

"A man's not dead when he is dead
If he was living when alive.
Is Moses dead? Have prophets ceased to cry
'Thus saith the Lord?' Is harpist David silent?
. . . So help us live, O living God, that each
Day's work may be a partnership with Thee;
And grant that after honest toil,
When numbered tools are gathered in,
Then may our ended lives begin."

—G. F. HOUCK

BASCOM ARLENDO YORK
August 10, 1858—March 4, 1959

Bascom Arlendo York was born at York Institute, near the foot of Rocky Face Mountain in Alexander County, on August 10, 1858, next to the youngest son of the Reverend Brantley York, D.D., and Mary Wells Lineberry York. He died in nearby Statesville just a little more than 100 years later, on March 4, 1959. His life in the century between was an incarnation of the Methodist itineracy, and when he died, one of the last links with another age had passed.

His father was the blind local preacher of the Methodist Church and itinerant schoolteacher who did so much to inspire the educational revival in North Carolina in the two decades before the Civil War and then did so much to keep alive a spark of education in the difficult period after that war, best remembered because the first of his numerous academies developed through a series of stages until it became Duke University.

His mother was Brantley York's second wife, sister of three ministers of the Methodist Protestant Church, one of whom, Reverend A. W. Lineberry, D.D., was president of the North Carolina Conference for many years. Bascom York describes her as "a great woman, a faithful wife, and a kind mother to all her children, and just the same to our half-sister." The few references to her in Brantley York's autobiography confirm that judgment.

Bascom York's early education was mainly under his father at Ruffin Badger Institute, south of Durham, although he had earlier gone to a private school at York Institute taught by Colonel G. W. Flowers, father of Dr. R. L. Flowers, former president of Duke University. In 1872, he went to Rutherford College, where his father was teaching, and graduated from there with an A.B. degree in 1878. Later the same institution conferred the A.M. degree on him.

Just before his graduation he guided his blind father to a stint of teaching school in Arkansas, and after his graduation he taught school, either by himself or with his

father, until he joined the North Carolina Conference of the Methodist Episcopal Church, South, at Wilmington in 1884. He had been licensed to preach before graduating from Rutherford College and had been active in meetings the year before he joined the conference.

During his teaching days he married an old schoolmate from Ruffin Badger days, Miss Katie Moring, daughter of Alfred Moring, a great granddaughter of Reverend James O'Kelly, the first rebel against the Methodist episcopal system, and a sister of John M. Moring, twice speaker of the lower house of the North Carolina Legislature. They were married April 27, 1881. She died at their home at Lincolnton on December 11, 1929.

Bascom York's own designation of himself was that of "a pioneer Methodist minister." Although he lived and preached at least two generations after the pioneer days of Methodism in the charges where he was sent by the conference, his description is apt. In most of them, the work was characterized by pioneer conditions. So often there was no parsonage to which to take his family, and his first care was to rent or buy one.

His first appointment was given to Wilkes Circuit. At the next meeting of the conference he was appointed to Dobson Circuit, where he stayed two years. Then followed in order Bick Lick Mission in Stanly County, Rowan Circuit, Forest City Circuit — where he was living when his father died at his home in 1891 — Lilesville in Anson County, Summerfield Circuit in Guilford County, and Kernersville Circuit in Forsyth.

In 1900 he was appointed to the Rock Springs Circuit in Lincoln County. His four years there was the high point of his ministerial career, with a good parsonage, finances always paid in full, and the Rock Springs campmeeting every August. Then followed appointments to Shelby Circuit, Cherryville Circuit, and Concord Circuit. After a year's supernumerary relationship, when he lived in Lincolnton, he was appointed to Webster Circuit in Jackson County, Ruffin Circuit in Rockingham County, Mocksville Circuit in Davie County, and Hickory Circuit. At the conference in Reidsville in 1915, he retired permanently from conference work and settled at Hickory.

His retirement from regular conference work did not mean his retirement from the ministry. For a year and a half he preached twice a month at the foot of Grandfather Mountain while the Ritter Lumber Company was located there, and he was guest minister whenever and wherever called upon, frequently taking over for a minister where he lived during vacations.

Nor did his retirement mean an end of the itinerant life he had known since boyhood. In 1917 he moved to be with his son at Lincolnton, and it was there he came nearest establishing a permanent home. After the death of his wife in 1929, he moved with his daughter, Alleine, and her husband, Joseph E. Reinhardt, to Cherryville and then to Charlotte. His last years were spent with his daughters in Fort Lauderdale, Florida, and Charleston, South Carolina, with summers in Hendersonville.

From the time he joined the Conference in Wilmington until he went with his daughter from Hendersonville to the Asheville Conference in 1954, when he was 96 years of age, for 71 years, he did not miss a session, but from 1954 on, a growing blindness and feeble health kept him away. For the past dozen years, since 1947, his name has been the first on the chronological roll of the Western North Carolina Conference.

His only son, Alfred York, died in 1919. His second daughter, Katie, wife of L. B. Farris of Cherryville and the one with whom he lived in Florida, died just a year before he did. After the death of Joseph Reinhardt, his daughter brought him from Charleston to live with her daughter and son-in-law, Mr. and Mrs. E. M. Berry, in Statesville, 16 miles from where he had been born. It was there he died just past the middle of his 101st year. He was buried in the family plot at Lincolnton, where his oldest daughter, Bettie, Mrs. M. M. Rudisill, still lives.

Little we know here below wakes to the morn of its hundreth year, but Bascom York did, and in that 100 years he had known the real Methodist pioneers and had been part of the development of Methodism to a newer era as American life developed into a newer era. The last part of his life was that of an onlooker, but an onlooker who never lost interest.

—HOMER M. KEEVER

9. In Memoriam

Deceased Minister	*Memoir Prepared By*
J. O. COX	*J. S. Hiatt*
A. F. GORDON	*J. E. Carroll*
V. B. HARRISON	*J. W. Fitzgerald*
J. E. HIPP	*W. R. Kelly*
J. G. W. HOLLOWAY	*M. C. Reese*
J. W. MOORE	*W. O. Weldon*
E. K. MCLARTY, SR.	*F. B. Jordan*
W. B. SHINN	*J. S. Hiatt*
A. C. SWOFFORD	*C. G. Beaman*
R. A. TAYLOR	*G. W. Fink*
J. M. VARNER	*G. F. Houck*
B. A. YORK	*H. M. Keever*

10. Helpmates in the Parsonage

MRS. J. H. BRENDALL, SR., January 22, 1959

MRS. C. M. CAMPBELL, October 24, 1958

MRS. P. T. DURHAM, September 21, 1958

MRS. E. W. FOX, April 17, 1959

MRS. J. A. MARR, October 12, 1959

MRS. J. F. MATNEY, March 20, 1959

11. Roll of Deceased Ministers

"Blessed are the dead which die in the Lord from henceforth; yea, saith the spirit, that they may rest from their labors; and their works do follow them"—REV. 14:13.

Note: The complete rolls of the constituent Conferences before Unification are to be found on pages 114, 153 and 252 of the Journal of the Western North Carolina Annual Conference, 1939.

Number	NAME	BIRTH (County and Date)	ADMITTED INTO TRAVELING MINISTRY	DIED (Place and Date)
1	A. S. Raper	Davidson, 1868	Asheville, 1897	Welcome, Nov. 2, 1939
2	J. T. Ratledge	Davie, 1868	Gastonia, 1901	Madison, Nov. 9, 1939
3	J. H. West	Gilmer, Ga., Mar. 7, 1861	Morristown, Tenn., 1889	Brevard, Dec. 11, 1939
4	T. J. Rogers	Union, 1861	Greensboro, 1889	High Point, Jan. 6, 1940
5	W. A. Newell	Cabarrus, 1874	High Point, 1903	Morganton, Feb. 26, 1940
6	A. H. Whisner	West Virginia, 1870	Concord, 1899	Lakeland, Fla., April 18, 1940
7	J. M. Downum	Cabarrus, 1856	Charlotte, 1885	Lenoir, June 8, 1940
8	W. A. Patton	Westmoreland, Va., 1856	Marion, 1898	Lansing, Nov. 11, 1940
9	T. F. Marr	Macon, 1863	Knoxville, Tenn., 1886	Brevard, Dec. 8, 1940
10	N. M. Modlin	Guilford, 1863	Monroe, 1902	Lincolnton, Dec. 26, 1940
11	J. H. Brendall	Macon, 1863	Chattanooga, Tenn., 1883	Elkin, Feb. 20, 1941
12	J. L. Reynolds	Buncombe, 1879	High Point, 1921	Asheville, Feb. 20, 1941
13	G. G. Adams	Iredell, 1893	High Point, 1921	Elkin, June 1, 1941
14	F. F. Frisbie	Buncombe, 1886	Puget Sound, Wash., 1915	Huntersville, June 19, 1941
15	J. C. Umberger	Giles, Va., 1874	Gastonia, 1916	Mooresville, June 20, 1941
16	J. R. Anderson	Henry, Ga., 1873	Ga. M.P. Conf., 1899	Randleman, July 7, 1941
17	T. F. McCulloch	Guilford, 1850	N. C. M. P. Conf., 1876	Greensboro, Aug. 20, 1941
18	Parker Holmes	Columbus, 1857	Greensboro, 1889	Forest City, Sept. 7, 1941
19	W. C. Dutton	Smith, Va., 1900	Asheville, 1931	Cedar Sp'gs, Va., 9/26/1941
20	J. L. Teague	Haywood, March 1, 1860	Holston, 1884	Franklin, Jan. 17, 1942
21	J. E. Abernethy	Burke, Oct. 3, 1869	W. N. C., 1893	Elkin, March 15, 1942
22	E. N. Crowder	Cleveland, Nov. 13, 1865	W. N. C., 1895	Rutherfordton, April 5, 1942
23	A. L. Rayle	Guilford, Sept. 17, 1906	W. N. C., 1934	Stanley, April 9, 1942
24	D. A. Bailey	Moore, Feb. 17, 1888	B. R. A., 1923	Liberty, May 20, 1942
25	J. M. Wall	Surry, July 13, 1870	B. R. A., 1911	Walkertown, May 21, 1942
26	D. V. Howell	Haywood, March 20, 1890	W. N. C., 1915	Charlotte, May 29, 1942
27	E. K. Whidden	Polk, Fla., Feb. 5, 1868	Fla., 1918	Dellwood, July 17, 1942
28	G. A. Stamper	Iredell, Dec. 2, 1871	W. N. C., 1907	Winston-Salem, Aug. 4, 1942
29	R. L. Melton	Rutherford, Jan. 19, 1872	W. N. C., 1906	Granite Quarry, Sept. 6, 1942
30	J. W. Long	Yadkin, July 31, 1875	W. N. C., 1902	Greensboro, Sept. 18, 1942
31	M. F. Moores	Richmond, Ky., Nov. 7, 1871	Ky., 1892	Asheville, Oct. 13, 1942
32	J. T. Stover	Mont'ry, Va., July 10, 1852	Holston, 1875	Rutherford College, 11/17/1942
33	G. C. Brinkman	B'more, Md., Oct. 11, 1866	W. N. C., 1908	Brevard, Dec. 3, 1942
34	G. T. Bond	Wise, Va., Mar. 14, 1885	Holston, 1908	Charlotte, Dec. 24, 1942
35	Z. Paris	Pamlico, July 28, 1860	N. C., 1886	Atlanta, Ga., Dec. 24, 1942
36	C. P. Goode	Cleveland, Nov. 18, 1867	W. N. C., 1899	Summerfield, Mar. 23, 1943
37	A. L. Aycock	Cabarrus, Oct. 1, 1876	W. N. C., 1903	N. Wilkesboro, May 4, 1943
38	T. B. Johnson	Randolph, Aug. 14, 1864	W. N. C., 1892	Winston-Salem, June 2, 1943
39	J. E. Thompson	Alamance, Nov. 18, 1853	N. C., 1879	Shelby, Sept. 22, 1943
40	W. G. Warren	Buncombe, July 3, 1868	B. R. A., 1919	Canton, Oct. 3, 1943
41	W. S. Cherry	York Co., S. C., May 6, 1862	W. N. C., 1890	Newton, Dec. 9, 1943
42	W. F. Sandford	Richmond, Nov. 23, 1861	Ala., 1887	Asheville, Dec. 16, 1943
43	M. T. Smathers	Haywood, July 29, 1880	W. N. C., 1911	Richfield, Feb. 1, 1944
44	W. M. Pike	Alamance, Mar. 2, 1861	N. C. M. P., 1883	Liberty, Jan. 13, 1944
45	W. M. Smith	Chatham, July 23, 1886	W. N C., 1912	Elkin, April 7, 1944
46	R. C. Kirk	Stanly, Oct. 21, 1880	W N. C., 1911	Albemarle, Aug. 27, 1944
47	D. J. White	Iredell, Aug. 13, 1862	B. R. A., 1906	Ronda, Aug. 27, 1944
48	D. A. Lewis	Gilbert, S. C., July 11, 1870	W. N. C., 1920	Old Fort, Oct. 10, 1944
49	J. H. Barnhardt	Cabarrus, Feb. 22, 1873	W. N. C., 1899	Shelby, Jan. 21, 1945
50	J. B. Trogdon	Randolph, July 3, 1873	N. C. M. P., 1911	High Point, Feb. 24, 1945
51	C. L. McCain	Abbeville, S. C., 1/20/1870	U. S. C., 1903	Greer, S. C., March 16, 1945
52	W. A. Barber	Rockingham, Dec. 31, 1892	W. N. C. 1921	Greensboro, June 2, 1945
53	R. F. Huneycutt	Stanly, July 4, 1875	W. N. C., 1910	Gold Hill, June 8, 1945
54	J. N. Randall	Rutherford, Mar. 23, 1896	W. N. C., 1922	Charlotte, Sept. 21, 1945
55	C. C. Weaver	Ashe, June 21, 1875	W. N. C., 1901	Elkin, March 19, 1946
56	J. S. Williams	Rockingham, Sept. 12, 1865	N. C. M. P., 1893	Asheville, April 6, 1946
57	C. A. Morrison	Iredell, May 5, 1887	W. N. C., 1926	Newton, May 9, 1946
58	W. D. Reed	Stanly, Mar. 19, 1867	N. C. M. P., 1904	Greensboro, May 27, 1946
59	D. F. Carver	Madison, Mar. 30, 1860	Holston, 1889	Charlotte, June 26, 1946
60	L. S. Furr	Stanly, Dec. 8, 1910	W. N. C., 1936	Concord, Nov. 17, 1946
61	W. F. McDowell	Randolph, Dec. 16, 1853	N. C. M. P., 1883	Asheboro, Nov. 21, 1946
62	Wade Johnson	Wake, March 20, 1891	E. Okla., 1912	Salisbury, Dec. 22, 1946
63	J. T. Mangum	G'ville, Ala., Apr. 13, 1877	W. N. C., R. A., 1920	Selma, Ala., Jan. 19, 1947
64	D. M. Litaker	Cabarrus, Oct. 22, 1867	N. C., 1888	Charlotte, Mar. 1, 1947
65	R. M. Andrews	Orange, Aug. 18, 1870	N. C. M. P., 1896	Greensboro, Mar. 10, 1947
66	J. H. Bradley	Iredell, Nov. 30, 1866	W. N. C., 1893	Stony Point, Mar. 13, 1947
67	M. B. Clegg	Chatham, Apr. 25, 1873	W. N. C., 1904	Asheville, April 5, 1947
68	J.B. Craven	Randolph, May 8, 1879	W. N. C., 1900	Monroe, April 13, 1947
69	A. S. Beaman	Montgomery, Mar. 22, 1868	Holston, 1894	Asheville, June 8, 1947
70	C. H. Moser	Union, June 24, 1898	W. N. C., 1925	Gastonia, Oct. 1, 1947
71	A. O. Lindley	Chatham, Sept. 12, 1870	N. C. M. P., 1906	Durham, Jan. 5, 1948
72	G. A. B. Holderby	Rockingham, July 4, 1869	W. N. C., 1910	Asheville, Jan. 8, 1948
73	P. H. Brittain	Buncombe, July 2, 1876	W. N. C., 1908	Hickory, March 14, 1948
74	H. C. Byrum	Union, Feb. 25, 1875	W. N. C., 1902	High Point, April 13, 1948
75	W. F. Ashburn	Surry, April 26, 1862	N. C. M. P., 1890	Greensboro, April 19, 1948
76	J. B. Needham	Surry, July 24, 1872	Pacific, 1898	Roseburg, Ore., Aug. 29, 1948
77	Atlas Ridge	Randolph, June 9, 1880	N. C. M. P., 1917	Lexington, Aug. 30, 1948

Number	NAME	BIRTH (County and Date)	ADMITTED INTO TRAVELING MINISTRY	DIED (Place and Date)
78	O. B. Mitchell	Wake, Oct. 21, 1882	W. N. C., 1924	Kannapolis, Oct. 15, 1948
79	H. K. Boyer	Alleghany, Aug. 7, 1862	W. N. C., 1895	Charlotte, Oct. 31, 1948
80	J. P. Hornbuckle	Caswell, April 7, 1878	W. N. C., 1908	Newton, Nov. 22, 1948
81	E. D. Ballard	Lincoln, June 27, 1886	W. N. C, 1918	Lincolnton, Dec. 1, 1948
82	W. I. Hughes	Cocke, Tenn., Apr. 28, 1871	W. N. C., 1909	Rutherford College, Jan. 2, 1949
83	P. E. Parker	Harnett, Jan. 24, 1863	W. N. C., 1890	Varina, Jan. 17, 1949
84	S. B. Turrentine	Chatham, Nov. 15, 1861	N. C., 1888	Elkin, April 12, 1949
85	J. W. Bennett	Guilford, Apr. 18, 1883	W. N. C., 1915	Greensboro, June 3, 1949
86	A. R. Surratt	Davidson, June 22, 1864	N. C., 1889	Charlotte, June 4, 1949
87	E. E. Yates	Iredell, May 7, 1878	W. N. C., 1908	Troutman, June 21, 1949
88	J. M. Morgan	Rowan, Nov. 1, 1888	N. C. M. P., 1915	October 15, 1949
89	B. A. Sisk	Burke, June 8, 1900	W. N. C., 1928	Morganton, Oct. 29, 1949
90	B. Wilson	Lincoln, July 7, 1875	W. N C., 1903	Lincolnton, Nov. 1, 1949
91	G. W. Vick	Nash, Dec. 15, 1880	N C., 1910	Durham, Dec. 5, 1949
92	T. M. Johnson	Alamance, March 13, 1861	N. C. M. P., 1893	Alexandria, Va., April 2, 1950
93	E. M. Graham	Polk, Tenn., Aug. 31, 1882	B. R. A., 1936	Lenoir, April 9, 1950
94	T. A. Plyler	Stanly, Supt. 18, 1874	W. N. C., 1914	Monroe, April 19, 1950
95	Edward Suits	Guilford, Aug. 17, 1878	N. C. M. P., 1901	New Orleans, La., April 19, 1950
96	D. P. Waters	Rutherford, July 25, 1870	W. N. C., 1905	Mooresville, Aug. 15, 1950
97	R. A. Swaringen	Mecklenburg, July 25, 1875	N. C. M. P., 1914	Fairview, Oct. 31, 1950
98	M. A. Osborne	Union, Jan. 30, 1881	W. N. C., 1915	Mooresville, Nov. 14, 1950
99	L. B. Abernethy	Burke, July 12, 1865	W. N. C., 1900	Charlotte, Dec. 12, 1950
100	W. L. Hutchins	Yadkin, Oct. 15, 1878	W. N. C., 1902	Boonville, Jan. 3, 1951
101	P. A. Sherrill	Lincoln, Oct. 7, 1907	W. N. C., 1950	Peachland, Jan. 20, 1951
102	W. A. Wilson	Ashe, Dec. 20, 1861	Holston, 1886	Durham, Feb. 18, 1951
103	D. A. Oakley	Stokes, May 1, 1890	W. N. C., 1922	High Point, April 1, 1951
104	T. F. Higgins	Yancey, March 1, 1896	W. N. C., 1916	Gastonia, June 20, 1951
105	G. L. Curry	Yadkin, March 23, 1874	N. C. M. P., 1905	High Point, July 7, 1951
106	J. A. Peeler	Rowan, Feb. 23, 1870	W. N. C., 1893	Hickory, Sept. 2, 1951
107	F. H. Price	Union, June 22, 1891	W. N. C., 1917	Albemarle, Oct. 8, 1951
108	J. S. Folger	Surry, Feb. 16, 1885	W. N. C., 1918	Atlanta, Ga., Nov. 4, 1951
109	C. M. Pickens	Buncombe, Jan. 20, 1867	Holston, 1892	Charlotte, Nov. 23, 1951
110	R. S. Truesdale	Montgomery, Mar. 26, 1874	S. C., 1892	Greensboro, Nov. 25, 1951
111	R. E. Hinshaw	Yadkin, Jan. 14, 1887	W. N. C., 1922	Greensboro, Dec. 29, 1951
112	P. S. Kennett	Forsyth, Dec. 4, 1890	N. C. M. P., 1917	Asheville, Jan. 21, 1952
113	D. W. Haga	Grayson, Va., Jan. 8, 1872	B. R. A., 1905	Asheboro, March 29, 1952
114	S. W. Taylor	Davie, Oct. 1, 1873	N. C. M. P., 1905	Charlotte, April 30, 1952
115	J. O. Banks	Madison, May 9, 1884	W. N. C., 1919	Walnut Cove, May 2, 1952
116	C. M. Short	Guilford, Jan. 26, 1875	W. N. C., 1904	Charlotte, June 21, 1952
117	L. S. Helms	Union, Aug. 11, 1884	N. C. M. P., 1918	Caroleen, July 4, 1952
118	T. G. Smith	Union, Dec. 6, 1885	W. N. C., 1925	Marion, July 5, 1952
119	W. M. Robbins	Randolph, Dec. 23, 1864	W. N. C., 1893	Lake Junaluska, Aug. 3, 1952
120	J. I. Spinks	Burke, Jan. 4, 1861	U. S. C., 1900	Asheville, Aug. 12, 1952
121	P. E. Lindley	Alamance, May 5, 1895	N. C. M. P., 1917	High Point, Oct. 9, 1952
122	W. A. Lambeth	Davidson, Oct. 5, 1879	W. N. C., 1905	Morehead City, Nov. 20, 1952
123	G. R. Brown	Stewart, Ga., July 6, 1867	Ga. M. P., 1886	Washington, D. C., 12/21/'52
124	S. N. Bumgarner	Wilkes, July 30, 1871	B. R. A., 1914	Wilkesboro, Dec. 15, 1952
125	O. B. Williams	Orange, Feb. 24, 1885	N. C. M. P., 1913	Durham, Jan. 19, 1953
126	J. P. Hipps	Haywood, April 10, 1877	W. N. C., 1905	Kannapolis, Feb. 6, 1953
127	L. L. Smith	Randolph, Aug. 10, 1870	W. N. C., 1894	Hickory, March 31, 1953
128	R. B. Templeton	Iredell, Aug. 10, 1872	B. R. A., 1893	Tampa, Fla., April 5, 1953
129	L. W. Colson	G'ville, Fla., Sept. 17, 1869	S. Ga., 1896	Asheville, May 6, 1953
130	J. D. Williams	Orange, Sept. 13, 1866	N. C. M. P., 1893	High Point, June 2, 1953
131	R. L. Bass	Lincoln, Feb. 21, 1891	W. N. C., 1927	Charlotte, June 17, 1953
132	W. L. Sherrill	Lincoln, Feb. 9, 1860	W. N. C., 1890	Charlotte, July 15, 1953
133	J. D. Morris	Union, June 5, 1874	N C. M. P., 1913	Graham, July 21, 1953
134	J. R. Hutton	Guilford, Feb. 26, 1867	N. C. M. P., 1892	Greensboro, Sept. 29, 1953
135	R. P. Fikes	Jasper Co., Miss., 12/31/'75	Miss., 1903	Charlotte, January 13, 1954
136	C. H. Hill	Davidson, Sept. 27, 1870	N. C. M. P., 1922	Asheboro F,eb. 2, 1954
137	C. G. Isley	Alamance, July 28, 1904	N. C. M. P., 1924	Greensboro, Feb. 23, 1954
138	R. E. Hunt	Franklin, Oct. 18, 1875	N. C., 1903	Greensboro, March 10, 1954
139	C. R. Ross	Stanly, Nov. 21, 1878	W. N. C., 1903	Savannah, Ga., March 17, 1954
140	W. A. Stanbury	Watauga, Jan. 27, 1884	N. C., 1908	Asheboro, March 20, 1954
141	T. J. Huggins	Union, Nov. 13, 1873	W. N. C., 1916	Union Co., March 23, 1954
142	J. J. Gray	Transylvania, Dec. 9, 1866	W. N. C., 1891	Raleigh, June 8, 1954
143	J. N. Wise	Rowan, July 28, 1883	W. N. C., 1924	Stanly County, July 28, 1954
144	G. W. Williams	Rockingham, Jan. 8, 1883	W. N. C., 1911	Elkin, July 29, 1954
145	D. L. Earnhardt	Stanley, Feb. 6, 1877	B. R. A., 1906	Saluda, Jan. 7, 1955
146	J. W. Kennedy	Wayne, Feb. 22, 1863	W. N. C., 1903	Durham, Feb. 4, 1955
147	C. N. Clark	Randolph, Ark., Jan. 28, '78	St. Louis, 1900	Waynesville, Feb. 25, 1955
148	W. J. Hackney	Gibson, Tenn., 2/13/1880	N. C. M. P., 1906	Charlotte, March 19, 1955
149	J. A. Sharp	Rockingham, Mar. 30, 1882	W. N. C., 1904	Spencer, March 29, 1955
150	W. G. McFarland	Johnston, Oct. 6, 1896	N C., 1918	Durham, April 2, 1955
151	W. H. Neese	Guilford, Feb. 24, 1881	N. C. M. P., 1913	Elkin, April 8, 1955
152	H. E. Stimson	Polk, Oct. 30, 1887	W. N. C., 1924	Concord, April 14, 1955
153	Elzie Myers	Bamberg,S.C.,Feb.16,1887	S C., 1910	Morganton, April 30, 1955
154	H. C. Sprinkle	Buncombe, Dec. 10, 1868	W. N. C., 1893	Mocksville, May 3, 1955
155	R. M. Courtney	Caldwell, Nov. 1, 1874	W. N. C., 1899	Lenoir, June 2, 1955
156	M. A. Matheson	Clay, May 23, 1873	B. R. A., 1903	Newton, June 19, 1955
157	W. M. Curtis	Randolph, Feb. 18, 1867	W. N. C., 1890	Winston-Salem, July 7, 1955
158	M. A. Lewis	Guilford, May 5, 1903	W. N. C., 1927	Winston-Salem, July 11, 1955
159	C. O. Plyler	Iredell, July 25, 1898	B. R. A., 1926	Thomasville, Aug. 15, 1955
160	D. C. Ballard	Lincoln, May 7, 1881	W. N. C., 1905	Lincolnton, Oct. 6, 1955
161	B. R. Wall	Valdosta, Ga., Nov. 11, 1905	S. Ga., 1927	Charlotte, Oct. 18, 1955
162	Henry L. Powell	Surry, Sept. 14, 1867	N. C. M. P., 1893	Thomasville, Dec. 1, 1955
163	O. E. Croy	Bluef'ld, W. Va., 1/21/'99	W. N. C., 1928	Winston-Salem, Jan. 6, 1956
164	R. L. Forbis	Union, May 2, 1896	W. N. C., 1915	Elkin, Jan. 15, 1956
165	H. W. Bell	Randolph, Nov. 29, 1892	N. C. M. P., 1927	Webster, Jan. 27, 1956

Number	NAME	BIRTH (County and Date)	ADMITTED INTO TRAVELING MINISTRY	DIED (Place and Date)
166	E. A. Bingham	Cleveland, Feb. 22, 1892	N. C. M. P., 1918	Charlotte, April 15, 1956
167	C. C. Benton	McGinn Co.,Tenn., 5/25/'95	B. R. A., 1927	Charlotte, April 28, 1956
168	A. W. Plyler	Iredell, Sept. 14, 1867	W. N. C., 1892	Durham, June 28, 1956
169	R. N. Barefoot	Guilford, Jan. 16, 1926	W. N. C., 1951	Asheville, Aug. 25, 1956
170	C. B. Way	Chatham, May 20, 1889	N. C. M. P., 1925	Greensboro, Sept. 10, 1956
171	E. P. Billups	Kanawha, W. Va., Aug. 15, 1893	W. Va. 1915	Leaksville, Oct. 6, 1956
172	W. O. Goode	Lincoln, Aug. 16, 1876	W .N. C., 1901	Asheville, Oct. 7, 1956
173	W. L. Scott	Ashe, Aug. 12, 1884	W. N. C., 1916	Greensboro, Oct. 19, 1956
174	C. W. Bates	Brooklyn, N. Y., 7/29/1884	N. C. M. P., 1909	Weaverville, Jan. 25, 1957
175	N. G. Bethea	Manchester, Oct. 11, 1872	N. C. M. P., 1896	Greensboro, Feb. 24, 1957
176	W. J. Plint	New York, Feb. 10, 1877	ATL. Miss., 1904	Durham, March 12, 1957
177	P. W. Tucker	Cabarrus, Nov. 13, 1874	W. N. C., 1901	Marion, March 21, 1957
178	C. M. McKinney	Henderson, May 10, 1888	W. N. C., 1919	Elkin, April 18, 1957
179	T. J. Houck	Ashe, May 29, 1864	W. N. C., 1905	Todd, May 16, 1957
180	J. O. Ervin	Iredell, Nov. 23, 1880	W. N. C., 1908	Charlotte, July 15, 1957
181	J. E. Pritchard	Randolph, Nov. 29, 1880	N. C. M. P., 1911	Asheboro, Aug. 10, 1957
182	J. A. Howell	Robeson, Oct. 28, 1878	W. N. C., 1920	Asheboro, Aug. 31, 1957
183	J. J. Wood	Ogdensburg, N. J. 10/9/82	Ga. M. E., 1923	Andrews, Nov. 3, 1957
184	G. D. Herman	Catawba, Oct. 27, 1864	Holston, 1889	Asheville, Nov. 24, 1957
185	J. E. McSwain	York Co., S. C., 7/8/1878	N. C. M. P., 1905	Greensboro, Feb. 16, 1958
186	J. R. Warren	Forsyth, Oct. 30, 1868	W. N. C., 1921	Monroe, April 9, 1958
187	R. A. Taylor	Rowan, April 30, 1878	W. N. C., 1906	Gastonia, May 25, 1958
188	J. M.Varner	Randolph, July 28, 1871	W. N. C., 1918	Concord, June 28, 1958
189	J. W. Moore	York Co.,S. C., 4/20/1876	W. N. C., 1900	Elkin, Sept. 11, 1958
190	J. G. W. Holloway	Caldwell, July 1, 1864	N. C. M. P., 1889	Elkin, Oct. 22, 1958
191	J. E. Hipp	Meck'burg, Feb. 28, 1894	W. N. C., 1921	Charlotte, Nov. 11, 1958
192	V. B. Harrison	Buncombe, Mar. 27, 1891	N. G.a, 1914	Charlotte, Dec. 18, 1958
193	A. F. Gordon	Buncombe, Feb. 21, 1918	W. N. C., 1952	Newton, Feb. 9, 1959
194	W. B. Shinn	Cabarrus, July 14, 1882	W. N. C., 1909	Salisbury, Feb. 16, 1959
195	A. C. Swofford	Cleveland, June 27, 1886	W. N. C., 1907	Ellenboro, Feb. 22, 1959
196	B. A. York	Alexander, Aug. 10, 1858	N. C., 1884	Statesville, Mar. 4, 1959
197	J. O. Cox	Randolph, June 14, 1878	W. N. C., 1920	Concord, Mar. 18, 1959
198	E. K. McLarty	Union, Apr. 17, 1869	N. C., 1897	Asheville, Mar. 22, 1959

STATISTICAL TABLES

Compiled and Edited

by

E. PAUL HAMILTON

Conference Statistician

The statistics contained in these Tables for the Conference Year 1958-59 are for a year covering 12 months.

ASHEVILLE DISTRICT—TABLE 1-A

List Number	CHARGE	CHURCH MEMBERSHIP												CHURCH SCHOOL MEMBERSHIP AND ATTENDANCE											
		1 Total Full Members Reported Last Year	2 Rec. this year on Profession of Faith and Restored	3 Received by Transfer from Other Methodist Churches	4 Received from Other Denominations	5 Removed by Transfer to Other Methodist Churches	6 Removed by Quarterly Conference	7 Removed to Other Denominations	8 Removed by Death	9 Total Full Members	10 Baptisms—Infants presented by Parents, Guardians	11 Baptisms—All Others, Children, Youth, Adults	12 Preparatory Members Now on Roll	13 Officers and Teachers	14 Nursery—Home Members	15 Children—0-11 Years (exclude col. 14)	16 Youth Division—12-23 years	17 Adult—Home Members	18 Adults—24 years and Older (exclude col. 17)	19 Total (add 13-18 inclusive)	20 Average Attendance at Sunday School (all ages)	21 Average Attendance Sunday Evening Fellowship	22 Average Attendance Additional Sessions—Children	23 Average Attendance Additional Sessions Youth	24 Average Attendance Additional Sessions—Adults
1	Acton	280	2	4	...	7	...	3	6	270	3	1	29	22	...	28	39	...	106	195	100	...	...	18	...
2	Asheville: Abernethy	430	17	40	2	28	...	...	2	459	13	12	42	23	13	121	57	6	125	345	201	...	...	30	...
3	Asbury Memorial	433	13	13	5	10	...	10	7	437	6	7	38	19	...	112	36	10	147	324	175	60	20	20	...
4	Biltmore	515	8	10	7	16	...	1	1	522	7	5	77	33	15	131	66	24	143	412	178	48	40	20	20
5	Central	2410	56	91	12	68	335	22	28	2116	29	8	...	112	63	247	216	49	525	1212	451	229	54	50	...
6	Emma	147	15	5	6	1	...	...	2	170	5	21	...	14	7	15	16	7	71	130	97	1	14	...	...
7	French Broad	186	9	7	6	3	...	...	...	205	5	8	40	12	...	25	26	10	63	136	75	...	...	7	...
8	Grace	382	11	52	14	15	...	...	4	440	5	4	158	22	17	186	45	5	141	416	193	...	...	30	...
9	Haywood Street	436	14	11	6	13	2	6	6	440	9	6	36	21	21	53	52	30	112	289	118	...	18	27	40
10	Oakley	317	4	4	...	11	...	8	3	303	5	...	43	17	7	58	23	3	75	183	103	...	...	9	...
11	St. Paul	714	16	47	15	42	14	8	3	725	14	7	70	36	23	151	85	25	265	585	262	...	40	30	45
12	Trinity	1079	20	26	7	26	60	6	24	1016	17	9	158	73	30	138	113	92	375	821	380	...	50	40	...
13	Bald Creek	265	5	4	2	...	...	4	2	270	...	5	...	21	10	37	48	...	69	185	103	41	...	29	...
14	Balfour	340	3	...	2	3	...	...	3	339	1	3	1	21	23	58	50	...	122	274	156	...	...	19	...
15	Bell	212	12	...	...	4	7	...	1	212	...	12	9	10	...	42	49	...	90	191	102	...	...	...	...
16	Bethel-Azalea	320	7	1	...	5	...	4	2	317	3	6	44	24	3	96	51	...	104	278	176	...	...	15	...
17	Bethesda-Tabernacle	327	8	13	1	2	...	...	2	345	5	6	23	19	...	97	50	8	148	322	162	...	...	27	...
18	Black Mountain	408	5	14	8	18	7	1	3	406	5	5	55	24	25	62	44	10	98	263	133	...	...	25	...
19	Brevard	806	21	33	4	39	...	2	6	817	10	6	90	47	23	177	93	20	143	503	264	...	130	45	25
20	Brevard Circuit	275	8	3	...	3	...	...	3	280	4	4	6	38	...	106	95	6	96	341	198	...	47	47	...
21	Burnsville	280	1	2	2	3	...	3	5	274	2	1	15	18	13	35	30	15	60	171	82	12	...	10	...
22	Candler	381	19	3	5	5	...	...	3	400	4	19	25	36	10	100	75	19	186	426	236	70	...	38	...
23	East Flat Rock	297	5	7	1	3	...	3	2	302	4	4	15	32	...	79	90	...	108	309	155	...	...	15	...
24	Ecusta	132	14	5	2	1	...	...	3	149	3	...	17	22	6	51	33	4	72	188	122	17	6	18	...
25	Edneyville	222	2	...	...	...	36	1	...	187	...	2	7	16	6	42	40	12	63	179	89	34	...	34	...
26	Elkwood-Sardis	271	5	10	6	2	...	...	1	289	2	5	29	36	11	73	69	8	139	336	173	...	30	...	...
27	Fairview	289	19	3	3	5	...	...	4	305	...	...	...	26	...	61	69	...	109	265	156	...	...	14	...
28	Fletcher	293	9	14	4	6	...	...	2	312	2	5	24	12	14	63	29	14	76	208	94	...	...	14	...
29	Francis Asbury	171	16	4	4	3	...	4	3	185	1	13	13	12	3	26	34	8	55	138	80	12	...	12	...

30	Hendersonville	1296	31	58	19	42	44	9	18	1291	21	6	182	84	44	255	172	34	326	915	455	...	75	60	30
31	Hot Springs	191	4	12	1	10	15	...	...	183	...	3	4	18	...	52	42	4	81	197	137	...	...	10	...
32	Laurel Hill-Davis Chapel	163	7	...	1	...	...	...	...	171	5	7	...	19	...	53	38	...	51	161	106	...	...	25	...
33	Leicester	293	9	...	...	...	...	...	2	300	4	1	...	29	13	49	35	8	129	263	165	30	10	...	16
34	Marshall	99	...	2	1	...	3	...	1	98	...	...	...	7	...	12	5	...	29	53	32	...	...	4	...
35	Mars Hill	249	6	...	1	...	...	1	1	254	...	6	...	24	5	30	38	2	60	159	113	20	...	8	12
36	Mills River	253	5	1	...	10	...	...	...	249	3	4	28	19	...	38	50	5	65	177	91	...	10	12	...
37	Montmorenci	266	3	2	1	11	...	7	4	250	1	2	28	12	10	6	20	...	175	223	87	15	5	10	...
38	Newdale	322	15	2	2	1	54	23	2	261	...	15	7	21	3	79	81	2	121	307	175	...	...	31	...
39	Oak Hill	314	3	3	6	10	8	5	2	301	9	3	41	20	6	76	38	16	138	294	142	50	10	16	25
40	Piney Mountain-Pisgah	210	19	2	...	...	8	2	1	220	3	18	6	16	...	50	52	...	129	247	120	37	...	33	32
41	Reeve's-Brown's View	233	7	...	1	...	...	1	3	237	4	7	16	16	12	88	65	8	132	321	194	60	10	40	48
42	Saluda	85	2	...	2	...	...	...	...	89	1	...	8	8	2	15	22	5	28	80	45	15	8	8	3
43	Sandy	325	...	1	1	2	1	...	3	321	...	...	41	26	9	79	73	7	124	318	183	...	...	28	...
44	Skyland	165	6	5	4	2	...	3	1	174	4	6	15	16	11	64	25	11	51	178	84	...	28	16	...
45	Swannanoa	213	11	...	2	...	...	...	2	224	3	6	12	14	6	43	28	10	55	156	97	42	18	11	36
56	Tryon	282	7	24	4	10	...	2	...	305	1	3	24	17	13	39	47	14	94	224	96	...	20	12	...
47	Weaverville	343	5	8	4	5	...	3	2	350	6	2	47	18	10	58	25	41	92	244	103	...	15	10	...
48	Weaverville Circuit	314	21	...	5	3	...	2	5	330	1	18	10	34	10	108	107	20	137	416	293	102	...	...	...
3	Total	18234	505	546	179	448	594	144	178	18100	230	291	1533	1236	497	3664	2686	572	5903	14558	7532	895	611	977	332

ASHEVILLE DISTRICT—TABLE 1-B

List Number	CHARGE	CHURCH SCHOOL GENERAL INFORMATION							W. S. C. S.							PROPERTY AND OTHER ASSETS			
		25 Number of Church Schools on Charge	26 Methodist Pupils and Constituents in Vacation Church Schools	27 Methodist Pupils and Constituents in Weekday Schools	28 Church School Members joining the Church on Profession of Faith	29 Are all lesson materials used approved by Methodist Church? Yes	29 No	30 Church School Offering for World Service and Conf. Benevolences	31 Number of Societies (not Guilds, groups, or circles)	32 Membership (inc. W.S.C.)	33 Amount Paid for Local Work	34 Methodist Men—No. chartered groups	35 Methodist Men—Membership	36 Number of "Together" Subscriptions	37 Number of Organized Churches	38 Estimated Value of Church Buildings, Equipment, & Land	39 Estimated Value of Parsonage, Furniture, and Land	40 Estimated Value of Other Property (including cash, bonds, etc.)	41 Indebtedness on Buildings, Equipment, Parsonages, & Current Expenses
1	Acton	1	50	...	1	x		...	1	66	582	...	...	93	1	92000	8000	.....	16835
2	Asheville: Abernethy	1	75	...	13	x		...	1	70	1026	1	40	6	1	130000	23000	.....	9648
3	Asbury Memorial	1	75	...	13	x		...	1	81	736	1	18	2	1	50000	16000	14000	1822
4	Biltmore	1	106	26	5	x		...	1	85	430	1	32	150	1	250000	23500	5300	35130
5	Central	1	95	35	31	x		1400	1	401	1617	1	56	34	1	585000	27500	70000	35000
6	Emma	1	76	...	...	x		...	1	22	469	...	...	1	1	20000	16000	.....	.....
7	French Broad	1	32	...	8	x		...	1	38	27	...	...	10	1	85000	15000	.....	600
8	Grace	1	88	...	11	x		...	1	100	1087	1	69	10	1	133500	30500	.....	34256
9	Haywood Street	1	55	...	6	x		120	1	88	465	1	38	10	1	62500	25000	30000	.....
10	Oakley	1	31	...	3	x		...	1	43	861	1	20	2	1	110000	12000	3500	12500
11	St. Paul	1	80	...	12	x		512	1	188	2252	1	53	10	1	200000	25000	.....	8500
12	Trinity	1	130	...	18	x		538	1	234	1352	1	75	5	1	300000	25000	5000	.....
13	Bald Creek	5	...	...	5		x	...	3	25	227	...	...	...	5	70000	14000	.....	4611
14	Balfour	3	92	...	1	x		...	3	53	75	...	...	1	3	55800	8500	.....	600
15	Bell	1	94	...	5	x		...	1	35	850	...	...	...	1	45000	14500	7000	410
16	Bethel-Azalea	2	62	...	4	x		...	2	66	2119	1	36	...	2	67500	12500	.....	.....
17	Bethesda-Tabernacle	2	76	...	6	x		162	2	63	993	1	10	3	2	80000	25000	6000	.....
18	Black Mountain	1	52	...	5	x		275	1	99	1167	1	40	22	1	87500	12500	2500	.....
19	Brevard	1	133	...	17	x		95	1	175	1821	1	52	...	1	360000	20000	.....	71288
20	Brevard Circuit	5	96	...	4	x		...	2	30	1266	...	...	34	5	115000	15000	.....	17300
21	Burnsville	1	38	...	1	x		...	1	50	1200	...	30	1	1	35000	10000	11000	.....
22	Candler	2	102	...	12	x		...	2	66	1072	1	32	15	2	115000	22000	.....	.....
23	East Flat Rock	2	84	...	5	x		...	2	53	213	1	22	2	2	88000	10000	.....	.....
24	Ecusta	2	72	...	14		x	...	2	32	525	1	27	2	2	22000	9500	800	1360
25	Edneyville	2	32	...	1	x		...	2	26	400	...	...	2	2	33600	10000	.....	725
26	Elkwood-Sardis	2	110	...	5	x		18	2	58	677	...	6	17	2	107000	20000	4500	2725
27	Fairview	4	83	...	13		x	...	3	36	277	...	...	...	4	90000	10600	.....	600
28	Fletcher	1	58	...	9	x		800	1	60	432	1	17	4	1	67000	14500	.....	.....
29	Francis Asbury	1	25	...	13	x		311	1	44	247	1	18	62	1	36850	20500	.....	1500

30	Hendersonville.....	1	186	17	27	x		860	1	290	895	1	110	10	1	606000	23500	.....	52260
31	Hot Springs.....	3	60	...	2	x		278	2	11	558	...	...	42	3	43000	16000	.....	3000
32	Laurel Hill-Davis Chapel.....	2	96	...	6	x		...	2	49	384	...	...	1	2	36500	15000	.....	4460
33	Leicester.....	3	41	...	7	x		165	3	67	1652	...	...	67	3	112000	19300	.....	5200
34	Marshall.....	1	...	...	...	x		...	1	...	169	1	13	2	2	19100	10100	1127	.....
35	Mars Hill.....	4	120	...	6		x	...	2	26	10	...	...	4	4	23300	18000	.....	.....
36	Mills River.....	1	54	...	2	x		...	1	62	952	1	20	10	1	45000	15800	.....	10000
37	Montmorenci.....	1	57	...	3	x		...	1	69	314	...	...	6	1	50000	11000	.....	.....
38	Newdale.....	3	117	...	15		x	334	3	52	615	...	...	3	3	71500	9000	.....	3810
39	Oak Hill.....	1	50	2	3	x		725	1	27	1860	...	...	1	1	90000	15500	900	3000
40	Piney Mountain-Pisgah.....	2	30	...	14	x		...	2	35	680	...	...	3	2	58000	9590	.....	4851
41	Reeve's-Brown's View.....	2	100	...	7	x		300	2	80	1300	...	...	...	2	53700	3500	.....	.....
42	Saluda.....	1	38	...	2	x		80	1	19	207	1	15	2	1	35000	8500	.....	.....
43	Sandy.....	5	25	...	...		x	...	1	20	40	...	...	1	5	53900	14000	.....	.....
44	Skyland.....	2	63	...	6		x	165	2	49	908	...	...	28	2	41000	15500	2150	.....
45	Swannanoa.....	1	52	51	10	x		215	1	37	213	1	35	...	1	53500	7500	.....	1750
46	Tryon.....	1	45	...	5	x		225	1	64	2015	1	45	5	1	115000	8500	4000	28494
47	Weaverville.....	1	55	...	4	x		...	1	100	1582	1	45	6	1	130000	18000	.....	12000
48	Weaverville Circuit.....	5	...	...	19		x	...	2	...	320	...	...	1	5	100000	17200	.....	.....
	District Parsonage	...	...	...	...	Yes	No	...	...	...	...	...	...	...	...	...	25000	.....	.....
5	Total.....	90	3291	131	379	40	8	7578	73	3444	39139	25	984	670	90	5229750	749090	167777	384235

ASHEVILLE DISTRICT—TABLE 2-A

List Number	CHARGE	LOCAL CHURCH EXP. 42 Paid on Principal and Interest of Old Indebtedness	43 Paid for Buildings and Improvements	44 Paid Other Current Expenses and Incidentals	45 Paid for Church School Administration, Lesson Materials, Supplies, etc.	MINISTERIAL SUPPORT 46 Salary Claim for Pastor and Associate(s) at Beginning This Year	47c Total Paid Pastor and Associate(s)	48c Paid Travel and Expense—Pastor and Associate(s)	49a Dist. Superintendent's Fund—Apportioned	49b Dist. Superintendent's Fund—Paid	50a Episcopal Fund—Apportioned	50b Episcopal Fund—Paid	51a Conference Claimants' Fund—Apportioned	51b Conference Claimants' Fund—Paid	52a Minimum Salary Fund—Apportioned	52b Minimum Salary Fund—Paid	54 Jurisdictional, Area, Conference and Dist. Administration	55b Interdenominational Co-operation Fund Paid	56a World Services and Conf. Benevolences—Apportioned	56b World Service and Conf. Benevolences—Accepted	56c World Service and Conf. Benevolences—Paid
1	Acton	2054	1009	3088	483	3800	3800	600	157	157	74	74	666	666	197	197	74	...	640	640	640
2	Asheville: Abernethy	3751	3849	6414	611	475	4750	450	210	210	89	99	891	891	285	285	99	...	700	700	700
3	Asbury Memorial	600	1119	2184	1008	5100	5100	...	204	204	96	96	864	864	220	220	96	...	770	770	772
4	Biltmore	13880	12000	3501	604	5250	5250	250	212	212	100	100	900	900	267	267	100	...	1225	1225	1225
5	Central	15000	9563	35065	1797	13500	13500	1400	561	561	264	264	2376	2376	1477	1477	264	...	10000	10000	10005
6	Emma	....	300	500	168	2400	2400	500	81	81	38	38	342	342	87	87	145	...	260	260	26
7	French Broad	....	2456	1938	410	3400	3400	550	136	136	64	64	576	576	120	120	64	...	260	260	26
8	Grace	8529	6339	8219	1111	4800	4800	500	191	191	90	90	810	810	345	345	90	20	640	640	64
9	Haywood Street	....	2002	3818	639	5000	5000	500	191	191	90	90	810	810	266	266	90	...	1150	1150	1150
10	Oakley	5500	350	2100	650	4200	4200	300	179	179	84	84	756	756	208	208	84	...	770	770	77
11	St. Paul	11531	2507	12131	1194	6600	6600	...	225	255	120	120	1180	1080	474	474	120	...	1330	1330	1333
12	Trinity	....	1622	14090	5456	7200	7200	...	276	276	130	130	1170	1170	743	743	130	...	4375	4375	4383
13	Bald Creek	914	1153	1017	228	1875	1875	...	80	80	38	38	340	340	65	65	...	...	208	208	208
14	Balfour	....	739	515	....	3000	3000	...	128	128	60	60	540	540	120	120	60	...	452	452	452
15	Bell	2400	....	1022	135	2600	2600	400	111	111	52	52	468	468	111	111	52	...	452	452	452
16	Bethel-Aralea	....	5257	1921	457	3400	3400	300	136	136	64	64	576	576	159	159	64	...	452	452	455
17	Bethesda-Tabernacle	....	5988	1534	995	4600	4600	...	196	196	92	92	828	828	193	193	153	...	462	462	462
18	Black Mountain	11306	902	5006	726	4200	4200	500	170	170	80	80	720	720	234	234	80	...	770	770	770
19	Brevard	41490	5183	10200	1877	6300	6300	...	255	260	120	116	1080	1044	444	444	926	...	2650	2650	265
20	Brevard Circuit	10038	8814	1445	464	1800	1800	400	77	77	36	36	324	324	87	87	34	...	260	260	26
21	Burnsville	....	738	1730	620	4000	4000	438	170	170	80	80	720	720	196	196	80	...	513	513	513
22	Candler	....	1350	1000	644	4000	4000	400	162	162	76	76	684	684	133	133	76	...	513	513	513
23	East Flat Rock	....	....	746	....	3500	3500	500	136	136	64	64	576	576	148	148	64	...	311	311	311
24	Ecusta	160	800	401	383	2600	2600	400	111	111	52	52	468	468	113	113	52	...	311	311	311
25	Edneyville	....	920	627	386	2500	2500	796	96	96	45	45	405	405	87	87	45	...	311	311	311
26	Elkwood-Sardis	2749	1088	1548	784	3100	3000	...	128	128	60	60	540	540	157	157	60	...	311	311	311
27	Fairview	202	1257	713	330	1850	1850	...	79	79	37	37	333	333	74	74	37	...	208	208	208
28	Fletcher	....	1093	1508	341	5000	5000	...	196	196	92	92	828	828	196	196	92	...	822	822	830
29	Francis Asbury	....	4537	929	797	3600	3600	166	136	136	64	64	576	576	140	140	235	...	311	311	311

30	Hendersonville.....	21737	6379	17002	3356	6820	6820	480	277	277	130	130	1174	1174	801	801	130	...	4375	4375	4399
31	Hot Springs.....	600	171	299	462	1450	1450	400	60	60	28	28	252	252	77	77	219	...	155	155	155
32	Laurel Hill-Davis Chapel..	874	384	405	158	2000	2000	...	85	86	40	40	360	360	66	66	41	...	311	311	311
33	Leicester.....	1200	2339	1229	379	2200	2200	400	94	94	44	44	396	396	78	78	44	...	336	336	336
34	Marshall.....	....	....	562	73	1500	1500	360	64	64	30	30	270	270	130	130	30	99	336	336	336
35	Mars Hill.....	220	950	....	140	1840	1840	...	69	69	34	34	306	306	62	62	34	...	208	208	208
36	Mills River.....	....	6480	1432	300	4000	4000	...	170	170	80	80	720	720	168	168	80	...	513	513	513
37	Montmorenci.....	....	581	1518	718	4600	4600	...	196	196	92	92	828	828	180	180	...	...	770	770	770
38	Newdale*.....	1545	1326	202	310	2700	1700	...	111	111	52	52	468	468	91	91	52	...	234	234	234
39	Oak Hill.....	....	11500	500	480	2750	2750	250	117	117	55	55	495	495	95	95	55	...	513	513	513
40	Peney Mountain-Pisgah.....	1638	633	743	244	2320	2320	...	86	86	40	40	363	363	89	89	40	...	311	311	311
41	Reeves-Brown's View.....	....	2800	2000	470	1700	1700	...	72	72	34	34	306	306	133	133	34	...	129	129	129
42	Saluda.....	....	....	280	210	1200	1200	200	51	51	24	24	216	216	37	37	24	...	155	155	155
43	Sandy.....	....	19991	183	334	1500	1500	100	51	51	24	24	216	216	56	56	25	...	129	129	129
44	Skyland.....	....	1091	1412	394	2000	2000	600	85	85	40	40	360	360	103	103	40	...	260	260	260
45	Swannanoa.....	425	946	1480	578	3500	3500	...	149	149	70	70	630	630	182	182	64	...	462	462	462
46	Tryon.....	7262	4986	2347	476	4200	4200	...	136	136	64	64	576	576	151	151	64	...	285	285	285
47	Weaverville.....	11675	1655	3109	472	4450	4450	400	179	179	84	84	756	756	221	221	84	...	847	847	847
48	Weaverville Circuit.....	....	1275	2402	491	2100	2100	...	89	89	42	42	378	378	112	112	42	...	260	260	260
7	Total.....	177280	146322	162015	33443	176755	176655	12440	7131	7167	3358	3364	30317	30281	10178	10178	4568	119	42026	42026	42079

* Rev. J. R. Petree paid $84.00 to the conference treasurer representing shortage in payment of Conference Claimants Fund for the year 1956

ASHEVILLE DISTRICT—TABLE 2-B

List Number	CHARGE	BENEVOLENCES									CONFERENCE BENEVOLENCES									
		57 World Service Special Gifts	58 General Advance Specials	59 Week of Dedication	60 Fellowship of Suffering and Service	61 Television Ministry Fund	62 W.S.C.S. (inc. W.S.G.) Cash sent to District and Conf. Treasurer	63 Methodist Student Day	64 Methodist Youth Fund	65 Race Relations Sunday	66 Colleges and Universities	67 Wesley Foundation	68 Hospitals	69 Homes for Children, Youth and Aged	70 Conference Advance Specials	71 Church School Rally Day	72 Conference Entertainment Fund	73 City and District Missions	74 All Other Benevolences	75 Grand Total—42-45, 47c, 48c, 49b, 50b, 51b, 52b-54, 55b, 56c, 57-74
1	Acton	...	75	15	15	...	199	15	40	15	864	...	25	541	...	15	24	280	195	15259
2	Asheville: Abernethy	...	6[illegible]	25	...	23	308	...	30	...	2522	...	44	783	...	23	24	43	...	2692[illegible]
3	Asbury Memorial	...	150	30	40	...	417	1	14	10	1434	...	50	626	...	25	24	433	...	15469
4	Biltmore	...	221	40	31	...	328	5	5	5	490	...	60	735	25	10	36	515	4	4080[illegible]
5	Central	1380	1300	300	150	...	9[illegible]	25	100	25	6777	...	250	4687	...	250	48	2410	4098	113902
6	Emma	25	5[illegible]	15	16	...	112	10	...	10	159	10	25	239	50	10	24	150	10	5736
7	French Broad	...	117	15	...	...	362	...	...	15	220	...	25	330	30	...	14	186	...	1129[illegible]
8	Grace	25	500	11	40	...	5[illegible]2	10	...	11	632	...	...	948	...	27	24	382	122	34918
9	Haywood Street	...	190	93	75	...	666	10	50	11	1448	...	100	731	...	20	24	436	123	18533
10	Oakley	...	125	36	28	...	301	...	20	7	381	...	15	570	...	10	24	...	75	16775
11	St. Paul	40	70	75	15	...	1181	10	100	25	869	...	50	1329	...	40	24	714	1430	44082
12	Trinity	...	120	152	59	...	1600	20	175	15	1362	...	75	2042	1000	125	24	1079	1407	44385
13	Bald Creek	...	...	...	...	...	...	...	...	...	135	...	...	178	...	6	25	301	...	6563
14	Balfour	...	185	...	41	...	89	...	...	...	229	...	...	330	...	...	24	...	340	6843
15	Bell	...	5	10	5	...	58	...	...	...	403	...	...	335	...	...	24	212	...	887
16	Bethel-Ashlea	...	...	...	41	...	428	...	...	...	693	...	20	438	...	20	24	320	...	14673
17	Bethesda-Tabernacle	...	...	34	58	...	185	1	25	10	630	...	15	540	50	10	24	294	587	17483
18	Black Mountain	...	227	7	35	...	51[illegible]	...	...	34	429	...	...	680	...	19	24	408	...	27067
19	Brevard	...	400	100	6	...	850	...	50	59	814	...	25	700	...	50	24	...	...	73470
20	Brevard Circuit	...	50	25	5	...	50	6	15	8	560	...	6	240	...	20	24	236	565	25589
21	Burnsville	...	112	15	15	...	315	15	...	15	359	...	30	131	...	15	24	...	...	10331
22	Candler	250	134	50	25	...	212	...	65	25	243	...	100	414	...	20	24	381	...	10981
23	East Flat Rock	...	...	...	...	...	161	...	...	...	271	...	...	406	...	...	24	297	...	7204
24	Ecusta	50	50	20	20	...	75	10	...	10	207	...	30	310	...	20	24	132	180	6989
25	Edneyville	...	40	...	10	...	45	...	35	...	176	...	...	245	...	5	24	162	117	7077
26	Elkwood-Sardis	...	151	5	5	...	159	5	11	5	436	...	20	433	75	5	24	271	227	12257
27	Fairview	30	...	...	...	...	45	...	...	...	317	...	..	193	...	...	24	289	524	6542
28	Fletcher	10	200	39	38	...	344	...	34	...	659	...	15	538	...	20	24	293	475	12865
29	Francis Asbury	...	125	15	56	...	389	...	40	10	257	...	25	386	...	10	24	171	...	12999

30	Hendersonville	...	5557	132	336	...	1897	...	115	11	1469	...	150	2034	...	100	24	1296	536	76342
31	Hot Springs	...	...	10	10	...	72	10	...	10	141	...	...	211	...	5	24	5	5	4676
32	Laurel Hill-Davis Chapel	...	50	12	...	...	...	8	7	10	122	...	15	182	...	7	24	164	...	5326
33	Leicester	...	130	55	10	...	118	15	15	15	142	...	70	214	...	15	24	293	15	9870
34	Marshall	...	55	...	...	..	...	..	...	...	659	...	5	358	...	...	24	...	...	4555
35	Mars Hill	...	100	...	30	...	6	...	...	...	114	...	...	171	...	...	24	249	...	4557
36	Mills River	...	75	20	25	...	228	...	..	...	308	...	...	462	...	...	24	...	...	15085
37	Montmorenci	100	100	50	83	...	384	10	10	10	831	...	60	577	...	10	24	266	23	12021
38	Newdale*	...	160	10	...	...	109	...	..	...	296	...	15	249	...	11	24	322	10	8297
39	Oak Hill	...	...	39	...	...	210	10	5	10	507	...	20	266	100	5	24	314	70	18390
40	Piney Mountain-Pisgah	...	...	15	25	...	...	...	...	...	164	...	10	277	20	21	24	210	177	7450
41	Reeves-Brown's View	...	50	10	...	...	7	...	...	...	658	...	6	333	...	6	24	233	150	9155
42	Saluda	...	25	...	17	..	65	12	35	6	69	...	...	103	...	13	24	85	7	2858
43	Sandy	...	25	25	...	...	40	...	...	...	103	...	25	188	...	...	24	325	...	23364
44	Skyland	...	25	...	5	...	102	...	10	...	698	...	...	282	50	38	24	165	17	7801
45	Swannanoa	...	100	25	...	...	242	25	20	10	572	...	25	618	...	10	24	213	67	10437
46	Tryon	...	110	20	20	...	273	...	10	...	277	...	20	416	...	10	24	282	15	22024
47	Weaverville	...	500	50	100	...	587	...	50	15	441	...	50	663	..	20	24	343	10	26785
48	Weaverville Circuit	...	160	...	...	...	60	...	...	...	206	...	...	319	...	...	24	314	...	8274
9	Total	1910	13097	1600	1625	23	15185	251	1016	422	31614	10	1476	27931	1400	1046	1189	15861	11581	933148

CHARLOTTE DISTRICT—TABLE 1-A

List Number	CHARGE	CHURCH MEMBERSHIP												CHURCH SCHOOL MEMBERSHIP AND ATTENDANCE											
		1 Total Full Members Reported Last Year	2 Rec. this year on Profession of Faith and Restored	3 Received by Transfer from Other Methodist Churches	4 Received from Other Denominations	5 Removed by Transfer to Other Methodist Churches	6 Removed by Quarterly Conference	7 Removed to Other Denominations	8 Removed by Death	9 Total Full Members	10 Baptisms—Infants presented by Parents, Guardians	11 Baptisms—All Others, Children, Youth, Adults	12 Preparatory Members Now on Roll	13 Officers and Teachers	14 Nursery—Home Members	15 Children—0-11 Years (exclude col. 14)	16 Youth Division—12-23 years	17 Adult—Home Members	18 Adults—24 years and Older (exclude col. 17)	19 Total (add 13-18 inclusive)	20 Average Attendance at Sunday School (all ages)	21 Average Attendance Sunday Evening Fellowship	22 Average Attendance Additional Sessions—Children	23 Average Attendance Additional Sessions—Youth	24 Average Attendance Additional Sessions—Adults
1	Ansonville	299	4	3	1	5	...	...	4	298	3	5	36	29	4	58	48	3	98	240	169	...	...	16	...
2	Asbury-Huntersville	297	13	5	3	6	...	2	3	307	4	13	5	23	...	88	70	...	65	246	151	50	...	30	...
3	Bethlehem	418	4	2	...	6	...	3	3	412	6	...	68	46	12	77	61	11	164	371	200	...	35	20	18
4	Camp Ground	463	12	2	1	10	...	2	4	462	1	9	44	24	4	80	95	...	131	334	191	...	...	44	...
5	Charlotte: Aldersgate	100	26	32	9	13	...	...	...	154	8	23	85	19	4	119	30	...	81	253	130	40	46	20	35
6	Belmont Park	1090	29	68	19	34	4	21	13	1134	31	19	125	77	22	299	127	17	545	1087	552	55	35	55	12
7	Bethel	...	...	...	...	...	...	...	...	...	...	...	...	...	...	...	...	...	...	...	...	...	...	...	...
8	Big Spring	342	8	5	9	25	...	16	...	323	2	4	31	25	10	96	51	12	143	337	168	...	...	28	30
9	Calvary	783	22	26	5	32	...	8	2	794	15	8	70	56	...	285	168	...	326	835	458	...	...	50	15
10	Central Avenue	682	14	13	8	20	...	7	1	689	12	...	...	56	...	126	121	...	243	546	262	...	...	35	...
11	Chadwick	318	9	2	4	6	...	...	1	326	5	10	15	35	22	44	32	10	95	238	150	...	35	35	50
12	Cole Memorial	565	26	43	11	20	18	12	4	591	6	18	93	40	...	198	79	...	236	553	254	...	...	28	...
13	Cokesbury	...	27	60	17	...	...	...	...	104	6	15	21	12	...	28	9	...	63	112	65	...	...	4	...
14	Commonwealth	467	24	27	5	29	14	6	2	472	8	4	...	46	20	165	121	...	158	510	264	...	...	31	...
15	Dilworth	2080	53	92	36	97	...	28	16	2120	15	32	...	103	38	321	209	255	418	1344	600	...	35	105	...
16	Duncan Memorial	385	18	6	5	3	28	1	3	379	7	14	27	32	...	98	60	...	104	294	170	25	70	30	68
17	Epworth	41	17	4	10	...	...	...	1	71	2	17	26	12	...	28	14	...	32	86	48	...	...	8	...
18	Faith	97	4	2	5	...	2	...	...	106	...	3	14	8	...	34	43	...	22	107	75	...	...	12	...
19	First	3219	39	135	39	102	...	29	32	3269	49	10	...	186	19	376	188	114	895	1778	766	120	130	...	25
20	Gillespie	270	6	6	9	19	41	14	1	216	1	5	29	18	...	107	32	...	96	253	103	5	...	...	...
21	Grace	417	25	88	21	49	...	7	...	495	18	14	...	43	32	219	42	1	235	572	289	...	18	22	...
22	Hawthorne Lane	2155	63	69	32	88	...	28	13	2190	25	18	...	98	53	352	234	56	653	1446	767	...	112	60	...
23	Kilgo	464	37	29	5	31	...	4	5	495	5	8	25	37	20	150	77	6	218	508	283	25	...	...	...
24	Memorial	529	11	36	10	18	12	7	7	542	5	2	92	23	12	171	54	8	252	520	271	26	...	26	80
25	Morris Field	127	1	7	1	3	36	...	1	96	2	...	17	12	3	24	28	...	30	97	68	14	9	13	23
26	Mouzon	502	18	51	11	18	2	8	3	551	17	4	160	26	20	176	34	15	144	415	216	...	14	16	...
27	Myers Park	2242	69	158	17	110	34	16	14	2312	39	15	360	278	78	549	511	34	903	2353	936	251	140	251	60
28	Oak Grove	241	18	12	1	8	...	5	2	257	10	9	32	18	35	80	58	12	68	271	120	26	...	26	...
29	Providence	496	28	95	6	39	4	8	3	571	18	6	225	52	39	330	72	...	180	673	329	...	15	35	...

30	Purcell	349	16	28	8	7	...	6	...	388	10	6	23	38	...	196	63	...	190	487	278	...	10	42	...
31	St. James	493	17	19	8	17	...	5	3	512	10	15	72	34	3	183	64	6	275	565	275	...	...	31	20
32	St. John's	586	51	36	13	37	21	10	5	613	12	20	57	30	10	159	70	...	211	480	270	85	10	35	40
33	St. Luke's	253	20	52	15	11	9	7	1	312	15	12	99	45	12	167	18	1	110	353	205	90	...	25	...
34	St. Paul's	511	39	62	30	43	...	7	...	592	11	39	67	39	15	226	54	...	198	532	257	...	...	20	...
35	Spencer Memorial	558	14	5	2	14	...	12	4	549	2	8	29	26	10	115	49	9	209	418	222	...	...	16	...
36	Wesley Heights	626	13	18	7	36	86	1	1	540	11	5	94	33	...	134	56	...	205	428	255	58	...	34	...
37	Davidson	322	5	4	3	7	...	...	2	325	5	1	49	15	7	70	61	11	91	255	125	...	...	42	8
38	Fairview	313	9	4	...	3	1	1	5	316	3	8	27	12	...	35	41	...	70	158	93	...	...	14	...
39	Harrison	246	15	7	6	6	...	4	1	263	5	8	59	23	14	51	39	...	85	212	154	27	12	25	41
40	Hebron	353	4	1	...	2	...	7	4	345	3	3	2	22	...	36	62	...	118	238	183	...	...	48	...
41	Hickory Grove	763	23	45	22	25	19	12	5	792	23	15	169	72	18	212	99	26	216	643	321	...	...	35	33
42	Homestead	234	12	4	2	7	2	2	2	239	5	5	44	17	...	74	32	...	93	216	123	...	...	12	...
43	Indian Trail-Stallings	521	10	4	1	1	...	...	5	530	2	5	...	25	12	110	94	...	121	362	232	...	...	12	14
44	Lilesville	465	28	3	2	5	...	...	3	490	3	23	82	36	10	69	68	15	155	353	236	...	...	14	...
45	Marshville	297	17	5	...	...	...	...	...	319	...	14	3	22	...	54	43	16	121	256	178	38	22	18	30
46	Matthews	362	6	8	1	8	...	3	2	364	3	3	56	20	5	69	52	16	99	261	126	...	...	25	35
47	Mineral Springs	205	11	...	4	1	...	...	1	218	5	12	...	26	10	60	40	2	112	250	118	...	...	15	70
48	Monroe: Central	1130	29	26	1	46	...	16	10	1114	21	8	...	70	21	233	129	20	339	812	369	52	78	...	48
49	North Monroe-Benton Heights	302	19	...	1	1	...	6	3	312	1	8	...	44	...	103	70	...	124	341	206	20	110	30	54
50	Moore's Chapel	264	11	11	8	1	50	2	4	237	4	3	20	21	...	65	43	4	83	216	140	...	...	21	...
51	Morven	601	12	11	2	10	101	1	7	507	...	...	...	34	7	80	79	26	125	351	201	...	...	...	...
52	Mount Zion	835	13	2	3	15	...	18	8	812	7	3	140	31	...	157	89	...	300	577	360	...	...	47	...
53	New Hope	187	9	...	2	7	...	1	3	187	3	9	7	11	...	33	38	5	60	147	114	31	33	29	44
54	New Hope-Bethel	396	7	2	...	8	5	6	6	380	...	5	...	27	3	49	52	...	129	260	138	...	...	11	...
55	Peachland	504	50	13	8	5	15	3	3	549	7	49	7	34	5	138	103	1	213	494	317	...	...	46	22
56	Pineville	259	7	9	1	3	20	5	3	245	6	6	27	12	6	48	46	8	62	132	110	30	...	...	...
57	Pleasant Grove	780	31	32	38	12	41	18	7	803	18	14	68	62	43	195	141	15	276	732	396	119	36	55	28
58	Polkton	444	9	4	...	5	...	1	4	447	1	7	1	27	9	67	91	9	148	351	235	...	...	35	25
59	Prospect	428	9	3	2	6	...	...	9	427	5	5	5	26	...	94	54	9	139	322	245	15	...	...	...
60	Thrift	209	10	9	6	...	...	2	2	230	3	10	41	19	12	91	18	2	108	250	123	35	15	10	50
61	Trinity	517	10	17	6	11	55	8	1	475	10	2	90	43	...	99	52	20	178	392	240	...	12	24	25
62	Unionville	299	6	2	1	4	4	20	10	270	...	1	6	17	...	54	75	...	77	223	156	...	...	59	...
63	Wade	136	16	6	1	...	...	...	...	159	...	16	...	15	...	58	34	2	73	182	129	...	...	18	...
64	Wadesboro: First	808	23	8	1	26	...	3	8	803	11	8	27	54	26	170	84	24	279	637	340	154	41	75	...
65	Waxhaw	273	...	...	...	8	30	...	3	232	1	...	70	15	4	67	52	4	67	209	91	...	25	10	...
66	Weddington	465	14	2	3	6	5	6	2	465	4	4	47	24	7	77	54	4	88	254	154	11	...	...	...
67	Wingate	197	5	4	3	4	26	...	1	178	7	...	14	17	6	28	13	...	79	143	94	10	...	...	...
68	Charlotte: Blair Road	...	10	21	7	...	...	...	...	38	1	2	1	6	1	10	8	2	20	47	25	...	...	16	...
69	St. Andrews	...	8	33	6	...	...	...	...	47	2	...	...	9	12	24	2	...	36	83	56	...	...	...	...
	Total	35580	1243	1598	524	1199	685	425	276	36360	560	647	3103	2587	735	8638	5000	811	12280	30051	15945	1412	1098	1949	1003

CHARLOTTE DISTRICT—TABLE 1-B

List Number	CHARGE	CHURCH SCHOOL GENERAL INFORMATION							W. S. C. S.							PROPERTY AND OTHER ASSETS			
		25 Number of Church Schools on Charge	26 Methodist Pupils and Constituents in Vacation Church Schools	27 Methodist Pupils and Constituents in Weekday Schools	28 Church School Members joining the Church on Profession of Faith	29 Are all lesson materials used approved by Methodist Church? Yes	No	30 Church School Offering for World Service and Conf. Benevolences	31 Number of Societies (not Guilds, groups, or circles)	32 Membership (inc. W.S.G.)	33 Amount Paid for Local Work	34 Methodist Men—No. chartered groups	35 Methodist Men—Membership	36 Number of "Together" Subscriptions	37 Number of Organized Churches	38 Estimated Value of Church Buildings, Equipment, & Land	39 Estimated Value of Parsonage, Furniture, and Land	40 Estimated Value of Other Property (including cash, bonds, etc.)	41 Indebtedness on Buildings, Equipment, Parsonages, & Current Expenses
1	Ansonville	4	45	...	4	x		51	4	35	366	...	...	10	4	122000	6500	.....	.....
2	Asbury-Huntersville	2	140	...	12	x		...	2	...	452	1	24	...	2	31500	9000	12800	1650
3	Bethlehem	1	87	...	1	x		...	1	110	381	1	45	6	1	52000	12000	10000	.....
4	Camp Ground	4	62	...	12	x		...	4	108	348	...	...	74	4	46000	8000	18774	.....
5	Charlotte: Aldergate	1	114	...	12	x		45	1	53	649	1	30	5	1	50500	14500	.....	30200
6	Belmont Park	1	153	...	17	x		421	1	164	865	1	154	1	1	263000	23500	25355	29041
7	Bethel	...	...	...	...	...		...	...	...	...	...	...	...	...	.....	.....	.....	.....
8	Big Spring	1	109	...	6	x		...	1	74	2713	1	25	1	1	102400	29000	.....	10000
9	Calvary	1	110	...	14	x		1809	1	142	1225	1	56	4	1	327500	13200	500	2600
10	Central Avenue	1	45	...	10	x		...	1	136	1441	...	...	2	1	107000	20000	.....	11000
11	Chadwick	1	80	...	8	x		200	1	90	610	...	...	...	1	65000	12000	2000	1500
12	Cole Memorial	1	110	10	28	x		500	1	139	389	1	35	5	1	1500000	20000	.....	30000
13	Cokesbury	1	...	...	12	x		50	1	20	50	...	...	3	1	46500	20000	.....	16500
14	Commonwealth	1	110	40	18	x		600	1	100	1228	1	18	5	1	78000	16000	.....	34641
15	Dilworth	1	82	...	144	x		519	1	322	335	1	148	25	1	358106	33171	62699	.....
16	Duncan Memorial	1	80	...	13	x		...	1	56	264	1	27	8	1	110000	12000	.....	.....
17	Epworth	1	...	...	4	x		...	1	32	214	...	...	3	1	30000	.....	.....	1800
18	Faith	1	...	...	1	x		...	1	12	15	...	...	31	1	20000	.....	475	.....
19	First	1	115	104	26	x		2009	1	484	1054	1	350	30	1	1388980	36000	80000	94018
20	Gillespie	1	92	...	5	x		...	1	23	10	1	40	2	1	28000	15000	.....	4180
21	Grace	1	135	35	23	x		...	1	95	1161	1	45	25	1	81600	20000	8200	9700
22	Hawthorne Lane	1	134	...	44	x		3125	1	383	1863	1	115	28	1	333000	20000	.....	20000
23	Kilgo	1	102	13	26	x		...	1	134	1184	1	50	2	1	154616	17500	.....	.....
24	Memorial	1	81	...	7	x		403	1	117	2242	1	65	9	1	234800	20700	.....	99000
25	Morris Field	1	52	...	...	x		...	1	21	364	...	...	2	1	10000	1500	.....	.....
26	Mouzon	1	75	39	14	x		...	1	125	578	...	...	25	1	154000	20600	.....	33000
27	Myers Park	1	136	108	55	x		2964	1	456	882	1	125	108	1	960795	50000	110555	78300
28	Oak Grove	1	70	...	16	x		100	1	45	215	...	...	2	1	100000	9000	.....	.....
29	Providence	1	123	36	22	x		...	1	143	3300	1	70	25	1	366000	34000	.....	160193

30	Purcell	1	78	...	15	x		...	1	72	44	1	25	1	1	150000	19500	.....	39000
31	St. James	1	126	...	17	x		540	1	111	1724	...	...	5	1	190000	12000	.....	50000
32	St. John's	1	104	...	41	x		289	1	117	1119	1	50	6	1	160000	11000	.....	34295
33	St. Luke's	1	98	...	13	x		200	1	67	276	1	50	5	1	98000	15000	.....	62808
34	St. Paul's	1	149	17	33	x		...	1	91	1737	...	...	4	1	206950	24500	5057	84325
35	Spencer Memorial	1	61	...	12	x		...	1	34	245	1	44	1	1	87000	9500	12000	.....
36	Wesley Heights	1	97	...	12	x		...	1	93	426	1	42	10	1	175000	24000	6000	.....
37	Davidson	1	46	...	5	x		...	1	85	886	...	...	9	1	14000	14000	54500	.....
38	Fairview	1	67	...	11	x		...	1	55	470	...	...	...	1	33000	12000	9000	.....
39	Harrison	2	69	...	15	x		...	2	87	134	...	...	2	2	53000	15000	2000	.....
40	Hebron	3	58	...	...	x		...	3	46	161	...	...	...	3	93478	12300	.....	.....
41	Hickory Grove	...	102	...	18	x		...	1	121	1793	...	...	316	1	300000	24750	50000	.....
42	Homestead	1	64	...	10	x		...	1	20	221	...	...	41	1	71000	1600	2200	25319
43	Indian Trail-Stallings	3	101	39	10	x		...	3	92	1865	...	...	...	3	61900	22000	.....	6406
44	Lilesville	4	136	...	26		x	...	4	95	1137	...	...	1	4	76000	5000	6000	1500
45	Marshville	2	72	22	17	x		...	1	53	...	1	21	8	2	70000	25000	.....	.....
46	Matthews	1	65	...	6	x		200	1	71	1710	...	...	2	1	161000	10000	.....	75000
47	Mineral Springs	1	87	...	11	x		...	1	60	456	...	...	5	1	6600	1500	3500	.....
48	Monroe: Central	1	150	...	22	x		150	1	267	316	1	150	12	1	300000	22000	6000	.....
49	North Monroe-Benton Heights	2	50	...	14		x	...	2	52	126	...	40	1	2	103540	13000	10500	.....
50	Moore's Chapel	1	37	...	11		x	350	1	63	858	1	26	3	1	45000	13900	500	1450
51	Morven	4	...	...	...	x		...	4	86	...	...	...	...	4	85522	12000	.....	10000
52	Mount Zion	1	109	...	9	x		180	1	123	909	...	...	3	1	200000	20000	3167	.....
53	New Hope	1	46	...	7	x		20	1	27	295	...	...	6	1	35000	.....	.....	.....
54	New Hope-Bethel	4	55	...	7	x		...	3	62	232	...	...	4	5	45500	8000	3667	.....
55	Peachland	4	171	...	50		x	350	3	65	222	...	...	...	4	63000	10000	3000	.....
56	Pineville	1	35	...	11	x		183	1	61	1417	...	...	39	1	75000	8000	.....	24200
57	Pleasant Grove	1	165	30	22	x		680	1	189	2171	1	63	4	1	125274	7000	5000	15000
58	Polkton	4	128	...	9	x		...	4	66	169	...	...	1	4	92000	12000	8100	.....
59	Prospect	4	100	...	9	x		17	4	87	625	...	...	1	4	56400	14000	2000	.....
60	Thrift	1	...	...	4	x		209	1	36	377	1	34	2	1	74000	11000	.....	15214
61	Trinity	1	100	...	8	x		1100	1	95	269	1	28	75	1	162000	13500	.....	15680
62	Unionville	4	43	...	6		x	...	2	37	4600	...	...	...	4	65000	8000	.....	.....
63	Wade	2	121	...	16	x		...	2	22	479	...	...	6	2	28200	14000	1910	4200
64	Wadesboro: First	1	85	...	21	x		...	1	230	1708	...	...	6	1	240000	35000	31006	.....
65	Waxhaw	2	41	...	...	x		...	2	51	658	...	...	3	2	54000	20000	7500	6500
66	Weddington	2	74	...	13	x		...	2	78	902	...	...	...	2	75000	8000	.....	1100
67	Wingate	2	53	...	...	x		10	2	25	767	1	15	...	2	95500	17500	.....	8635
68	Charlotte: Blair Road	1	...	...	2	x		...	1	...	...	...	...	...	1	.....	.....	.....	.....
69	St. Andrews	1	...	...	1	x		...	...	...	...	...	...	1	1	60000	18000	.....	14000
	District Parsonage	...	...	...	...	...	...	...	...	...	...	...	...	...	...	.....	50000	.....	.....
73	Total	106	5585	493	1068	63 Yes	5 No	17274	101	6711	55902	30	2010	1024	108	9858191	1086721	613965	1161955

CHARLOTTE DISTRICT—TABLE 2-A

14

List Number	CHARGE	LOCAL CHURCH EXP. 42 Paid on Principal and Interest of Old Indebtedness	43 Paid for Buildings and Improvements	44 Paid Other Current Expenses and Incidentals	45 Paid for Church School Administration, Lesson Materials, Supplies, etc.	MINISTERIAL SUPPORT 46 Salary Claim for Pastor and Associate(s) at Beginning This Year	47c Total Paid Pastor and Associate(s)	48c Paid Travel and Expense—Pastor and Associate(s)	49a Dist. Superintendent's Fund—Apportioned	49b Dist. Superintendent's Fund—Paid	50a Episcopal Fund—Apportioned	50b Episcopal Fund—Paid	51a Conference Claimants' Fund—Apportioned	51b Conference Claimants' Fund—Paid	52a Minimum Salary Fund—Apportioned	52b Minimum Salary Fund—Paid	54 Jurisdictional, Area, Conference and Dist. Administration	55b Interdenominational Co-operation Fund Paid	56a World Services and Conf. Benevolences Apportioned	56b World Service and Conf. Benevolences—Accepted	56c World Service and Conf. Benevolences—Paid
1	Ansonville	....	508	614	246	3000	3000	....	105	105	49	49	444	444	98	98	90	....	300	300	300
2	Asbury-Huntersville	730	746	1271	514	3700	4000	704	145	146	68	68	612	612	150	150	112	....	350	350	350
3	Bethlehem	713	563	1916	567	3900	3900	600	153	153	72	72	648	648	136	136	136	....	425	425	425
4	Camp Ground	....	484	786	508	3600	3600	....	136	136	64	64	576	576	137	137	108	....	300	300	300
5	Charlotte: Aldergate	733	515	618	915	1200	1200	....	15	15	7	7	63	63	50	50	36	....	100	100	100
6	Belmont Park	13346	2480	9411	6273	5500	5500	500	234	234	110	110	990	990	563	563	165	....	1575	1575	1580
7	Bethel	....	....	....	....	....	....	....	....	....	....	....	....	....	....	....	....	....	....	....	....
8	Big Spring	....	12850	3777	566	4500	4500	600	191	201	90	89	810	801	203	203	135	....	500	500	500
9	Calvary	8791	10950	18714	1734	6000	6000	300	255	255	120	120	1080	1080	563	563	180	....	1800	1800	1800
10	Central Avenue	5686	302	7100	931	5600	5600	400	238	238	112	112	1008	1008	407	407	200	....	1200	750	750
11	Chadwick	1300	479	1239	1506	3600	3600	600	153	153	72	72	648	648	173	173	108	....	400	400	400
12	Cole Memorial	22068	31421	5440	1369	5400	5400	....	221	221	104	104	936	936	339	339	162	....	800	800	800
13	Cokesbury	....	50100	643	250	....	....	....	10	10	5	5	60	60	15	15	10	....	50	50	50
14	Commonwealth	11921	3650	4850	611	5000	5000	500	213	213	100	100	900	900	340	340	150	....	600	600	600
15	Dilworth	....	19373	53815	2220	14600	14600	....	587	586	276	276	2484	2484	1597	1597	438	....	10500	10500	10506
16	Duncan Memorial	....	3975	3403	715	3800	3800	1000	149	149	70	70	630	630	219	219	114	....	450	450	450
17	Epworth	600	22800	650	296	600	600	250	6	6	3	3	27	27	15	15	18	....	50	50	50
18	Faith	....	150	129	48	780	780	....	32	32	15	15	140	140	28	28	23	....	25	25	25
19	First	54472	11231	60038	3100	15800	16100	....	672	654	316	308	2844	2769	2393	2393	474	....	12400	12400	12400
20	Gillespie	1909	224	1649	488	3400	3400	240	136	136	64	64	576	576	150	150	102	...	200	200	200
21	Grace	5433	5809	7337	1049	4620	4620	780	196	196	92	92	832	832	399	399	139	....	650	650	650
22	Hawthorne Lane	14000	4000	18604	5490	11900	11900	800	506	506	238	238	2142	2142	1500	1500	357	....	8000	8575	8575
23	Kilgo	....	853	9668	836	5400	5400	....	213	213	100	100	900	900	374	374	162	....	800	800	800
24	Memorial	....	25567	5087	850	5000	5000	400	204	204	96	96	864	864	320	320	200	....	800	800	800
25	Morris Field	....	....	1480	420	1500	1500	....	64	64	30	30	270	270	89	89	45	....	25	25	25
26	Mouzon	14862	1425	7798	950	5100	5100	600	204	204	96	96	864	864	413	413	153	....	800	800	862
27	Myers Park	11566	10212	76776	28370	18920	18375	1727	783	783	368	368	3316	3316	3454	3454	553	....	12500	12500	12500
28	Oak Grove	....	475	580	120	2800	2800	....	102	102	48	48	432	432	94	94	84	....	200	200	200
29	Providence	15364	4806	16271	6700	6600	7000	300	281	288	132	132	1188	1188	774	774	228	....	2000	2000	2002

30	Purcell	7447	7804	6494	422	5500	5855	....	234	234	110	110	990	990	313	313	165	....	830	830	830
31	St. James	....	30000	6240	1431	5000	5000	500	213	213	100	100	900	900	351	351	150	....	830	830	830
32	St. John's	6874	2308	13425	1201	6000	5708	500	255	255	120	120	1080	1080	648	648	180	....	1200	1200	1200
33	St. Luke's	8835	511	1480	737	4000	4000	350	170	170	80	80	720	720	179	179	120	....	200	200	200
34	St. Paul's	8800	5129	9138	1138	6000	6000	600	242	242	114	114	1026	1026	533	533	180	....	1500	1500	1500
35	Spencer Memorial	....	6953	1915	1477	4800	4800	400	204	204	96	96	864	864	322	322	144	....	800	800	800
36	Wesley Heights	....	2268	12393	1079	5400	5400	400	230	230	108	108	972	972	640	640	162	....	1500	1500	1500
37	Davidson	....	485	3080	368	4000	4000	620	170	170	80	80	720	720	186	186	120	5	400	400	405
38	Fairview	....	114	794	290	3100	3100	500	115	115	54	54	486	486	116	116	93	....	300	300	300
39	Harrison	....	1132	956	787	4000	4000	...	170	170	80	80	720	720	147	147	120	....	400	400	400
40	Hebron	1125	99	2327	514	2500	2800	600	106	106	50	50	450	450	160	160	84	....	300	300	300
41	Hickory Grove	3849	27263	8875	4058	6000	6000	....	244	275	115	111	1035	1008	535	535	180	....	1200	1200	1200
42	Homestead	....	40197	1558	520	4000	4000	400	170	170	80	80	720	720	158	158	120	....	450	450	450
43	Indian Trail-Stallings	4038	687	604	485	3200	3400	50	136	136	64	64	576	576	125	125	102	....	450	450	450
44	Lilesville	1100	859	693	626	3200	3200	240	124	124	58	58	523	523	109	109	96	....	350	350	350
45	Marshville	....	....	1150	450	4000	4000	240	170	170	80	80	720	720	137	137	120	....	450	450	450
46	Matthews	1500	102861	900	800	4080	4080	480	170	178	80	79	720	713	162	162	....	....	550	550	550
47	Mineral Springs	....	122	801	439	3200	3200	200	136	136	64	64	576	576	124	124	96	5	200	200	200
48	Monroe: Central	....	11550	14764	2395	6500	6500	600	255	255	120	120	1080	1080	674	674	195	....	5000	5000	5000
49	North Monroe-Benton Hts.	....	2161	946	422	4200	4200	200	133	109	62	89	558	555	133	133	98	10	400	400	402
50	Moore's Chapel	2273	1168	1279	340	3500	3500	300	145	145	68	68	612	612	151	151	105	....	350	350	350
51	Morven	....	16655	722	557	3200	3400	....	136	136	64	64	576	576	133	133	102	....	450	450	450
52	Mount Zion	17000	1846	4433	507	4400	4800	600	187	187	88	88	792	792	242	242	132	....	1400	1400	1400
53	New Hope	....	804	820	284	1500	1500	200	64	64	30	30	270	270	76	76	102	....	200	200	200
54	New Hope-Bethel	....	1562	573	485	3400	3400	400	145	145	68	68	612	612	131	131	102	....	400	400	410
55	Peachland	....	6245	1279	563	3400	3500	1013	136	136	64	64	576	576	157	157	102	....	350	350	350
56	Pineville	17138	600	748	337	3800	3800	410	153	153	72	72	648	648	137	137	114	....	450	450	450
57	Pleasant Grove	14512	1050	6324	1116	5500	5500	500	213	213	100	100	900	900	370	370	165	15	1200	1200	1219
58	Polkton	....	202	1069	517	3200	3200	600	136	136	64	64	576	576	145	145	96	....	400	400	400
59	Prospect	....	996	537	364	3800	3800	200	104	104	49	49	441	441	121	158	114	....	350	350	350
60	Thrift	2786	9333	3898	939	3800	3800	400	153	153	72	72	648	648	153	153	114	....	400	400	401
61	Trinity	5400	613	5983	1055	4800	4800	500	204	204	96	96	864	864	225	225	144	....	1100	1100	1100
62	Unionville	....	19900	....	174	1300	1500	....	55	55	26	26	234	234	45	45	....	....	150	150	150
63	Wade	900	50	100	220	1600	1600	....	55	55	26	26	234	234	56	56	48	....	150	150	150
64	Wadesboro: First	....	5257	6972	3174	6000	6000	....	255	255	120	120	1080	1080	456	456	180	....	4250	4250	4250
65	Waxhaw	400	16175	1781	210	3435	3435	400	140	147	66	66	594	594	139	139	103	....	400	400	400
66	Weddington	....	4800	515	369	3700	3700	600	157	157	74	74	666	666	136	136	111	....	400	400	400
67	Wingate	5079	750	700	379	3600	3600	....	153	153	72	72	648	648	146	146	108	....	250	250	250
68	Charlotte: Blair Road	....	....	227	29	100	100	....	5	5	5	....	10	10	5	5	....	....	25	25	25
69	St. Andrews*	....	60000	300	100	....	....	(No Apportionment)...				....	....	....	....	....	....	....	....	....	....
15	Total	292550	616557	446457	99000	304535	306453	23304	12447	12468	5856	5864	52701	52580	23769	23806	9149	35	87785	87910	88022

*Payment made or reported after May 31, 1959--Conference Entertainment Fund $24.00

CHARLOTTE DISTRICT—TABLE 2-B

16

List Number	CHARGE	BENEVOLENCES									CONFERENCE BENEVOLENCES									
		57 World Service Special Gifts	58 General Advance Specials	59 Week of Dedication	60 Fellowship of Suffering and Service	61 Television Ministry Fund	62 W.S.C.S. (inc. W.S.G.) Cash sent to District and Conf. Treasurer	63 Methodist Student Day	64 Methodist Youth Fund	65 Race Relations Sunday	66 Colleges and Universities	67 Wesley Foundation	68 Hospitals	69 Homes for Children, Youth and Aged	70 Conference Advance Specials	71 Church School Rally Day	72 Conference Entertainment Fund	73 City and District Missions	74 All Other Benevolences	75 Grand Total—42-45, 47c, 48c, 49b, 50b, 51b, 52b-54, 55b, 56c, 57-74
1	Ansonville	...	...	16	...	...	...	...	...	7	179	...	...	268	130	...	24	50	17	6145
2	Asbury-Huntersville	...	65	18	5	...	65	...	15	...	276	...	...	412	...	21	24	297	...	10601
3	Bethlehem	...	125	14	...	...	258	...	60	50	249	...	14	374	...	25	24	418	35	11475
4	Camp Ground	...	60	65	...	...	143	10	15	10	531	...	10	421	...	10	24	51	49	8098
5	Charlotte: Aldersgate	38	...	5	3	...	40	..	..	...	91	...	20	33	...	15	24	100	...	4621
6	Belmont Park	...	350	50	117	...	702	...	...	...	1032	...	100	1548	...	...	24	1400	1055	47530
7	Bethel	...	...	...	...	...	...	...	...	...	..	...	...	...	...	...	...	...	...	....
8	Big Spring	..	50	21	32	...	282	...	35	15	748	...	25	435	25	15	24	75	25	26029
9	Calvary	1600	6000	43	97	..	754	...	75	20	26032	...	71	1547	...	50	24	1283	1435	89527
10	Central Avenue	...	...	...	...	...	262	...	25	...	746	...	25	660	...	50	24	...	150	24676
11	Chadwick	100	...	10	52	...	850	...	20	13	426	...	...	475	...	30	24	318	...	12596
12	Cole Memorial	...	200	48	22	...	531	3	40	25	621	...	30	954	...	25	24	765	907	72458
13	Cokesbury	10	10	10	...	...	25	...	...	10	20	...	10	125	10	...	24	100	15	51522
14	Commonwealth	...	36	16	50	...	390	...	50	10	621	...	30	936	25	30	24	537	...	31590
15	Dilworth	...	2400	320	...	...	3374	...	200	...	2927	...	...	4392	...	200	48	3000	...	122756
16	Duncan Memorial	...	100	25	24	...	162	...	35	8	402	...	50	603	...	25	24	450	25	16458
17	Epworth	...	10	7	...	...	52	...	...	..	28	...	10	42	10	...	24	192	5	25694
18	Faith	...	5	5	6	...	10	...	...	5	108	...	5	77	5	...	24	97	...	1817
19	First	...	7600	600	...	...	5665	...	110	...	17162	...	300	7120	...	250	48	2000	2834	207628
20	Gillespie	...	10	12	...	..	75	...	..	5	276	...	...	379	...	15	24	200	...	10134
21	Grace	...	250	25	...	...	262	10	...	25	731	...	60	1097	...	25	24	417	121	30383
22	Hawthorne Lane	3000	215	450	161	...	2759	75	250	50	2750	...	300	4340	1415	200	36	2155	2894	89162
23	Kilgo	...	200	50	40	...	560	...	10	...	1152	...	15	1028	...	13	24	564	55	23017
24	Memorial	46	200	50	57	...	517	25	50	25	587	...	50	880	...	25	24	619	150	42693
25	Morris Field	...	...	...	...	...	...	...	...	..	162	...	...	243	...	...	24	...	...	4352
26	Mouzon	62	155	50	65	...	522	20	15	15	759	...	20	1137	...	15	24	502	415	37103
27	Myers Park	...	14000	1500	350	...	4587	100	500	250	23833	...	250	18286	...	500	48	2242	17194	251640
28	Oak Grove	...	100	20	20	...	50	...	10	10	172	...	30	263	...	12	24	80	...	5726
29	Providence	...	450	100	100	...	1145	25	90	50	1418	...	150	2000	150	50	24	500	700	62005

30	Purcell	...	533	50	...	...	375	...	60	...	573	...	35	859	167	25	24	349	75	33789
31	St. James	...	100	50	...	...	778	...	45	30	644	...	25	932	...	45	24	400	750	49538
32	St. John's	30	2100	25	54	...	813	...	50	25	2187	...	100	1432	100	35	24	500	1487	42461
33	St. Luke's	...	50	32	...	...	173	...	15	...	329	...	30	152	20	10	24	253	250	18720
34	St. Paul's	...	600	121	40	...	..	25	15	25	976	...	50	1464	...	50	24	511	660	38961
35	Spencer Memorial	...	100	20	...	...	167	5	10	5	890	...	15	886	...	23	24	80	827	21027
36	Wesley Heights	500	...	75	345	...	738	...	...	35	1173	...	37	1760	...	55	24	626	426	30946
37	Davidson	...	336	30	49	5	251	...	10	20	341	...	25	511	...	20	24	372	135	12368
38	Fairview	...	100	25	6	...	74	...	40	10	212	...	...	318	...	10	24	313	202	7296
39	Harrison	10	220	22	60	...	375	...	50	2	469	...	26	406	185	20	24	376	1280	12037
40	Hebron	...	...	10	...	...	55	...	11	13	294	...	...	408	25	...	24	...	...	9455
41	Hickory Grove	...	675	83	72	...	716	18	25	20	982	...	30	1472	...	67	24	167[illegible]	1242	60450
42	Homestead	...	57	5	11	...	242	2	18	4	289	...	...	469	...	10	24	...	246	49750
43	Indian Trail-Stallings	...	120	40	...	...	159	...	10	...	510	...	10	344	...	10	24	4[illegible]	...	11991
44	Lilesville	...	130	15	42	...	201	...	22	...	325	...	...	300	...	11	24	465	...	9513
45	Marshville	...	...	8	37	...	...	...	...	6	252	...	50	378	...	17	25	297	...	8587
46	Matthews	...	100	40	43	...	218	43	25	20	297	...	30	450	...	43	24	362	...	113998
47	Mineral Springs	...	70	20	...	..	457	...	...	...	227	...	...	341	...	10	24	138	...	7250
48	Monroe: Central	...	1200	150	84	...	1889	25	70	25	1236	...	100	1859	...	50	24	1250	1356	52451
49	North Monroe-Benton Heights	...	50	25	13	20	87	10	5	6	242	...	25	444	...	15	24	298	404	10993
50	Moore's Chapel	...	75	34	...	...	229	...	10	7	740	...	...	415	..	15	24	434	216	12490
51	Morven	...	75	...	...	...	202	...	...	...	243	...	...	364	...	...	24	155	37	23905
52	Mount Zion	...	200	...	217	...	254	...	52	...	444	...	...	665	...	10	24	832	150	34875
53	New Hope	...	20	23	10	...	244	12	15	21	139	...	...	216	25	14	24	...	36	5149
54	New Hope-Bethel	...	45	39	52	...	149	...	14	...	621	...	28	369	25	13	24	346	85	9698
55	Peachland	...	100	66	44	...	135	19	49	24	288	...	42	432	...	38	24	504	36	15786
56	Pineville	...	200	25	66	...	192	6	9	25	252	...	25	378	100	10	24	259	100	26278
57	Pleasant Grove	...	1120	70	24	...	780	10	25	15	2729	...	50	1042	...	100	24	500	1625	40098
58	Polkton	...	50	25	25	...	120	...	10	...	267	...	25	400	50	25	24	220	82	8328
59	Prospect	...	25	6	10	...	38	...	20	..	221	...	...	339	...	22	24	333	..	8151
60	Thrift	...	200	15	40	...	297	10	10	10	881	...	50	421	50	10	24	239	200	25124
61	Trinity	...	300	25	50	...	592	25	48	25	413	...	50	619	...	25	24	600	...	23780
62	Unionville	...	50	5	...	...	5	...	...	...	82	...	...	123	...	5	24	299	39	22716
63	Wade	50	...	...	...	...	22	...	15	...	102	...	...	184	...	6	24	137	...	3979
64	Wadesboro: First	...	100	55	35	60	854	10	90	10	5696	...	60	1663	29	40	24	808	1554	38832
65	Waxhaw	...	25	...	...	...	170	...	15	...	255	...	50	383	25	15	24	250	...	25062
66	Weddington	...	50	8	17	. .	130	...	...	...	250	...	5	375	...	5	24	27[illegible]	4	12673
67	Wingate	...	40	40	...	...	...	...	...	...	268	...	20	403	...	...	24	173	...	12853
68	Charlotte: Blair Road	...	...	...	...	...	...	...	...	...	...	..	3	10	...	2	24	2[illegible]	...	460
69	St. Andrews*	...	...	...	...	..	...	...	...	...	...	...	...	...	...	...	24	4[illegible]	...	60465
17	Total	5455	41807	4812	2645	85	36223	493	2468	986	110378	...	2571	74061	2571	2482	1717	33135	41585	2339719

*Payment made or reported after May 31, 1959--Conference entertainment Fund $24

GASTONIA DISTRICT—TABLE 1-A

18 List Number	CHARGE	CHURCH MEMBERSHIP												CHURCH SCHOOL MEMBERSHIP AND ATTENDANCE											
		1 Total Full Members Reported Last Year	2 Rec. this year on Profession of Faith and Restored	3 Received by Transfer from Other Methodist Churches	4 Received from Other Denominations	5 Removed by Transfer to Other Methodist Churches	6 Removed by Quarterly Conference	7 Removed to Other Denominations	8 Removed by Death	9 Total Full Members	10 Baptisms—Infants presented by Parents, Guardians	11 Baptisms—All Others, Children, Youth, Adults	12 Preparatory Members Now on Roll	13 Officers and Teachers	14 Nursery—Home Members	15 Children—0-11 Years (exclude col. 14)	16 Youth Division—12-23 years	17 Adult—Home Members	18 Adults—24 years and Older (exclude col. 17)	19 Total (add 13-18 inclusive)	20 Average Attendance at Sunday School (all ages)	21 Average Attendance Sunday Evening Fellowship	22 Average Attendance Additional Sessions—Children	23 Average Attendance Additional Sessions—Youth	24 Average Attendance Additional Sessions—Adults
1	Asbury Circuit	676	31	15	1	11	26	1	5	680	11	12	41	47	...	178	111	...	326	662	374	...	...	45	...
2	Belmont: Ebenezer	323	3	6	1	4	...	2	3	324	4	2	38	14	18	63	34	22	100	251	125	14	10	12	28
3	First	380	5	17	6	14	...	9	7	378	4	2	...	43	10	93	45	8	174	373	169	35	20	40	...
4	Park Street	484	14	11	8	11	64	3	1	438	12	14	20	16	18	85	66	13	187	385	254	23	...	23	40
5	St. Mark's	158	1	7	1	2	4	5	1	155	...	3	14	44	8	49	33	6	64	204	87	...	8	25	...
6	South Point	274	19	16	...	17	...	6	3	283	4	6	8	33	10	78	50	2	114	287	140	23	...	23	5
7	Belwood Circuit	525	15	7	2	8	...	5	2	534	4	15	34	45	2	113	92	2	206	460	304	...	20	32	...
8	Bessemer City: Bethea	142	4	1	...	...	15	...	2	130	1	4	6	9	3	23	34	4	46	119	72	...	8	...	...
9	Odell Memorial	363	8	13	8	11	10	7	6	358	6	3	34	22	12	70	31	15	129	279	151	45	17	15	5
10	Bethel-Crowell Memorial	265	19	1	1	3	32	...	...	251	13	4	38	14	...	63	35	...	101	213	123	...	...	15	...
11	Bethesda-West Cramerton	284	6	6	1	9	...	13	2	273	1	2	25	20	...	78	57	3	127	285	164	32	8	20	...
12	Bethlehem-Bess Chapel	464	14	3	8	3	...	8	1	477	2	6	41	26	8	88	78	17	186	403	240	...	10	26	35
13	Boger City	348	15	5	3	12	1	2	5	351	4	10	13	22	10	83	58	13	166	352	218	93	38	36	21
14	Casar Circuit	293	14	8	1	2	...	3	5	306	...	14	...	33	8	55	72	...	100	268	159	...	...	50	...
15	Cherryville: First	606	11	7	2	9	...	8	5	604	4	8	23	46	6	74	71	15	261	473	267	...	10	30	...
16	Cleveland Circuit	414	6	3	2	...	...	...	2	423	...	...	...	23	...	105	90	...	148	366	196	...	...	55	...
17	Concord-Mary's Grove	434	9	6	2	7	...	7	2	435	2	3	30	29	21	49	50	...	191	340	204	...	...	10	...
18	Cramer Memorial	331	22	13	1	13	...	9	1	344	9	14	22	31	5	69	57	9	93	264	141	19	17	...	...
19	Crouse Circuit	494	35	9	3	8	...	2	9	522	6	11	92	41	33	157	98	...	279	608	343	...	59	52	110
20	Dallas: First	429	8	5	...	8	...	1	3	430	1	2	33	29	10	74	55	13	125	306	175	...	30	25	...
21	El Bethel	197	18	3	2	3	6	5	2	204	...	15	...	15	...	53	25	18	89	200	114	...	...	18	21
22	Fallston-Clover Hill	666	17	3	3	21	...	21	8	639	6	2	41	38	17	76	76	20	195	422	226	...	12	40	...
23	Gastonia: Bradley Memorial	590	6	13	11	7	...	2	4	607	6	2	150	87	9	142	100	6	199	543	306	150	100	51	95
24	Covenant	568	17	19	...	18	...	4	2	580	4	8	57	40	23	135	78	32	213	521	232	75	110	32	33
25	Faith	353	10	4	2	10	...	12	2	345	3	7	46	44	14	93	55	12	115	333	172	10	20	35	25
26	First	2038	23	44	24	89	202	9	19	1810	23	10	147	164	70	405	179	56	565	1439	706	130	125	85	103
27	Maylo	373	29	10	13	2	7	3	1	412	9	24	...	23	4	118	91	8	203	447	268	...	25	35	...
28	Myrtle	317	5	10	2	8	18	4	1	303	2	5	...	24	3	92	61	4	141	325	185	...	...	18	...
29	Smyre	161	4	...	...	3	...	...	1	161	...	3	9	17	...	52	19	...	70	158	70	25	...	...	...

30	St. John's	118	13	34	10	5	...	1	...	169	17	3	50	21	14	61	17	4	91	208	106	40	30	10	...
31	Trinity	278	15	15	5	18	11	26	4	257	6	6	23	18	6	72	34	8	121	259	142	...	25	23	...
32	High Shoals-Puett	152	6	4	2	2	...	2	...	160	1	3	18	15	...	43	42	2	76	178	165	...	...	35	4
33	King's Mountain: Central	600	11	6	4	18	...	4	2	597	10	4	...	33	10	105	65	26	251	490	223	...	30	25	...
34	Grace	412	15	6	15	3	...	6	3	436	2	10	13	30	1	125	86	2	231	475	300	...	18	23	6
35	Lawndale Circuit	648	6	4	2	6	57	2	...	595	6	2	33	40	...	96	85	22	208	451	260	...	...	24	33
36	Lincoln Circuit	448	13	4	...	...	15	...	5	445	14	12	6	30	27	102	110	8	150	427	264	93	...	48	218
37	Lincolnton: First	828	33	9	...	22	14	3	9	822	10	3	73	38	15	172	78	21	238	562	310	...	20	20	...
38	Rhyne Heights	255	8	9	...	9	...	3	...	260	7	6	27	24	...	72	37	3	113	249	160	30	16	14	22
39	Lowell	173	9	1	4	1	...	...	3	183	3	3	...	14	4	33	20	11	88	170	83	18	6	7	2
40	Lowesville	194	3	...	...	...	...	13	3	181	1	...	38	12	...	51	48	...	61	172	125	40	28	12	...
41	McAdenville	154	8	...	1	9	...	...	2	152	3	3	16	16	...	41	27	...	65	149	75	35	15	7	...
42	Mt. Holly: Aldersgate	53	22	6	4	...	14	...	...	71	...	22	...	12	7	17	34	1	30	101	62	32	12	22	...
43	First	619	12	27	1	11	...	...	9	639	16	3	97	36	23	131	42	17	250	499	229	18	22	18	20
44	North Brook Circuit	377	15	1	...	2	...	...	4	387	10	15	10	17	...	102	113	...	143	375	190	...	...	50	...
45	Oak Grove-St. Pauls	443	7	7	3	6	22	...	2	430	7	8	...	20	...	106	43	...	139	308	161	...	10	25	...
46	Pisgah	180	5	...	2	1	...	...	1	185	3	...	30	24	...	38	22	...	113	197	147	...	...	8	...
47	Polkville	349	10	1	4	6	...	2	1	355	3	9	...	24	11	46	38	10	175	304	169	...	...	14	...
48	Riverbend-Snow Hill	290	1	3	...	7	...	...	2	285	2	...	9	18	15	25	27	14	108	207	120	...	...	18	...
49	Rock Springs Circuit	574	37	7	1	2	...	7	6	604	8	17	...	35	...	97	87	...	261	480	267	...	...	...	...
50	Salem	258	74	1	...	2	14	1	6	310	8	3	5	18	32	21	32	...	110	213	140	...	...	12	6
51	Sharon-Boiling Springs	262	6	4	2	7	..	1	1	265	1	5	54	28	9	50	23	11	113	234	158	...	38	6	57
52	Shelby: Aldersgate	307	12	42	13	18	...	1	1	354	9	5	88	33	...	129	37	...	195	394	189	...	45	25	65
53	Central	1182	24	28	9	39	...	6	21	1177	11	9	131	91	21	192	130	30	441	905	469	...	58	79	...
54	Hoyle Memorial	232	9	12	4	7	...	5	3	242	5	8	32	28	...	83	24	...	107	242	150	35	...	10	...
55	Lafayette Street	571	24	11	1	12	...	3	3	589	10	22	34	38	12	71	65	15	226	427	293	42	20	22	...
56	Shelby Circuit	212	8	3	2	2	...	2	3	218	2	4	5	27	28	30	41	14	108	248	...	70	...	18	6
57	Stanley	506	13	24	2	20	2	6	3	514	11	10	27	29	27	105	73	93	196	523	208	...	...	27	...
58	Sulphur Springs	221	3	3	...	6	...	...	1	220	1	3	2	17	15	33	40	6	81	192	115	...	13	27	8
59	Toluca	378	13	3	...	5	...	1	2	386	6	12	...	25	29	87	99	8	160	408	245	23	...	...	20
60	Union Circuit	442	9	1	1	...	...	4	1	448	1	6	24	24	...	75	75	...	121	295	198	50	68	36	82
//	Total	24666	832	544	200	559	534	250	206	24693	335	428	1807	1874	628	5224	3595	624	9683	21628	11,908	1200	1121	1513	1070

GASTONIA DISTRICT—TABLE 1-B

20 List Number	CHARGE	CHURCH SCHOOL GENERAL INFORMATION 25 Number of Church Schools on Charge	26 Methodist Pupils and Constituents in Vacation Church Schools	27 Methodist Pupils and Constituents in Weekday Schools	28 Church School Members joining the Church on Profession of Faith	29 Are all lesson materials used approved by Methodist Church? Yes	No	30 Church School Offering for World Service and Conf. Benevolences	W. S. C. S. 31 Number of Societies (not Guilds, groups, or circles)	32 Membership (inc. W.S.C.)	33 Amount Paid for Local Work	34 Methodist Men—No. chartered groups	35 Methodist Men—Membership	36 Number of "Together" Subscriptions	37 Number of Organized Churches	PROPERTY AND OTHER ASSETS 38 Estimated Value of Church Buildings, Equipment, & Land	39 Estimated Value of Parsonage, Furniture, and Land	40 Estimated Value of Other Property (including cash, bonds, etc.)	41 Indebtedness on Buildings, Equipment, Parsonages, & Current Expenses
1	Asbury Circuit	3	174	...	31	x		...	3	94	757	1	52	4	3	157000	15000	2000	6437
2	Belmont: Ebenezer	1	...	...	3	x		...	1	51	568	1	22	1	1	104000	12000	2000	25132
3	First	1	58	...	3	x		478	1	125	833	1	40	140	1	168027	43000	10000	7000
4	Park Street	1	65	...	14	x		400	1	88	685	1	26	1	1	200000	15000	.....	24000
5	St. Mark's	1	35	...	...	x		...	1	36	332	1	32	4	1	30000	14500	13500	9596
6	South Point	1	84	...	12	x		98	1	57	443	1	34	4	1	56000	20000	1000	8000
7	Belwood Circuit	3	117	...	15	x		...	3	100	206	...	...	7	3	182000	19700	.....	.....
8	Bessemer City: Bethea	1	40	...	...	x		...	1	29	...	...	...	...	1	9000	.....	5287	.....
9	Odell Memorial	1	58	...	8	x		...	1	92	343	1	35	2	1	80000	8000	3000	.....
10	Bethel-Crowell Memorial	2	134	...	19	x		...	2	46	833	...	...	6	2	43000	15000	.....	11173
11	Bethesda-West Cramerton	2	72	...	3		x	...	2	70	139	1	32	...	2	63000	16000	8500	.....
12	Bethlehem-Bess Chapel	2	135	...	12	x		...	2	125	962	1	30	2	2	108000	23000	500	.....
13	Boger City	1	31	...	13	x		1344	1	89	364	1	51	3	1	87000	35000	.....	7000
14	Casar Circuit	3	78	...	14	x		...	3	44	92	...	...	...	3	79000	13500	600	2028
15	Cherryville: First	1	77	...	10	x		...	1	121	262	1	40	163	1	185000	35000	.....	7474
16	Cleveland Circuit	4	126	...	3	x		...	1	...	188	1	15	...	5	65000	12000	.....	600
17	Concord-Mary's Grove	3	...	...	2	x		...	3	83	267	...	...	...	3	103000	6000	3200	.....
18	Cramer Memorial	1	55	...	19	x		500	1	63	401	1	35	1	1	80000	7000	3000	.....
19	Crouse Circuit	4	45	...	27	x		...	4	86	150	1	16	1	4	220000	15000	.....	.....
20	Dallas: First	1	60	...	7	x		...	1	75	227	1	27	1	1	91000	2500	.....	2570
21	El Bethel	1	50	...	9	x		...	1	31	574	...	...	...	1	53000	14000	.....	.....
22	Fallston-Clover Hill	2	75	...	4	x		...	2	86	226	...	...	6	2	173000	25000	1283	.....
23	Gastonia: Bradley Memorial	1	125	...	...	x		1600	1	152	1585	1	40	196	1	220000	15000	20600	.....
24	Covenant	1	111	...	11	x		...	1	100	2250	1	40	3	1	230000	25000	8000	18782
25	Faith	1	60	...	6	x		...	1	96	300	1	26	3	1	100000	9000	12000	.....
26	First	1	152	46	15	x		1305	1	492	2092	1	150	8	1	1100000	55000	2000	139232
27	Maylo	1	140	...	24	x		...	1	65	54	1	40	2	1	75000	30000	2000	.....
28	Myrtle	1	80	...	5	x		727	1	80	30	...	...	2	1	112000	20000	2300	5500
29	Smyre	1	61	...	4	x		...	1	36	250	...	...	1	1	30000	10000	3000	150

30	St. John's	1	71	20	8	x		50	1	66	680	1	34	2	1	93000	21000	.....	43000
31	Trinity	1	45	...	7	x		...	1	43	75	1	30	7	1	128000	12000	1400	32126
32	High Shoals-Puett	2	53	...	6	x		...	2	45	529	...	...	...	2	85000	8000	.....	12010
33	King's Mountain: Central	1	65	...	8	x		...	1	170	209	...	...	8	1	180000	23000	8860	.....
34	Grace	2	165	...	15	x		750	2	66	232	...	...	1	1	160000	23000	.....	25401
35	Lawndale Circuit	2	130	...	3	x		...	2	58	463	1	35	5	2	235000	15000	4000	25000
36	Lincoln Circuit	3	210	...	13	x		818	3	94	288	3	37	9	3	110000	20000	.....	14000
37	Lincolnton: First	1	110	...	16	x		807	1	203	1035	1	45	16	1	290000	20000	3400	59000
38	Rhyne Heights	1	60	...	8	x		...	1	31	304	1	18	1	1	55000	12000	.....	7362
39	Lowell	1	64	14	3	x		...	1	48	110	1	13	4	1	37000	10000	1500	.....
40	Lowesville	1	52	...	...	x		...	1	38	824	1	25	...	1	26500	20000	.....	.....
41	McAdenville	1	35	...	3	x		...	1	35	683	1	20	2	1	24000	12000	8110	.....
42	Mt. Holly: Aldersgate	1	60	...	13	x		...	...	...	...	...	...	...	1	38000	.....	.....	.....
43	First	1	97	...	12	x		...	1	153	705	1	50	4	1	75000	37000	91938	.....
44	North Brook Circuit	2	...	...	15	x		...	2	50	1261	...	...	...	2	66000	30000	.....	16000
45	Oak Grove-St. Pauls	3	66	...	7	x		...	3	56	350	...	...	1	3	62166	10600	.....	4670
46	Pisgah	1	65	5	...	x		...	1	28	67	...	...	1	1	50000	8500	3000	.....
47	Polkville	2	65	...	...	x		...	2	62	99	1	48	...	2	120000	8000	...	.....
48	Riverbend-Snow Hill	2	70	...	...	x		...	2	38	498	1	35	35	2	52000	15000	11000	.....
49	Rock Springs Circuit	4	179	...	37	x		1055	4	61	145	...	...	2	4	78000	6500	1000	2000
50	Salem	3	13	...	7	x		400	3	42	41	...	...	...	3	48450	.....	.....	.....
51	Sharon-Boiling Springs	2	49	...	5	x		...	1	49	300	...	...	19	2	85000	18000	4000	.....
52	Shelby: Aldersgate	1	66	...	12	x		...	1	80	1111	1	65	...	1	154000	27000	300	64905
53	Central	1	116	24	20	x		...	1	249	1366	1	150	10	1	275000	21000	53300	30000
54	Hoyle Memorial	1	63	...	8	x		...	1	26	114	1	28	5	1	145000	17000	.....	29742
55	Lafayette Street	1	126	...	15	x		...	1	113	1051	1	47	22	1	111000	30000	6000	4100
56	Shelby Circuit	3	125	...	4		x	...	5	64	...	...	...	...	3	110000	12000	.....	4500
57	Stanley	1	72	...	13	x		725	1	96	400	1	43	2	1	65000	18000	31130	.....
58	Sulphur Springs	1	51	...	3	x		...	1	42	150	1	33	10	1	49000	18000	.....	.....
59	Toluca	3	170	...	...		x	...	3	60	235	1	35	...	3	139000	15000	.....	.....
60	Union Circuit	3	195	...	7	x		405	3	49	392	...	...	7	3	55000	15000	.....	2400
	District Parsonage	...	...	...	...	...	...	...	...	...	...	...	...	...	...	.....	25000	.....	.....
61	Total	100	5006	109	561	57 Yes	3 No	11462	97	4827	29130	41	1574	734	102	7404143	1079700	332704	650890

GASTONIA DISTRICT—TABLE 2-A

22 List Number	CHARGE	LOCAL CHURCH EXP. 42 Paid on Principal and Interest of Old Indebtedness	43 Paid for Buildings and Improvements	44 Paid Other Current Expenses and Incidentals	45 Paid for Church School Administration, Lesson Materials, Supplies, etc.	MINISTERIAL SUPPORT 46 Salary Claim for Pastor and Associate(s) at Beginning This Year	47c Total Paid Pastor and Associate(s)	48c Paid Travel and Expense—Pastor and Associate(s)	49a Dist. Superintendent's Fund—Apportioned	49b Dist. Superintendent's Fund—Paid	50a Episcopal Fund—Apportioned	50b Episcopal Fund—Paid	51a Conference Claimants' Fund—Apportioned	51b Conference Claimants' Fund—Paid	52a Minimum Salary Fund—Apportioned	52b Minimum Salary Fund—Paid	54 Jurisdictional, Area, Conference and Dist. Administration	55b Interdenominational Co-operation Fund Paid	56a World Services and Conf. Benevolences—Apportioned	56b World Service and Conf. Benevolences—Accepted	56c World Service and Conf. Benevolences—Paid
1	Asbury Circuit	19427	3850	2214	1052	4200	4200	600	179	179	84	84	756	756	219	219	84	....	1046	1046	1046
2	Belmont: Ebenezer	3818	82	2458	343	3800	3800	400	162	162	76	76	684	684	200	200	76	....	585	585	585
3	First	9171	2548	11425	1375	5500	5500	360	234	234	110	110	990	990	593	593	110	25	1760	1760	1785
4	Park Street	9968	3676	....	1303	4600	4600	400	196	196	92	92	828	828	207	207	....	....	1134	1134	1136
5	St. Mark's	3718	373	1380	437	2900	2900	....	111	111	52	52	468	468	126	126	52	....	134	134	134
6	South Point	800	233	2716	474	3000	3000	550	128	128	60	60	540	540	155	155	50	....	442	442	442
7	Belwood Circuit	....	940	2362	1014	4000	4000	500	170	170	80	80	720	720	193	193	....	....	850	850	853
8	Bessemer City: Bethea	....	148	225	117	2000	2000	...	85	85	40	40	360	360	58	58	....	....	219	219	224
9	Odell Memorial	....	3565	2019	1341	4500	4700	500	187	198	88	88	792	792	203	203	88	....	800	800	800
10	Bethel-Crowell Memorial	1716	1002	610	246	1700	1700	....	35	35	16	16	148	148	51	51	16	....	127	127	127
11	Bethesda-West Cramerton	606	586	3147	1085	4500	4500	500	191	191	90	90	810	810	176	176	90	....	614	614	614
12	Bethlehem-Bess Chapel	....	753	1176	489	4000	4000	300	170	170	80	80	720	722	165	168	80	....	561	561	564
13	Boger City	8794	1456	1360	542	4700	4700	700	200	200	94	94	846	846	165	165	94	....	1344	1344	1344
14	Casar Circuit	2396	2799	524	384	4000	4000	....	170	170	80	80	720	720	156	156	80	....	289	289	289
15	Cherryville: First	11800	1555	6838	867	6000	6000	500	255	255	120	120	1080	1080	383	383	120	....	1840	1840	1840
16	Cleveland Circuit	....	3452	....	250	2000	1810	190	68	68	32	32	288	288	65	65	54	....	327	327	327
17	Concord-Mary's Grove	....	2903	424	304	3600	3600	400	153	153	72	72	648	654	153	153	72	....	733	733	633
18	Cramer Memorial	....	584	3237	615	4400	4400	600	187	187	88	88	792	792	230	230	88	....	1199	1199	1199
19	Crouse Circuit	5800	2221	3124	757	5000	5000	....	170	170	80	80	720	720	234	234	80	....	694	694	694
20	Dallas: First	3010	1632	3706	688	5200	5200	....	213	213	100	100	900	900	284	284	100	....	911	911	912
21	El Bethel	....	259	349	255	3000	3000	300	128	128	60	60	540	540	110	110	60	....	390	390	390
22	Fallston-Clover Hill.	7110	1739	2957	707	5000	5000	200	213	213	100	100	900	900	258	258	100	....	1063	1063	1065
23	Gastonia Bradley Memorial.	3985	2465	13996	1233	6000	6000	500	234	234	110	110	990	990	586	586	120	....	1600	1600	1605
24	Covenant	10879	3500	6526	1282	5000	5000	600	213	213	100	100	900	900	336	336	100	...	1344	1344	1344
25	Faith	....	94	1800	622	4800	4800	....	204	204	96	96	864	864	225	225	84	...	727	727	727
26	First	10639	6191	58783	5342	14800	14800	720	629	629	296	296	2664	2664	2134	2134	298	...	8700	8700	8700
27	Maylo	6327	1052	4005	980	4400	4400	600	179	179	84	84	756	756	284	284	84	...	600	600	603
28	Myrtle	2980	2505	2977	712	3600	3600	700	162	162	72	72	648	648	180	180	72	...	727	727	727
29	Smyre	1310	169	704	484	3500	3500	....	149	149	70	70	630	630	141	141	70	...	521	521	521

30	St. John's	1085	39000	2337	380	1000	1000	800	43	43	20	20	180	180	56	56	20	...	110	110	112
31	Trinity	4688	16220	2215	626	4500	4500	....	179	179	84	84	756	756	149	149	84	...	521	521	526
32	High Shoals-Puett	2632	316	835	206	2230	2230	....	95	95	45	45	401	401	97	97	45	...	317	317	100
33	Kings Mountain: Central	....	8462	5339	1008	5500	5500	500	213	213	100	100	900	900	564	564	100	...	1600	1600	1610
34	Grace	3698	2675	1452	1133	5000	5000	500	191	191	90	90	810	810	231	231	90	...	750	750	750
35	Lawndale Circuit	6903	1736	3273	1630	5200	5200	....	221	221	104	104	936	936	381	381	104	...	910	910	910
36	Lincoln Circuit	2025	6403	1545	590	3300	3300	....	140	141	66	66	594	594	127	126	66	...	620	620	620
37	Lincolnton: First	22972	1545	13654	1568	6200	6200	800	264	264	124	124	1116	1116	737	737	124	...	4263	4263	4263
38	Rhyne Heights	2930	3578	918	400	3400	3400	800	136	136	64	64	576	576	169	169	64	...	699	699	699
39	Lowell	....	491	1809	588	3500	3500	300	136	136	64	64	576	576	191	191	64	...	442	442	442
40	Lowesville	....	450	1058	506	3200	3200	500	50	50	23	23	210	210	56	56	23	3	235	235	235
41	McAdenville	....	....	1137	259	2400	2400	....	149	149	70	70	630	630	132	132	70	...	320	320	320
42	Mt. Holly: Aldersgate	....	42	771	218	600	600	700	26	26	12	12	108	108	24	24	12	...	65	65	81
43	First	....	461	7896	902	6000	6000	500	255	255	120	120	1080	1080	449	449	90	...	2046	2046	2046
44	North Brook Circuit	500	1845	819	325	2400	2400	800	102	102	48	48	432	432	112	112	48	...	326	326	326
45	Oak Grove-St. Pauls	1684	736	1700	301	2820	2820	....	89	89	42	42	378	381	74	74	..	...	378	378	378
46	Pisgah	....	68	1584	260	3400	3400	600	145	145	68	68	612	612	160	160	68	...	534	534	534
47	Polkville	....	1085	2032	578	3400	3400	600	136	136	64	64	576	576	167	167	64	...	534	534	534
48	Riverbend-Snow Hill	....	52	285	483	4000	4000	300	170	171	80	80	720	724	138	138	80	10	398	398	403
49	Rock Springs Circuit	....	1675	1386	660	3400	3400	300	136	136	64	64	576	576	145	145	64	...	534	534	534
50	Salem	....	....	....	265	3200	3200	....	100	100	47	47	420	420	112	112	47	47	400	400	400
51	Sharon-Boiling Springs	....	836	1046	685	4150	4150	700	149	149	70	70	630	630	199	199	70	...	599	599	600
52	Shelby: Aldergate	9959	20538	3916	727	4500	4500	700	153	153	72	72	648	648	239	239	63	...	500	500	500
53	Central	11727	10159	25547	2960	8000	8000	....	340	340	160	160	1440	1440	1012	1012	160	...	7724	7724	7743
54	Hoyle Memorial	5401	1247	2572	750	4000	4000	....	170	170	80	80	720	720	225	225	80	...	400	400	405
55	Lafayette Street	5900	906	5487	1500	5250	5250	500	223	223	105	105	945	945	375	375	...	...	1162	1162	1162
56	Shelby Circuit	672	300	956	279	2250	2250	400	96	96	45	45	405	405	139	139	45	...	289	289	289
57	Stanley	....	1100	785	755	5000	4500	700	191	191	90	90	810	810	181	181	90	...	932	932	932
58	Sulphur Springs	....	200	500	390	3800	3800	400	162	162	76	76	684	684	134	134	76	...	359	359	359
59	Toluca	2105	3245	1235	408	2000	2000	....	85	85	40	40	360	360	130	130	40	...	313	313	313
60	Union Circuit*	1270	400	631	376	3800	3800	....	162	144	76	68	684	610	133	133	76	...	405	405	405
23	Total	209405	178102	235762	47016	247100	246610	21520	10082	10077	4735	4727	42615	42556	15308	15310	4349	85	59966	59966	59761

*Payments made or reported after May 31, 1959--Dist. Supt. Fund $18, Episcopal Fund $9, Conference Claimants Fund $74, Home for the Aged $9.

GASTONIA DISTRICT—TABLE 2-B

24

List Number	CHARGE	BENEVOLENCES									CONFERENCE BENEVOLENCES									
		57 World Service Special Gifts	58 General Advance Specials	59 Week of Dedication	60 Fellowship of Suffering and Service	61 Television Ministry Fund	62 W.S.C.S. (inc. W.S.C.) Cash sent to District and Conf. Treasurer	63 Methodist Student Day	64 Methodist Youth Fund	65 Race Relations Sunday	66 Colleges and Universities	67 Wesley Foundation	68 Hospitals	69 Homes for Children, Youth and Aged	70 Conference Advance Specials	71 Church School Rally Day	72 Conference Entertainment Fund	73 City and District Missions	74 All Other Benevolences	75 Grand Total—42-45, 47c, 48c, 49b, 50b, 51b, 52b-54, 55b, 56c, 57-74
1	Asbury Circuit	...	125	28	50	...	363	...	75	41	1439	...	41	603	...	40	24	320	156	37016
2	Belmont: Ebenezer	...	100	15	40	10	353	10	15	15	789	...	25	551	...	10	24	323	20	14984
3	First	...	500	80	26	...	735	17	60	25	2152	...	75	1210	...	50	24	400	457	40030
4	Park Street	50	...	41	...	...	319	42	50	25	380	...	50	525	...	20	24	...	...	23932
5	St. Mark's	...	50	14	13	...	98	5	25	9	231	...	14	346	...	10	24	158	...	10748
6	South Point	...	...	10	..	...	106	15	15	10	285	...	10	434	...	10	24	50	69	10186
7	Belwood Circuit	...	105	50	41	...	471	...	75	25	2174	...	41	762	...	21	24	300	869	15686
8	Bessemer City: Bethea	524	...	..	...	...	135	...	8	...	105	...	...	3	...	...	24	...	43	3999
9	Odell Memorial	...	50	25	50	...	394	25	15	25	972	...	50	558	...	25	24	350	75	16932
10	Bethel-Crowell Memorial	...	45	5	25	...	28	...	20	10	118	...	10	140	...	10	24	265	...	6367
11	Bethesda-West Cramerton	200	...	41	42	...	143	10	10	10	573	...	35	484	...	18	24	335	95	14415
12	Bethlehem-Bess Chapel	...	...	79	50	...	329	45	30	31	793	...	51	467	200	41	24	50	..	10692
13	Boger City	...	1480	50	31	...	508	50	100	25	303	...	150	455	...	50	24	348	1947	25816
14	Casar Circuit	...	...	32	30	...	118	9	37	11	664	...	26	430	75	9	24	282	...	13345
15	Cherryville: First	...	100	100	150	...	817	40	50	25	2256	...	25	1054	..	50	24	776	1885	39610
16	Cleveland Circuit	...	...	...	...	..	25	...	30	..	119	...	..	211	...	23	24	...	...	6968
17	Concord-Mary's Grove	...	125	10	7	...	177	...	...	29	281	...	13	421	...	5	24	299	...	10758
18	Cramer Memorial	...	...	25	15	...	203	5	25	5	592	...	25	632	150	25	24	130	...	13876
19	Crouse Circuit	...	100	80	87	...	189	80	25	80	672	...	80	643	...	80	24	494	...	21514
20	Dallas: First	...	500	75	50	...	708	20	40	25	1252	...	25	781	...	20	24	429	832	21526
21	El Bethel	...	110	10	21	...	55	10	25	10	476	...	10	358	...	10	24	197	396	7163
22	Fallston-Clover Hill	...	...	10	88	...	724	...	100	19	1740	...	23	709	...	19	24	627	550	24982
23	Gastonia: Bradley Memorial	...	400	100	100	...	1711	40	25	40	1074	...	75	1610	...	40	24	590	526	38179
24	Covenant	10	500	100	76	...	367	26	60	28	617	...	100	924	...	27	24	568	1000	35207
25	Faith	...	100	5	...	...	245	..	46	5	412	...	...	618	..	3	24	330	100	11404
26	First	...	1000	454	250	...	2742	25	300	122	8504	...	1000	13863	...	150	48	2038	600	142292
27	Maylo	...	100	25	20	...	194	...	35	20	1240	...	30	780	...	30	24	373	135	22360
28	Myrtle	...	100	20	32	...	125	...	20	5	629	...	40	494	...	27	24	118	...	16969
29	Smyre	...	...	15	15	...	144	...	5	8	447	...	12	388	...	12	24	35	...	8853

30	St. John's	50	5	5	...	...	59	5	75	5	103	...	5	155	...	5	24	118	...	45647
31	Trinity	...	120	10	25	...	187	8	35	7	669	...	10	409	...	33	24	300	92	31956
32	High Shoals-Puett	...	...	...	...	...	76	...	15	...	178	...	6	271	...	...	24	10	36	7618
33	Kings Mountain: Central	...	300	58	93	25	601	...	...	...	3295	...	100	2566	...	...	24	600	20	31978
34	Grace	...	125	31	21	...	220	...	25	9	1424	...	14	686	9	11	24	442	2884	22545
35	Lawndale Circuit	...	128	60	...	...	290	...	135	...	873	...	60	874	...	40	24	745	...	24627
36	Lincoln Circuit	...	...	41	...	...	275	16	...	35	526	...	66	351	25	18	24	200	...	17053
37	Lincolnton: First	100	1800	244	50	...	979	50	40	125	1352	...	250	2028	...	69	24	828	25	61331
38	Rhyne Heights	...	100	28	28	...	168	5	30	12	311	...	40	353	...	10	24	255	149	14247
39	Lowell	...	50	10	27	...	155	5	10	13	933	...	13	525	25	13	24	39	...	10003
40	Lowesville	...	...	...	11	...	...	10	...	5	103	...	...	142	36	25	24	33	...	6703
41	McAdenville	...	...	5	15	...	30	5	15	5	341	...	5	311	...	11	24	...	291	6225
42	Mt. Holly: Aldersgate	...	...	...	...	...	...	...	...	...	44	...	...	66	...	...	24	53	...	2781
43	First	...	400	71	24	...	760	...	50	...	1466	...	30	988	...	25	24	619	100	24356
44	North Brook Circuit	...	...	12	...	...	45	5	...	...	206	...	17	309	70	...	24	377	...	8822
45	Oak Grove-St. Pauls	...	...	...	...	...	...	...	...	...	302	...	...	206	...	...	24	...	42	8779
46	Pisgah	...	100	13	8	...	163	...	25	...	293	...	28	519	...	4	24	184	535	9395
47	Polkville	...	...	35	39	...	260	...	30	20	793	...	58	458	100	30	25	349	2047	13480
48	Riverbend-Snow Hill	...	...	15	20	...	120	10	50	10	254	...	25	380	110	10	24	170	...	7924
49	Rock Springs Circuit	...	50	40	41	...	138	30	35	40	354	...	82	400	60	40	24	408	...	10682
50	Salem	...	...	...	...	...	115	...	...	...	639	...	...	311	...	...	24	120	...	5847
51	Sharon-Boiling Springs	41	...	20	20	...	295	...	...	20	1086	...	20	547	...	20	24	350	605	12183
52	Shelby: Aldersgate	...	500	25	25	...	223	...	20	25	437	...	75	652	...	50	24	307	...	44378
53	Central	300	2250	450	150	...	2390	100	150	75	3478	...	150	2782	...	200	24	1200	600	83547
54	Hoyle Memorial	5	125	7	8	...	306	...	40	6	412	...	...	618	...	20	24	232	100	17553
55	Lafayette Street	...	350	68	44	...	716	30	50	30	1209	...	38	1032	100	17	24	374	...	26435
56	Shelby Circuit	...	...	...	...	...	32	...	...	...	276	...	...	230	...	...	24	5	...	6443
57	Stanley	...	...	20	20	...	250	10	40	10	331	...	50	497	...	10	24	120	495	12011
58	Sulphur Springs	...	25	20	23	...	55	5	5	5	245	...	20	467	...	35	24	221	...	7931
59	Toluca	29	...	...	...	...	41	...	...	...	239	...	...	358	...	...	24	...	...	10652
60	Union Circuit*	...	100	34	31	...	55	15	28	30	562	...	40	336	17	15	24	294	40	9534
26	Total	1309	13018	2821	2032	35	21430	783	2224	1170	53923	...	3238	50281	977	1536	1465	19138	17809	1268469

*Payment made or reported after May 31, 1959--Home for the Aged $9

GREENSBORO DISTRICT—TABLE 1-A

26 List Number	CHARGE	CHURCH MEMBERSHIP												CHURCH SCHOOL MEMBERSHIP AND ATTENDANCE											
		1 Total Full Members Reported Last Year	2 Rec. this year on Profession of Faith and Restored	3 Received by Transfer from Other Methodist Churches	4 Received from Other Denominations	5 Removed by Transfer to Other Methodist Churches	6 Removed by Quarterly Conference	7 Removed to Other Denominations	8 Removed by Death	9 Total Full Members	10 Baptisms—Infants presented by Parents, Guardians	11 Baptisms—All Others, Children, Youth, Adults	12 Preparatory Members Now on Roll	13 Officers and Teachers	14 Nursery—Home Members	15 Children—0-11 Years (exclude col. 14)	16 Youth Division—12-23 years	17 Adult—Home Members	18 Adults—24 years and Older (exclude col. 17)	19 Total (add 13-18 inclusive)	20 Average Attendance at Sunday School (all ages)	21 Average Attendance Sunday Evening Fellowship	22 Average Attendance Additional Sessions—Children	23 Average Attendance Additional Sessions—Youth	24 Average Attendance Additional Sessions—Adults
1	Bethany-Glenco	155	17	1	...	...	6	2	3	162	1	11	...	19	...	42	42	...	57	160	81	...	...	...	...
2	Bethlehem	475	11	4	...	4	...	...	2	484	5	11	11	21	...	101	95	...	223	440	256	35	20	15	...
3	Draper: First	451	15	5	...	9	...	2	1	459	3	10	12	30	5	130	66	10	185	426	268	...	...	12	...
4	Flat Rock	653	7	2	3	3	1	4	4	653	...	7	49	43	...	120	103	...	211	477	285	...	...	30	...
5	Friendship	221	9	...	...	3	...	4	1	222	1	6	33	18	...	63	37	...	76	194	123	...	...	15	...
6	Gethsemane	283	2	10	...	...	...	1	2	292	2	2	33	28	...	97	40	...	117	282	155	50	35	16	...
7	Gibsonville	606	16	7	4	53	28	43	21	488	9	16	19	23	33	82	56	21	119	334	195	33	16	30	12
8	Greensboro: Bessemer	649	18	7	4	23	...	8	1	646	7	18	85	57	15	179	109	8	229	597	293	75	15	38	35
9	Bethel	424	22	16	3	21	11	2	2	429	2	20	57	25	6	131	46	3	147	358	230	...	40	20	12
10	Calvary	488	11	4	9	23	6	13	5	465	2	11	24	40	2	139	41	16	184	422	221	...	33	15	37
11	Carraway Memorial	564	13	9	...	6	...	8	1	571	6	12	30	27	8	101	64	...	211	411	204	...	...	31	...
12	Centenary	676	23	5	...	10	...	6	13	675	11	7	75	85	40	105	60	15	250	555	265	50	40	15	30
13	Christ	395	10	53	14	14	...	5	...	453	18	3	183	42	49	207	53	...	177	528	228	...	55	34	...
14	College Place	1017	22	22	6	27	...	6	10	1024	15	6	136	102	40	230	126	31	409	938	391	100	20	45	75
15	Glenwood	797	24	8	4	30	3	4	5	791	12	16	77	70	18	200	103	25	263	679	302	45	18	21	100
16	Grace	964	27	51	7	39	3	10	5	992	14	11	...	94	42	360	129	18	461	1104	450	140	27	35	120
17	Groometown-St. Andrews	245	3	13	...	2	1	...	...	258	3	4	21	32	10	64	52	8	94	260	145	...	10	6	...
18	Hinshaw Memorial	439	32	10	10	12	...	...	3	476	6	24	62	26	12	144	102	11	157	452	259	...	...	49	...
19	Joyner Memorial	50	4	5	1	1	7	...	...	52	2	3	6	8	...	13	10	...	18	49	26	7	...	...	...
20	Mt. Pisgah	486	11	24	3	11	...	1	3	509	12	4	86	22	11	155	84	8	154	434	228	60	...	30	12
21	Muir's Chapel	769	25	14	11	20	23	10	5	761	23	7	109	40	35	240	98	65	334	812	335	45	...	45	40
22	Newlyn Street	375	9	6	2	6	...	5	3	378	7	3	33	22	5	123	50	16	148	364	191	20	12	17	...
23	North (Not organized)	...	...	...	...	...	...	...	...	...	...	...	...	...	...	...	...	...	...	...	...	...	...	...	...
24	Proximity	454	71	12	5	14	10	17	4	497	2	5	36	51	...	102	40	9	190	392	200	60	5	17	...
25	Saint Paul's	219	9	7	1	4	...	...	3	229	13	9	31	17	16	44	30	6	122	235	116	...	51	13	...
26	Trinity	114	18	6	2	6	...	4	1	129	11	...	14	11	...	43	38	...	69	161	102	55	...	15	...
27	West End	222	24	27	1	8	...	2	3	261	3	18	53	28	...	102	32	7	110	279	195	...	...	12	25
28	West Market	3414	61	194	35	130	...	24	26	3524	53	16	408	400	112	917	624	125	1322	3500	1073	392	388	669	175
29	Guilford Circuit	265	18	2	3	1	...	1	1	285	...	12	...	34	...	105	77	...	181	397	256	165	...	32	...

30	Haw River	672	17	5	2	42	30	44	15	565	10	14	...	63	4	107	71	7	257	509	319	...	...	...	...
31	Hickory Grove	171	...	1	1	...	...	2	...	171	2	...	5	22	...	37	32	...	72	163	113	23	13	...	10
32	High Point: Calvary	560	25	6	4	3	...	7	3	582	11	22	46	37	...	163	55	15	323	593	313	...	...	24	...
33	First	1590	25	45	26	78	198	24	9	1377	30	10	225	119	50	350	150	24	507	1200	519	...	...	60	...
34	Highland	203	12	2	...	6	1	...	1	209	7	9	24	13	...	77	27	10	81	208	112	...	...	13	...
35	Lebanon	448	17	13	2	5	...	5	4	466	15	17	39	24	10	95	82	25	198	434	250	...	27	23	40
36	Lindsay Memorial	266	20	35	...	8	...	4	...	309	5	11	20	19	18	113	42	3	86	281	178	59	11	29	19
37	Main Street	896	13	10	...	16	...	5	5	893	18	10	100	51	26	175	97	15	445	809	432	...	...	35	20
38	Oak View	350	48	22	6	16	15	...	3	392	12	13	34	68	10	106	58	12	147	401	220	15	10	20	5
39	Rankin Memorial	360	9	3	...	7	3	3	1	358	4	3	35	26	...	81	39	1	156	303	202	...	...	10	...
40	St. Timothy	113	15	...	...	...	...	...	...	128	...	4	...	11	15	28	15	...	25	94	55	12	...	12	...
41	Ward Street	495	12	7	2	1	...	4	2	509	8	10	10	50	25	90	65	10	220	460	270	25	10	15	20
42	Welch Memorial	352	6	7	...	4	...	4	...	357	5	3	48	25	30	67	37	10	173	342	190	15	20	10	40
43	Wesley Chapel	109	6	5	10	3	...	1	...	126	...	3	...	13	7	80	24	...	95	219	122	...	...	10	...
44	Wesley Memorial	2240	27	58	24	57	...	26	18	2248	26	9	...	132	92	402	310	38	650	1624	719	...	...	65	...
45	Jamestown	450	19	3	2	16	4	14	2	438	6	8	71	16	5	138	66	4	105	334	183	...	...	25	...
46	Leaksville	554	22	20	14	15	...	5	3	587	5	7	88	40	10	110	90	6	120	376	238	...	...	30	...
47	Lee's Chapel	280	17	...	...	...	...	1	4	292	1	6	31	20	11	81	29	12	75	228	125	34	12	22	...
48	Madison	339	16	11	5	9	...	12	2	348	2	8	30	18	...	87	36	...	116	257	138	...	...	12	...
49	Mayodan	202	2	7	1	5	...	...	2	205	1	1	27	32	15	81	36	10	80	254	131	...	...	15	23
50	Mitchell's Grove	224	2	3	3	1	6	2	2	221	4	2	6	32	4	79	78	10	151	354	181	75	...	25	...
51	Moriah	257	11	4	1	...	...	7	1	265	3	6	41	13	5	56	35	5	99	213	141	...	15	30	...
52	Mt. Carmel	308	12	1	3	2	...	2	1	319	...	12	...	22	..	43	83	15	138	301	190	...	...	15	21
53	Mt. Herman-Meadow View	346	1	...	...	6	5	5	2	329	2	1	...	26	...	100	114	...	166	406	320	...	...	30	...
54	Mt. Pleasant	397	10	3	8	4	...	...	1	413	8	10	68	28	8	80	63	...	200	379	258	...	...	20	...
55	Mt. Pleasant Circuit	699	24	...	4	3	...	5	4	715	11	22	48	60	...	179	101	...	302	642	425	...	25	20	...
56	Oakdale	208	11	2	1	1	...	...	3	218	5	8	16	11	...	32	25	...	72	140	78	...	...	12	10
57	Oak Ridge	172	7	2	4	1	9	2	3	170	4	5	16	8	12	35	22	...	55	132	81	26	...	6	...
58	Pelham-Hickory Grove	496	2	4	...	3	28	1	8	462	2	2	20	20	...	95	65	...	123	303	176	28	...	...	...
59	Pleasant Garden	496	13	8	...	10	...	...	6	501	7	10	...	22	17	60	72	27	153	351	194	...	20	25	...
60	Rehobeth	669	18	7	2	14	114	5	6	557	8	18	77	37	...	188	97	...	234	556	318	...	...	38	60
61	Reidsville: First	265	8	5	2	2	...	2	1	275	9	8	48	20	17	91	37	6	101	272	143	...	...	12	...
62	Main Street	953	16	14	4	21	...	4	11	951	10	7	71	115	30	189	122	20	313	789	310	92	...	60	50
63	Reidsville Circuit	505	9	4	...	2	...	...	1	515	5	...	16	45	51	85	87	20	195	483	328	...	...	51	61
64	Rockingham Circuit	198	11	...	1	1	13	...	2	194	...	5	...	10	...	44	45	...	51	150	108	...	...	...	...
65	Ruffin	232	10	5	3	2	22	1	3	222	1	10	14	11	6	22	39	11	70	159	101	...	...	19	...
66	Sandy Ridge	423	3	...	1	2	2	26	5	392	...	...	...	38	...	112	69	...	156	375	328	...	...	36	...
67	Spray	397	13	5	1	9	...	...	4	403	2	4	10	19	22	64	51	16	142	314	176	...	...	38	...
68	Stokesdale	386	9	3	...	5	...	...	2	391	2	7	33	23	...	106	59	...	99	287	174	...	...	16	40
69	Stokesdale Circuit	468	5	15	...	9	4	1	...	474	1	...	1	24	1	100	65	14	170	374	234	45	...	45	...
70	Stoneville	250	24	...	2	9	7	14	7	239	...	4	14	21	8	40	59	...	108	236	156	...	...	18	14
71	Summerfield	568	2	4	5	11	6	2	3	557	1	2	37	36	15	130	98	17	274	570	298	42	...	42	38
72	Tabernacle-Julian	545	12	1	4	7	33	9	8	505	2	11	6	21	17	99	81	27	198	443	203	15	...	15	11
27	Total	35982	1093	874	276	896	599	431	286	36013	498	594	3058	2876	1000	8836	5335	792	13719	32558	16823	1838	948	2280	1155

List Number	CHARGE	CHURCH SCHOOL GENERAL INFORMATION							W. S. C. S.							PROPERTY AND OTHER ASSETS			
		25 Number of Church Schools on Charge	26 Methodist Pupils and Constituents in Vacation Church Schools	27 Methodist Pupils and Constituents in Weekday Schools	28 Church School Members joining the Church on Profession of Faith	29 Are all lesson materials used approved by Methodist Church? Yes	29 Are all lesson materials used approved by Methodist Church? No	30 Church School Offering for World Service and Conf. Benevolences	31 Number of Societies (not Guilds, groups, or circles)	32 Membership (inc. W.S.G.)	33 Amount Paid for Local Work	34 Methodist Men—No. chartered groups	35 Methodist Men—Membership	36 Number of "Together" Subscriptions	37 Number of Organized Churches	38 Estimated Value of Church Buildings, Equipment, & Land	39 Estimated Value of Parsonage, Furniture, and Land	40 Estimated Value of Other Property (including cash, bonds, etc.)	41 Indebtedness on Buildings, Equipment, Parsonages, & Current Expenses
1	Bethany-Glenco	2	...	...	11		x	...	1	20	26	...	...	...	2	11700	.....	.....	.....
2	Bethlehem	1	110	...	...		x	...	1	40	150	1	30	...	1	115000	15000	.....	.....
3	Draper: First	1	89	...	15	x		...	1	102	768	1	35	...	1	135000	15000	500	.....
4	Flat Rock	4	175	...	7	x		...	4	114	858	...	...	5	4	90000	20000	.....	.....
5	Friendship	1	50	...	5	x		...	1	52	226	...	...	5	1	56300	18000	.....	800
6	Gethsemane	1	50	2	2	x		801	1	62	281	1	27	80	1	75000	27700	1000	900
7	Gibsonville	1	124	...	16	x		...	1	110	817	...	...	3	1	70000	10000	25000	.....
8	Greensboro: Bessemer	1	130	...	16	x		620	1	114	441	1	50	12	1	125000	18000	5000	.....
9	Bethel	1	75	...	21	x		...	1	51	264	...	...	3	1	101500	19500	1257	.....
10	Calvary	1	73	...	9	x		347	1	111	862	...	...	3	1	127500	12500	974	3665
11	Carraway Memorial	1	83	...	12	x		271	1	94	205	...	...	3	1	100000	3500	.....	.....
12	Centenary	1	100	...	17	x		350	1	191	3761	...	...	13	1	225000	25000	30000	.....
13	Christ	1	84	...	6	x		150	1	179	1860	1	55	190	1	367600	27500	.....	205587
14	College Place	1	105	...	21	x		800	1	293	743	...	...	6	1	450000	15500	.....	68075
15	Glenwood	1	74	...	24	x		450	1	218	1400	1	40	...	1	135000	15000	13000	.....
16	Grace	1	142	...	24	x		1542	1	228	893	1	100	36	1	405040	35500	5000	23203
17	Groometown-St. Andrews	2	151	...	3	x		...	2	33	130	...	...	3	2	49600	12000	6500	3941
18	Hinshaw Memorial	1	73	...	32	x		350	1	70	803	1	35	10	1	80000	10000	23500	4800
19	Joyner Memorial	1	43	...	4	x		...	1	23	31	...	...	...	1	25000	.....	.....	1052
10	Mt. Pisgah	1	112	32	10	x		...	1	90	385	1	56	13	1	125000	17000	.....	38000
21	Muir's Chapel	1	51	...	18	x		...	1	192	446	1	25	9	1	163000	20000	13997	.....
22	Newlyn Street	1	107	...	8	x		...	1	71	490	...	...	40	1	135000	18000	.....	14275
23	North	(Not Organized),		...	...	...	...	...	...	...	...	...	...	...	...	.....	.....	.....	.....
24	Proximity	1	57	...	7		x	...	1	92	340	...	...	3	1	145000	6000	10372	37314
25	Saint Paul's	1	57	...	9	x		...	1	24	31	1	15	2	1	25000	18000	24000	22000
26	Trinity	1	...	...	6		x	...	1	52	75	...	...	...	1	50000	15000	10000	20000
27	West End	1	55	...	23	x		...	2	70	3357	...	...	2	1	30000	20500	19000	22211
28	West Market	1	203	71	41	x		1294	1	889	2299	...	...	1377	1	1050000	105500	1675	85344
29	Guilford Circuit	2	...	...	9	x		...	2	57	435	...	...	12	2	68000	15000	35000	4000

30	Haw River	5	...	...	13	x		...	5	106	114	...	...	...	5	128600	12000	.....	.....
31	Hickory Grove	1	56	50	2	x		...	1	20	144	...	...	...	1	36000	18000	4000	.....
32	High Point: Calvary	1	104	...	15	x		...	1	100	839	1	59	6	1	150000	10000	.....	.....
33	First	1	137	...	18	x		737	1	331	698	...	...	40	1	300000	24000	75000	.....
34	Highland	1	110	...	9	x		...	1	39	262	1	25	41	1	50000	7000	.....	.....
35	Lebanon	1	98	...	16	x		...	1	102	2438	...	...	8	1	100947	25000	23738	.....
36	Lindsay Memorial	1	110	...	15	x		...	1	76	1135	...	...	2	1	135000	15000	...	69000
37	Main Street	1	68	...	13	x		1700	1	192	5401	1	57	6	1	200000	30000	.....	26000
38	Oak View	1	78	4	15	x		450	1	66	260	...	...	2	1	100000	12000	12500	3920
39	Rankin Memorial	1	63	...	9	x		...	1	112	1674	1	48	...	1	71500	10000	12006	.....
40	St. Timothy	1	60	...	4	x		...	1	...	350	1	18	1	1	35000	12000	...	4200
41	Ward Street	1	90	...	12		x	...	1	98	2023	...	...	15	1	180000	20000	.....	29359
42	Welch Memorial	1	50	...	6	x		...	1	85	1405	1	25	10	1	37000	13000	26000	.....
43	Wesley Chapel	1	41	...	6		x	...	1	36	38	...	...	...	1	44000	18000	.....	2500
44	Wesley Memorial	1	213	...	25	x		...	1	473	1406	...	...	50	1	428048	42500	935925	.....
45	Jamestown	1	126	...	18	x		...	1	58	80	...	...	20	1	75000	16500	.....	.....
46	Leaksville	1	110	...	19	x		379	1	127	300	1	58	2	1	300000	.....	6000	.....
47	Lee's Chapel	1	87	...	17	x		181	1	67	1059	1	30	62	1	42500	17000	7923	3423
48	Madison	1	50	...	14	x		154	1	63	227	1	35	3	1	70000	6500	10000	...
49	Mayodan	1	51	...	...	x		175	1	30	159	...	...	3	1	86000	15000	.....	10500
50	Mitchell's Grove	1	145	...	2		x	380	1	34	480	...	...	2	1	77000	11000	.....	19150
51	Moriah	1	90	...	10		x	400	1	40	101	1	42	9	1	53500	30000	60000	12000
52	Mt. Carmel	1	98	...	10	x		...	1	56	118	...	...	...	1	80000	22000	.....	.....
53	Mt. Herman-Meadow View	3	100	...	1		x	...	2	40	218	...	...	...	3	45000	1000	6000	.....
54	Mt. Pleasant	1	72	...	10	x		...	1	91	4000	1	41	1	1	85000	17500	1000	.....
55	Mt. Pleasant Circuit	2	115	...	24	x		...	2	97	312	...	...	...	2	190000	11000	2000	2100
56	Oakdale	1	45	...	11	x		...	1	26	118	...	...	1	1	80000	17000	.....	6816
57	Oak Ridge	1	32	...	4	x		...	1	69	339	...	...	50	1	50000	18000	.....	10000
58	Pelham-Hickory Grove	2	...	...	2		x	...	2	69	407	...	...	6	2	75000	15000	.....	.....
59	Pleasant Garden	1	100	...	9	x		360	1	117	1145	1	38	6	1	100000	10000	2500	.....
60	Rehobeth	1	140	...	18	x		...	1	85	1088	1	85	16	1	200000	15000	.....	59036
61	Reidsville: First	1	66	...	7	x		...	1	52	118	...	...	2	1	122100	14000	2000	62500
62	Main Street	1	127	...	15	x		...	1	233	113	1	58	6	1	185000	15000	.....	.....
63	Reidsville Circuit	4	135	...	...		x	...	4	...	...	1	50	...	4	117600	6500	.....	.....
64	Rockingham Circuit	3	40	...	11	x		28	1	14	...	...	...	...	3	10500	.....	.....	.....
65	Ruffin	1	25	...	9	x		158	1	55	128	...	...	2	1	59000	19000	.....	6300
66	Sandy Ridge	4	206	...	3		x	378	2	66	1870	...	...	...	4	106500	4000	.....	1500
67	Spray	1	96	...	11	x		...	1	73	511	1	32	5	1	50000	18000	60000	.....
68	Stokesdale	1	98	...	9	x		...	1	55	1150	...	...	78	1	135000	13000	.....	80000
69	Stokesdale Circuit	3	37	...	5	x		...	3	67	244	...	...	1	3	95000	6500	.....	.....
70	Stoneville	2	114	...	4	x		190	2	56	390	...	...	1	2	78000	9200	.....	275
71	Summerfield	3	221	...	2	x		...	3	112	1245	1	35	5	3	95000	20000	.....	
72	Tabernacle-Julian	2	100	...	9	x		...	2	138	458	...	...	77	2	44750	26000	2000	6500
	District Parsonage	...	...	...	...	...	...	...	...	...	...	...	...	...	...	.....	63000	58000	39015
29	Total	99	6277	159	808	Yes 59	No 12	12645	93	7468	56942	28	1204	2369	99	9238785	1239900	1532367	1009261

GREENSBORO DISTRICT—TABLE 2-A

30

List Number	CHARGE	LOCAL CHURCH EXP. 42 Paid on Principal and Interest of Old Indebtedness	43 Paid for Buildings and Improvements	44 Paid Other Current Expenses and Incidentals	45 Paid for Church School Administration, Lesson Materials, Supplies, etc.	MINISTERIAL SUPPORT 46 Salary Claim for Pastor and Associate(s) at Beginning This Year	47c Total Paid Pastor and Associate(s)	48c Paid Travel and Expense—Pastor and Associate(s)	49a Dist. Superintendent's Fund—Apportioned	49b Dist. Superintendent's Fund—Paid	50a Episcopal Fund—Apportioned	50b Episcopal Fund—Paid	51a Conference Claimants' Fund—Apportioned	51b Conference Claimants' Fund—Paid	52a Minimum Salary Fund—Apportioned	52b Minimum Salary Fund—Paid	54 Jurisdictional, Area, Conference and Dist. Administration	55b Interdenominational Co-operation Fund Paid	56a World Services and Conf. Benevolences Apportioned	56b World Service and Conf. Benevolences—Accepted	56c World Service and Conf. Benevolences—Paid
1	Bethany-Glencoe	....	528	293	106	750	750	...	28	28	13	13	117	116	10	10	20	...	50	50	50
2	Bethlehem	....	1331	1019	577	4000	4000	300	170	170	80	80	720	720	199	199	120	...	440	440	44
3	Draper: First	....	2145	3003	510	4800	4800	400	191	191	90	90	810	810	222	222	135	20	745	745	745
4	Flat Rock	....	536	552	434	3400	3400	...	136	136	64	64	576	576	132	132	140	...	440	440	44
5	Friendship	448	....	2251	431	3200	3200	400	136	136	64	64	576	576	142	142	169	...	228	228	228
6	Gethsemane	30	1835	1688	774	3400	3400	300	136	136	64	64	576	576	149	149	140	...	225	225	225
7	Gibsonville	....	1615	1950	611	5000	5000	500	191	191	90	90	810	810	212	212	207	...	1216	1216	1216
8	Greensboro: Bessemer	....	2060	4034	808	5000	5000	...	200	200	94	94	846	846	282	282	235	...	900	900	90
9	Bethel	....	1160	3738	700	4700	4700	300	191	191	90	90	810	810	241	241	141	...	700	700	7
10	Calvary	1512	2461	3564	946	5000	5000	...	213	213	100	100	900	900	358	358	150	...	900	900	90
11	Carraway Memorial	....	1252	4314	470	4700	4700	300	191	191	90	90	810	810	310	310	238	...	1216	1216	1216
12	Centenary	44204	....	12956	2069	5400	5400	600	230	230	108	108	972	972	626	626	162	25	2128	2128	2153
13	Christ	10595	229981	2202	1176	6000	6000	600	238	238	112	112	1008	1008	406	406	168	...	600	600	605
14	College Place	18767	....	7254	1182	6600	6600	...	281	281	132	132	1188	1188	866	866	198	...	2736	2736	2736
15	Glenwood	....	1556	6628	1458	5500	5500	...	234	234	110	110	990	990	372	372	289	...	1368	1368	1368
16	Grace	5740	14786	25711	2382	12000	12000	...	287	287	135	135	1215	1215	933	933	1173	...	4000	4000	4003
17	Groometown-St. Andrews	576	581	2372	716	3600	3600	240	146	149	66	68	594	631	150	150	99	...	440	440	440
18	Hinshaw Memorial	322	2515	4409	1489	4500	4500	...	179	179	84	84	756	756	276	276	221	...	600	600	600
19	Joyner Memorial	....	386	289	98	780	780	...	33	33	16	16	140	140	10	10	...	...	50	50	54
20	Mt. Pisgah	7227	6704	1361	853	5000	5000	...	191	191	90	90	810	810	174	174	135	...	507	507	507
21	Muir's Chapel	561	2967	11239	1261	5000	5000	365	213	213	100	100	900	900	467	467	306	...	1000	1000	137.
22	Newlyn Street	5525	184	3214	894	4250	4250	460	181	181	85	85	765	765	258	258	214	...	700	700	700
23	North	....	....	....	....	....	....	...	...	...	...	...	...	...	...	...	...	...	...	...	...
24	Proximity	3922	1951	6215	953	4500	5755	600	191	191	90	90	810	810	324	324	105	...	815	815	815
25	Saint Paul's	8752	65	880	231	3100	3100	600	106	106	50	50	450	450	103	103	110	...	440	440	440
26	Trinity	7000	787	1165	332	2600	2600	600	102	102	48	48	432	432	184	184	72	...	250	250	250
27	West End	917	21160	2501	836	4000	4000	...	162	162	76	76	684	684	196	196	114	...	547	547	547
28	West Market	5517	37833	89142	11900	25000	25000	300	888	888	418	418	3762	3762	3452	3452	627	...	14500	14500	14500
29	Guilford Circuit	....	15770	1516	666	3850	3850	...	136	136	64	64	576	576	165	165	131	...	418	418	418

30	Haw River	1000	1000	....	195	3600	3600	...	145	145	68	68	612	612	134	134	...	...	760	760	760
31	Hickory Grove	....	....	1232	367	2800	2800	500	111	111	52	52	468	468	122	122	78	...	249	249	249
32	High Point: Calvary	....	22187	3044	1285	4800	4800	...	196	196	92	92	828	828	217	217	210	...	1254	1254	1254
33	First	2000	7176	23100	5745	7800	7800	...	357	357	168	168	1512	1512	1165	1165	641	...	6800	6800	6800
34	Highland	....	498	1344	333	2100	2100	1900	82	82	38	38	346	346	100	100	58	...	425	425	425
35	Lebanon	....	12234	2947	1023	4250	4250	500	170	170	80	80	720	720	238	238	200	...	760	760	760
36	Lindsay Memorial	2387	24500	2975	332	4500	4500	240	191	191	90	90	810	810	247	247	218	...	337	337	337
37	Main Street	9536	12550	12599	1350	6000	6000	200	234	234	110	110	990	990	556	556	375	...	2100	2100	2100
38	Oak View	3007	3176	4222	1091	5000	5000	...	200	200	94	94	846	846	259	259	228	...	775	775	776
39	Rankin Memorial	....	7960	2420	618	4500	4500	...	183	183	86	86	774	774	213	213	...	...	539	539	539
40	St. Timothy	....	200	890	275	1200	1200	...	51	51	24	24	216	216	71	71	...	...	76	76	76
41	Ward Street	6851	337	3575	1373	4800	4800	...	170	170	80	80	720	660	218	150	...	...	893	893	871
42	Welch Memorial	....	400	734	476	4300	4300	400	162	162	76	76	684	684	184	184	114	...	668	668	668
43	Wesley Chapel	2168	108	1895	346	2000	2000	200	85	85	40	40	360	360	90	90	90	...	114	114	116
44	Wesley Memorial	....	766088	43053	14818	12140	13040	1800	476	476	224	224	2016	2016	1936	1936	982	...	14440	14440	14440
45	Jamestown	....	1190	3203	446	4800	4800	200	204	204	96	96	864	864	258	258	144	...	912	912	912
46	Leaksville	....	24550	6305	450	6500	6500	500	255	255	120	120	1080	1080	393	393	180	25	2614	2614	2634
47	Lee's Chapel	516	.35	1919	490	2700	2700	...	102	102	48	48	432	432	144	144	72	...	370	370	370
48	Madison	1297	7014	2865	487	4400	4400	400	179	179	84	84	756	756	191	191	126	...	700	700	700
49	Mayodan	867	1026	1833	567	3400	3400	400	136	136	64	64	576	576	157	157	96	...	370	370	370
50	Mitchell's Grove	3629	1180	2475	345	3400	3400	400	136	136	64	64	576	576	154	154	148	...	380	380	380
51	Moriah	4553	683	2493	450	4300	4300	500	170	170	80	80	720	720	137	137	166	...	400	400	404
52	Mt. Carmel	3108	....	4420	350	3500	3500	100	149	149	70	70	630	630	174	224	105	...	300	300	300
53	Mt. Herman-Meadow View	....	2279	1006	279	2100	2100	1200	85	85	40	40	360	361	94	94	60	...	150	150	150
54	Mt. Pleasant	11000	825	700	550	3500	3500	400	136	136	64	64	576	576	131	131	140	...	547	547	547
55	Mt. Pleasant Circuit	5000	1500	1045	1030	3800	3800	400	157	157	74	74	666	666	170	170	111	...	912	912	912
56	Oakdale*	984	206	1318	306	2400	2400	600	89	...	42	42	378	378	131	131	107	...	299	299	299
57	Oak Ridge	....	3676	1200	250	2000	2000	500	85	85	40	40	360	360	111	111	60	...	204	204	204
58	Pelham-Hickory Grove	532	144	1832	618	3400	3400	500	136	136	64	64	576	576	148	148	146	...	456	456	456
59	Pleasant Garden	2352	398	2534	806	4000	4000	600	170	170	80	80	720	720	240	240	120	...	912	912	912
60	Rehobeth	11400	600	2508	775	4100	4000	500	153	153	72	72	648	648	214	214	...	...	456	456	456
61	Reidsville: First	6240	40399	1029	1475	3800	3800	700	153	153	72	72	648	648	148	148	108	...	360	360	360
62	Main Street	....	10715	12634	4753	6600	6600	600	281	281	132	132	1188	1188	692	692	198	...	3525	3525	3525
63	Reidsville Circuit	....	1200	615	485	3400	3400	300	145	145	68	68	612	612	135	135	102	...	608	608	608
64	Rockingham Circuit	....	1775	376	100	650	650	...	26	26	12	12	108	108	36	36	18	...	53	53	53
65	Ruffin	....	6150	1032	244	3400	3400	400	145	145	68	68	612	612	136	136	102	...	228	228	228
66	Sandy Ridge	....	10170	....	596	2200	2200	100	94	94	44	44	396	396	73	73	...	...	266	266	276
67	Spray	....	5864	2246	1321	4500	4500	300	191	191	90	90	810	810	213	213	135	...	1064	1064	1064
68	Stokesdale	5480	8500	3120	715	3700	3700	...	157	157	74	74	666	666	193	193	176	...	300	300	300
69	Stokesdale Circuit	289	4262	567	443	2300	2300	500	89	95	42	44	378	402	88	88	63	...	190	190	190
70	Stoneville	....	1389	1466	448	3600	3600	...	145	145	68	68	612	612	153	153	102	...	190	190	190
71	Summerfield	....	2300	840	517	4000	4000	...	153	153	72	72	648	648	145	145	108	...	608	608	608
72	Tabernacle-Julian	4500	96	2353	796	4200	4200	450	170	178	80	80	720	720	197	199	168	...	500	500	500
31	Total	210311	1348689	373424	84482	316070	318125	22855	12479	12413	5869	5873	52821	52822	22025	22009	12074	70	86223	86223	86646

*Payment made or reported after May 31, 1959--Dist. Supt. Fund $89

GREENSBORO DISTRICT—TABLE 2-B

List Number	CHARGE	BENEVOLENCES									CONFERENCE BENEVOLENCES									
		57 World Service Special Gifts	58 General Advance Specials	59 Week of Dedication	60 Fellowship of Suffering and Service	61 Television Ministry Fund	62 W.S.C.S. (inc. W.S.G.) Cash sent to District and Conf. Treasurer	63 Methodist Student Day	64 Methodist Youth Fund	65 Race Relations Sunday	66 Colleges and Universities	67 Wesley Foundation	68 Hospitals	69 Homes for Children, Youth and Aged	70 Conference Advance Specials	71 Church School Rally Day	72 Conference Entertainment Fund	73 City and District Missions	74 All Other Benevolences	75 Grand Total—42-45, 47c, 48c, 49b, 50b, 51b, 52b-54, 55b, 56c, 57-74
1	Bethany-Glencoe	...	62	5	15	...	73	...	10	...	84	...	15	71	...	...	24	50	...	2323
2	Bethlehem	...	50	75	50	...	265	...	...	...	365	...	50	548	...	...	24	475	...	10858
3	Draper: First	...	600	40	25	...	276	10	38	40	1107	...	75	610	100	10	24	520	600	17146
4	Flat Rock	28	...	12	...	...	185	...	10	5	271	...	31	436	...	...	24	...	...	7412
5	Friendship	...	100	10	...	10	158	10	...	10	260	...	20	391	...	20	24	391	130	9589
6	Gethsemane	...	331	25	...	...	237	50	20	20	1224	...	40	461	...	20	24	430	90	12289
7	Gibsonville	12	174	28	78	...	617	20	60	10	839	...	20	655	...	20	24	475	...	15134
8	Greensboro: Bessemer	45	195	40	60	...	774	30	30	35	1392	...	50	776	...	50	24	300	1125	19415
9	Bethel	180	100	15	22	...	633	11	75	12	1213	...	30	661	...	26	24	350	455	16578
10	Calvary	...	950	49	78	...	541	13	13	14	1656	...	130	985	...	25	24	548	120	21250
11	Carraway Memorial	...	250	50	30	...	238	10	50	25	917	...	25	845	...	25	24	450	20	16850
12	Centenary	250	...	50	194	...	609	43	5	50	1353	...	50	1721	250	50	24	880	2580	77614
13	Christ	...	300	50	100	...	...	50	70	50	745	...	50	1118	...	35	24	1000	332	256915
14	College Place	...	...	25	99	...	1143	25	98	25	1587	...	25	1817	...	50	24	500	...	44622
15	Glenwood	90	325	35	98	...	295	33	29	20	2558	...	44	1145	250	28	24	610	310	24399
16	Grace	3670	...	28	181	...	1304	35	160	32	2909	...	125	2727	...	125	36	964	763	81424
17	Groometown-St. Andrews	...	30	20	29	...	198	...	25	...	275	...	35	420	...	7	24	100	61	10846
18	Hinshaw Memorial	...	525	25	32	...	221	25	100	25	505	...	50	758	...	15	24	350	...	18006
19	Joyner Memorial	...	...	4	8	...	25	...	...	5	15	...	5	46	32	4	24	30	...	2024
20	Mt. Pisgah	40	25	25	25	...	235	...	60	25	319	...	25	478	...	25	24	350	1912	26620
21	Muir's Chapel	...	187	27	64	...	676	25	120	10	4342	...	44	1859	...	115	24	110	288	32641
22	Newlyn Street	...	64	20	40	...	438	10	...	20	807	...	25	525	...	15	24	335	25	19078
23	North	...	...	...	...	...	...	...	...	...	...	...	...	...	...	...	...	...	...	....
24	Proximity	100	600	28	50	...	369	...	36	18	694	...	25	891	...	...	24	460	145	25171
25	Saint Paul's	...	...	10	12	...	35	10	...	10	189	...	20	277	50	8	24	230	175	15937
26	Trinity	...	...	...	20	...	...	...	2	10	338	...	25	507	...	10	24	25	381	14914
27	West End	...	150	...	8	...	283	..	20	...	359	...	...	539	...	...	24	472	152	33200
28	West Market	...	5300	1750	233	...	7726	150	412	400	9529	300	300	15020	2575	500	48	15209	7386	260177
29	Guilford Circuit	...	...	19	75	...	147	...	...	30	633	...	30	471	...	...	24	201	55	24977

30	Haw River	...	...	47	...	...	45	...	...	...	648	...	53	366	...	15	24	40	...	8752
31	Hickory Grove	...	...	...	...	...	67	5	20	5	20	...	...	335	...	5	24	128	200	6788
32	High Point: Calvary	...	355	65	5	...	616	30	25	20	897	...	50	595	...	30	24	300	...	37125
33	First	...	2200	76	126	25	2742	51	75	81	8363	...	113	3205	...	81	24	1810	2082	77518
34	Highland	...	...	15	5	...	206	...	5	...	183	...	20	274	...	10	24	...	159	8125
35	Lebanon	...	100	36	51	...	220	10	40	20	612	...	23	655	...	20	24	100	315	25348
36	Lindsay Memorial	...	50	...	...	...	...	...	...	...	453	...	20	680	...	...	24	260	...	38314
37	Main Street	...	...	38	43	...	1098	10	75	10	1020	...	...	1530	...	10	24	500	...	50958
38	Oak View	...	850	32	25	...	392	15	26	7	2049	...	125	712	...	15	24	325	25	23521
39	Rankin Memorial	...	100	48	115	...	846	12	50	17	841	...	15	585	...	20	24	360	724	21050
40	St. Timothy	611	...	5	...	...	...	5	...	...	129	...	...	25	...	...	24	...	..	3802
41	Ward Street	...	24	...	17	...	614	15	40	30	284	...	25	454	...	20	24	450	344	21208
42	Welch Memorial	...	50	30	20	...	375	10	10	10	695	...	50	504	...	10	24	353	325	10664
43	Wesley Chapel	...	240	...	32	...	92	...	20	...	375	...	...	248	...	...	24	108	16	8653
44	Wesley Memorial	11	10717	1000	207	...	4791	48	75	50	14985	...	400	5465	...	365	36	2240	9745	909008
45	Jamestown	...	...	36	31	...	401	...	50	12	1473	...	41	709	...	12	24	425	161	15692
46	Leaksville	632	300	50	206	...	428	...	80	..	721	...	50	1081	...	35	24	874	351	47824
47	Lee's Chapel	...	25	13	15	...	88	10	10	4	265	...	23	397	25	10	24	100	142	7979
48	Madison	...	300	48	72	...	351	25	30	25	750	...	50	602	...	30	24	420	234	21460
49	Mayodan	...	100	32	12	...	149	...	40	20	420	...	26	431	...	16	24	23	241	11026
50	Mitchell's Grove	...	300	15	18	...	113	...	25	...	283	...	...	424	...	15	24	200	...	14304
51	Moriah	10	150	8	14	...	79	12	20	12	252	...	21	378	...	15	24	200	164	16015
52	Mt. Carmel	117	88	20	25	...	327	...	...	10	319	...	31	478	...	25	24	200	24	14644
53	Mt. Herman-Meadow View	...	160	...	24	...	102	...	..	...	827	...	10	297	...	5	24	50	...	9153
54	Mt. Pleasant	...	100	10	20	...	209	...	...	10	539	...	20	359	...	10	24	100	...	19970
55	Mt. Pleasant Circuit	200	...	25	...	...	261	...	...	10	1607	...	10	467	...	8	24	20	57	17554
56	Oakdale	...	25	15	...	...	75	...	...	15	240	...	15	359	. .	5	24	...	...	7544
57	Oak Ridge	...	50	5	5	...	100	5	5	5	303	...	25	224	...	5	24	...	34	9276
58	Pelham-Hickory Grove	...	100	26	30	...	452	...	38	30	271	...	40	408	...	...	24	...	...	9971
59	Pleasant Garden	216	219	38	120	...	862	...	35	...	1365	...	55	660	100	25	36	...	92	16755
60	Rehobeth	...	143	35	36	...	372	28	50	20	1893	...	35	590	...	10	24	...	986	25548
61	Reidsville: First	...	25	5	19	...	178	10	50	2	270	...	45	405	...	..	12	...	49	56202
62	Main Street	...	1650	150	51	...	1903	...	172	20	5268	...	...	1696	...	93	24	1690	...	54035
63	Reidsville Circuit	100	...	...	...	...	...	...	45	...	248	...	...	372	...	...	24	506	...	8965
64	Rockingham Circuit	...	...	...	...	...	...	...	...	...	156	...	15	94	...	...	24	...	12	3455
65	Ruffin	...	50	6	...	5	111	...	4	...	250	...	...	379	...	...	24	...	...	13346
66	Sandy Ridge	...	40	5	...	...	83	...	...	...	214	. .	...	202	...	...	24	...	...	14517
67	Spray	...	...	25	25	...	134	10	129	10	391	...	10	586	100	10	24	397	143	18728
68	Stokesdale	...	50	20	10	...	90	10	25	10	354	...	15	529	...	15	24	200	225	24658
69	Stokesdale Circuit	...	...	...	...	...	...	...	...	...	161	...	...	242	...	...	24	88	30	9788
70	Stoneville	...	60	30	28	...	254	...	63	16	280	...	...	420	...	5	24	30	73	9456
71	Summerfield	...	75	46	19	...	346	...	47	21	765	...	...	397	...	20	24	175	66	11392
72	Tabernacle-Julian	...	242	25	. .	...	487	25	25	25	722	...	50	542	...	25	36	138	222	16804
33	Total	6312	29256	4555	3052	40	37760	906	2877	1428	88646	300	2845	66119	3502	2178	1764	38625	34346	2874304

MARION DISTRICT—TABLE 1-A

List Number	CHARGE	CHURCH MEMBERSHIP												CHURCH SCHOOL MEMBERSHIP AND ATTENDANCE											
		1 Total Full Members Reported Last Year	2 Rec. this year on Profession of Faith and Restored	3 Received by Transfer from Other Methodist Churches	4 Received from Other Denominations	5 Removed by Transfer to Other Methodist Churches	6 Removed by Quarterly Conference	7 Removed to Other Denominations	8 Removed by Death	9 Total Full Members	10 Baptisms—Infants presented by Parents, Guardians	11 Baptisms—All Others, Children, Youth, Adults	12 Preparatory Members Now on Roll	13 Officers and Teachers	14 Nursery—Home Members	15 Children—0-11 Years (exclude col. 14)	16 Youth Division—12-23 years	17 Adult—Home Members	18 Adults—24 years and Older (exclude col. 17)	19 Total (add 13-18 inclusive)	20 Average Attendance at Sunday School (all ages)	21 Average Attendance Sunday Evening Fellowship	22 Average Attendance Additional Sessions—Children	23 Average Attendance Additional Sessions—Youth	24 Average Attendance Additional Sessions—Adults
1	Avondale-Henrietta	231	2	2	...	7	25	1	7	195	4	1	6	17	14	38	37	8	74	188	109	17	10	19	22
2	Bakersville	253	10	1	...	1	...	...	7	256	2	10	6	20	13	15	25	...	63	136	97	15	...	15	...
3	Bethel	162	...	2	2	1	29	...	5	131	1	...	...	10	...	34	26	...	68	138	95	...	...	13	...
4	Broad River	485	2	7	5	...	...	...	3	496	9	5	...	57	...	94	73	101	125	450	254	...	...	22	...
5	Caroleen-Alexander	354	19	1	...	...	...	1	3	370	1	19	17	32	...	125	68	14	170	409	230	...	15	45	...
6	Cliffside	312	10	3	...	7	...	...	2	316	3	6	28	22	...	51	29	4	110	216	154	...	11	21	...
7	Connelly Springs	240	5	3	1	7	...	1	...	241	2	1	2	31	...	51	33	2	84	201	125	...	...	22	27
8	Drexell	234	4	8	...	1	...	...	1	244	11	1	15	24	15	57	38	...	138	272	79	...	...	8	...
9	Fairview-Arney	80	9	...	8	...	...	...	1	96	...	...	...	...	...	...	...	...	...	...	74	...	...	29	...
10	Forest City: First	641	18	25	2	9	5	2	6	664	11	9	25	46	17	122	62	27	204	478	294	...	196	157	188
11	Pleasant Grove	379	17	8	5	6	...	2	5	396	1	17	24	13	12	58	40	14	138	275	144	...	...	16	...
12	Friendship-Shady Grove	547	31	...	1	3	...	...	11	565	4	18	16	29	...	131	83	...	198	441	296	55	...	...	...
13	Gilkey	260	6	1	1	6	7	7	3	245	...	5	6	17	3	46	46	9	65	186	101	...	...	29	...
14	Glen Alpine	389	17	7	2	2	74	2	4	333	3	6	19	23	...	65	30	12	129	259	144	...	56	12	18
15	Hildebran	138	13	2	...	...	7	2	1	143	3	8	10	9	2	32	37	2	69	151	82	30	...	15	...
16	Kona	37	...	2	...	1	...	...	...	38	...	...	...	6	1	8	12	4	26	57	30	25	...	5	...
17	Marion: Clinchfield	185	11	1	3	...	...	...	3	197	2	11	13	14	5	46	23	4	111	203	115	...	12	14	12
18	Cross Mills	396	18	...	4	1	...	4	1	412	7	11	34	36	16	80	62	17	140	351	228	...	90	38	...
19	East Marion	232	9	1	...	3	...	8	...	231	2	9	4	22	...	49	17	...	77	165	95	...	...	10	...
20	First	624	20	33	2	27	...	3	9	640	8	2	46	26	11	95	54	30	191	407	211	35	...	...	...
21	Marion Circuit	314	8	3	1	1	4	2	1	318	4	7	8	39	...	111	68	3	195	416	249	7	...	24	28
22	McDowell Circuit	418	9	...	...	2	...	4	2	419	...	...	...	24	40	66	104	64	81	379	210	...	...	52	...
23	Mill Spring	271	6	5	...	4	...	2	7	269	1	...	...	30	...	55	57	...	81	223	170	...	...	...	...
24	Morganton: First	1292	28	17	3	32	11	13	20	1264	18	11	208	55	45	257	144	38	330	869	420	140	133	32	25
25	North Morganton	345	11	5	...	1	...	2	2	356	6	11	...	19	...	54	43	...	120	236	130	...	5	10	...
26	St. Matthews-Zion Memorial	331	22	11	3	5	...	2	1	359	6	15	22	42	...	78	68	...	169	357	242	55	55	30	52
27	Salem	274	25	1	5	3	...	2	...	300	1	7	10	29	...	37	29	...	181	276	201	50	23	27	...
28	Morganton Circuit	358	13	2	10	3	...	...	3	377	1	13	...	28	...	82	63	...	142	315	199	65	...	25	45
29	Mt. Harmony	189	12	...	1	5	...	6	1	190	...	10	...	20	...	50	54	2	74	200	125	...	...	27	...

30	Mount Hebron	324	8	2	1	...	56	...	1	278	8	11	24	28	22	69	50	10	133	312	170	...	...	21	...
31	Nebo-Murphy	171	9	...	1	...	...	...	5	176	2	1	2	12	...	13	25	...	81	131	96	...	...	...	...
32	Oak Grove-Salem	364	13	5	1	3	...	...	6	374	...	6	...	25	...	79	53	...	176	333	210	...	...	32	...
33	Old Fort	178	...	7	...	4	...	...	3	178	1	2	9	12	...	42	20	...	75	149	74	...	...	...	...
34	Old Fort Circuit	315	3	1	3	3	...	1	...	318		2	15	26	3	...	79	5	150	263	198	35	...	34	12
35	Red Hill-Tipton Hill	281	...	2	2	4	...	1	1	279	...	...	7	14	...	28	40	16	95	193	102	...	...	24	...
36	Rutherford College	325	11	3	1	7	38	3	1	291	3	2	30	17	8	51	40	15	91	222	136	...	16	22	40
37	Rutherfordton	449	7	10	4	3	17	2	2	446	7	3	44	26	6	91	42	22	130	317	191	...	22	24	...
38	Spindale	424	13	12	1	6	...	1	2	435	4	5	65	35	20	100	55	19	190	419	169	35	40	...	...
39	Spruce Pine	286	15	13	8	15	...	3	6	298	1	6	21	15	5	35	38	...	113	206	113	...	5	20	...
40	Sunshine	302	17	4	19	1	...	...	6	335	1	17	...	19	10	44	32	5	110	220	151	...	...	...	...
41	Table Rock	498	26	4	9	13	68	23	8	425	3	18	34	41	13	89	62	10	171	386	237	...	...	36	...
42	Valdese: First	387	13	12	9	12	34	6	3	366	6	3	43	36	12	98	54	8	143	351	196	...	22	24	...
35	Total	14275	490	226	118	209	375	112	153	14260	147	289	813	1046	293	2726	2015	465	5211	11756	6946	564	711	954	469

MARION DISTRICT—TABLE 1-B

36

List Number	CHARGE	CHURCH SCHOOL GENERAL INFORMATION							W. S. C. S.							PROPERTY AND OTHER ASSETS			
		25 Number of Church Schools on Charge	26 Methodist Pupils and Constituents in Vacation Church Schools	27 Methodist Pupils and Constituents in Weekday Schools	28 Church School Members joining the Church on Profession of Faith	29 Are all lesson materials used approved by Methodist Church? Yes	29 No	30 Church School Offering for World Service and Conf. Benevolences	31 Number of Societies (not Guilds, groups, or circles)	32 Membership (inc. W.S.C.)	33 Amount Paid for Local Work	34 Methodist Men—No. chartered groups	35 Methodist Men—Membership	36 Number of "Together" Subscriptions	37 Number of Organized Churches	38 Estimated Value of Church Buildings, Equipment, & Land	39 Estimated Value of Parsonage, Furniture, and Land	40 Estimated Value of Other Property (including cash, bonds, etc.)	41 Indebtedness on Buildings, Equipment, Parsonages, & Current Expenses
1	Avondale-Henrietta	2	48	14	2	x		24	2	26	184	...	...	3	2	149000	3000	.....	.....
2	Bakersville	3	20	...	7	x		...	1	...	44	...	...	6	3	84200	21000	.....	6000
3	Bethel	1	...	...	...	x		...	1	22	297	...	...	...	1	54000	10000	2387	6669
4	Broad River	5	...	...	2	x		...	3	52	279	...	...	8	5	58000	2600	.....	.....
5	Caroleen-Alexander	2	87	18	8	x		...	2	42	217	1	35	...	2	29980	25000	6000	6750
6	Cliffside	1	57	...	6	x		...	1	53	860	...	...	12	1	100000	3000	.....	.....
7	Connelly Springs	2	55	...	6	x		20	4	44	313	...	...	1	2	44000	6500	.....	8500
8	Drexell	2	85	...	2	x		...	2	55	1610	...	...	...	2	68000	15000	.....	11000
9	Fairview-Arney	2	...	...	9	x		...	2	31	30	...	...	...	2	16000	.....	.....	400
10	Forest City: First	1	154	42	10	x		431	1	116	956	1	40	17	1	375000	25000	6500	57850
11	Pleasant Grove	1	59	...	15	x		200	1	52	548	1	38	3	1	86000	32000	.....	1200
12	Friendship-Shady Grove	3	144	...	...	x		10	2	60	65	...	...	11	3	95000	14000	.....	3800
13	Gilkey	3	45	...	6	x		54	2	34	164	...	...	...	3	23000	10000	.....	.....
14	Glen Alpine	1	64	...	11	x		...	1	71	316	...	...	2	1	50000	16000	.....	.....
15	Hildebran	1	50	...	9	x		...	1	33	725	1	23	...	1	30000	20000	.....	12230
16	Kona	1	18	...	...	x		60	1	9	72	...	...	5	1	30000	.....	.....	.....
17	Marion: Clinchfield	1	77	...	12	x		230	1	37	147	1	25	1	1	35000	23000	.....	500
18	Cross Mills	2	143	...	20	x		675	2	239	...	...	...	51	2	16500	2500	9500	700
19	East Marion	1	50	...	9	x		111	1	24	208	1	23	2	1	50000	8000	.....	2000
20	First	1	66	...	20	x		513	1	162	1632	1	40	1	1	10000	40000	206718	.....
21	Marion Circuit	4	143	...	7	x		482	3	53	494	...	...	...	4	90216	14000	.....	.....
22	McDowell Circuit	4	256	...	6		x	...	3	36	25	...	...	...	4	107000	10000	.....	.....
23	Mill Spring	5	...	...	4	x		...	2	26	110	...	...	...	5	68500	16000	.....	.....
24	Morganton: First	1	85	18	26	x		...	1	280	3790	1	110	8	1	545000	26000	.....	3500
25	North Morganton	1	50	...	11	x		...	1	23	743	1	25	4	1	64000	9000	8000	.....
26	St. Matthews-Zion Memorial	2	102	...	18	x		1045	2	47	1545	2	46	4	2	56500	14000	4600	.....
27	Salem	1	88	...	14	x		...	1	31	1036	...	...	...	1	67000	19500	5500	4365
28	Morganton Circuit	3	153	...	13	x		...	2	48	322	...	...	1	3	49500	8000	.....	300
29	Mt. Harmony	2	...	...	8	x		...	1	35	17	...	...	...	2	50000	9000	.....	1200

30	Mount Hebron.....	3	...	...	4	x		54	2	35	210	...	...	8	3	59000	14000	5000	.....
31	Nebo-Murphy.....	2	...	...	5	x		...	3	28	452	...	...	61	2	50000	6000	.....	.....
32	Oak Grove-Salem.....	2	110	...	12	x		...	2	54	915	...	...	15	2	130000	33000	.....	8000
33	Old Fort.....	1	30	...	...	x		...	1	15	389	...	...	9	1	37500	16500	9000	.....
34	Old Fort Circuit.....	3	...	...	3	x		...	2	21	...	...	...	1	3	46000	5000	.....	.....
35	Red Hill-Tipton Hill.....	3	...	...	...	x		...	...	...	...	...	...	...	3	69000	9000	.....	2245
36	Rutherford College.....	1	86	...	11	x		...	1	64	3339	...	...	10	1	125000	10000	.....	22600
37	Rutherfordton.....	1	56	...	7	x		452	1	120	645	1	51	4	1	150000	35000	.....	12000
38	Spindale.....	1	65	...	11	x		...	1	94	249	1	25	134	1	150000	36000	5500	15900
39	Spruce Pine.....	1	90	...	12	x		185	1	50	757	...	...	6	1	78000	31100	.....	12444
40	Sunshine.....	4	151	...	17		x	...	4	57	954	...	...	20	5	93000	11000	.....	5000
41	Table Rock.....	3	81	...	31	x		136	3	90	1321	2	32	...	3	85000	18000	.....	900
42	Valdese: First.....	1	104	...	9	x		...	1	58	1490	1	20	23	1	186000	18000	.....	49287
	District Parsonage.....	...	...	...	...	...	...	...	..	...	...	..	...	...	...	.....	40000	.....	425
37	Total.....	85	2872	92	383	40 Yes	2 No	4682	70	2427	27470	16	533	431	86	3759896	684700	268705	255763

38

List Number	CHARGE	LOCAL CHURCH EXP. 42 Paid on Principal and Interest of Old Indebtedness	43 Paid for Buildings and Improvements	44 Paid Other Current Expenses and Incidentals	45 Paid for Church School Administration, Lesson Materials, Supplies, etc.	MINISTERIAL SUPPORT 46 Salary Claim for Pastor and Associate(s) at Beginning This Year	47c Total Paid Pastor and Associate(s)	48c Paid Travel and Expense—Pastor and Associate(s)	49a Dist. Superintendent's Fund—Apportioned	49b Dist. Superintendent's Fund—Paid	50a Episcopal Fund—Apportioned	50b Episcopal Fund—Paid	51a Conference Claimants' Fund—Apportioned	51b Conference Claimants' Fund—Paid	52a Minimum Salary Fund—Apportioned	52b Minimum Salary Fund—Paid	54 Jurisdictional, Area, Conference and Dist. Administration	55b Interdenominational Co-operation Fund Paid	56a World Services and Conf. Benevolences—Apportioned	56b World Service and Conf. Benevolences—Accepted	56c World Service and Conf. Benevolences—Paid
1	Avondale-Henrietta.....	....	750	750	315	3200	3200	600	136	136	64	64	576	578	127	127	96	...	498	498	498
2	Bakersville.....	1400	50	....	244	1900	1900	...	81	86	38	38	342	342	61	61	57	...	210	210	210
3	Bethel.....	3159	....	635	388	2200	2200	...	50	50	23	23	211	211	66	66	35	...	200	200	200
4	Broad River.....	1700	1442	1258	398	3800	3874	399	162	163	76	77	686	688	141	141	12	1	500	500	500
5	Caroleen-Alexander.....	....	1150	540	550	3400	3400	1308	153	152	72	73	648	648	139	139	102	...	604	604	604
6	Cliffside.....	3568	3228	1868	811	4800	4800	150	181	181	85	85	765	765	207	207	128	...	740	740	740
7	Connelly Springs.....	630	13480	525	250	3500	3500	300	149	149	70	70	630	630	125	125	...	...	555	555	555
8	Drexel.....	....	7500	1111	500	3300	3300	600	90	90	43	43	382	382	114	114	64	...	466	466	466
9	Fairview-Armey.....	....	2542	....	85	750	750	...	28	28	13	13	117	117	21	21	20	...	55	55	55
10	Forest City: First.....	12023	2302	11823	1224	5600	5600	200	238	238	112	112	1008	1008	532	532	168	...	3135	3135	3136
11	Pleasant Grove.....	....	3700	1747	396	4400	4400	...	183	183	86	86	774	774	172	172	129	...	644	644	644
12	Friendship-Shady Grove....	600	648	400	140	3100	3100	...	132	136	62	62	558	554	93	93	96	13	510	510	510
13	Gilkey.....	....	....	650	390	2025	2025	575	86	86	41	41	364	364	96	96	51	...	173	173	178
14	Glen Alpine.....	....	564	891	315	4000	4000	500	170	170	80	80	720	720	210	210	120	...	930	930	930
15	Hildebran.....	1519	39	470	362	2200	2200	...	94	94	44	44	396	396	103	103	66	...	218	218	218
16	Kona.....	....	....	135	53	400	600	...	34	34	16	16	144	144	27	27	18	...	98	98	98
17	Marion: Clinchfield.....	1900	....	....	....	2800	2800	...	110	110	52	52	468	468	108	108	78	...	230	230	230
18	Cross Mills.....	....	700	1379	328	3800	3800	600	157	157	74	74	666	666	160	160	...	...	675	675	675
19	East Marion.....	600	830	1078	416	4000	4000	...	160	160	80	80	720	720	143	143	120	...	725	725	725
20	First.....	....	10820	11140	2775	6500	6500	300	276	276	130	130	1170	1170	614	614	195	25	4275	4275	4300
21	Marion Circuit.....	....	1658	1491	584	4000	4000	...	145	145	68	68	612	612	165	165	...	...	498	498	498
22	McDowell Circuit.....	....	....	....	289	3300	3300	...	124	136	63	61	569	559	102	102	...	...	183	183	183
23	Mill Spring.....	....	3300	462	483	2130	2130	...	85	85	40	40	359	359	85	85	84	...	324	324	324
24	Morganton: First.....	....	319	28059	3691	8500	8500	...	332	332	156	156	1404	1404	740	740	234	...	5590	5590	5590
25	North Morganton.....	....	605	2300	1038	4000	4000	550	149	149	70	70	630	630	172	172	105	...	775	775	775
26	St. Matthews-Zion Mem.	....	947	2034	806	3400	3400	200	136	136	64	64	576	576	176	176	96	...	248	248	248
27	Salem*.....	1700	23382	1052	....	2800	2800	...	64	64	30	30	270	270	61	61	197	13	400	400	400
28	Morganton Circuit.....	....	2768	1505	425	2200	2200	524	77	77	36	36	328	328	111	111	55	...	500	500	500
29	Mt. Harmony.....	....	772	965	376	3200	3200	400	136	136	64	64	576	576	127	127	96	...	259	259	259

30	Mount Hebron.....	1000	4920	966	626	1800	1800	1000	77	77	36	36	324	324	101	101	324	4	136	136	136
31	Nebo-Murphy.....	....	2050	303	250	2420	2620	300	110	110	52	52	472	472	94	94	69	...	260	260	250
32	Oak Grove-Salem.....	3951	3512	720	1969	4500	4500	...	191	191	90	90	810	810	176	176	135	...	470	470	470
33	Old Fort.....	....	425	917	400	3200	3200	500	128	128	60	60	540	540	133	133	90	...	336	336	336
34	Old Fort Circuit.....	....	1235	....	159	1800	1800	...	77	77	36	36	324	324	64	64	54	...	280	280	280
35	Red Hill-Tipton Hill.....	806	1786	479	146	2600	2312	300	110	110	52	52	468	468	105	105	26	...	112	112	112
36	Rutherford College.....	2940	30000	1330	760	3750	3750	400	159	160	75	74	675	675	167	167	111	...	460	460	460
37	Rutherfordton.....	....	545	3597	590	5200	5200	910	221	221	104	104	936	936	265	265	156	...	2420	2420	2994
38	Spindale.....	....	14718	4232	368	5000	5000	600	213	213	100	100	900	900	293	293	150	...	1800	1800	1808
39	Spruce Pine.....	282	8611	4405	847	4410	4410	500	187	187	88	88	794	794	262	262	132	...	955	955	955
40	Sunshine.....	....	21325	441	233	3000	3000	...	113	113	53	53	478	478	94	94	79	...	198	198	198
41	Table Rock.....	44	3256	1551	741	3600	3600	530	153	153	72	72	648	648	166	166	108	...	225	225	226
42	Valdese: First.....	10400	777	2194	539	5000	5000	...	213	213	100	100	900	900	219	219	150	...	775	775	775
39	Total.....	48222	187006	95993	25260	145485	145671	12246	5870	5892	2770	2769	24938	24928	7137	7137	4006	56	32645	32645	33249

*Payment made or reported afte May 31, 1959--Home for the Aged $9

MARION DISTRICT—TABLE 2-B

List Number	CHARGE	BENEVOLENCES									CONFERENCE BENEVOLENCES									
		57 World Service Special Gifts	58 General Advance Specials	59 Week of Dedication	60 Fellowship of Suffering and Service	61 Television Ministry Fund	62 W.S.C.S. (inc. W.S.G.) Cash sent to District and Conf. Treasurer	63 Methodist Student Day	64 Methodist Youth Fund	65 Race Relations Sunday	66 Colleges and Universities	67 Wesley Foundation	68 Hospitals	69 Homes for Children, Youth and Aged	70 Conference Advance Specials	71 Church School Rally Day	72 Conference Entertainment Fund	73 City and District Missions	74 All Other Benevolences	75 Grand Total—42-45, 47c, 48c, 49b, 50b, 51b, 52b-54, 55b, 56c, 57-74
1	Avondale-Henrietta	...	...	25	35	...	100	...	10	10	233	...	60	350	50	10	24	190	1138	9339
2	Bakersville	...	65	...	25	...	97	...	7	...	111	...	...	166	...	...	24	107	...	4990
3	Bethel	...	...	20	24	...	...	...	10	14	1235	...	17	181	...	14	24	162	...	8668
4	Broad River	...	...	5	6	...	28	...	12	...	259	...	...	158	...	31	24	276	454	11906
5	Caroleen-Alexander	...	...	9	15	...	7	10	...	25	254	...	25	254	75	20	24	354	760	20911
6	Cliffside	...	50	25	10	25	353	5	50	5	1180	...	30	570	75	10	24	312	132	19387
7	Connally Springs	...	...	5	16	...	164	...	...	10	230	...	29	345	..	10	24	225	280	21543
8	Drexel	...	...	10	20	...	168	6	10	6	295	...	10	277	...	6	24	234	265	15501
9	Fairview-Armey	...	...	...	...	...	29	...	15	...	38	...	12	58	...	...	24	80	...	3887
10	Forest City: First	...	500	47	81	...	535	24	60	50	4185	...	100	1463	...	45	24	125	463	46068
11	Pleasant Grove	...	150	40	25	..	213	15	55	15	315	...	38	494	...	22	24	379	10	14026
12	Friendship-Shady Grove	15	...	10	6	...	...	...	...	...	370	...	...	256	...	...	24	...	2	7035
13	Gilkey	...	2	...	33	...	222	..	...	...	582	...	12	264	25	...	24	...	...	5620
14	Glen Alpine	...	92	20	60	...	743	...	60	..	384	...	29	602	...	30	24	389	...	10924
15	Hildebran	...	...	...	10	...	137	...	...	...	189	...	9	284	...	10	24	...	...	6174
16	Kona	5	25	4	8	...	40	...	...	3	285	...	4	73	...	...	24	37	50	1683
17	Marion: Clinchfield	...	...	10	13	...	64	..	60	5	599	...	...	298	...	8	24	185	18	7030
18	Cross Mills	...	100	23	53	..	131	15	60	42	1226	...	71	441	111	15	24	...	...	10851
19	East Marion	...	50	...	22	...	85	...	...	...	955	...	...	392	...	14	24	...	...	10414
20	First	...	1250	150	50	...	1632	40	50	40	1127	...	150	1690	...	150	24	624	300	45522
21	Marion Circuit	2	60	55	59	...	200	12	40	13	988	...	83	464	...	25	24	314	219	11779
22	McDowell Circuit	...	...	18	...	...	85	...	10	...	...	...	21	281	50	...	24	25	...	5144
23	Mill Spring	...	...	...	...	...	225	...	...	...	225	..	...	233	...	...	24	200	...	8259
24	Morganton: First	...	3016	182	184	15	1666	28	70	198	3857	...	97	2035	...	136	24	1292	12	62437
25	North Morganton	...	100	20	16	...	102	25	35	25	321	...	50	476	...	25	24	345	25	11983
26	St. Matthews-Zion Memorial	..	118	52	51	...	168	40	60	47	866	...	47	483	51	...	24	331	25	11046
27	Salem*	...	...	...	...	...	...	...	100	10	...	...	..	41	100	10	24	...	1110	31364
28	Morganton Circuit	...	41	...	...	...	254	...	...	30	203	..	30	305	...	...	24	82	...	9498
29	Mt. Harmony	...	...	16	...	...	167	...	30	...	233	...	5	360	...	...	24	153	15	7974

30	Mount Hebron	...	35	13	41	...	90	3	30	...	200	...	...	211	...	...	24	88	...	12049
31	Nebo-Murphy	...	...	22	29	...	180	5	5	5	...	...	...	310	...	10	24	...	...	7160
32	Oak Grove-Salem	...	50	43	22	...	186	48	85	10	323	...	10	485	...	25	24	235	66	18136
33	Old Fort	...	25	15	15	25	128	15	20	15	244	...	15	367	...	15	24	...	...	7652
34	Old Fort Circuit	...	40	16	13	...	...	12	15	10	303	...	8	191	...	...	24	315	12	4988
35	Red Hill-Tipton Hill	...	6	...	...	...	...	...	30	...	168	...	...	143	...	...	24	...	...	7073
36	Rutherford College	...	...	25	25	...	435	10	20	15	1056	35	50	459	150	15	24	290	407	43843
37	Rutherfordton	100	120	...	70	...	1136	...	100	...	2686	...	150	900	...	50	24	449	69	21372
38	Spindale	...	500	150	104	...	720	50	75	25	537	...	100	805	...	75	24	273	616	32436
39	Spruce Pine	...	150	16	59	...	663	15	15	16	755	...	17	751	...	18	24	...	650	24622
40	Sunshine	...	40	46	30	...	83	...	...	...	173	...	...	260	...	...	24	302	90	27062
41	Table Rock	...	15	15	5	...	490	...	30	...	783	...	18	455	...	25	24	498	42	13495
42	Valdese: First	...	426	25	35	...	367	...	20	30	1402	...	20	603	...	30	24	200	...	24449
41	Total	122	7026	1132	1270	65	12156	378	1249	674	29375	35	1299	19234	687	854	1008	9071	7230	685300

*Payment made or reported after May 31, 1959--Home for the Aged $9

NORTH WILKESBORO DISTRICT—TABLE I-A

42

List Number	CHARGE	CHURCH MEMBERSHIP												CHURCH SCHOOL MEMBERSHIP AND ATTENDANCE											
		1 Total Full Members Reported Last Year	2 Rec. this year on Profession of Faith and Restored	3 Received by Transfer from Other Methodist Churches	4 Received from Other Denominations	5 Removed by Transfer to Other Methodist Churches	6 Removed by Quarterly Conference	7 Removed to Other Denominations	8 Removed by Death	9 Total Full Members	10 Baptisms Infants presented by Parents, Guardians	11 Baptisms—All Others, Children, Youth, Adults	12 Preparatory Members Now on Roll	13 Officers and Teachers	14 Nursery—Home Members	15 Children—0-11 Years (exclude col. 14)	16 Youth Division—12-23 years	17 Adult—Home Members	18 Adults—24 years and Older (exclude col. 17)	19 Total (add 13-18 inclusive)	20 Average Attendance at Sunday School (all ages)	21 Average Attendance Sunday Evening Fellowship	22 Average Attendance Additional Sessions—Children	23 Average Attendance Additional Sessions—Youth	24 Average Attendance Additional Sessions—Adults
1	Alleghany-Grayson	189	4	6	...	...	...	1	1	197	...	...	...	25	8	39	41	1	66	180	95	35	...	4	15
2	Antiock-Trap Hill	45	1	...	3	...	...	1	...	47	...	...	...	7	...	22	15	...	...	44	...	...	...	...	...
3	Avery	323	5	...	...	...	...	...	1	327	...	5	...	31	...	78	43	...	80	232	198	...	5	42	8
4	Blowing Rock	...	...	...	...	...	...	...	...	...	...	...	...	...	...	...	...	...	...	...	...	...	...	...	...
5	Boone	424	10	30	2	26	...	5	1	434	14	7	...	25	12	94	96	12	140	379	172	...	30	25	...
6	Boone Circuit	236	3	2	...	5	...	3	2	231	...	3	...	16	...	62	53	...	69	200	119	...	...	...	...
7	Creston-Green Valley	528	...	3	...	2	...	...	3	526	...	...	...	47	...	116	108	...	165	436	282	...	...	21	...
8	Elkin Circuit	310	11	1	4	3	...	4	1	318	5	11	8	37	4	82	48	25	108	304	156	13	...	13	...
9	Elk Park	259	8	2	4	...	...	...	2	271	1	7	12	30	3	94	62	7	121	317	149	...	...	34	...
10	Helton	366	...	2	...	2	...	1	1	364	...	...	...	31	...	44	50	...	94	219	124	39	...	39	26
11	Hiddenite	297	2	2	5	...	2	1	4	299	2	2	9	18	7	76	33	7	134	275	138	40	...	28	14
12	Jefferson	682	16	15	1	3	24	2	8	677	6	15	51	37	16	95	99	14	245	506	292	...	...	...	...
13	Linville Falls	358	13	2	3	8	2	1	3	362	...	6	28	27	...	113	70	...	108	318	252	...	...	29	...
14	Millers Creek	575	7	...	1	6	...	4	11	562	4	1	4	41	...	153	111	...	211	516	358	...	...	43	...
15	Moravian Falls	297	...	1	...	...	...	...	1	297	...	...	...	17	...	40	16	...	84	157	100	...	...	18	...
16	Mt. Bethel	276	9	2	3	4	...	23	6	257	6	7	17	21	...	84	48	...	91	244	149	...	...	21	...
17	Nathan's Creek	256	8	...	3	3	90	...	2	172	...	8	...	21	...	51	50	...	74	196	140	...	...	40	...
18	North Wilkesboro: First	587	17	31	5	23	...	1	9	607	9	4	77	40	15	115	85	42	200	497	240	...	50	26	29
19	Pisgah	599	9	...	...	4	...	...	5	599	...	...	...	35	...	112	104	...	174	425	285	...	...	33	...
20	Sparta	163	5	1	3	8	...	9	3	152	2	3	4	17	...	67	34	...	79	197	105	20	8	...	...
21	Stony Point	403	8	8	4	2	...	12	2	407	4	6	13	15	...	31	70	12	132	260	174	...	20	25	...
22	Taylorsville	178	4	13	...	14	...	1	2	178	9	4	41	10	...	48	14	...	74	146	84	...	...	...	...
23	Todd	329	39	2	2	8	1	15	2	346	...	15	2	22	...	67	55	...	97	241	138	...	30	10	...
24	Warrensville	380	4	...	...	5	...	1	2	376	...	...	...	27	..	66	75	...	136	304	191	...	...	...	...
25	Watauga	480	8	2	1	2	14	4	4	467	...	8	10	31	...	65	51	15	160	322	241	...	...	53	...
26	West Jefferson	267	11	6	4	5	...	2	2	279	1	11	21	16	...	62	32	...	75	185	110	...	14	18	...
27	Wilkesboro	302	10	12	6	5	...	4	4	317	6	7	28	28	7	86	47	5	159	332	185	...	30	30	...
	Total	9109	211	143	54	138	133	95	82	9069	69	130	325	672	72	1962	1510	140	3076	7432	4562	167	187	552	92

List Number	CHARGE	CHURCH SCHOOL GENERAL INFORMATION							W. S. C. S.							PROPERTY AND OTHER ASSETS			
		25 Number of Church Schools on Charge	26 Methodist Pupils and Constituents in Vacation Church Schools	27 Methodist Pupils and Constituents in Weekday Schools	28 Church School Members joining the Church on Profession of Faith	29 Are all lesson materials used approved by Methodist Church? Yes	29 No	30 Church School Offering for World Service and Conf. Benevolences	31 Number of Societies (not Guilds, groups, or circles)	32 Membership (inc. W.S.C.)	33 Amount Paid for Local Work	34 Methodist Men—No. chartered groups	35 Methodist Men—Membership	36 Number of "Together" Subscriptions	37 Number of Organized Churches	38 Estimated Value of Church Buildings, Equipment, & Land	39 Estimated Value of Parsonage, Furniture, and Land	40 Estimated Value of Other Property (including cash, bonds, etc.)	41 Indebtedness on Buildings, Equipment, Parsonages, & Current Expenses
1	Alleghany-Grayson	4	95	...	...	x		...	4	63	60	...	...	...	4	27000	10000	.....	.....
2	Antioch-Trap Hill	2	60	...	...	x		...	...	...	...	...	...	1	2	24000	.....	.....	300
3	Avery	5	118	...	5	x		...	...	...	...	...	...	...	5	57000	10500	.....	.....
4	Blowing Rock	...	...	...	...	...		...	...	...	...	...	...	...	...	.....	.....	.....	.....
5	Boone	1	42	...	9	x		100	1	122	2159	1	35	160	1	180000	20000	.....	46000
6	Boone Circuit	3	72	...	3		x	...	...	...	...	...	...	...	3	17000	10000	3000	650
7	Creston-Green Valley	...	...	...	...	x		...	2	34	170	...	...	...	14	53650	6200	.....	.....
8	Elkin-Circuit	4	163	...	10	x		...	4	55	177	1	34	32	4	59400	9500	.....	.....
9	Elk Park	5	200	...	7		x	...	3	42	105	1	30	2	5	69300	3700	300	4050
10	Helton	6	48	...	...	x		...	3	28	160	...	...	27	6	52000	18000	.....	100
11	Hiddenite	2	74	...	2	x		...	2	44	887	...	...	45	2	58000	5000	.....	.....
12	Jefferson	4	147	...	15	x		2910	4	105	724	...	...	2	4	115000	15000	.....	8000
13	Linville Falls	4	...	...	8		x	...	2	39	35	...	...	...	...	60000	4100	.....	.....
14	Millers Creek	4	...	...	7	x		...	3	92	812	...	...	...	4	146000	7000	.....	.....
15	Moravian Falls	3	...	...	...	x		...	2	...	360	...	...	2	4	33000	1000	250	978
16	Mt. Bethel	1	142	...	7	x		2	1	36	146	...	...	78	1	21000	13000	.....	.....
17	Nathan's Creek	4	...	...	...		x	...	2	22	...	...	...	...	4	62000	5000	.....	.....
18	North Wilkesboro: First	1	106	...	4	x		299	1	173	1898	1	90	3	1	435000	25000	8000	.....
19	Pisgah	5	...	...	9	x		...	4	82	161	...	...	...	5	74000	17100	.....	.....
20	Sparta	1	63	...	5	x		..	1	38	290	...	...	...	1	57000	7500	.....	.....
21	Stony Point	1	83	...	8	x		...	1	80	1053	...	...	21	1	75000	15000	.....	.....
22	Taylorsville	1	35	...	4	x		...	1	51	2756	1	25	6	1	60000	10000	1000	7417
23	Todd	4	...	...	14	x		...	4	48	24	...	...	1	5	55680	18000	.....	.....
24	Warrensville	6	120	...	5		x	...	1	9	...	...	...	1	6	29500	14500	.....	.....
25	Watauga	4	160	...	8		x	...	3	42	150	...	...	...	5	56000	8000	.....	.....
26	West Jefferson	1	62	...	11	x		...	1	54	359	...	...	8	1	100000	15000	.....	.....
27	Wilkesboro	2	85	...	10	x		550	1	84	928	...	...	12	2	180000	16000	...	7800
	District Parsonage	...	...	...	...	...	...	...	...	...	...	...	...	...	...	.....	38000	20000	11800
	Total	78	1872	...	151	20 Yes	6 No	3861	51	1345	13414	5	214	401	91	2156530	322100	32550	87095

44

List Number	CHARGE	LOCAL CHURCH EXP. 42 Paid on Principal and Interest of Old Indebtedness	43 Paid for Buildings and Improvements	44 Paid Other Current Expenses and Incidentals	45 Paid for Church School Administration, Lesson Materials, Supplies, etc.	MINISTERIAL SUPPORT 46 Salary Claim for Pastor and Associate(s) at Beginning This Year	47c Total Paid Pastor and Associate(s)	48c Paid Travel and Expense—Pastor and Associate(s)	49a Dist. Superintendent's Fund—Apportioned	49b Dist. Superintendent's Fund—Paid	50a Episcopal Fund—Apportioned	50b Episcopal Fund—Paid	51a Conference Claimants' Fund—Apportioned	51b Conference Claimants' Fund—Paid	52a Minimum Salary Fund—Apportioned	52b Minimum Salary Fund—Paid	54 Jurisdictional, Area, Conference and Dist. Administration	55b Interdenominational Co-operation Fund Paid	56a World Services and Conf. Benevolences—Apportioned	56b World Service and Conf. Benevolences—Accepted	56c World Service and Conf. Benevolences—Paid
1	Alleghany-Grayson	....	1850	515	200	1800	1800	...	77	77	36	36	324	324	66	66	...	...	120	120	120
2	Antioch-Traphill	....	950	72	72	500	500	...	...	...	...	...	...	...	8	...	...	...	20	20	20
3	Avery*	....	1953	426	667	1800	1800	...	68	62	32	29	288	288	79	75	73	...	200	200	183
4	Blowing Rock	....	....	355	....	....	600	...	...	...	...	...	...	...	...	...	...	...	...	...	...
5	Boone	6000	10890	4280	920	5000	5000	600	213	213	100	100	900	900	300	300	300	...	576	576	576
6	Boone Circuit	267	71	214	177	1116	1116	...	45	45	21	21	192	192	43	43	...	...	120	120	120
7	Creston-Green Valley	....	115	240	200	2400	2400	...	102	102	48	48	432	432	79	79	...	...	500	500	500
8	Elkin Circuit	279	1645	1673	523	3100	3100	...	128	128	60	60	540	540	148	148	25	...	200	200	210
9	Elk Park	845	457	1781	387	1770	1770	...	64	64	30	30	270	270	101	101	101	...	232	232	232
10	Helton	200	6902	162	286	2100	2100	500	85	85	40	40	360	360	79	79	140	...	447	447	447
11	Hiddenite	....	5028	637	286	3200	3200	600	136	136	64	64	576	576	120	120	200	...	373	373	376
12	Jefferson	4090	315	985	502	3400	3400	1000	140	140	66	66	594	594	138	138	230	...	433	433	433
13	Linville Falls	....	3446	1538	566	2000	2000	...	75	74	35	36	316	316	79	79	...	...	345	345	345
14	Millers Creek	57	166	2732	1006	3000	3000	200	128	128	60	60	540	540	149	149	148	...	550	550	550
15	Moravian Falls	3678	329	173	351	1200	1200	...	43	43	20	20	180	180	39	39	65	...	175	175	175
16	Mt. Bethel	....	1067	318	327	2000	2000	100	85	85	40	40	360	360	72	72	120	...	262	262	264
17	Nathan's Creek	....	....	539	211	1200	1200	...	51	51	24	24	216	216	52	52	...	...	125	125	125
18	North Wilkesboro: First	....	1889	13479	622	6600	6600	600	255	255	120	120	1080	1080	568	568	379	...	2890	2890	2890
19	Pisgah	....	....	399	252	2800	2800	200	119	120	56	55	504	504	109	109	196	...	387	387	387
20	Sparta	994	234	644	245	3400	3400	200	136	136	64	64	576	576	125	125	125	...	450	260	260
21	Stony Point	1300	900	1525	650	4000	4000	600	162	162	76	76	684	684	194	194	194	...	717	717	717
22	Taylorsville	11008	167	1450	247	4000	4000	500	149	149	70	70	630	630	145	145	242	...	492	492	492
23	Todd	400	385	818	182	2400	2400	64	102	102	48	48	432	432	87	87	87	...	267	267	267
24	Warrensville	....	1699	522	276	1600	1600	...	68	68	32	32	288	288	54	54	54	...	155	155	157
25	Watauga**	....	370	....	505	4000	4000	...	145	145	68	68	612	612	96	96	96	...	525	525	525
26	West Jefferson	....	1400	1441	487	3700	3700	500	149	149	70	70	630	630	178	178	297	...	555	555	555
27	Wilkesboro	....	28736	3025	970	4000	4000	800	157	157	74	74	666	666	234	234	234	...	550	550	552
	Total	29118	70964	39943	11117	72086	72686	6464	2882	2876	1354	1351	12190	12190	3342	3330	3306	...	11666	11476	11478

*Payments made or reported after May 31, 1959--World Service $17, Dist. Supt. Fund $6, Episcopal Fund $3, Minimum Salary Fund $4, College Sustaining Fund $11, Home for the Aged $7.

**Payment made or reported after May 31, 1959--Home for the Aged $24.

List Number	CHARGE	BENEVOLENCES									CONFERENCE BENEVOLENCES									
		57 World Service Special Gifts	58 General Advance Specials	59 Week of Dedication	60 Fellowship of Suffering and Service	61 Television Ministry Fund	62 W.S.C.S. (inc. W.S.G.) Cash sent to District and Conf. Treasurer	63 Methodist Student Day	64 Methodist Youth Fund	65 Race Relations Sunday	66 Colleges and Universities	67 Wesley Foundation	68 Hospitals	69 Homes for Children, Youth and Aged	70 Conference Advance Specials	71 Church School Rally Day	72 Conference Entertainment Fund	73 City and District Missions	74 All Other Benevolences	75 Grand Total—42-45, 47c, 48c, 49b, 50b, 51b, 52b-54, 55b, 56c, 57-74
1	Alleghany-Grayson	...	...	...	...	...	...	...	...	...	126	...	10	221	25	...	24	119	169	5682
2	Antioch-Traphill	...	...	...	...	...	...	...	...	...	16	...	20	5	...	...	24	9	...	1688
3	Avery*	...	40	...	...	...	...	...	...	...	146	...	44	292	44	...	24	...	129	6275
4	Blowing Rock	...	...	...	...	...	...	...	...	...	...	...	...	...	...	...	...	...	...	955
5	Boone	...	325	50	25	...	938	...	45	25	1200	50	50	825	...	30	24	300	540	34506
6	Boone Circuit	...	19	...	20	...	...	...	...	...	80	...	...	120	...	...	24	7	14	2550
7	Creston-Green Valley	...	75	25	17	...	...	5	5	5	814	5	...	218	...	5	36	44	...	5370
8	Elkin Circuit	...	25	...	19	...	184	...	49	10	271	717	25	333	...	10	24	55	120	10173
9	Elk Park	...	60	10	...	...	70	...	50	...	646	...	20	310	...	10	24	182	44	7464
10	Helton	...	60	...	15	...	180	...	10	...	...	...	...	216	...	10	24	58	...	11874
11	Hiddenite	...	221	6	16	...	119	11	50	...	378	...	16	347	...	6	24	27	228	12672
12	Jefferson	...	70	38	16	...	412	17	20	25	1286	...	33	380	...	17	24	59	...	14290
13	Linville Falls	...	50	...	...	...	35	...	...	...	146	...	...	208	...	...	24	...	218	9081
14	Millers Creek	...	50	...	...	...	310	...	...	...	273	...	...	408	...	...	24	14	100	9915
15	Moravian Falls	...	...	...	...	...	...	...	...	...	72	...	...	235	...	...	24	...	...	6584
16	Mt. Bethel	...	116	25	31	...	135	...	50	27	844	...	18	198	...	14	24	81	130	6446
17	Nathan's Creek	...	...	...	...	...	...	...	...	...	96	...	...	144	...	...	24	27	...	2709
18	North Wilkesboro: First	...	1079	134	130	...	1365	65	83	80	2991	...	100	1562	...	113	24	588	1007	37803
19	Pisgah	...	...	5	...	...	...	...	...	...	285	...	18	436	...	...	24	...	...	5790
10	Sparta	...	35	15	15	...	240	...	...	...	656	...	15	343	...	10	24	50	...	8406
21	Stony Point	10	100	25	22	...	305	...	11	9	855	...	40	532	...	25	24	200	...	13160
22	Taylorsville	...	100	50	29	...	295	10	15	25	265	...	25	399	...	5	24	178	269	20789
23	Todd	...	80	19	27	...	55	...	24	...	160	...	48	245	...	...	24	49	103	6106
24	Warrensville	...	...	...	...	...	52	...	...	...	229	...	24	148	25	...	24	15	...	5267
25	Watauga**	...	...	...	...	...	40	...	...	...	176	...	...	264	...	...	24	...	164	7085
26	West Jefferson	...	50	35	30	...	319	...	15	...	1787	...	75	521	...	...	24	35	65	12363
27	Wilkesboro	...	...	22	50	...	725	20	45	15	2238	...	50	643	150	42	24	302	33	43807
45	Total	10	2555	459	462	...	5779	128	472	221	16036	772	631	9553	244	297	636	2399	3333	308810

*Payments made or reported after May 31, 1959--College Sustaining Fund $11; Home for the Aged $7

**Payment made or reported after May 31, 1959--Home for the Aged $24

SALISBURY DISTRICT—TABLE 1-A

46

List Number	CHARGE	CHURCH MEMBERSHIP												CHURCH SCHOOL MEMBERSHIP AND ATTENDANCE											
		1 Total Full Members Reported Last Year	2 Rec. this year on Profession of Faith and Restored	3 Received by Transfer from Other Methodist Churches	4 Received from Other Denominations	5 Removed by Transfer to Other Methodist Churches	6 Removed by Quarterly Conference	7 Removed to Other Denominations	8 Removed by Death	9 Total Full Members	10 Baptisms—Infants presented by Parents, Guardians	11 Baptisms—All Others, Children, Youth, Adults	12 Preparatory Members Now on Roll	13 Officers and Teachers	14 Nursery—Home Members	15 Children—0-11 Years (exclude col. 14)	16 Youth Division—12-23 years	17 Adult—Home Members	18 Adults—24 years and Older (exclude col. 17)	19 Total (add 13-18 inclusive)	20 Average Attendance at Sunday School (all ages)	21 Average Attendance Sunday Evening Fellowship	22 Average Attendance Additional Sessions—Children	23 Average Attendance Additional Sessions—Youth	24 Average Attendance Additional Sessions—Adults
1	Albemarle: Central	940	26	15	2	18	113	11	14	827	7	3	79	78	8	165	104	30	320	705	383	150	65	35	...
2	First Street	588	8	4	2	5	...	2	3	592	4	2	53	30	10	101	63	30	239	473	256	...	...	20	...
3	Main Street	415	12	11	3	38	1	6	1	395	4	4	66	42	23	106	39	12	184	406	240	101	35	12	25
4	Parkway-Pine Grove	258	8	11	...	7	...	...	4	266	...	8	30	24	11	78	61	2	144	320	219	30	...	25	25
5	Albemarle Circuit	413	11	2	1	7	...	2	1	417	1	11	12	59	6	101	101	7	258	532	315	...	39	60	...
6	Badin	320	8	5	2	3	...	3	2	322	2	3	56	27	8	91	54	8	133	321	182	...	43	17	...
7	Bethany	211	11	4	6	5	...	6	...	221	5	7	23	22	...	59	33	...	90	204	115	...	...	11	...
8	Bethel	447	9	3	3	3	...	6	3	450	6	5	...	19	5	41	84	10	136	295	204	...	...	60	...
9	Center Grove	121	2	...	1	2	...	2	2	118	...	1	3	9	...	21	17	...	40	87	58	...	...	...	...
10	China Grove: First	572	9	7	9	12	...	5	2	578	15	6	33	41	33	194	88	...	182	538	297	12	35	...	5
11	South China Grove	118	4	3	...	...	...	2	1	122	...	4	...	15	...	52	33	...	47	147	103	34	...	14	18
12	Cold Springs	395	18	4	4	2	20	6	2	391	3	5	78	29	16	84	67	15	192	403	236	...	...	30	...
13	Concord: Ann Street	471	17	4	5	9	...	6	2	480	6	12	44	25	13	96	33	7	204	378	209	...	...	12	...
14	Central	780	19	25	7	18	...	4	7	802	16	4	120	36	30	157	72	15	257	567	304	...	40	45	60
15	Epworth	415	9	9	5	4	...	8	3	423	5	5	39	28	10	72	45	13	134	302	160	33	...	20	...
16	Forest Hill	837	15	9	6	27	112	1	12	715	10	2	91	57	22	162	76	32	239	588	295	...	50	25	...
17	Harmony	277	18	7	2	3	...	2	3	296	8	12	41	13	14	55	52	8	155	297	140	12	...	...	...
18	Kerr Street	448	17	4	4	4	23	11	3	432	20	9	64	35	20	99	70	8	172	404	205	75	20	30	...
19	Westford	423	40	3	4	8	1	10	4	447	11	40	63	27	7	89	71	20	160	374	190	...	...	21	...
20	Concord Circuit	172	10	3	3	2	...	7	4	175	2	13	40	25	3	60	35	10	105	238	115	...	...	15	...
21	Friendship	417	5	3	5	...	...	...	3	427	2	5	1	52	19	108	95	12	190	476	312	57	...	52	...
22	Gay's Chapel	298	12	4	8	2	...	1	2	317	15	14	...	18	...	61	85	2	152	318	206	...	...	35	...
23	Gold Hill	531	23	9	15	1	44	6	4	523	22	20	92	45	14	127	116	4	237	543	350	...	...	35	...
24	Kannapolis: Bethpage	314	3	2	4	16	...	11	1	295	8	1	45	28	...	81	37	...	138	284	140	...	...	15	...
25	Jackson Park	435	26	8	2	16	5	4	...	446	9	7	59	49	8	126	50	6	217	456	295	...	...	25	...
26	Memorial	294	21	4	3	6	31	1	1	283	5	15	73	30	4	87	32	13	81	247	128	...	23	20	...
27	Midway	550	12	7	3	15	1	10	2	544	11	8	81	42	3	147	91	8	217	508	347	98	30	69	9
28	Mt. Mitchell	361	21	15	1	14	...	1	1	382	3	17	58	27	84	...	54	2	158	325	213	22	...	...	...
29	North Kannapolis	371	5	2	1	6	...	...	1	372	5	2	...	36	2	91	39	4	161	333	210	...	20	12	...

30	Royal Oaks	82	11	11	2	2	...	...	1	103	2	10	...	9	...	22	21	...	63	115	81	...	15	10	...
31	Trinity	1223	54	22	9	30	...	12	13	1253	20	12	115	86	47	231	142	65	545	1116	617	80	35	40	80
32	Landis	139	10	8	1	2	...	...	...	156	3	9	25	15	...	35	21	...	88	159	98	...	...	6	...
33	Long Street-Yadkin	414	6	5	...	7	...	3	4	411	2	5	42	38	11	74	57	7	140	327	132	10	17	20	...
34	Midland	291	5	1	7	6	3	5	6	284	...	...	17	19	7	67	43	12	141	289	178	...	20	18	...
35	Mt. Olivet	564	23	5	5	6	...	1	1	589	8	1	46	38	17	120	61	18	200	454	302	90	...	38	24
36	Mt. Pleasant	329	4	6	7	7	...	...	...	339	11	3	11	29	...	83	50	...	168	330	196	...	...	15	...
37	New London	211	2	...	...	8	...	...	2	203	4	1	11	18	..	32	21	...	93	164	104	16	...	16	...
38	New London Circuit	285	11	4	2	2	...	3	5	292	2	11	17	31	...	103	52	9	135	330	210	95	35	25	30
39	Norwood	429	13	8	2	16	...	9	6	421	3	2	9	21	...	98	59	8	157	343	229	...	24	30	...
40	Norwood Circuit	531	46	12	6	6	28	13	6	542	2	41	4	37	80	90	70	42	158	477	325	45	...	50	...
41	Oakboro	90	...	4	3	...	...	2	1	94	1	...	2	11	16	...	28	41	...	96	67	...	...	10	...
42	Oak Grove-Unity	282	4	2	...	2	...	...	2	284	5	7	37	39	...	70	66	...	129	304	221	...	...	9	...
43	Providence	528	18	3	7	7	2	1	9	537	7	10	88	42	39	123	92	3	250	549	312	...	6	43	...
44	Richfield Circuit	306	2	7	6	1	...	...	4	316	3	1	8	43	20	55	47	1	160	326	208	...	...	19	...
45	Roberta	271	20	2	...	1	...	2	1	289	2	20	16	18	9	35	65	6	126	259	168	...	18	12	...
46	Rock Grove	214	26	2	4	...	...	4	1	241	10	20	46	20	...	96	33	..	89	238	152	...	...	15	...
47	Rocky Ridge	307	4	...	3	1	1	2	2	308	1	1	27	20	10	52	43	3	120	248	138	...	...	12	...
48	Rowan	172	...	8	6	2	...	1	1	182	...	..	12	18	...	50	34	3	58	163	120	12	...	20	...
49	Salem	337	13	6	1	2	101	...	4	250	6	4	28	20	5	78	35	7	140	285	180	...	...	...	...
50	Salisbury: Coburn Memorial	675	17	17	6	14	...	6	7	688	17	4	102	53	15	141	75	20	252	556	300	...	50	45	25
51	First	1638	13	39	10	52	2	18	16	1612	11	7	121	90	37	265	159	46	476	1073	476	...	250	95	75
52	Main Street	332	9	3	2	14	20	2	4	306	7	1	28	25	5	46	32	4	69	181	117	...	...	15	...
53	Milford Hills	222	9	20	7	7	...	1	1	249	3	4	8	21	4	110	41	3	111	290	135	...	65	24	...
54	Park Avenue	610	25	18	7	8	2	14	7	629	13	5	79	35	23	138	77	25	237	535	227	65	25	23	...
55	Shiloh: Granite Quarry	281	6	...	3	6	...	4	1	279	5	5	56	27	18	72	38	...	96	251	134	...	12	26	31
56	Shiloh: Cabarrus	142	2	..	3	1	...	1	1	144	...	2	17	10	...	48	20	...	55	133	100	...	...	5	...
57	Spencer: Central	687	15	11	6	19	...	8	12	680	10	6	...	46	14	120	60	28	220	488	258	...	12	16	...
58	Stanfield	423	9	5	1	15	...	...	2	421	1	8	...	17	...	71	58	...	144	290	215	...	...	25	...
59	Tabernacle	175	4	...	5	...	...	31	...	153	5	3	15	21	...	50	26	...	106	203	132	...	...	16	...
60	Wesley Chapel	241	6	10	2	8	...	...	4	247	2	6	12	24	18	54	38	10	107	251	135	...	...	27	...
61	Woodleaf	385	8	6	1	7	11	1	4	377	1	6	7	25	1	55	82	17	147	327	201	...	...	22	...
62	Locust (New Church)	...	...	17	10	...	...	...	...	27	...	...	5	...	...	13	5	...	25	43	35	...	...	...	...
63	Bethany (Cabarrus), (New Church)	...	1	15	...	...	...	...	...	16	...	...	...	...	...	...	...	...	...	...	...	...	...	...	...
47	Total	25008	795	464	245	517	521	278	216	24980	372	460	2355	1934	769	5408	3548	656	9947	22262	12980	1037	984	1462	407

SALISBURY DISTRICT—TABLE 1-B

48

List Number	CHARGE	CHURCH SCHOOL GENERAL INFORMATION							W. S. C. S.							PROPERTY AND OTHER ASSETS			
		25 Number of Church Schools on Charge	26 Methodist Pupils and Constituents in Vacation Church Schools	27 Methodist Pupils and Constituents in Weekday Schools	28 Church School Members joining the Church on Profession of Faith	29 Are all lesson materials used approved by Methodist Church? Yes	29 No	30 Church School Offering for World Service and Conf. Benevolences	31 Number of Societies (not Guilds, groups, or circles)	32 Membership (inc. W.S.C.)	33 Amount Paid for Local Work	34 Methodist Men—No. chartered groups	35 Methodist Men—Membership	36 Number of "Together" Subscriptions	37 Number of Organized Churches	38 Estimated Value of Church Buildings, Equipment, & Land	39 Estimated Value of Parsonage, Furniture, and Land	40 Estimated Value of Other Property (including cash, bonds, etc.)	41 Indebtedness on Buildings, Equipment, Parsonages, & Current Expenses
1	Albemarle: Central	1	120	...	23	x		1022	1	266	1053	...	...	6	1	225000	32500	50000	.....
2	First Street	1	92	...	6	x		480	1	134	1057	...	...	2	1	130000	23000	.....	.....
3	Main Street	1	67	...	...	x		...	1	114	1282	1	72	9	1	108000	17000	14000	.....
4	Parkway-Pine Grove	2	87	...	8		x	758	2	41	134	1	24	9	2	116000	20000	...	5000
5	Albemarle Circuit	3	112	...	6	x		...	3	48	333	...	...	7	3	130000	8000	.....	4000
6	Badin	1	91	...	8	x		20	1	75	1072	1	58	6	1	67360	2600	.....	9866
7	Bethany	1	60	...	7	x		...	1	26	150	1	35	5	1	33000	18000	.....	.....
8	Bethel	1	...	...	6	x		...	1	57	500	...	...	.	1	70000	25000	.....	2000
9	Center Grove	1	30	...	2	x		...	1	23	105	...	...	1	1	13300	12500	474	.....
10	China Grove: First	1	99	8	5	x		...	1	151	733	1	36	4	1	105000	12000	2280	.....
11	South China Grove	1	57	...	4	x		...	1	23	93	...	...	3	1	25000	5000	.....	3000
12	Cold Springs	1	119	...	15	x		...	1	69	495	1	25	15	1	138000	25000	.....	1300
13	Concord: Ann Street	1	50	...	8	x		...	1	126	539	1	30	4	1	92000	11500	4000	.....
14	Central	1	155	...	15	x		502	1	214	1054	...	...	4	1	390000	22300	.....	.....
15	Epworth	2	102	...	9	x		...	2	84	680	1	41	4	2	105410	17000	50000	28400
16	Forest Hill	1	105	...	13	x		691	1	143	2383	1	49	7	1	210000	20000	29100	.....
17	Harmony	1	73	...	18	x		627	1	31	67	...	...	3	1	55000	2000	.....	.....
18	Kerr Street	1	78	...	15	x		1217	1	116	634	...	40	6	1	186000	14000	.....	.....
19	Westford	1	79	...	24	x		...	1	67	11	1	31	2	1	120000	25000	250	4900
20	Concord Circuit	2	65	...	8	x		...	2	...	78	...	...	3	2	60000	30000	.....	2351
21	Friendship	3	107	...	5		x	...	3	88	1402	...	...	...	3	106000	5000	.....	.....
22	Gay's Chapel	1	154	...	8	x		...	1	44	100	1	26	1	1	85000	18000	.....	3000
23	Gold Hill	4	149	...	23	x		...	4	94	1063	...	...	4	4	86000	6000	11500	.....
24	Kannapolis: Bethpage	1	80	...	3	x		...	1	62	331	1	25	1	1	100000	10000	.....	2000
25	Jackson Park	1	106	...	26	x		...	1	103	567	1	30	4	1	127000	14500	5000	3000
26	Memorial	1	65	...	18	x		28	1	74	625	1	12	5	1	54700	12300	14053	.....
27	Midway	1	123	...	10	x		1149	1	90	497	1	40	7	1	115000	18000	35000	.....
28	Mt. Mitchell	1	127	...	19		x	640	1	66	80	1	45	11	1	86800	18000	16000	.....
29	North Kannapolis	1	65	...	5	x		358	1	77	1998	1	26	2	1	175000	25000	.....	13000

30	Royal Oaks.....	1	35	...	11	x		...	1	26	75	1	18	1	1	30500	.....	.....	2184
31	Trinity.....	1	172	...	38	x		...	1	253	2064	1	71	10	1	550000	25000	.....	107000
32	Landis.....	1	35	...	4	x		...	1	31	747	1	18	60	1	39000	6745	2000	.....
33	Long Street-Yadkin.....	2	74	...	6	x		...	2	66	485	1	22	2	2	82000	8000	.....	.....
34	Midland.....	3	96	...	...	x		...	3	61	...	...	...	...	3	51940	16000	.....	.....
35	Mt. Olivet.....	1	106	...	23	x		...	1	120	88	1	63	10	1	250000	30000	10000	.....
36	Mt. Pleasant.....	2	109	...	4		x	...	2	63	446	...	...	3	2	99000	17000	.....	800
37	New London.....	1	40	...	1	x		...	1	60	223	...	...	...	1	56500	4800	.....	.....
38	New London Circuit.....	2	165	...	11	x		...	2	57	944	...	...	...	2	126000	12500	.....	1700
39	Norwood.....	1	100	...	10	x		...	1	82	641	...	...	104	1	100000	25000	.....	4522
40	Norwood Circuit.....	4	215	...	40	x		...	3	79	172	...	...	1	4	71000	10000	2003	.....
41	Oakboro.....	1	...	...	...	x		...	1	14	...	...	...	...	1	40000	8000	.....	4900
42	Oak Grove-Unity.....	2	137	...	4		x	532	2	47	491	...	...	...	2	89000	6500	.....	.....
43	Providence.....	3	178	...	15	x		...	3	80	227	...	...	1	3	176500	17579	15700	.....
44	Richfield Circuit.....	3	98	...	1	x		...	3	57	71	...	...	2	3	22100	4400	.....	375
45	Roberta.....	1	82	...	10	x		...	1	45	400	...	...	30	1	75000	9000	.....	.....
46	Rock Grove.....	1	69	...	14	x		...	1	20	272	...	...	7	1	90000	24000	.....	.....
47	Rocky Ridge.....	1	51	...	2	x		...	1	75	502	1	33	3	1	65000	12500	5000	2440
48	Rowan.....	1	63	...	...	x		...	1	18	175	1	15	...	1	33000	12000	3000	.....
49	Salem.....	1	60	...	6	x		800	1	59	337	...	...	1	1	119400	12000	2000	.....
50	Salisbury Coburn Memorial.....	1	97	...	15	x		812	1	187	998	1	40	3	1	165000	25000	9000	7933
51	First.....	1	145	...	13	x		961	1	330	734	1	125	6	1	650000	52000	28000	11500
52	Main Street.....	1	80	...	9	x		...	1	42	537	1	28	7	1	20300	16000	18050	.....
53	Milford Hills.....	1	77	12	9	x		...	1	76	552	1	30	...	1	92500	.....	.....	25500
54	Park Avenue.....	1	94	...	17	x		1829	1	91	258	1	50	1	1	92500	10000	.....	.....
55	Shiloh: Granite Quarry.....	1	82	70	6	x		...	1	65	417	1	26	12	1	110000	10000	.....	6500
56	Shiloh: Cabarrus.....	1	37	...	...	x		135	1	30	373	...	..	12	1	10000	15000	406	2592
57	Spencer: Central.....	1	86	...	12	x		...	1	185	762	...	...	...	1	175000	25000	24717	.....
58	Stanfield.....	2	40	...	6	x		...	2	42	1009	...	...	...	2	47000	14600	20539	.....
59	Tabernacle.....	1	44	...	4	x		1192	1	47	984	...	...	...	1	65000	15000	.....	.....
60	Wesley Chapel.....	1	45	...	6	x		...	1	51	680	...	...	52	1	40000	27500	.....	3700
61	Woodleaf.....	2	102	...	...	x		14	2	52	1160	...	...	11	2	76800	28000	.....	6000
62	Locust (New Church).....	1	...	...	...			...	...	...	...	...	...	...	1	.....	.....	.....	.....
63	Bethany (Cabarrus), (New Church)	...	...	...	...			...	...	...	...	...	...	...	...	.....	.....	.....	.....
	District Parsonage.....	...	...	...	...			...	...	...	...	...	...	...	...	.....	30000	20000	12600
49	Total.....	87	5431	90	624	56 Yes	5 No	13767	85	5017	35940	30	1184	474	87	7024610	998324	392072	282063

SALISBURY DISTRICT—TABLE 2-A

50		LOCAL CHURCH EXP.				MINISTERIAL SUPPORT															
List Number	CHARGE	42 Paid on Principal and Interest of Old Indebtedness	43 Paid for Buildings and Improvements	44 Paid Other Current Expenses and Incidentals	45 Paid for Church School Administration, Lesson Materials, Supplies, etc.	46 Salary Claim for Pastor and Associate(s) at Beginning This Year	47c Total Paid Pastor and Associate(s)	48c Paid Travel and Expense—Pastor and Associate(s)	49a Dist. Superintendent's Fund—Apportioned	49b Dist. Superintendent's Fund—Paid	50a Episcopal Fund—Apportioned	50b Episcopal Fund—Paid	51a Conference Claimants' Fund—Apportioned	51b Conference Claimants' Fund—Paid	52a Minimum Salary Fund—Apportioned	52b Minimum Salary Fund—Paid	54 Jurisdictional, Area, Conference and Dist. Administration	55b Interdenominational Co-operation Fund Paid	56a World Services and Conf. Benevolences Apportioned	56b World Service and Conf. Benevolences—Accepted	56c World Service and Conf. Benevolences—Paid
1	Albemarle: Central.....	9607	5169	22935	1545	7200	7200	...	255	255	120	120	1080	1080	609	609	120	35	4500	4500	4466
2	First Street.....	10440	900	2650	775	4300	4300	700	183	183	84	84	774	774	336	336	86	...	1318	1318	1318
3	Main Street.....	....	4703	4215	965	5400	5400	200	230	230	108	108	972	972	211	211	100	...	1311	1311	1311
4	Parkway-Pine Grove....	2245	525	1362	302	2600	2800	600	123	123	58	58	519	519	144	144	52	...	758	758	758
5	Albemarle Circuit.....	....	18318	2315	754	3500	3500	100	149	149	70	70	630	631	188	189	70	...	826	826	826
6	Badin.....	3250	370	1733	549	2800	2800	...	102	102	48	48	432	432	142	142	...	...	666	666	666
7	Bethany.....	....	180	1160	401	3000	3000	600	128	128	60	60	540	540	130	130	24	...	372	372	372
8	Bethel.....	2300	7252	1482	696	3600	4000	...	153	153	72	72	648	648	168	168	80	...	770	770	773
9	Center Grove.....	....	26	770	94	2100	2100	109	89	89	42	42	378	378	78	78	42	...	382	382	382
10	China Grove: First.....	....	556	4750	696	4500	4500	750	191	191	90	90	810	810	237	237	90	...	1515	1515	1515
11	South China Grove.....	214	35	645	225	1700	1700	...	30	50	14	22	126	216	43	43	...	...	150	150	150
12	Cold Springs.....	1798	8670	2231	883	3600	3600	400	153	153	72	72	648	648	177	177	72	...	828	828	828
13	Concord: Ann Street.....	2000	3052	2198	851	4500	4700	300	191	200	90	94	810	850	253	256	90	...	1180	1180	1185
14	Central.....	....	122198	16238	1619	6600	6600	600	280	280	132	132	1188	1188	761	761	132	...	3200	3200	3200
15	Epworth.....	....	31720	2192	608	3600	3600	1600	153	153	72	72	648	648	171	171	72	...	1150	1150	1150
16	Forest Hill.....	....	9700	11884	1274	5300	5300	500	225	225	106	106	954	954	573	573	106	...	2223	2223	2223
17	Harmony.....	1012	44	1606	330	3900	3900	600	166	166	78	78	702	702	195	195	78	...	627	627	627
18	Kerr Street.....	....	715	3127	529	5000	5000	...	213	213	100	100	900	900	267	267	100	...	1217	1217	1217
19	Westford.....	8269	2000	2345	502	4400	4400	615	179	179	84	84	756	756	227	227	84	...	1036	1036	1036
20	Concord Circuit.....	900	....	1320	420	1720	1720	...	73	73	34	34	309	309	94	94	34	...	515	515	515
21	Friendship.....	....	4208	2618	596	2200	2200	550	94	94	44	44	398	398	147	149	...	...	787	787	787
22	Gay's Chapel.....	3000	....	1162	409	4000	4000	300	170	170	80	80	720	720	147	147	80	...	350	350	350
23	Gold Hill.....	....	14222	1889	934	3200	3200	800	136	136	64	64	576	576	150	150	64	...	828	828	828
24	Kannapolis: Bethpage.....	1040	484	2198	586	3900	3900	235	166	166	78	78	702	702	188	188	78	...	500	500	500
25	Jackson Park.....	10138	916	3505	2360	5000	5000	300	213	213	100	100	900	900	295	295	100	...	1176	1176	1176
26	Memorial.....	....	270	1376	816	4000	4000	500	162	162	76	76	684	684	176	176	...	...	450	450	450
27	Midway.....	....	4736	10424	2221	5200	5200	600	219	221	104	104	936	936	433	433	104	...	988	988	994
28	Mt. Mitchell.....	2486	1130	2882	1200	3400	3400	600	145	145	68	68	612	612	253	253	68	...	640	640	640
29	North Kannapolis.....	....	7251	2541	832	4000	4000	200	162	162	76	76	684	684	202	202	76	...	800	800	800

30	Royal Oaks.....	8099	399	1677	1255	600	600	...	19	19	9	9	81	81	21	21	...	...	100	100	100
31	Trinity.....	26613	4267	15453	7291	7200	7200	...	298	298	140	140	1260	1260	803	803	144	...	4224	4224	4224
32	Landis.....	....	132	995	513	2600	2600	600	110	110	52	52	468	468	115	115	52	...	280	280	280
33	Long Street-Yadkin.....	716	3572	1618	1327	3550	3550	450	144	144	68	68	612	612	181	181	72	...	747	747	747
34	Midland	816	1115	416	240	3100	3100	200	132	132	62	62	558	558	98	98	...	...	775	775	775
35	Mt. Olivet.....	....	1500	5687	1575	4900	4900	600	191	191	90	90	810	810	367	367	90	...	1454	1454	1454
36	Mt. Pleasant.....	1866	1000	2693	....	3400	3400	...	140	140	66	66	594	594	184	184	40	...	732	732	732
37	New London.....	....	152	1180	269	2200	2200	...	81	81	38	38	342	342	116	116	...	...	660	660	660
38	New London Circuit.....	5278	150	1754	395	2020	2020	580	81	66	38	31	342	292	118	41	16	9	590	590	590
39	Norwood.....	1700	746	2004	760	4500	4500	...	191	191	90	90	810	810	241	241	90	...	1493	1493	1495
40	Norwood Circuit.....	....	1028	740	528	2400	2400	...	128	128	48	48	432	432	112	112	...	...	686	686	686
41	Oakboro.....	260	720	853	...	1200	1200	...	51	51	24	24	216	216	81	81	24	...	170	170	170
42	Oak Grove-Unity.....	....	1712	1567	655	3400	3400	...	136	136	64	64	576	576	152	152	68	...	532	532	532
43	Providence.....	125	211	2433	1073	3200	3200	400	136	136	64	64	576	576	198	198	64	...	630	630	630
44	Richfield Circuit.....	125	....	....	266	2400	2400	...	128	128	48	48	432	432	81	65	48	...	414	414	240
45	Roberta.....	....	700	1374	660	3200	3200	600	136	136	64	64	576	576	153	153	93	...	812	812	812
46	Rock Grove.....	....	500	1400	681	2500	2500	300	63	63	30	30	270	270	76	76	54	...	230	230	230
47	Rocky Ridge.....	700	210	290	471	3500	3500	500	149	149	70	70	630	630	130	130	70	...	906	906	906
48	Rowan.....	....	384	475	250	1740	1740	...	74	74	35	35	313	313	64	64	...	...	410	410	410
49	Salem.....	....	250	1000	450	3600	3600	600	153	153	72	72	648	648	189	189	72	...	1060	1060	1060
50	Salisbury: Joburn Memorial	4320	852	4443	1604	5000	5000	700	213	213	100	100	900	900	297	297	100	...	2175	2175	2179
51	First.....	33004	45753	35063	2428	8000	8000	800	340	340	160	160	1440	1440	1380	1380	160	...	7263	7263	7263
52	Main Street.....	....	300	903	612	3200	3200	...	136	136	64	64	576	576	151	151	199	...	893	893	893
53	Milford Hills.....	12500	350	3335	650	2000	2000	...	47	47	22	22	198	198	101	101	40	...	375	375	375
54	Park Avenue.....	...	436	6114	1305	4800	4800	600	204	204	96	96	864	864	375	375	96	...	1847	1847	1847
55	Shiloh: Granite Quarry...	5457	223	1578	905	3600	3600	600	149	149	70	70	630	630	208	208	72	...	562	562	562
56	Shiloh: Cabarrus.....	1878	297	439	345	2100	2100	552	74	77	35	35	158	158	89	89	...	...	226	226	226
57	Spencer: Central.....	....	....	7630	1169	5000	5000	500	213	213	100	100	900	900	417	417	...	...	2194	2194	2194
58	Stanfield.....	....	1303	413	351	3000	3000	600	128	128	60	60	540	540	145	145	...	...	908	908	908
59	Tabernacle.....	....	680	897	298	3200	3100	...	67	67	31	31	285	285	81	81	68	...	583	583	586
60	Wesley Chapel.....	3500	467	1643	666	3400	3400	...	128	128	60	60	540	540	154	154	...	...	490	490	490
61	Woodleaf.....	....	6591	1688	548	3200	3200	600	124	130	59	49	527	527	129	129	...	...	625	625	625
62	Bethany.....	....	....	....	....	....	....	...	...	...	...	...	...	...	...	...	...	...	...	...	7
63	Locust.....	....	....	....	....	....	....	...	...	...	...	...	...	...	...	...	...	...	...	...	50
51	Total.....	165656	325950	223508	52512	221930	222630	21541	9097	9122	4253	4248	38140	38221	14002	13915	3734	44	66109	66109	65981

SALISBURY DISTRICT—TABLE 2-B

52

List Number	CHARGE	BENEVOLENCES									CONFERENCE BENEVOLENCES									
		57 World Service Special Gifts	58 General Advance Specials	59 Week of Dedication	60 Fellowship of Suffering and Service	61 Television Ministry Fund	62 W.S.C.S. (inc. W.S.G.) Cash sent to District and Conf. Treasurer	63 Methodist Student Day	64 Methodist Youth Fund	65 Race Relations Sunday	66 Colleges and Universities	67 Wesley Foundation	68 Hospitals	69 Homes for Children, Youth and Aged	70 Conference Advance Specials	71 Church School Rally Day	72 Conference Entertainment Fund	73 City and District Missions	74 All Other Benevolences	75 Grand Total—42-45, 47c, 48c, 49b, 50b, 51b, 52b-54, 55b, 56c, 57-74
1	Albemarle: Central	...	3000	250	100	...	943	75	150	75	1242	...	115	1675	...	100	24	1140	930	63560
2	First Street	...	...	17	32	...	325	...	...	...	690	...	...	924	...	28	24	...	800	25386
3	Main Street	...	850	24	28	...	436	...	20	13	2136	...	30	579	...	16	24	415	18	23004
4	Parkway-Pine Grove	...	...	15	10	...	76	10	10	10	794	...	93	396	71	10	24	258	...	11265
5	Albemarle Circuit	...	100	26	15	...	218	15	20	15	745	...	46	518	...	15	24	412	680	29771
6	Badin	...	50	15	...	...	...	...	25	10	259	...	...	353	...	20	24	...	...	10848
7	Bethany	100	...	...	...	...	...	...	...	10	313	...	...	356	...	10	24	...	36	7444
8	Bethel	100	...	26	50	...	298	5	40	5	916	...	25	462	...	10	24	507	23	20115
9	Center Grove	...	25	7	15	...	69	...	...	9	668	...	...	214	...	...	24	121	...	5262
10	China Grove: First	...	...	40	45	...	542	...	40	20	1230	...	30	652	...	25	24	310	..	17143
11	South China Grove	...	75	...	3	...	57	...	10	...	81	...	10	123	...	...	24	118	...	3811
12	Cold Springs	45	600	60	31	...	287	50	53	50	874	...	200	487	...	50	24	395	775	23513
13	Concord: Ann Street	...	100	37	...	...	598	...	75	...	1208	...	50	697	...	20	24	471	700	19756
14	Central	...	1000	189	166	...	2611	25	125	25	4093	...	50	2092	...	75	24	165	720	164308
15	Epworth	...	25	60	16	...	406	...	60	5	797	...	40	471	150	10	24	415	...	44465
16	Forest Hill	...	...	85	100	...	995	...	80	25	1658	...	75	1576	250	75	24	400	505	38693
17	Harmony	...	...	10	...	...	72	10	25	5	822	...	10	537	25	10	24	277	...	11165
18	Kerr Street	...	108	22	40	...	485	14	60	11	2090	...	25	734	...	16	24	300	286	16383
19	Westford	...	270	30	35	...	153	25	50	20	916	...	30	624	...	22	24	463	1886	25045
20	Concord Circuit	...	50	5	35	...	108	5	...	5	258	...	10	259	...	23	24	173	80	6454
21	Friendship	...	106	...	...	...	195	...	251	...	543	...	...	465	...	33	24	296	564	14121
22	Gay's Chapel	...	...	20	17	...	176	...	20	...	470	...	...	405	40	10	24	298	360	12258
23	Gold Hill	...	100	49	44	...	193	...	18	47	659	...	52	780	...	51	24	400	298	25578
24	Kannapolis: Bethpage	...	100	30	14	...	...	15	25	10	345	...	25	517	...	30	24	230	802	12322
25	Jackson Park	...	300	64	144	...	482	35	125	35	541	...	50	837	...	30	24	435	300	28405
26	Memorial	...	100	...	10	...	348	13	50	5	323	...	...	118	...	19	24	294	1400	11214
27	Midway	...	675	25	25	...	1024	15	75	15	2794	...	40	1192	...	25	24	810	831	33543
28	Mt. Mitchell	...	150	50	26	...	236	20	55	20	1463	...	50	696	...	10	24	361	50	16695
29	North Kannapolis	...	...	15	165	...	25	5	...	...	870	...	15	656	100	10	24	371	2048	21128

30	Royal Oaks	...	25	10	5	...	...	...	5	...	339	...	...	58	...	10	30	82	...	11824
31	Trinity	80	3000	300	150	...	1344	50	234	50	3323	...	200	2362	150	100	24	1388	2291	82739
32	Landis	195	...	27	...	...	125	...	...	15	211	...	...	317	...	...	24	179	...	7010
33	Long Street-Yadkin	...	...	33	45	...	322	28	49	24	1061	17	20	521	...	36	24	30	155	15422
34	Midland	...	...	...	15	...	85	...	16	20	179	...	...	65	...	15	24	...	...	7931
35	Mt. Olivet	...	225	10	70	...	1034	20	50	15	2173	...	30	1010	75	30	24	564	260	22864
36	Mt. Pleasant	...	400	16	...	...	248	..	75	19	337	...	...	505	...	10	24	329	...	12678
37	New London	...	...	...	16	...	207	...	10	8	213	...	10	320	...	15	24	...	21	5882
38	New London Circuit	...	...	..	16	...	75	...	..	...	76	75	...	184	...	8	24	155	...	11835
39	Norwood	...	250	11	...	...	519	...	45	10	...	...	...	680	...	15	24	459	...	14640
40	Norwood Circuit	24	25	26	35	...	45	5	15	5	299	...	35	308	...	4	24	531	660	8143
41	Oakboro	...	...	10	7	...	...	...	...	...	148	...	...	222	256	...	24	...	...	4266
42	Oak Grove-Unity	100	100	10	18	...	194	..	15	5	278	...	20	417	...	34	24	276	...	10353
43	Providence	...	172	30	22	...	201	31	58	6	1054	...	...	582	...	30	24	161	688	12169
44	Richfield Circuit	...	...	...	...	...	58	5	...	...	119	...	...	263	25	...	30	...	...	4252
45	Roberta	...	100	20	15	...	135	...	12	...	481	...	20	422	...	15	24	271	283	10166
46	Rock Grove	...	495	25	50	...	36	...	30	15	139	...	25	228	...	20	24	214	...	7405
47	Rocky Ridge	...	100	10	12	...	331	20	50	20	238	...	35	358	...	20	24	200	...	9044
48	Rowan	...	25	2	...	..	60	...	...	...	...	...	...	15	...	...	24	...	...	3871
49	Salem	...	50	15	...	..	175	...	30	15	500	...	10	486	...	15	24	300	...	9714
50	Salisbury: Coburn Memorial	...	250	28	60	...	948	20	75	25	1044	...	100	816	...	25	24	61	...	24184
51	First	7805	...	150	105	...	2472	...	247	75	8717	...	100	3932	...	250	24	1000	1959	162627
52	Main Street	...	50	50	...	...	121	1	50	...	277	..	20	416	...	15	24	335	1012	9414
53	Milford Hills	...	50	10	16	...	295	...	25	5	185	...	...	277	...	17	24	222	80	20824
54	Park Avenue	...	...	116	32	...	465	...	52	...	1278	...	22	1431	300	25	24	610	...	20692
55	Shiloh: Granite Quarry	...	25	10	6	...	283	...	60	5	381	...	10	572	...	19	24	281	135	15865
56	Shiloh: Cabarrus	...	50	...	53	...	55	...	31	4	368	...	...	244	...	6	24	...	...	7031
57	Spencer: Central	500	...	...	54	...	738	...	24	38	765	...	...	1148	...	28	24	687	762	22891
58	Stanfield	...	50	11	7	...	182	...	25	...	266	...	10	107	60	...	24	423	10	8623
59	Tabernacle	...	...	...	...	..	176	...	..	2	145	...	3	222	...	24	24	...	6	3695
60	Wesley Chapel	...	100	..	51	...	...	...	..	10	481	...	20	474	...	25	24	...	200	12383
61	Woodleaf	...	...	10	...	...	127	...	20	...	236	...	150	394	...	14	24	206	828	16006
62	Bethany	...	...	...	...	...	...	...	...	...	...	...	...	...	...	...	24	...	...	31
63	Locust	...	...	...	...	...	...	..	..	...	...	...	..	...	...	...	24	...	...	74
	Total	8949	13326	2101	2026		22414	526	2775	836	55109	92	1861	38261	1502	1578	1524	18799	23442	1342203

STATESVILLE DISTRICT—TABLE 1-A

List Number	Charge	CHURCH MEMBERSHIP												CHURCH SCHOOL MEMBERSHIP AND ATTENDANCE											
		1 Total Full Members Reported Last Year	2 Rec. this year on Profession of Faith and Restored	3 Received by Transfer from Other Methodist Churches	4 Received from Other Denominations	5 Removed by Transfer to Other Methodist Churches	6 Removed by Quarterly Conference	7 Removed to Other Denominations	8 Removed by Death	9 Total Full Members	10 Baptisms—Infants presented by Parents, Guardians	11 Baptisms—All Others, Children, Youth, Adults	12 Preparatory Members Now on Roll	13 Officers and Teachers	14 Nursery, Home Members	15 Children—0-11 Years (exclude col. 14)	16 Youth Division—12-23 years	17 Adult—Home Members	18 Adults—24 years and Older (exclude col. 17)	19 Total (add 13-18 inclusive)	20 Average Attendance at Sunday School (all ages)	21 Average Attendance Sunday Evening Fellowship	22 Average Attendance Additional Sessions—Children	23 Average Attendance Additional Sessions—Youth	24 Average Attendance Additional Sessions Adults
1	Bear Creek	577	8	3	5	2	...	9	3	579	4	3	...	33	18	137	91	7	315	591	376	...	...	36	...
2	Catawba	255	6	4	...	5	...	3	3	254	6	2	...	23	2	48	27	24	80	204	102	...	...	25	...
3	Centenary	331	3	4	3	11	...	4	4	322	4	2	62	17	...	72	35	...	116	240	156	...	...	12	...
4	Claremont	263	2	...	...	1	...	...	...	264	4	...	22	13	6	49	37	10	109	224	124	15	...	15	...
5	Colliers	371	3	2	4	1	...	...	2	377	2	2	2	38	6	77	81	...	148	350	103	...	30	29	...
6	Concord-Hopewell	433	6	1	1	5	...	2	6	428	1	3	72	33	4	102	62	15	221	437	219	...	...	35	...
7	Conover: First	171	11	6	6	6	...	...	2	186	3	5	54	16	8	55	23	3	96	201	120	...	...	9	...
8	Cool Spring	252	12	5	6	3	...	1	...	271	3	8	3	27	15	66	49	12	131	310	163	...	...	40	...
9	Elmwood	341	3	4	...	6	10	...	1	333	...	5	6	38	11	26	30	...	140	245	165	45	...	45	...
10	Fairgrove	256	29	4	1	5	7	3	3	264	6	7	27	10	...	74	57	...	137	278	185	38	...	35	80
11	Grace Chapel	371	1	...	2	4	...	3	2	374	3	4	...	18	6	50	79	8	108	260	156	...	...	15	...
12	Granite Hill: First	492	11	6	...	25	...	8	3	473	3	4	22	22	15	45	45	15	124	264	158	...	...	30	...
13	Harmony	411	2	5	3	...	...	4	...	417	1	2	...	27	...	62	67	11	161	318	189	...	10	10	...
14	Harpers	267	10	2	3	...	...	3	...	279	2	6	3	16	12	59	66	7	75	235	170	...	...	26	...
15	Hickory: Bethel	239	3	...	2	3	...	4	1	236	3	2	...	14	9	48	30	5	124	230	145	31	7	9	15
16	First	1586	35	77	13	117	60	4	9	1521	21	11	197	76	36	466	178	81	576	1413	683	...	55	61	...
17	Highland	487	39	5	3	27	60	9	1	437	9	5	43	42	4	121	48	14	148	377	257	...	30	24	35
18	Viewmont (St. Luke's)	...	15	156	10	1	...	...	...	180	3	7	...	14	6	50	16	...	94	180	129	12	...	...	...
19	Westview	417	9	8	2	14	...	6	2	414	4	3	29	34	3	86	48	6	122	299	193	90	52	25	10
20	Hudson	415	4	9	7	5	...	1	3	416	4	3	63	26	12	125	52	16	188	419	219	...	...	19	...
21	Lenoir: First	908	19	36	5	38	...	5	11	914	12	5	137	48	31	190	88	63	277	697	310	40	40	20	22
22	South Lenoir-Mt. Olivet	314	6	...	...	7	...	2	3	308	5	3	...	22	17	51	60	...	136	286	167	15	...	12	...
23	LittleJohn-Gamewell	339	11	6	11	5	3	3	5	361	4	18	78	21	12	111	63	15	209	431	223	...	...	33	...
24	Maiden: First	394	16	3	...	9	...	5	3	396	3	1	63	39	12	105	42	6	161	365	218	77	20	15	30
25	May's Chapel	421	20	...	1	7	...	3	4	428	6	10	42	24	...	77	96	...	171	368	221	35	12	35	6
26	McKendree	499	1	7	...	4	...	1	3	499	14	...	...	32	...	133	84	...	241	490	312	45	...	...	...
27	Monticello-Rose Chapel	517	20	10	4	3	...	2	4	542	8	20	41	48	...	147	68	...	250	513	284	...	...	38	...
28	Mooresville: Broad Street	547	7	2	3	3	2	1	6	547	7	2	27	26	...	106	47	...	210	389	230	40	...	25	20
29	Central	965	38	18	3	31	...	9	8	976	7	8	94	49	16	144	145	33	389	776	385	...	27	23	...

30	Jones Memorial	244	3	7	3	14	...	3	3	237	3	2	3	25	5	70	47	1	89	237	101	30	...	30	...
31	New Salem	259	13	5	1	...	...	2	3	273	...	6	7	15	...	51	56	...	110	232	148	...	...	23	...
32	Newton: Abernethy Memorial	563	20	8	5	15	67	...	2	512	6	9	102	21	10	107	40	12	182	372	233	15	19	35	...
33	First	1070	23	12	8	24	36	5	6	1042	11	8	130	67	36	179	165	22	402	871	392	...	67	50	
34	Olin	341	5	...	1	8	...	15	5	319	...	3	...	33	1	56	30	11	89	220	113	...	...	...	...
35	Rodhiss	292	8	2	3	...	...	...	1	304	5	...	46	16	...	69	71	...	81	237	160	60	29	23	14
36	Shiloh	261	8	2	...	...	...	1	1	269	6	5	45	33	15	74	34	3	78	237	170	...	...	15	...
37	South Fork Circuit	735	18	3	1	9	...	17	3	728	8	2	...	47	13	159	169	6	230	622	372	...	...	73	...
38	Statesville: Boulevard	540	38	9	6	6	...	5	6	576	5	23	47	38	6	123	78	12	253	510	290	...	...	18	...
39	Broad Street	1267	29	56	17	41	1	8	14	1305	25	5	354	81	17	286	163	29	443	1019	557	170	200	65	15
40	Race Street	697	21	6	4	9	...	1	6	712	11	7	51	32	16	91	68	22	294	523	250	25	...	18	...
41	Wesley Memorial	170	...	5	5	6	...	1	...	173	3	...	47	17	...	75	14	...	94	200	104	50	25	10	...
42	Terrell Circuit	356	...	8	...	4	...	1	4	355	3	...	8	21	3	89	52	9	197	371	244	...	...	45	...
43	Trinity	552	12	2	9	4	...	5	3	563	7	10	...	57	7	115	101	...	235	515	330	...	...	34	...
44	Triplett	373	10	4	10	11	...	10	4	372	3	1	58	40	15	71	75	26	166	393	254	...	...	32	...
45	Troutman: First	407	7	10	5	...	...	...	7	422	5	4	29	21	30	74	42	...	174	341	200	15	...	15	...
46	Union Grove-Zion	502	20	4	5	4	26	3	2	496	4	12	...	46	...	119	77	4	187	433	327	...	...	36	...
47	Vanderberg	347	9	...	...	3	...	1	2	350	3	7	9	17	9	74	48	4	140	292	170	16	20	...	...
48	Wesley Chapel	170	...	2	...	3	...	...	2	167	...	...	20	21	2	23	31	10	61	148	90	...	...	...	...
49	West Iredell	498	9	2	5	5	6	7	5	491	7	7	42	34	...	110	96	...	177	417	286	...	...	42	...
50	Whitnel	308	2	3	...	10	...	...	2	301	2	1	...	18	...	60	29	16	117	240	136	15	8	12	15
55	Total	22780	617	533	186	524	278	180	171	22963	269	263	2174	1544	446	4945	3291	538	9046	19810	11289	879	651	1267	262

STATESVILLE DISTRICT—TABLE 1-B

56

Last Number	CHARGE	CHURCH SCHOOL GENERAL INFORMATION							W. S. C. S.							PROPERTY AND OTHER ASSETS			
		25 Number of Church Schools on Charge	26 Methodist Pupils and Constituents in Vacation Church Schools	27 Methodist Pupils and Constituents in Weekday Schools	28 Church School Members joining the Church on Profession of Faith	29 Are all lesson materials used approved by Methodist Church? Yes	29 No	30 Church School Offering for World Service and Conf. Benevolences	31 Number of Societies (not Guilds, groups, or circles)	32 Membership (inc. W.S.C.)	33 Amount Paid for Local Work	34 Methodist Men—No. chartered groups	35 Methodist Men—Membership	36 Number of "Together" Subscriptions	37 Number of Organized Churches	38 Estimated Value of Church Buildings, Equipment, & Land	39 Estimated Value of Parsonage, Furniture, and Land	40 Estimated Value of Other Property (including cash, bonds, etc.)	41 Indebtedness on Buildings, Equipment, Parsonages, & Current Expenses
1	Balls Creek	4	175	...	8	x		...	4	121	1937	1	22	6	4	89150	15000	33700	3000
2	Catawba	1	65	...	5	x		72	1	62	...	1	34	27	1	65000	20000	.....	.....
3	Centenary	1	58	...	3	x		...	1	64	551	...	...	1	1	91000	18000	5000	.....
4	Claremont	1	50	...	2	x		...	1	41	846	1	26	...	1	110000	7000	.....	7300
5	Colliers	2	95	...	2	x		...	2	62	107	...	...	39	2	95500	10000	.....	3992
6	Concord-Hopewell	2	106	...	6		x	...	2	88	324	...	...	1	2	80000	10000	.....	2000
7	Conover: First	1	60	...	6	x		...	1	53	330	1	18	4	1	115000	25000	.....	48300
8	Cool Springs	2	75	...	9	x		...	2	37	259	1	32	18	2	32700	7000	8000	.....
9	Elmwood	4	37	...	5	x		...	4	58	...	2	26	...	4	52000	5000	.....	.....
10	Fairgrove	1	97	...	12	x		...	1	52	2000	1	50	3	1	139200	15500	.....	4900
11	Grace Chapel	1	127	...	3	x		...	1	46	248	...	...	4	1	50000	6000	.....	.....
12	Granite Falls: First	1	74	...	11	x		...	1	62	43	...	...	2	1	65000	12000	18000	2000
13	Harmony	3	85	...	2		x	...	2	48	431	...	...	...	3	44000	5500	.....	.....
14	Harpers	4	...	...	3		x	...	2	33	110	...	...	1	4	28050	11000	.....	5000
15	Hickory: Bethel	1	...	...	3	x		380	1	57	249	...	...	3	1	58000	16000	5400	3000
16	First	1	222	22	33	x		2400	1	307	1294	1	104	342	1	500000	30000	23000	22000
17	Highland	1	103	...	18	x		...	1	66	904	...	...	7	1	30000	10000	36000	.....
18	Viewmont (St. Luke's)	1	...	...	8	x		...	1	51	32	...	...	75	1	53500	23500	.....	24000
19	Westview	1	54	...	9	x		639	1	81	150	1	27	4	1	90000	12500	4300	.....
20	Hudson	2	70	...	3	x		...	2	72	592	...	...	5	2	123000	14000	3000	2300
21	Lenoir: First	1	125	...	17	x		1085	1	286	368	1	50	6	1	325000	30000	6609	.....
22	South Lenoir-Mt. Olivet	2	76	...	6		x	865	2	50	95	...	...	...	2	55000	16000	500	8000
23	LittleJohn-Gamewell	2	103	...	19	x		...	2	63	198	1	22	10	2	85000	10000	2000	6000
24	Maiden: First	1	100	...	14	x		...	1	80	1040	1	30	20	1	70000	25000	26142	.....
25	May's Chapel	2	121	...	10	x		...	2	60	3096	2	34	2	2	77520	13500	409	16000
26	McKendree	3	126	...	...	x		...	3	111	488	1	21	...	3	63600	7500	.....	.....
27	Monticello-Rose Chapel	2	48	...	20	x		100	2	66	106	...	...	8	2	126000	20000	600	9500
28	Mooresville: Broad Street	1	50	3	8	x		...	1	71	490	1	65	2	1	93000	11000	.....	12000
29	Central	1	108	...	35	x		...	1	198	375	1	50	14	1	187700	30000	.....	.....

30	Jones Memorial.....	1	...	...	3	x		173	1	33	381	1	33	3	1	17000	5700	.....	116
31	New Salem.....	1	65	...	13	x		...	1	48	103	1	34	4	1	75000	25000	.....	.....
32	Newton: Abernethy Memorial....	1	102	...	19	x		...	1	85	417	1	26	4	1	276000	26000	4000	5750
33	First.....	1	110	...	23	x		...	1	182	723	1	65	7	1	346000	21000	2322	35000
34	Olin.....	4	64	...	...		x	...	2	26	209	...	...	14	5	70500	5000	.....	375
35	Rhodhiss.....	4	132	...	7	x		384	2	57	232	...	...	11	2	48000	4000	6000	1500
36	Shiloh.....	1	...	...	6	x		...	1	...	...	1	27	...	1	60000	15000	.....	.....
37	South Fork Circuit.....	3	164	...	...	x		...	3	92	340	1	50	4	3	93000	8000	.....	.....
38	Statesville: Boulevard.....	1	109	...	24	x		1062	1	114	310	1	39	3	1	100000	12000	.....	8703
39	Broad Street.....	1	155	32	29	x		1828	1	313	1311	...	...	60	1	500000	72000	30000	10500
40	Race Street.....	1	35	...	18	x		1884	1	97	560	1	42	8	1	140000	10000	20000	18000
41	Wesley Memorial.....	1	46	...	...	x		...	1	53	1177	...	...	1	1	42500	16000	10333	9683
42	Terrell Circuit.....	2	125	...	...	x		...	2	...	186	1	17	242	2	68000	15000	4000	2600
43	Trinity.....	4	205	...	11	x		...	4	84	196	1	22	40	4	121000	9500	8267	.....
44	Triplett.....	1	...	...	7		x	...	1	81	264	1	34	2	1	98000	15000	.....	4500
45	Troutman: First.....	2	79	...	5	x		...	1	71	330	1	50	...	2	145300	16500	1000	.....
46	Union Grove-Zion.....	4	150	...	17	x		...	3	64	396	1	21	...	4	80000	16000	1000	7500
47	Vanderberg.....	1	82	...	9	x		450	1	52	562	...	...	3	1	40000	25000	5000	.....
48	Wesley Chapel.....	1	...	...	...	x		...	1	30	248	...	...	8	1	35000	.....	2500	6000
49	West Iredell.....	3	136		8	x		...	3	86	362	2	45	9	3	108000	15000	6026	24753
50	Whitnel.....	1	40	...	1	x		...	1	37	1225	...	...	1	1	25000	22000	.....	.....
	District Parsonage.....	...	...	...	...	...		...	...	...	...	...	...	...	...	.....	32000	11000	.....
57	Total.....	894	209	57	490	44 Yes	6 No	11322	80	4051	26201	33	1116	1028	88	5462220	821700	284108	348372

58

List Number	CHARGE	LOCAL CHURCH EXP. 42 Paid on Principal and Interest of Old Indebtedness	43 Paid for Buildings and Improvements	44 Paid Other Current Expenses and Incidentals	45 Paid for Church School Administration, Lesson Materials, Supplies, etc.	MINISTERIAL SUPPORT 46 Salary Claim for Pastor and Associate(s) at Beginning This Year	47c Total Paid Pastor and Associate(s)	48c Paid Travel and Expense—Pastor and Associate(s)	49a Dist. Superintendent's Fund—Apportioned	49b Dist. Superintendent's Fund—Paid	50a Episcopal Fund—Apportioned	50b Episcopal Fund—Paid	51a Conference Claimants' Fund—Apportioned	51b Conference Claimants' Fund—Paid	52a Minimum Salary Fund—Apportioned	52b Minimum Salary Fund—Paid	54 Jurisdictional, Area, Conference and Dist. Administration	55b Interdenominational Co-operation Fund Paid	56a World Services and Conf. Benevolences—Apportioned	56b World Service and Conf. Benevolences—Accepted	56c World Service and Conf. Benevolences—Paid
1	Balls Creek	1100	10900	923	828	3500	3500	200	149	161	70	73	630	652	152	159	140	...	567	567	577
2	Catawba	3470	651	430	687	4000	4000	...	170	170	80	80	720	720	187	187	160	...	600	600	600
3	Centenary	602	912	1252	292	3400	3400	600	145	145	68	68	612	612	144	144	136	...	500	500	500
4	Claremont	4686	2703	1593	362	4000	2845	30	170	170	80	80	720	720	150	150	160	...	476	476	476
5	Colliers	4240	166	1476	471	3250	2950	300	115	115	54	54	486	486	135	135	108	...	276	276	279
6	Concord-Hopewell	996	3277	1808	696	3400	3400	600	144	144	68	68	612	612	191	191	136	...	570	570	570
7	Conover: First	13563	1575	791	320	1500	1500	300	64	64	30	30	270	270	83	83	63	...	200	200	200
8	Cool Springs	1200	149	986	489	2600	2600	600	77	77	36	36	324	324	96	96	72	...	264	264	265
9	Elmwood	....	....	....	....	1800	1800	300	77	77	36	36	324	324	64	64	...	...	366	366	366
10	Fairgrove	....	53491	2900	550	3600	3600	800	149	149	70	70	630	630	154	154	140	...	400	400	400
11	Grace Chapel	2838	644	784	557	2750	2750	750	108	108	50	50	450	450	109	109	100	...	311	311	311
12	Granite Falls: First	540	1959	4749	754	4500	4500	500	191	191	90	90	810	810	277	277	180	...	1200	1200	1200
13	Harmony	....	470	660	390	3200	3200	200	136	136	64	62	576	578	133	133	128	...	381	381	448
14	Harpers	....	540	445	182	1500	1500	...	64	64	30	30	270	270	66	66	60	...	194	194	194
15	Hickory: Bethel	....	4000	1460	437	3200	3200	200	127	127	60	60	540	540	147	147	120	7	552	552	559
16	First	3069	4150	13148	5763	11500	11500	500	319	319	150	150	1350	1350	1151	1151	300	...	7200	7200	7203
17	Highland	....	12000	3329	1051	4200	4250	250	80	170	170	80	720	720	233	233	160	40	450	450	455
18	Viewmont	838	31350	1568	235	1500	1500	...	...	...	...	...	...	...	...	...	...	...	50	50	50
19	Westview	....	300	2870	624	3800	3800	400	154	154	73	73	657	657	208	208	146	...	639	639	639
20	Hudson	....	6733	2218	508	4800	4800	...	204	204	96	96	864	864	232	232	221	...	650	650	662
21	Lenoir: First	....	759	14695	945	7500	7500	...	306	306	144	144	1296	1296	630	630	288	...	5600	5600	5600
22	S. Lenoir-Mt. Olivet	2300	1409	2000	179	2900	2900	...	123	123	58	58	522	522	173	173	116	...	500	500	500
23	Littlejohn-Gamewell	....	1800	400	708	3200	3200	200	136	136	64	64	576	576	137	137	128	...	500	500	513
24	Maiden: First	....	183	3078	751	5000	5000	200	225	225	100	100	900	900	264	264	200	...	900	900	900
25	May's Chapel	5727	2200	2680	471	3200	3200	700	136	136	64	64	576	576	147	147	128	...	363	363	363
26	McKendree	....	....	2070	712	3300	3300	300	140	140	66	66	594	594	166	166	132	...	561	561	561
27	Monticello-Rose Chapel	4492	730	1164	640	4300	4400	...	183	183	86	86	774	774	171	170	86	...	468	468	470
28	Mooresville: Broad Street	....	7623	1687	473	3400	3400	300	144	144	68	68	612	612	190	190	25	...	900	900	900
29	Central	3068	5319	11559	1524	5500	5500	300	236	236	110	110	990	990	363	545	220	...	2403	2403	2403

30	Jones Memorial.....	....	590	1488	360	2200	2200	120	89	89	42	42	378	378	122	122	84	...	173	173	173
31	New Salem.....	3000	1868	1408	488	3500	3500	500	77	77	36	36	324	324	98	98	72	...	264	264	264
32	Newton: Abernethy Mem....	10277	1325	4077	923	5500	5500	...	236	236	110	110	990	990	343	343	220	...	900	900	900
33	First.....	13955	4910	11228	2315	7000	7000	...	298	298	140	140	1260	1260	611	611	280	...	3000	3000	3002
34	Olin.....	....	1827	650	158	1900	1900	...	71	71	38	38	342	342	75	75	76	...	333	333	333
35	Rhodhiss.....	299	60	1379	801	3200	3200	260	127	127	60	60	540	540	146	146	120	20	351	351	371
36	Shiloh.....	....	....	1353	370	4000	4000	...	170	170	80	80	720	720	198	198	160	...	480	480	480
37	South Fork Circuit.....	....	2223	725	835	4200	4200	800	170	170	80	80	720	724	159	159	160	...	450	450	453
38	Statesville: Boulevard...	2381	2043	5116	1102	4500	4500	500	187	187	88	88	792	792	303	303	176	...	1062	1062	1062
39	Broad Street.....	14064	1996	34164	4245	7200	7200	960	306	306	144	144	1296	1296	1168	1168	288	...	7200	7200	7209
40	Race Street.....	1600	17289	1030	700	4720	4720	500	191	191	90	90	810	810	184	184	180	...	1884	1884	1884
41	Wesley Memorial.....	725	1214	2239	466	2700	2700	500	76	76	34	34	306	306	122	122	68	...	200	200	200
42	Terrell Circuit.....	1090	46	1791	427	4335	4335	150	183	183	86	86	780	780	207	207	172	...	603	603	608
43	Trinity.....	....	8280	1561	679	2800	2800	500	126	126	56	56	504	504	141	141	112	...	500	500	510
44	Triplett.....	7900	1048	3084	1044	4000	4000	...	170	170	80	80	720	720	171	171	160	...	517	517	517
45	Troutman: First.....	....	359	1504	619	4500	4500	500	191	191	90	90	810	810	194	194	180	...	726	726	726
46	Union Grove-Zion.....	3205	1125	594	....	3000	3000	500	127	127	60	60	540	540	142	142	120	...	500	500	500
47	Vanderberg.....	2213	287	1520	482	3000	3000	1000	127	127	60	60	540	540	125	125	120	...	450	450	450
48	Wesley Chapel.....	....	9000	330	250	1580	1580	120	72	72	32	32	284	284	65	65	...	...	263	263	263
49	West Iredell.....	3100	4116	1847	634	3800	3800	...	149	150	70	72	630	630	182	183	141	...	445	445	447
50	Whitnel.....	....	500	700	345	3600	3600	300	151	151	72	72	648	648	134	134	144	...	552	552	552
59	Total.....	116538	216099	160511	38842	191535	190230	15740	7566	7669	3683	3596	32339	32367	11043	11232	6884	67	48894	48894	49072

STATESVILLE DISTRICT—TABLE 2-B

60

List Number	CHARGE	BENEVOLENCES									CONFERENCE BENEVOLENCES									
		57 World Service Special Gifts	58 General Advance Specials	59 Week of Dedication	60 Fellowship of Suffering and Service	61 Television Ministry Fund	62 W.S.C.S. (inc. W.S.C.) Cash sent to District and Conf. Treasurer	63 Methodist Student Day	64 Methodist Youth Fund	65 Race Relations Sunday	66 Colleges and Universities	67 Wesley Foundation	68 Hospitals	69 Homes for Children, Youth and Aged	70 Conference Advance Specials	71 Church School Rally Day	72 Conference Entertainment Fund	73 City and District Missions	74 All Other Benevolences	75 Grand Total—42-45, 47c, 48c, 49b, 50b, 51b, 52b-54, 55b, 56c, 57-74
1	Balls Creek	...	325	31	92	...	338	..	10	...	344	...	77	423	100	41	26	261	...	21281
2	Catawba	...	400	44	32	...	222	18	5	18	846	...	33	555	...	18	24	255	25	13650
3	Centenary	...	362	31	67	...	320	...	25	13	264	...	36	396	30	16	24	331	18	10596
4	Claremont	...	150	33	...	...	282	...	20	30	274	...	25	412	...	10	24	50	37	15322
5	Colliers	...	100	17	34	...	247	...	60	...	1003	...	14	372	...	...	24	125	5	12781
6	Concord-Hopewell	...	1000	65	60	...	311	50	...	50	1057	...	65	526	...	50	50	434	...	16216
7	Conover: First	...	325	25	20	15	219	10	25	15	153	...	30	230	...	30	24	171	810	20858
8	Cool Springs	...	148	15	19	...	213	...	74	...	...	...	...	264	...	16	24	252	7	7926
9	Elmwood	...	...	...	...	...	...	...	...	...	117	...	...	175	..	...	24	341	169	3793
10	Fairgrove	25	25	30	25	...	187	...	25	...	283	...	44	425	...	10	24	256	...	64243
11	Grace Chapel	...	100	...	...	...	144	...	...	...	416	...	..	300	100	10	24	200	...	10745
12	Granite Falls: First	...	250	50	10	...	661	10	33	...	508	...	100	762	..	10	24	491	75	18734
13	Harmony	...	100	23	23	...	185	5	10	..	243	...	15	355	...	5	24	100	2718	10211
14	Harpers	...	..	25	...	...	65	5	5	5	75	...	10	182	45	5	24	75	...	3872
15	Hickory: Bethel	100	50	20	15	...	320	10	15	10	400	...	25	356	...	10	24	50	131	12393
16	First	102	2550	196	53	...	3535	84	214	..	2211	...	65	3166	50	201	48	1587	15300	77965
17	Highland	50	50	40	...	...	507	10	80	40	873	...	30	642	...	10	24	200	100	25394
18	Viewmont	...	10	...	20	...	218	...	...	33	155	...	...	120	...	37	24	...	77	36235
19	Westview	...	115	25	30	...	444	10	75	10	1080	...	105	571	...	10	24	200	200	12770
20	Hudson	...	281	38	54	..	554	62	30	29	1912	...	62	639	...	30	24	200	...	20453
21	Lenoir: First	...	928	155	181	...	2653	25	100	93	8225	...	500	1984	334	83	24	908	5050	53406
22	South Lenoir-Mt. Olivet	35	300	43	30	...	179	...	...	...	849	..	36	475	...	15	24	40	...	12306
23	Littlejohn-Gamewell	...	175	50	42	6	230	...	20	25	933	..	30	376	...	20	24	339	230	10362
24	Maiden: First	...	300	75	50	...	379	20	100	20	484	...	40	726	...	30	24	394	269	14712
25	May's Chapel	...	140	26	16	...	112	15	35	269	495	...	35	404	...	15	24	280	...	18258
26	McKendree	...	410	...	...	...	302	...	...	...	303	...	20	458	...	10	24	188	18	9778
27	Monticello-Rose Chapel	...	125	43	26	...	180	20	20	20	564	..	60	501	...	20	24	397	400	15595
28	Mooresville: Broad Street	...	127	10	72	...	222	...	...	...	360	..	50	467	117	7	24	136	632	17646
29	Central	...	750	100	123	...	995	25	90	25	1908	...	100	1499	...	25	24	500	1177	39115

30	Jones Memorial	...	83	4	...	...	77	...	...	2	224	...	...	335	...	...	24	...	...	6395
31	New Salem	...	100	10	42	...	66	5	30	5	410	...	25	269	...	5	24	259	...	12885
32	Newton: Abernethy Memorial	...	310	...	...	...	530	25	30	25	629	..	50	944	...	25	24	...	50	27543
33	First	50	500	100	63	...	1011	...	100	...	1120	...	...	1754	...	34	24	900	520	51175
34	Olin	...	55	...	25	...	78	...	24	. .	466	..	...	205	...	...	24	94	123	6564
35	Rhodhiss	...	100	35	90	15	145	...	20	16	367	. .	25	400	...	15	24	280	20	8935
36	Shiloh	...	1200	25	...	...	228	...	..	50	363	. .	50	545	...	10	24	261	170	10457
37	South Fork Circuit	125	63	48	86	. .	322	44	179	34	1865	...	64	450	...	38	24	110	720	14701
38	Statesville: Boulevard	...	425	37	55	...	433	...	25	25	556	...	125	834	...	25	24	540	288	21642
39	Broad Street	237	4050	500	346	...	2693	25	285	25	2141	...	200	3212	...	161	24	1267	725	88931
40	Race Street	100	50	75	...	...	346	15	35	13	1436	...	55	504	...	15	24	697	300	32843
41	Wesley Memorial	...	184	31	23	...	246	...	25	11	224	..	25	337	..	10	24	170	138	10098
42	Terrell Circuit	105	225	...	...	...	271	...	...	..	379	...	...	568	...	10	24	356	90	11903
43	Trinity	...	100	24	47	...	203	...	...	23	258	. .	43	398	...	18	24	260	240	16907
44	Triplett	...	1686	25	25	...	464	25	28	25	313	...	50	470	...	15	24	373	379	22796
45	Troutman: First	...	...	28	...	.	130	...	10	...	1356	...	...	534	160	30	24	407	10	12362
46	Union Grove-Zion	...	55	...	...	...	208	...	...	...	260	...	...	390	45	...	24	55	350	11300
47	Vanderberg	150	...	37	50	...	100	10	10	10	228	...	28	343	...	10	24	347	480	11751
48	Wesley Chapel	...	50	...	...	...	...	...	...	...	119	...	...	178	...	...	24	170	64	12601
49	West Iredell	...	190	21	101	...	244	48	39	27	816	...	...	522	...	37	40	498	25	17728
50	Whitnel	...	80	55	58	...	267	10	50	33	846	...	56	368	...	10	24	308	233	9544
61	Total	1079	19102	2265	2105	36	22286	586	1961	1029	40711	...	2403	31321	981	1212	1268	16113	32373	1025677

THOMASVILLE DISTRICT—TABLE 1-A

62

List Number	CHARGE	CHURCH MEMBERSHIP												CHURCH SCHOOL MEMBERSHIP AND ATTENDANCE											
		1 Total Full Members Reported Last Year	2 Rec. this year on Profession of Faith and Restored	3 Received by Transfer from Other Methodist Churches	4 Received from Other Denominations	5 Removed by Transfer to Other Methodist Churches	6 Removed by Quarterly Conference	7 Removed to Other Denominations	8 Removed by Death	9 Total Full Members	10 Baptisms—Infants presented by Parents, Guardians	11 Baptisms—All Others, Children, Youth, Adults	12 Preparatory Members Now on Roll	13 Officers and Teachers	14 Nursery—Home Members	15 Children—0-11 Years (exclude col. 14)	16 Youth Division—12-23 years	17 Adult—Home Members	18 Adults—24 years and Older (exclude col. 17)	19 Total (add 13-18 inclusive)	20 Average Attendance at Sunday School (all ages)	21 Average Attendance Sunday Evening Fellowship	22 Average Attendance Additional Sessions—Children	23 Average Attendance Additional Sessions—Youth	24 Average Attendance Additional Sessions—Adults
1	Advance	802	20	...	5	...	...	4	3	820	5	15	...	56	32	244	173	13	342	860	495	58	48	65	39
2	Archdale	415	45	7	10	1	52	5	2	417	10	18	39	22	9	99	59	10	177	376	239	...	12	26	...
3	Asheboro: Calvary	312	9	3	2	10	...	1	1	314	4	6	40	37	34	124	48	2	162	407	201	8	...	...	...
4	Central	861	25	31	2	20	...	9	9	881	7	12	77	74	22	192	101	16	306	711	401	127	60	37	...
5	First	1248	24	40	21	46	1	10	12	1264	9	12	152	67	46	302	162	41	416	1034	640	305	293	205	27
6	Grace	100	16	7	4	4	...	...	...	123	2	14	8	20	...	67	39	...	77	203	125	...	75	18	...
7	West Bend	277	1	3	2	6	3	1	...	273	3	1	28	15	5	80	40	...	140	280	155	...	...	12	...
8	West Side	254	9	5	2	8	11	4	1	246	2	5	14	13	28	67	57	...	142	307	181	...	...	15	20
9	Asheboro Circuit	378	31	2	3	1	...	2	2	409	...	31	...	44	1	167	106	2	274	594	381	160	43	20	...
10	Bethany-Cotton Grove	306	17	1	3	4	...	1	1	321	2	10	...	22	...	126	61	...	154	363	255	...	...	23	...
11	Bethany-Gray's Chapel	616	16	4	7	1	...	3	5	634	5	10	12	30	25	138	72	24	265	554	332	15	...	...	...
12	Bethel-Shiloh	338	...	...	...	1	...	...	...	337	...	...	...	18	...	48	66	...	110	242	167	...	...	15	...
13	Bethesda	392	14	7	12	1	...	...	1	423	5	14	...	24	6	129	62	10	219	450	307	35	...	35	43
14	Cid	478	15	1	5	6	...	8	4	481	1	15	14	60	...	144	150	...	288	642	455	32	12	2	...
15	Coleridge	423	5	...	...	1	...	1	2	424	2	4	11	31	...	80	129	...	185	425	290	...	...	17	...
16	Cooleemee	345	4	2	4	...	...	1	1	353	2	2	5	20	12	45	41	10	113	241	148	...	...	30	...
17	Davidson	435	1	2	...	4	...	3	4	427	2	...	22	29	...	92	52	9	201	383	247	...	...	25	...
18	Davie	708	3	1	1	5	18	1	4	685	1	2	...	67	...	162	126	...	378	733	421	...	...	...	...
19	Denton: Central	326	13	...	...	5	...	...	...	334	3	13	60	30	...	77	55	...	140	302	200	...	...	30	...
20	Denton Circuit	506	20	7	1	5	...	...	2	527	9	20	51	79	7	140	76	...	150	452	317	...	...	48	...
21	Dulins	590	31	3	...	6	2	2	7	607	...	24	...	39	...	157	144	15	313	668	420	...	...	55	...
22	Eldorado	218	7	2	...	...	4	...	1	222	...	7	...	37	...	54	68	...	74	233	183	...	...	8	...
23	Fairfield	209	...	...	...	1	2	6	1	199	7	...	19	17	15	32	22	8	72	166	115	...	...	18	...
24	Fairview	120	5	1	5	...	...	...	1	130	3	3	9	12	...	30	54	...	60	156	126	75	...	18	60
25	Farmer	403	6	2	5	14	22	...	5	375	...	4	8	32	8	66	79	...	172	357	230	...	...	16	...
26	Farmington	423	1	1	...	3	...	2	3	417	...	2	...	35	6	82	40	29	157	349	201	...	...	12	...
27	Franklinville-Jordan Memorial	595	3	4	7	5	...	3	4	597	1	...	25	31	17	87	101	29	252	517	285	...	30	17	16
28	Good Hope-Arcadia	549	12	2	1	...	...	1	7	556	5	11	13	44	7	190	77	9	281	608	322	...	...	33	308
29	Greer's Chapel	195	12	4	2	2	11	4	1	195	2	11	2	20	6	32	24	22	20	124	104	15	...	15	15

30	Hopewell	187	6	4	3	3	...	1	5	191	2	5	25	17	14	40	40	...	95	206	130	45	...	...	...
31	Lexington: Erlanger	205	1	...	...	2	...	1	...	203	2	1	6	8	10	35	25	2	74	154	87	15	...	12	...
32	First	1588	27	54	11	56	71	16	11	1526	25	9	272	100	50	387	217	19	682	1455	700	...	35	124	...
33	Trinity	556	10	4	10	8	87	12	3	470	5	10	52	18	8	109	69	14	141	359	228	90	20	7	...
34	Wesley Heights	...	8	40	11	...	...	...	1	58	...	...	...	9	...	16	10	...	25	60	45	...	...	...	...
35	Liberty: First	460	12	6	1	8	11	3	4	453	3	11	21	19	15	89	57	13	119	312	181	76	...	47	55
36	Liberty Circuit	244	18	6	3	2	...	...	4	265	5	18	...	43	...	103	79	16	147	388	241	...	...	12	...
37	Liberty-Concord	399	...	1	1	3	...	8	1	389	4	...	...	26	...	138	77	...	230	471	350	...	12	40	...
38	Linwood-Tyro	422	5	4	4	2	...	2	...	431	4	2	12	33	8	97	109	...	234	481	316	...	...	60	10
39	Macedonia	173	15	...	...	2	1	...	2	183	2	13	7	12	...	42	41	...	94	189	106	...	...	20	...
40	Midway	646	16	12	5	6	...	4	8	661	8	4	98	47	2	163	86	18	326	642	378	...	109	35	172
41	Mocksville: First	525	14	16	6	4	24	5	2	526	4	6	...	25	24	105	65	22	185	426	236	35	...	38	...
42	Mocksville Circuit	408	15	...	...	3	...	...	4	416	...	15	16	39	...	116	130	38	169	492	330	...	...	44	...
43	Mt. Carmel-Ebenezer	388	10	1	8	3	9	4	...	391	3	8	26	29	...	119	75	...	186	409	264	53	...	53	...
44	Mount Vernon	338	30	...	13	...	...	...	2	379	3	30	28	45	...	110	116	9	254	534	367	...	...	50	55
45	New Mount Vernon-Shady Grove	407	33	...	3	4	3	7	5	424	6	28	28	58	...	175	92	2	222	549	322	...	...	46	...
46	North Davidson	365	26	1	...	3	...	3	2	384	5	13	...	32	...	151	65	...	265	513	328	...	...	14	...
47	Old Union-Mt.Lebanon	265	7	4	2	3	...	1	2	272	1	7	10	20	...	104	83	18	177	402	260	...	...	22	...
48	Pinewood-Fairview	363	9	1	1	5	...	...	2	367	3	8	21	23	11	96	70	...	227	427	263	...	60	30	...
49	Pleasant Grove	338	12	...	2	5	...	...	7	340	7	10	20	30	...	59	41	10	116	256	176	...	20	16	...
50	Prospect-Pleasant Hill	337	14	3	4	6	...	11	7	334	2	12	6	17	4	63	66	13	141	304	185	...	...	33	...
51	Randleman: First	475	11	3	1	7	1	4	6	472	15	6	41	26	...	111	54	...	176	367	212	...	...	16	...
52	Randleman Circuit	474	6	5	...	4	...	5	9	467	2	4	12	33	7	128	88	3	214	473	304	...	13	36	28
53	Reeds	710	14	7	3	9	...	12	6	707	1	14	9	34	10	160	107	...	356	667	387	15	...	15	...
54	Richland	488	19	3	...	6	3	1	4	496	6	16	28	52	27	125	104	3	314	625	409	...	...	39	...
55	Seagrove	347	27	...	...	...	...	9	6	359	3	27	8	31	...	91	106	...	131	359	266	16	...	...	...
56	Shiloh	447	14	4	2	10	...	3	6	448	4	7	...	27	25	81	63	14	233	443	294	...	...	23	...
57	South Davidson	534	12	6	1	...	...	...	2	551	...	12	26	26	...	77	108	5	251	467	321	40	...	47	...
58	South Randolph	382	8	1	...	...	17	3	7	364	3	...	3	35	...	115	65	12	205	432	276	...	...	38	...
59	Spring Hill	301	9	..	1	3	...	2	2	304	2	9	9	22	12	69	70	...	149	322	195	35	...	...	...
60	Thomasville: Fairgrove	440	11	6	7	3	2	2	4	453	5	5	55	20	6	93	76	15	228	438	242	...	...	20	...
61	First	463	28	19	5	3	...	4	3	505	12	31	78	51	11	122	68	15	183	450	243	...	36	20	10
62	Memorial	1078	14	14	3	31	...	9	10	1059	14	2	85	51	23	187	133	16	345	755	378	60	...	...	...
63	Trinity-Bethel	688	33	6	8	13	51	6	9	656	13	29	...	74	14	125	142	5	368	728	492	...	6	53	...
64	Unity	419	9	3	...	10	...	2	6	413	5	2	16	29	7	109	63	5	124	337	203	...	...	15	...
65	West End	294	16	2	1	5	...	1	2	305	2	9	26	31	6	91	49	9	92	278	173	...	18	16	...
66	Trinity: Memorial	270	29	5	2	3	.9	2	4	288	7	9	37	28	10	40	57	10	115	260	150	...	...	15	...
67	Welcome: Center	376	8	1	4	...	...	4	2	383	9	8	66	34	13	100	52	4	204	407	250	...	...	27	...
	Total	29622	921	384	230	395	415	219	244	29884	289	656	1756	2279	603	7394	5302	559	13437	29574	18231	1310	902	1906	858

THOMASVILLE DISTRICT—TABLE 1-B

64

List Number	CHARGE	CHURCH SCHOOL GENERAL INFORMATION							W. S. C. S.							PROPERTY AND OTHER ASSETS			
		25 Number of Church Schools on Charge	26 Methodist Pupils and Constituents in Vacation Church Schools	27 Methodist Pupils and Constituents in Weekday Schools	28 Church School Members joining the Church on Profession of Faith	29 Are all lesson materials used approved by Methodist Church? Yes	29 No	30 Church School Offering for World Service and Conf. Benevolences	31 Number of Societies (not Guilds, groups, or circles)	32 Membership (inc. W.S.G.)	33 Amount Paid for Local Work	34 Methodist Men—No. chartered groups	35 Methodist Men—Membership	36 Number of "Together" Subscriptions	37 Number of Organized Churches	38 Estimated Value of Church Buildings, Equipment, & Land	39 Estimated Value of Parsonage, Furniture, and Land	40 Estimated Value of Other Property (including cash, bonds, etc.)	41 Indebtedness on Buildings, Equipment, Parsonages, & Current Expenses
1	Advance	5	...	...	19	x		...	5	124	4750	...	...	21	5	157000	15000	6000	.....
2	Archdale	1	75	...	18	x		...	3	82	545	...	...	1	1	68000	17500	.....	.....
3	Asheboro: Calvary	1	...	...	5	x		...	1	100	1565	1	46	6	1	120500	25000	.....	15500
4	Central	1	100	19	19	x		...	1	210	2737	...	...	25	1	326428	18822	15780	6000
5	First	1	151	...	14	x		1708	1	325	167	1	52	24	1	500000	63000	2444	133000
6	Grace	1	75	...	11	x		...	1	34	256	1	28	1	1	41000	14000	12000	25000
7	West Bend	1	79	...	1	x		...	1	50	844	1	35	3	1	16500	14000	38964	.....
8	West Side	4	62	...	5		x	...	3	51	665	...	...	21	4	43355	.....	.....	3600
9	Asheboro Circuit	4	140	...	31		x	...	3	93	776	2	43	5	4	65500	8000	.....	.....
10	Bethany-Cotton Grove	2	115	...	17	x		...	2	47	125	...	...	...	2	50000	18000	.....	1200
11	Bethany-Gray's Chapel	2	144	...	16		x	...	2	90	392	...	...	1	2	67699	13020	.....	.....
12	Bethel- Shiloh	1	79	...	...		x	284	2	30	550	...	...	...	2	30500	14000	.....	.....
13	Bethesda	1	96	...	14	x		...	1	55	...	1	...	3	1	104000	21000	.....	20000
14	Cid	5	168	...	13		X	...	4	61	393	...	...	...	5	115300	14000	7600	2300
15	Coleridge	4	...	...	4		x	...	3	57	1206	...	...	19	4	104500	19000	.....	2200
16	Cooleemee:	1	45	...	4	x		...	1	50	269	...	...	3	1	100000	10000	1000	.....
17	Davidson	2	114	...	1	x		...	2	68	608	...	...	6	2	157500	15100	824	21296
18	Davie	4	222	...	3	x		...	3	100	867	...	...	1	5	190350	25000	.....	5792
19	Denton: Central	1	115	...	13	x		...	1	79	427	1	30	...	1	200000	20000	.....	50000
20	Denton Circuit	4	136	...	20		x	...	4	102	2377	...	...	1	4	172500	20000	.....	24225
21	Dulins	3	191	...	31	x		425	3	61	148	...	...	11	3	114500	12500	2500	.....
22	Eldorado	4	54	...	5		x	...	3	40	378	1	21	1	4	37000	11500	.....	.....
23	Fairfield	1	38	...	...	x		...	1	45	789	1	20	62	1	21000	22000	9000	6621
24	Fairview	1	83	...	5	x		250	1	29	80	...	...	...	1	27358	.....	5350	.....
25	Farmer	4	93	...	11	x		524	4	49	516	...	...	4	4	60500	8000	6500	.....
26	Farmington	4	40	...	1	x		...	3	68	364	...	...	...	4	90000	7500	500	.....
27	Franklinville-Jordan Memorial	2	115	...	2	x		703	2	120	2300	2	45	1	2	162000	12500	3000	4000
28	Good Hope-Arcadia	2	98	...	9	x		400	2	56	1890	...	...	11	2	100500	28000	.....	2400
29	Greer's Chapel	1	65	...	17	x		...	1	28	6	...	15	...	1	15000	13000	.....	3873

30	Hopewell	...	48	...	6	x		...	1	24	...	...	...	4	1	53000	16200	.....	.....
31	Lexington: Erlanger	1	26	...	...	x		...	1	24	175	...	...	1	1	24500	1200	.....	.....
32	First	1	271	20	23	x		...	1	308	1990	...	...	9	1	800000	23000	5000	150000
33	Trinity	1	125	...	10	x		...	1	58	1373	1	40	1	1	60000	9000	850	.....
34	Wesley Heights	1	...	...	7	x		...	1	15	100	...	...	1	1	65000	3000	.....	32000
35	Liberty: First	1	97	...	5	x		...	1	91	253	1	30	5	1	173000	23500	.....	15010
36	Liberty Circuit	4	142	...	15	x		...	3	53	1324	1	20	2	4	93800	12000	.....	12000
37	Liberty-Concord	2	143	...	...	x		156	2	86	774	1	20	...	2	95000	15000	10000	.....
38	Linwood-Tyro	2	143	...	5	x		372	2	54	1142	1	28	...	2	112500	15000	2400	.....
39	Macedonia	1	40	...	15	x		...	1	22	150	...	...	1	1	39000	15000	.....	.....
40	Midway	1	120	...	15	x		...	1	56	80	...	...	3	1	85000	26000	.....	.....
41	Mocksville: First	1	102	...	7	x		...	1	100	577	1	42	7	1	110000	20000	.....	10000
42	Mocksville Circuit	5	187	...	13	x		...	...	...	...	...	...	2	5	131000	21000	.....	1400
43	Mt. Carmel-Ebenezer	2	145	...	10	x		...	2	80	1197	...	...	2	2	72000	14200	8000	12400
44	Mount Vernon	4	173	...	28		x	...	2	69	233	2	65	5	4	89000	16000	.....	.....
45	New Mount Vernon-Shady Grove	2	151	...	33	x		...	2	85	881	...	...	1	2	180000	12500	.....	18000
46	North Davidson	2	123	...	26	x		...	2	102	1425	...	...	3	2	135000	8000	13500	2942
47	Old Union-Mt. Lebanon	2	109	...	7		x	...	2	59	254	1	20	3	2	31000	17500	250	.....
48	Pinewood-Fairview	2	88	...	8	x		...	2	84	1207	...	...	1	2	61000	15000	1750	7081
49	Pleasant Grove	1	75	...	12	x		...	1	53	457	...	...	86	1	125000	10000	35000	.....
50	Prospect-Pleasant Hill	2	62	...	13		x	...	2	56	439	...	...	1	2	89000	17000	1750	3715
51	Randleman: First	1	89	...	7	x		...	1	104	175	1	29	5	1	165000	15000	5000	1575
52	Randleman Circuit	3	175	...	4		x	...	3	61	289	...	...	3	3	126211	6500	.....	23700
53	Reeds	3	127	...	14		x	...	3	66	73	1	17	5	3	121500	18000	8297	.....
54	Richland	4	234	...	18		x	400	4	117	3465	...	...	4	4	166000	8000	8500	.....
55	Seagrove	3	141	...	27	x		...	2	26	126	...	...	4	3	65000	16500	.....	.....
56	Shiloh	1	85	...	14	x		462	1	34	195	...	...	12	1	43000	16000	44000	.....
57	South Davidson	5	158	...	7		x	...	4	72	1053	...	...	...	5	122500	12300	.....	.....
58	South Randolph	4	235	...	8		x	...	2	40	150	...	...	6	4	90000	5000	4000	.....
59	Spring Hill	1	75	...	9	x		250	1	41	668	...	...	3	1	25000	22000	1222	.....
60	Thomasville: Fairgrove	1	96	...	7	x		...	1	102	1139	...	...	42	1	115500	19500	6000	5500
61	First	1	79	3	21	x		900	1	118	1500	1	57	5	1	250000	25000	1300	90191
62	Memorial	1	...	...	9	x		944	1	224	1650	1	75	450	1	624000	25000	9700	1500
63	Trinity-Bethel	3	190	...	30		x	...	3	171	2056	1	30	9	3	158000	24600	18836	10950
64	Unity	1	95	...	7	x		179	1	75	577	1	35	8	1	125000	25000	25000	50000
65	West End	1	75	...	14	x		...	1	57	1259	1	16	1	1	111750	15000	7700	2651
66	Trinity: Memorial	1	95	..	28	x		500	1	45	128	...	...	20	1	63000	25000	4000	4912
67	Welcome: Center	1	...	...	8	x		...	1	72	1500	...	...	4	1	190000	18500	.....	75000
	District Parsonage	...	...	...	...	...		...	...	...	...	...	...	...	...	.....	39000	7500	3000
65	Total	142	7012	42	839	49 Yes	18 No	8457	126	5208	55994	28	859	950	145	8443751	1135442	341017	860534

THOMASVILLE DISTRICT—TABLE 2-A

66 List Number	CHARGE	LOCAL CHURCH EXP. 42 Paid on Principal and Interest of Old Indebtedness	43 Paid for Buildings and Improvements	44 Paid Other Current Expenses and Incidentals	45 Paid for Church School Administration, Lesson Materials, Supplies, etc.	MINISTERIAL SUPPORT 46 Salary Claim for Pastor and Associate(s) at Beginning This Year	47c Total Paid Pastor and Associate(s)	48c Paid Travel and Expense—Pastor and Associate(s)	49a Dist. Superintendent's Fund—Apportioned	49b Dist. Superintendent's Fund—Paid	50a Episcopal Fund—Apportioned	50b Episcopal Fund—Paid	51a Conference Claimants' Fund—Apportioned	51b Conference Claimants' Fund—Paid	52a Minimum Salary Fund—Apportioned	52b Minimum Salary Fund—Paid	54 Jurisdictional, Area, Conference and Dist. Administration	55b Interdenominational Co-operation Fund Paid	56a World Services and Conf. Benevolences—Apportioned	56b World Service and Conf. Benevolences—Accepted	58c World Service and Conf. Benevolences—Paid
1	Advance	....	21896	345	365	3277	3277	723	139	139	66	66	590	590	120	120	82	...	550	550	550
2	Archdale	4500	370	2690	1075	4500	4600	400	163	163	77	77	689	689	244	244	135	...	1000	1000	1000
3	Asheboro: Calvary	6436	286	3304	509	4200	4200	600	170	170	80	80	720	720	211	211	113	...	550	550	550
4	Central	4776	11268	14578	1489	6200	6200	200	264	264	124	124	1116	1116	604	604	155	10	3200	3200	3200
5	First	20050	46826	15850	3321	7200	10600	300	306	306	144	144	1296	1296	955	955	180	...	5900	5900	5900
6	Grace	4212	500	1000	450	2300	2300	500	64	64	30	30	270	270	121	121	65	...	200	200	200
7	West Bend	....	31694	1154	473	4000	4000	...	170	170	80	80	720	720	197	197	100	...	400	400	400
8	West Side	649	35	709	327	1200	1200	312	43	43	20	20	180	180	46	46	...	...	300	300	302
9	Asheboro Circuit	....	1724	3822	828	3580	3885	...	165	165	78	78	698	699	138	138	84	...	525	525	527
10	Bethany-Cotton Grove	600	...	225	307	2700	2800	600	94	94	44	44	396	396	88	88	60	...	300	300	309
11	Bethany-Gray's Chapel	....	950	494	703	3400	3400	...	121	121	57	57	513	513	130	130	85	...	500	500	500
12	Bethel-Shiloh	....	266	....	155	2600	2600	130	111	111	52	52	468	468	110	110	66	...	350	350	350
13	Bethesda	460	8000	1887	641	3400	3400	500	102	102	48	48	432	432	125	125	51	...	500	500	500
14	Cid	2690	2950	364	402	3000	3000	...	106	106	50	50	450	450	102	102	75	...	250	250	250
15	Coleridge	....	9671	1094	426	3400	3400	650	136	136	64	64	576	576	162	162	85	...	580	580	580
16	Cooleemee	....	732	1248	350	3600	3600	700	145	145	68	68	612	612	159	159	90	...	500	500	504
17	Davidson	5588	3122	3639	519	3800	3800	300	106	105	50	50	450	450	152	152	95	...	575	575	575
18	Davie	3454	1649	1656	837	3400	3400	501	119	119	56	56	504	504	145	145	85	...	475	475	475
19	Denton: Central	2416	7269	3000	715	4200	4200	400	179	179	84	84	756	756	233	233	105	...	675	675	675
20	Denton Circuit	5917	22500	2627	654	3400	3400	800	145	145	68	68	612	622	173	173	...	...	650	650	650
21	Dulins	...	28000	820	615	3600	3600	1000	153	153	72	72	648	648	152	152	90	...	425	425	425
22	Eldorado	10	3195	1438	204	1850	1850	450	79	79	37	37	333	333	97	97	46	...	375	375	375
23	Fairfield	879	...	...	212	2800	2800	600	119	119	56	56	504	504	106	106	70	...	350	350	350
24	Fairview	....	595	1789	338	1000	1000	600	34	34	16	16	144	144	91	91	...	...	250	250	250
25	Farmer	....	3300	531	350	2800	2800	700	115	115	54	54	486	486	128	128	70	...	400	400	400
26	Farmington	....	1988	888	308	2800	2800	600	102	104	48	48	432	430	84	84	72	...	400	400	400
27	Franklinville-Jordan Mem.	6457	1429	3624	672	4400	4400	600	189	189	89	89	801	801	383	383	111	...	1200	1200	1200
28	Good Hope-Arcadia	96	350	1502	568	4000	4000	...	78	78	37	37	331	331	119	119	100	...	400	400	400
29	Greer's Chapel	1305	....	1500	300	1200	1200	500	51	51	24	24	216	216	89	89	30	...	200	200	200

30	Hopewell	3602	....	748	255	1600	1600	600	64	64	30	30	270	270	82	82	40	...	275	275	275
31	Lexington: Erlanger	....	....	300	198	2000	2000	500	85	85	40	40	360	360	93	81	60	...	375	375	375
32	First	43256	637	26781	4325	8000	8000	...	340	340	160	160	1440	1440	1167	1167	200	...	5900	5900	5900
33	Trinity	5248	107	1075	2074	3600	3600	900	119	119	56	56	504	504	134	134	...	...	400	400	400
34	Wesley Heights	....	2000	250	50	500	500	...	...	...	...	...	...	...	...	...	13	...	100	100	100
35	Liberty: First	1620	6835	6560	415	4800	4800	400	200	200	94	94	846	846	329	329	118	...	1400	1400	1400
36	Liberty Circuit	6000	1600	500	575	1800	1800	...	68	68	32	32	288	288	76	76	20	...	375	375	375
37	Liberty-Concord	....	1572	1528	516	3600	3600	...	140	140	66	66	594	594	147	147	106	...	475	475	481
38	Linwood-Tyro	....	600	460	1172	3600	3600	400	153	153	72	72	648	648	196	196	90	...	425	425	425
39	Macedonia	....	795	1082	172	1400	1400	100	51	51	24	24	216	216	83	83	35	...	200	200	200
40	Midway	....	1800	5900	1322	4200	4200	600	179	179	84	84	756	756	312	318	105	...	1200	1200	1200
41	Mocksville: First	....	34450	2403	875	5000	5000	...	213	213	100	100	900	900	213	213	125	...	1675	1675	1680
42	Mocksville Circuit	....	30268	1452	776	2400	2400	...	74	74	35	35	315	315	116	116	60	...	400	400	400
43	Mt. Carmel-Ebenezer	3357	19117	2965	415	3000	3000	300	111	111	52	52	468	468	123	123	75	...	400	400	400
44	Mount Vernon	750	8680	1298	1011	2600	2600	800	85	85	40	40	360	360	116	116	65	...	575	575	575
45	New Mt. Vernon-Shady Grove	5225	863	1013	1471	3400	3400	800	136	136	64	64	576	576	236	236	85	...	650	650	650
46	North Davidson	2180	....	1708	689	3700	3700	900	153	153	72	72	648	648	175	175	92	...	550	550	550
47	Old Union-Mt. Lebanon	....	362	1184	516	3200	3200	300	136	136	64	64	576	576	141	141	80	...	475	475	475
48	Pinewood-Fairview	3756	42	1256	533	3600	3600	200	153	153	72	72	648	648	157	157	90	...	350	350	350
49	Pleasant Grove	....	3000	3264	410	3700	3700	500	153	153	72	72	648	648	215	215	92	...	875	875	875
50	Prospect-Pleasant Hill	1210	1981	1770	629	3400	3400	200	128	128	60	60	540	540	133	133	90	...	350	350	350
51	Randleman: First	3273	1517	6880	1297	4400	4400	600	181	181	85	85	765	765	362	362	110	...	1200	1200	1200
52	Randleman Circuit	15704	815	2081	728	2400	2400	600	123	123	58	58	522	522	165	165	60	...	450	450	450
53	Reeds	1658	1083	2631	1016	4000	4000	625	154	154	72	72	652	652	250	250	96	...	710	710	710
54	Richland	9850	2403	1682	799	3300	3300	300	136	136	64	64	576	576	168	168	...	...	375	375	375
55	Seagrove	900	1995	....	320	1850	1850	600	60	83	28	28	252	252	50	50	...	...	375	375	375
56	Shiloh	....	1407	850	600	4000	4000	600	170	170	80	80	720	720	167	167	100	...	575	575	575
57	South Davidson	....	240	....	538	2800	2800	600	119	119	56	56	504	504	94	94	70	...	425	425	425
58	South Randolph	....	....	400	500	3200	3200	...	83	83	39	39	351	351	92	92	80	...	400	400	400
59	Spring Hill	....	....	293	460	3200	3200	400	136	136	64	64	576	576	118	118	80	...	250	250	250
60	Thomasville: Fairgrove	6825	1407	4065	689	4500	4500	200	183	183	86	86	774	774	257	258	113	...	950	950	950
61	First	22599	1246	4882	1016	4500	4500	300	191	191	90	90	810	810	291	291	113	...	900	900	921
62	Memorial	1060	....	27997	....	7400	7400	800	315	315	148	148	1332	1332	1132	1132	185	...	5300	5300	5308
63	Trinity-Bethel	8267	989	3657	2146	3950	3950	300	164	164	77	77	693	693	258	258	100	...	575	575	582
64	Unity	9000	....	3065	562	3800	3800	600	145	145	68	68	612	612	187	187	95	...	800	800	800
65	West End	1377	47173	2162	560	3500	3500	120	136	136	64	64	576	576	145	145	83	...	400	400	404
66	Trinity: Memorial	3130	1607	1324	508	3000	3400	100	85	85	40	40	360	360	142	142	85	...	500	500	500
67	Welcome: Center	2307	28189	1683	717	4500	4500	...	191	191	90	90	810	810	191	191	...	...	475	475	497
67	Total	232659	415345	198927	48966	231207	235512	26911	9081	9105	4271	4271	38429	38438	13777	13772	5311	10	54065	54065	54155

THOMASVILLE DISTRICT—TABLE 2-B

68

List Number	CHARGE	BENEVOLENCES									CONFERENCE BENEVOLENCES									
		57 World Service Special Gifts	58 General Advance Specials	59 Week of Dedication	60 Fellowship of Suffering and Service	61 Television Ministry Fund	62 W.S.C.S. (inc. W.S.G.) Cash sent to District and Conf. Treasurer	63 Methodist Student Day	64 Methodist Youth Fund	65 Race Relations Sunday	66 Colleges and Universities	67 Wesley Foundation	68 Hospitals	69 Homes for Children, Youth and Aged	70 Conference Advance Specials	71 Church School Rally Day	72 Conference Entertainment Fund	73 City and District Missions	74 All Other Benevolences	75 Grand Total—42-45, 47c, 48c, 49b, 50b, 51b, 52b-54, 55b, 56c, 57-74
1	Advance	...	...	94	21	...	273	22	15	26	220	...	52	330	38	21	24	213	56	29558
2	Archdale	...	905	37	37	...	350	10	125	18	1948	..	15	732	...	48	24	360	...	15552
3	Asheboro: Calvary	...	144	14	19	...	106	5	25	9	386	...	5	579	30	10	24	312	44	18889
4	Central	...	2400	103	71	...	1250	20	130	50	1108	...	50	1662	10	60	24	500	...	51422
5	First	...	2200	300	300	...	2221	84	277	98	2751	...	160	2627	...	100	48	1600	3390	121884
6	Grace	...	...	15	15	...	21	...	10	...	321	...	...	331	...	...	24	320	100	10869
7	West Bend	...	120	25	16	...	94	10	53	10	361	...	10	131	...	20	24	200	...	40062
8	West Side	...	40	...	...	...	100	...	36	85	...	...	..	128	...	...	24	12	...	4248
9	Asheboro Circuit	...	13	14	39	...	190	...	20	...	160	...	23	381	...	10	24	32	...	12856
10	Bethany-Cotton Grove	...	..	10	...	...	40	...	40	...	161	...	10	242	...	...	24	...	...	6050
11	Bethany-Gray's Chapel	42	30	30	47	...	381	20	10	20	1238	...	30	356	50	30	24	365	...	9626
12	Bethel-Shiloh	...	...	...	...	...	216	...	10	...	202	...	..	151	...	...	24	...	...	4911
13	Bethesda	...	50	31	...	...	122	15	75	15	230	...	15	344	125	10	24	...	276	17478
14	Cid	...	97	10	10	...	72	10	...	10	275	...	85	282	...	10	24	119	...	11434
15	Coleridge	...	18	5	...	...	267	...	11	...	599	...	28	446	18	...	24	18	...	18278
16	Cooleemee	3	50	24	24	...	90	...	38	..	291	...	50	436	...	20	24	71	119	9448
17	Davidson	...	145	34	59	...	448	40	55	30	1661	...	50	392	...	35	24	132	332	21832
18	Davie	...	100	...	...	...	202	25	216	25	754	...	111	400	...	25	24	329	25	15117
19	Denton: Central	...	..	40	...	...	297	...	50	25	867	...	...	641	...	...	24	...	...	21976
20	Denton Circuit	..	78	48	58	...	366	44	40	32	317	...	104	473	..	32	24	100	875	40147
21	Dulins	..	180	106	50	...	283	20	100	34	718	...	60	417	80	64	24	374	12	38097
22	Eldorado	...	...	..	57	...	21	...	37	24	177	...	62	265	...	...	24	...	44	8835
23	Fairfield	...	60	..	..	...	155	...	10	...	194	...	10	291	..	...	24	..	...	6440
24	Fairview	...	...	11	10	...	80	...	30	10	166	...	10	249	...	...	24	119	2556	8122
25	Farmer	...	58	20	21	...	245	20	13	20	717	...	33	351	...	30	24	207	21	10714
26	Farmington	...	150	..	58	...	197	...	20	5	154	...	...	232	...	...	24	392	...	8954
27	Franklinville-Jordan Memorial	...	77	26	66	...	783	...	150	24	1670	..	66	1053	75	37	24	195	926	25127
28	Good Hope-Arcadia	...	70	40	60	...	166	15	...	20	218	..	76	328	..	25	24	96	...	8719
29	Greer's Chapel	...	..	...	...	..	...	...	25	...	163	.	..	244	28	...	24	...	...	5899

30	Hopewell	...	...	10	...	...	85	10	. .	10	450	...	15	225	...	10	24	...	...	8405
31	Lexington: Erlanger	44	...	10	...	...	69	...	40	. .	171	...	25	257	25	...	24	...	...	4664
32	First	...	3850	200	43	...	2061	100	460	50	2139	...	150	3209	...	100	24	1500	25	106117
33	Trinity	66	...	20	20	...	144	10	...	10	495	...	25	368	...	10	24	556	...	15965
34	Wesley Heights	...	...	...	...	...	...	...	...	...	45	...	...	10	. .	...	24	50	...	3042
35	Liberty: First	...	100	25	30	...	676	...	30	...	1752	...	27	904	...	10	24	50	267	27512
36	Liberty Circuit	...	16	8	...	...	25	...	20	5	140	...	20	210	...	3	24	50	...	11855
37	Liberty-Concord	...	105	28	24	...	243	25	46	20	769	...	63	483	...	20	24	399	...	10999
38	Linwood-Tyro	...	5	5	...	...	203	5	50	5	660	...	31	539	. .	...	24	283	43	9669
39	Macedonia	...	100	6	50	...	59	...	20	7	184	...	44	268	...	...	24	173	...	5093
40	Midway	...	150	66	40	...	216	25	150	16	1783	...	100	674	150	37	24	647	70	20612
41	Mocksville: First	...	200	25	15	...	755	...	150	...	1483	...	100	586	...	50	24	525	300	50172
42	Mocksville Circuit	...	...	30	...	...	...	7	. .	6	337	. .	30	362	...	10	24	328	...	37030
43	Mt. Carmel-Ebenezer	...	40	31	16	...	66	5	25	10	225	. .	39	340	...	10	24	17	...	31231
44	Mount Vernon	...	20	19	19	13	194	18	58	14	528	...	161	331	...	12	24	48	...	17839
45	New Mount Vernon-Shady Grove	...	335	35	20	. .	195	20	46	20	683	.	40	650	...	30	24	145	...	16762
46	North Davidson	2699	300	30	47	...	488	12	15	25	2021	..	85	506	100	29	24	525	225	17998
47	Old Union-Mt. Lebanon	...	60	30	20	...	140	6	20	14	338	...	34	428	...	20	24	193	...	8361
48	Pinewood-Fairview	50	50	40	25	...	170	...	59	...	288	...	40	432	75	20	24	52	10	12192
49	Pleasant Grove	...	100	25	25	...	140	10	30	10	699	..	30	703	...	10	24	335	2600	17670
50	Prospect-Pleasant Hill	...	39	20	20	...	163	20	25	20	808	...	29	380	...	...	24	337	8	12384
51	Randleman: First	10	250	45	40	...	938	13	50	15	664	...	23	995	...	49	24	475	312	24573
52	Randleman Circuit	...	195	18	25	...	211	...	15	10	528	...	59	659	...	20	24	187	17	25674
53	Reeds	207	223	44	44	34	247	34	15	44	417	42	54	688	41	25	24	457	...	15587
54	Richland	...	248	40	40	..	345	...	47	..	307	...	45	461	...	40	24	140	...	21390
55	Seagrove	...	15	10	...	...	188	10	22	8	92	...	20	104	15	...	24	100	...	7061
56	Shiloh	...	200	70	85	...	315	13	125	15	606	...	20	449	...	20	24	81	26	11318
57	South Davidson	52	...	...	...	...	...	...	42	...	172	...	41	257	...	3	24	362	615	7014
58	South Randolph	...	...	...	...	...	200	...	46	...	168	...	...	452	...	...	24	341	...	6376
59	Spring Hill	...	...	12	...	...	278	10	60	20	216	...	25	325	...	...	24	70	136	6753
60	Thomasville: Fairgrove	...	427	60	60	25	1078	20	60	20	1230	...	50	709	...	20	24	200	20	24053
61	First	22	259	50	36	...	416	10	60	25	534	...	30	865	...	30	24	100	849	40269
62	Memorial	...	3000	150	164	...	2360	...	50	43	2575	...	175	3113	...	77	24	1078	...	58486
63	Trinity-Bethel	...	1405	50	119	...	457	38	130	38	1864	...	144	710	...	40	24	390	1338	27930
64	Unity	...	100	12	27	...	358	10	45	15	742	...	33	570	...	20	24	319	...	21200
65	West End	...	125	45	10	...	126	10	35	10	356	...	50	399	...	15	24	60	25	57590
66	Trinity: Memorial	...	245	20	18	. .	372	10	50	11	961	...	38	391	...	10	24	310	225	13976
67	Welcome: Center	22	175	17	38	...	333	42	65	7	451	...	10	526	25	5	24	460	155	41530
69	Total	3217	19322	2343	2158	72	23350	853	3782	1113	45908	42	3020	38032	885	1342	1632	17410	16042	1463905

WAYNESVILLE DISTRICT—TABLE 1-A

70 List Number	CHARGE	CHURCH MEMBERSHIP												CHURCH SCHOOL MEMBERSHIP AND ATTENDANCE											
		1 Total Full Members Reported Last Year	2 Rec. this year on Profession of Faith and Restored	3 Received by Transfer from Other Methodist Churches	4 Received from Other Denominations	5 Removed by Transfer to Other Methodist Churches	6 Removed by Quarterly Conference	7 Removed to Other Denominations	8 Removed by Death	9 Total Full Members	10 Baptisms—Infants presented by Parents, Guardians	11 Baptisms—All Others, Children, Youth, Adults	12 Preparatory Members Now on Roll	13 Officers and Teachers	14 Nursery—Home Members	15 Children—0-11 Years (exclude col. 14)	16 Youth Division—12-23 years	17 Adult—Home Members	18 Adults—24 years and Older (exclude col. 17)	19 Total (add 13-18 inclusive)	20 Average Attendance at Sunday School (all ages)	21 Average Attendance Sunday Evening Fellowship	22 Average Attendance Additional Sessions—Children	23 Average Attendance Additional Sessions—Youth	24 Average Attendance Additional Sessions—Adults
1	Andrews	297	9	4	4	1	1	1	1	310	6	6	36	18	21	43	48	10	53	193	98	30	10	31	...
2	Bethel	293	...	1	...	10	...	...	2	282	1	...	...	12	...	38	42	8	98	198	90	...	...	8	...
3	Bryson City	258	6	11	...	13	4	6	...	252	2	3	34	15	...	52	23	...	72	162	78	...	...	12	...
4	Canton: Central	991	20	20	7	10	111	1	11	905	9	7	78	74	20	140	112	12	267	625	305	70	44	16	...
5	First	477	6	5	...	4	4	1	4	475	13	3	48	14	21	98	63	19	174	389	150	...	18	22	...
6	Cherokee	152	3	...	3	2	...	...	2	154	2	...	20	9	...	90	42	...	41	182	102	...	...	16	...
7	Clyde: Central	318	10	13	9	7	...	...	2	351	8	13	54	21	8	64	48	12	130	283	159	...	15	24	...
8	Crabtree	278	16	3	3	4	...	7	5	284	5	14	24	31	4	74	39	12	149	309	178	37	...	10	...
9	Cullowhee	184	4	9	4	7	...	1	1	192	3	4	24	17	7	39	81	8	35	187	77	...	...	18	...
10	Dellwood	452	8	7	3	2	76	1	2	389	4	7	...	29	6	119	45	8	168	375	218	...	...	37	...
11	Fines Creek	175	1	...	...	5	...	...	6	165	...	1	...	15	...	26	35	...	58	134	76	...	...	27	...
12	Franklin: 1st & Macon Parish	537	5	14	1	9	30	3	6	509	3	3	22	24	15	106	60	16	134	355	218	...	22	14	34
13	Franklin Circuit	382	12	...	...	1	...	...	5	388	...	6	...	25	...	43	42	5	89	204	163	...	...	20	...
14	Hayesville: First	237	10	7	1	12	1	...	4	238	6	6	19	13	9	45	35	6	65	173	115	...	10	25	25
15	Hayesville Circuit	239	...	1	...	4	...	1	1	234	1	...	3	18	26	26	30	5	55	160	105	64	...	...	...
16	Haywood Circuit	322	1	...	...	1	...	...	1	321	...	...	...	23	21	56	111	...	126	337	194	26	...	38	10
17	Hazelwood	144	8	2	3	1	...	6	1	149	5	5	16	14	...	74	30	...	53	171	82	31	...	...	...
18	Highlands	172	8	9	3	5	...	...	1	186	4	7	39	13	...	40	32	13	66	164	71	...	...	31	...
19	Junaluska: Long's Chapel	426	8	2	2	9	9	3	2	415	3	4	17	17	5	68	67	7	132	296	142	...	...	...	...
20	Macon Circuit	387	3	2	2	3	...	...	1	390	1	1	...	35	...	63	93	...	141	332	218	6	...	15	10
21	Morning Star	364	16	2	3	6	...	3	3	373	3	8	50	29	10	80	60	25	130	334	171	70	30	20	70
22	Murphy: First	438	15	12	2	17	6	2	6	436	7	7	31	20	...	57	48	24	103	252	153	...	...	18	...
23	Murphy Circuit	443	8	1	...	4	...	...	8	440	...	...	4	46	10	94	73	...	120	343	255	...	...	34	...
24	North Macon	308	11	3	2	7	...	3	4	310	...	7	2	30	7	67	60	12	100	276	116	21	...	22	9
25	Pigeon Valley	171	5	3	...	...	...	...	2	177	1	3	9	14	...	47	17	...	119	197	112	45	10	12	18
26	Robbinsville	161	1	3	5	7	...	...	...	163	3	1	2	11	6	21	38	12	47	135	70	23	...	14	10
27	Rockwood	402	3	...	1	4	2	...	3	397	2	1	45	32	7	80	81	10	120	330	165	...	...	6	12
28	Shady Grove	310	3	...	7	3	18	2	3	294	1	2	1	19	...	55	51	4	97	226	130	...	33	...	...
29	Shooting Creek	306	18	6	7	6	3	4	1	323	2	3	5	19	9	52	48	15	116	259	169	106	37	40	98

30	Sylva: First.....	422	7	4	5	25	...	6	6	401	5	2	23	26	7	86	43	4	126	292	124	...	...	15	...
31	Sylva Circuit.....	315	7	3	...	1	...	1	4	319	...	...	...	21	...	50	45	...	79	195	155	...	...	42	...
32	Waynesville: First.....	956	11	33	10	20	164	5	9	812	10	2	70	32	34	171	87	10	243	577	266	...	...	45	...
33	Webster.....	211	13	3	7	1	18	...	4	211	2	12	20	23	...	50	43	2	84	202	133	47	...	31	...
34	West Macon.....	223	6	3	1	9	...	18	4	202	2	2	2	18	...	58	39	...	83	198	130	16	...	...	...
35	Whittier.....	261	4	9	5	7	40	1	5	226	...	4	24	22	7	36	29	...	94	188	104	25	...	12	73
7/	Total.....	12012	276	195	100	117	487	76	120	11673	114	144	722	799	260	2308	1840	259	3767	9233	5092	617	229	675	369

WAYNESVILLE DISTRICT—TABLE 1-B

72

List Number	CHARGE	CHURCH SCHOOL GENERAL INFORMATION							W. S. C. S.							PROPERTY AND OTHER ASSETS			
		25 Number of Church Schools on Charge	26 Methodist Pupils and Constituents in Vacation Church Schools	27 Methodist Pupils and Constituents in Weekday Schools	28 Church School Members joining the Church on Profession of Faith	29 Are all lesson materials used approved by Methodist Church? Yes	No	30 Church School Offering for World Service and Conf. Benevolences	31 Number of Societies (not Guilds, groups, or circles)	32 Membership (inc. W.S.G.)	33 Amount Paid for Local Work	34 Methodist Men—No. chartered groups	35 Methodist Men—Membership	36 Number of "Together" Subscriptions	37 Number of Organized Churches	38 Estimated Value of Church Buildings, Equipment, & Land	39 Estimated Value of Parsonage, Furniture, and Land	40 Estimated Value of Other Property (including cash, bonds, etc.)	41 Indebtedness on Buildings, Equipment, Parsonages, & Current Expenses
1	Andrews	1	48	...	7	x		...	1	48	116	1	16	9	1	85000	15000	3000	.....
2	Bethel	1	35	...	...	x		...	1	40	291	...	...	84	1	70000	25000	.....	7960
3	Bryson City	2	49	...	6		x	...	1	49	1698	1	30	2	2	31000	9000	25000	8000
4	Canton: Central	1	54	...	17	x		533	1	179	674	1	45	15	1	330000	24000	.....	.....
5	First	1	53	...	5	x		400	1	98	635	...	...	2	1	80000	20000	1500	1300
6	Cherokee	2	182	...	3	x		...	2	42	127	...	...	2	1	110700	10800	.....	900
7	Clyde: Central	1	62	...	13	x		342	1	62	905	...	...	16	1	80000	20000	250	6150
8	Crabtree	4	51	...	13	x		...	2	31	68	...	...	6	4	80800	15000	650	.....
9	Cullowhee	1	20	...	3		x	...	1	70	370	...	...	68	1	70000	15000	1600	.....
10	Dellwood	3	119	...	7	x		...	3	84	618	...	...	3	3	90500	15000	21339	.....
11	Fines Creek	3	...	...	...	x		...	...	...	...	...	...	2	3	36500	6000	.....	6689
12	Franklin: First & Macon Parish	1	50	...	3	x		...	2	93	719	...	...	8	2	120000	15000	.....	9500
13	Franklin Circuit	4	85	...	10	x		147	1	20	115	...	...	1	4	73000	9000	.....	.....
14	Hayesville: First	1	40	...	4	x		...	1	58	217	1	25	10	1	132000	13000	1000	12800
15	Hayesville Circuit	3	66	...	...	x		...	2	34	34	...	...	...	4	15500	12000	.....	.....
16	Haywood Circuit	3	81	...	1	x		258	3	38	1027	...	...	1	3	75000	3500	9100	.....
17	Hazelwood	2	...	...	7		x	...	1	17	...	...	...	25	2	43500	8000	.....	1150
18	Highlands	2	13	...	6	x		...	2	23	396	...	...	...	2	105000	15000	5325	.....
19	Junaluska: Long's Chapel	1	79	...	6	x		...	1	110	121	...	...	15	1	66500	17000	9700	.....
20	Macon Circuit	4	112	...	4	x		...	1	16	10	..	...	...	4	82000	12000	.....	1300
21	Morning Star	1	70	...	12	x		...	1	68	361	...	...	14	1	119000	19000	.....	.....
22	Murphy: First	1	52	...	13	x		400	1	65	334	...	...	184	1	153000	27000	3320	.....
23	Murphy Circuit	8	...	...	7	x		...	1	10	81	...	...	...	8	43400	15000	.....	.....
24	North Macon	4	123	...	7	x		...	2	36	127	...	...	3	4	40400	9000	.....	.....
25	Pigeon Valley	1	40	..	5	x		...	1	44	71	...	...	6	1	45000	25000	.....	.....
26	Robbinsville	1	27	...	1	x		...	1	24	47	...	...	73	1	41000	8000	.....	.....
27	Rockwood	2	64	...	3	x		40	2	71	384	...	...	5	2	80000	21000	.....	10000
28	Shady Grove	4	70	...	...	x		...	2	42	1041	...	...	12	4	49000	12000	.....	700
29	Shooting Creek	3	61	...	17	x		...	3	47	46	...	...	2	5	60000	12000	.....	784

30	Sylva: First.....	1	74	...	7	x		290	1	83	953	1	57	11	2	120000	27000	18500	11000
31	Sylva Circuit.....	3	...	...	7	x		...	2	35	170	...	...	...	3	35000	.....	.....	.....
32	Waynesville: First.....	1	105	...	10	x		440	1	225	1910	...	...	16	1	225000	27500	.....	.....
33	Webster.....	3	73	...	12	x		...	1	14	55	...	...	2	3	59000	14000	.....	5587
34	West Macon.....	4	78	...	6	x		...	1	15	249	...	...	...	4	45000	3000	196	30
35	Whittier.....	3	55	...	4		x	197	1	24	311	...	...	1	3	53000	6000	2000	.....
	District Parsonage.....	...	...	...	...	...		...	...	...	...	...	...	...	...	.....	30000	.....	5000
73	Total:.....	81	2091	...	226	31 Yes	4 No	3047	49	1915	14281	5	183	598	85	2944800	534800	102480	88850

WAYNESVILLE DISTRICT—TABLE 2-A

List Number	CHARGE	LOCAL CHURCH EXP. 42 Paid on Principal and Interest of Old Indebtedness	43 Paid for Buildings and Improvements	44 Paid Other Current Expenses and Incidentals	45 Paid for Church School Administration, Lesson Materials, Supplies, etc.	MINISTERIAL SUPPORT 46 Salary Claim for Pastor and Associate(s) at Beginning This Year	47c Total Paid Pastor and Associate(s)	48c Paid Travel and Expense—Pastor and Associate(s)	49a Dist. Superintendent's Fund—Apportioned	49b Dist. Superintendent's Fund—Paid	50a Episcopal Fund—Apportioned	50b Episcopal Fund—Paid	51a Conference Claimants' Fund—Apportioned	51b Conference Claimants' Fund—Paid	52a Minimum Salary Fund—Apportioned	52b Minimum Salary Fund—Paid	54 Jurisdictional, Area, Conference and Dist. Administration	55b Interdenominational Co-operation Fund Paid	56a World Services and Conf. Benevolences—Apportioned	56b World Service and Conf. Benevolences—Accepted	56c World Service and Conf. Benevolences—Paid
1	Andrews	....	2051	3035	519	4200	4000	200	154	154	72	72	648	648	186	186	140	...	788	788	788
2	Bethel	1600	1713	480	163	3500	3300	200	149	149	70	70	630	630	134	134	123	...	653	653	653
3	Bryson City	144	700	1594	258	4200	4200	400	172	172	81	81	729	729	164	164	147	...	864	864	866
4	Canton: Central	16765	2971	14757	1621	7200	7250	...	304	326	145	145	1305	1305	585	585	...	...	3000	3000	3006
5	First	....	1171	2666	789	4700	4700	500	212	212	94	94	846	846	232	232	165	...	1313	1313	1317
6	Cherokee	1200	1584	669	228	500	365	435	16	16	7	.7	66	66	29	29	13	...	83	83	83
7	Clyde: Central	1422	1899	3825	708	4000	4000	1000	170	170	80	80	720	720	191	191	940	...	525	525	528
8	Crabtree	600	561	1484	404	3200	3200	456	136	136	64	64	576	579	150	150	112	...	428	428	428
9	Cullowhee	300	708	1449	660	2600	1600	...	111	108	52	52	432	432	140	140	91	8	585	585	592
10	Dellwood	4402	174	1826	777	3900	3900	300	162	162	76	76	684	684	183	183	133	...	585	585	585
11	Fines Creek*	1500	....	320	62	1100	1100	...	47	27	22	6	198	118	43	37	28	...	192	192	117
12	Franklin:																				
	First & Macon Parish	2639	2709	3456	688	4200	4290	310	170	170	80	80	720	720	225	253	140	...	1050	1050	1050
13	Franklin Circuit	....	2100	516	200	2400	2400	...	89	95	42	42	378	378	81	81	84	...	375	375	375
14	Hayesville: First	....	37572	2089	286	4000	4000	300	153	153	72	72	648	648	155	155	140	...	480	480	480
15	Hayesville Circuit	325	279	177	243	2400	2400	...	102	108	48	48	342	432	80	80	84	...	342	342	346
16	Haywood Circuit	....	86	1390	265	1850	1850	...	79	79	37	37	333	335	96	96	65	...	408	408	417
17	Hazelwood	1294	1299	477	249	1500	1500	...	64	64	30	30	270	270	61	61	53	...	270	270	270
18	Highlands	....	6820	1432	430	2050	2150	500	87	87	41	41	369	369	131	131	72	...	250	250	250
19	Junaluska: Long's Chapel	....	2777	1976	742	4200	4200	200	179	189	84	84	756	756	205	235	147	...	810	810	810
20	Macon Circuit	....	13500	1230	551	2800	2800	...	119	126	56	56	504	504	127	127	99	...	435	435	435
21	Morning Star	....	2278	2068	629	4400	4400	400	170	170	80	80	720	720	190	190	140	...	600	600	600
22	Murphy: First	....	1800	7136	1012	4800	4800	400	204	204	96	96	864	864	361	361	168	...	1763	1763	1763
23	Murphy Circuit	....	10630	333	250	2100	2100	...	89	89	42	42	360	360	79	79	74	...	300	300	300
24	North Macon*	969	774	1153	449	2800	2800	...	119	110	56	53	504	504	117	117	31	...	490	490	417
25	Pigeon Valley	....	797	....	595	2000	2000	...	68	70	32	32	288	288	91	97	56	...	300	300	305
26	Robbinsville	....	....	221	249	3400	3400	...	136	136	64	64	576	576	122	122	119	...	480	480	480
27	Rockwood	1111	1645	1583	412	3500	3600	...	149	159	70	70	630	630	175	175	126	...	600	600	600
28	Shady Grove	....	750	980	370	3800	3933	...	162	162	76	76	684	694	150	151	130	...	600	600	600

29	Shooting Creek.....	....	2979	567	310	1900	1900	...	64	66	30	30	270	270	68	68	67	...	225	225	225
30	Sylva: First.....	3000	950	3100	415	5400	5400	...	230	230	108	108	972	972	265	265	189	...	1763	1763	1763
31	Sylva Circuit.....	....	4242	550	258	1700	1700	200	77	77	34	34	306	306	71	71	60	...	240	240	240
32	Waynesville: First.....	2051	58148	9075	1430	7250	7200	...	306	306	144	144	1296	1296	494	494	252	...	3000	3000	3000
33	Webster.....	1794	....	....	....	1600	1600	80	68	68	32	32	288	288	62	62	56	...	225	225	225
34	West Macon.....	420	1377	371	144	1795	1795	...	76	76	36	36	323	323	73	73	63	...	320	320	338
35	Whittier.....	....	50	553	330	1500	1500	258	64	61	30	27	270	245	75	73	52	...	250	250	220
75	Total	41536	167094	72538	16696	112445	112333	6139	4657	4687	2183	2161	19505	19505	5591	5648	3559	8	24592	24592	24472

*Payments made or reported after May 31, 1959--Fines Creek, World Service $35; North Macon, Ministerial Support $28

WAYNESVILLE DISTRICT—TABLE 2-B

76

List Number	CHARGE	BENEVOLENCES									CONFERENCE BENEVOLENCES									
		57 World Service Special Gifts	58 General Advance Specials	59 Week of Dedication	60 Fellowship of Suffering and Service	61 Television Ministry Fund	62 W.S.C.S. (inc. W.S.G.) Cash sent to District and Conf. Treasurer	63 Methodist Student Day	64 Methodist Youth Fund	65 Race Relations Sunday	66 Colleges and Universities	67 Wesley Foundation	68 Hospitals	69 Homes for Children, Youth and Aged	70 Conference Advance Specials	71 Church School Rally Day	72 Conference Entertainment Fund	73 City and District Missions	74 All Other Benevolences	75 Grand Total—42-45, 47c, 48c, 49b, 50b, 51b, 52b-54, 55b, 56c, 57-74
1	Andrews	50	200	27	22	...	116	11	50	15	586	...	20	512	...	10	24	297	78	13811
2	Bethel	25	25	25	25	...	205	...	60	...	346	...	20	368	25	...	24	292	625	11280
3	Bryson City	...	100	20	30	...	702	..	60	20	301	...	...	453	...	...	24	258	12	11435
4	Canton: Central	...	1250	30	30	...	1152	50	165	134	1072	150	100	1608	150	150	24	991	...	56057
5	First	...	160	40	120	...	503	...	100	15	1799	...	50	534	300	15	24	...	...	16352
6	Cherokee	...	95	20	10	...	40	10	30	10	103	...	10	79	200	10	24	152	1380	6868
7	Clyde: Central	..	1467	50	25	...	389	10	27	25	371	...	25	855	50	25	24	318	100	18444
8	Crabtree	...	323	19	20	...	84	10	10	10	905	...	12	412	...	10	24	278	48	10339
9	Cullowhee	...	140	6	20	...	539	...	25	8	891	...	5	387	...	12	24	184	5	9386
10	Dellwood	...	97	23	40	...	326	21	85	13	622	7	25	504	424	18	24	...	26	15457
11	Fines Creek*	...	...	...	...	...	...	...	10	...	71	...	...	117	...	...	18	...	...	3531
12	Franklin: First & Macon Parish	...	145	31	94	...	965	25	11	28	405	...	133	671	100	24	24	...	125	19286
13	Franklin Circuit	40	75	...	20	...	139	...	...	...	897	...	50	232	...	...	24	399	...	8147
14	Hayesville: First	...	356	50	...	...	173	...	45	20	961	...	25	425	190	15	24	...	200	48379
15	Hayesville Circuit	...	60	17	10	...	66	...	...	...	147	...	...	222	...	12	24	239	15	5334
16	Haywood Circuit	...	...	5	8	...	307	...	50	5	940	...	25	230	...	...	24	214	55	6483
17	Hazelwood	25	75	22	38	...	10	...	10	32	428	...	20	168	...	15	24	144	16	6594
18	Highlands	...	100	15	58	...	125	...	35	10	863	...	19	359	...	10	24	130	10	14050
19	Junaluska: Long's Chapel	...	1169	45	45	...	1206	45	30	45	1531	...	45	695	...	45	24	421	...	17462
20	Moon Circuit	...	50	...	...	...	...	...	10	...	233	...	...	351	...	...	24	387	100	20583
21	Morning Star	30	144	26	48	...	262	...	60	20	350	...	...	524	...	25	24	200	...	13388
22	Murphy: First	...	300	62	71	...	572	...	45	25	2061	...	40	994	...	25	24	438	...	23261
23	Murphy Circuit	...	125	38	...	...	24	...	20	...	144	...	...	216	443	...	36	...	...	15303
24	North Macon*	...	70	13	16	...	97	...	25	9	722	...	17	169	20	...	24	137	12	8708
25	Pigeon Valley	9	42	36	42	...	293	...	36	20	178	...	26	252	...	20	24	100	50	5358
26	Robbinsville	...	163	59	28	...	94	...	20	26	984	25	25	337	...	9	24	161	159	7481
27	Rockwood	40	225	21	20	...	284	...	28	20	320	...	25	518	25	20	24	402	421	12504
28	Shady Grove	...	225	20	20	...	167	20	10	20	270	...	...	250	...	...	26	200	...	9074
29	Shooting Creek	...	45	3	12	...	49	...	31	10	136	...	...	186	157	...	24	...	95	7230

30	Sylva: First	15	500	55	60	...	892	...	70	42	485	...	25	729	...	50	24	422	134	19895
31	Sylva Circuit	...	...	...	...	...	32	...	30	...	130	...	...	195	345	...	24	...	...	8494
32	Waynesville: First	105	1000	200	79	...	932	20	105	30	906	...	150	1360	...	40	24	812	527	89686
33	Webster	...	45	22	30	...	48	...	30	...	114	...	...	170	...	...	24	193	...	4881
34	West Macon	...	...	...	...	...	169	5	...	...	234	...	10	237	. .	...	24	215	94	6004
35	Whittier	50	100	2	31	...	106	5	15	5	134	...	...	201	212	...	23	...	19	4272
77	Total	389	8871	1272	1072	...	11068	232	1338	627	20640	182	902	15520	2641	550	847	7984	4306	554817

78

List Number	CHARGE	CHURCH MEMBERSHIP												CHURCH SCHOOL MEMBERSHIP AND ATTENDANCE											
		1 Total Full Members Reported Last Year	2 Rec. this year on Profession of Faith and Restored	3 Received by Transfer from Other Methodist Churches	4 Received from Other Denominations	5 Removed by Transfer to Other Methodist Churches	6 Removed by Quarterly Conference	7 Removed to Other Denominations	8 Removed by Death	9 Total Full Members	10 Baptisms—Infants presented by Parents, Guardians	11 Baptisms—All Others, Children, Youth, Adults	12 Preparatory Members Now on Roll	13 Officers and Teachers	14 Nursery—Home Members	15 Children—0-11 Years (exclude col. 14)	16 Youth Division—12-23 years	17 Adult—Home Members	18 Adults—24 years and Older (exclude col. 17)	19 Total (add 13-18 inclusive)	20 Average Attendance at Sunday School (all ages)	21 Average Attendance Sunday Evening Fellowship	22 Average Attendance Additional Sessions—Children	23 Average Attendance Additional Sessions—Youth	24 Average Attendance Additional Sessions—Adults
1	Boonville-Mitchell's Chapel	350	8	2	4	2	...	3	1	358	3	5	15	35	1	69	70	2	171	348	235	30	...	35	...
2	Bunker Hill-Sandy Ridge	278	12	1	4	1	...	2	3	289	9	12	13	38	...	122	60	...	181	401	242	...	...	18	...
3	Concord-Sharon	473	10	2	2	5	13	5	5	459	6	10	...	50	27	87	94	11	218	487	315	72	15	30	27
4	Danbury	350	2	...	1	3	...	5	3	342	2	2	12	22	11	104	54	9	145	345	223	...	...	34	85
5	Dobson	168	11	7	7	1	...	5	1	186	5	3	15	10	...	54	30	4	41	139	72	...	20	10	40
6	East Bend	430	23	...	1	...	...	6	2	446	...	...	2	69	123	...	113	...	166	471	340	...	...	...	...
7	Elkin: First	731	12	21	14	23	...	6	5	744	5	2	118	40	10	95	97	14	157	413	233	...	50	45	...
8	Forsyth-Stokes	401	20	...	8	4	...	20	3	402	...	19	3	31	...	119	63	13	182	408	257	...	...	46	...
9	Germanton-Oak Grove	44	31	2	2	...	...	2	1	76	2	11	...	18	8	26	20	3	57	132	95	10	...	12	35
10	Hickory Ridge	193	7	3	1	...	4	...	...	200	1	7	6	12	...	32	29	3	84	160	107	20	...	...	...
11	Jonesville	135	7	4	6	5	1	2	2	142	2	2	12	10	4	14	19	3	49	99	75	16	...	6	...
12	Kernersville: Cherry Street	317	7	9	2	3	...	...	2	330	2	5	9	64	8	129	83	14	118	416	229	...	...	30	20
13	Main Street	423	24	11	9	13	11	5	3	435	8	18	48	37	16	169	80	32	192	526	200	...	...	35	...
14	King	451	7	11	...	4	37	1	7	420	...	5	10	29	20	99	76	3	214	441	294	...	21	18	...
15	Level Cross	373	14	...	4	2	30	1	2	356	2	12	4	38	...	85	83	...	141	347	175	...	...	25	10
16	Lewisville	555	14	5	5	7	...	14	3	555	3	9	...	64	...	128	82	6	276	556	340	...	...	...	...
17	Mount Airy: Central	720	18	15	2	19	...	4	12	720	13	10	123	35	18	145	99	32	169	498	235	...	20	40	25
18	Franklin Heights	342	13	5	1	11	...	3	1	346	3	9	...	26	...	87	55	...	137	305	174	...	...	23	...
19	Rockford Street	308	3	4	1	3	...	1	2	310	2	4	23	22	7	49	47	20	96	241	95	...	9	23	...
20	Salem	243	3	1	3	5	7	...	2	236	1	3	7	21	...	50	40	5	54	170	89	...	...	10	20
21	Mt. Airy Circuit	107	2	1	2	1	...	...	1	110	...	...	...	13	43	...	16	...	64	136	99	...	...	25	...
22	Mount Pisgah	227	16	5	...	1	...	1	3	243	5	13	32	31	...	103	38	11	135	318	175	45	25	20	...
23	Mountain Park-Grassy Creek	344	11	2	2	9	2	14	4	330	...	10	10	36	...	98	69	2	138	343	220	15	...	10	...
24	New Hope Circuit	263	11	...	2	...	...	1	1	274	...	3	...	24	...	66	49	...	84	223	151	110	...	25	...
25	Oak Grove & Mt. Airy Parish	114	1	14	...	2	...	...	4	123	...	1	8	12	...	22	39	...	35	108	52	...	...	7	...
26	Pilot Mountain	307	1	5	...	25	22	10	2	254	3	...	23	19	...	52	35	...	46	152	95	...	...	15	35
27	Pine Grove	582	17	10	11	6	...	2	3	609	1	12	21	65	13	160	97	10	334	679	407	...	...	30	10
28	Pinnacle	429	17	1	3	7	56	1	3	383	...	19	...	35	...	87	50	...	153	325	186	...	...	35	12
29	Rural Hall	211	8	10	2	7	...	...	1	223	...	8	11	21	...	45	31	...	112	209	141	...	19	15	...

30	Sedge Garden.....	460	37	11	4	8	...	...	1	503	13	32	57	51	12	197	133	7	180	580	353	41	50	30	...
31	Shiloh-Olivet.....	191	15	...	...	4	...	2	1	199	...	...	...	14	...	40	30	40	65	189	125	25	...	15	...
32	Shoals.....	322	6	...	2	4	...	...	2	324	...	5	...	22	...	107	77	...	114	320	216	...	...	...	...
33	Smithtown.....	424	8	1	3	3	...	...	4	429	...	...	...	51	...	139	162	...	230	582	411	...	...	...	...
34	Saint Pauls.....	553	11	...	...	5	...	...	5	554	...	...	...	41	...	104	103	...	186	434	240	18	...	...	...
35	Stokesburg-Pine Hall.....	287	17	7	5	11	...	12	6	287	1	16	...	35	15	67	46	17	101	281	130	...	20	37	20
36	Surry Circuit.....	179	8	6	1	1	37	...	...	156	...	...	...	23	...	63	59	...	55	200	100	30	...	30	...
37	Virginia Circuit.....	157	6	3	1	...	15	...	6	146	2	...	...	21	...	60	35	34	...	150	105	38	...	30	20
38	Walkertown: Love's.....	625	5	6	4	1	...	8	3	628	8	3	48	22	30	145	63	40	316	616	315	146	...	45	...
39	Morris Chapel.....	428	8	5	4	1	...	2	1	441	6	5	...	18	17	89	67	25	268	484	290	28	...	30	20
40	West Forsyth.....	533	4	4	3	11	...	1	6	526	3	4	22	45	...	165	115	10	263	598	335	...	...	57	...
41	West Yadkin.....	274	10	2	5	4	...	1	1	285	...	9	1	20	...	87	90	...	114	311	190	15	...	15	...
42	Winston-Salem: Ardmore.....	1664	69	71	20	73	...	11	13	1727	32	28	165	130	50	492	308	100	643	1723	739	125	160	87	...
43	Burkhead.....	1098	20	11	...	51	71	32	13	962	12	2	...	50	33	109	111	26	358	687	369	...	40	45	...
44	Centenary.....	2833	71	64	36	69	24	34	31	2846	42	12	458	126	161	586	368	70	833	2144	970	...	125	100	...
45	Central Terrace.....	689	11	38	5	12	25	6	3	697	18	7	46	87	17	169	66	22	246	607	293	40	20	45	55
46	Children's Home.....	269	22	10	5	10	...	1	...	295	2	22	6	18	...	155	157	...	22	352	338	140	...	40	15
47	Crews.....	405	15	15	3	...	38	9	2	389	8	11	39	57	...	151	75	9	161	453	263	...	70	10	...
48	Grace.....	...	15	38	7	...	...	...	...	60	4	15	15	12	...	37	10	...	40	99	64	...	...	...	...
49	Green Street.....	567	17	25	2	12	...	5	10	584	6	8	65	36	8	132	67	14	206	463	230	...	30	40	...
50	Hanes.....	201	9	3	3	4	...	7	1	204	6	7	19	12	13	41	18	3	85	172	98	45	...	8	...
51	Hiatt Memorial.....	110	9	2	1	...	...	1	2	119	4	...	13	11	...	49	32	...	49	141	100	12	...	...	...
52	Konnoak Hills.....	144	15	15	10	9	...	..	1	174	6	15	30	19	3	88	25	...	110	245	130	45	...	15	...
53	Maple Springs.....	440	28	51	19	15	7	5	3	508	22	14	121	35	28	146	54	3	210	476	247	36	...	36	30
54	Marvin.....	409	15	8	9	14	31	8	...	388	6	10	31	32	...	95	46	...	178	351	196	...	44	27	51
55	Mount Carmel.....	354	6	3	2	4	13	1	1	346	2	7	17	42	11	118	53	6	184	414	259	...	...	18	...
56	Mount Pleasant.....	298	11	1	8	8	6	6	1	297	1	10	15	32	2	128	49	10	152	373	170	...	...	8	1
57	Mount Tabor.....	852	5	9	9	16	46	6	6	801	12	1	125	62	35	255	118	20	303	793	425	...	...	50	...
58	New Hope.....	342	8	13	10	5	...	3	2	363	10	3	54	37	10	104	71	7	140	369	186	...	...	30	35
59	Oak Summit.....	366	10	5	3	4	2	...	...	378	5	8	48	21	...	107	76	...	154	358	211	...	...	10	...
60	Ogburn Memorial.....	329	8	6	2	5	...	...	3	337	3	8	20	28	...	101	29	19	138	315	205	19	...	19	12
61	Peacehaven (No Report)..	NOT ACTIVELY ORGANIZED																							
62	Trinity.....	196	15	21	6	13	2	...	2	221	4	8	...	21	7	113	23	8	120	292	148	14	...	14	...
63	Union Ridge.....	305	24	8	5	2	...	...	2	338	13	16	25	46	6	184	66	4	173	479	289	...	...	12	...
64	Wesley Memorial.....	251	14	19	2	8	...	4	2	272	4	12	...	29	...	108	35	...	158	330	198	...	32	14	...
65	Yadkinville-Center.....	388	13	6	3	6	...	2	4	398	1	15	15	53	11	104	60	22	181	431	274	...	37	22	40
79	Total:.....	26812	895	638	301	562	500	281	220	27083	334	527	1980	2286	778	7131	4615	713	10685	26208	14763	1135	807	1661	618

WINSTON-SALEM DISTRICT—TABLE 1-B

80

List Number	CHARGE	CHURCH SCHOOL GENERAL INFORMATION							W. S. C. S.							PROPERTY AND OTHER ASSETS			
		25	26	27	28	29		30	31	32	33	34	35	36	37	38	39	40	41
		Number of Church Schools on Charge	Methodist Pupils and Constituents in Vacation Church Schools	Methodist Pupils and Constituents in Weekday Schools	Church School Members joining the Church on Profession of Faith	Are all lesson materials used approved by Methodist Church? Yes	No	Church School Offering for World Service and Conf. Benevolences	Number of Societies (not Guilds, groups, or circles)	Membership (inc. W.S.C.)	Amount Paid for Local Work	Methodist Men—No. chartered groups	Methodist Men—Membership	Number of "Together" Subscriptions	Number of Organized Churches	Estimated Value of Church Buildings, Equipment, & Land	Estimated Value of Parsonage, Furniture, and Land	Estimated Value of Other Property (including cash, bonds, etc.)	Indebtedness on Buildings, Equipment, Parsonages, & Current Expenses
1	Boonville-Mitchell's Chapel	2	136	...	5	x		...	2	98	494	...	...	21	2	100000	20000	6000	3000
2	Bunker Hill-Sandy Ridge	2	152	...	12	x		...	2	69	477	...	...	7	2	18000	15724	.....	2791
3	Concord-Sharon	3	120	...	10	x		...	3	85	1669	...	...	22	3	118000	30000	2050	16500
4	Danbury	4	115	...	2	x		...	3	52	285	1	10	13	4	89000	14000	3300	350
5	Dobson	1	52	10	9	x		...	1	51	690	...	...	2	1	78000	12000	.....	17900
6	East Bend	4	...	...	24	x		409	4	109	917	...	...	...	4	95000	5000	.....	.....
7	Elkin: First	1	93	...	12	x		731	1	179	420	1	82	25	1	389487	42000	36246	43000
8	Forsyth-Stokes	4	101	...	20	x		...	4	96	383	1	10	1	4	61000	12000	12225	2500
9	Germanton-Oak Grove	2	...	...	9	x		...	...	...	...	...	...	2	2	40000	.....	.....	.....
10	Hickory Ridge	1	40	...	7	x		...	1	43	385	...	...	1	1	35000	.....	2000	....
11	Jonesville	1	16	...	5	x		...	1	38	407	...	...	...	1	5000	23000	25000	.....
12	Kernersville: Cherry Street	2	153	...	7	x		...	2	76	317	1	25	70	2	52000	12000	.....	.....
13	Main Street	1	95	...	22	x		...	1	122	833	...	...	12	1	80000	20000	54000	.....
14	King	3	146	...	7	x		...	3	74	1716	...	...	8	3	44000	18450	14634	5545
15	Level Cross	5	163	...	14	x		...	2	36	159	1	15	25	5	167000	20000	.....	14075
16	Lewisville	3	...	...	14	x		...	3	113	469	...	...	90	3	200000	15000	2000	4609
17	Mount Airy: Central	1	100	...	13	x		250	1	209	641	1	38	15	1	175339	53258	31000	.....
18	Franklin Heights	3	103	...	9	x		...	3	73	846	...	...	...	3	62000	17500	.....	.....
19	Rockford Street	1	43	...	7	x		225	1	65	147	1	33	11	1	62000	12000	.....	.....
20	Salem	1	42	..	...	x		275	1	44	78	1	23	2	1	41000	11300	.....	.....
21	Mt. Airy Circuit	3	...	...	1		x	...	3	27	148	...	...	...	3	33500	.....	.....	.....
22	Mount Pisgah	1	100	...	15	x		...	1	16	1464	...	...	5	1	52600	18000	.....	.....
23	Mountain Park-Grassy Creek	4	89	...	9		x	...	2	46	221	1	20	4	4	112600	15000	100	10000
24	New Hope Circuit	4	...	...	11		x	920	2	...	...	...	10	...	4	43500	10000	.....	3400
25	Oak Grove & Mt. Airy Parish	1	50	...	...	x		...	1	24	330	...	...	...	1	25000	20000	.....	5800
26	Pilot Mountain	1	53	...	...	x		...	1	61	150	...	...	...	1	125000	25000	.....	.....
27	Pine Grove	3	233	...	17	x		...	3	116	445	1	26	1	3	140000	13500	2580	19642
28	Pinnacle	3	93	...	15	x		128	3	66	1069	...	...	...	3	76120	14150	.....	.....
29	Rural Hall	1	60	...	7	x		...	1	57	543	...	...	10	1	75000	14000	.....	.....

30	Sedge Garden	1	197	...	32	x		500	1	87	652	1	68	25	1	123000	18000	6000	15657
31	Shiloh-Olivet	2	50	...	...		x	...	2	20	500	...	...	...	2	20000	20000	.....	9000
32	Shoals	4	65	...	5		x	215	2	25	72	1	16	1	4	61700	14300	.....	.....
33	Smithtown	4	...	...	...		x	...	3	84	1112	...	...	...	...	111500	6500	.....	.....
34	Saint Pauls	4	95	...	11		x	...	...	27	70	...	...	4	4	43000	6000	...	6000
35	Stokesburg-Pine Hall	2	128	...	18	x		...	2	81	1016	1	27	86	2	38000	18000	16243	.....
36	Surry Circuit	4	76	...	6	x		...	2	36	...	...	...	...	4	14700	.....	.....	.....
37	Virginia Circuit	3	69	...	8		x	...	...	...	...	...	...	9	3	12800	.....	.....	.....
38	Walkertown: Love's	1	125	...	4	x		...	1	96	808	...	...	12	1	175000	20500	22000	.....
39	Morris Chapel	1	97	...	8	x		...	1	60	1016	...	...	...	1	130000	20000	.....	11540
40	West Forsyth	5	186	...	4	x		...	5	136	1822	...	...	8	5	160000	11292	27787	750
41	West Yadkin	3	40	...	10		x	..	3	49	304	...	...	2	3	50000	20400	.....	.....
42	Winston-Salem: Ardmore	1	185	...	64	x		1335	1	291	1290	...	125	35	1	300000	24500	27000	27000
43	Burkhead	1	94	...	3	x		...	1	189	796	1	112	317	1	225000	20000	.....	36000
44	Centenary	1	125	...	57	x		1742	1	772	784	...	...	...	1	1814563	55000	100000	.....
45	Central Terrace	1	78	...	11	x		...	1	112	2179	...	...	10	1	290000	13000	.....	104789
46	Children's Home	1	77	...	22	x		...	1	21	108	...	...	20	1	150000	15000	.....	.....
47	Crews	1	125	...	13	x		...	2	78	656	...	...	1	1	165000	20000	.....	31000
48	Grace	1	...	...	7	x		22	1	22	76	...	...	35	1	11000	17000	.....	.....
49	Green Street	1	61	...	12	x		...	1	99	4418	1	60	4	1	209000	16000	.....	60000
50	Hanes	1	41	...	8	x		...	1	35	111	...	...	6	1	55000	10500	3189	.....
51	Hiatt Memorial	1	...	...	9	x		754	1	28	150	1	10	...	1	10000	.....	3500	.....
52	Konnoak Hills	1	43	...	15	x		...	1	55	371	1	38	14	1	60000	20000	5000	17800
53	Maple Springs	1	95	...	28	x		316	1	110	1375	1	64	2	1	420000	11000	.....	99949
54	Marvin	1	98	...	14	x		386	1	109	718	...	...	5	1	90000	12500	37361	.....
55	Mount Carmel	1	180	...	6	x		...	1	53	418	...	...	1	1	80500	17000	12000	.....
56	Mount Pleasant	1	97	...	11	x		...	1	72	1003	...	...	6	1	135000	4800	.....	4236
57	Mount Tabor	1	181	...	6	x		...	1	144	780	...	...	4	1	218000	11000	6533	.....
58	New Hope	1	69	...	8	x		...	1	62	350	...	...	130	1	92000	13000	1000	4900
59	Oak Summit	1	85	...	12	x		...	1	71	700	...	...	2	1	137000	20000	2000	31222
60	Ogburn Memorial	1	101	...	7	x		...	1	75	644	1	39	1	1	112500	13000	.....	.....
61	Peacehaven(No Report)	...	...	...	...			...	...	...	...	...	...	...	...	.....	.....	.....	.....
62	Trinity	1	80	...	15	x		...	1	47	894	1	48	12	1	65000	12000	.....	.....
63	Union Ridge	1	98	...	21	x		...	1	82	520	1	42	4	1	175000	10300	.....	51391
64	Wesley Memorial	1	64	...	13	x		387	1	74	696	1	25	22	1	140000	25000	49643	69947
65	Yadkinville-Center	2	109	...	13	x		...	2	65	148	...	...	2	2	150000	25000	.....	4000
	District Parsonage	...	...	...	...			...	...	...	...	...	...	...	...	.....	30000	.....	.....
81	Total:	123	5562	10	764	57 Yes	7 No	8595	102	5413	42260	22	966	1127	120	8639409	1053474	510391	734293

WINSTON-SALEM DISTRICT—TABLE 2-A

82 List Number	CHARGE	LOCAL CHURCH EXP. 42 Paid on Principal and Interest of Old Indebtedness	43 Paid for Buildings and Improvements	44 Paid Other Current Expenses and Incidentals	45 Paid for Church School Administration, Lesson Materials, Supplies, etc.	MINISTERIAL SUPPORT 46 Salary Claim for Pastor and Associate(s) at Beginning This Year	47c Total Paid Pastor and Associate(s)	48c Paid Travel and Expense—Pastor and Associate(s)	49a Dist. Superintendent's Fund—Apportioned	49b Dist. Superintendent's Fund—Paid	50a Episcopal Fund—Apportioned	50b Episcopal Fund—Paid	51a Conference Claimants' Fund—Apportioned	51b Conference Claimants' Fund—Paid	52a Minimum Salary Fund—Apportioned	52b Minimum Salary Fund—Paid	54 Jurisdictional, Area, Conference and Dist. Administration	55b Interdenominational Co-operation Fund Paid	56a World Services and Conf. Benevolences—Apportioned	56b World Service and Conf. Benevolences—Accepted	56c World Service and Conf. Benevolences—Paid
1	Boonville-Mitchell's Chap.	721	634	3624	606	3600	3600	...	153	153	72	72	648	648	215	215	72	...	510	510	510
2	Bunker Hill-Sandy Ridge...	720	541	1026	483	2800	2800	200	119	119	56	56	504	504	133	133	56	...	200	200	201
3	Concord-Sharon.....	4500	7369	2658	515	3767	3767	233	160	160	75	75	678	678	153	153	76	...	515	515	515
4	Danbury.....	....	549	1011	372	3150	3200	...	128	128	60	60	540	540	145	145	64	...	395	395	395
5	Dobson.....	420	7500	496	210	3400	3600	400	136	136	64	64	576	576	119	119	68	...	260	260	260
6	East Bend.....	6621	7609	1482	609	3200	3200	400	136	136	64	64	575	575	200	200	64	...	410	410	410
7	Elkin: First.....	....	409487	9020	1722	6400	6400	400	256	256	120	120	1080	1080	485	485	134	10	4000	4000	4000
8	Forsyth-Stokes.....	600	1142	1041	600	2900	2900	...	113	113	53	53	477	477	116	116	58	...	210	210	210
9	Germanton-Oak Grove.....	480	1724	301	115	1000	1000	...	14	14	7	7	59	59	15	9	20	...	100	100	100
10	Hickory Ridge.....	....	300	600	217	1500	1500	450	64	64	30	30	270	270	69	69	30	...	275	275	275
11	Jonesville.....	....	....	2426	472	3200	3200	400	136	136	64	64	576	576	160	160	64	...	225	225	225
12	Kernersville: Cherry St..	....	....	2663	973	3900	3900	100	162	162	76	76	684	684	198	198	...	...	275	275	304
13	Main Street.....	....	341	6168	818	5000	5000	575	213	213	100	100	900	900	320	320	100	...	925	925	925
14	King.....	....	15400	1975	484	3400	3402	...	102	102	48	48	434	434	111	111	68	...	475	475	475
15	Level Cross.....	....	40020	768	291	2725	2725	...	117	117	55	55	495	495	108	108	...	...	285	285	285
16	Lewisville.....	4126	2674	4871	915	4200	4317	683	170	170	80	80	720	720	295	295	84	...	725	725	729
17	Mount Airy: Central.....	22808	....	17796	1427	7500	7500	...	293	293	138	138	1242	1242	513	513	150	...	5500	5500	5500
18	Franklin Heights.....	....	2488	663	655	4250	4250	250	181	181	85	85	765	765	170	170	85	...	305	305	305
19	Rockford Street.....	....	500	1876	1465	3200	3700	...	136	136	64	64	576	576	176	176	68	...	450	450	453
20	Salem.....	....	200	609	253	3600	3600	...	72	136	72	72	648	648	124	124	72	...	275	275	275
21	Mt. Airy Circuit.....	....	950	315	103	800	800	...	33	33	15	15	142	142	35	35	16	...	110	110	110
22	Mount Pisgah.....	...	9600	1035	316	3200	3200	800	128	128	60	60	540	540	121	121	64	...	275	275	275
23	Mt. Park-Grassy Creek.....	....	25300	1956	651	3200	3141	300	136	136	64	64	576	476	165	165	64	...	230	230	230
24	New Hope Circuit.....	3405	10000	180	205	1900	1750	...	68	68	32	32	288	295	52	52	...	...	180	180	180
25	Oak Grove & Mt.Airy Parish	352	2940	401	198	2000	2000	...	76	76	36	36	324	324	64	64	40	...	110	110	110
26	Pilot Mountain.....	....	1450	1926	457	4400	4400	200	170	170	80	80	720	720	217	217	88	...	700	700	700
27	Pine Grove.....	20086	5721	1341	1079	4800	5000	...	208	208	97	97	873	873	219	219	97	...	720	720	720
28	Pinnacle.....	....	1325	....	592	2650	2624	...	111	111	53	53	472	472	113	113	53	...	420	420	420
29	Rural Hall.....	....	1334	1288	454	3800	3800	200	62	62	29	29	260	260	68	68	76	...	350	350	354

30	Sedge Garden	14375	3918	3766	1462	4200	4200	300	157	157	74	74	666	666	317	317	84	...	410	410	410
31	Shiloh-Olivet	2000	....	....	200	1900	1900	...	81	81	38	38	342	342	68	68	38	...	305	305	305
32	Shoals	....	650	599	418	3200	3509	...	136	136	64	64	576	576	141	141	64	...	215	215	215
33	Smithtown	....	4859	1000	464	2700	2700	...	111	111	52	52	468	468	128	128	54	...	160	260	170
34	Saint Pauls	7000	2596	775	363	2500	2500	...	106	106	50	50	450	450	107	107	...	...	200	200	200
35	Stokesburg-Pine Hall	325	1243	1930	929	4000	4000	120	170	170	80	80	720	720	184	184	80	...	545	545	545
36	Surry Circuit	....	264	464	200	1200	1200	...	51	51	24	24	216	216	42	42	24	...	135	135	135
37	Virginia Circuit*	....	2791	....	160	1000	1000	...	42	42	20	19	180	173	32	30	...	...	135	135	139
38	Walkertown: Love's	....	2807	5401	769	4300	4300	700	179	179	84	84	756	756	329	329	86	...	1265	1265	1265
39	Morris Chapel	....	368	2928	872	4500	4700	...	191	191	90	90	810	810	166	166	94	...	705	705	705
40	West Forsyth	300	780	1910	500	3600	3600	800	153	153	72	72	648	648	203	203	72	...	735	735	735
41	West Yadkin	300	175	627	272	2800	2800	...	102	102	48	48	432	432	77	77	56	...	200	200	200
42	Winston-Salem: Ardmore	...	5000	36300	9341	7300	7300	500	286	286	134	134	1199	1199	1013	1013	140	...	4350	4350	4352
43	Burkhead	....	31110	12564	1707	6000	6000	600	255	255	120	120	1080	1080	467	467	120	...	3950	3950	3950
44	Centenary	....	14466	82148	27593	14900	14900	3000	633	633	298	298	2682	2682	3099	3099	298	...	16500	16500	16500
45	Central Terrace	12465	1355	7847	1700	5550	5550	250	225	225	106	106	954	954	401	401	111	...	2400	2400	2400
46	Children's Home	....	....	389	650	4800	5000	...	102	102	48	48	432	432	84	84	48	...	250	250	250
47	Crews	12060	6173	3866	1183	3800	3800	350	157	157	74	74	666	666	240	240	76	...	380	380	380
48	Grace	....	32	1064	220	500	500	...	...	...	...	...	...	...	...	...	...	...	25	25	25
49	Green Street	....	63149	4020	723	5000	5000	1000	213	213	100	100	900	900	287	287	100	...	1500	1500	1500
50	Hanes	....	41	293	214	3400	3400	...	107	107	50	50	450	450	100	100	68	...	380	380	380
51	Hiatt Memorial	1285	....	1300	200	1100	1100	...	42	42	20	20	180	180	71	71	...	...	300	300	300
52	Konnoak Hills	....	2405	1173	648	2500	2500	300	51	51	24	24	216	216	127	127	50	...	150	150	150
53	Maple Springs	16065	7413	8872	650	5000	5000	400	213	213	100	100	900	900	365	365	100	...	800	800	800
54	Marvin	....	537	2717	700	4500	4500	300	178	178	84	84	756	756	192	192	90	...	890	890	901
55	Mount Carmel	....	156	2055	533	4200	4000	500	170	170	80	80	720	720	182	182	80	...	480	480	488
56	Mount Pleasant	4431	1180	2691	545	3600	3600	300	149	149	70	70	630	630	194	194	70	...	450	450	450
57	Mount Tabor	24325	4722	3607	1617	5400	5400	420	229	229	108	108	972	972	362	362	108	...	1095	1095	1095
58	New Hope	12146	3000	2494	792	3600	3600	1320	153	153	72	72	648	648	203	203	72	...	450	450	450
59	Oak Summit	15486	1160	1000	750	3600	3600	...	153	153	72	72	648	648	170	170	...	...	380	380	380
60	Ogburn Memorial	8000	1061	1713	531	4200	4200	...	153	153	72	72	648	648	148	148	84	...	680	680	680
61	Peacehaven	....	....	....	....	....	....	...	...	...	...	...	...	...	...	...	...	...	...	...	...
62	Trinity	1982	525	2569	506	3600	3600	200	145	145	68	68	612	612	263	147	72	...	275	275	275
63	Union Ridge	11736	1337	4642	1052	3600	3600	400	149	149	70	70	630	630	257	231	72	...	350	350	352
64	Wesley Memorial	1139	636	4128	446	2700	2700	...	85	85	40	40	360	360	161	161	54	...	450	450	450
65	Yadkinville-Center	200	4514	2029	751	3800	4400	...	161	161	76	76	684	684	188	188	76	...	515	515	547
83	Total	210459	727521	278397	76918	237992	239935	17351	9341	9405	4431	4430	39873	39773	15247	15097	4372	10	61520	61520	61530

*Payments made or reported after May 31, 1959--Episcopal Fund $1, Conference Claimants $7, Minimum Salary $1, Conference Entertainment $12, Home for the Aged $9

WINSTON-SALEM DISTRICT—TABLE 2-B

84

List Number	CHARGE	BENEVOLENCES									CONFERENCE BENEVOLENCES									
		57 World Service Special Gifts	58 General Advance Specials	59 Week of Dedication	60 Fellowship of Suffering and Service	61 Television Ministry Fund	62 W.S.C.S. (inc. W.S.C.) Cash sent to District and Conf. Treasurer	63 Methodist Student Day	64 Methodist Youth Fund	65 Race Relations Sunday	66 Colleges and Universities	67 Wesley Foundation	68 Hospitals	69 Homes for Children, Youth and Aged	70 Conference Advance Specials	71 Church School Rally Day	72 Conference Entertainment Fund	73 City and District Missions	74 All Other Benevolences	75 Grand Total—42-45, 47c, 48c, 49b, 50b, 51b, 52b-54, 55b, 56c, 57-74
1	Boonville-Mitchell's Chapel	...	...	61	5	...	432	15	32	...	2194	...	84	590	170	...	24	...	...	14462
2	Bunker Hill-Sandy Ridge	...	150	20	20	...	107	20	10	20	243	50	20	366	...	20	24	278	22	8209
3	Concord-Sharon	...	925	6	6	...	276	6	39	6	280	6	12	420	...	6	24	473	150	23340
4	Danbury	125	...	...	...	...	97	...	...	...	1078	...	...	400	...	21	24	350	...	8559
5	Dobson	...	50	...	...	...	150	...	...	...	218	...	...	326	...	...	24	165	...	14782
6	East Bend	...	150	...	...	...	414	...	...	...	367	...	...	551	...	...	24	438	...	23314
7	Elkin: First	250	1000	222	220	...	1773	...	87	10	889	50	156	1424	...	125	24	767	1322	441433
8	Forsyth-Stokes	...	75	45	...	...	199	...	146	...	863	25	62	334	...	...	24	401	30	9514
9	Germanton-Oak Grove	...	...	...	...	...	...	...	40	...	28	...	...	42	25	...	24	...	66	4054
10	Hickory Ridge	...	30	13	13	...	152	..	25	...	127	...	12	190	...	...	24	194	...	4585
11	Jonesville	35	150	17	30	...	131	...	5	15	293	25	...	440	...	...	24	...	...	8888
12	Kernersville: Cherry Street	150	15	30	15	...	141	30	100	30	363	50	30	543	200	30	24	318	...	11129
13	Main Street	...	540	50	25	...	365	10	35	25	586	...	40	879	...	15	24	409	210	18673
14	King	35	30	34	34	...	404	30	52	40	304	30	35	306	...	34	24	434	170	24495
15	Level Cross	...	...	25	40	...	16	...	...	20	198	...	65	295	60	25	24	373	726	46731
16	Lewisville	...	150	70	79	...	435	25	110	40	2260	...	56	787	...	31	24	555	209	24495
17	Mount Airy: Central	130	3000	165	93	...	1700	...	100	90	940	50	240	1410	...	200	24	1000	...	66509
18	Franklin Heights	...	116	21	14	...	238	...	...	...	1	...	20	468	...	...	24	222	...	11331
19	Rockford Street	...	75	23	45	...	148	..	43	17	667	25	140	484	...	10	24	308	322	11345
20	Salem	...	40	...	60	...	100	...	...	...	227	20	...	516	40	...	24	234	...	7250
21	Mt. Airy Circuit	...	30	...	...	...	32	...	...	...	65	...	...	113	...	...	24	113	...	2896
22	Mount Pisgah	...	100	25	20	...	69	25	25	10	223	50	35	334	...	25	24	229	35	17368
23	Mountain Park-Grassy Creek	...	100	...	33	...	183	...	...	...	237	...	...	442	...	...	24	255	...	33757
24	New Hope Circuit	...	...	...	...	...	...	...	...	...	96	20	22	153	...	...	24	...	38	16520
25	Oak Grove & Mt. Airy Parish	...	30	2k	...	...	59	...	10	...	117	...	22	176	...	5	24	114	...	7109
26	Pilot Mountain	40	...	75	50	...	434	...	25	50	1397	...	50	595	300	25	24	307	737	14517
27	Pine Grove	...	175	68	25	...	563	...	40	...	401	...	90	601	25	15	24	582	22	38271
28	Pinnacle	...	...	...	...	...	118	...	110	...	207	...	...	311	50	...	24	...	...	6583
29	Rural Hall	...	300	50	...	...	536	...	45	11	1286	25	...	187	...	5	24	212	347	10953

30	Sedge Garden	...	525	45	88	25	408	25	80	30	1581	25	35	872	...	30	24	460	389	34371
31	Shiloh-Olivet	...	...	...	...	...	65	...	...	...	124	...	...	186	...	...	24	191	...	5562
32	Shoals	...	...	...	18	...	57	...	...	..	692	...	42	405	200	17	24	322	...	8149
33	Smithtown	..	...	...	...	..	174	...	...	...	236	...	...	354	...	...	24	...	...	10794
34	Saint Pauls	30	...	...	...	...	...	...	...	...	196	...	...	294	...	...	24	552	50	15293
35	Stokesburg-Pine Hall	...	232	43	48	...	294	10	58	20	1112	25	60	507	...	10	24	287	188	13244
36	Surry Circuit	...	...	...	...	...	15	...	...	...	60	...	...	136	...	3	24	25	...	2883
37	Virginia Circuit*	...	20	...	...	...	...	...	...	...	54	..	...	...	50	...	12	20	158	4668
38	Walkertown: Love's	...	180	43	50	...	534	25	60	25	603	...	75	915	90	40	24	625	1792	21757
39	Morris Chapel	...	...	30	10	...	359	10	75	10	...	25	...	458	200	41	25	428	...	12595
40	West Forsyth	...	100	...	33	...	338	...	30	...	372	25	...	566	...	...	24	533	...	11794
41	West Yadkin	40	54	...	...	...	23	...	5	6	140	...	...	203	274	...	24	...	31	5889
42	Winston-Salem: Ardmore	3800	1515	255	220	...	2617	...	300	147	1857	...	342	2785	85	100	24	14164	...	93776
43	Burkhead	...	1300	126	128	...	1745	50	120	50	3016	100	150	1284	...	50	24	1125	877	68118
44	Centenary	...	14500	1000	500	...	10173	...	500	200	30681	500	2000	11746	...	500	48	52833	4692	295490
45	Central Terrace	...	207	33	54	...	905	...	50	8	736	...	150	1104	...	19	24	1695	16	38365
46	Children's Home	100	...	35	144	...	323	...	10	...	132	...	45	45	...	...	24	...	517	8378
47	Crew's	...	800	13	...	...	355	25	16	15	441	...	50	661	...	20	24	...	100	31545
48	Grace	...	...	6	...	...	8	...	...	1	...	...	...	24	25	...	24	...	5	1934
49	Green Street	26	200	52	76	...	1344	5	25	5	527	...	15	791	...	33	24	1317	...	81432
50	Hanes	...	50	6	17	11	122	...	...	8	184	25	28	276	25	19	24	201	...	6099
51	Hiatt Memorial	...	50	20	20	...	10	...	...	...	131	10	25	198	...	...	24	110	...	5096
52	Konnoak Hills	14	75	50	15	...	376	...	25	8	233	...	87	349	...	13	24	150	107	9170
53	Maple Springs	...	60	44	47	...	574	20	100	20	670	60	35	1005	...	20	24	440	...	43997
54	Marvin	46	125	30	48	...	424	10	20	10	1349	25	20	528	...	10	24	1159	484	15267
55	Mount Carmel	15	100	...	30	...	185	...	10	...	333	...	30	499	...	25	24	354	...	10569
56	Mount Pleasant	...	185	15	10	...	134	10	11	10	355	15	60	532	...	10	24	298	45	16024
57	Mount Tabor	...	275	100	75	...	753	25	300	35	682	25	100	740	...	25	24	2258	500	48882
58	New Hope	...	31	76	15	...	365	15	75	15	371	...	45	557	300	25	24	341	475	27680
59	Oak Summit	...	50	25	25	..	189	10	20	10	311	10	50	466	...	10	24	966	...	25585
60	Ogburn Memorial	...	100	15	33	...	331	4	1	12	271	...	27	437	...	25	24	929	83	19582
61	Peacehaven	...	...	...	...	...	...	..	...	...	...	...	...	...	...	...	...	...	...	...
62	Trinity	...	335	18	10	...	168	..	20	13	538	10	...	425	...	16	24	196	...	12474
63	Union Ridge	...	332	15	...	...	212	10	60	10	424	...	50	635	..	16	24	1807	...	27866
64	Wesley Memorial	...	75	25	25	...	149	5	20	5	969	...	38	441	...	5	24	250	25	12255
65	Yadkinville-Center	...	90	20	30	...	349	25	60	20	344	10	20	516	...	25	24	388	20	15567
85	Total	4836	28797	3171	2596	36	33350	445	3130	1077	66190	316	4770	44623	2125	1699	1549	93155	15159	1993222

*Payments made or reported after May 31, 1959--Conference Entertainment $12, Home for the Aged $9

RECAPITULATION—TABLE 1-A

List Number	CHARGE	CHURCH MEMBERSHIP												CHURCH SCHOOL MEMBERSHIP AND ATTENDANCE											
		1 Total Full Members Reported Last Year	2 Rec. this year on Profession of Faith and Restored	3 Received by Transfer from Other Methodist Churches	4 Received from Other Denominations	5 Removed by Transfer to Other Methodist Churches	6 Removed by Quarterly Conference	7 Removed to Other Denominations	8 Removed by Death	9 Total Full Members	10 Baptisms—Infants presented by Parents, Guardians	11 Baptisms—All Others, Children, Youth, Adults	12 Preparatory Members Now on Roll	13 Officers and Teachers	14 Nursery—Home Members	15 Children—0-11 Years (exclude col. 14)	16 Youth Division—12-23 years	17 Adult—Home Members	18 Adults—24 years and Older (exclude col. 17)	19 Total (add 13-18 inclusive)	20 Average Attendance at Sunday School (all ages)	21 Average Attendance Sunday Evening Fellowship	22 Average Attendance Additional Sessions—Children	23 Average Attendance Additional Sessions—Youth	24 Average Attendance Additional Sessions—Adults
1	Asheville	18234	505	546	179	448	594	144	178	18100	230	291	1533	1236	497	3664	2686	572	5903	14558	7532	895	611	977	332
2	Charlotte	35580	1243	1598	524	1199	685	425	276	36360	560	647	3103	2587	735	8638	5000	811	12280	30051	15945	412	1098	1949	1003
3	Gastonia	24666	832	544	200	559	534	250	206	24693	335	428	1807	1874	628	5224	3595	624	9683	21628	11908	1200	1121	1513	1074
4	Greensboro	35982	1093	874	276	896	599	431	286	36013	498	594	3058	2876	1000	8836	5335	792	13719	32558	16823	1838	948	2280	1155
5	Marion	14275	490	226	118	109	375	112	153	14260	147	289	813	1046	293	2726	2015	465	5211	11756	6946	564	711	954	469
6	North Wilkesboro	9109	211	143	54	138	133	95	82	9069	69	130	325	672	72	1961	1510	140	3076	7432	4562	167	187	552	92
7	Salisbury	25008	795	464	245	517	521	278	216	24980	372	460	2355	1934	769	5408	3548	656	9947	22262	12980	1037	984	1462	407
8	Statesville	22780	617	533	186	524	278	180	171	22963	269	263	2174	1544	446	4945	3291	538	9046	19810	11289	879	651	1267	262
9	Thomasville	29622	921	384	230	395	415	219	244	29884	289	656	1756	2279	603	7394	5302	559	13437	29574	18231	1310	902	1906	858
10	Waynesville	12012	276	195	100	227	407	76	120	11673	114	144	722	799	260	2308	1840	259	3767	9233	5092	617	229	675	369
11	Winston-Salem	26812	895	638	301	562	500	281	210	27083	334	527	1980	2286	778	7131	4615	713	10685	26208	14763	1135	807	1661	618
	Total	254080	7878	6145	2423	5674	5121	2491	2152	255078	3217	4429	19626	19133	6081	58236	38737	6129	96754	225070	126071	11054	8249	15296	6635
	Total Last Year	251346	7615	5408	2271	5115	3265	2212	1968	254080	3342	4384	18803	18353	6519	66682	37934	6457	94477	220422	123530	10929	7571	14445	7348
	Increase	2734	263	737	242	559	2856	279	184	998	...	45	823	780	...	2554	803	...	2277	4648	2541	125	678	751	...
	Decrease	...	...	...	...	...	...	...	...	...	125	...	...	...	438	...	...	328	...	...	...	...	...	...	713

RECAPITULATION—TABLE 1-B

List Number		CHURCH SCHOOL GENERAL INFORMATION							W. S. C. S.							PROPERTY AND OTHER ASSETS			
		25	26	27	28	29		30	31	32	33	34	35	36	37	38	39	40	41
		Number of Church Schools on Charge	Methodist Pupils and Constituents in Vacation Church Schools	Methodist Pupils and Constituents in Weekday Schools	Church School Members joining the Church on Profession of Faith	Are all lesson materials used approved by Methodist Church? Yes	No	Church School Offering for World Service and Conf. Benevolences	Number of Societies (not Guilds, groups, or circles)	Membership (inc. W.S.C.)	Amount Paid for Local Work	Methodist Men—No. chartered groups	Methodist Men—Membership	Number of "Together" Subscriptions	Number of Organized Churches	Estimated Value of Church Buildings, Equipment, & Land	Estimated Value of Parsonage, Furniture, and Land	Estimated Value of Other Property (including cash, bonds, etc.)	Indebtedness on Buildings, Equipment, Parsonages, & Current Expenses
1	Asheville	90	3291	131	379	40	8	7578	73	3444	39139	25	984	670	90	5229750	749090	167777	384235
2	Charlotte	106	5585	493	1068	63	5	17274	101	6711	55902	30	2010	1024	108	9858191	1086721	613965	1161955
3	Gastonia	100	5006	109	561	57	3	11462	97	4827	29130	41	1574	734	102	7404143	1079700	332704	650890
4	Greensboro	99	6277	159	808	59	12	12645	93	7468	56942	28	1204	2369	99	9238785	1239900	1532367	1009261
5	Marion	85	2872	92	383	40	2	4682	70	2427	27470	16	533	431	86	3759896	673700	268705	255338
6	North Wilkesboro	78	1872	...	151	20	6	3861	51	1345	13414	5	214	401	91	2156530	322100	32550	87095
7	Salisbury	87	5431	90	624	56	5	13767	85	5017	35940	30	1184	474	87	7024610	998324	392072	282063
8	Statesville	89	4209	57	490	44	6	11322	80	4051	26201	33	1116	1028	88	5462220	821700	284108	348372
9	Thomasville	142	7012	42	839	49	18	8457	126	5208	55994	28	859	950	145	8443751	1135442	341017	860534
10	Waynesville	81	2091	226	...	31	4	3047	49	1915	14281	5	183	598	85	2944800	534800	102480	83850
11	Winston-Salem	123	5562	10	764	57	7	8595	102	5413	42260	22	966	1127	120	8639409	1053474	510391	734293
	Total	1080	49208	1409	6067	516	76	102690	927	47826	396703	263	10827	9806	1101	70162085	9694931	4578136	5898886
	Total Last Year	1080	44398	1044	6035	496	78	97411	913	46219	368690	242	10450	8670	1103	64724203	9030289	4782187	4609079
	Increase	...	4810	365	32	20	..	5279	14	1607	28013	21	377	1136	...	5437882	664642	.....	1289807
	Decrease	...	...	...	...	...	2	...	...	...	...	...	...	...	2	.....	.....	204051	.....

RECAPITULATION—TABLE 2-A

List Number	CHARGE	LOCAL CHURCH EXP. 42 Paid on Principal and Interest of Old Indebtedness	43 Paid for Buildings and Improvements	44 Paid Other Current Expenses and Incidentals	45 Paid for Church School Administration, Lesson Materials, Supplies, etc.	MINISTERIAL SUPPORT 46 Salary Claim for Pastor and Associate(s) at Beginning This Year	47c Total Paid Pastor and Associate(s)	48c Paid Travel and Expense—Pastor and Associate(s)	49a Dist. Superintendent's Fund—Apportioned	49b Dist. Superintendent's Fund—Paid	50a Episcopal Fund—Apportioned	50b Episcopal Fund—Paid	51a Conference Claimants' Fund—Apportioned	51b Conference Claimants' Fund—Paid	52a Minimum Salary Fund—Apportioned	52b Minimum Salary Fund—Paid	54 Jurisdictional, Area, Conference and Dist. Administration	55b Interdenominational Co-operation Fund Paid	56a World Services and Conf. Benevolences—Apportioned	56b World Service and Conf. Benevolences—Accepted	56c World Service and Conf. Benevolences—Paid
1	Asheville	177280	146322	162015	33443	176755	176665	12440	7131	7167	3358	3364	30317	30181	10178	10178	4568	119	42026	42026	42079
2	Charlotte	292550	616557	446457	99000	304535	306453	23304	12447	12468	5856	5864	52701	52580	23769	23806	9149	35	87785	87910	88022
3	Gastonia	209405	178102	235762	47016	247100	246610	21520	10082	10077	4735	4727	42615	42556	15762	15310	4349	85	59966	59966	59761
4	Greensboro	210311	1348689	373424	84482	316070	318125	22855	12479	12413	5869	5873	52821	52822	22025	22009	12074	70	86223	86223	86646
5	Marion	48222	187006	95993	25260	145485	145671	12246	5870	5892	2770	2769	24938	24928	7137	7137	4006	56	32645	32645	33249
6	North Wilkesboro	29118	70964	39943	11117	72086	72686	6464	2882	2876	1354	1351	12190	12190	3342	3330	3306	...	11666	11476	11478
7	Salisbury	165656	325950	223508	52512	221930	222630	21541	9097	9122	4253	4248	38140	38221	14002	13915	3734	44	66109	66109	65981
8	Statesville	116538	216099	160511	38842	191535	190230	15740	7565	7669	3683	3596	32339	32367	11043	11232	6883	67	48894	48894	49072
9	Thomasville	232659	415345	198927	48966	231207	235512	26911	9081	9105	4271	4271	38429	38438	13777	13772	5311	10	54065	54065	54155
10	Waynesville	41536	167094	72538	16696	112445	112333	6139	4657	4687	2183	2161	19505	19505	5591	5648	3559	8	24592	24592	24472
11	Winston-Salem	210459	727521	278397	76918	237992	239935	17351	9341	9405	4431	4430	39873	39773	15247	15097	4372	10	61520	61520	61530
	Total	1733734	4399649	2287475	534252	2257140	2266840	186511	90632	90881	42763	42654	383868	383661	141873	141434	61311	504	575491	575426	576445
	Total Last Year	1518390	2496936	2140295	495892	2134653	2136175	165317	91864	91707	40972	40994	367107	366719	140754	140256	54923	714	566988	564988	566934
	Increase	215344	1902713	147180	38360	122487	130665	21194	.....	.....	1791	1660	16761	16942	665	1178	6388	...	8503	10438	9511
	Decrease	.....	.....	.....	.....	.....	.....	.....	1232	826	.....	.....	.....	.....	.....	.....	.....	210	.....	.....	.....

RECAPITULATION—TABLE 2-B

89

List Number	CHARGE	BENEVOLENCES									CONFERENCE BENEVOLENCES									
		57 World Service Special Gifts	58 General Advance Specials	59 Week of Dedication	60 Fellowship of Suffering and Service	61 Television Ministry Fund	62 W.S.C.S. (inc. W.S.G.) Cash sent to District and Conf. Treasurer	63 Methodist Student Day	64 Methodist Youth Fund	65 Race Relations Sunday	66 Colleges and Universities	67 Wesley Foundation	68 Hospitals	69 Homes for Children, Youth and Aged	70 Conference Advance Specials	71 Church School Rally Day	72 Conference Entertainment Fund	73 City and District Missions	74 All Other Benevolences	75 Grand Total—42-45, 47c, 48c, 49b, 50b, 51b, 52b-54, 55b, 56c, 57-74
1	Asheville	1910	13097	1600	1625	23	15185	251	1016	422	31614	10	1476	27931	1400	1046	1189	15861	11581	933148
2	Charlotte	5455	41807	4812	2645	85	36223	493	2468	986	110378	....	2571	74061	2571	2482	1717	33135	41585	2339719
3	Gastonia	1309	13018	2821	2032	35	21430	783	2224	1170	53923	....	3238	50281	977	1536	1465	19138	17809	1268469
4	Greensboro	6312	29256	4555	3052	40	37760	906	2877	1428	88646	300	2845	66119	3502	2178	1764	38625	34346	2874304
5	Marion	122	7026	1132	1270	65	12156	378	1249	674	29375	35	1299	19234	687	854	1008	9071	7230	685300
6	North Wilkesboro	10	2555	459	462	....	5779	128	472	221	16036	772	631	9553	244	297	636	2399	3333	308810
7	Salisbury	8949	13326	2121	2026	....	22414	526	2775	836	55109	92	1861	38261	1502	1578	1524	18799	23442	1342203
8	Statesville	1079	19102	2265	2105	36	22286	586	1961	1029	40711	....	2403	31321	981	1212	1268	16113	32373	1025677
9	Thomasville	3217	19322	2343	2158	72	23350	853	3782	1113	45908	42	3020	38032	885	1342	1632	17410	16042	1463905
10	Waynesville	389	8871	1272	1072	....	11068	232	1338	·627	20640	182	902	15520	2641	550	847	7984	4306	554817
11	Winston-Salem	4836	28797	3171	2596	36	33350	445	3130	1077	66190	1316	4770	44623	2125	1699	1549	93155	15159	1993222
	Total	33588	196177	26551	21043	392	241001	5581	23292	9583	558530	2749	25016	414936	17515	14774	14599	271690	107206	14789574
	Total Last year	18788	170331	28625	21443	146	241953	5159	19336	8221	271295	1840	25821	399682	18254	13826	14060	262634	204272	11940938
	Increase	14800	25846	....	....	246	....	422	3956	1362	287235	909	....	15254	....	948	539	9056	2934	2848636
	Decrease	....	....	2074	400	....	952	....	....	....	....	....	805	....	739	....	....	....	....	....

ASHEVILLE DISTRICT

TABLE No. 3

Reports on Individual Churches Not Listed Elsewhere

96

CHURCHES	MEMBERSHIP						ENROLLMENT		CH. PROP.		FINANCES					GRAND TOTAL
	(1) Full Members Reported Last Year	(2) Received on Profession of Faith	(3-4) Received Otherwise	(5-8) Removed	(9) Total Full Members	(12) Prep. Members Now on Roll	(19) Membership Church School	(32) Membership W. S. C. S.	(38-40) Value of Buildings, Equipment, Lands, Other Property	(41) Indebtedness	(42-43) Paid on Prim., Building and Improvement	(44-45) Paid on Current Exp. and Ch. School Adm.	(47) Paid on Pastor's Salary	(56) Paid on World Service	(58 & 70) Paid on Advance (Specials)	
BALD CREEK--Bald Creek	140	...	...	2	138	...	94	8	59000	4611	1352	666	1200	134	...	4089
Boring Chapel	37	...	4	1	40	...	9	5	10000	...	...	...	100	11	...	179
Concord	22	...	...	...	22	...	8	...	...	...	...	...	100	11	...	173
Elk Shoals	27	...	...	1	26	...	12	...	...	...	...	...	175	19	...	297
Pensacola	39	5	2	2	44	...	62	12	15000	...	715	579	300	33	...	1825
BALFOUR--Balfour	125	3	2	3	127	...	111	16	...	...	101	206	1500	226	93	3040
Fruitland	103	...	...	2	101	...	71	24	...	...	161	121	600	90	37	1482
Moore's Grove	112	...	...	1	111	1	92	13	...	600	477	188	900	136	55	2321
BETHEL-AZALEA--Azalea	134	3	...	1	136	15	135	143	11000	...	...	791	1190	160	...	3186
Bethel	186	4	1	10	181	29	...	...	68500	...	5257	1587	2210	295	...	11484
BETHESDA-TABERNACLE--Bethesda	194	4	13	3	208	14	196	43	81000	...	4571	1548	3200	300	50	12506
Tabernacle	133	4	1	1	137	9	126	20	30000	...	1417	981	1400	162	...	4977
BREVARD CIRCUIT--Etowah	58	1	1	...	60	...	57	..	26000	5000	5160	318	465	67	12	6799
Horse Shoe	107	1	1	2	107	4	85	20	42000	2500	8564	883	540	68	15	10975
Lake Toxaway	40	...	...	...	40	...	48	...	3000	...	200	43	100	20	...	695
Rosman	44	5	1	3	47	...	106	10	38000	9000	2197	604	520	68	15	5704
Selica	26	1	...	1	26	2	45	...	6000	800	740	61	175	37	8	1416
CANDLER--Pleasant Hill	190	5	5	6	194	12	204	24	61000	...	450	575	2000	257	67	4960
Snow Hill	191	14	3	2	206	13	222	42	76000	...	900	1069	2000	256	67	6021
EAST FLAT ROCK--East Flat Rock	249	3	7	8	251	15	229	32	80000	...	...	659	2800	249	...	5841
Upward	48	2	1	...	51	...	80	21	18000	...	...	87	700	62	...	1363
ECUSTA--English Chapel	57	7	7	2	69	8	83	22	17000	1000	880	396	1300	156	25	3844
Oak Grove	75	7	...	2	80	9	105	10	5800	360	80	388	1300	155	25	3145
EDNEYVILLE--Edneyville	162	1	..	1	161	7	139	20	36600	725	920	774	2500	311	40	6537
Dana	60	1	...	35	26	..	40	6	7000	...	...	239	...	...	...	540
ELKWOOD-SARDIS--Elkwood	133	5	10	2	146	17	174	28	75000	...	1691	1415	1550	155	151	6476
Sardis	138	...	6	1	143	12	162	30	56500	2725	2146	917	1450	155	75	5781
FAIRVIEW--Bethany	52	18	...	2	68	...	85	..	15000	..	449	291	300	52	1	1584
Nesbitt's Chapel	118	...	...	...	118	...	87	13	40000	600	558	392	600	52	16	2212
Sharon	47	...	...	1	46	...	20	8	5000	...	...	26	450	52	11	857
Tweed's Chapel	72	1	6	6	73	...	73	15	30000	...	452	334	500	52	2	1889
HOT SPRINGS--Antioch	59	...	...	9	50	...	77	3	3000	...	150	122	363	39	...	1038
Fairview	49	1	5	6	49	...	56	...	10000	...	222	80	362	38	...	1066
Hot Springs	83	3	8	10	84	4	64	8	30000	...	399	559	725	78	...	2572
LAUREL HILL-DAVIS CHAPEL--Davis Chapel	183	6	...	...	89	...	89	23	12500	2230	648	267	1000	156	...	2682
Laurel Hill	80	1	1	...	82	...	72	26	39000	2230	610	296	1000	155	...	2645
LEICESTER--Brick	...	...	...	...	...	...	...	...	...	...	...	...	...	...	...	...

Dix Creek	59	5	...	...	64	...	45	15	26500	...	1572	502	250	86	20	2579
Grace	107	1	...	...	108	...	56	22	54000	...	1700	459	975	125	50	4121
Leicester	127	3	...	2	128	...	64	30	31000	...	267	647	975	125	60	2870
MARSHALL --Marshall	71	...	2	4	69	...	53	...	25727	...	...	537	1275	286	55	3780
Walnut	28	...	1	...	29	...	...	...	4600	..	. .	98	225	50	25	775
MARS HILL--Bright Hope	87	2	...	1	88	...	45	...	4000	...	220	40	220	52	25	745
Laurel	52	...	1	...	53	...	42	..	4000	...	...	30	646	52	25	1112
Mt. Valley	49	4	...	...	53	...	33	15	9300	...	800	36	491	52	25	1684
Pleasant Gap	61	...	...	1	60	...	39	11	6000	...	150	34	483	52	25	1016
NEWDALE--Celo	81	1	2	26	58	. .	68	22	32500	3510	1571	142	600	52	...	2786
Martin's Chapel	173	2	2	35	142	7	183	20	41000	300	900	225	1700	146	...	4025
Windom	68	12	...	19	61	...	56	10	7000	...	400	145	400	36	160	1486
PINEY MOUNTAIN-PISGAH--Piney Mountain	150	4	...	9	145	6	164	20	42590	1300	771	804	1620	217	10	4508
Pisgah	60	15	2	2	75	...	83	15	25000	3551	1500	183	700	94	10	2942
REEVES-BROWN'S VIEW--Brown's View	147	7	1	2	154	9	207	48	31000	...	2000	1720	850	64	20	5698
Reeves Chapel	86	...	...	3	83	7	114	32	26200	...	800	750	850	65	30	3457
SANDY--Big Sandy	46	...	...	1	45	7	68	...	4000	...	...	64	325	32	6	681
Chestnut Grove	26	...	1	1	26	...	15	...	1800	...	400	12	80	7	2	574
Little Sandy	87	...	...	2	85	8	56	...	33200	...	17653	128	350	32	6	18464
Teague's Chapel	60	...	...	..	60	20	63	...	3200	...	1641	77	110	13	3	1989
Western Chapel	106	...	1	2	105	6	116	20	11700	...	297	236	635	45	8	1656
SKYLAND--Avery's Creek	65	2	5	3	69	5	78	20	25150	...	993	402	800	120	25	3325
Skyland	100	4	4	3	105	10	100	29	33500	...	98	1404	1200	140	50	4476
WEAVERVILLE CIRCUIT--Alexanders	44	6	2	1	51	4	73	...	20000	...	300	533	480	59	...	1690
Clark's Chapel	52	...	...	2	50	...	44	...	9000	...	...	268	384	48	...	1015
Pleasant Grove	42	...	...	5	37	...	95	...	18000	...	350	340	300	37	...	1243
Salem	130	13	3	2	144	6	149	...	45000	...	400	2500	720	89	160	3736
South Fork	46	2	...		48	...	55	...	8000	...	225	252	216	27	...	890
CHARLOTTE DISTRICT 91																
ANSONVILLE-Ansonville	111	3	4	. .	118	15	98	21	75000	...	283	405	1950	175	100	3763
Cedar Hill	63	1	...	3	61	7	49	..	15000	...	125	176	390	40	15	951
Concord.	107	..	...	6	101	14	74	14	30000	...	...	244	510	70	15	1069
Salem	18	...	...	...	18	...	19	...	2000	...	100	25	150	15	...	362
ASBURY-HUNTERSVILLE--Asbury	188	7	1	...	196	2	146	...	31000	...	212	862	2000	175	50	4822
Huntersville	109	6	7	5	111	3	100	...	22300	1650	1264	923	2000	175	15	5774
CAMP GROUND--Bond's Grove.	145	2	...	7	140	6	65	37	13000	...	400	288	900	75	15	2168
Pleasant Grove	92	6	1	5	94	5	85	22	32000	...	...	372	900	75	15	1951
Union	129	3	2	1	133	20	93	33	8774	...	...	300	900	75	15	2078
Wesley Chapel	97	1	...	3	95	13	91	16	11000	...	84	334	900	75	15	1901
HARRISON--Harrison	184	12	13	7	202	45	158	61	38000	...	1116	1246	3000	300	20	9622
Marvin	62	3	...	4	61	14	54	26	17000	...	16	497	1000	100	10	2415
HEBRON--Bethel	128	4	...	...	132	...	90	16	46073	...	...	1366	933	100	8	3162
Hebron	114	...	...	4	110	2	89	24	39405	...	1224	679	933	100	8	3905
Mt. Carmel	111	...	1	9	103	...	59	6	8000	...	...	596	934	100	9	2388
INDIAN TRAIL-STALLINGS--Grace	122	1	...	...	123	...	74	12	5400	983	894	269	578	76	...	2163
Indian Trail	268	6	3	5	272	...	190	58	45000	3153	2704	609	1802	239	10	6753
Stallings	131	3	2	1	135	...	98	22	11500	2270	1127	211	1020	135	...	3070
LILESVILLE--Forrestville	181	5	4	5	185	...	138	26	32000	...	169	447	1067	117	...	2810
Lilesville	120	16	...	1	135	...	94	36	42000	1500	1100	594	1067	117	...	3650

92

CHURCHES	MEMBERSHIP						ENROLLMENT		CH. PROP.		FINANCES					GRAND TOTAL
	(1) Full Members Reported Last Year	(2) Received on Profession of Faith	(3-4) Received Otherwise	(5-8) Removed	(9) Total Full Members	(12) Prep. Members Now on Roll	(19) Membership Church School	(32) Membership W. S. C. S.	(38-40) Value of Buildings, Equipment, Lands, Other Property	(41) Indebtedness	(42-43) Paid on Prin., Building and Improvement	(44-45) Paid on Current Exp. and Ch. School Adm.	(47) Paid on Pastor's Salary	(56) Paid on World Service	(58 & 70) Paid on Advance (Specials)	
Olivet	112	3	1	1	115	...	81	19	5000	...	690	162	533	58	...	1950
Savannah	52	4	...	1	55	...	40	14	3000	...	...	116	533	58	...	1148
MARSHVILLE--Gilboa	82	5	...	...	87	...	58	...	10000	...	...	250	600	68	...	1294
Marshville	215	12	5	...	232	3	198	53	60000	...	...	1350	3400	382	...	7293
MONROE: NORTH MONROE-BENTON HEIGHTS---Benton Heights	118	12	1	2	129	...	106	26	53540	...	250	561	2100	201	...	4069
North Monroe	184	7	...	8	183	...	235	26	73500	...	1917	837	2100	201	...	6933
MORVEN--Morven	163	5	9	7	170	...	113	42	43000	...	600	564	2040	270	...	4692
Pleasant Hill	260	2	1	98	165	...	114	32	34000	10000	15800	422	680	90	...	17534
Sandy Plains	115	1	1	7	110	...	91	1	4572	...	100	202	340	45	...	855
Shiloh	63	4	2	7	62	...	33	11	3950	...	155	91	340	45	...	824
NEW HOPE-BETHEL--Bethel	125	3	...	8	120	...	82	30	31000	...	1414	488	1088	144	5	430[illegible]
Hanna	62	1	...	2	61	...	56	14	72667	...	42	177	714	70	...	1661
Long Pine	55	1	...	1	55	...	32	...	2500	...	18	74	272	37	3	629
New Hope	139	2	2	14	129	...	90	18	6000	...	74	319	1088	134	5	2681
Union	15	...	...	...	15	...	...	...	2000	...	14	...	238	25	...	417
PEACHLAND--Fountain Hill	94	10	1	1	104	...	71	10	15000	...	400	202	735	73	...	2264
Hopewell	298	25	9	21	311	7	246	36	25000	...	1800	1101	1750	175	...	6713
Mt. Moriah	36	6	4	...	46	...	43	5	6000	...	45	78	280	28	...	746
Peachland	76	9	7	4	88	...	134	14	30000	...	4000	461	735	74	...	6063
POLKTON--Mt. Vernon	90	...	...	1	89	...	76	7	17500	...	11	283	352	44	3	1057
Polkton	184	8	1	5	188	...	112	27	51600	...	144	714	1504	188	12	388[illegible]
Poplar Hill	75	1	1	...	77	...	68	11	11000	...	11	256	352	44	2	100[illegible]
Wightman	95	...	2	4	93	1	95	21	20000	...	36	333	992	124	8	2386
PROSPECT--Midway	59	...	1	...	60	...	30	25	8200	...	620	85	323	30	...	1230
Prospect	228	6	2	8	228	5	184	50	36600	...	357	541	2774	255	...	5483
Smyrna	95	3	...	7	91	...	63	13	7000	...	19	183	380	35	...	79[illegible]
Trinity	46	...	2	...	48	...	45	9	6600	...	...	92	323	30	...	611
UNIONVILLE--Mill Grove	49	5	...	12	42	1	74	17	9000	...	...	50	400	35	...	705
Union Grove	91	...	2	14	79	...	47	...	4000	...	1200	38	300	30	...	1788
Unionville	48	1	1	6	44	5	21	...	7000	...	...	36	350	30	...	630
Zion	111	...	...	6	105	...	72	...	45000	...	18700	50	450	55	...	19593
WADE--Grace	29	8	2	...	39	...	73	11	3910	...	50	208	400	35	...	915
Wade	107	8	5	...	120	...	109	11	40200	4200	900	112	1200	115	...	3064
WAXHAW--Heath Memorial	29	...	...	1	28	10	22	9	15000	...	175	111	435	56	...	1043
Waxhaw	244	...	...	40	204	60	187	42	66500	6500	16400	1880	3000	344	50	24022
WEDDINGTON--Antioch	117	3	2	5	117	9	65	16	30000	700	3100	188	700	76	20	4664
Weddington	348	11	3	14	348	38	189	62	53000	400	1700	696	3000	324	30	8009
WINGATE--Center	36	...	2	7	31	1	28	...	17500	...	750	114	400	35	15	1658
Wingate	161	5	5	24	147	13	98		78000	8625	5070	965	[illegible]	[illegible]	25	[illegible]

GASTONIA DISTRICT

ASBURY CIRCUIT--Asbury	372	20	9	14	387	16	378	50	89000	4300	11400	2244	2100	523	50	19556
Iron Station	141	7	3	3	148	13	141	25	37000	...	10027	670	525	131	25	12104
Laboratory	163	4	4	26	145	12	143	19	33000	2137	1850	352	1575	392	50	5356
BELWOOD CIRCUIT--Kadesh	189	9	7	6	199	10	170	36	72880	...	392	870	1600	340	42	5554
Knob Creek	142	3	2	7	140	7	128	21	51940	...	300	684	800	170	21	3022
St. Peter's	194	3	...	2	195	17	162	43	76880	...	248	1822	1600	340	42	7091
BETHEL-CROWELL MEMORIAL--Bethel	94	9	...	16	87	13	81	8	20000	...	975	291	800	57	20	2504
Big Hill	14	...	...	4	10	...	...	...	1500	...	...	...	...	...	...	...
Crowell Memorial	157	10	2	15	154	25	132	38	36500	11173	1743	568	900	70	25	3866
BETHESDA-WEST CRAMERTON--Bethesda	193	1	7	14	187	24	202	43	65500	...	1001	2750	2700	368	...	9395
West Cramerton	91	5	...	8	86	1	83	27	22000	...	191	1482	1800	246	...	5020
BETHLEHEM-BESS CHAPEL--Bess Chapel	246	9	6	2	259	27	230	84	71800	...	575	625	2100	315	100	5677
Bethlehem	218	5	5	10	218	14	173	41	59700	...	178	1040	1900	246	100	4909
CASAR CIRCUIT--Casar	111	10	7	5	123	...	116	14	25600	2028	3545	478	1562	109	25	6849
Kistler's Union	100	3	2	2	103	...	99	18	20000	...	1600	205	1563	108	25	4617
Pleasant Hill	82	1	...	3	80	...	53	12	34000	...	50	225	875	72	25	1879
CLEVELAND CIRCUIT--Lee's Chapel	33	...	1	...	34	...	43	...	8000	...	...	28	158	52	...	437
Mt. Harmony	36	...	...	1	35	...	37	...	15000	...	...	34	188	52	...	504
Mt. Moriah	169	2	2	...	173	...	129	...	17000	...	2202	103	600	98	...	3263
Mt. Pleasant	45	...	...	...	45	...	19	...	9000	...	...	...	264	27	...	358
New Home	131	4	2	1	136	...	138	...	16000	...	1250	85	600	98	...	2328
CONCORD-MARY'S GROVE--Beulah	71	1	...	2	70	5	69	21	28100	...	50	180	600	93	...	1743
Concord	208	8	6	14	208	14	176	37	37000	...	2832	334	2000	360	100	6995
Mary's Grove	155	...	2	...	157	11	95	25	41000	...	20	214	1000	180	25	2014
CROUSE CIRCUIT--Antioch	48	5	2	1	54	12	54	8	21500	...	397	188	500	70	10	1486
Crouse	121	6	2	5	124	24	176	34	54500	...	995	1186	1500	208	30	5097
Lander's Chapel	145	13	...	2	156	31	187	24	79500	...	6548	1273	1500	208	30	10710
Pleasant Grove	180	11	8	11	188	25	191	20	79500	...	81	1234	1500	208	30	4221
FALLSTON-CLOVER HILL--Clover Hill	224	3	3	19	211	6	123	256	83000	...	438	1311	2000	372	...	6590
Friendship	442	14	3	31	428	35	299	60	123483	...	8411	2353	3000	691	...	18390
GASTONIA: MYRTLE--Myrtle	297	5	11	31	282	...	325	80	132300	5500	5485	3689	3600	727	100	16654
Mt. Olive	20	...	1	...	21	...	...	...	2000	...	...	...	...	...	...	315
HIGH SHOALS-PUETT--High Shoals	77	5	4	1	85	5	81	27	28000	1510	1556	346	1500	159	...	4210
Puett	75	1	2	3	75	13	97	18	65000	10500	1392	695	730	158	...	3625
LAWNDALE CIRCUIT--Laundale	316	4	4	24	300	15	286	36	135000	25000	6794	2732	2600	455	80	15125
Palm Tree	332	2	2	41	295	18	165	22	104000	...	1845	1901	2600	455	48	9232
LINCOLN CIRCUIT--Ivy	131	...	...	18	113	1	120	26	20000	...	500	484	1100	207	...	3323
Marvin	141	5	...	...	146	1	111	24	25000	...	1303	302	1100	207	...	3690
McKendree	176	8	4	2	186	4	196	44	65000	14000	6625	1349	1100	207	25	10341
NORTH BROOK CIRCUIT--Macedonia	120	11	...	1	130	8	146	23	20000	...	1200	300	960	130	...	780
Reeps Grove	257	4	1	5	257	2	229	27	46000	16000	1145	844	1440	196	70	1353
OAK GROVE-ST. PAULS--Double Shoals	97	5	...	...	102	...	111	10	14666	3187	356	927	720	84	...	2349
Oak Grove	212	...	5	28	189	...	128	30	31100	523	1444	615	1100	159	...	3836
St. Paul's	134	2	5	2	139	...	69	16	27000	960	620	459	1000	135	...	2593
POLKVILLE--Polkville	177	5	3	7	178	...	164	33	89500	...	727	863	1870	294	50	7213
Rehobeth	172	5	2	2	177	...	140	29	38500	...	358	1747	1530	240	50	6267
RIVERBEND-SNOW HILL--Riverbend	143	1	1	8	137	4	82	23	58000	...	27	537	2000	199	75	4104

GASTONIA DISTRICT—Continued

94

CHURCHES	MEMBERSHIP						ENROLLMENT		CH. PROP.		FINANCES					GRAND TOTAL
	(1) Full Members Reported Last Year	(2) Received on Profession of Faith	(3-4) Received Otherwise	(5-8) Removed	(9) Total Full Members	(12) Prep. Members Now on Roll	(19) Membership Church School	(32) Membership W. S. C. S.	(38-40) Value of Buildings, Equipment, Lands, Other Property	(41) Indebtedness	(42-43) Paid on Prin., Building and Improvement	(44-45) Paid on Current Exp. and Ch. School Adm.	(47) Paid on Pastor's Salary	(56) Paid on World Service	(58 & 70) Paid on Advance (Specials)	
Snow Hill	147	...	2	1	148	5	125	15	20000	...	25	231	2000	199	35	3810
ROCK SPRINGS CIRCUIT--Bethel	138	10	2	4	146	...	107	7	15000	...	900	460	896	150	15	3145
Denver	176	14	5	8	187	...	173	23	36000	2000	300	950	1316	202	15	3911
Lebanon	128	...	1	1	128	...	113	14	15000	...	375	400	594	91	65	2025
Webb's Chapel	132	13	...	2	143	...	87	17	12000	...	100	236	594	91	15	1600
SALEM--Fairfield	33	12	...	...	45	...	35	9	2500	...	...	34	800	82	...	1100
New Hope	107	5	...	16	96	2	60	11	18250	...	...	47	1066	159	...	1854
Salem	118	57	1	7	169	3	118	22	37500	...	...	184	1334	159	...	2393
SHARON-BOILING SPRINGS--Boiling Springs	20	1	2	...	23	10	40	1	6500	...	18	202	650	75	...	1464
Sharon	242	5	4	9	242	44	194	48	82500	...	818	1529	3500	525	...	10719
SHELBY CIRCUIT--Bess Hoey Memorial	71	6	3	2	78	...	78	12	12000	...	...	282	475	73	...	1252
Martin Street	69	2	...	3	68	2	84	20	72000	4500	972	583	1300	143	...	3844
Pine Grove	72	...	2	2	72	3	86	32	38000	...	...	370	475	73	...	1347
TOLUCA--David's Chapel	61	1	...	5	57	...	50	20	24000	...	463	193	264	43	...	1142
Hebron	173	5	3	2	179	...	188	22	40000	...	4187	568	868	135	...	6329
Laurel Hill	144	7	...	1	150	...	170	18	75000	...	700	882	868	135	...	3181
UNION CIRCUIT--Palm Tree	159	4	2	2	163	10	106	20	17000	800	660	394	1368	146	33	3538
Russell's Chapel	112	3	...	1	114	4	76	12	38000	1800	590	246	1064	113	34	2799
Zion	171	2	...	2	171	10	113	17	15000	800	420	367	1368	146	50	3297
GREENSBORO DISTRICT																
BETHANY-GLENCOE--Bethany	81	...	1	8	71	...	64	...	5700	...	140	97	750	25	31	1207
Glencoe	74	17	...	...	91	...	96	20	6000	...	388	302	...	25	31	1116
FLAT ROCK--Bethel	201	1	...	7	195	14	154	30	30000	...	367	231	1010	130	...	2359
Flat Rock	161	...	1	2	160	15	86	22	23000	...	62	248	845	109	...	1727
Gideon Grove	126	6	3	1	132	6	107	32	22000	...	87	271	700	92	...	1548
Palestine	165	...	1	...	166	14	130	30	15000	...	20	236	845	109	...	1778
GREENSBORO: GROOMTOWN-ST. ANDREWS--Groomtown	106	...	2	1	107	9	92	10	27300	...	88	1276	1600	200	...	4224
St. Andrews	139	3	11	2	151	12	168	23	40800	3941	1069	1812	2000	240	30	6574
GUILFORD CIRCUIT--Burnett's Chapel	124	6	3	2	131	...	203	25	50000	...	8770	1030	1800	188	...	12923
Vickery	141	12	2	1	154	...	194	32	68000	4000	7000	1152	2050	230	...	12054
HAW RIVER--Brown Summit	102	2	5	19	90	...	111	20	20000	...	500	40	432	91	...	1379
Fairgrove	103	2	...	32	73	...	50	20	5600	...	...	30	504	106	...	996
Friendship	192	8	1	44	157	...	120	24	55000	...	1000	50	1044	222	...	2838
Midway	132	2	...	20	114	...	149	22	30000	...	500	40	900	190	...	2153
Mispah	143	3	1	16	131	...	79	20	18000	...	...	35	720	152	...	1350

MT. HERMAN-MEADOW VIEW--Eagle Falls	38	1	...	5	34	...	47	...	10000	...	279	85	...	...	20	684
Meadow View	141	...	...	5	136	...	114	18	17000	...	300	450	1050	75	40	3048
Mt. Herman	167	...	...	8	159	...	245	22	25000	...	1700	750	1050	75	100	5150
MT. PLEASANT CIRCUIT--Mt. Pleasant	546	18	2	8	558	31	468	77	153000	2100	6000	1850	2850	684	200	14762
Pleasant Union	153	6	2	4	157	17	174	20	50000	...	500	225	950	228	...	2792
PELHAM-HICKORY GROVE--Hickory Grove	260	2	2	7	257	14	184	41	35000	...	676	1359	1700	228	50	5312
Pelham	236	...	2	33	205	6	119	28	55000	...	...	1091	1700	228	50	4659
REIDSVILLE CIRCUIT--Bethlehem	148	5	...	2	151	4	125	...	16000	...	50	270	1088	195	...	2431
Lowe's	218	1	3	1	221	8	213	...	70000	...	900	490	1428	255	...	4180
Salem	73	1	...	...	74	3	95	...	30000	...	150	215	442	79	...	1237
Wentworth	66	2	1	...	69	1	50	...	1600	...	100	125	442	79	...	1091
ROCKINGHAM CIRCUIT--Matthews Chapel	71	5	...	...	76	...	62	14	5000	...	75	196	241	18	...	701
Mt. Carmel	68	1	1	2	68	...	56	...	3500	...	1000	145	216	18	...	1550
Price	59	5	...	14	50	...	32	...	2000	...	700	135	193	17	...	1204
SANDY RIDGE--Delta	171	3	...	9	165	...	194	41	35000	...	600	65	851	104	...	2148
Mt. Zion	67	...	...	9	58	...	46	...	20000	...	...	30	343	40	...	583
Sandy Ridge	86	...	1	4	83	...	70	25	28000	1500	9070	354	586	69	...	10395
Smith Chapel	18	...	...	...	18	...	...	...	1500	...	...	...	...	...	...	...
Snow Hill	81	...	...	13	68	...	65	...	22000	...	500	137	420	53	..	1329
STOKESDALE CIRCUIT--Eden	214	...	2	5	211	...	121	20	47575	...	100	271	1150	95	...	2428
Mt. Tabor	88	...	3	1	90	...	76	21	15975	...	192	301	460	38	...	1404
Mt. Zion	166	5	10	8	173	1	177	26	37950	...	4259	376	690	57	...	5868
STONEVILLE--Centenary	113	5	...	23	95	4	105	22	7000	...	15	469	1200	65	25	2490
Hodgin Memorial	137	19	2	12	144	10	131	34	71000	275	1374	1445	2400	125	35	6966
SUMMERFIELD--Center	163	..	...	8	155	12	200	41	25000	...	1000	225	1360	207	25	3662
Morehead	134	...	...	1	133	10	146	24	20000	...	1100	590	1120	170	...	3579
Summerfield	271	2	9	13	269	15	224	47	50000	...	200	542	1520	231	50	4151
TABERNACLE-JULIAN--Julian	93	6	...	11	88	6	74	38	9250	...	4596	2479	3400	375	242	13834
Tabernacle	452	6	5	46	417		369	100	63500	6500	...	670	800	125	...	2557
MARION DISTRICT 95																
AVONDALE-HENRIETTA--Avondale	180	1	. .	39	142	4	131	16	112000	...	450	770	2200	332	25	6402
Henrietta	51	1	2	1	53	2	57	10	40000	...	300	285	1000	166	25	2935
BAKERSVILLE--Bakersville	136	4	1	4	137	6	80	...	46300	6000	1450	154	1500	102	65	4156
Bethlehem	88	6	...	2	92	...	40	...	21000	...	...	30	150	50	...	330
Penland	29	...	...	2	27	...	16	...	1900	...	...	60	250	58	...	504
BROAD RIVER--Kistler's Chapel	104	1	4	1	108	...	103	14	30600	...	390	520	975	...	...	2560
Providence	204	...	...	...	204	...	208	37	...	...	1817	444	1292	...	...	4055
Tanner's Grove	115	1	4	2	118	...	112	...	30000	...	883	506	1166	...	...	3780
Union	21	...	...	...	21	...	...	...	...	...	5	12	15	...	...	32
Wesley's Chapel	41	4	...	...	45	...	27	...	...	...	27	174	430	...	...	984
CAROLEEN-ALEXANDER--Alexander	101	4	. .	...	105	9	143	19	12000	6750	...	260	1000	200	25	2590
Caroleen	253	15	1	4	265	8	266	23	48980	...	11500	830	2400	404	50	18455
CONNELLY SPRINGS--Bolinger's Chapel	145	5	2	4	148	2	142	30	46500	8500	13630	450	1750	278	...	19551
Connelly Springs	95	...	2	4	93	...	59	14	40000	...	480	325	1750	277	...	3992
DREXEL--Bethlehem.	154	3	...	1	156	6	171	23	1900	11000	6000	260	1650	303	5	9837

MARION DISTRICT—Continued

96

CHURCHES	MEMBERSHIP						ENROLLMENT		CH. PROP.		FINANCES					GRAND TOTAL
	(1) Full Members Reported Last Year	(2) Received on Profession of Faith	(3-4) Received Otherwise	(5-8) Removed	(9) Total Full Members	(12) Prep. Members Now on Roll	(19) Membership Church School	(32) Membership W. S. C. S.	(38-40) Value of Buildings, Equipment, Lands, Other Property	(41) Indebtedness	(42-43) Paid on Prin., Building and Improvement	(44-45) Paid on Current Exp. and Ch. School Adm.	(47) Paid on Pastor's Salary	(56) Paid on World Service	(58 & 70) Paid on Advance (Specials)	
Zion	80	1	8	1	88	9	101	32	28000	...	1500	1351	1650	163	5	5664
FAIRVIEW-ARNEY--Arney's Chapel	41	9	6	...	56	...	50	12	12000	400	2542	745	400	22	...	3233
Fairview	39	...	2	...	40	...	24	19	4000	...	...	40	350	28	...	654
FRIENDSHIP-SHADY GROVE--Friendship	253	7	1	8	253	8	179	26	57000	...	624	360	1500	247	...	3541
Shady Grove	231	14	...	6	239	8	197	34	47000	3800	624	340	1500	247	...	3521
Warlick's Chapel	63	10	...	...	73	...	65	...	5000	...	...	40	100	6	...	196
GILKEY--Gilboa	90	1	1	16	76	3	40	12	16000	...	...	270	628	54	25	1928
Gilkey	102	5	...	7	100	3	103	22	10000	...	...	490	1073	92	2	2781
Thermal City	68	...	1	...	69	...	43	...	7000	...	...	280	324	27	...	906
MARION: CROSS MILLS--Cross Mills	268	14	3	1	284	21	228	...	9500	...	...	873	2500	438	112	6442
West Marion	128	4	1	5	128	13	123	...	16500	700	700	834	1300	237	89	4409
MARION CIRCUIT--Glenwood	93	6	3	6	96	...	91	23	34668	...	258	449	1262	157	15	3407
Pleasant Grove	36	...	1	2	35	1	64	...	15033	...	1175	460	608	76	15	2867
Pleasant Hill	68	...	...	...	68	1	129	11	39849	...	61	508	838	104	15	2102
Providence	117	2	...	...	119	6	132	19	14666	...	164	658	1392	161	15	3403
McDOWELL CIRCUIT--Bethel	155	2	...	6	149	...	179	18	35250	...	...	120	1118	60	...	1696
Pinnacle	88	3	...	1	90	...	80	12	1250	...	...	46	433	24	...	647
Snow Hill	87	1	...	1	87	...	63	...	26250	...	...	38	789	42	...	1134
Trinity	88	3	...	...	91	...	63	16	40250	...	...	85	960	57	50	1584
MILL SPRING--Bethlehem	75	4	3	4	78	...	70	11	22200	...	600	340	700	108	...	2321
Gray's Chapel	33	1	...	2	32	...	28	...	10200	...	...	140	240	39	...	588
Lebanon	58	...	...	2	56	...	48	15	11700	...	2500	185	250	36	...	3235
Manus Chapel	25	...	...	2	23	...	28	...	7700	...	...	25	140	18	...	274
New Hope	80	1	2	3	80	...	49	...	32700	...	200	255	800	123	...	1831
MORGANTON: ST. MATTHEWS-ZION MEMORIAL--St. Matthews	198	10	11	4	215	19	218	24	46000	...	662	1671	2040	149	149	6829
Zion Memorial	133	12	3	4	144	3	139	23	29100	...	285	1169	1360	99	20	4217
MORGANTON CIRCUIT--Benton's Chapel	74	1	1	1	75	...	92	...	7767	...	500	452	450	86	20	1900
Gilboa	3	...	...	1	2	...	...	...	...	...	...	...	...	...	...	24
Mt. Pleasant	146	9	4	4	155	...	134	19	11666	...	525	499	875	200	11	2849
Oak Forest	135	3	9	...	145	...	89	29	37666	300	1743	979	875	214	10	4725
MT. HARMONY--Burke's Chapel	53	9	...	2	60	...	...	...	...	...	217	266	700	41	...	1631
Mt. Harmony	136	3	1	10	130	6	...	35	...	...	555	1075	2500	218	...	6311
MOUNT HEBRON--Centennial	93	...	1	14	80	5	101	15	27168	...	4920	405	400	32	9	6404
Mount Hebron	120	6	1	27	100	12	111	20	33666	...	...	883	900	68	17	3169
Pisgah	111	2	...	15	99	7	100	...	17166	...	1000	304	500	36	9	2475
NEBO-MURPHY--Murphy's Chapel	27	...	...	1	26	...	32	6	20000	...	1100	137	420	42	...	1880
Nebo	144	9	1	4	150	2	99	22	36000	...	950	416	2200	208	...	5268

OAK GROVE-SALEM--Oak Grove	236	13	6	5	250	...	203	32	105000	8000	6044	1626	3000	313	50	13072
Salem	128	...	...	4	124	...	130	22	58000	...	796	1063	1500	157	...	5114
OLD FORT CIRCUIT--Bethel	57	...	...	..	57	3	44	9	13000	...	335	62	325	75	10	1180
Carson's Chapel	41	1	1	...	43	4	58	...	11000	...	300	30	225	60	10	876
Ebenezer	217	2	3	4	218	8	161	12	27000	...	600	67	1250	145	20	2932
RED HILL-TIPTON HILL--Dayton Bend	85	..	2	2	85	...	67	...	25000	700	1093	127	720	37	2	2404
Red Hill	99	...	2	4	97	6	65	...	20000	939	900	320	798	37	2	2606
Tipton Hill	97	...	...	...	97	1	61	...	33000	606	599	178	794	37	2	2060
SUNSHINE--Cedar Grove	101	5	10	2	114	...	68	28	23000	...	225	227	1015	66	30	2131
Golden Valley	49	1	...	...	50	...	39	10	22000	...	12000	110	417	27	...	2011
Hollis	13	...	...	1	12	...	...	...	10000	...	...	20	343	23	...	602
Hopewell	90	11	11	4	108	...	70	10	22000	...	1400	135	813	52	...	3005
Sunshine	49	...	2	...	51	...	43	9	27000	5000	18500	192	412	30	...	19412
TABLE ROCK--Linville	79	2	...	17	64	...	54	15	31000	...	1557	548	360	23	5	2941
Mountain Grove	140	4	4	12	136	12	114	26	31000	300	785	577	1080	68	5	3631
Oak Hill	279	20	9	83	225	22	218	49	41000	600	958	1167	2160	135	5	6923
NORTH WILKESBORO DISTRICT 97																
ALLEGHANY-GRAYSON--Cox Chapel	62	...	...	1	61	...	51	19	10000	...	600	175	527	37	8	1706
Piney Creek	26	3	2	...	31	...	43	12	2000	...	150	80	272	19	4	708
Potato Creek	26	...	...	...	26	...	36	8	3000	...	1100	280	406	21	4	2018
Shiloh	75	1	4	1	79	...	50	24	12000	...	...	183	595	43	9	1238
ANTIOCH-TRAPHILL--Antioch	22	...	1	...	23	...	24	...	6000	300	950	76	250	10	...	1318
Traphill	23	2	1	1	24	...	20	...	18000	...	...	68	250	10	...	350
AVERY--Minneapolis	46	4	...	...	50	...	38	...	3000	...	88	122	150	...	...	474
Mt. Zion	47	...	...	...	47	...	32	...	1000	...	42	65	150	17	10	369
Pine Grove	114	1	...	...	115	...	85	...	13500	...	390	469	600	66	20	1932
Pisgah	75	...	...	...	75	...	51	...	9000	...	1318	110	450	50	27	2213
Vance Memorial	41	...	...	1	40	...	26	...	30500	...	115	327	450	50	27	1287
BOONE CIRCUIT--Bethelview	104	3	...	4	105	...	100	...	10000	...	267	215	500	50	7	1302
Friendship	84	2	...	2	82	...	60	...	8500	650	64	130	450	50	12	926
Pleasant Valley	48	...	...	4	44	...	40	..	1500	...	7	46	166	20	...	322
CRESTON-GREEN VALLEY--Big Laurel	22	...	...	...	22	...	...	...	1400	...	...	15	89	20	...	184
Creston	63	...	...	...	63	...	48	...	9200	...	115	65	345	80	...	823
Green Valley	82	...	3	2	83	...	60	17	18000	...	...	82	429	79	...	896
Little Laurel	46	..	...	1	45	...	88	17	5000	...	...	32	127	30	...	288
Martin's Chapel	26	...	...	...	26	...	...	...	1300	...	...	15	137	19	...	270
Mt. View	31	...	...	...	31	...	12	...	600	...	...	27	138	21	...	242
Peak Grove	33	...	...	...	33	...	21	...	7000	...	...	32	152	39	...	357
Pleasant Hill	20	...	...	...	20	...	40	...	1100	...	...	...	...	...	...	...
River View	59	...	...	1	58	...	22	...	8250	...	...	65	345	80	...	787
Roaring Fork	19	...	...	...	19	...	70	...	...	...	...	...	...	...	...	...
Rock Creek	17	...	...	...	17	...	26	...	800	...	...	20	51	6	...	1132
Roundabout	34	...	...	...	34	...	...	...	1300	...	...	15	137	21	75	345
Sutherland	61	...	...	1	60	...	39	...	4900	...	...	67	379	90	...	905
Thomas Chapel	15	...	...	...	15	...	...	...	1000	..	...	5	71	15	...	141

NORTH WILKESBORO DISTRICT—Continued

98

CHURCHES	MEMBERSHIP						ENROLLMENT		CH. PROP.		FINANCES					GRAND TOTAL
	(1) Full Members Reported Last Year	(2) Received on Profession of Faith	(3-4) Received Otherwise	(5-8) Removed	(9) Total Full Members	(12) Prep. Members Now on Roll	(19) Membership Church School	(32) Membership W. S. C. S.	(38-40) Value of Buildings, Equipment, Lands, Other Property	(41) Indebtedness	(42-43) Paid on Prin. Building and Improvement	(44-45) Paid on Current Exp. and Ch. School Adm.	(47) Paid on Pastor's Salary	(56) Paid on World Service	(58 & 70) Paid on Advance (Specials)	
ELKIN CIRCUIT--Charity	118	7	...	3	122	...	101	12	20400	...	130	571	700	45	5	2068
Maple Springs	115	3	3	4	117	5	127	22	22800	...	1450	1047	1050	67	9	4512
Roaring River	54	1	1	1	55	...	52	8	8200	...	312	295	675	44	6	1777
Ronda	23	...	...	...	24	3	24	13	8000	...	33	283	675	44	5	1751
ELK PARK--Banner Elk	5	...	...	...	5	...	...	...	300	...	...	...	...	...	...	...
Elk Park	103	1	1	1	104	2	66	14	30000	...	92	566	555	72	...	1859
Forest Home	33	6	...	...	39	2	57	...	5000	...	...	300	170	19	...	741
Linville	33	...	...	...	33	...	52	...	7000	...	185	356	400	53	...	1348
Montezuma	38	...	...	1	37	5	34	10	9000	...	180	175	195	28	...	758
Newland	47	1	5	...	53	2	108	18	18000	4050	845	771	450	60	...	2634
HELTON--Ashley Chapel	37	...	...	...	37	...	35	...	...	...	1007	51	120	27	5	1326
Grassy Creek	109	...	...	3	106	...	63	8	...	100	5200	93	600	125	15	6476
Greenwood	60	...	...	1	59	...	29	...	...	...	...	76	240	60	10	582
Helton*	60	...	2	...	62	...	33	12	70000	...	85	93	600	125	15	1430
Lansing	64	...	...	...	64	...	38	8	...	...	810	101	372	74	10	1714
Trinity	36	...	...	...	36	...	21	...	...	...	...	34	168	36	5	346
HIDDENITE--Hiddenite	124	2	4	4	126	3	136	26	52500	...	5003	603	1600	187	116	9084
Liberty	173	...	3	3	173	6	139	18	10500	...	25	320	1600	186	105	3585
JEFFERSON--Bethany	195	2	3	2	198	12	132	40	75000	8000	3050	565	1122	143	20	6595
Jefferson	160	5	12	9	168	18	128	53	30000	...	1140	559	1020	130	20	4475
Orion	97	4	...	8	93	6	64	...	3000	...	15	63	408	52	15	915
Zion	230	5	1	18	218	15	182	12	7000	...	200	300	850	108	15	2305
LINVILLE FALLS--Altamount	108	6	2	8	108	15	126	25	11000	...	765	447	599	104	17	2268
Concord	119	...	...	5	114	3	68	...	45000	..	1781	1181	730	126	29	4344
Jonas Ridge	103	5	6	1	108	4	67	14	4000	...	...	175	501	85	2	984
Linville Falls	28	2	2	...	32	6	57	...	...	...	900	301	170	31	2	1486
MILLERS CREEK--Arbor Grove	164	...	...	...	160	1	138	24	...	...	...	590	750	138	15	2074
Charity	30	6	...	...	35	...	36	...	7500	...	92	172	150	27	5	546
Millers Creek	210	...	...	7	199	3	174	40	95000	...	131	1675	1350	248	15	4485
Union	171	1	1	3	168	...	168	28	44000	...	...	1301	750	137	15	2795
MORAVIAN FALLS--Adley	55	...	...	...	55	...	...	...	5000	...	...	10	240	35	...	390
Beulah	123	...	1	...	124	...	55	...	20000	690	3371	397	720	105	...	5062
Dunkirk	58	...	...	1	57	...	69	...	5000	288	636	77	180	26	...	992
Ferguson	61	...	...	...	61	...	33	...	3000	...	...	40	60	9	...	140
NATHAN'S CREEK--Chestnut Hill	50	...	...	25	25	...	36	...	13000	...	...	192	300	32	...	676
Mt. Zion	99	...	3	35	67	...	40	10	20000	...	...	172	300	32	...	656
Nathan's Creek	65	...	...	35	30	...	43	...	15000	...	...	141	300	32	...	635

Transou	42	8	...	...	50	...	77	12	14000	...	...	245	300	32	...	746
PISGAH--Carson's Chapel	119	3	...	...	122	...	62	...	15000	...	...	108	394	49	...	848
Center	52	...	...	...	52	...	42	16	8000	...	...	83	364	50	...	731
Pisgah	211	3	...	5	209	...	166	25	15000	...	...	165	1006	143	...	1983
Rocky Springs	103	2	...	2	103	...	71	25	18000	...	...	137	560	80	...	1160
South River	114	1	...	2	113	...	84	16	18000	...	...	158	476	65	...	1021
TODD--Blackburn Chapel	73	6	1	4	76	1	55	10	20000	...	118	359	792	88	28	1896
Calvary	63	5	2	6	64	1	63	15	10980	...	625	205	600	67	21	1920
Cranbury	37	20	...	1	56	...	...	...	3200	...	10	35	240	27	8	468
Hopewell	99	3	1	12	91	...	74	14	13500	...	24	302	576	64	16	1373
Stephen's Memorial	57	5	...	3	59	...	49	9	8000	...	8	99	192	21	7	449
WARRENSVILLE--Clifton	72	1	...	...	73	...	42	...	...	...	...	130	240	23	4	524
Fairview	51	...	...	...	51	...	40	...	...	...	...	23	48	5	...	102
Mill Creek	54	...	...	...	54	...	40	...	...	...	...	56	240	23	4	448
Rich Hill	35	3	...	1	37	...	40	...	...	...	243	15	128	13	3	474
Smith Port	81	...	...	2	79	...	87	...	...	...	120	203	352	34	5	1034
Warrensville*	87	...	...	5	82	...	55	9	44000	...	1336	371	592	57	9	2683
Watauga-Hinson's Chapel	232	6	2	20	220	10	131	14	40000	...	150	250	2200	255	...	3674
Liberty	34	...	...	1	33	...	33	14	4000	...	90	30	115	12	...	282
Mabel	114	2	1	...	117	...	67	...	5000	...	80	30	330	42	...	632
Piney Grove	47	...	...	...	45	...	37	...	4000	...	50	50	155	20	...	338
Valle Crucis	53	...	...	1	52	...	54	14	3000	..	...	125	1200	196	...	2159
WILKESBORO--Eschol	21	...	...	1	20	...	55	...	15000	2400	10500	35	100	25	...	10757
Wilkesboro	281	10	18	12	297	28	277	84	181000	5400	18236	3960	3900	525	150	33048
SALISBURY DISTRICT 99																
ALBEMARLE: PARKWAY-PINE GROVE--Parkway	86	1	5	1	91	10	100	15	61000	5000	2570	498	1300	379	36	6034
Pine Grove	172	7	6	10	175	20	220	26	75000	...	200	1166	1500	379	35	5231
ALBEMARLE CIRCUIT--Porter	98	...	...	2	96	...	112	15	50000	4000	17352	580	980	230	25	19948
Stony Hill	176	5	3	6	178	8	225	16	55000	...	713	1432	1260	298	25	5567
Union Chapel	139	6	...	2	143	4	195	17	25000	...	253	1057	1260	298	50	4256
CONCORD CIRCUIT--Boger's Chapel	55	...	1	4	52	6	73	...	25000	...	...	290	720	206	30	1764
Mt. Carmel	117	10	5	9	123	34	165	...	65000	2351	900	1450	1000	309	44	4690
FRIENDSHIP--Friendship	222	5	5	...	232	1	256	31	36000	...	3276	2097	1050	370	...	8421
New Mt. Tabor	103	...	...	1	102	...	119	31	55000	...	126	682	650	236	...	3050
Oak Grove	92	...	3	2	93	...	101	26	20000	...	832	434	500	181	...	2652
GOLD HILL--Bethlehem	87	4	2	...	93	17	85	17	35000	...	10428	636	760	196	25	12846
Gold Hill	108	6	8	13	109	19	90	17	19500	...	950	750	715	181	25	3649
Liberty	160	7	5	29	143	29	184	22	26000	...	233	916	860	225	25	3482
Rockwell	176	6	9	13	178	27	184	38	17000	...	2611	521	865	226	25	5601
LONG STREET-YADKIN--Long Street	250	5	3	11	247	26	187	41	40000	...	4057	1861	1800	376	...	9901
Yadkin	164	1	2	3	164	16	140	25	50000	...	231	1084	1750	373	...	5347
MIDLAND--Mill Grove	138	...	7	8	137	5	136	24	32200	...	1015	406	1395	349	...	3815
Pine Bluff	98	2	1	10	91	3	82	19	14800	...	350	136	930	232	...	2078
St. Paul	55	3	...	2	56	9	71	18	20940	...	566	113	775	194	...	2022
MT. PLEASANT--Friendship	147	2	2	...	151	4	167	28	14000	800	288	727	1360	293	...	3666
Mt. Pleasant	182	2	11	7	188	7	163	35	85000	...	2578	1976	2340	439	400	9012
NEW LONDON CIRCUIT--Bethel	104	4	2	3	107	4	122	28	41000	1700	8[illegible]	6[illegible]6	8[illegible]	2[illegible]7	...	3425

SALISBURY DISTRICT—Continued

100 CHURCHES	MEMBERSHIP (1) Full Members Reported Last Year	(2) Received on Profession of Faith	(3-4) Received Otherwise	(5-8) Removed	(9) Total Full Members	(12) Prep. Members Now on Roll	ENROLLMENT (19) Membership Church School	(32) Membership W. S. C. S.	CH. PROP. (38-40) Value of Buildings, Equipment, Lands, Other Property	(41) Indebtedness	FINANCES (42-43) Paid on Prin., Building and Improvement	(44-45) Paid on Current Exp. and Ch. School Adm.	(47) Paid on Pastor's Salary	(56) Paid on World Service	(58 & 70) Paid on Advance (Specials)	GRAND TOTAL
Palestine	181	7	4	7	185	13	208	29	97500	...	4628	1543	1200	383	...	8259
NORWOOD CIRCUIT--Cedar Grove	106	7	1	8	106	...	98	...	15300	...	50	203	600	172	24	1636
Green Memorial	117	12	4	10	129	4	120	23	25400	...	50	300	600	172	...	1860
Mt. Zion	160	20	3	4	179	...	155	31	26800	...	500	440	600	171	...	2511
Randall	124	7	4	7	128	...	104	25	5503	...	428	325	600	171	...	2136
Rehobeth	24	...	...	24	...	...	...	...	...	...	...	...	...	...	...	...
OAK GROVE-UNITY--Oak Grove	152	2	...	4	150	22	173	25	73500	...	937	1602	1700	266	32	5875
Unity	130	2	2	...	134	15	131	22	22000	...	775	620	1700	266	9	4478
PROVIDENCE--Bethel	162	3	3	11	157	13	136	32	55000	...	125	1191	1066	210	50	3801
Mt. Tabor	159	3	1	5	158	26	174	20	63000	...	...	1254	1067	210	50	4046
Providence	207	12	6	3	222	49	239	28	58500	...	211	1061	1067	210	72	4322
RICHFIELD CIRCUIT--Matton's Grove	127	2	10	1	138	4	146	30	7500	...	125	109	960	166	...	1853
Richfield	86	...	2	4	84	1	110	13	10600	...	...	92	960	24	25	1613
Zion	93	...	1	...	94	3	70	14	4000	...	...	65	480	...	...	704
STANFIELD--Love's Chapel	169	7	3	12	167	...	108	18	37500	...	1028	473	1500	454	6	4770
Love's Grove	254	2	3	5	254	...	182	24	30000	...	275	294	1500	454	5	3831
WOODLEAF--South River	182	7	1	11	179	2	179	12	26000	3000	3300	781	1600	313	...	7318
Woodleaf	203	1	6	12	198	5	148	40	50800	3000	3291	1455	1600	312	10	8682
STATESVILLE DISTRICT																
BALLS CREEK--Center	168	1	4	6	167	...	163	33	32450	...	2300	345	875	142	100	4421
Friendship	176	6	2	5	179	...	195	57	41750	...	8000	510	1155	187	175	11156
Mt. View	113	1	...	3	111	...	113	15	43750	3000	1100	536	595	96	100	2949
Pisgah	120	...	2	...	122	...	120	16	16150	...	600	360	875	142	50	2699
COLLIERS--Cedar Valley	127	1	1	2	127	...	124	20	10000	...	116	312	983	93	50	2601
Colliers	244	2	5	1	250	2	226	42	75500	3992	4290	1635	1967	186	50	10180
CONCORD-HOPEWELL--Concord	221	3	...	3	221	22	212	47	50000	...	475	1100	1700	285	450	6205
Hopewell	212	3	2	10	207	50	225	41	50000	2000	3798	1404	1700	285	550	9986
COOL SPRINGS--Cool Springs	108	4	6	1	117	1	143	14	24200	...	722	1011	1300	132	74	4221
Providence	144	8	5	3	154	2	157	23	23500	...	627	464	1300	132	74	3704
ELMWOOD--Cleveland	94	...	...	11	83	5	72	11	21250	...	...	...	540	110	...	1151
Ebenezer	77	5	4	2	84	...	67	19	9250	...	...	...	324	66	...	698
Elmwood	72	...	...	1	71	...	55	12	15250	...	...	...	450	91	...	917
Knox Chapel	98	...	...	3	95	1	51	16	11250	...	...	...	486	99	...	1027
HARMONY--Clarksbury	153	2	1	1	155	...	102	18	21000	...	150	415	1184	140	37	2748
Harmony	189	...	7	3	193	...	162	30	25500	...	300	535	1600	191	50	3909

Mt. Bethel	69	...	...	...	69	...	54	...	3000	...	20	100	416	50	13	3485
HARPERS--Harpers Chapel	48	1	...	1	47	...	50	12	6750	...	50	245	375	48	10	959
Moriah Chapel	33	1	...	2	33	...	23	...	5800	...	40	20	250	30	5	477
Mt. Zion	104	7	3	...	114	3	108	21	17750	5000	450	240	500	68	25	1686
Shiloh	82	3	...	...	85	...	54	...	8750	...	...	122	375	48	5	750
HUDSON--Hudson	203	3	12	7	211	46	207	48	87000	2300	3502	1640	3200	453	151	12344
Mt. Hermon	202	1	4	2	205	17	212	24	53000	...	3231	1086	1600	197	130	8097
LENOIR: SOUTH LENOIR-MT. OLIVET--Mt. Olivet	88	2	...	...	90	...	86	16	23500	4000	1000	468	550	100	50	2699
South Lenoir	226	4	...	12	218	...	200	34	48000	4000	2709	1711	2350	400	250	9607
LITTLEJOHN-GAMEWELL--Gamewell	183	7	13	8	195	43	252	92	58000	...	800	536	1600	250	100	5008
Littlejohn	156	14	4	8	166	35	179	106	39000	6000	1000	572	1600	250	75	5341
MAIDEN: MAY'S CHAPEL--May's Chapel	331	13	1	11	334	35	251	38	82320	16000	6775	2510	2500	297	95	14846
St. Paul's	90	7	...	3	94	7	117	22	9109	...	1152	641	700	66	45	3412
McKENDREE--McKendree	147	1	2	4	146	...	163	37	22400	...	...	272	1100	187	10	2284
Rocky Mount	164	...	1	...	165	...	152	30	21000	...	...	918	1100	187	150	3090
Williamson's Chapel	188	...	4	4	188	...	175	44	27700	...	...	1592	1100	187	250	4400
MONTICELLO-ROSE CHAPEL--Monticello	230	9	4	2	241	18	195	24	75000	9500	4732	1014	1900	206	25	9192
Rose Chapel	287	11	10	7	301	23	318	42	71600	...	490	790	2500	262	100	6401
OLIN--Fairmont	100	4	1	9	96	...	54	15	25000	...	160	130	555	97	10	1509
Macedonia	37	...	...	4	34	...	29	...	3500	...	97	32	125	21	10	378
Moss	32	...	...	2	30	...	...	...	2500	...	...	12	75	13	10	179
Olin	106	...	...	11	95	...	82	...	21000	...	250	168	625	109	15	1726
Snow Creek	66	1	...	2	65	...	55	...	18500	375	1320	466	520	93	10	2772
RHODHISS--Ebenezer	148	1	1	...	150	12	131	38	30000	...	48	1393	1000	117	50	3663
Rhodhiss	144	7	4	1	154	34	106	19	28000	1500	311	787	2200	234	50	5252
SOUTH FORK CIRCUIT--Ebenezer	274	8	3	5	230	...	288	32	37667	...	425	520	1400	150	20	4645
Plateau	193	7	...	10	190	...	165	20	20667	...	1240	570	1400	150	20	5356
Wesley's Chapel	268	3	1	14	258	...	169	38	42667	...	558	470	1400	150	23	4693
TERRELL CIRCUIT--Bethany	22	...	...	...	22	...	...	...	7000	...	...	...	...	...	...	...
Mt. Pleasant	161	...	2	3	160	1	182	...	41000	2600	1690	1089	2168	302	200	6582
Rehobeth	173	...	6	6	173	7	189	...	39000	...	40	1129	2168	301	25	5321
TRINITY--Chapel Hill	127	5	3	5	130	...	102	25	23483	...	248	651	490	110	20	2118
Midway	105	2	2	3	106	...	94	18	38375	...	5242	255	600	100	20	6707
Shiloh	125	2	1	1	127	...	154	16	37755	...	790	771	800	115	35	3302
Trinity	195	3	5	3	200	...	165	25	39254	...	2000	563	910	175	25	4770
TROUTMAN: FIRST--St. John	49	...	...	...	49	...	47	...	10300	...	...	191	500	110	10	1309
Troutman: First	358	7	15	7	373	...	294	...	152500	...	359	1932	4000	616	150	11053
UNION GROVE-ZION--Friendship	123	2	2	1	126	...	117	27	15500	...	50	165	810	135	50	1929
Mt. View	131	4	...	2	133	...	85	12	11500	...	1000	105	720	120	...	268[illegible]
Sandy Ridge	20	3	...	1	22	...	27	...	3500	...	...	21	90	15	...	192
Union Grove	228	11	7	31	215	...	204	25	56500	...	3280	303	1380	230	50	6497
WEST IREDELL--Bethel	181	1	1	5	178	17	104	20	39929	...	1109	717	1267	154	65	4315
Bethlehem	174	3	6	6	177	7	171	32	45600	14753	4035	929	1267	154	65	7814
Marvin	143	5	...	12	136	18	142	34	43497	...	2072	835	1266	154	60	5598

101

THOMASVILLE DISTRICT

102

CHURCHES	MEMBERSHIP						ENROLLMENT		CH. PROP.		FINANCES					GRAND TOTAL
	(1) Full Members Reported Last Year	(2) Received on Profession of Faith	(3-4) Received Otherwise	(5-8) Removed	(9) Total Full Members	(12) Prep. Members Now on Roll	(19) Membership Church School	(32) Membership W. S. C. S.	(38-40) Value of Buildings, Equipment, Lands, Other Property	(41) Indebtedness	(42-43) Paid on Prin. Building and Improvement	(44-45) Paid on Current Exp. and Ch. School Adm.	(47) Paid on Pastor's Salary	(56) Paid on World Service	(55 & 70) Paid on Advance (Specials)	
ADVANCE--Advance	263	11	4	3	275	...	286	25	56000	...	3973	260	1212	204	7	6829
Bailey's Chapel	45	3	...	...	48	...	55	15	9000	...	200	60	164	27	4	614
Elbaville	158	2	...	...	160	...	138	25	26500	...	600	85	623	104	7	1956
Fulton	139	3	1	1	142	...	154	35	29500	...	1167	140	426	72	10	2264
Mocks	197	1	...	3	195	...	227	24	42000	...	15956	165	852	143	10	17895
ASHEBORO: WEST SIDE--Mt. Shepherd	96	5	2	14	89	10	103	18	15000	...	...	375	370	111	14	1218
Mt. Zion	39	...	...	2	37	...	30	...	3500	...	...	...	30	21	6	166
Piney Grove	65	4	3	1	71	4	73	15	6000	...	...	169	300	84	10	731
West Side	54	...	2	7	49	...	101	18	18855	3600	684	492	500	84	10	2134
ASHEBORO CIRCUIT--Cedar Falls	150	8	...	4	154	...	160	25	20000	...	361	2188	1240	175	...	4628
Central Falls	92	7	2	1	100	...	166	41	25000	...	700	2019	1240	175	...	4794
Mt. View	27	2	...	...	29	...	128	...	5500	...	76	...	295	...	...	371
West Chapel	109	14	3	...	126	...	140	27	15000	...	587	443	1110	175	13	3029
BETHANY-COTTON GROVE--Bethany	206	13	4	5	218	...	248	35	35000	...	...	337	2020	210	...	3824
Cotton Grove	100	4	...	1	103	...	115	12	15000	1200	600	195	780	90	...	2217
BETHANY-GRAY'S CHAPEL--Bethany	285	12	7	5	299	6	296	43	42510	...	774	717	1700	250	55	5182
Gray's Chapel	331	4	4	4	335	1	258	47	38209	...	176	480	1700	250	25	4444
BETHEL-SHILOH--Bethel	132	...	...	...	132	...	117	18	15500	...	66	...	1300	175	...	2308
Liberty Grove	27	...	...	...	27	...	...	...	...	...	...	...	...	...	...	130
Shiloh	179	...	...	1	178	...	125	12	15000	...	200	155	1300	175	...	2486
CID--Cid	71	2	5	...	78	...	135	18	15300	400	1000	185	546	47	12	2121
Clarksburg	138	2	...	8	132	10	151	13	40000	1000	800	159	839	70	54	2359
Fairview	57	...	...	3	54	...	83	13	14000	...	990	90	405	33	12	1771
Pleasant Grove	111	3	...	6	108	3	116	17	13600	...	150	135	605	50	7	1273
Tabernacle	101	8	1	1	109	1	157	...	40000	900	2700	197	605	50	12	3910
COLERIDGE--Concord	152	1	...	1	152	11	133	19	57500	...	1950	810	1428	243	...	5981
Maple Springs	115	2	...	1	116	...	131	...	16000	...	4190	286	680	116	12	5802
Mt. Olivet	64	...	...	2	62	...	60	14	13000	...	700	192	680	116	12	2278
Rehobeth	92	2	...	...	94	...	101	24	18000	2200	2831	232	612	105	12	4342
DAVIDSON-Centenary	185	...	...	4	181	9	153	23	95624	21296	6088	1607	1267	100	45	10391
Mt. Olivet	250	1	2	7	246	13	230	45	77800	...	2622	2551	2533	200	100	11441
DAVIE-Center	178	1	...	3	176	...	252	31	60000	4392	1113	873	1020	142	30	4232
Hardison	91	1	1	...	93	...	98	...	15000	...	460	237	340	48	10	1421
Oak Grove	242	...	1	5	238	...	238	43	99000	1400	2550	1080	1029	142	30	5972
Salem	183	1	...	19	165	...	145	26	11300	...	980	303	1020	143	30	3291
Zion	14	...	...	1	13	...	...	...	5050	...	...	...	...	...	...	201
DENTON CIRCUIT--Canaan	105	12	...	3	114	12	115	22	23500	...	...	450	680	130	23	1783

Clear Springs	146	5	4	3	152	8	108	23	75000	6200	3420	1373	816	156	15	2100
First	177	3	4	1	183	25	161	40	63000	18025	22497	1259	1496	286	30	3539
Siloam	78	...	...	...	78	6	68	17	11000	...	2500	199	408	78	10	1017
DULINS--Bethlehem	285	15	2	9	293	...	290	28	36000	...	8000	665	1728	204	100	12693
Dulins	132	8	...	2	138	...	173	15	46500	...	...	355	720	85	60	2210
Smith Grove	173	8	1	6	176	...	205	18	47000	...	20000	415	1152	136	100	23194
ELDORADO--Center	43	2	...	1	44	...	27	...	7000	...	3060	252	388	79	...	4159
Eleazer	63	...	...	1	62	...	61	11	15000	...	...	522	537	108	...	1657
Liberty	48	...	...	...	48	...	75	15	7000	...	155	360	388	79	...	1358
Macedonia	64	5	2	3	68	...	70	14	8000	...	...	508	537	108	...	1661
FARMER--Farmer	131	2	7	6	134	3	89	14	30000	5000	675	250	918	136	17	3256
Mt. Tabor	22	...	...	...	22	...	...	...	5000	...	400	...	...	...	...	400
New Hope	117	...	...	8	109	1	150	10	10000	...	1400	221	627	88	11	3046
Oak Grove	84	4	...	22	66	1	73	11	8500	1500	375	200	628	88	15	1944
Salem	49	...	...	5	44	3	45	14	7000	...	450	210	627	88	15	2068
FARMINGTON--Farmington	134	...	1	4	131	...	118	27	45000	...	1925	706	1120	160	50	4891
Huntersville	35	...	...	2	33	...	24	...	7500	...	25	99	252	36	10	608
Mt. Olive	123	1	...	...	124	...	92	20	8000	...	...	123	448	64	40	1137
Wesley Chapel	131	...	...	2	129	...	115	21	30000	...	38	268	980	140	50	2318
FRANKLINVILLE-JORDAN MEMORIAL--Franklinville	258	1	2	4	257	10	230	38	62500	...	815	1626	1760	480	50	8153
Jordan Memorial	337	2	9	8	340	15	287	82	102500	4000	7071	2670	2640	720	102	16974
GOOD HOPE-ARCADIA--Arcadia	247	...	...	4	243	5	238	30	32500	...	...	749	2000	200	30	3855
Good Hope	302	12	3	4	313	8	370	26	68000	...	446	1321	2000	200	40	4867
LIBERTY CIRCUIT--Bethany	119	8	2	2	127	...	156	25	15000	...	400	425	808	143	4	2164
Randolph	23	...	3	1	25	...	63	...	5800	...	400	200	192	45	4	968
Staley	67	10	3	1	79	...	86	16	60000	12000	6000	225	400	94	4	6965
White's Chapel	35	...	1	2	34	...	83	12	13000	...	800	225	400	93	4	1758
LIBERTY-CONCORD--Concord	120	...	1	...	121	...	152	34	45000	...	1572	590	1200	158	45	5070
Liberty	279	...	1	12	268	...	319	52	60000	...	...	1374	2400	317	60	5923
LINWOOD-TYRO--Linwood	201	3	4	2	206	...	158	30	61200	...	...	260	1800	213	...	3793
Tyro	221	2	4	2	225	...	323	24	68700	...	600	1372	1800	213	5	5878
MOCKSVILLE CIRCUIT--Bethel	82	...	...	4	78	4	116	...	34000	...	2968	750	700	115	...	5043
Chestnut Grove	86	...	...	1	85	1	62	...	15000	...	650	274	400	69	...	1654
Cornatzer	65	1	...	1	65	3	82	...	23000	...	930	305	425	74	...	2038
New Union	78	12	...	1	89	3	106	...	35000	1400	25150	199	275	61	...	25947
Union Chapel	97	2	...	...	99	5	120	...	24000	...	570	700	600	81	...	2348
MT. CARMEL-EBENEZER--Ebenezer	165	4	4	5	168	22	238	54	53000	12400	18517	2025	800	108	20	22248
Mt. Carmel	223	6	5	11	223	4	171	26	41200	...	3957	1355	2200	292	20	8983
MOUNT VERNON--Ebenezer	77	2	7	1	85	6	122	22	21000	...	1800	388	477	106	20	3419
Mt. Gilead	60	5	3	1	67	3	109	...	15000	...	2526	517	476	106	...	4135
Mt. Pleasant	48	21	2	...	71	3	105	...	25000	...	650	623	477	106	...	2469
Mt. Vernon	153	2	1	...	156	16	198	47	44000	...	4454	781	1170	257	...	7816
NEW MT. VERNON-SHADY GROVE--New Mt. Vernon	174	18	...	5	187	8	231	26	75000	...	653	1410	1700	325	75	5910
Shady Grove	233	15	3	14	237	20	318	59	117500	18000	5465	1074	1700	325	260	10881
NORTH DAVIDSON--Canaan	222	17	1	4	236	...	294	53	110000	2942	2180	1891	2600	325	400	14650
Mt. Pleasant	143	9	...	4	148	...	219	49	38500	...	...	506	1100	225	...	3348
OLD UNION-MT. LEBANON--MT. LEBANON	172	4	5	3	178	7	300	37	32500	...	362	1477	1920	285	50	5710
Old Union	93	3	1	3	94	3	102	22	16250	...	...	223	1280	190	10	2572
PINEWOOD-FAIRVIEW--Fairview	204	5	2	2	209	12	238	51	32750	...	...	653	2160	210	125	4645

103

104

CHURCHES	MEMBERSHIP						ENROLLMENT		CH. PROP.		FINANCES					GRAND TOTAL
	(1) Full Members Reported Last Year	(2) Received on Profession of Faith	(3-4) Received Otherwise	(5-8) Removed	(9) Total Full Members	(12) Prep. Members Now on Roll	(19) Membership Church School	(32) Membership W. S. C. S.	(38-40) Value of Buildings, Equipment, Lands, Other Property	(41) Indebtedness	(42-43) Paid on Prin., Building and Improvement	(44-45) Paid on Current Exp. and Ch. School Adm.	(47) Paid on Pastor's Salary	(56) Paid on World Service	(58 & 70) Paid on Advance (Specials)	
Pinewood	159	4	...	5	158	9	189	33	45000	7081	3798	1136	1440	140	...	7547
PROSPECT-PLEASANT HILL--Pleasant Hill	158	4	...	9	153	2	134	24	58750	200	1364	725	1700	175	15	5263
Prospect	179	10	7	15	181	4	170	32	49000	3515	1827	1674	1700	175	24	7117
RANDLEMAN CIRCUIT--Level Cross	161	...	...	9	152	2	145	19	29000	700	4525	716	800	150	95	7123
New Salem	187	5	3	7	188	10	227	27	65166	14000	8794	1222	800	150	50	12175
Worthville	126	1	2	2	127	...	101	15	32045	9000	3200	871	800	150	50	6376
REEDS--Friendship	308	12	6	8	318	3	305	23	58100	...	176	1241	1720	301	125	5307
Reeds	314	2	1	18	299	4	292	31	78697	...	2563	2056	1760	308	120	8817
Yadkin College	88	...	3	1	90	2	70	12	11000	...	...	350	520	91	19	1458
RICHLAND--Browers	125	11	...	1	135	9	185	47	97000	...	11913	916	825	94	123	14621
Charlotte	107	...	...	1	106	6	99	20	15500	...	90	345	825	94	13	1970
Giles Chapel	134	8	3	9	136	9	189	33	51000	...	150	745	825	93	40	2653
New Union	122	...	...	3	119	4	152	17	19000	...	50	475	825	94	72	2140
SEAGROVE--Mt. Zion	99	9	...	3	96	...	94	11	18000	...	945	62	200	73	...	1574
Pleasant Hill	162	14	...	6	170	...	196	...	12000	...	1050	154	625	166	...	2437
Seagrove	95	4	...	6	93	8	69	16	35000	...	900	104	1025	136	30	3055
SOUTH DAVIDSON--Alleghany	92	...	...	...	92	4	60	11	30000	...	...	67	563	89	...	1274
Chapel Hill	138	1	2	1	140	5	118	18	30500	...	240	93	727	106	...	2229
Lineberry	157	9	4	...	170	7	158	34	32000	...	...	271	646	98	...	1682
Pine Hill	44	...	...	...	44	6	30	...	10000	...	...	18	301	43	...	626
Pleasant Grove	103	2	1	1	105	4	101	19	20000	...	...	89	563	89	...	1203
SOUTH RANDOLPH--Flag Springs	156	4	1	10	151	2	190	20	40000	...	...	305	1185	148	...	2380
New Hope	119	2	...	10	111	...	134	...	45000	...	...	280	1185	148	...	2254
New Zion	38	...	...	4	34	...	20	...	2000	...	...	90	255	32	...	466
Pisgah	69	2	...	3	68	1	88	20	7000	...	...	225	275	72	...	1276
THOMASVILLE: TRINITY-BETHEL--Bethel	205	13	4	9	213	...	260	61	96836	1750	3700	1550	1100	161	518	9318
Johnsontown	197	9	9	28	187	...	206	40	53000	...	30	1741	1000	144	345	4855
Trinity	286	11	1	42	256	...	262	70	51600	9200	5526	2512	1850	270	542	13750
WAYNESVILLE DISTRICT																
BRYSON CITY--Bryson	227	6	11	21	223	32	137	49	64000	8000	829	1837	4150	866	100	11300
Maple Springs	31	...	...	2	29	2	25	...	1000	...	15	15	50	...	...	135
CHEROKEE--Big Cove	...	...	...	...	..	...	38	7	17500	900	125	52	...	...	17	194
Cherokee	152	3	3	4	154	20	144	35	104000	...	2659	845	365	83	78	6674
CRABTREE--Crabtree	97	...	1	10	88	22	102	22	39000	...	727	782	1120	150	158	4371
Davis Chapel	50	...	...	1	49	1	39	...	11100	...	173	213	768	103	45	1926

Fincher's Chapel	82	9	5	3	93	1	98	9	16995	...	229	650	576	77	51	2268
Mt. Zion	49	7	...	2	54	...	70	...	14355	...	32	243	736	98	69	1771
DELLWOOD--Dellwood	154	4	5	40	123	...	98	14	49500	...	4565	909	1300	195	155	8016
Elizabeth Chapel	188	3	5	40	156	...	165	40	32196	...	11	761	1300	195	183	3578
Maple Grove	110	1	...	1	110	...	112	30	30143	...	...	933	1300	195	183	3863
FINES CREEK--Fines Creek	87	1	...	3	85	...	80	...	21000	...	...	173	450	83	...	972
Pine Grove	54	...	...	4	50	...	39	...	17500	6689	1500	209	350	67	...	2342
Spring Creek	34	...	...	4	30	...	15	...	4000	...	...	...	300	...	...	306
FRANKLIN: FIRST & MACON PARISH--Franklin	520	5	15	48	492	21	355	88	135000	9500	5348	4144	4200	1050	240	19134
Salem	17	...	...	...	17	1	...	5	5500	...	...	...	90	...	5	186
FRANKLIN CIRCUIT--Bethel	119	2	...	2	119	...	60	20	25000	...	1100	231	925	147	25	3943
Clark's Chapel	175	2	...	3	174	...	66	...	20000	...	700	200	925	148	25	2633
Dryman's Chapel	57	...	...	1	56	...	30	...	13000	...	100	125	185	30	10	593
Hickory Knoll	31	8	...	...	39	...	48	...	15000	...	200	160	365	50	15	978
HAYESVILLE CIRCUIT--Hickory Stand	60	...	...	1	59	1	43	...	4400	...	149	99	360	51	6	887
Oak Forest	96	...	1	4	93	1	62	27	4900	...	331	264	1200	171	37	2720
Ogden	24	...	...	...	24	...	...	...	3900	...	81	15	600	86	12	1146
Sweetwater	59	...	...	1	58	1	29	7	2300	...	43	42	240	34	5	533
HAYWOOD CIRCUIT--Beaverdam	158	...	...	2	156	...	157	15	36500	...	86	789	700	150	...	2726
Louisa Chapel	86	1	...	...	87	...	137	12	13600	...	239	550	122	...	...	1622
Piney Grove	78	...	...	...	78	...	43	11	34000	...	627	600	136	...	...	2134
HAZELWOOD--Francis Cove	52	...	2	5	49	10	110	17	31500	...	1299	491	750	137	25	3486
Hazelwood	92	8	3	2	100	6	61	...	20000	1150	1294	235	750	138	50	3117
HIGHLANDS--Cashiers	71	3	1	4	71	15	71	10	15000	...	6416	337	850	125	50	9020
Highlands	101	5	11	2	115	24	93	13	110325	...	404	1525	1300	125	50	5026
Scaley	...	...	...	...	...	...	...	..	...	...	...	...	...	...	...	...
MACON CIRCUIT--Asbury	165	1	1	2	165	...	116	16	20000	...	...	426	910	141	32	2201
Mulberry	61	...	1	...	62	...	43	...	15000	...	300	200	448	70	16	1365
Patton's	47	1	2	1	49	...	75	...	35000	...	13200	165	532	83	20	2704
Union	114	1	...	1	114	...	98	...	12000	...	...	990	910	141	32	14363
MURPHY CIRCUIT--Belview	71	...	...	3	68	1	58	10	5500	...	...	115	499	65	101	910
Hampton Memorial	40	2	...	...	42	1	30	...	7000	...	7000	81	233	50	68	475
Maggie's Chapel	14	...	...	...	14	...	25	...	1800	...	300	18	77	10	13	145
Martin's Creek	41	...	...	1	40	...	45	...	2500	...	...	80	222	25	57	414
Peachtree	74	...	...	2	72	1	40	...	10500	...	700	82	303	50	95	615
Ranger	71	1	1	1	72	1	60	...	1500	...	...	55	284	45	78	554
Reed's Chapel	79	...	...	2	77	...	45	...	4100	...	2630	69	225	25	73	446
Tomotla	53	5	...	3	55	...	40	...	10500	...	...	83	257	30	83	531
NORTH MACON--Carson Chapel	127	5	...	5	127	...	103	12	15500	...	252	743	900	250	50	3140
Iotla	64	2	...	3	63	1	63	...	10000	...	320	305	850	105	...	2029
Riverview	16	2	...	2	16	...	40	...	2900	...	57	49	50	8	...	204
Snow Hill	101	2	5	4	104	1	70	24	12000	...	1114	505	1000	75	40	3336
PIGEON VALLEY-East Fork	...	...	...	...	...	...	...	...	...	...	...	...	...	...	...	...
Long's	171	5	3	2	177	9	197	44	70000	...	797	595	2000	305	42	5358
ROCKWOOD--Rockwood	146	1	...	2	145	26	165	31	45000	...	560	600	1800	300	175	4969
The Plains	256	2	1	7	252	19	165	40	56000	10000	2196	1395	1800	300	75	7527
SHADY GROVE--Hemphill	39	...	...	19	20	...	19	...	15000	...	...	55	133	12	15	252
Maggie	127	...	7	1	133	...	82	16	30000	700	750	650	1800	282	92	4602
Peachtree	18	...	...	...	18	...	49	...	6000	...	...	295	200	12	26	606
105																401

106

CHURCHES	MEMBERSHIP						ENROLLMENT		CH. PROP.		FINANCES					GRAND TOTAL
	(1) Full Members Reported Last Year	(2) Received on Profession of Faith	(3-4) Received Otherwise	(5-8) Removed	(9) Total Full Members	(12) Prep. Members Now on Roll	(19) Membership Church School	(32) Membership W. S. C. S.	(38-40) Value of Buildings, Equipment, Lands, Other Property	(41) Indebtedness	(42-43) Paid on Prin., Building and Improvement	(44-45) Paid on Current Exp. and Ch. School Adm.	(47) Paid on Pastor's Salary	(56) Paid on World Service	(58 & 70) Paid on Advance (Specials)	
Shady Grove	126	3	...	6	123	1	76	26	11500	...	...	350	1800	282	92	3596
SHOOTING CREEK-Bethel	55	...	...	3	52	...	...	...	1000	...	...	...	...	...	...	...
Ledford	95	10	7	1	111	5	101	16	12000	784	2201	345	600	72	55	3561
Marshall	71	5	1	8	69	...	72	12	15000	...	353	202	600	72	65	1606
Myers	66	2	4	1	71	...	86	19	12000	...	425	312	600	72	75	1880
Tusquitte	19	1	1	1	20	...	...	...	20000	...	...	18	100	9	7	185
SYLVA: FIRST--Dillsboro	43	...	...	1	42	...	...	...	20000	...	...	200	400	250	...	1050
Sylva	379	7	9	36	359	23	292	83	100000	...	...	3315	5000	1513	...	18845
SYLVA CIRCUIT--Love's Chapel	142	5	1	3	144	...	81	20	12000	...	...	302	850	120	177	2016
Wesleyanna	146	1	...	2	145	...	64	15	8000	...	4055	271	550	78	112	5428
Wesley's Chapel	27	1	2	1	30	...	50	...	15000	...	187	235	300	42	56	1050
WEBSTER--East La Porte	45	1	2	...	48	...	58	...	11000	...	400	...	480	68	15	1318
John's Creek	18	...	...	18	...	...	...	...	...	...	...	...	...	...	...	...
Speedwell	86	9	8	1	102	...	83	...	40000	...	997	...	480	67	15	1953
Webster	62	3	...	4	61	20	61	14	8000	...	397	...	640	90	15	1610
WEST MACON--Gillespie's Chapel	59	4	...	12	51	...	42	...	3055	30	420	24	206	37	...	844
Louisa	38	...	...	5	33	...	55	...	25035	...	548	134	284	51	...	1202
Maiden's Chapel	66	...	2	8	60	...	42	...	7056	...	50	97	431	77	...	984
Mt. Zion	60	2	2	6	58	2	59	15	10050	...	779	260	874	155	...	2956
WHITTIER--Olivet	77	...	2	16	63	...	68	...	8000	...	...	361	400	68	27	1096
Shoal Creek	45	1	1	21	26	...	19	...	10000	...	24	23	300	50	52	718
Thomas Chapel	20	...	...	8	12	...	...	...	2000	...	...	...	...	...	...	...
Whittier	119	3	11	8	125	24	101	24	35000	...	26	499	800	127	233	2688
WINSTON-SALEM DISTRICT																
BOONVILLE-MITCHELL'S CHAPEL--Boonville	161	8	4	3	170	14	172	65	61000	3000	1355	3325	1800	255	100	9725
Mitchell's Chapel	189	...	2	3	188	1	176	33	65000	...	...	905	1800	255	70	4737
BUNKER HILL-SANDY RIDGE--Bunker Hill	119	10	3	5	127	9	183	23	15862	1620	503	813	1400	100	75	4026
Sandy Ridge	159	2	2	1	162	4	218	46	17862	1171	758	696	1400	100	75	4185
CONCORD-SHARON--Concord	148	2	2	2	150	...	166	22	50250	15000	8200	862	1200	164	27	11286
Harmony Grove	128	6	2	4	132	...	134	28	23200	1500	2100	751	1134	156	702	5713
Sharon	197	2	1	22	178	...	187	35	46600	...	1569	1560	1433	195	202	6341
DANBURY--Bethesda	134	1	1	3	133	7	113	23	11000	...	219	376	1065	132	...	2845
Danbury	31	...	...	2	29	...	19	8	64600	...	140	338	425	52	...	1393
Davis Chapel	33	...	...	4	29	...	46	...	5400	...	20	134	242	30	...	648
Palmyra	152	1	...	2	151	5	167	21	11300	350	170	535	1468	181	...	3673
EAST BEND--Baltimore	147	3	...	3	147	1	153	23	24000	...	2300	441	1024	131	48	4881
East Bend	136	2	...	1	137	1	137	42	42000	...	6680	1200	944	121	44	9911

Macedonia	...	...	...	...	...	...	...	...	5000	...	...	...	...	...	...	...
Stony Knoll	117	...	...	3	114	...	104	24	14000	...	250	240	896	114	42	2275
Union Hill	30	18	1	1	48	...	77	20	10000	...	5000	210	346	43	16	5893
FORSYTH-STOKES--Antioch	87	...	4	2	89	1	121	30	18300	...	43	367	850	62	30	2006
Bethlehem	101	13	3	10	107	2	126	26	28000	...	700	828	1000	73	35	3693
Forest Chapel	102	5	1	13	95	...	64	18	3925	...	93	149	350	25	10	1159
St. Mark	111	2	...	2	111	...	97	22	23000	2500	906	297	700	50	...	2656
GERMANTON-OAK GROVE--Germanton	44	...	2	2	44	...	83	...	25000	...	1380	231	600	60	15	2494
Oak Grove	...	31	2	1	32	...	49	...	15000	...	824	185	400	40	10	1566
KERNERSVILLE: CHERRY ST.--Cherry St	170	5	8	2	181	...	277	37	46000	...	...	2145	2000	138	115	5906
Pine Grove	147	2	3	3	149	...	139	39	16000	...	...	1491	1900	137	100	5193
KING--Antioch	168	3	1	18	154	5	130	26	32584	1500	5255	805	1134	159	10	8308
Bethel	143	2	1	16	130	...	131	20	29150	1500	5013	703	1134	158	10	8051
Trinity	140	2	9	15	136	5	180	28	5350	2545	5132	951	1134	158	10	8136
LEVEL CROSS--Level Cross	95	11	2	33	77	..	113	20	40000	75	1500	351	627	66	14	3150
Rockford	71	...	...	...	71	...	34	...	15000	...	20	164	435	45	9	1074
Siloam	78	...	2	4	78	1	67	...	65000	14000	38000	185	845	88	19	39926
Stanford	32	2	...	...	34	...	51	...	5000	...	300	48	191	20	4	755
Stony Knoll	97	1	...	2	96	3	82	16	42000	...	200	311	627	66	14	1826
LEWISVILLE--Brookstown	194	5	2	13	188	...	205	38	70000	4609	4509	2225	1470	254	53	10428
Lewisville	259	6	6	9	262	...	252	60	100000	...	379	2928	2000	326	53	9447
Union	102	3	2	2	105	...	99	15	30000	...	1912	633	847	145	29	5010
MT. AIRY: FRANKLIN HEIGHTS--Epworth	120	7	1	4	124	...	83	20	15000	...	32	289	1100	86	16	2105
Franklin Heights	153	6	5	7	157	...	173	47	35000	...	2144	957	2500	169	85	7745
Zion	69	...	...	4	65	...	49	6	12000	...	312	72	650	50	15	1481
MT. AIRY CIRCUIT--Hatcher's Chapel	41	1	1	1	42	...	44	7	12000	...	25	130	315	44	10	747
Mt. Herman	49	1	...	1	49	...	52	10	13000	...	800	165	350	44	10	1591
Pleasant View	17	...	2	...	19	...	40	10	8500	...	125	123	135	22	10	558
MOUNTAIN PARK-GRASSY CREEK--Ebenezer	85	1	...	13	73	...	73	...	25600	...	522	309	641	50	20	1762
Grassy Creek	144	7	4	8	147	10	164	28	65000	10000	24778	1676	1610	115	50	29713
Mountain Park	61	1	...	3	59	...	65	18	20000	...	...	359	710	53	25	1670
White Rock	54	2	...	5	51	...	41	...	2100	...	...	263	180	12	5	613
NEW HOPE CIRCUIT--Blackwater	75	3	1	...	79	...	76	...	20500	400	3780	135	300	28	...	162
Bryant Memorial	64	...	...	...	64	...	27	...	4000	...	3500	60	350	48	...	252
New Hope	72	2	...	1	73	...	45	...	20500	3000	6025	90	800	76	...	397
Pine Hall	52	6	1	2	58	...	62	...	8500	...	100	100	200	28	...	161
PINE GROVE--Bethel	212	6	...	5	213	1	245	53	35100	...	79	732	1520	219	100	4168
Clemmons	75	4	13	...	92	3	131	34	40400	...	5051	801	930	134	50	7726
Pine Grove	295	7	8	6	304	17	303	29	80580	19642	20677	887	2550	367	50	26377
PINNACLE--Chestnut Grove	81	1	2	1	83	...	109	29	15300	...	600	350	544	88	10	1954
Mt. Zion	217	9	2	28	193	...	124	18	55725	...	725	158	1040	166	20	2704
Pinnacle	131	7	...	31	107	...	92	19	5095	...	...	84	1040	166	20	1925
SHILOH-OLIVET--Mt. Olivet	82	3	...	...	84	...	81	10	70000	9000	1500	75	750	150	...	1434
Shiloh	109	12	...	6	115	...	108	10	15000	...	500	125	1150	155	...	1928
SHOALS--Fairview	134	1	...	2	133	...	166	15	12500	...	162	394	1468	90	84	3424
Pilot	57	...	...	2	55	...	25	...	5100	...	50	194	296	17	11	779
Shoals	81	...	...	2	79	...	42	10	5100	...	140	140	634	39	8	1514

/07

WINSTON-SALEM DISTRICT—Continued

108

CHURCHES	MEMBERSHIP						ENROLLMENT		CH. PROP.		FINANCES					GRAND TOTAL
	(1) Full Members Reported Last Year	(2) Received on Profession of Faith	(3-4) Received Otherwise	(5-8) Removed	(9) Total Full Members	(12) Prep. Members Now on Roll	(19) Membership Church School	(32) Membership W. S. C. S.	(38-40) Value of Buildings, Equipment, Lands, Other Property	(41) Indebtedness	(42-43) Paid on Prin., Building and Improvement	(44-45) Paid on Current Exp. and Ch. School Adm.	(47) Paid on Pastor's Salary	(56) Paid on World Service	(58 & 70) Paid on Advance (Specials)	
Whitaker	50	5	2	...	57	...	87	...	39000	...	298	289	1111	69	134	2432
SMITHTOWN--Mt. Pleasant	79	...	...	...	79	...	146	20	26000	...	200	335	351	23	...	1094
New Home	135	7	4	4	142	...	149	25	35000	...	2700	323	1026	64	...	4589
Prospect	147	1	...	2	146	...	179	39	45000	...	1770	624	1026	64	...	4067
Shady Grove	63	...	...	1	62	...	108	...	5500	...	184	182	297	19	...	839
SAINT PAULS--Mt. Grove	110	4	...	2	112	...	102	...	4000	...	97	239	417	33	...	1104
St. Paul	188	...	...	2	186	...	143	15	8000	...	180	390	868	70	...	2142
Temple Hill	185	4	..	3	186	...	110	12	25000	6000	825	306	693	55	...	8693
Wesley Chapel	70	3	...	3	70	...	79	...	6000	...	2194	203	518	42	...	3350
STOKESBURG-PINE HALL--Pine Hall	92	7	3	7	95	...	70	29	12350	...	410	661	1235	182	47	9668
Stokesburg	195	10	9	22	192	...	211	52	59893	...	1158	2198	2765	363	185	3576
SURRY CIRCUIT-Beulah	49	3	3	15	40	...	60	16	5200	...	125	250	350	39	...	964
Hebron	38	...	...	4	34	...	29	...	3000	...	...	70	150	17	...	305
Imogene	49	2	...	12	39	...	58	...	5000	...	...	150	350	39	...	697
Maple Grove	43	3	4	7	43	...	53	20	7500	...	139	194	350	39	...	915
VIRGINIA CIRCUIT--Carter's Chapel	41	...	...	...	41	...	57	...	5000	...	1409	45	300	41	21	1972
Chestnut Grove	43	6	2	...	51	...	66	...	3300	...	975	62	200	27	14	1396
Hunter's Chapel	73	..	2	21	54	...	27	...	4500	...	407	53	500	68	35	1322
WEST FORSYTH-Doubs	98	...	...	1	97	3	112	26	60000	750	445	483	756	154	25	2738
Elm Grove	111	...	3	8	106	6	153	38	27323	...	160	480	792	162	...	2454
Mt. Pleasant	172	4	...	2	174	8	211	32	74610	...	175	721	864	176	25	2904
Pleasant Hill	92	...	...	5	87	2	53	22	14323	...	150	319	684	140	25	2059
Tabernacle	60	...	4	2	62	3	69	18	22823	...	150	407	504	103	25	1641
WEST YADKIN--Asbury	128	5	...	2	131	...	115	23	10000	...	...	437	1288	92	156	2498
Hanes Grove	60	2	4	1	65	...	62	12	15000	...	325	55	532	38	72	1245
Longtown	86	3	3	3	89	1	134	14	25000	...	150	407	980	70	100	2104
YADKINVILLE-CENTER-Center	230	6	3	8	231	8	251	23	85000	...	3340	1623	2376	278	50	9254
Yadkinville	158	7	6	4	167	7	180	42	65000	4000	1374	1157	2024	244	40	6288

INDEX

Addresses
  Approved Supplies 27
  Lay Delegates 34
  Lay Leaders 49
  Local Preachers 27
  Probationers 25
  Supplies 29
  Traveling Preachers 17
Admitted on Trial 65, 98, 177
American Bible Society 91
Appeals, Committee on 8
Appointments 116
  Changes in 132
  Records of 254
  Special 129
  Student 131
Approved Supply Pastors' School 102, 212

Balloting 69, 78, 82, 83, 84, 85, 88, 89, 93, 94, 95, 96, 98, 99, 100
Bar Set 68
Bible Board 6
  Report 102, 157
Boundary Changes 102
Brotherhood 13
  Report 78, 212
Business of Conference 108

Character, Passage of 93
Christian Higher Education, Commission on 79, 149
Christian Vocations, Commission on, 5
  Report 90, 150
Classes 66
Cole Fund 91, 102, 215
Commissioning Service 84
Communion, Holy 105
Conference Building, Committee on
  Report 90, 225
Conference Relations, Committee on 10
  Report 67, 78, 83, 89, 99
Conference Sermon 105
Courtesies and Introductions, Committee on 13, 78, 82, 88
Credentials Restored 67

Daily Minutes, Committee on 13
  Report 78, 88, 96, 106
Daily Proceedings 65
Deaconess Board 6
  Report 96, 158
Deacon's Orders
  Elected to 66, 83
  Ordained 83
Deceased 68
Delegates, General and Jurisdictional Conferences 15, 78, 82, 83, 84, 88, 89, 93, 94, 95, 96, 97, 98, 99, 100
Discontinued 66
District Conference Records, Committee on 13, 101
  Church Location, Board of 13
  Ministerial Training, Committee on 14
  Statisticians 14
District Superintendents' Reports 79, 93, 94, 96, 229
Duke Endowment Report 102, 217

Education, Board of 7
  Address 79
  Report 79, 93, 159
Elder's Orders
  Elected to 66
  Ordained 94
  Certificate 107
Elections 68, 96
Entertainment, Committee on 8
  Report 97, 210
Evangelism, Board of 7
  Report 95, 170

Full Connection
  Elected 66
  Received 69

Historical Address 70
Historical Data 275
Historical Sketch 242
Historical Society 13
  Session 70
Hospitals and Homes, Board of 7
  Report 99, 171

Inter-Conference Commission 6
  Report 93, 218
Investigations, Committee on 14

Journal, Committee on Publication of 9

Lay Activities, Board of 12
  Report 99, 175
Lay Delegates 34
Lay Leaders
  Addresses 49
  District 12
Local Preachers 29
Location 67

Memoirs 278
Memoirs, Committee on 14
Memorial Address 85
Memorials 238
Memorials, Committee on 14
  Report 79, 105
Memorial Service 85, 277
Methodist Board of Publication 11
  Report 98, 221

Methodist Home 11
Methodist Publishing House 68, 96
Methodist Rural Fellowship 13
Minimum Salary, Commission on 5
  Report 90, 151
Ministerial Training, Board of 7
  Report 65, 78, 98, 176
Ministry, Study Commission on 99, 153
Minute Questions 108
Missions, Board of 7
  Report 84, 179
Missionaries 133

Nominations
  District 103
  Quadrennial and Term 69, 91
North Carolina Council of Churches 11
  Report 102, 222

Officers, Conference 5
Ormond Fund 102, 224

Pastors' School 11
  Report 102, 223
Pensions, Board of 9
  Report 91, 198
Pictures
  Bishop Harmon 2
  Full Connection 4
  On Trial 3
Preaching Hour 83, 93
Probationers 25
Program 63, 68
Program Committee 8
Promotion and Cultivation, Committee on 8

Questions, Minute 108
Quadrennial Emphasis, Committee on 9

Resolutions
  Appreciation 101
  Big Hill 97
  Bishop Harmon 97
  District Superintendents Utilities 98
  R. M. Hauss 100
  Incorporation 84
  Interboard School 94
  Meadow Grove 89
  Methodist Building 90
  Thomas Chapel 89
  Town and Country Parsonage 92
  World Service 90
Resolutions, Committee on 14

Retired 67, 83, 89, 91, 99
Roll Call 78, 88, 96, 106
Rolls
  Alphabetical 17
  Brotherhood 213
  Chronological 243
  Deceased Members 293
  Lay Delegates 34
  Lay Leaders 49
  Service 243
Rules, Committee on 9
Rules, Standing 69, 91, 96, 134

Salaries of Connectional Men 241
Sessions of Conference 242
Social and Economic Relations, Board of 8
  Report 99, 206
Statistician's Report 101
  Condensed 114
Statistical Tables 296
Superannuate Endowment Fund 68, 226
Supplies 29
Supplies, Approved 27, 67, 78

Television, Radio, and Film Commission 6
  Report 78, 155
Tellers 14, 67, 100
Temperance, Board of 8
  Report 100, 208
Town and Country, Commission on 5
  Report 91, 96, 156
Transfers 67, 106
Traveling Preachers 17
Treasurers 15
Treasurer, Report of 101, 143
Trustees
  Brevard College 10
  Camp Tekoa 10
  Children's Home 10
  Cole Foundation 11
  Conference 102, 229
  Hugh Chatham Hospital 11
  Methodist Building 12
  Superannuate Endowment Fund 11, 226

Withdrawal 83
World Peace, Committee on 9
  Report 109, 211
World Service and Finance, Commission on 6
  Report 90, 99, 139

JOURNAL OF
1960 SESSION

of the

WESTERN NORTH CAROLINA CONFERENCE

of

The Methodist Church (U.S.)

George R. Stuart Auditorium
LAKE JUNALUSKA, N. C.

S
6
3W
60

JOURNAL

of the

1960 Session

of the

Western North Carolina Annual Conference

of

The Methodist Church

(Being also the 83rd year of the organization of the Blue Ridge-Atlantic Annual Conference of the Methodist Episcopal Church, the 71st year of the organization of the Western North Carolina Annual Conference of the Methodist Episcopal Church, South, and the 133rd year of the organization of the North Carolina Annual Conference of the Methodist Proestant Church.)

Edited for the Conference by
Charles D. White
Box 935
Kannapolis, N. C.

GEORGE R. STUART AUDITORIUM

Lake Junaluska, North Carolina

June 8-12, 1960

Price $1.00; by mail $1.10

Bishop Nolan B. Harmon

Bishop Costen J. Harrell

ADMITTED ON TRIAL — 1960 — W.N.C. CONFERENCE — First Row, Left to Right: Crown T. McKinney, William G. Benfield, Roger D. Pearson, James Ray Calloway, David M. Abernathy. Second Row, Left to Right: John Frank Edwards, Parks DeArmon Hunter, Jr., Fred Albert Carlisle, Jr., Harlan Euel Wilson, Jr., Henry B. Clark II, Robin W. Hurley. Third Row, Left to Right: Dwight Whitlock, O. Ray Moss, Douglass W. Gilbert, David A. Yount, Ole Edvard Borgen, Budd Ellington, Robert M. Smith, Jr.

ADMITTED INTO FULL CONNECTION — 1960 — W.N.C. CONFERENCE — First Row, Left to Right: George P. Robinson, Earl P. Crow, G. Bruce Nelson, R. Cliff Summey, Tracy H. Streater, James C. Singleton, James P. Burnett. Second Row, Left to Right: Meritt Conrad Holmes, R. Hal Finney, Giles O. Bowman, James S. White, Morris J. Byers, James M. Thurman. Third Row, Left to Right: Merrill Gilford Perkins, O. L. Hancock, Jr., Herbert Penry, Jr., James A. Northington, William H. Pheagin, Jr., Mack Monroe Armstrong. Fourth Row, Left to Right: Howard R. Wilkinson, J. R. Morris, James B. Thomas, Mark F. Wimmer, Donald Ellis, Sherman Lee Beird, Roy L. Eubanks, Erman F. Bradley, Charles E. Bruce.

James Ernest Yountz
1905 – 1960

DEDICATION

This journal of the Western North Carolina Conference is affectionately dedicated to the late Reverend James Ernest Yountz, devoted pastor and district superintendent of the Marion District and faithful minister of The Methodist Church.

I
Organization

CONFERENCE OFFICERS

NOLAN B. HARMON, D.D., Litt.D., L.H.D. ..... *Presiding Bishop*
Office: First Methodist Church, Charlotte, N. C.
Residence: 2020 Roswell Avenue, Charlotte, N. C.

CHARLES D. WHITE ..... *Secretary*
Box 935, Kannapolis, N. C.

R. P. GIBBS, W. T. MEDLIN, JR., J. A. FITZGERALD, ZANE G. NORTON, J. J. POWELL, LEE R. SPENCER, MRS. W. E. RUFTY, DENNY WHITE ..... *Associate Secretaries*

MRS. EVELYN S. BEATTY AND MRS. BETTY K. SIMPSON ..... *Stenographers*

E. PAUL HAMILTON ..... *Statistician*
Box 415, Cherryville, N. C.

JOHN A. LOWDER ..... *Assistant Statistician*
4 Buena Vista Rd., Asheville, N. C.

PAUL M. CASSELL, A. L. CHAMBLEE, JR., CLYDE L. COLLINS, J. T. FRAZIER, JR., JOHN R. SILLS, R. P. WAUGH ..... *Associate Statisticians*

FRED D. RUSSELL ..... *Treasurer*
Box 1273, Charlotte, N. C.

GEORGE C. SMITH, C.P.A. ..... *Auditor*
Box 1327, Salisbury, N. C.

II
Commissions, Boards, Committees and Treasurers

1. COMMISSION ON CHRISTIAN HIGHER EDUCATION

Wilson O. Weldon, Chairman ..... 1401 Queen's Road, Charlotte
Edwin L. Jones, Vice-Chairman ..... Box 966, Charlotte
S. B. Biggers, Secretary ..... 207 Pleasant Street, Spindale
Richard G. Stockton, Treasurer ..... Winston-Salem
Fletcher Nelson, Director ..... 102 W. Fort Street, Marion

Clerical: S. B. Biggers, W. P. Combs, J. J. Houser, J. L. McWhorter, C. C. Phillips, H. I. Ridenhour, G. P. Robinson.

Lay: Jesse Carson, Jr., Dennis H. Cooke, J. Horace Grigg, Leon S. Ivey, W. H. Rooker, Philip Weaver.

From Board of Education: Edwin Ford, Claude Grigg, C. C. Herbert, Jr., Edwin L. Jones, Frank Jordan, Powell Majors, Holt McPherson, Wilson O. Weldon.

Ex-Officio: Bishop Nolan B. Harmon and the District Superintendents, R. M. Smith, Mrs. Carl H. King, Mary E. Bethea, Carl H. King.

2. COMMISSION ON CHRISTIAN VOCATIONS

J. J. Holmes, Chairman ..... 30 N. Union Street, Concord
Brunson Wallace, Vice-Chairman ..... 300 S. Main Street, Asheboro
Douglas Corriher, Secretary ..... 2810 Providence Road, Charlotte

Members at Large: Douglas Corriher, J. J. Holmes, Brunson Wallace.

From Other Boards: Sara Lou Bradley (MSM), J. Elwood Carroll (Cabinet), Hazel Correll (Deaconess), R. J. Crowder (Evangelism), Paul H. Duckwall (Youth Director), J. S. Gibbs, Jr. (Missions), Edwin L. Jones, Jr. (Lay Activities), Carl H. King (Executive Secretary), Walter Lee Lanier (Board of Ministerial Training), Mrs. Garland Stafford (W.S.C.S.), J. B. Thomas (Hospitals and Homes), Harriett Austin (Youth).

Ex-Officio: District Directors: L. E. Barden, J. H. Barnes, W. B. Bobbitt, Jr., C. J. Caudill, A. J. Clemmer, L. D. Ellis, J. P. Hornbuckle, Jr., M. R. Howard, M. P. Hughes, Paul Lowder, R. W. McCulley, C. D. Pyatt, R. H. Stamey.

3. COMMISSION ON MINIMUM SALARY

Robert M. Smith, Chairman ..... 410 S. Main St., Mount Airy
Gordon L. Goodson, Vice-Chairman ..... Boger City
M. Wilson Nesbitt, Jr., Secretary ..... Box 4814, Duke Station, Durham

Lay Leaders: E. M. Dudley, Carl B. Hyatt, Jr.

Cabinet Representatives: G. R. Stafford, R. G. Tuttle.

Executive Committees: Town and Country: W. W. Blanton, John H. Christy, Jr., W. E. Fitzgerald, E. H. Lowman, M. Wilson Nesbitt, Jr., Herbert Surratt, A. W. Wellons; Lay Activities: T. W. Aldred, E. M. Dudley, G. L. Goodson, D. W. Holt, Carl B. Hyatt, Jr., Edwin L. Jones, Tom Little, Ben L. Smith, R. M. Smith; Missions: Albert Berrier, C. G. Beaman, Kenneth Goodson, Edwin L. Jones, Jr., Charles Reichard, J. L. Stokes II, G. L. Wilson.

4. COMMISSION ON PROMOTION AND CULTIVATION

Cecil G. Hefner, Chairman ..... 512 Cliff Road, Asheboro
Cecil L. Heckard, Vice-Chairman ..... Box 208, Albemarle
H. E. Bolick, Secretary ..... 30 W. Fort Street, Marion

Clerical: H. E. Bolick, J. Max Brandon, Jr., E. M. Heath, C. L. Heckard, C. G. Hefner, J. G. Huggin, J. L. Johnson, Jr., R. T. Montfort, J. L. Rayle, W. A. Rock, Jr., O. Dewey Smith, M. V. Thumm, P. W. Townsend.

Lay: J. O. Barbour, L. E. Blanton, Jr., Raymond Brietz, Otis Hope, Carl B. Hyatt, Jr., Kenneth Litton, Frank Martin, Guy B. Phillips, Jr., Van Sechrest, R. M. Smith, C. C. Weaver, Jr., H. D. Whitener, B. W. Wilkinson, Jr.

Ex-Officio: Bishop Nolan B. Harmon, Lee F. Tuttle (Cabinet).

5. COMMISSION ON TOWN AND COUNTRY WORK

E. H. Lowman, Chairman ..... 208 S. Main Street, Belmont
W. E. Fitzgerald, Vice-Chairman ..... Route 1, Stanley
A. W. Wellons, Secretary ..... Route 1, Liberty
John H. Christy, Jr., Treasurer ..... Box 254, Newland
W. W. Blanton, Executive Secretary ..... Box 749, Statesville

M. Wilson Nesbitt, Jr., Herbert Surratt and officers are the executive committee.

Clerical: G. E. Auman, M. J. Byers, J. H. Christy, Jr., A. R. Davis, W. E. Fitzgerald, E. P. Greene, J. T. Ingram, R. B. Parker, C. W. Randolph, B. T. Steele, E. U. Stephens, J. C. Swaim, A. W. Wellons.

Lay: Bob Allen, W. F. Blankenship, D. A. Bowman, Gudger Cabe, Mack D. Drum, F. C. Hobson, Allen Jobe, Howard Kiser, J. R. Queen, Frank Richardson, James Roberson, Clarence Sink, H. P. Winchester.

At Large: Earl D. C. Brewer, J. L. Ervin, Virginia Miller, John McConnell, Herbert Surratt.

Ex-Officio and other elective members: Bishop Harmon and the District Superintendents, B. A. Haire (Education), J. F. Harrelson (Lay Activities), C. L. Heckard (Secretary of Evangelism), Carl H. King (Ex. Secretary), Mrs. Carl H. King (W.S.C.S. President), E. H. Lowman (Missions), H. R. McSwain (Missionary Secretary), D. M. Nifong (Evangelism), W. T. Ratchford (M.R.F.), M. Wilson Nesbitt, Jr. (SE Jurisdiction Chairman), Mrs. G. R. Stafford (W.S.C.S.), John Harmon (Youth).

District Directors: B. C. Adams, H. C. Austin, F. R. Barber, A. R. Davis, J. L. Ervin, W. E. Fitzgerald, D. W. Haynes, T. G. Highfill, F. A. Hill, Boyce Huffstetler, C. W. Randolph, G. E. Smith, R. C. Summey.

6. INTERCONFERENCE COMMISSION ON STUDENT RELIGIOUS WORK

N. C. Conference: David Bradley, A. P. Brantley, W. L. Clegg, S. M. Holton, W. M. Howard, Jr., Mrs. Taylor Long, C. P. Morris, Leon Russell, Charles Stanley.

W.N.C. Conference: Jerry Barrier, Mary Bethea, Herbert Hitch, J. G. Huggin, Frank Jordan, W. A. Kale, Carl H. King, Fletcher Nelson, J. C. Stokes.

7. TELEVISION, RADIO AND FILM COMMISSION

E. A. Fitzgerald, Chairman ..... 3400 Meredith Avenue, Charlotte
Edwin L. Jones, Jr., Vice-Chairman ..... Box 966, Charlotte
Don A. Payne, Secretary ..... Box 1047, Liberty

Clerical: E. A. Fitzgerald, R. Harold Hipps, Edgar H. Nease, D. A. Payne.

Lay: Clay Cline, Robert Montgomery, Russell Van Linderham.

At Large: P. H. Gibbs, J. C. Hall, W. B. Stamey.

From Other Agencies: R. P. Crawley (Evangelism), G. L. Goodson (Lay Activities), Edwin L. Jones, Jr. (Missions), G. H. Little (Education), W. J. Miller (Cabinet), R. M. Smith (Promotion and Cultivation), H. C. Young, Jr. (Social Concerns), Mrs. W. T. Medlin (W.S.C.S.).

8. COMMISSION ON WORLD SERVICE AND FINANCE

Herbert M. Wayne, Chairman ..... 3932 Arbor Way, Charlotte 7
Herman F. Duncan, Vice-Chairman ..... 126 West Ashe Street, Lenoir
John Hoyle, Jr., Secretary ..... 116 Church Street, Smyre, Gastonia

Clerical: H. F. Duncan, John Hoyle, Jr., R. H. Stamey, M. Q. Tuttle, J. G. Winkler.

Lay: R. P. Caldwell, Robin Hood, Cecil R. Roberts, Ralph Stockton, H. M. Wayne, R. Saunders Williams.

9. COMMISSION ON WORSHIP

James B. McLarty, Chairman ..... 148 N. Spring Street, Concord
O. N. Hutchinson, Jr., Vice-Chairman ..... 100 E. Sunrise Avenue, Thomasville
R. Harold Strader, Secretary ..... Route 1, Box 467, Newton

Clerical: C. L. Collins, W. O. Cooper, J. B. Hurley, O. N. Hutchinson, Jr., H. H. Hutson, J. R. Morris, C. K. Myrick, J. B. McLarty, C. H. Peace, E. C. Price, N. H. Pusey, D. P. Smothermann, R. H. Strader.

Lay: T. H. Burwell, Howard Coble, J. T. Comer, E. H. Easter, Douglas Franklin, T. S. Jones, Larry Lowder, Mrs. George Royal, G. O. Schoonover, Ira G. Shamel, C. A. Teague, W. S. Ward, D. H. Wolfe.

10. BIBLE BOARD

G. H. Winecoff, Chairman ..... 4751 Amity Place, Charlotte 5
W. T. Forbis, Vice-Chairman ..... Route 4, Lexington
J. C. Grose, Jr., Secretary ..... Box 38, Stokesdale

Clerical: J. S. Bellamy, P. M. Cassell, R. S. Cody, D. L. Fisher, W. T. Forbis, J. C. Grose, Jr., J. S. Higgins, H. O. Huss, G. R. McCulley, D. E. Rollins, C. W. Sartin, A. A. Wilson, G. H. Winecoff.

Lay: J. L. Beam, Merrill Davis, Raymond Endicott, H. G. Farthing, J. W. Honeycutt, Curtis Leonard, L. H. Morgan, Virgil Moss, R. J. Parker, Mack Ray, Henry Sinclair, Dr. O. W. Smith, Frank Swann.

11. BOARD OF CHRISTIAN SOCIAL CONCERNS

Ray F. Swink, Chairman ..... 48 Oakley Road, Asheville
Julian A. Lindsey, Vice-Chairman ..... Box 169, Statesville
Mrs. L. E. Barnhardt, Secretary ..... Creola Road, Charlotte
F. E. Howard, Treasurer ..... 1007 Pine Circle Drive, High Point

Clerical: L. P. Barnett, C. B. Barr, Jr., S. B. Biggers, C. P. Bowles, W. G. Burgin, J. H. Cecil, A. L. Chamblee, Jr., D. M. Cowart, J. T. Frazier, Jr., R. J. Hahn, J. P. Hornbuckle, F. E. Howard, M. P. Hughes, W. C. Leonard, J. A. Lindsey, J. R. Morris, R. W. McCulley, R. F. Nay, J. J. Powell, A. M. Smith, R. C. Stephens, T. H. Streater, D. L. Stubbs, R. F. Swink, R. W. Tucker, H. C. Young, Jr.

Lay: Mrs. L. E. Barnhardt, W. F. Brinkley, Jr., Guy L. Byerly, P. D. Causby, Mrs. Wilburn Clary, Mrs. Doris Cornelius, Mrs. J. H. Council, Clyde Deitz, W. R. Dobbs, Miss Orene Fagge, Mrs. T. M. Frutchey, Mrs. W. O. Geer, Mrs. Lester Hauser, Clyde R. Hoey, Jr., R. B. Johnston, Mrs. W. A. Kirk, Mrs. J. W. Moore, J. H. O'dell, Dr. Wendall Patton, William Pearson, Miss Bessie Peeler, Clifford Perry, Mrs. W. F. Redding, Jr., George Sides, J. M. Smith, Mrs. B. S. Troutman.

From Other Agencies: Martha Harrison (MSM), Mrs. W. A. Bales (W.S.C.S.), Jeanne Burwell (Youth).

District Directors: E. F. Bradley, W. G. Burgin, Ross Francisco, J. T. Hall, O. L. Hancock, Jr., R. M. Hardee, J. L. Johnson, Jr., G. H. Little, C. B. Ross, I. A. Stephens, W. R. Thompson, Brunson Wallace, G. E. White.

Ex-Officio: W. S. Farrow, M. T. Lambeth and administrator Hugh Chatham Hospital.

12. DEACONESS BOARD

Miss Mary Floyd, Chairman ..... Pfeiffer College, Misenheimer
Miss Mabel M. Metzger, Vice-Chairman ..... 29 Spears Avenue, Asheville
Miss Margaret Hodkins, Secretary-Treasurer .... 2705 Baltimore Avenue, Charlotte 3

Active Deaconesses: Miss Ola Lee Barnett, Miss Mary Bethea, Miss Hazel Correll, Miss Vera Falls, Miss Mary F. Floyd, Miss Mabel M. Metzger, Miss Johnell Robinson, Miss Louise Robinson, Miss Patricia Rothrock, Miss Mattie Lou Summey.

Pastors: T. G. Highfill, J. G. Huggin.

Representatives from the Woman's Society: Mrs. Van Dillon, Mrs. Carl King, Mrs. I. L. Sharpe, Mrs. G. R. Stafford.

Representative from Commission on Christian Vocations: J. B. Thomas.

Representatives from projects employing deaconesses: Mrs. Rupert Crowell, Mrs. L. H. Everett, Carl H. King, J. Lem Stokes II, Miss Ruth Walther.

Retired Deaconesses: Miss Pattie Allen, Miss Fannie Bame, Miss Emily Guigou, Miss Frances Howard, Miss Edith Leighty, Miss Anna Mecum, Miss Lois Tinsley.

Bishop Nolan B. Harmon and the District Superintendents.

13. BOARD OF EDUCATION

Frank Jordan, President ..... Box 426, Thomasville
P. L. Shore, Jr., Vice-President ..... Box 307, Lexington
Lee R. Spencer, Secretary ..... 501 Hawthorne Lane, Charlotte
Paul F. Wiles, Treasurer ..... Box 184, Concord
Carl H. King, Executive Secretary ..... Box 749, Statesville

Clerical: W. R. Brantley, R. E. Early, B. A. Haire, J. D. Harris, C. C. Herbert, Frank Jordan, G. H. Little, D. B. Mullis, M. C. Reese, R. P. Waugh, W. O. Weldon, R. L. Wilkinson, H. M. Williams.

Lay: L. H. Duncan, Edwin Ford, Mrs. E. F. Gardner, Claude Grigg, W. W. Hartsell, W. R. Henry, Herbert Hitch, Henry Jordan, M. T. Lambeth, Nelson Parker, P. N. Sales, Archie Sink, Dr. Dewitt Trivette.

At Large: W. B. A. Culp, Edwin L. Jones, J. S. Jordan, R. P. Majors, Holt McPherson, P. L. Shore, Jr., L. R. Spencer, Charles D. White, L. F. Zerfoss.

Director of Religious Education: Richard Hanner.

Youth Representatives: Jerry Barrier (MSM), Kelley Jones, Ted McCulloch, Frances Williams.

Young Adult: Mrs. Gerry R. White.

14. BOARD OF EVANGELISM

E. H. Blackard, Chairman ..... 27 Church Street, Asheville
John R. Hamilton, Vice-Chairman ..... 512 West Boulevard, Charlotte
A. M. Faulkner, Secretary ..... Box 104, Shelby

Clerical: J. A. Allen, G. H. Allred, E. H. Blackard, R. P. Crawley, R. J. Crowder, M. G. Ervin, A. M. Faulkner, W. H. Groce, J. R. Hamilton, D. W. Mashburn, J. K. Miller, D. M. Nifong, E. F. Pepper, Jr., C. A. Rhinehart, A. C. Waggoner, R. L. Young.

Lay: T. W. Aldred, Harry Bell, W. E. Eagle, Fred Kinzie, R. W. Lane, Jr., Phil Magruder, Francis Massie, R. H. Moore, R. S. Murphy, E. R. Penley, Wayne Shepherd, G. C. Stewart, Dr. Charles Sykes.

From Other Agencies: Mrs. H. F. Anderson (WSCS), T. W. Aldred (Lay Activities), Cecil Heckard (Conf. Secretary, Evangelism), Dickie Hargett (Youth).

District Directors: L. R. Akers, Jr., D. E. Bailey, C. E. Bruce, K. D. Crouse, H. D. Garmon, C. J. Huneycutt, L. B. Laye, A. L. Maxwell, Jr., H. P. Myers, Jr., D. M. Nifong, H. T. Penry, Jr., C. C. Washam, R. L. Wilkinson.

15. BOARD OF HOSPITALS AND HOMES

E. H. Nease, Jr., Chairman ..... 655 Pons Street, Valdese
Ralph Stockton, Jr., Vice-Chairman ..... % Reynolds Building, Winston-Salem
J. B. Golden, Secretary ..... 904 Fourth Street Drive, N.W., Hickory

Clerical: C. W. Benson, J. H. Brendall, W. W. Butler, C. J. Caudill, G. N. Dulin, J. B. Golden, J. S. Johnson, Ralph Miller, J. M. Murr, E. H. Nease, Jr., R. C. Putnam, J. B. Thomas, R. M. Varner.

Lay: O. A. Anderson, Roy Boggs, R. E. Evans, J. R. Groce, Dr. O. R. Hodgin, Clifton Leary, H. S. Melton, Frank McCrary, Burch Nugent, J. R. Rankin, T. M. Speaks, Ralph Stockton, Jr., J. O. Thomas.

Ex-Officio: W. S. Farrow, M. T. Lambeth and administrator Hugh Chatham Hospital.

16. BOARD OF MINISTERIAL TRAINING AND QUALIFICATIONS

Walter Lee Lanier, Chairman ..... Box 23, Morganton
M. E. Harbin, Vice-Chairman ..... 113 Forestdale Drive, Greensboro
Earle R. Haire, Secretary-Treasurer ..... Sedge Garden Road, Kernersville
J. R. Bogle, Registrar ..... 502 N. Main Street, Rutherfordton

D. B. Alderman, C. W. Avett, W. N. Blanton, J. R. Bogle, E. H. Brendall, G. B. Culbreth, O. L. Easter, B. R. Fitzgerald, E. R. Haire, D. A. Hamilton, M. E. Harbin, W. A. Kale, W. R. Kelly, E. A. Lamb, Walter Lee Lanier, W. R. Locke, J. A. Lowder, V. R. Masters, A. L. Maxwell, Jr., S. B. Moss, R. A. Smith, R. G. Wagoner, J. M. G. Warner, C. C. Washam, B. D. Wilson.

17. BOARD OF MISSIONS

W. Kenneth Goodson, President ..... 901 Colville Road, Charlotte
J. Lem Stokes II, Vice-President ..... Pfeiffer College, Misenheimer
J. Charles Reichard, Secretary ..... 332 S. Poplar Street, Lincolnton
R. E. Kerr, Treasurer ..... American Commercial Bank, Charlotte
Horace R. McSwain, Missionary Secretary ..... Box 1457, Statesville

W. K. Goodson, J. L. Stokes II, J. C. Reichard, C. G. Beaman, G. L. Wilson, Edwin L. Jones, Jr., Albert Berrier constitute the executive committee.

Clerical: C. G. Beaman, Jr., R. E. Bell, J. W. Braxton, O. L. Brown, D. K. Funderburk, J. S. Gibbs, Jr., W. K. Goodson, R. L. Grant, L. E. Mabry, C. E. Page, J. C. Reichard, D. E. Rollins, T. B. Stockton.

Lay: Dr. J. G. Barden, Albert F. Berrier, M. I. Clark, W. B. Hall, Edwin L. Jones, Jr., J. H. Keener, J. F. Keever, W. J. Miller, Jr., S. R. McEachern, Ernest Ross, H. J. Smith, Stacy Smith, O. A. Swaringen.

At Large: Mrs. C. C. Cranford, Mrs. N. A. Gibbs, M. T. Hipps, E. H. Lowman, G. W. Thompson, J. L. Stokes II, G. L. Wilson.

Youth Member: James Fowler, Jr.

Ex-Officio: H. R. McSwain (Conference Missionary Secretary), Robert M. Smith (Lay Leader and Min. Sal. Chmn.), Cecil L. Heckard (Conf. Secretary of Evangelism), Mrs. Carl H. King (WSCS President), E. H. Lowman (Town and Country), Jerry Lopp, Gail Williams (Youth).

District Missionary Secretaries: C. G. Beaman, Jr., R. E. Bell, C. M. Boggs, G. W. Bumgarner, E. R. Haire, C. G. Hefner, J. W. Hoyle, Jr., O. N. Hutchinson, Jr., J. D. Murray, R. H. Nicholson, C. E. Shannon, L. R. Spencer, H. M. Williams.

18. COMMITTEE ON APPEALS

M. Teague Hipps, Chairman ..... Box 522, Newton
C. E. Murray, Vice-Chairman ..... 1623 Fairfield Drive, Gastonia
Robert Hines, Secretary ..... 4640 Randolph Road, Charlotte

Clerical: M. T. Hipps, C. E. Murray. Reserve: J. R. Bogle.

Lay: J. B. Hipps, Robert Hines, Lawrence Hoyle. Reserve: Guy Weaver.

19. COMMITTEE ON CONFERENCE ENTERTAINMENT

H. L. Creech, Jr., Chairman ..... 601 East Boulevard, Charlotte
C. E. Morgan, Vice-Chairman ..... 10 N. Kensington Road, Asheville
H. M. Robinson, Secretary ..... 215 S. Church St., Salisbury

Clerical: H. L. Creech, Jr., S. B. Nifong, H. M. Robinson, N. C. Williams, Jr.

Lay: R. T. Amos, Hugh Massie, C. E. Morgan.

Ex-Officio: Charles D. White.

20. COMMITTEE ON CONFERENCE PROGRAM

The Presiding Bishop, the Secretary to the Annual Conference, the Conference Lay Leader, the Chairman of the Conference Entertainment Committee, the Pastor of the Host Church and the District Superintendent of the Host District.

21. COMMITTEE ON PUBLICATION OF THE CONFERENCE JOURNAL

J. L. Pittard, Chairman ..... 202 W. Greenway St., Greensboro
F. R. Barber, Vice-Chairman ..... Denton
K. D. Crouse, Secretary ..... 516 Birchwood Drive, High Point

Clerical: F. R. Barber, K. D. Crouse, J. L. Pittard.

Lay: H. B. Finch, T. T. Williams.

Ex-Officio: E. Paul Hamilton, Charles D. White.

22. COMMITTEE ON PUBLISHING INTERESTS

L. A. Scott, Chairman ..... 170 Beaverdam Road, Asheville
Paul F. Evans, Vice-Chairman ..... Route 4, Lexington
H. I. Ridenhour, Secretary ..... Box 364, Pilot Mountain

Clerical: F. H. Edwards, H. I. Ridenhour, L. A. Scott.

Lay: Paul F. Evans, J. W. Hendricks, Jr.

22. COMMITTEE ON RULES

A. Frank Phibbs, Chairman ..... 1215 16th Street, Greensboro
Guy Weaver, Vice-Chairman ..... Jackson Building, Asheville
C. D. Pyatt, Secretary ..... 104 Fair Grove Road, Thomasville

Clerical: R. P. Bunch, A. F. Phibbs, C. D. Pyatt.

Lay: R. W. Kirby, Guy Weaver.

Ex-Officio: Charles D. White.

23. CONFERENCE HISTORICAL SOCIETY

Aubert M. Smith, President ..... 1522 English Street, Winston-Salem
J. J. Powell, Vice-President ..... 808 Mark Place, Greensboro
W. T. Medlin, Jr., Secretary-Treasurer ..... 644 S. Green Street, Winston-Salem
R. Herman Nicholson, Historian ..... Box 728, Waynesville

Executive Committee: The officers, G. W. Bumgarner, J. Elwood Carroll, J. L. Johnson, Jr., Homer Keever, J. W. Lasley, E. H. Lowman, H. R. McSwain.

Ex-Officio: Elmer T. Clark, Edgar H. Nease, Sr., Charles D. White.

II. TERM ELECTION

1. BOARD OF PENSIONS

A. Glenn Lackey, President ..... 1800 Belvedere, Charlotte
J. W. Fowler, Jr., Vice-President ..... Box 1004, Lake Junaluska
V. A. Morton, Secretary ..... 1033 E. 36th Street, Charlotte
G. G. Adams, Jr., Assistant Secretary ..... Box 483, Gastonia
Marshall I. Pickens, Treasurer ..... 613 Johnston Building, Charlotte
J. R. Felts, Jr., Assistant Treasurer ..... 613 Johnston Building, Charlotte

Executive Committee: The Officers and Sam Atkinson, R. Kennedy Harris, J. M. Taylor, Jr.

Terms to expire in 1964: Clerical: G. G. Adams, Jr., L. E. Barden, A. G. Lackey, V. A. Morton, J. M. Taylor, Jr. Lay: Garland Allen, R. Kennedy Harris, Mrs. W. G. Myers, Carlyle Rutledge, Max Watson.

Terms to expire in 1968: Clerical: M. G. Ervin, J. W. Fowler, Jr., E. M. Hoyle, J. A. Northington, W. B. Royals. Lay: S. T. Atkinson, Ted Broach, Henry Foscue, Norwood Robinson, M. D. Stout.

Emeritus: Dr. W. C. Houston.

2. COMMITTEE ON CONFERENCE RELATIONS

J. G. Wilkinson, Chairman ..... 504 Park Avenue, Salisbury
I. L. Roberts, Vice-Chairman ..... Clyde
E. K. Gibson, Secretary ..... 2868 Hermitage Drive, W., Winston-Salem

Terms to expire in 1961: R. P. Crawley, J. T. Melton, H. F. Schram, G. C. Starr.

Terms to expire in 1962: E. K. Gibson, J. B. McLarty, I. L. Roberts, J. G. Wilkinson.

Terms to expire in 1963: J. R. Sills, I. P. Rutledge, G. E. White, R. L. Young, Jr.

3. SCHOLARSHIP COMMITTEE

R. G. Tuttle, Chairman ..... 83 Evelyn Place, Asheville
Douglas Corriher, Vice-Chairman ..... 2810 Providence Road, Charlotte
Robert M. Smith, Secretary ..... Mount Airy

Term to expire in 1961: R. M. Smith.
Term to expire in 1962: Douglas Corriher.
Term to expire in 1963: Ben. L. Smith.
Term to expire in 1964: R. G. Tuttle, Walter Lee Lanier.

4. BREVARD COLLEGE BOARD OF TRUSTEES

W. Bryan Moore, Chairman ..... Wadesboro
Clifford W. Perry, Vice-Chairman ..... Winston-Salem
Allen H. Sims, Vice-Chairman ..... Gastonia
James B. McLarty, Secretary ..... Concord
A. G. Myers, Jr. ..... Gastonia
Dr. A. Craig Phillips ..... Winston-Salem
Dwight L. Phillips ..... Charlotte
Cecil G. Hefner ..... Asheboro
Cary C. Boshamer ..... Gastonia
C. M. Ogle ..... Hendersonville
W. Kenneth Goodson ..... Charlotte
W. Franklin Brown ..... Charlotte
Clarence E. Morgan ..... Asheville
Edwin L. Jones (ex-officio) ..... Charlotte
Emmett K. McLarty, Jr. (ex-officio) President of the College ..... Brevard

Terms to expire in 1962: F. S. Best, Cary C. Boshamer, Mark Depp, Cecil G. Hefner, W. M. Henson, Clyde R. Hoey, Jr., Leon Ivey, Frank B. Jordan, James B. McLarty, W. Bryan Moore, Clarence E. Morgan, Clifford W. Perry, Norwood Robinson, Flake Sherrill, Lee F. Tuttle, Guy Weaver.

Terms to expire in 1964: C. Grier Beam, Embree H. Blackard, Charles P. Bowles, Robert L. Connelly, Paul F. Evans, Nolan B. Harmon, W. Arthur Kale, Hugh Massie, Mrs. Dan K. Moore, A. G. Myers, Jr., C. M. Ogle, Dwight L. Phillips, Mrs. Helen Ray, Jean W. Schenck, Allen Sims, Charles B. Wade, Jr., Howard Wilkinson.

Terms to expire in 1966: John I. Anderson, Jr., W. Franklin Brown, W. Kenneth Goodson, Ottis Green, Leslie S. Grogan, Edwin L. Jones, Edgar H. Nease, A. Craig Phillips, Ross Puette, K. W. Partin, Haywood Robbins, Phil L. Shore, Jr., Henry C. Sprinkle, William C. Stanback, Jonathan Woody, Joel W. Wright, Lester F. Zerfoss.

Ex-Officio: District Superintendents of Asheville, Marion and Waynesville Districts.

5. TRUSTEES OF CAMP TEKOA

Ex-Officio: Frank Jordan, Carl H. King.

Terms to expire in 1961: Mr. and Mrs. E. F. Gardner, Mrs. Edwin Ford, Powell Majors, R. J. Crowder.

Terms to expire in 1962: Edwin Ford, R. T. Montfort, W. D. Corriher, Mrs. Marjorie L. Douglas, Mrs. Carl H. King.

Terms to expire in 1963: R. J. Cooke, W. F. Brown, Mrs. Charles W. Eskridge, Dwight Phillips, J. M. Armstrong, Jr.

6. TRUSTEES OF THE CHILDREN'S HOME, INC.

R. G. Stockton, President ..... Winston-Salem
J. C. Cowan, Jr., Vice-President ..... Greensboro
C. P. Bowles, Secretary ..... Greensboro
M. T. Lambeth, Superintendent and Treasurer ..... Winston-Salem

Terms to expire in 1961: R. T. Amos, Jr., C. P. Bowles, J. C. Cowan, Jr., Bowman Gray, C. E. Morgan, J. D. Ross, Jr., R. G. Stockton.

Terms to expire in 1963: J. H. Carper, Gordon Hanes, W. J. Huneycutt, Lawrence W. Rankin, J. Raymond Smith, Lee F. Tuttle.

Terms to expire in 1965: J. M. Atkins, Richard T. Chatham, Jr., Thomas A. Finch, Jr., H. D. Garmon, W. K. Goodson, Clarence Stimpson, W. F. Womble.

7. CONFERENCE TRUSTEES

H. C. Wilkinson, Chairman ..... Duke University Chapel, Durham
R. E. Thigpen, Vice-Chairman ..... Charlotte
George D. Finch, Secretary-Treasurer ..... Thomasville

Terms to expire in 1961: J. B. Craven, Jr., G. D. Finch, M. V. Thumm, R. P. Waugh.

Terms to expire in 1962: George Corn, J. B. McLarty, E. W. Needham, Wilson Weldon.

Terms to expire in 1963: Robin Hood, C. E. Morgan, R. E. Thigpen, H. C. Wilkinson.

8. TRUSTEES OF EUGENE M. COLE FOUNDATION

R. Grady Rankin, Chairman ..... Gastonia
E. O. Cole, Vice-Chairman ..... Charlotte
Marshall I. Pickens, Secretary ..... Box 2178, Charlotte

Term to expire in 1961: R. Grady Rankin.

Term to expire in 1962: E. O. Cole.

Term to expire in 1963: Marshall I. Pickens.

9. TRUSTEES OF HUGH CHATHAM MEMORIAL HOSPITAL

Terms to expire in 1961: J. Gordon Hanes, Dr. Jones A. Harrell, J. C. Stokes, C. C. Weaver, Jr.

Terms to expire in 1962: Hugh G. Chatham, W. M. Butler, R. G. Smith, Sr., Richard Atkinson, C. P. Bowles, Leon Ivey.

Terms to expire in 1963: W. M. Allen, B. F. Folger, R. W. Harris, F. L. Sherrill, D. G. Smith.

10. TRUSTEES OF THE SUPERANNUATE ENDOWMENT FUND

Edwin L. Jones, Chairman ..... Box 966, Charlotte
G. M. Ivey, Vice-Chairman ..... Charlotte
J. S. Bell, Second Vice-Chairman ..... Charlotte
W. R. Cuthbertson, Secretary-Treasurer ..... Box 1536, Charlotte

Terms to expire in 1961: W. R. Cuthbertson, G. M. Ivey, M. I. Pickens.

Terms to expire in 1962: J. S. Bell, Edwin L. Jones, R. G. Stockton.

Terms to expire in 1963: G. W. Dowdy, W. C. Houston, F. O. Sherrill.

Terms to expire in 1964: J. C. Cowan, Jr., George D. Finch, N. M. Harrison, W. F. Womble.

11. BOARD OF MANAGERS OF THE METHODIST HOME

W. W. Hagood, Jr., President of the Board of Managers and the Corporation ..... Box 674, Charlotte
T. M. Little, First Vice-President ..... Wadesboro
Calder W. Womble, Second Vice-President ..... Winston-Salem
H. I. McDougle, Third Vice-President ..... Charlotte
W. R. Cuthbertson, General Fund Treasurer ..... Box 1536, Charlotte
Willard S. Farrow, Administrator and Secretary ..... 3420 Shamrock Drive, Charlotte

Terms to expire in 1961: S. T. Atkinson, Jr., R. E. Bell, J. C. Cowan, Jr., W. R. Cuthbertson, Jr., Mark Depp, Dr. J. M. Douglas, W. W. Hagood, Jr., J. G. Huggin,

J. J. Holmes, Leon Ivey, W. E. Jordan, R. H. Nicholson, Edwin Niven, M. I. Pickens, F. O. Sherrill, P. L. Shore, Jr., Dr. J. M. Van Hoy.

Terms to expire in 1962: S. T. Atkinson, Norman Bisanar, E. H. Blackard, C. P. Bowles, E. R. Bucher, J. B. Craven, Jr., W. R. Cuthbertson, Scott Francis, J. R. Harris, J. A. Johnson, E. L. Jones, H. I. McDougle, Mrs. Dan K. Moore, D. E. Myers, E. B. Stone, R. E. Thigpen, C. W. Womble.

Terms to expire in 1963: O. A. Boren, G. D. Finch, W. K. Goodson, A. P. Harris, R. L. Hines, G. M. Ivey, T. M. Little, R. A. Mayer, C. W. McCrary, W. B. Moore, R. H. Pinnix, Mrs. Ross Puette, J. R. Rankin, J. Carlyle Rutledge, N. V. Stockton, G. F. Stratton, Wilson Weldon.

Ex-Officio: The Resident Bishop of the Charlotte Area, the District Superintendents, and Willard S. Farrow, administrator of the Home.

Life Members of the Board of Managers: E. O. Cole, W. J. Edwards, R. T. Greer, Dr. W. C. Houston, Mrs. W. G. Ragsdale, J. S. Hiatt, B. S. Womble.

12. BOARD OF MANAGERS OF THE NORTH CAROLINA PASTORS' SCHOOL

Wilson O. Weldon, President ..... 1401 Queens Rd., Charlotte
A. J. Hobbs, Vice-President ..... New Bern
Edgar B. Fisher, Secretary ..... Burlington
C. P. Morris, Treasurer ..... Box 6667, College Station, Durham
W. A. Kale, Dean ..... Box 4353, Duke Station, Durham

Terms to expire in 1961: M. T. Hipps, Ralph Jacks, R. H. Nicholson, E. K. McLarty, Jr.

Terms to expire in 1962: C. H. King, M. Q. Tuttle, C. G. Hefner, W. K. Goodson.

Terms to expire in 1963: J. A. Lindsey, H. R. McSwain, W. O. Weldon, H. C. Wilkinson.

13. METHODIST BOARD OF PUBLICATION, INC.

Wilson O. Weldon, President ..... Charlotte
N. E. Edgerton, Vice-President ..... Raleigh
O. K. Ingram, Secretary ..... Durham
S. J. Starnes, Editor and Manager ..... Box 508, Greensboro

Executive Committee: A. J. Hobbs, W. B. Hall, O. K. Ingram, C. E. Jordan, W. O. Weldon, N. E. Edgerton.

Terms to expire in 1961: W. B. Hall, A. J. Hobbs.
Terms to expire in 1962: C. E. Jordan, W. O. Weldon.
Terms to expire in 1963: O. K. Ingram, L. W. Routh.
Terms to expire in 1964: H. G. Allen, John Hackney.
Terms to expire in 1965: N. E. Edgerton, T. C. Hoyle, Sr.

14. NORTH CAROLINA COUNCIL OF CHURCHES

Terms to expire in 1961: W. J. Bullock, J. E. Carroll, Mark Depp, M. T. Hipps, J. G. Huggin, Jr., F. B. Jordan, C. H. King, M. T. Lambeth, J. C. Madison, H. R. McSwain, M. W. Nesbitt, Mrs. Frank Spruill, L. F. Tuttle, R. G. Tuttle, A. C. Waggoner.

Terms to expire in 1962: L. P. Barnett, Mrs. Lurline Barnhardt, R. D. Byrum, C. P. Bowles, E. C. Few, R. M. Hardee, Mrs. Harry Hendrick, W. A. Kale, Holt McPherson, R. H. Nicholson, L. A. Scott, P. L. Shore, Jr., B. L. Smith, G. R. Stafford, R. H. Stamey, R. E. Thigpen.

Terms to expire in 1963: J. H. Brendall, S. R. Brookshire, A. J. Cox, Mrs. C. C. Cranford, Ed Gardner, W. B. Hall, E. R. Haire, Mrs. J. W. Harbison, C. G. Hefner, Mrs. Fred Hobson, J. A. Lindsey, Thomas Morton, W. T. McFall, R. H. Nicholson, H. C. Wilkinson.

15. TRUSTEES OF THE METHODIST BUILDING

J. Elwood Carroll, Chairman ..... 319 Summit Avenue, Statesville
J. G. Huggin, Vice-Chairman ..... 1200 South Street, Gastonia
J. Ed Stowe, Secretary ..... Gastonia

Terms to expire in 1961: J. E. Carroll, J. G. Huggin.
Terms to expire in 1962: J. E. Pugh, J. E. Stowe.
Terms to expire in 1963: G. L. Goodson, Flake Sherrill.

III. ANNUAL ELECTION

1. BOARD OF LAY ACTIVITIES

Robert M. Smith, Conference Lay Leader ..... 410 S. Main St., Mount Airy
Edwin L. Jones, Sr., Conf. Lay Leader Emeritus ..... Box 966, Charlotte
Torrence W. Aldred, Secretary-Treasurer ..... 813 W. Trade St., Charlotte
C. B. Hyatt, Jr., Assoc. Lay Leader (Asheville-Waynesville) .... 9 Woodcrest, Asheville
G. L. Goodson, Assoc. Lay Leader (Gastonia-Marion) ..... Boger City
E. M. Dudley, Assoc. Lay Leader (Statesville-N. Wilkesboro), 207 E. Harper Ave., Lenoir
Ben L. Smith, Assoc. Lay Leader (Greensboro-Winston-Salem) ..... Greensboro
D. W. Holt, Assoc. Lay Leader (Thomasville-High Point) ..... Asheboro
T. M. Little, Assoc. Lay Leader (Charlotte, Salisbury, Albemarle) ..... Wadesboro

District Lay Leaders

Albemarle: Vann Sechrest, with C. Frank Griffin, Dr. Robert Smith and W. Bryan Moore, Associate Lay Leaders.

Asheville: Carl B. Hyatt, Jr., with Charles Brackett, Roy Johnson, M. B. Ray, Hugh B. Stevens, and Philip Sales, Associate Lay Leaders.

Charlotte: R. Powell Majors, with Charles J. Henderson, K. O. Hobbs, and Edwin L. Jones, Jr., Associate Lay Leaders.

Gastonia: Harvey A. Jonas, Jr., with Oliver Anthony and S. R. Shi, Associate Lay Leaders.

Greensboro: Ben L. Smith, with Dr. James Allgood, J. O. Thomas, R. C. Millikan, and R. S. Williams, Associate Lay Leaders.

High Point-Randolph: R. T. Amos, with Richard H. Moore, Garland Allen, and W. R. Pitts, Associate Lay Leaders.

Marion: E. W. Ross, with J. O. Barbour, Ray Murray, and W. W. Smith, Associate Lay Leaders.

North Wilkesboro: Fred C. Hobson, with Wayne Shepherd, W. W. Chester, Harold Rufty, C. C. Davenport, and Robert Morrow, Associate Lay Leaders.

Salisbury: J. F. Harrelson, with R. M. Cochran, O. A. Swaringen, J. C. Carson, Jr., and D. L. Haire, Associate Lay Leaders.

Statesville: E. M. Dudley, with D. M. Courtney, R. J. Parker, and R. C. Garrison, Associate Lay Leaders.

Thomasville: Judge L. Roy Hughes, with James Brock, Dr. D. C. McWhorter, and Lee Smith, Associate Lay Leaders.

Waynesville: D. David Daniel, with Erwin Patton, Sam Lee Davidson, and Dr. Frank Hammett, Associate Lay Leaders.

Winston-Salem: Ira G. Shamel, with W. J. Miller, Jr., Spurgeon Rose, and L. J. Whisnant, Associate Lay Leaders.

2. WESTERN NORTH CAROLINA CONFERENCE BROTHERHOOD

H. G. Allen, President ..... 414 Summit Ave., Statesville
R. C. Goforth, Vice-President ..... First Methodist Church, Hickory
J. G. Wilkinson, Secretary-Treasurer ..... 504 Park Ave., Salisbury
G. G. Adams, Jr., Assistant Secretary-Treasurer ..... Box 483, Gastonia
Richard Stockton, Director Layman's Division ..... Winston-Salem

Executive Committee: The Officers and E. H. Blackard, W. J. Miller, J. W. Braxton, C. C. Herbert, Jr.

3. METHODIST RURAL FELLOWSHIP

R. F. Hilliard, President ..... Rt. 2, Winston-Salem
J. H. Christy, Jr., Vice-President ..... Box 254, Newland
B. T. Steele, Secretary-Treasurer ..... Box 152, Hayesville
R. Hal Finney, Membership Secretary ..... Rt. 2, Newland

Executvie Committee: F. E. Blalock, Boyce Huffstetler, G. R. Stafford.

4. COMMITTEE ON INVESTIGATIONS

Paul W. Townsend, Chairman ..... 25 Balm Grove, Asheville
R. H. Nicholson, Vice-Chairman ..... Box 728, Waynesville
C. G. Hefner, Secretary ..... 512 Cliff Rd., Asheboro

Members: R. E. Bell, C. G. Hefner, F. W. Kiker, R. H. Nicholson, P. W. Townsend.
Reserves: C. G. Beaman, E. H. Lowman, R. H. Stamey.

5. COMMITTEE ON COURTESIES AND INTRODUCTIONS

O. N. Hutchinson, Jr., G. C. Starr, Mark Depp, I. L. Roberts, E. H. Blackard, P. R. Berrier, S. B. Biggers, Earl Briggs, W. J. Huneycutt, L. F. Strader.

6. COMMITTEE ON DAILY MINUTES

Kelly C. Brendle, E. M. Dudley, W. S. Smith.

7. COMMITTEE ON DISTRICT CONFERENCE RECORDS

Earl P. Crow, Jr., J. F. Keever, N. L. Oliver, J. E. Rink, C. Garland Young.

8. COMMITTEE ON MEMOIRS

J. B. Cobb, L. P. Heafner, J. S. Hiatt, W. A. Kale, O. C. Loy, C. E. Murray, C. E. Ridge, W. A. Rock, C. E. Rozzelle, H. E. Spence, Wilson O. Weldon, Charles D. White.

9. COMMITTEE ON RESOLUTIONS

Dr. David Daniel, C. C. Herbert, Frank Jordan, Ben Smith, Mark Q. Tuttle.

10. DISTRICT BOARDS OF CHURCH LOCATION AND BUILDING

Albemarle: W. J. Huneycutt, C. L. Heckard, L. H. Lawing, Jr., Bruce Nelson, Vann Secrest, S. L. Gulledge, Tom Little.

Asheville: R. G. Tuttle, P. W. Townsend, J. A. Lowder, E. R. Penley, V. H. Lee, C. B. Hyatt, Jr., G. R. McCulley.

Charlotte: W. J. Miller, W. K. Goodson, Wilson O. Weldon, Lee R. Spencer, C. M. Flournoy, Paul R. Ervin, E. L. Jones, Jr.

Gastonia: E. C. Few, C. E. Murray, J. C. Reichard, A. M. Faulkner, Oliver Anthony, Joe Nixon, J. R. Rankin.

Greensboro: J. C. Madison, F. H. Edwards, J. L. Pittard, James Allen, J. Elwood Mitchell, Max Hovis, Jerry Waggoner.

High Point-Randolph: R. H. Taylor, C. G. Hefner, S. E. Trogden, Graham Morgan, C. C. Herbert, D. A. Payne, Dale Montgomery.

Marion: Fletcher Nelson, H. E. Bolick, E. H. Nease, Jr., G. E. Smith, E. W. Ross, G. A. Hines, Ray Murray.

North Wilkesboro: G. R. Stafford, J. L. Johnson, R. E. Bell, R. G. Russell, H. G. Farthing, Edward McEntire, J. M. Anderson.

Salisbury: J. C. Stokes, J. B. McLarty, F. H. Shinn, J. G. Wilkinson, Don Haire, J. F. Harrelson, O. A. Swaringen.

Statesville: J. E. Carroll, J. A. Fitzgerald, O. L. Easter, J. A. Lindsey, K. T. Williams, Mack D. Drum, G. L. Wilson.

Thomasville: J. H. Carper, Frank Jordan, F. L. Andrews, F. R. Barber, H. R. Hendricks, Jr., G. D. Finch, N. Val Johnson.

Waynesville: F. C. Smathers, A. L. Maxwell, R. H. Nicholson, J. W. Braxton, Charles Rhodarmer, Raymond Caldwell, J. Ramsey Buchanan.

Winston-Salem: L. F. Tuttle, W. T. Medlin, Jr., Mark Depp, C. L. Collins, Ralph Stockton, Ira Shamel, C. C. Smithdeal.

11. DISTRICT COMMITTEES ON MINISTERIAL QUALIFICATIONS

Asheville: W. J. Huneycutt, D. E. Rollins, E. P. Greene, W. T. Ratchford, D. M. Cowart, A. B. Bruton.

Asheville: R. G. Tuttle, C. B. Ross, J. A. Lowder, J. L. McWhorter, R. F. Swink, M. M. Workman.

Charlotte: W. J. Miller, J. R. Hamilton, D. E. Bailey, H. L. Creech, Jr., W. Q. Grigg, W. R. Kelly.

Gastonia: E. C. Few, G. G. Adams, Jr., G. H. Allred, W. C. Leonard, Ross Francisco, G. C. Starr.

Greensboro: J. C. Madison, D. B. Mullis, S. B. Nifong, M. E. Harbin, J. P. Greene, H. P. Myers, Jr.

High Point-Randolph: R. H. Taylor, W. A. Sweet, E. D. Page, J. S. Higgins, W. R. Locke, C. W. Benson.

Marion: Fletcher Nelson, W. G. Burgin, M. G. Ervin, E. H. Nease, Jr., J. R. Bogle, Walter Lee Lanier.

North Wilkesboro: G. R. Stafford, G. B. Culbreth, R. E. Bell, R. G. Russell, R. L. Wilkinson, J. H. Brendall.

Salisbury: J. C. Stokes, R. L. Young, H. M. Robinson, H. R. Simpson, C. C. Washam, W. R. Thompson.

Statesville: J. E. Carroll, H. F. Duncan, R. C. Goforth, D. W. Haynes, E. U. Stephens, M. C. Ellerbe.

Thomasville: J. H. Carper, O. N. Hutchinson, Jr., A. A. Ferguson, Frank Jordan, F. R. Barber, E. A. Lamb.

Waynesville: F. C. Smathers, E. F. Pepper, R. E. Early, T. G. Highfill, B. M. Whiteside, J. S. Johnson.

Winston-Salem: L. F. Tuttle, J. C. Auman, E. R. Haire, E. H. Brendall, C. J. Caudill, C. J. Huneycutt.

12. DISTRICT STATISTICIANS FOR 1960

Albemarle: J. R. Morris; Asheville: R. Paschal Waugh; Charlotte: J. E. Carter; Gastonia: E. H. Lowman; Greensboro: D. Austin Hamilton; High Point-Randolph: C. W. Buckey; Marion: W. G. Burgin; North Wilkesboro: W. N. Blanton, Jr.; Salisbury: W. R. Thompson; Statesville: C. Marvin Boggs; Thomasville: A. A. Ferguson; Waynesville: Miles A. McLean; Winston-Salem: A. L. Chamblee, Jr.

WHERE TO SEND VARIOUS FUNDS

World Service Conference Claimant's Fund District Superintendent's Fund Episcopal Fund Minimum Salary Fund College Fund Home for the Aged Fund Conference Fund Commitment Day Town and Country Fund Race Relations Methodist Student Day	Remit these funds to Mr. F. D. Russell Conference Treasurer P. O. Box 1273 Charlotte 1, N. C.
One Great Hour of Sharing World Wide Communion Mission Specials (foreign)	Remit these funds to Dr. Don A. Cooke, Treasurer 740 Rush Street Chicago 11, Illinois

United College Appeal	Remit to Methodist Foundation, Box 1957, Greensboro, N. C.
Church School Day	Remit to Miss Evelyn Luther, Box 749, Statesville, N. C.
Methodist Youth Fund	Remit to Mrs. J. E. Yountz, Box 749, Statesville, N. C.
Golden Cross Funds	Remit to Mr. Julius L. Hall, Elkin, N. C.
Home for the Aged Funds (special gifts only)	Remit to Methodist Home for the Aged, 3420 Shamrock Drive, Charlotte, N. C.
Conference Mission Specials	Remit to Mr. R. E. Kerr, % American Commercial Bank, Charlotte, N. C.
Christian Higher Education	Remit to Dr. Fletcher Nelson, Marion, N. C.

DISTRICT PARSONAGE AND EXPENSE FUNDS

Albemarle District	Remit to Mr. Bailey Gulledge, Albemarle, N. C.
Asheville District	Remit to Judge Guy Weaver, Jackson Building, Asheville, N. C.
Charlotte District	Remit to Mr. S. R. Brookshire, Box 68, Charlotte, N. C.
Gastonia District	Remit to Mr. Lawrence S. Rankin, 602 S. York St., Gastonia, N. C.
Greensboro District	Remit to Mr. J. Elwood Mitchell, Jefferson Standard Building, Greensboro, N. C.
High Point-Randolph Dist.	Remit to Mr. J. D. Ross, Jr., Box 700, Asheboro, N. C.
Marion District	Remit to Mr. H. T. Conley, Marion, N. C.
N. Wilkesboro District	Remit to Mr. Frank H. Crow, North Wilkesboro, N. C.
Salisbury District	Remit to Mr. H. S. Melton, Granite Quarry, N. C.
Statesville District	Remit to Mr. Andrew L. Pendleton, Jr., Box 468, Statesville, N. C.
Thomasville District	Remit to Mr. V. Gilbert Snyder, Box 906, Thomasville, N. C.
Waynesville District	Remit to Mrs. Mark Galloway, Rt. 3, Waynesville, N. C.
Winston-Salem District	Remit to Mr. Paul S. Nunn, Box 2248, Winston-Salem, N. C.

DISTRICT MISSION FUNDS

Albemarle District	Remit to Mr. Claud Eubanks, Monroe, N. C.
Asheville District	Remit to Mr. Gudger Cabe, Rt. 3, Candler, N. C.
Charlotte District	Remit to Mr. C. M. Allbright, Box 966, Charlotte, N. C.
Gastonia District	Remit to Mr. G. N. Henson, Jr., Citizen's National Bank, Gastonia, N. C.
Greensboro District	Remit to Mr. Hal C. Fields, First Security Bank, Greensboro, N. C.
High Point-Randolph Dist.	(Randolph County) Remit to Mr. Sam J. Burrow, Jr., 335 Ridgecrest Rd., Asheboro, N. C.
	(High Point) Remit to Mrs. Roscoe Sowers, Pittsburgh Plate Glass Co., High Point, N. C.
Marion District	Remit to Mr. Robin Hood, Marion, N. C.
N. Wilkesboro District	Remit to Mrs. R. M. Brame, Jr., North Wilkesboro, N. C.
Salisbury District	Remit to Mr. J. F. Harrelson, 216 N. Jackson, Salisbury, N. C.
Statesville District	Remit to Mr. N. L. Boggs, Box 586, Statesville, N. C.
Thomasville District	Remit to Mrs. Charles F. Lambeth, Jr., Box 565, Thomasville, N. C. (Davidson County)
	Remit to Mr. James Summers, Rt. 2, Mocksville, N. C. (Davie County)
Waynesville District	Remit to Mr. Joe S. Davis, Hillside Terrace, Waynesville, N. C.
Winston-Salem District	Remit to Mr. J. M. Mecum, Box 726, Winston-Salem, N. C.

III
Alphabetical Roll 1960-1961

NOTE: The number before the name is the Chronological Number.
All addresses are in North Carolina unless otherwise stated.
The number in parenthesis following the name is the District Number: (1) Albemarle, (2) Asheville, (3) Charlotte, (4) Gastonia, (5) Greensboro, (6) High Point-Randolph, (7) Marion, (8) North Wilkesboro, (9) Salisbury, (10) Statesville, (11) Thomasville, (12) Waynesville, (13) Winston-Salem.
*The asterisk marks the names of those who did not register for the 1960 session.

Garber, Bishop Paul N., Room 404, Methodist Building, Richmond, Va. — Honorary Member.

1. Traveling Preachers

	Name and Address	Appointment
510	Adams, B. C. (9) Route 1, Box 467, Midland	Bethel
414	Adams, G. G., Jr. (4) 1617 Madison St. (Box 483), Gastonia	Trinity
575	Adams, N. F. (2) Brevard College, Brevard	Professor
576	Adams, T. D. (13) Route 6, Box 208, Mount Airy	Salem
4	Ader, O. P. (3)* 3420 Shamrock Drive, Charlotte	Retired
228	Akers, L. R., Jr. (2) 223 Hillside St., Asheville	St. Pauls
13	Albright, W. T. (5)* 105 Muir's Chapel Road, Greensboro	Retired
424	Alderman, D. B. (4) Box 781, Stanley	Stanley
61	Allen, H. G. (10)	Retired and Director, Conference Brotherhood 414 Summit Avenue, Statesville
396	Allen, J. A. (5) 1311 Morgan Road, Spray	Spray
34	Allison, C. R. (9)* Route 3, Box 257, Concord	Retired
457	Allred, G. H. (4) Route 2, Gastonia	Maylo
482	Alspaugh, C. J., Jr. (3) 4321 Darwin Circle, Charlotte 9	Grace
510	Amick, A. G. (1) Norwood	Norwood Circuit
483	Anderson, W. C. (4) Box 28, Casar	Casar
484	Andrews, F. L. (11) Advance	Advance
320	Andrews, W. E. (1)* Instituto De Porto Alegre, Caixa Postal 267, Porto Alegre, Rio Grande do Sul, Brazil, S. A.	Missionary to Brazil
659	Argo, W. D. (3) Box 488, Huntersville	Asbury-Huntersville
31	Armbrust, J. H. (5)* 316 N. Highland Blvd., Myrtle Beach, S. C.	Retired
577	Armstrong, J. M., Jr. (3) Box 678, Paw Creek	Thrift
635	Armstrong, M. M. (2) Box 82, Brevard	Ecusta
38	Arthur, Z. V. (2) Box 148, Hot Springs	Retired
578	Auman, G. E. (11) Box 185, Mocksville	Davie
85	Auman, J. C. (13) 2032 Elizabeth Ave., Winston-Salem	Retired
435	Austin, Harold C. (1) Route 6, Monroe	Bethlehem
293	Avett, C. W. (10) Box 25, Hudson	Hudson
18	Avett, E. M. (6) Mocksville	Retired
458	Bailey, D. Edwin (3) 6309 Market St., Hickory Grove, Charlotte	Hickory Grove
5	Baldwin, J. A. (3)* 201 Middleton Drive, Charlotte	Retired
75	Ballard, E. Lester, (5) 1808 Friendly Road, Greensboro	Retired
306	Bangle, F. W. D. (7) Box 172, Avondale	Avondale-Henrietta
239	Barber, F. R. (11) Denton	Central
76	Barber, J. M. (4) Route 5, Morganton	Retired
541	Barden, L. E. (5) Box 82, Pelham	Pelham-Hickory Grove
579	Barnes, J. H. (7) Route 1, Box 156, Valdese	Drexel
211	Barnett, L. P. (3) 1303 Hawthorne Lane, Charlotte	Belmont Park
197	Barnwell, R. J. (10) 936 12th St., N. E., Hickory	Highland
542	Barr, C. B., Jr. (12) Route 2, Waynesville	Shady Grove
543	Barringer, G. R. (4) Route 6, Shelby	Sulphur Springs
511	Bauer, E. J. (2) North Carolina Sanitorium, McCain	Hospital Chaplain
240	Beadle, W. F. (2)* O.M.R. Box 581, Keesler AFB, Miss.	Air Force Chaplain
357	Beaman, C. G., Jr. (7) Box 246, Forest City	First
599	Beaty, F. D. (10) Box 27, Mount Mourne	Fairview
580	Beck, H. C. (4) Route 1, Lawndale	Pale[illegible]
664	Beird, S. L. (12) Box 168, Whittier	Whittier
11	Bell, A. P. (5)* Carthage	Retired
358	Bell, Roy E. (8) 407 Sixth St., North Wilkesboro	First
600	Bellamy, J. S. (10) Claremont	Bethlehem
212	Benfield, W. H. (6) 803 Mangum Ave., High Point	Welch Memorial
285	Bennett, L. A. (5) 1012 Guilford Ave., Greensboro	Librarian
359	Benson, C. W. (6) Box 357, Jamestown	Jamestown
636	Berrier, P. R. (11) 228 Moore St., Thomasville	West End
321	Biggers, S. B. (7) 207 Pleasant St., Spindale	Spindale
581	Bigham, W. O. (9)* Caixa Postal 421, Jundiai, S. P., Brazil, S. A.	Missionary to Brazil
137	Bingham, P. E. (8) Creston	Creston-Green Valley, Associate
582	Black, E. C., Jr. (6) 609 Highland Ave., High Point	Highland
114	Blackard, E. H. (2) 27 Church St., Asheville	Central
425	Blackwelder, H. L. (5) Route 4, Box 321, Greensboro	Tabernacle
185	Blanchard, R. W. (6) 5138 Oak Island Rd., Orlando, Florida	Retired
512	Blanton, W. N., Jr. (8) Route 5, Box 588, Hickory	Mt. Bethel
415	Blanton, W. W. (8) 128 Magnolia St., (Box 749), Statesville	Executive Secretary, Town and Country
459	Bobbitt, W. B., Jr. (3) 2033 Wensley Dr., Charlotte 9	Myers Park, Associate
360	Boggs, C. M. (10) 317 Fieldstone Circle, Statesville	Wesley Memorial

	Name and Address	Appointment
322	Bogle, J. R. (7) 616 N. Main Street, Rutherfordton	Rutherfordton
259	Bolick, H. E. (7) 30 W. Fort St. (Drawer 1111), Marion	First
544	Bottoms, F. G. (4) 519 Madison St., Lincolnton	Rhyne Heights
198	Bowles, C. P. (5) 302 W. Market St., Greensboro	West Market
637	Bowman, G. O. (13) 518 Rockford St., Mount Airy	Rockford Street
229	Bowman, J. R. (7)* Route 1, Summerfield	Retired
601	Bradley, E. F. (5) 2308 Rocky Knoll Rd., Greensboro	Groometown-St. Andrews
155	Brandon, J. Max (7) Route 3, Morganton	Retired
286	Brandon, J. Max, Jr. (11) Route 4, Box 74, Lexington	Shiloh
328	Brantley, W. R. (4) 1511 E. Ozark Ave., Gastonia	Faith
199	Brawley, S. J. (13) Route 2, Yadkinville	Retired
138	Braxton, J. W. (12) Canton	Central
241	Brendall, E. H. (13) 155 Dixie St. (Box 4), Mount Airy	Central
123	Brendall, J. H. (8) 206 Hawthorne Rd. (Box 69), Elkin	First
638	Brendle, I. M. (9) 640 Old Charlotte Rd., Concord	Rocky Ridge
545	Brendle, K. C. (4) 805 Jefferson St., Shelby	Hoyle Memorial
294	Brewer, Earl D. C. (1) Candler School of Theology, Emory University, Georgia	Professor
583	Bridger, D. G. (3) Route 1, Box 300, Pineville	Harrison-Marvin
173	Broome, D. D. (4) Route 4, Lincolnton	Laboratory-Landers
124	Brown, C. D. (9) Route 2, Stanfield	Center Grove
125	Brown, O. L. (2) Box 85, Burnsville	Burnsville
602	Bruce, C. E. (10) Route 2, Box 31, Conover	Fairgrove
213	Bruton, A. B. (1) Box 128, Indian Trail	Indian Trail-Stallings
460	Bruton, P. A. (5) Box 188, Pleasant Garden	Pleasant Garden
639	Buckey, C. W. (6) Wesley Memorial Methodist Church, High Point	Wesley Memorial, Associate
307	Bumgarner, G. W. (9) 108 Bethpage Rd., Kannapolis	Midway
8	Bumgarner, J. L. A. (8) Route 1, Box 47, Moravian Falls	Retired
485	Bunch, R. P. (11) Box 8, Clyde	Central
23	Burgess, A. (5)* Route 1, Elizabeth City	Retired
14	Burgess, J. A. (5)* Route 1, Burlington	Retired
361	Burgin, W. Grady (7) Route 2, Box 207AA, Forest City	Pleasant Grove
277	Burris, J. A. (2)* V. A. Hospital, Lake City, Florida	V. A. Chaplain
546	Burson, R. N., Jr. (3) First Methodist Church, Charlotte	First, Associate
603	Burton, J. M. (5) Box 185, Oak Ridge	Oak Ridge-Morehead
513	Bush, N. C. (7) Harris	Broad River
323	Bustle, W. R. (4) Route 4, Lincolnton	Pisgah
604	Butler, W. W. (3) 5736 Farmbrook, Charlotte 9	St. Andrews
605	Byers, M. J. (7) Route 2, Box 283, Marion	Marion Circuit
362	Byrum, R. Delbert (6) Wesley Memorial Methodist Church, High Point	Wesley Memorial, Associate
324	Cagle, J. F. (6)* 9th Inf. Division, Fort Carson, Colorado	Army Chaplain
343	Caldwell, J. E. (3)* Boys' Industrial School, Topeka, Kansas	School Chaplain
12	Camak, D. E. (12)* 301 N. Main St., Greer, S. C.	Retired
214	Carper, J. H. (11) Mock St. (Box 768), Thomasville	District Superintendent
139	Carroll, J. E. (10) 319 Summit Ave., Statesville	District Superintendent
363	Carter, J. Edwin (3) 125 Providence Rd., Charlotte	Hawthorne Lane, Associate
329	Carver, G. M. (3) Route 1, Box 106, Mount Holly	Riverbend-Snow Hill
436	Cassell, P. M. (7) Box 383, Marion	Cross Mill
91	Casto, Homer (2)* Box 151, Weaverville	Retired
514	Caudill, C. J. (13) 244 S. Main St., Kernersville	Main Street
606	Cecil, J. H. (11) Wesley Heights Methodist Church, Lexington	Wesley Heights-Arbor Acres
486	Chamblee, A L., Jr. (13) Children's Home, Winston-Salem	Children's Home
29	Chappell, C. G. (3)* Waverly, Tennessee	Retired
6	Chappell, M. L. (10)* Route 2, Tyner	Retired
461	Charlton, D. W., Jr. (13) Route 4, Winston-Salem	Mount Carmel
515	Christy, J. H., Jr. (8) Box 254, Newland	Avery, Elk Park, Linville Falls
105	Church, John R. (13) 1849 Ardmore Rd., Winston-Salem	Conference Evangelist
32	Clark, Elmer T. (12) Lake Junaluska	Retired and Secretary, World Methodist Council
364	Clark, K. W. (3) Box 4684, Duke Station, Durham	Professor
230	Clay, C. W. (10)* Caixa Postal, 2009 Sao Paula, Brazil, S. A.	Missionary to Brazil
66	Clay, G. W. (9) Box 174, China Grove	Retired and Richfield
308	Clemmer, A. James (1) Pfeiffer College, Misenheimer	Director, Religious Life
115	Clemmer, George B. (13) 1025 Deepwood Court, Winston-Salem	Retired
397	Cochran, J. E. (13) 441 Weisner St., Winston-Salem	Konnoak Hills
295	Cody, R. S. (9) 1308 Lane St., Kannapolis	Mt. Mitchell
24	Cole, E. O. (3)* 3420 Shamrock Dr., Charlotte	Retired
607	Coleman, H. L. (5) Grace Methodist Church, Greensboro	Grace, Associate
437	Coleman, J. H. (13) 3544 Robin Hood Rd., Winston-Salem	Mount Tabor
386	Collins, C. L. (13) 641 Akron Dr., Winston-Salem	Ogburn Memorial
39	Combs, G. R. (13) Box 186, Walkertown	Retired
58	Combs, J. W. (4)* Route 5, Lincolnton	Retired and Boger City, Associate
416	Combs, W. P. (8) Box 331, Sparta	Sparta
174	Cook, Earl A. (9) 810 Carolyn, Kannapolis	Retired and Friendship
438	Cook, F. B. (13) 3819 Country Club Dr., Winston-Salem	Trinity
365	Cooke, J. H. (4) Carolina Freight Carriers, Cherryville	Industrial Chaplain
608	Cooke, R. J. (4) 519 Eastwood Dr., Gastonia	St. Johns
609	Cooper, W. O. (7) Box 44, Old Fort	Old Fort
116	Cornelius, H. R. (10) Route 2, Newton	Retired
47	Cornette, J. C. (3)* 3420 Shamrock Dr., Charlotte	Retired

	Name and Address	Appointment
330	Corriher, W. Douglas (3) 2810 Providence Rd., Charlotte	Providence
547	Cowart, D. M. (1) Box 251, Albemarle	Bethany
287	Cox, A. J. (2) Box 1223, Hendersonville	First
260	Crawford, McRae (10) Box 96, Whitnel	Whitnel
344	Crawley, J. W. (4) 120 Belmont Road, Belmont	Ebenezer
439	Crawley, R. P. (13) Box 228, Walkertown	Loves
270	Creech, H. L., Jr. (3) 605 E. Boulevard, Charlotte	Dilworth
417	Crew, J. R., Jr. (3) 407 Timberland Dr., Mount Holly	Retired and Aldersgate
387	Crouse, K. D. (6) 516 Birchwood Dr., High Point	Lebanon
59	Crouse, T. V. (5)* Stokesdale	Retired
610	Crow, Earl P., Jr. (9) Box 237, Mount Pleasant	Mount Pleasant
548	Crowder, R. J. (3) 2500 Hilliard Dr., Charlotte	St. Lukes
242	Crowder, V. P. (7) 203 Shady Rest Rd., Morganton	St. Matthews-Zion Memorial
440	Crummett, W. C. (9) 1025 W. "C" St., Kannapolis	Memorial
366	Culbreth, G. B. (8) Box 136, Stony Point	Stony Point
345	Culp, W. B. A. (2) 67 Ormond Ave., Asheville	Abernethy
398	Dalton, G. W. (6) 3424 Kivett Dr., High Point	Mitchell's Grove
487	Davis, A. R. (6) Box 32, Coleridge	Coleridge
231	Davis, F. R. (10) 102 Fairlane Dr., Lenoir	South Lenoir-Olivet
40	Davis, W. B. (7)* 1700 N. Main St., Salisbury	Retired
19	Dennis, A. B. (2) 200 Montford Ave., Asheville, Retired and French Broad Associate	
611	Dennis, B. J. (8) Box 146, Hiddenite	Hiddenite
346	Dennis, C. W. (1) Route 2, Matthews	Weddington
117	Dennis, D. H. (10) Route 6, Statesville	Retired and Chapel Hill
426	Dennis, Paul M. (5) Route 1, Summerfield	Summerfield
77	Depp, W. Mark (13) Box 608, Winston-Salem	Centenary
488	Dickson, C. H. (1) 202 Palmer St., Albemarle	Main Street
9	Dixon, A. G. (6)* 513 Alleghany Ave., Towson 4, Md.	Retired
175	Dixon, P. T. (8) Dobson	Dobson
78	Dryman, F. O. (3) 3120 Shamrock Dr., Charlotte	Retired
367	Duckwall, P. H. (6) Box 749, Statesville	Conference Youth Director
156	Dulin, G. N. (4) Route 3, Lincolnton	Asbury
418	Duncan, H. C. (3)* 905 17th Ave., N., Jacksonville Beach, Florida	Navy Chaplain
140	Duncan, Herman F. (10) 126 W. Ashe Ave., Lenoir	First
243	Duncan J. R. (5) Box 7, Climax	Bethlehem
671	Dyar, W. H. (8) Box 427, Jonesville	Jonesville
368	Early, Robert E. (11) Box 502, Franklin	Franklin
261	Easter, O. L. (10) 1411 7th Ave., S. W., Hickory	Westview
126	Edens, L. T. (5) Rowland	Retired
427	Edwards, F. H. (5) Cahill St., Madison	Madison
215	Edwards, M. W. (7)* 1206 Salem Rd., Morganton	Salem
369	Ehlhardt, G. B. (5)* University of Dubuque, Dubuque, Iowa	Professor
118	Ellerbe, M. C. (10) Box 90, Catawba	Catawba
665	Ellis, L. Donald (12) Route 1, Canton	Rockwood-Plains
462	Ervin, J. L. (5) Route 6, Box 469C, Greensboro	Mt. Pleasant
67	Ervin, M. G. (7) Route 2, Ellenboro	Oak Grove-Salem
640	Eubanks, R. L. (6) Route 5, Box 340, Asheboro	South Randolph
549	Evans, L. H., Jr. (7)* 2589th A. B. Group, Dobbins AFB, Alabama	Air Force Chaplain
463	Evans, O. E. (5) 803 W. Main St., Mayodan	Mayodan
331	Faulkner, A. Mitchell (4) Box 104, Shelby	Central
428	Faulkner, C. W. (13) 4832 Morningside Dr., Winston-Salem	New Hope
516	Ferguson, A. A. (11) 1107 Blair St. (Box 283), Thomasville	Trinity
157	Ferree, G. B. (6)* Route 4, Asheboro	Retired
271	Ferree, S. G. (13) 3008 Hobbs Rd., Nashville, Tenn.	Editorial Associate
68	Few, E. C. (4) 606 S. York St., Gastonia	District Superintendent
52	Fink, G. W. (11) Route 4, Gladstone Rd., Mocksville	Retired
666	Finney, R. Hal (8) Route 2, Newland	Linville Falls, Associate
612	Fisher, D. L. (13) Route 1, Tobaccoville	Mt. Pleasant-Tabernacle
464	Fitzgerald, B. R. (3) 3114 Selwyn Ave., Charlotte	Mouzon
409	Fitzgerald, E. A. (3) 3400 Meredith Ave., Charlotte	Purcell
465	Fitzgerald, J. A. (10) Box 455, Maiden	First
69	Fitzgerald, J. B. (11) Mocksville	Retired
70	Fitzgerald, J. W. (3) Route 11, Box 20, Charlotte	Retired and Hospital Chaplain
466	Fitzgerald, W. E. (3) Route 1, Stanley	Lowesville: Hill's Chapel
517	Forbis, W. T. (11) Route 4, Lexington	Goodhope-Arcadia
613	Foster, A. D., Jr. (5)* Pacific School of Religion, 1798 Scenic Ave., Berkeley 9, California	Professor
489	Foster, R. A. (9)* Hq. 2nd B.G., 2nd Inf. 24th Inf. Div., A.P.O. 112, New York, N. Y.	Army Chaplain
296	Fowler, J. W., Jr. (12) Box 1004, Lake Junaluska	Superintendent, Junaluska Assembly
3	Fox, E. W. (10) 245 N. Race St., Statesville	Retired
347	Francisco, Ross (4) 310 N. Highland Ave., Gastonia	Covenant
429	Frazier, J. T., Jr. (11) Route 8, Box 378, Lexington	Davidson
518	Freeman, E. R. (9) 703 W. Council St., Salisbury	Milford Hills
490	Freeman, F. D. (13) Route 3, Kernersville	Mt. Pisgah
106	Freeman, H. C. (2) 15 Reeves St., Weaverville	Retired
20	Fry, J. A. (3)* 1402 McDonald St., Monroe	Retired
491	Funderburk, D. K. (10) Route 2, Mooresville	Triplett

	Name and Address	Appointment
297	Garmon, H. D. (4) Box 47, Kings Mountain	Central
86	Gentry, J. C. (13) 148 W. End Blvd., Winston-Salem	Retired
232	George, L. B. (2) Lake Junaluska	Piney Mountain-Pisgah
41	Gibbs, A. C. (10) 1131 Lakeside Dr., Statesville	Retired
87	Gibbs, J. S. (8) Route 1, Stony Point	Retired
492	Gibbs, J. S., Jr. (13) 4150 Reidsville Rd., Winston-Salem	Crews
519	Gibbs, P. H. (3) 620 E. Kingston Ave., Charlotte	Dilworth, Associate
262	Gibbs, R. P. (10) 619 Glendale Dr. (Box 749), Statesville	Director, Field Service and Finance
520	Gibson, E. K. (13) 2868 Hermitage Dr., S. W., Winston-Salem	Wesley Memorial
584	Gilbert, E. R. (13) Union College, Barbourville, Kentucky	Professor
614	Gilland, J. C. (10) 80 28th St., N. W., Hickory	Bethel
79	Goforth, R. C. (10) First Methodist Church, Hickory	First, Associate
441	Golden, J. B. (10) 904 Fourth St., Drive, N. W., Hickory	St. Luke
585	Goldston, R. J. (10) 217 W. Wilson Ave., Mooresville	Broad Street
272	Goodson, W. Kenneth (3) 901 Colville Rd., Charlotte	First
146	Graham, G. C. (7) Spruce Pine	Retired and Spruce Pine, Associate
158	Grant, C. L. (11) Route 1, Linwood	Greers
92	Grant, D. P. (2) Route 2, Candler	Laurel Hill-Davis Chapel
550	Grant, R. L. (11) 28 Pickard Circle, Lexington	Trinity
521	Green, J. E. (10) Route 2, Catawba	Concord-Hopewell
53	Green, John H. (2) Route 3, Box 928B, Asheville	Retired
62	Green, J. M. (8)* Route 3, Yadkinville	Retired
278	Green, P. L. (5)* Hq. 340th Bomg. Wg., Whiteman AFB, Mo.	Air Force Chaplain
176	Greene, E. P. (1) Route 4, Albemarle	Parkway-Pine Grove
641	Greene, J. P. (5) Box 66, Ruffin	Ruffin
177	Grigg, W. Q. (3) 2434 Commonwealth Ave., Charlotte	Commonwealth and Director, Golden Cross
127	Groce, J. W. (6) 811 E. Homestead Ave., High Point	Retired
35	Groce, T. A. (2) 11 Tampa Ave., Asheville	Retired
216	Groce, W. Harold (13) 630 S. Hawthorne Rd., Winston-Salem	Ardmore
159	Grose, J. C. (3) Box 125, Cornelius	Mt. Zion
551	Grose, J. C., Jr. (5) Box 38, Stokesdale	Stokesdale
93	Hager, T. W. (10) 137 N. Magnolia St., Mooresville	Retired
467	Hahn, R. J. (6) Box 223, Franklinville	Franklinville
552	Haire, B. A. (7) Caroleen	Caroleen
553	Haire, E. R. (13) Route 3, Sedge Garden Rd., Kernersville	Sedge Garden
522	Hall, J. T. (11) Box 28, Linwood	Linwood-Tyro
419	Hamilton, D. A. (5) 312 N. Muir's Chapel Rd., Greensboro	Muir's Chapel
273	Hamilton, E. Paul (4) Box 415, Cherryville	Cherryville
309	Hamilton, J. R. (3) 512 West Boulevard, Charlotte	Calvary
642	Hancock, O. L., Jr. (1) Box 371, Wingate	Wingate
399	Harbin, M. E. (5) 407 Wedgedale Dr., Greensboro	Christ
48	Harbison, E. J. (9) Route 3, Box 66A, Concord	Retired
244	Hardee, R. M. (10) Troutman	First
200	Harkey, W. L. (10) Harmony	Harmony
468	Harris, J. D. (9) 1309 N. Main St., Kannapolis	North Kannapolis
80	Harris, W. Reid (10) 190 23rd St., N. W., Hickory	Retired
81	Harrison, N. M. (6) 1304 Eaton Place, High Point	St. Timothy, Associate
523	Hauser, J. J. (12) 507 Dutch Cove Rd., Canton	Morning Star
107	Hauss, R. M. (4) Box 2, Shelby	Shelby Circuit
615	Hawkins, J. E. (1)* Route 6, Monroe	Hebron
524	Hawkins, W. T. (5) Box 355, Guilford	Guilford College
54	Hayes, L. B. (12) Franklin	Retired
616	Haynes, D. W. (10) Union Grove	Union Grove-Zion
586	Hearn, E. M. (13) 1840 Butler St., Winston-Salem	Grace
310	Heckard, C. L. (1) 172 N. 2nd St. (Box 208), Albemarle	Central
442	Heckard, Floyd L. (8)* Office of the Reg. Chaplain, 1st Tr. Rgt. Inf., Fort Jackson, S. C.	Army Chaplain
71	Heckard, M. W. (10)* 3420 Shamrock Dr., Charlotte	Retired
332	Heffner, W. F. (4) 1205 Bessemer Rd., Gastonia	Myrtle
263	Hefner, Cecil G. (6) 512 Cliff Rd., Asheboro	First
147	Herbert, C. C., Jr. (6) 202 Hillcrest Dr., High Point	Wesley Memorial
554	Hiatt, E. E., Jr. (7) Route 5, Box 13, Morganton	Table Rock
21	Hiatt, J. S. (8) Hugh Chatham Memorial Hospital, Elkin	Retired and Chaplain
264	Higgins, J. S. (6) 318 Phillips St., High Point	Rankin Memorial
201	Highfill, T. G. (12) Box 512, Cherokee	Cherokee
555	Hill, F. A. (4) Route 3, Lawndale	Belwood
443	Hilliard, R. F. (13) Route 2, Jonestown Rd., Winston-Salem	Pine Grove
160	Hipps, M. Teague (10) Box 522, Newton	First
430	Hipps, R. Harold (5) 302 W. Market St., Greensboro	West Market Associate
298	Holmes, J. J. (9) 30 N. Union St., Concord	Central
669	Holmes, M. C. (1) 1421 Beaverdam Rd., Raleigh	Hospital Chaplain
186	Hood, G. F. (10) V. A. Hospital, Salisbury	V. A. Chaplain
525	Horn, K. A. (3) 414 Webster Place, Charlotte	First, Associate
333	Hornbuckle, J. P., Jr. (2) Box 64, Fletcher	Fletcher
178	Houck, G. F. (4) 152 N. Main St., Cramerton	Cramer Memorial
587	Houk, J. F. (2) Box 382, Skyland	Skyland
63	Houser, J. E. B. (2) Route 2, Weaverville	Retired and Bald Creek, Associate
82	Houts, R. T. (12) Route 3, New Market, Tennessee	Retired
388	Houts, R. T., Jr. (12) Murphy	First

	Name and Address	Appointment
311	Hovis, G. A. (5) Box 595, Brown Summit	Haw River
202	Howard, F. E. (6) 1607 Pine Circle Dr., High Point	Oakview
588	Howard, M. R. (9) Box 865, Kannapolis	Bethel Village
279	Hoyle, E. M., Jr. (2) Box 625, Candler	Montmorenci
64	Hoyle, John W., Jr. (4) 116 Church St., Smyre, Gastonia	Smyre
493	Hoyle, J. W. III (9) Granite Quarry	Shiloh
556	Hudgins, W. E. (6) High Point College, High Point	Professor
217	Huffman, N. A. (1)* Willamette University, Salem, Oregon	Professor
557	Huffstetler, Boyce (2) Route 3, Weaverville	Salem-Barnardsville
179	Huggin, J. G. (4) 1200 South St., Gastonia	First
400	Hughes, M. P., Jr. (8) 313 E. King St., Boone	Boone
15	Humphreys, G. I. (6)* 1043 N. W. 10th Ave., Gainesville, Fla.	Retired
370	Huneycutt, C. Jerome (13) 3 E. Devonshire, Winston-Salem	Central Terrace
128	Huneycutt, T. B. (7) Forest City	Retired and Alexander
245	Huneycutt, W. Jackson (1) 276 N. Fourth St., Albemarle	District Superintendent
643	Hunter, B. V. (13) Route 1, Box 287, Walnut Cove	Danbury
72	Hunter, R. A. (13) 2131 W. Polo Rd., Winston-Salem	Retired and Hickory Grove
401	Hurley, J. B. (3) 2830 Dorchester Place, Charlotte	St. Pauls
246	Huss, D. T. (8) Hamptonville	St. Pauls
265	Huss, H. O. (4) Route 1, Box 55, Bessemer City	Concord-Mary's Grove
444	Hutchinson, O. N., Jr. (11) 100 E. Sunrise Ave., Thomasville	First
431	Hutson, H. H. (5) Greensboro College, Greensboro	President
469	Ingram, J. T. (13) Lewisville	Lewisville
402	Jacks, W. R. (4) Box 265, Fallston	Fallston-Clover Hill
445	Jamieson, H. M. (6)* 1602 E. Homestead Ave., High Point	Northwood
60	Jenkins, W. A. (11)* Methodist Retirement Home, Durham	Retired
83	Jenkins, W. R. (3) 5600 Randolph Rd., Charlotte	Retired
187	Jerome, Brooks (9)* Stanfield	Retired
247	Jessup, H. D. (7) Route 2, Old Fort	Old Fort Circuit
403	Johnson, J. L., Jr. (8) 202 Woodland Blvd., Wilkesboro	Wilkesboro
404	Johnson, J. S. (12) Box 817, Bryson City	Bryson City
526	Johnson, Kenneth M. (13) 732 Oak Summit Rd., Winston-Salem	Oak Summit
55	Johnson, S. W. (4)* 215 S. Church St., Gastonia	Retired
119	Jones, E. M. (4) 4526 Wilkinson Blvd., Charlotte	Retired
25	Jones, O. J. (13)* 1970 Georgia Ave., Winston-Salem	Retired
88	Jones, R. P. (8)* Route 1, Creston	Retired
218	Jordan, Frank (11) 216 W. Colonial Dr. (Box 426), Thomasville	Memorial
100	Jordan, G. Ray (3) Candler School of Theology, Emory University, Georgia	Professor
274	Jordan, H. R. (3) Route 9, Box 473, Charlotte	Pleasant Grove
371	Jordan, J. S. (2) 22 Brucemont Circle, Asheville	Haywood Street
372	Judy, C. W. (12) Methodist Mission, 171 Il San Dong, Kangwonda, Wonju, Korea	Missionary to Korea
148	Kale, W. Arthur (5) Box 4353, Duke Station, Durham	Professor
527	Kapler, R. E. (13) Box 275, Walnut Cove	Stokesburg-Pine Hall
280	Keeler, W. F. (2) 13 Edgewood Rd., Beverly Hills, Asheville	V. A. Chaplain
7	Keever, J. C. (8)* 3420 Shamrock Dr., Charlotte	Retired
141	Kelly, W. R. (3) 201 Grandin Rd., Charlotte	Wesley Heights
528	Kendrick, J. C. (5) Box 55, Stoneville	Stoneville
94	Kennedy, A. C. (7) Box 194, Old Fort	Retired
348	Kennedy, A. C., Jr. (9) 105 Cedar St., Concord	Epworth
73	Kennerly, C. O. (1) 509 N. Fifth St., Albemarle	First Street
149	Kerr, W. A., Jr. (4) Route 1, Belmont	South Point
161	Kiker, F. W. (3) 1205 Central Ave., Charlotte	Central Avenue
470	Kincaid, J. J. P. (5) Route 1, Reidsville	Reidsville Circuit
233	King, Carl H. (9) Box 749, Statesville	Executive Secretary, Board of Education
248	Kirby, C. W. (12) 5 Terrell Cove Rd., Canton	Retired
65	Kirk, E. L. (8)* 101 S. Germanton Rd., Chattanooga, Tennessee	Retired
16	Kirkpatrick, C. S. (5)* 2624 Fairfield St., Greensboro	Retired
89	Koestline, Karl H. (5) 2152 Burnice Dr., Glen Ellen Est., Clearwater, Florida	Retired
219	Kuehn, H. F. (4)* 3420 Shamrock Dr., Charlotte	Retired
188	Kyles, A. A. (5) 111 Macy St., Greensboro	Newlyn Street
220	Lackey, A. Glenn (3) 1800 Belvedere, Charlotte 5	Director of Church Extension
389	Lacy, C. B. (5)* Box 5374, Duke Station, Durham	Professor
249	Lamb, E. A. (11) Route 5, Winston-Salem	North Davidson
494	Langford, T. A. (3)* Box 4735, Duke Station, Durham	Professoor
420	Lanier, H. Glen (6) 1208 Montlieu Ave., High Point	Montlieu Avenue
234	Lanier, Walter Lee (7) Box 23, Morganton	First
446	Lasley, J. W. (3) Box 86, Matthews	Matthews
22	Latham, A. L. (5)* 3420 Shamrock Dr., Charlotte	Retired
250	Laughlin, R. M. (5)* Route 6, Box 564, Greensboro	Retired
495	Laye, L. B. (7) Box 295, Cliffside	Cliffside
661	Lee, M. B. (4) Route 2, Lincolnton	Bethel-Crowell
589	Lee, T. S., Jr. (10) Box 749, Statesville	Director of Camping
221	Lefler, B. W. (8) Route 4 (Highway 601S), Concord	Retired
108	Leftwich, M. E. (4)* Route 2, Shelby	Retired
447	Leonard, W. C. (4) 210 S. Webb St., Gastonia	Bradley Memorial

	Name and Address	Appointment
312	Lindsey, J. A. (10) 265 N. Mulberry St. (Box 169) Statesville	Broad Street
590	Little, G. H. (13) Box 146, Rural Hall	Rural Hall
496	Little, J. R. (13) Route 1, Lewisville	Concord-Sharon
189	Locke, W. R. (6)* High Point College, High Point	Professor
142	Love, F. R. (3) 128 S. Cromer St., Charlotte	Chadwick
162	Love, J. L. (9) 200 W. 12th St., Salisbury	Main Street
373	Lowder, J. A. (2) 4 Buena Vista Rd., Asheville	Biltmore
558	Lowder, Paul (10) Box 235, Conover	First
299	Lowman, E. H. (10) 208 St. Main St., Belmont	First
129	Loy, O. C. (10) Route 2, Mooresville	Vanderburg
266	Lyerly, A. A. (9)* 1966 Rayburn Dr., San Antonio, Texas	Air Force Chaplain
120	Lynch, A. W. (12) 308 Richland St., Waynesville	Retired
617	Lyndon, G. E., Jr. (3) 532 Winston St., Charlotte	Gillespie
203	Mabry, L. E. (6) 114 Francis Dr., Asheboro	Calvary
204	Madison, J. Clay (5) 1130 Westridge Rd., Greensboro	District Superintendent
143	Madison, T. G. (6) 102 Coble St., Randleman	First
471	Maness, C. M., Jr. (1)* Box N, McCain	Hospital Chaplain
472	Martin, M. A. (3) 635 N. E. 1st St., Gainesville, Fla.	Student
529	Mashburn, D. W. (11) Route 3, Mocksville	Dulins
163	Masters, V. R. (2) Box 146, Horseshoe	Mills River
374	Maxwell, A. L., Jr. (12) Box 296, Sylva	First
349	Medlin, W. T., Jr. (13) 639 S. Green St., Winston-Salem	Green Street
350	Melton, J. T. (11) Box 157, Cooleemee	Cooleemee
334	Miller, Gilbert (4) 116 Park St., Belmont	Park Street
497	Miller, J. J. (5) Box 77, Gibsonville	Gibsonville
559	Miller, J. K. (10) 427 S. Race St., Statesville	Race Street
473	Miller, Ralph (1) Box 274, Norwood	Norwood
101	Miller, Walter J. (3) 1100 Queens Rd., Charlotte	District Superintendent
251	Mills, E. W. (13) Route 1, East Bend	Smithtown
530	Montfort, R. T. (3) Box 716, Davidson	Davidson
474	Moore, K. R. (3) 917 Clanton Rd., Charlotte 8	St. Marks
644	Morris, J. R. (1) 115 Church St., Albemarle	Tabernacle
190	Morton, V. A. (3) 1033 E. 36th St., Charlotte	Spencer Memorial
335	Moss, S. B. (3) Route 4, Box 616, Charlotte 8	Big Spring
560	Mountcastle, W. W., Jr. (6)* High Point College, High Point	Professor
288	Mullis, D. B. (5) 999 Spring Garden St., Greensboro	College Place
410	Murray, C. C. (5) 1305 Summit Ave., Greensboro	Proximity
191	Murray, C. E. (4) 1623 Fairfield Dr., Gastonia	First, Associate
432	Murray, J. D. (2) 70 Fairway Dr., Asheville	Groce
561	Myers, B. T. (13) 111 N. Cherry St., Kernersville	Cherry Street-Pine Grove
1	Myers, Ebenezer (10)* 210 Vance St., Lenoir	Retired
289	Myers, H. P., Jr. (5) Box 663, Leaksville	Leaksville
591	Myrick, C. K. (2)22 Pruett St., Asheville	French Broad
180	McClamroch, R. G. (11) Route 4, Mocksville	Liberty-Concord
498	McCulley, G. R. (2) Route 2, Box 249, Candler	Acton
313	McCulley, R. W. (4) 1104 S. Lafayette St., Shelby	Lafayette Street
375	McDonald, T. L., Jr. (10) 214 N. Academy St., Mooresville	Central
618	McFarland, F. S. (12) Box 384, Lake Junaluska	Long's Chapel
448	McGlamery, N. V. (2) 2501 Clark Ave., Raleigh	Director, Wesley Foundation
645	McKinney, C. R. (7) Box 817, Connelly Springs	Connelly Springs
267	McLarty, E. K., Jr. (2) Brevard College, Brevard	President
205	McLarty, James B. (9) 148 N. Spring St., Concord	Forest Hill
336	McLean, Miles A. (12) 31 Newfound St., Canton	First
337	McSwain, Horace R. (12) Box 749, Statesville	Conference Missionary Secretary
592	McWhorter, J. L. (2) 200 W. State St., Black Mountain	Black Mountain
449	Nay, Robert F. (1) Route 1, Waxhahw	Camp Ground
130	Nease, Edgar H. (9) 293 Kerr St., Concord	Ann Street
421	Nease, E. H., Jr. (7) 655 Pons St., Valdese	First
593	Needham, E. G. (1) Route 5, Monroe	Prospect
144	Needham, E. W. (5) 2600 Pisgah Church Rd., Greensboro	Mt. Pisgah
351	Needham, George H. (4) Box 164, Dallas	First
42	Needham, S.M. (13) Route 1, Pfafftown	Retired
206	Nelson, Fletcher (7) 102 W. Fort St. (Drawer 761), Marion	District Superintendent
667	Nelson, G. B. (1) Route 1, Box 346, Albemarle	Albemarle Circuit
338	Nesbitt, M. W., Jr. (8) Box 4814, Duke Station, Durham	Professor
90	Newell, C. O. (12) Lake Junaluska	Retired and Faith-Francis Cove, Associate
131	Newton, C. B. (11) 332 West Church St., Mocksville	First
339	Nicholson, R. H. (12) Box 728, Waynesville	First
252	Nifong, D. Moody (1) Box 241, Wadesboro	First
325	Nifong, S. Byron (5) 1504 Glenwood Ave., Greensboro	Glenwood
646	Northington, J. A. (3) Route 5, Box 1041, Charlotte	Moore's Chapel
531	Norton, Zane G. (13) 3420 Rosemont Ave., Winston-Salem	Union Ridge
450	Oakley, J. S. (1) Box 176, Peachland	Peachland
562	Oakley, R. L. (6) Box 52, Trinity	Trinity Memorial
26	Ogburn, N. S. (3)* 1227 E. Worthington Ave., Charlotte	Retired
405	Oglesby, G. A. (12)* Naval Air Station, Oceana, Virginia Beach, Virginia	Navy Chaplain
411	Oliver, N. L. (6) 201 Lincoln Dr., High Point	Ward Street
2	Ownbey, R. L. (3)* 3420 Shamrock Dr., Charlotte	Retired

	Name and Address	Appointment
563	Page, C. E. (9) Route 4, Concord	Cold Springs
451	Page, E. D. (6) Box 115, Archdale	Archdale
619	Parker, D. B. (2) Route 2, Box 102, Candler	Francis Asbury
132	Parker, J. W. (9) Route 3, Box 53C, Concord	Concord Circuit
121	Paschal, F. W. (3) 4305 Monroe Rd., Charlotte	St. Johns
406	Payne, D. A. (6) Box 1047, Liberty	First
253	Peace, Clifford H. (13) 416 Springdale Ave., Winston-Salem	Industrial Chaplain
192	Pearce, A. B., Jr. (6) 1817 Woodcrest Dr., Asheboro	Grace
564	Pearce, A. J. (11) Route 3, Thomasville	Prospect-Pleasant Hill
150	Peeler, E. O. (5) 3908 Gilmore Dr., Greensboro	Hinshaw Memorial
499	Pennigar, C. F. (10) Terrell	Terrell
300	Penny, W. B. (9) 250 Roberta Rd., Concord	Westford
668	Penry, H. T., Jr. (11) Route 4, Box 84, Thomasville	Pleasant Grove
565	Pepper, E. F., Jr. (12) Route 2, Waynesville	Dellwood
500	Perkins, A. G. (4) Route 1, Cherryville	Bethlehem-Bess Chapel
662	Perkins, M. G. (11) Route 2, Franklin	Franklin Circuit
301	Peterson, H. H. (6) 828 Circle Dr., High Point	Director of Endowment
472	Petree, J. B. (6) 805 Fifth St., High Point	Chaplain, Alcoholic Homes
663	Pheagin, W. H., Jr. (10) Route 1, Statesville	New Salem
275	Phibbs, A. Frank (5) 1215 16th St., Greensboro	Carraway Memorial
620	Phillips, C. C. (11) Route 5, Box 35, Winston-Salem, New Mount Vernon-Shady Grove	
259	Phillips, J. H. (3)* Box 4735, Duke Station, Durham	Professor
268	Pittard, J. Leo (5) 202 W. Greenway St., Greensboro	Centenary
36	Pless, W. H. (2) Box 6091, West Asheville	Retired
501	Pollock, H. M. (13)* Hq. Co. 1st B. G., 21st Inf. A.P.O. 29 New York, N. Y.,	Army Chaplain
49	Poole, Y. D. (10)* 732 N. Miller Ave., Statesville	Retired
27	Powell, Hubert L. (7)* Route 1, Mill Spring	Retired
353	Powell, J. J. (5) 808 Mark Place, Greensboro	Calvary
281	Price, Edgar C. (4) 1106 W. Elm, Shelby	Aldersgate
95	Price, Robert M. (12) Route 3, Box 566, Waynesville	Bethel
193	Pruyn, H. A. (13) 133 Methodist Dr., Winston-Salem	Marvin
647	Pusey, N. H. (8) Box 27, Yadkinville	Yadkinville-Center
453	Putnam, R. C. (5) 2227 Pinecroft Rd., Greensboro	Trinity
475	Pyatt, C. D. (11) 104 Fair Grove Rd., Thomasville	Fair Grove
594	Ralls, R. J. (6) Route 5, Asheboro	West Bend
502	Ramsey, V. J. (12) Navy Supply Corps School, Athens, Georgia	Navy Chaplain
476	Randolph, C. W. (13) Route 1, Box 421A, Mount Airy	Oak Grove and Greater Mount Airy Parish
477	Ratchford, W. T. (1) Box 427, Marshville	Marshville
109	Rathburn, W. M. (12)* Route 2, Waynesville	Retired
33	Ratledge, A. P. (11) Box 335, Thomasville	Retired
181	Rayle, J. Leonard (9) 395 Kerr St., Concord	Kerr Street
133	Rayle, Paul R. (5)* 1703 Cobb St., Greensboro	Retired
566	Reagan, E. M., Jr. (5)* USNS Midway Island, Navy No. 3080, F.P.O. San Francisco, California,	Navy Chaplain
376	Reed, Ralph L. (3) 4434 Thrift Rd., Charlotte	St. James
290	Reese, M. C. (10) Box 163, Granite Falls	Granite Falls
235	Reichard, J. C. (4) 339 S. Poplar St., Lincolnton	First
44	Rhinehardt, D. H. (4)* Route 1, Springfield, Virginia	Retired
595	Rhinehart, C. A. (8) Box 197, West Jefferson	West Jefferson
478	Richardson, R. W. (2) 115 Starnes Cove Rd., Asheville	Oak Hill
314	Richey, M. S. (9) Box 4673, Duke Station, Durham	Professor
377	Ridenhour, H. L. (13) Box 364, Pilot Mountain	Pilot Mountain
134	Ridge, C. E. (11) Route 4, Box 74, Lexington	Retired
309	Rink, James E. (3) 4000 Sheridan Ave., Charlotte	Memorial
390	Rippy, Leo, Jr. (4) 9009 Beechwood, Nashville, Tennessee	Professor
151	Roberts, I. L. (11) Clyde	Haywood
618	Robinson, G. P. (3) 414 Skipwith Place, Charlotte	Aldersgate
251	Robinson, H. M. (6) 217 S. Church St., Salisbury	First
152	Robinson, O. L. (7) Box 266, Spruce Pine	Spruce Pine
378	Rock, W. A., Jr. (5) 905 Carolina Ave., Draper	First
621	Rogers, W. G. (6) Route 7, Box 231, Greensboro	Vickery-Burnette's Chapel
567	Rollins, D. E. (1) 501 Eggleside Ave., Monroe	North Monroe-Benton Heights
96	Rollins, W. A. (3)* Lincolnton	Retired
315	Ross, Courtney B. (2) Box 7, Brevard	Brevard
679	Rosebaum, Reinhardt (3) Route 7, Box 625, Charlotte	Oak Grove
391	Roy, C. Edward (2) Brevard College, Brevard	Professor
392	Royals, W. B. (11) Route 1, Box 378, Lexington	Midway
50	Rozzelle, C. E. (6) 1018 S. Hawthorne Rd., Winston-Salem	Retired
479	Rudisill, G. W. (3) 6113 Tuckaseegee Rd., Charlotte 8	Christ
135	Rufty, W. E. (10) Route 2, Newton	Balls Creek
316	Russell, B. C. (1) Box 34, New London	Professor
207	Russell, C. W. (6) 1105 Thissell St., High Point	Calvary
649	Russell, R. G., Jr. (8) Route 1, Millers Creek	Millers Creek
532	Rutledge, I. P. (3) 106 Homestead Village, Charlotte	Homestead
393	Sain, D. D. (1) Box 11, Misenheimer	Wesley Chapel
[illegible]	Sartin, C. W. (12) Box 336, Robbinsville	Robbinsville
8	Schram, H. F. (5) Route 4, Box 96, Greensboro	Moriah
317	Schreyer, G. M. (2) Pfeiffer College, Misenheimer	Professor

Name and Address	Appointment
354 Scott, L. A. (2) 170 Beaverdam Rd., Asheville	Asbury Memorial
110 Setzer, Fred L. (10) Route 4, Box 408, Statesville	Monticello-Rose Chapel
222 Shankle, Byron (10) Route 6, Box 297, Statesville	West Iredell
355 Shannon, C. E. (5) 1905 Madison Ave., Greensboro	Grace
182 Sharpe, I. L. (1) Route 3, Albemarle	Salem
111 Shaver, I. L. (9)* 1917 Linden St., Caldwell, Idaho	Retired
45 Shelton, A. D. (5)* Route 3, Reidsville	Retired and Mt. Carmel
569 Shelton, W. G. (8)* 1st Missile Command, A.P.O. 221, New York, N. Y.	Army Chaplain
422 Shepard, J. J. (4)* 43 Concord St., Peterborough, N. H.	Student
223 Shinn, F. H. (9) Box 207, East Spencer	Long Street-Yadkin
407 Shissler, H. H. (1) West Virginia Wesleyan College, Buckhannon, W. Virginia	Professor
37 Shore, P. L. (5) 767 Percy St., Greensboro	Retired
282 Shore, P. L., Jr. (11) Box 307, Lexington	First
97 Short, J. R. (1) Route 3, Matthews	Retired
303 Sides, W. C., Jr. (4) 805 Katherine Ave., Kings Mountain	Grace
570 Sills, J. R. (4) Box 59, Boger City	Boger City
318 Simpson, Harold (9) 915 S. Church St., Salisbury	Coburn Memorial
622 Singleton, J. C. (11) 109 Hiatt Rd., Thomasville	Johnsonville
164 Smathers, F. C. (12) Box 522, Lake Junaluska	District Superintendent
269 Smith, Aubert M. (13) 1522 English St., Winston-Salem	Burkhead
433 Smith, C. A. (12) Route 2, Murphy	Murphy Circuit
236 Smith, C. Moody (5) 1405 W. Wendover Ave., Greensboro	Bethel
534 Smith, G. E. (7) Glen Alpine	Glen Alpine
623 Smith, Jack C. (9)* Box 322, Kahuku, Oahu, Hawaii	Misionary to Hawaii
535 Smith, Joe C. (8) Box 22, Hamptonville	West Yadkin
651 Smith, K. N. (13) Route 1, Box 274, Tobaccoville	West Forsyth
596 Smith, N. E. (7)* Route 2, Box 198A, Connelly Springs	Friendship-Shady Grove
379 Smith, O. Dewey (10) 111 W. 13th St., Newton	Abernathy Memorial
237 Smith, P. L. (10) Box 85, Catawba	Shiloh
112 Smith, R. A. (5) 1201 Hobbs Rd., Greensboro	Professor
183 Smith, W. S. (2) Route 3, Candler	Candler
624 Smotherman, D. P., Jr. (12) Box 174, Andrews	Andrews
304 Snider, P. F. (7) 302 Rocky Ford Rd., Morganton	North Morganton
165 Snow, J. N. (2)* Box 161, Blossom, Texas	Retired
98 Spencer, E. H. (10)* Route 2, Newton	Retired
326 Spencer, Lee R. (3) 501 Hawthorne Lane, Charlotte	Hawthorne Lane
625 Spillman, J. P., Jr. (3) Box 3, Pineville	Pineville
136 Sprinkle, H. C., Jr. (5) 32 Washington Sq., W., New York 11, N. Y.	Editor, "World Outlook"
166 Stafford, G. R. (8) 101 Pilson St. (Box 663), North Wilkesboro	District Superintendent
571 Stamey, B. F. (2) Box 95, Swannanoa	Swannanoa
340 Stamey, R. H. (6) 703 Overbrook St., High Point	Main Street
283 Starling, R. J. (7) Rutherford College	Rutherford College
454 Starr, George C., Jr. (4) 212 W. Maryland Ave. (Box 95), Bessemer City	Odell Memorial
626 Steele, B. T. (11) Box 152, Hayesville	Hayesville Circuit
627 Stephens, E. U. (10) Route 1, Newton	South Fork
423 Stephens, I. A. (3) 2121 Belvedere Ave., Charlotte	Kilgo
628 Stephens, R. C. (8) Box 236, Jefferson	Jefferson
167 Stevens, L. C. (2)* 46 West St., Asheville	Retired
572 Stockton, T. B. (5) 412 Harrison St., Reidsville	First
291 Stokes, C. D. (5)* Methodist Mission, 24 Mok Dong, Taejon, Korea	Missionary to Korea
224 Stokes, J. C. (9) 1236 Maxwell St., Salisbury	District Superintendent
225 Stokes, J. L. II (1) Pfeiffer College, Misenheimer	President
17 Stokes, M. B. (2) Box 135, Crescent Beach, S. C.	Retired
113 Stough, F. J. (9) Route 1, Box 166A, Cleveland	Retired and Woodleaf
573 Stowe, D. P. (6) E. Lexington Ave., High Point	Lexington Avenue
238 Strader, L. F. (5) 1304 Merritt Dr., Greensboro	St. Johns
574 Strader, R. H. (10) Route 1, Box 467, Newton	May's Chapel
652 Streater, T. H. (10) Route 6, Box 275, Lenoir	Littlejohn-Gamewell
30 Stubbins, R. C. (6)* Box 216, Efland	Retired
380 Stubbs, D. L., Jr. (5) 3713 E. Bessemer Ave., Greensboro	Bessemer
653 Summey, R. C. (8) Creston	Creston-Green Valley
381 Summey, T. A., Jr. (5)* 302 W. Market St., Greensboro	West Market, Associate
255 Swaim, J. C. (9) Route 6, Salisbury	Gay's Chapel
503 Swain, D. L. (2)* 116-6 Aoyama Minami Cho, Minatoku, Tokyo, Japan	Missionary to Japan
412 Sweet, W. A. (6) Box 72, Ramseur	Jordan Memorial
413 Swink, R. F. (2) 48 Oakley Rd., Asheville	Oakley
382 Swinson, J. L. (3)* Bldg. 130, 9th Naval Dist., N.T.C., Great Lakes, Illinois	Navy Chaplain
168 Swofford, T. H. (3) 125 Oakland St., Mount Holly	First
536 Swofford, T. H., Jr. (13) 902 S. Stratford Rd., Winston-Salem	Hanes
153 Tabor, J. B., Jr. (13) 718 S. Franklin Rd., Mount Airy	Franklin Heights
102 Tate, C. F. (7) Route 2, Ellenboro	Retired
629 Taylor, K. M. (5)* 2902 Orange St., Greensboro	Professor
408 Taylor, J. M., Jr. (9) 301 Olivet Rd., Concord	Mount Olivet

Name and Address	Appointment
284 Taylor, Paul R. (4) Route 3, Gastonia	Bethesda
256 Taylor, Ralph H. (6) 300 Parkway, High Point	District Superintendent
669 Thomas, James B. (2) 111 Franklin St., Brevard	Brevard Circuit
145 Thompson, A. Wade (2) Route 2, Box 132, Candler	Retired and Reeves-Brown's View
504 Thompson, G. W. (13) Box 265, Walkertown	Morris Chapel
28 Thompson, L. D. (3) Addison Apts., E. Morehead St., Charlotte	Retired and First, Associate
84 Thompson, W. B. (11)* 1802 Cotton Grove Rd., Lexington	Retired
341 Thompson, W. R. (9) Box 74, China Grove	First
383 Thumm, M. V. (11) Box 73, Cullowhee	Cullowhee
654 Thurman, J. M. (2) Box 427, Mars Hill	Mars Hill
169 Townsend, Paul W. (2) 25 Balm Grove, Asheville	Trinity
103 Trollinger, J. L. (5) 1610 Country Club Rd., Reidsville	Retired
393 Tucker, Roger W. (3) Box D-34, Derita Station, Charlotte	Cole Memorial
455 Turner, J. D. (5)* 45 145A Lilipune Roda, Kaneohe, Oahu, Hawaii	Child Evangelism
194 Tuttle, Lee F. (13) Box 5197, Ardmore Station, Winston-Salem	District Superintendent
122 Tuttle, Mark Q. (5) 306 S. Main St., Reidsville	Main Street
257 Tuttle, R. G. (2) 83 Evelyn Pl., Asheville	District Superintendent
537 Tyson, J. B. (7) Southern Methodist University, Dallas, Texas	Professor
538 Upton, G. A. (11) Route 3, Box 118, Lexington	Reeds
195 Varner, R. M. (9) 118 Old Charlotte Rd., Concord	Harmony
226 Vernon, J. C. (12) Box 203 Highlands	Highlands-Cashiers
56 Vestal, J. W. (11)* 12 Vance Circle, Lexington	Retired
196 Waggoner, A. C. (6) 628 Colonial Dr., High Point	First
384 Wagoner, R. G. (9) Mount Ulla	Centenary
630 Wakefield, J. C. (7) 701 Baldwin Ave., Marion	East Marion
305 Wallace, Brunson (6) 300 S. Main St., Asheboro	Central
480 Walters, Robert W. (4) Route 3, Shelby	Sharon-Boiling Springs
99 Ward, R. E. (13) Route 1, Tobaccoville	Retired
170 Ware, R. Dwight (2) 44 School Rd., Asheville	Retired
505 Warner, J. M. G. (3)* 420 E. 15th St., Charlotte	Duncan Memorial
227 Washam, C. C. (9) 713 Mabel Ave., Kannapolis	Jackson Park
385 Waugh, R. P. (2) Box 37, Weaverville	Weaverville
258 Weldon, Wilson O. (3) 1401 Queens Rd., Charlotte	Myers Park
57 Wellman, H. M. (10) 373 Euclid Ave., Statesville	Retired and Monticello-Rose Chapel, Associate
292 Wellons, A. W. (5) Route 1, Liberty	Mount Pleasant Circuit
43 West, W. B. (2) 103 Norwood Ave., Asheville	Retired and Central, Associate
327 White, Charles D. (9) 1312 N. Ridge Ave. (Box 935), Kannapolis	Trinity
46 White, C. M. (2) Route 2, Box 498, Candler	Retired and Montmorenci, Associate
184 White, G. E. (10) 1033 Boulevard, Statesville	Boulevard
669 White, J. S. (11) Farmer Rural Station, Asheboro	Farmer
655 Whiteside, B. M. (12) Route 1, Clyde	Crabtree
74 Widenhouse, E. C. (5) 1203 Sunset Dr., Greensboro	Retired
481 Widenhouse, M. G. (4)* Drawer H, Lawndale	Lawndale
104 Wilkinson, G. L. (4) Polkville	Polkville-Rehobeth
356 Wilkinson, H. C. (4) Duke University Chapel, Durham	Chaplain to Duke University
656 Wilkinson, H. R. (5) 2416 Lee's Chapel Rd., Greensboro	Lee's Chapel
208 Wilkinson, J. G. (9) 504 Park Ave., Salisbury	Park Avenue
506 Wilkinson, R. L. (8) Box 35, Taylorsville	Taylorsville
171 Williams, C. E. (11) Box 156, Welcome	Welcome
394 Williams, H. M. (1) 102 Hayne St., Monroe	Central
51 Williams, N. C. (13) 2716 Loch Dr., Winston-Salem	Retired
395 Williams, N. C., Jr. (13) 2569 Reynolda Rd., Winston-Salem	Maple Springs
456 Wilson, A. A. (8) Sherwood	Watauga
597 Wilson, B. D. (11) 803 Unity St., Thomasville	Unity
657 Wimmer, M. F. (2) Route 1, Arden	Avery's Creek-Sardis
539 Winecoff, G. H. (3) 4751 Amity Place, Charlotte 5	Cokesbury
209 Winkler, J. Garland (10) 230 Third Ave., N. E., Hickory	First
154 Winslow, C. J. (1) Route 2, Box 81A, Monroe	Unionville
598 Witherspoon, L. H. (3) Boston University, 745 Commonwealth Ave.,	Boston, Mass., Student
658 Witter, H. C. (2) 15 Elk Mountain Rd., Asheville	Elkwood
10 Wolfe, T. R. (5) Stoneville	Retired
210 Womble, C. F. (3) Route 9, Box 322, Charlotte	Trinity
319 Wood, Hoyt H. (9) Hq. 2nd A.F., Barksdale A.F.B., Louisiana	Air Force Chaplain
631 Woodward, W. W. (8)* Box 42, Mount Pleasant	Bible Teacher
507 Workman, M. M. (2) Box 883, Tryon	Tryon
342 Wright, F. A. (11) Route 1, Thomasville	Pine Woods-Fairview
278 Yokeley, W. H. (5) Route 8, Box 682, Greensboro	Rehoboth
632 Young, C. M. (9) Box 535, East Flat Rock	East Flat Rock
508 Young, H. C., Jr. (12) Box 121, Hayesville	Hayesville
172 Young, R. L. (9) Box 357, Spencer	Central
509 Young, R. L., Jr. (13) 4737 Mt. Pleasant Dr., Winston-Salem	Mt. Pleasant
434 Yount, P. W., Jr. (3)* 505 E 14th St., S. E., New York 9, N. Y.	General Board of Missions
633 Younts, R. W. (13) 2569 Reynolda Rd., Winston-Salem	Student Director
634 Ziglar, B. H. (8) Route 2, Hiddenite	Pisgah

2. Probationers

	Name and Address	Appointment
1	Abernathy, D. M. (7) Candler School of Theology, Emory University, Georgia	Student
2	Alexander, J. M. (3)* Waxhaw	Waxhaw
3	Ashe, D. W. (2)* Candler School of Theology, Emory University, Georgia	Student
4	Bailey, L. R. (2)* Box 1006 M.G.C, Duke University, Durham	Student
5	Baker, W. S., Jr. (2) Route 2, Box 1A, Leicester	Bell
6	Ballard, J. D. (11) Box 98, Denton	Denton Circuit
7	Barker, H. A. (5) Route 2, Box 286, Greensboro	Gethsemane
8	Barker, O. C., Jr. (2)* Heidelberg, Schlossberg 6, Germany	Student
9	Bass, B. E. (4)* 304 Coleman St., Oxford	Student
10	Beard, D. R., Jr. (3) 2509 Park Lane, Charlotte 8	Tuckaseegee Rooad
11	Bell, C. C. (13) Box 1, Pinnacle	Pinnacle
12	Benfield, C. M. (7) Box 157, Icard	Mount Harmony
13	Benfield, W. G. (10) Candler School of Theology, Emory University, Ga.	Student
14	Berry, F. E. (6) Rougemont	Student
15	Borgen, Ole E. (5) 912 Burch Ave., Durham	Student
16	Brittain, R. M. (2) Hot Springs	Hot Springs
17	Brown, A. L. (11) Cullowhee	Supernumerary and Cullowhee, Associate
18	Brown, G. H. (6) Box 154, Liberty	Liberty Circuit
19	Brown, R. C. (11) Memorial Methodist Church, Thomasville	Memorial, Associate
20	Bullard, J. M. (3)* 409 Prospect St., New Haven 11, Connecticut	Student
21	Bumgarner, L. G. (5) Route 1, Box 187, Guilford	Friendship
22	Calloway, J. R. (11) Box 1054, M.G.C., Duke University, Durham	Student
23	Carlisle, F. A., Jr. (6) Route 1, Climax	Bethel-Julian-Shiloh
24	Carter, H. S. (4) Box 4343, Crouse	Crouse
25	Clark, H. B. II (5) Box 1131, New Haven, Connecticut	Student
26	Clark, W. C. (11) 703 Hardeman St., Thomasville	Bethel
27	Clinard, H. C. (6) Route 4, Box 201A, High Point	Fairfield
28	Clinard, R. M. (11) Route 5, Lexington	Mount Carmel-Ebenezer
29	Creech, H. L. III (9) Route 3, Box 407, Salisbury	Rock Grove
30	Davis, D. C. (13) Route 2, Walnut Cove	Forsyth-Stokes
31	Doser, W. R. (4) 716 S. Main St., Belmont	St. Marks
32	Edwards, C. N. (8) Box 296, Boonville	Boonville-Mitchell's Chapel
33	Edwards, J. F. (6) 146 W. River Dr., Randleman	Old Union-Mt. Lebanon
34	Ellington, Budd (1) Route 2, Albemarle	Bethel-Palestine
35	Faggart, J. R. (9)* Box 1077, M.G.C., Duke University, Durham	Student
36	Faulkner, C. W., Jr. (13)* 4832 Morningside Dr., Winston-Salem	Student
37	Flowers, H. F. (2) 27 Church St., Asheville	Central, Associate
38	Ford, A. G. (8) Route 2, Box 287, Elkin	Mountain Park-Grassy Creek
39	Forward, R. B. (4) Box 131, High Shoals	High Shoals-Iron Station
40	Gammon, G. S. (5) Richardson Dr., Box 807, Reidsville	South Side
41	Gibson, J. R. (4) Yale Divinity School, New Haven, Connecticut	Student
42	Gowan, L. H. (2) Bald Creek	Bald Creek
43	Groh, Doyle G. (10) Route 2, Granite Falls	Grace Chapel
44	Hall, R. L. (6) Box 56, Cedar Falls	Cedar Falls-Central Falls
45	Hammill, Terry L. (9) Route 4, Box 145, Salisbury	Providence
46	Hartsell, C. J. (1) Route 3, Wadesboro	New Hope-Bethel
47	Hawks, W. G. H. (9) Route 2, Box 8, Gold Hill	Gold Hill
48	Heckard, M. W., Jr. (3)* Box 95, Denver	Rock Springs
49	Himes, R. L. (12) 48 Bidwell St., Franklin	North Macon
50	Holcombe, T. D. (2) Box 74, Balfour	Balfour
51	Howle, R. A. (2) 169 Old Haw Creek Rd., Asheville	Bethesda
52	Hubbard, D. E. (7) Route 2, Bostic	Sunshine
53	Hunsley, A. L., Jr. (5) Sandy Ridge	Sandy Ridge
54	Hunsucker, L. G. (9) Route 1, Graham	Student
55	Hunter, P. D., Jr. (5) 202 Moore Dormitory, S.M.U., Dallas 22, Texas	Student
56	Hurley, R. W. (1) Box 165, Lilesville	Lilesville
57	Isenhour, O. B. (10) Box 421, Siler City	Student
58	Jarrett, W. A. (6) Efland	Student
59	Jeffers, F. A. (11) Box 65, Fountain Town, Indiana	Student
60	Justice, H. A. (13)* Box 608 Winston-Salem	Centenary, Associate
61	Key, J. T. (5) 1729 E. Cone Blvd., Greensboro	St. Pauls
62	Kiker, F. W., Jr. (9) First Methodist Church, Salisbury	First, Associate
63	Lane, J. C. (12) Route 1, Franklin	West Macon
64	Lawing, L. H., Jr. (1) Box 199, Ansonville	Ansonvillle
65	Leonard, R. W., Jr. (11)* Drew University, Madison, New Jersey	Student
66	Lyndon, B. S. (7) Box 366, Marion	Clinchfield

	Name and Address	Appointment
67	Macon, F. K. (6)* 745 Commonwealth Ave., Boston 15, Mass.	Student
68	Miller, Carol Ann (2)* 19th St. and Mass. Ave., Washington 3, D. C.	Hospital Chaplain
69	Montgomery, N. P. (1) Mineral Springs	Mineral Springs
70	Moore, R. L. (7)* Duke Divinity School, Durham	Student
71	Moss, O. Ray (6) Route 1, Franklinville	Bethany-Gray's Chapel
72	Murr, J. M. (11) Route 6, Lexington	Bethany-Cotton Grove
73	McIntosh, M. D. (1) Box 184, Morven	Morven
74	McKinney, B. T. (6) Route 1, Box 97, Asheboro	Browers-New Union
75	McLean, T. C. (10) Rhodhiss	Rhodhiss
76	McNeely, J. E., Jr. (13) Box 332, King	King
77	Outlaw, J. K., Jr. (2)* Leicester	Leicester
78	Overcash, R. A. (5) Route 3, Madison	Stokesdale Circuit
79	Pearson, R. D. (12) Webster	Webster
80	Penick, J. J. (9) Box 1136, M.G.C., Duke University, Durham	Student
81	Petty, J. A. (1) Oakboro	Locust-Oakboro
82	Rufty, J. M. (1) Stanfield	Stanfield
83	Sanders, T. G. (2)* Brown University, Providence, Rhode Island	Professor
84	Sides, R. E. (9) Route 1, Box 141, China Grove	Oak Grove-Unity
85	Simpson, C. E. (9) Candler School of Theology, Emory University, Georgia	Student
86	Sisk, C. W. (11) Wesley Theological Seminary, Washington, D. C.	Student
87	Smith, R. E. (2)* Perkins School of Theology, Dallas, Texas	Student
88	Smith, Robert M., Jr. (1) Duke Divinity School, Durham	Student
89	Starnes, T. P., Jr. (9)* Candler School of Theology, Emory University, Georgia	Student
90	Streetman, R. F. (5)* College Place Methodist Church, Greensboro	Director, Wesley Foundation
91	Temple, E. O., Jr. (6) Route 1, Box 178, High Point	Bunker Hill-Sandy Ridge
92	Vuncannon, L. L. (2) Route 2, Hendersonville	Edneyville
93	Weeks, T. W. (4) Box 38, McAdenville	McAdenville
94	Whitlock, D. E., Jr. (13) 4400 Mass. Ave., N. W., Washington 16, D. C.	Student
95	Wilkinson, L. D. (6) Box 263, Jamestown	Oakdale
96	Williams, E. B. (13)* 1831 Brantley St., Winston-Salem	Student
97	Williams, E. V. (6) 319 Ferguson St., Randleman	Randleman Circuit
98	Wilson, H. E., Jr. (4) 548 Church St., Decatur, Georgia	Student
99	Wood, T. H. (13) Route 2, Dobson	Level Cross
100	Yarbrough, J. B. (1) Box 746, Badin	Badin
101	Young, C. G. (12) Route 2, Franklin	Macon
102	Young, R. T. (2) University of Glasgow, Glasgow, Scotland	Student
103	Yount, D. A. (5) Route 1, Summerfield	Bethany-Glencoe

3. Approved Supply Pastors

1	Adams, Mrs. Gertrude F. (3) 3420 Shamrock Dr., Charlotte	Methodist Home, Associate
2	Allen, V. N. (7) Box 168, Mill Spring	Mill Spring
3	Allred, J. G. (6) Route 1, Box 63A, Trinity	Mount Vernon
4	Benson, W. W. (9) 2407 Florida Ave., Kannapolis	Royal Oaks
5	Billings, J. Herman (4) Route 2, Vale	Northbrook
6	Billings, J. W. (1) Box 33, New London	New London
7	Billings, R. L. (4) Route 4, Lincolnton	Lincoln Circuit
8	Blalock, F. E. (4) Box 403, Lowell	Lowell
9	Bowman, Clarice M. (6)* High Point College, High Point	No Appointment
10	Brown, B. D. (5)* Route 1, Jamestown	Hickory Grove
11	Brown, F. E. (9) 1806 W. "C" St., Kannapolis	Bethany
12	Brown, H. A. (9) Box 36, Landis	Landis
13	Bullins, D. S. (11) Route 2, Box 183A, Trinity	Hopewell
14	Cantor, E. D., Jr. (10) Route 2, Box 72, Cleveland	Cool Springs
15	Cartner, J. D. (13) Route 1, Box 40, Rural Hall	Germanton-Oak Grove
16	Cassady, T. L. (2) Box 231, Saluda	Saluda
17	Clark, W. C. (2) Box 54, Weaverville	Marshall
18	Cockman, W. C. (10) Route 4, Box 93, Lenoir	Colliers
19	Cole, J. W. (7) 114 Patton St., Morganton	Morganton Circuit
20	Cook, E. S. (9) Route 2, China Grove	South China Grove
21	Cornwell, L. C. (10) Box 474, Rutherford College	Retired
22	Crowell, W. L. (7) Route 2, Box 115A, Forest City	Mount Hebron
23	Daniels, J. C. (9) Route 1, Elon College	No Appointment
24	Davis, H. C. (6) 1626 W. Lexington Ave., High Point	Spring Hill
25	Davis, J. B. (13) Route 1, Walkertown	Shiloh-Olivet
26	Dawkins, J. R. (2) Newdale	Newdale
27	Dodson, C. M. (11) 802 N. Main St., Mocksville	Mocksville Circuit
28	Dowdle, J. O., Jr. (11) Route 2, Lexington	Cid
29	Duncan, T. J., Jr. (5) Route 8, Rocky Knoll Rd., Greensboro	Joyner Memorial
30	Elder, W. P. (8) Route 3, Sparta	Alleghany-Grayson
31	Faggart, T. M. (9) Route 3, Graham	No Appointment
32	Faggart, W. H. (9) Route 6, Burlington	No Appointment
33	Faulkner, R. J. (1)* 501 Midland Ave., Sanford	No Appointment
34	Frost, W.R. (11) Route 1, Denton	South Davidson
35	Fulk, J. M. (13) Route 1, Pilot Mountain	New Hope Circuit

Name and Address	Appointment
36 Gardner, J. S. (4) Route 1, Casar	Cleveland
37 Gover, E. C. (2) Box 86, Leicester	Sandy
38 Gregory, G. G. (2) Box 126, Fairview	Fairview
39 Haire, C. A. (7) Box 311, Bakersville	Bakersville
40 Hall, C. V. (2) Route 2, Box 824, Asheville	Bethel
41 Hall, J. W. (1) Route 3, Box 524, Albemarle	Friendship
42 Hall, L. W. (8) Route 1, Newland	Retired
43 Hansell, Earl M. (9) Route 1, Concord	Roberta
44 Heafner, L. P. (5) Box 764, Stokesdale	Flat Rock
45 Henderson, L. P. (6)* Box 5, Morganton	No Appointment
46 Hinshaw, M. T. (6)* Rutherford College	No Appointment
47 Howard, T. J. (13) Route 3, Kernersville	Hiatt Memorial
48 Hunt, L. R. (11) Route 2, Lexington	No Appointment
49 Kale, Edgar F. (7) Route 1, Box 287, Morganton	Burke-McDowell
50 Keeler, G. E. (2) 515 Rhododendron Ave., Black Mountain	Azalea-Tabernacle
51 Kennedy, M. L. (13) 505 Enterprise St., High Point	Virginia Circuit
52 Key, W. H. (7) Route 2, Box 51, Bakersville	Red Hill-Tipton Hill
53 Lain, C. A. (11) 281 Winston Rd., Lexington	Erlanger
54 Latham, M. A. (11) Route 2, Advance	Elbaton
55 Law, J. A. (5) 112 W. Maryland Ave., Draper	Stoneville, Associate
56 Livengood, A. R. (13) Route 8, Winston-Salem	Surry
57 Lockridge, R. H., Jr. (7) Box 238, Nebo	Nebo-Murphy
58 Loflin, F. R. (6) Seagrove	Seagrove
59 Lovett, G. L. (10) Route 1, Box 466A, Lenoir	Harpers
60 Lynn, E. R. (4) Route 2, Vale	Toluca
61 Madison, J. H. (2) Weaverville	Weaverville Circuit
62 Mason, T. M. (2) 111 Tacoma Circle, Asheville	Riverview
63 Merritt, O. E. (13) Box 247, East Bend	East Bend
64 Morrison, Dewey M. (13) Route 2, Pinnacle	Shoals
65 Mullinix, G. R. (11) Box 136, Southmont	Macedonia
66 Murphy, E. L. (4)* Route 1, Belmont	West Cramerton
67 McKinney, J. L. (7) Box 36, Gilkey Rural Station, Rutherfordton	Gilkey
68 Newell, Mrs. M. D. (12) Lake Junaluska	Faith-Francis Cove
69 Nordstrom, P. E. (7) Route 5, Burnsville	Kona-Penland-Bethlehem
70 Norwood, B. A. (4) Route 2, Box 518, Kings Mountain	El Bethel
71 Ormond, W. R. (3) 106 Jackson Homes, Charlotte	Morris Field
72 Paschal, Levi E. (10) 253 E. Catawba Ave., Mooresville	McKendree
73 Payne, B. T. (6) 2803 Lamar Dr., Asheboro	Giles-Charlotte
74 Pilkenton, G. N. (10) 112 Company St., Lenoir	No Appointment
75 Poindexter, R. L., Jr. (3) Route 1, Box 499, Charlotte	Blair Road
76 Prichard, J. O. (8) Todd	Todd
77 Prichard, J. W. (8)* Hiddenite	Retired and Hiddenite, Associate
78 Prichard, T. F. (9) Route 1, Statesville	Elmwood
79 Pryor, W. W. (4) Route 1, Vale	Union
80 Queen, E. O. (4) Bessemer City	Bethea-Puett
81 Queen, Harry (1) Church St., Wadesboro	Wade
82 Reeves, J. M. (2) 3025 Mossdale St., Durham	No Appointment
83 Ridenhour, P. V. (1) 403 Durant, Monroe	New Hope
84 Rogers, F. J. (8) 239 Surry Ave., Elkin	Antioch-Traphill
85 Scott, J. G. (11) Route 1, Box 108, Troy	Eldorado
86 Setzer, R. A. (10) Route 1, Olin	Olin
87 Sigmon, T. R. (10) Route 7, Statesville	Shiloh-Wesley Chapel
88 Snider, Mrs. Mabel Jenkins (7) 302 Rocky Ford Rd., Morganton	North Associate
89 Sorrells, J. C. (12) Route 4, Franklin	Sylva Circuit
90 Stamey, B. W. (6) 525 Nathan Hunt Dr., High Point	St. Timothy
91 Starnes, F. S. (9) Box 63, Kannapolis	Center
92 Steed, R. G., Jr. (6) Route 3, High Point	No Appointment
93 Stough, Mrs. Lennie Jacobs (9) Route 1, Box 166A, Cleveland	Woodleaf Associate
94 Strader, S. G. (5) Box 282, Draper	Mount Hermon
95 Surratt, W. R. (8) Route 2, Lansing	Helton
96 Sweezy, B. C. (10) 213 Cascade St., Mooresville	Jones Memorial
97 Taylor, L. M. (3) 6310 Robinson Church Rd., W., Charlotte	Epworth Lane
98 Taylor, Stuart III (12) Route 3, Box 42, Hayesville	Shooting Creek
99 Templeton, L. W. (10) Route 2, Box 255, Statesville	Midway-Trinity
100 Terrell, I. J. (11)* Denton	Retired
101 Tharp, L. F. (3) Route 1, Stanley	New-Salem-Field
102 Tomlinson, G. B. (7) Route 1, Box 169, Valdese	Bethel
103 Tuttle, A. T. (11) Route 1, Box 456, Lexington	Bethesda
104 Voncannon, W. H. (6) Route 4, Asheboro	No Appointment

	Name and Address	Appointment
105	Walker, C. B. (6) Route 1, Trinity	Fairview
106	Walker, W. E. (12) Route 2, Canton	Pigeon Valley
107	Walters, Benny (4) Route 6, Box 955, Morganton	Fairview-Arney
108	Ward, S. R. (5) Madison	Rockingham
109	Weaver, Dennis A. (3)* 1328 St. Julian St., Charlotte	Faith
110	White, S. E. (8) Crumpler	Nathan's Creek
111	White, W. R. (2) 512 N. Louisiana Ave., Asheville	Emma
112	Williams, J. R. (6) 617 Dixon Ave., Asheboro	West Side

4. Supply Pastors

1	Ballard, R. H. (8) Route 1, Box 195A, Boone	Boone Circuit
2	Bearden, Benny (11) Route 2, Mocksville	Farmington
3	Boggan, R. E. (11) Route 3, Clyde	Fines Creek
4	Byers, W. R. (2) 109 Erkwood Dr., Hendersonville	Dana
5	Church, F. E. (4)* Route 1, Lawndale	Oak Grove-St. Paul
6	Endicott, Raymond (5) 338 Bridge St., Leaksville	Meadow View
7	Davis, Joe C. (7) Hildebran	Hildebran
8	Duvall, John (8) Route 2, Spruce Pine	Avery
9	Goode, E. H. (2) Hot Springs	Hot Springs, Associate
10	Gwyn, G. B. (13)* Mount Airy	Retired
11	Hoyle, Wayne (4) Route 4, Lincolnton	Lincoln Circuit, Associate
12	Hyatt, Haywood B. (8) Moravian Falls	Moravian Falls
13	Long, James (9) Route 2, Box 464A, Concord	Shiloh
14	Moody, Bobby W. (9) Route 2, Box 228, Salisbury	Rowan
15	McPherson, Luther (1) Polkton	Polkton
16	Pascual, John S. (11) Route 2, Box 349, Lexington	Tabernacle
17	Pyatt, J. D. (7) Route 1, Marion	Retired
18	Ryals, Wallace (13) Route 3, Box 14, Kernersville	Mount Airy Circuit
19	Spence, H. E. (8) 3629 Hope Valley Rd., Durham	Blowing Rock
20	Turner, F. B. (9) Route 1, Midland	Midland
21	Tutterow, Keith (8) Box 60, Warrensville	Warrensville
22	Waldrep, Jack (2) Route 1, Horseshoe	Fannings Chapel
23	Wright, Everett (6)* Route 5, Asheboro	Mount Shepherd
24	Williams, T. G. (5)* Route 1, Summerfield	Retired

5. Local Preachers

ALBEMARLE DISTRICT

(A) Approved Supply; (D) Deacon; (E) Elder; (R) Retired

Name and Address	Quarterly Conference
James Wayne Billings, (A) Box 33, New London	New London
Richard Luther Bowman, Box 1059, Albemarle	Parkway-Pine Grove
R. Jerry Faulkner, (A), 501 Midland Ave., Sanford	Central
Bobby Eugene Green, Box 327, Locust	Locust
John William Hall, (A), Route 3, Albemarle	Friendship
Howard Harrell, Oakboro	Oakboro
Newton J. Lemmond, Route 2, Waxhaw	Camp Ground
Charles G. Mitchum, Monroe	Peachland
Luther McPherson, Polkton	Polkton
Orben Norstrom, Jr., 207 Lancaster Ave., Monroe	Central
T. A. Plyler, Jr., 409 Sunset Dr., Monroe	Central
Harry Queen, (A), Church Street, Wadesboro	Wade
Paul V. Ridenhour, (A) (D), 403 Durant Street, Monroe	New Hope

ASHEVILLE DISTRICT

Vance Baumgardner Ashe, 244 Forest Hill Dr., Asheville	St. Paul's
Birdie Lee Bingham, Allen High School, Asheville	Groce
Stephen Webb Brown, 61 Herron Avenue, Asheville	Trinity
John Carl Burgin, Swannanoa	Swannanoa
Thomas Lee Cassady, (A) (D), Box 231, Saluda	Saluda
William Claude Clark, (A) (E), Box 54, Weaverville	Marshall
John Raymond Dawkins, (A) (E) Newdale	Newdale
Robert William Glenn, 6 Orchard Place, Asheville	St. Paul's
E. H. Goode, Hot Springs	Hot Springs
Edwin Chilton Gover (A), Box 86, Leicester	Sandy
Denis Gregory, 2755 Kapiolani Blvd., Apt. 7, Honolulu, Hawaii	Fairview
Gary Guy Gregory, (A) (E), Box 126, Fairview	Fairview
Charles Vernon Hall, (A) (E), Route 2, Asheville	Bethel
Henry Durwood Hofler, 576 Merrimon Avenue, Asheville	St. Paul's
Charles Alfred Holcombe, Candler School of Theology, Emory University, Atlanta 22, Georgia	St. Paul's
Ralph Emerson James, Jr., Candler School of Theology, Emory University, Atlanta 22, Georgia	Central
Paul Sevier Jones, Jr., 14-A Edgewood Knoll Apts., Asheville	St. Paul's
Gordon Eastman Keeler, (A) (D), Black Mountain	Azalea-Tabernacle
James Holt Madison, (A), Weaverville	Weaverville Circuit

Name and Address	Quarterly Conference
Thomas McBee Mason, (A) (E), 111 Tacoma Circle, Asheville	Riverview
Charles Edward Nesbitt, 44 Watauga St., Asheville	Central
Finley M. Off, Box 342, Brevard	Emma
Darrell Lloyd Parris, Bald Creek	Bald Creek
Joseph McDonald Reeves, (A), 3025 Mossdale St., Durham	Marshall
William Monroe Spake, 39 Ramoth Road, Asheville	Abernethy
Willis Duke Weatherford, (D) Black Mountain	Black Mountain
Earl Arvin Whitaker, Leicester	Leicester
George Herman White, Guilford College, Guilford College	Brevard
William Rayvon White, (A) (D), Route 4, Asheville	Emma
Lewis Turner Wimbish, Box 1572, Asheville	St. Paul's

CHARLOTTE DISTRICT

Mrs. Gertrude F. Adams, (A) (D), 3420 Shamrock Dr., Charlotte	Hawthorne Lane
Leon N. Atkinson, 2021 Belvedere Ave., Charlotte	Central Avenue
Gerald T. Barnes, Jr., 1830 Asheville Place, Charlotte	Myers Park
Herbert Edwin Blackmon, 320 West Park Ave., Charlotte	Belmont Park
George Brain, Jr., 4427 University Dr., Charlotte	Central Avenue
Lawrence Barrett Burwell, 1414 Elizabeth Ave., Charlotte	First
John Earle Davis, Jr., 3809 Park Road, Charlotte	Grace
Gus Deal, III, 110 Colville Road, Charlotte	Mouzon
Howard G. Dover, 710 E. 19th St., Charlotte	Duncan Memorial
James Patrick Hefner, 4106 Derita Road, Charlotte	Cole Memorial
Jack Thomas Hoover, Route 1, Mount Holly	Aldersgate
William L. Latham, 4214 Plaza Rd., Charlotte	Hawthorne Lane
Fred Otto Lau, 1324 Thomas Ave., Charlotte	Central Avenue
Leon Lee, 1252 East Boulevard, Charlotte	First
Robert Wayne Little, 1718 Medford Dr., Charlotte	Memorial
William J. McClellan, (D), 724 Charles Ave., Charlotte	Spencer Memorial
Donald Isaiah Newman, 172 Jackson Homes, Charlotte	Morris Field
W. Ed Norton, 1025 Adams St., Charlotte	Duncan Memorial
William R. Ormond, (A) (E), 106 Jackson Homes, Charlotte	Morris Field
R. L. Poindexter, Jr., (A), Route 1, Box 499, Charlotte	Bluff Road
Bert Puette, Route 1, Huntersville	Asbury-Huntersville
James Roberts, Route 1, Pineville	Aldersgate
M. M. Rose, 5014 Prentice Place, Charlotte	Mouzon
Hugh Dalton Sims, 4236 Statesville Highway, Charlotte	Faith
Reginald L. Smith, 6905 Woodland, Dallas, Texas	St. James
Henry Frazier Steele, Jr., 6214 Grove Park Blvd., Charlotte	Belmont Park
Luther M. Taylor, (A), 6310 Robinson Church Rd., W., Charlotte	Epworth Lane
Leonard F. Thorpe, (A), Route 1, Stanley	New-Salem-Field
Johnathan Luther Trull, Jr., 1048 E. 7th St., Charlotte	First
Dennis A. Weaver, (A), 1328 St. Julian St., Charlotte	Central Avenue

GASTONIA DISTRICT

James Herman Billings, (A) (D), Route 2, Vale	Northbrook
Roscoe Lake Billings, (A) (E), Route 4, Lincolnton	Lincoln Circuit
Frank Edward Blalock, (A) (E), Lowell	Lowell
William Lee Bumgarner, Kings Mountain	Central
John Tyra Gantt, Boger City	Boger City
James Sidney Gardner, (A) (E), Route 1, Casar	Cleveland
Wayne E. Hoyle, Route 4, Lincolnton	Lincoln Circuit
Bobby Dean Jonnson, Lawndale	Casar
Willis H. Jones, (D), 8th Ave. Ext., W. Cramerton	West Cramerton
Eugene C. Kincaid, Route 1, Bessemer City	Concord-Mary's Grove
Edmund R. Lynn, (A) (D), Route 2, Vale	Toluca
Aaron Ward Moss, Bessemer Road, Gastonia	Bradley Memorial
Ebbey Lee Murphy, (A), Boat Club Road, Belmont	West Cramerton
Bruce Allen Norwood, (A) (D), Route 2, Kings Mountain	El Bethel
Murray Kenneth Paxton, Smyre Street, Gastonia	Smyre
James Norman Peters, Pfeiffer College, Misenheimer	Bradley Memorial
Woodrow Wilson Pryor, (A), Route 1, Vale	Union
Ehard Odell Queen, (A) Bessemer City	Bethea-Puett
Edgar Alton Taylor, 711 N. Ida St., Gastonia	Faith
John L. Waters, Lawndale	Casar
Manuel David Wortman, Route, Lawndale	Casar
Thomas Zinavage, Shelby	Central

GREENSBORO DISTRICT

J. H. Abernathy, Whitsett	Haw River
Anthony Adams, Jamestown	Jamestown
Mrs. Frank Adkins, Draper	Draper
Billy Eugene Baker, 1417 Glenwood Ave., Greensboro	Glenwood
Evans Scott Bancroft, Route 2, Box 577, Greensboro	Joyner Memorial
Joe Bowles, 2100 W. Market St., Greensboro	West Market
Blon Dean Brown, (A), Route 1, Jamestown	Hickory Grove
William Frank Brown, Box 8431, Guilford College Br., Greensboro	West Market
Emory Crawford, Box 1131, New Haven, Connecticut	Greensboro: Christ
Thomas J. Duncan, Jr., Route 8, Greensboro	Joyner Memorial
Raymond Oscar Endicott, 338 Bridge St., Leaksville	Meadow View

Name and Address	Quarterly Conference
Glenn Gary Fletcher, 510 Richardson St., High Point	Wesley Memorial
Tim Goodman, Weatherdale Dr., Greensboro	West Market
Henry Leon Groome, Jr., Route 7, Box 180, Greensboro	Groometown
Houston Groome, 3212 Edgewater Dr., Greensboro	West Market
Elmer Odell Hall, Gibsonville	Gibsonville
L. Paul Heafner, (A), Box 164, Stokesdale	Flat Rock
John Bryan Hunsinger, 1108 Pamlico Dr., Greensboro	Bethel
Joe A. Law, (A), 112 W. Maryland Ave., Draper	Stoneville
C. B. Marsnburn, 2108 Georgia St., Greensboro	Newlyn Street
Orville D. Park, 518 Kirkland St., Greensboro	Renobeth
Troy L. Pegram, Route 2, Kernersville	Flat Rock
Paul Rakestraw, Route 1, Reidsville	Mount Herman-Meadow View
Kent Ray Richardson, 415 Patrick St., Leaksville	Leaksville
Ralph Dan Richardson, 319 J. J. Dr., Greensboro	Centenary
David W. Silman, Route 1, Greensboro	Pleasant Garden
S. G. Strader, (A) (E), Box 282, Draper	Mount Herman
S. R. Ward, (A), Route 1, Madison	Rockingham Circuit
David D. Williams, High Point College, High Point	Spray
T. G. Williams, (R), Route 1, Summerfield	Bethany-Glencoe

HIGH POINT-RANDOLPH DISTRICT

James Grant Allred, (A) (E), Route 1, Trinity	Mount Vernon
David L. Baxter, 606 Centennial Ave., High Point	Wesley Memorial
Miss Clarice Bowman, (A) (D), High Point College, High Point	Wesley Memorial
Coy Lee Brown, Oak View Methodist Church, High Point	Oak View
Franklin D. Daniels, High Point	First
Herbert Charles Davis, (A), 1626 W. Lexington Ave., High Point	Spring Hill
Glenn Gary Fletcher, 510 Richardson St., High Point	Wesley Memorial
William Austin Frye, Box 156, Archdale	Fairview
Clinord Wade Jarvis, 800 Mereuith St., High Point	Oak View
Lonnie A. King, Route 1, Seagrove	Seagrove
Joseph Charles Lam, 413 Hodgin St., High Point	Northwood
Foster Lee Loftin, (A) (E), Seagrove	Seagrove
Raymond Scott Mabe, 928 East Ave., High Point	Main Street
Gerald Morgan, High Point College, High Point	Calvary
Mitchell Craig Murrow, 107 Homestead Ave., High Point	Oak View
William Homer Osborne, Jr., 844 Occoneechee Ave., Asheboro	Central
Francis Oliver Patterson, Route 2, Box 255, Trinity	Memorial
Billy Thamer Payne, (A), 2803 Lamar Dr., Asheboro	Giles Chapel-Charlotte
Harold Lee Reeder, Route 2, Box 255, Randleman	
Robert Earl Sides, Box 295, Archdale	Archdale
Billy Wayne Stamey, (A), 525 Nathan Hunt Dr., High Point	St. Timothy
Roy Glenn Steed, Jr., (A), Route 3, High Point	Mount Vernon
Glenn Frank Stevens, 603 Fifth St., High Point	Oak View
Henry Harrison Thompson, (D), Route 3, Asheboro	
William Howard Voncannoon, (A), Route 4, Asheboro	Bethel-Julian-Shiloh
Charles Branson Walker, (A), Route 1, Trinity	Fairview
James Roland Williams, (A), 617 Dixon Ave., Asheboro	West Side
Everette Burton Wright, (A) (D), Route 5, Asheboro	Mt. Shepherd

MARION DISTRICT

Hugh Preston Abernethy, Connelly Springs	Connelly Springs
V. N. Allen, (A) (E), Mill Spring	Mill Spring
Judson Franklin Bowers, Morganton	First
Paul C. Bowers, Jr., Charlotte	Marion: First
Cecil Byrd, Spindale	First
John Henry Causey, Rutherford College	Rutherford College
John Wesley Cole, (A) (D), 114 Patton St., Morganton	Morganton Circuit
William Levy Crowell, (A), Route 2, Forest City	Mount Hebron
Joe Cliff Davis (A), Hildebran	Hildebran
Grover C. Greene, Marion	Cross Mill
Carl Allison Haire, (A) (D), Bakersville	Bakersville
Lawson P. Henderson, (A) (E), Route 5, Morganton	Fairview-Arney
Melvin Taliaferro Hinshaw, (A) (D), Rutherford College	Rutherford College
Edgar Franklin Kale, (A) (E), Route 1, Box 287, Morganton	Burke-McDowell
W. H. Key, (A), Route 2, Box 51, Bakersville	Red Hill-Tipton Hill
Roy H. Lockridge (A) (D), Nebo	Nebo-Murphy
James Lee McKinney, (A), Box 36, Gilkey Station, Rutherfordton	Gilkey
Philip Nordstrom, (A), Route 5, Burnsville	Kona-Penland-Bethlehem
J. D. Pyatt, (R), Route 1, Marion	Marion Circuit
Mrs. Mabel Jenkins Snider, (A) (E), 302 Rocky Ford Rd., Morganton	North Morganton
Marion Milton Swan, Spruce Pine	Spruce Pine
Gerald Boyd Tomlinson, (A), Route 1, Box 169, Valdese	Bethel
Benny Walters, (A), Route 6, Morganton	Fairview-Arney
Robert R. White, Route 6, Morganton	Salem
Donald Lee White, Cliffside	Cliffside

NORTH WILKESBORO DISTRICT

Ralph H. Ballard, Route 1, Boone	Boone Circuit
John Glenn Barden, Boone	Boone
Millard F. Bumgarner, Miller's Creek	Miller's Creek

Name and Address	Quarterly Conference
Jack Leon Caudill, 400 Grand Ave., Boone	Moravian Falls
Robert Alphues Clanton, Jr., Route 1, Stony Point	Pisgah
John Paul Davenport, Route 3, Newland	Avery
John Allen Duvall, Route 2, Spruce Pine	Avery
William Pleas Elder, (A), Route 3, Sparta	Alleghany-Grayson
Lewis W. Hall, (R) (A) (E), Route 1, Newland	Elk Park
Haywood Braswell Hyatt, (A), Route 1, Boone	Moravian Falls
Edward Lee Moore, North Wilkesboro	First
Eugene Field Moose, Stony Point	Stony Point
James Oakley Prichard, (A) (D), Todd	Todd
Jennings William Prichard, (R) (A) (E), Hiddenite	Hiddenite
J. D. Rankin, (E), Boone	Boone
Ferman Jerry Rogers, Sr., (A), Elkin	Antioch-Traphill
Ben Malcomb Smith, North Wilkesboro	First
Billy Wayne Stamey, Ronda	Elkin Circuit
William Ralph Surratt, (A), Route 2, Lansing	Helton
R. Keith Tutterow, (A), Warrensville	Warrensville
R. Green Weaver, (E), Lansing	Helton
Summie Edward White, (A) (E), Crumpler	Nathan's Creek

SALISBURY DISTRICT

Randall Ethan Beaver, 916 N. Juniper St., Kannapolis	North
Jack Robert Becknell, 142 Old Charlotte Rd., Concord	Westford
Wade Wilnelm Benson, (A), Kannapolis	Royal Oaks
Franklin Elliotte Brown, (A), Route 4, Box 276, Kannapolis	Betnany
Hubert Alvin Brown, (A) Box 36, Landis	Landis
Douglas Howard Butler, Box 112, Misenheimer	Salisbury: First
Ralph Wesley Caton, Jr., 335 Kerr St., Concord	Kerr Street
Ervin Smith Cook, (A), Route 2, China Grove	South China Grove
George Turner Daniels, 1009 Elm St., Kannapolis	Memorial
Joseph Charles Daniels, (A), Route 1, Enon College	Landis
Everett Marcellus Dellinger, Route 2, Box 8, Gold Hill	Gold Hill
Tommy Martin Faggart (A), Route 3, Granam	South
William Harold Faggart, (A), Route 6, Burlington	Shiloh
Earl Miles Hansell, (A) (E), Route 1, Concord	Roberta
Richard Smoot Hartsell, Route 4, Kannapolis	Bethpage
Robert Biggs Liles, 486 S. Union St., Concord	Center
Howard Alexander Loftin, 1422 N. Church St., Salisbury	Main Street
James Baxter Long, Route 2, Concord	Shiloh
Bobby Wayne Moody, Route2, Box 228, Salisbury	Rowan
M. L. Moose, Route 2, High Point	Concord Circuit
Thomas Foy Prichard (A) (E), Route 1, Statesville	Elmwood
John Wyatt Rierson, Box 935, Kannapolis	Trinity
Baxter Maurice Ritchie, 321 Aycock St., Concord	Forest Hill
Curtis Levi Sides, Route 7, Salisbury	China Grove: First
Frank Siler Starnes, (A) (E), Box 63, Kannapolis	Center
Mrs. Lennie J. Stough, (A), Route 1, Cleveland	Woodleaf
Frank Blair Turner, Route 1, Midland	Midland
Rodney T. Yates, (D), S. East Ave., Kannapolis	Trinity

STATESVILLE DISTRICT

Jerry Barrier, 711 Oakwood Dr., Statesville	Broad Street
Jackson M. Benfield, 734 N. College St., Newton	First
C. L. Bowman, Route 2, Mooresville	Jones Memorial
E. D. Cantor, Jr., (A) (E) Route 2, Cleveland	Cool Springs
Richard Alan Clark, 325 Magnolia Ave., Statesville	Broad Street
William C. Cockman, (A) (D), Route 4, Lenoir	Colliers
L. C. Cornwell, (R) (A) (E), Rutherford College	Harper's
Bain E. Dagenhart, Stony Point	West Iredell
Charles W. Dorton, Mooresville	McKendree
Mack D. Drum, Newton	Balls Creek
Blythe M. Gabriel, Mooresville	Central
P. G. Greenhill, Mooresville	Broad Street
Parker H. Hager, (E), Mooresville	Broad Street
Jacob I. Hickman, (D), Hudson	Hudson
Phyllis Ann Hornbuckle, 366 Holland Dr., Statesville	Wesley Memorial
Harry C. Kale, Route 2, Catawba	Shiloh
Homer E. Keever, (E), 140 Bost St., Statesville	Broad Street
Charles E. Keyes, Drawer 41-A, Hickory	Fairgrove
James B. Lloyd, Mooresville	Broad Street
Gaither Lee Lovett, (A) (E), Route 1, Lenoir	Harper's
Davis A. Neil, Mooresville	McKendree
Joe Parker, 1103 Boulevard, Statesville	Triplett
Levi E. Paschal, (A) (E), 253 E. Catawba, Mooresville	McKendree
Phillip Allen Pharr, Route 6, Statesville	West Iredell
G. N. Pilkenton, (A), 112 Company St., Lenoir	South Lenoir-Olivet
Tommy E. Price, 418 W. Ninth St., Newton	First
Robert H. Raby, Route 4, Morganton	Harper's
R. A. Setzer, (A), Route 1, Olin	Olin
Thomas R. Sigmon, (A), Route 7, Statesville	Shiloh-Wesley Chapel
B. C. Sweezey (A) (D), 213 Cascade St., Mooresville	Jones Memorial

Name and Address	Quarterly Conference
Maynard A. Tolbert, Route 2, Lenoir	Hudson
Lonnie W. Templeton, (A), (E), Route 2, Granite Falls	Midway-Trinity
Beatrice H. Templeton, Route 2, Granite Falls	Midway-Trinity
Donald W. Turman, Route 3, Mooresville	Triplett
Powell L. Wilkins, Jr., 411 Brevard St., Statesville	Wesley Memorial
Rufus P. P. Wilkinson, Maiden	First

THOMASVILLE DISTRICT

Benny B. Bearden, Route 2, Mocksville	Farmington
David Stanley Bullins, Route 2, Box 183-A, Trinity	Hopewell
Archie Lee Spurgeon Disher, Route 8, Lexington	Welcome: Center
Cameron Morrison Dodson, (A) (E), 802 North Main St., Mocksville	Mocksville Circuit
J. Oscar Dowdle, Jr., (A), Route 2, Lexington	Cid
William Robert Frost, (A), Route 1, Denton	South Davidson
Lee Roy Hunt, (A), Route 2, Lexington	Cid
Carl Anderson Lam, (A) (D), 281 Winston Rd., Lexington	Erlanger
Ernest Randall Lanier, Route 8, Lexington	Welcome: Center
Michael Alvin Latham, (A), Route 2, Advance	Elbaton
Calvin Clay Manning, Route 6, Winston-Salem	New Mt. Vernon-Shady Grove
Fred Gilbert Morrison, Sr., Box 972, Thomasville	First
George Roland Mullinix (A), Box 136, Southmont	Macedonia
John S. Paschal, Route 2, Lexington	Tabernacle
Jesse Gray Scott, (A), Route 1, Box 108, Troy	Eldorado
Isaac Jones Terrell, (R) (A) (E), Box 65, Denton	Denton Circuit
Walter Bryant Thomas, Route 2, Box 349, Lexington	Cid
Ronald Eugene Thomson, Route 1, Linwood	Greer's Chapel
Artes Theodore Tuttle, (A) (E), Route 1, Lexington	Bethesda

WAYNESVILLE DISTRICT

Charles Bigwitch, Cherokee	Cherokee Mission
Robert E. Boggan, Route 3, Clyde	Fines Creek
James Emory Crawford, Franklin	First
Earl T. Crowe, Route 2, Franklin	Macon Circuit
Edwin Vance Davis, Route 1, Hot Springs	Fines Creek
Fred A. English, Route 2, Murphy	Murphy Circuit
William A. Johnson, Lake Junaluska	Waynesville: First
Mrs. Mamie D. Newell (A) (E), Lake Junaluska	Faith-Francis Cove
James Carl Sorrells (A) (D), Route 4, Franklin	Sylva Circuit
F. Stuart Taylor III, (A), Route 2, Hayesville	Shooting Creek
William Edward Walker, (A) (D), Route 2, Canton	Pigeon Valley

WINSTON-SALEM DISTRICT

James Dwight Cartner, (A), Route 1, Box 40, Rural Hall	Germanton-Oak Grove
Francis Charles Church, Milhaven Rd., Winston-Salem	Virginia Circuit
C. A. Cranford, 721 Cranford, Winston-Salem	Union Ridge
Joe Bill Davis, (A), Route 1, Walkertown	Shiloh-Olivet
Joseph Marion Fulk, (A), Route 1, Pilot Mountain	New Hope Circuit
Sidney Maxford Gardner, Route 5, Mt. Airy	Surry Circuit
P. R. Gilbert, Route 2, Germanton	Burkhead
G. B. Gwyn (R), 220 Hylton St., Mt. Airy	Mt. Airy Circuit
Thomas Jolly Howard, (A), Route 3, Kernersville	Hiatt Memorial
H. W. Hudspeth, 121 NE 24th St., Winston-Salem	Wesley Memorial
Kelly Ray Jones, High Point College, High Point	Piney Grove
Milford Loy Kennedy, (A), 418½ Cherry St., Mt. Airy	Virginia Circuit
Arthur Rufus Livengood, (A), Route 8, Winston-Salem	Surry Circuit
Oscar E. Merritt, (A) (E), East Bend	East Bend
Dewey Michael Morrison, (A) (E), Route 2, Pinnacle	Shoals
Cecil Mark Raby, Jr., Route 1, Rural Hall	Boonville-Mitchell's Chapel
James Douglas Rose, 75 Park Boulevard, Winston-Salem	Green Street
Mark Spurgeon Rose, Jr., 75 Park Boulevard, Winston-Salem	Green Street
Wallace Ryals, Route 3, Kernersville	Mount Airy Circuit
Charles Vaugh, Central Methodist Church, Mt. Airy	Central
Gerald Lee Wilson, 233 Oakwood Ave., Winston-Salem	
Dewey L. Yarborough, 332 Picadilly Dr., Winston-Salem	

6. Lay and Reserve Lay Members

The following were certified by their Quarterly Conference as having been duly elected the representatives from their charges to the 1960 session of the Western North Carolina Conference.

The first name is the lay member and the second, the reserve lay member.

* Indicates the delegate registered.

ASHEVILLE DISTRICT

Acton	Raymond H. Smith, 47 Stewart St., Asheville *L. D. Thrash, 111 Acton Hill Circle, Enka
Asheville: Abernethy	Robert Groce, 11 Tampa Ave., Asheville J. C. Hall. 19 Princeton Dr., Asheville

Asbury Memorial	A. M. Neilson, 176 Webb Cove Rd., Asheville *Ralph Wilkerson, 67 Wolfe Cove Rd., Asheville
Biltmore	J. Alfred Williams, Route 3, Box 952, Asheville *T. W. Edgeworth, 600 Wilson, Asheville
Central	*Carl B. Hyatt, Jr., 9 Woodcrest Rd., Asheville *Clarence E. Morgan, 10 N. Kensington Rd., Asheville (1) Roy H. Cagle, Elk Mountain Rd., Asheville (2) Dr. Philip Russell, 4 Deerfield Rd., Asheville
Emma	Roy B. McIntyre, Jr., Route 1, Asheville Ray Duckett, Route 4, Asheville
French Broad	George H. Parker, Box 1050, Asheville *J. H. Everett, 1226 Haywood Rd., Asheville
Groce	*Hugh B. Stevens, Asheville John I. Hillyer, 134 Kingsgate Rd., Asheville
Haywood Street	*Luther B. Anderson, 30 Adams Hill Rd., Asheville Harold K. Bowling, 57 Madeline Ave., West Asheville
Oakley	*W. R. Arledge, 26 Main St., Biltmore, Asheville Nelson J. Miles, 58 Oakley Rd., Biltmore, Asheville
St. Paul's	*James H. Bailey, 41 Austin Ave., Asheville John A. Nichols, 14 N. Kensington Rd., Asheville
Trinity	*Philip N. Sales, 80 School Rd., West Asheville W. T. James, 24 Tryon St., Asheville
Bald Creek	Earl Wilson, Bald Creek Ralph Proffitt, Cane River Mrs. Faye Proffitt, Route 3, Burnsville
Balfour	*Mrs. Java Hill, Route 2, Hendersonville Harry C. Clarke, Route 5, Hendersonville
Bell	*Frank E. Huff, Route 2, Leicester Cecil Wells, Route 2, Leicester G. F. Bishop, Leicester
Bethel-Azalea	*Douglas Allison, 144 Haw Creek Rd., Asheville B. Kent Hampton, Box 396, Swannanoa
Bethesda-Tabernacle	Roy Suttle, Route 2, Asheville Frank Harris, Route 1, Black Mountain
Black Mountain	Guy Burchfield, Laurel Circle, Box 55, Black Mountain *Harry Hyder, Box 926, Black Mountain
Brevard	*R. W. Melton, Brevard P. A. Rahn, Route 1, Pisgah Forest
Brevard Circuit	H. D. Woodson, Horseshoe *Oscar Harbin, Jr., Route 2, Brevard
Burnsville	*Fred Proffitt, Burnsville Mrs. Eloise Briggs, Burnsville
Candler	*W. C. Russell, Route 3, Candler Davey Lee Robinson, Route 3, Candler
East Flat Rock	*Mrs. Horace V. Jones, East Flat Rock Hubert H. Duncan, Jr., Box 164, Mountain Home
Ecusta	*Hobson Houck, Nicholson Rd., Brevard David Norton, Route 2, Brevard
Edneyville	Wyatt Moss, Route 1, Box 132-C, Hendersonville *Mrs. R. L. Coston, Route 2, Hendersonville
Dana	*Mrs. Walter R. Byers, 109 Erkwood Dr., Hendersonville Tom Case, Route 1, Flat Rock
Elkwood-Sardis	*Johnny Smith, Box 7151, Asheville Mrs. Tom Garrison, 90 Elk Mountain Rd., Asheville
Fairview	*Miss Mary Ann Bobo, Route, Asheville Carter Tweed, Fletcher
Fanning's Chapel	E. E. Smith, Route 1, Arden *Mrs. Jack Waldrep, Route 1, Box 71, Horseshoe
Fletcher	*George Jarvis, Fletcher Harley Hare, Arden
Francis Asbury	*Miss Sadie Howard, Candler Mrs. L. C. Medford, Route 2, Candler
Hendersonville	Alston Broom, 2115 Stony View Dr., Hendersonville *Herman M. Heilig, Box 56, Hendersonville
Hot Springs	Miss Linda Ramsey, Hot Springs Mrs. Joseph C. Wakefield, Box 101, Hot Springs
Laurel Hill-Davis Chapel	*Ralph Nichols, Route 1, Candler Ernest Allen, Route 2, Candler
Leicester	*John Green, Route 1, Leicester Paul F. Parris, Route 4, Asheville
Marshall	*J. A. Dennis, Marshall Ron Wilson, Marshall
Mars Hill	*Mrs. Ed English, Route 1, Mars Hill Ralph Neill, Mars Hill
Mills River	*Mrs. Floyd Osborne, Route 2, Fletcher A. W. Boley, Route 1, Horseshoe
Montmorenci	*Tom L. Mallonee, Route 1, Candler Harry Trull, Route 3, Candler
Newdale	Luther M. Robinson, Celo Charles Wilson, Jr., Route 2, Burnsvville
Oak Hill	*Charles Hawkins, Route 2, Candler Rosoce Jackson, Route 3, Asheville
Piney Mountain-Pisgah	Mrs. Glen Rogers, Route 1, Box 295, Candler Mrs. Jack London, Route 1, Box 102, Candler

Reeves-Brown's View .....*E. Y. Allen, Route 3, Box 1368, Asheville
Mrs. T. B. Sluder, Route 2, Candler
Riverview ..... Rodney Wise, 197 Courtland Ave., Asheville
*Thomas Bane, 168 Fairfax Ave., West Asheville
Salem-Barnardsville ..... Mrs. Pete Shelton, Route 2, Weaverville
*Mrs. Lula Brittain, Route 2, Weaverville
Saluda ..... Henry M. Davis, Saluda
Mrs. L. L. Clippard, Saluda
Sandy .....*Mrs. O. M. Garrett, Route 2, Leicester
Charles G. Wells, Route 2, Leicester
Skyland-Avery's Creek ..... W. I. Brinson, Route 1, Arden
*Mrs. Ruth Bailey, Skyland
Swannanoa .....*C. H. Powers, Swannanoa
H. C. Wilson, Swannanoa
Tryon .....*J. Lee Lavender, Tryon
Mrs. Betty Lavender, Tryon
Weaverville .....*W. A. Hart, Box 66, Weaverville
W. C. Reeves, Weaverville
Weaverville Circuit .....*Conley Hyer, Lake Shore Dr., Rt. 1, Box 15, Weaverville
Arthur McDaris, Route 1, Weaverville

CHARLOTTE DISTRICT

Ansonville ..... R. A. Cratty, Ansonville
Mrs. R. A. Cratty, Ansonville
Asbury-Huntersville ..... Calvin Hux, Route 2, Huntersville
Ira Edwards, Route 1, Huntersville
Bethlehem ..... John Thomas Wilson, Route 1, Waxhaw
*Hubert Starnes, Route 2, Waxhaw
Blair Road .....*P. C. Williams, Route 1, Box 500, Charlotte
W. A. Elliott, Route 1, Box 469, Charlotte
Camp Ground .....*James Davis, Route 1, Waxhaw
J. B. Boatright, Route 1, Waxhaw

Charlotte: Aldersgate ..... R. L. Gosnell, 501 Rutland Drive, Charlotte
Belmont Park .....*B. C. Gibson, 1629 Parson St., Charlotte
J. B. Ray, 2305 Commonwealth Ave., Charlotte
Big Spring .....*Archie D. Moore, 6329 Virginia Ave., Charlotte
Mrs. W. W. Faulkner, 1760 Merriman Ave., Charlotte
Calvary .....*Harold Phillips, 2601 Hampton Ave., Charlotte
Maynard Simpson, 2138 Barringer Dr., Charlotte
Central Avenue ..... E. E. Goodwin, 3426 Eastway Dr., Charlotte
D. A. Weaver, 1328 St. Julian St., Charlotte
Chadwick .....*Mrs. Fred R. Love, 121 S. Cromer, Charlotte
Mrs. T. A. Kearns, Route 6, Box 554, Charlotte
Christ .....*Craig Lawing, 212 Gumbranch Rd., Charlotte
Jack W. Mock, 149 Gumbranch Rd., Charlotte
Cokesbury ..... W. G. Broome, 2709 Athens Pl., Charlotte
Edward Hamrick, 722 Jerilyn Dr., Charlotte
Cole Memorial .....*W. W. Goodson, Derita
Hugh Lowrance, 721 Sugaw Creek Rd., W., Charlotte
Commonwealth ..... W. M. Miller, 1335 Iris Dr., Apt. 2, Charlotte
*John Ray, 2208 Laburnam, Charlotte
Dilworth .....*(1) O. N. Hutchinson, 824 Ewing Ave., Charlotte
*(2) M. H. Courtney, 914 Berkley Ave., Charlotte
K. O. Hobbs, 2601 Avondale Ave., Charlotte
Mrs. Edwin Hobbs, 1908 Dilworth Rd., W., Charlotte
Duncan Memorial .....*J. D. Jones, 710 E. 19th St., Charlotte
Tony Kiker, 1123 Jensen St., Charlotte
Epworth Lane .....*Marvin Johnston, 1719 Cannon St., Charlotte
Mrs. D. B. Winchester, Route 10, Box 192, Charlotte
Faith .....
First .....*(1) W. E. Jordan, 1212 Lexington Ave., Charlotte
*(2) W. P. Pike, 2413 Kenmore Ave., Charlotte
E. Raymond Brietz, 1649 Sterling Rd., Charlotte
Kenneth Austin, 1624 Sterling Rd., Charlotte
Gillespie ..... C. C. Dailey, 2345 Windsor Rd., Charlotte
Mrs. B. A. Bardiff, 3021 Dogwood Ave., Charlotte
Grace .....*C. B. Martin, 3122 Landerwood Dr., Charlotte
Raymond Simmons, 4412 Halstead Dr., Charlotte
Hawthorne Lane .....*R. E. Evans, 527 Hawthorne Lane, Charlotte
T. W. Smith, 2210 E. 7th St., Charlotte
Hickory Grove .....*Dr. James S. Price, Box 9028, Charlotte
Mrs. C. L. Cordell, Route 8, Box 119, Charlotte
Kilgo ..... C. H. Lackey, 1509 Ivey Dr., Charlotte
Earle Gluck, 4030 Sheffield Dr., Charlotte
Memorial .....*Ernest C. Plyler, 1445 Medford Dr., Charlotte
Willard S. Farrow, 1650 Medford Dr., Charlotte
Morris Field ..... *Mrs. C. A. Wingate, Jackson Homes Office, Charlotte
R. H. Sims, Route 4, Charlotte
Mouzon ..... M. M. Rose, 5014 Prentice Place, Charlotte
S. J. Morley, 1512 E. Worthington Ave., Charlotte

Myers Park	*(1) S. Herbert Hitch, Box 38, Charlotte
	*(2) A. P. Harris, 2735 Bucknell Ave., Charlotte
	Edwin L. Jones, Jr., Box 966, Charlotte
	Marshall I. Pickens, Box 2178, Charlotte
Oak Grove	*Clarence Phillips, Route 7, Charlotte
	Bradley Tadlock, Route 7, Charlotte
Providence	*R. L. Hines, 4640 Randolph Rd., Charlotte
	E. L. Ervin, Route 1, Box 291, Matthews
Purcell	Spiro Poulos, Route 4, Charlotte
	Earl Miller, 2026 Highland Ave., Charlotte
St. Andrews	*Lewis W. Allen, 1620 Wensley Dr., Charlotte
	James B. Smith, 1020 Cambrone Pl., Charlotte
St. James	*R. L. Easterling, Route 5, Box 652-C10, Charlotte
	Boyd B. Robinson, 3818 Avalon Ave., Charlotte
St. John's	*W. R. Helms, Sharon-Amity Rd., Charlotte
	Harold Beaver, 5000 Doris Ave., Charlotte
St. Luke's	*J. M. Foreman, 2829 Poplar Dr., Charlotte
	J. H. Atkins, 4849 Stafford Circle, Charlotte
St. Mark's	Mrs. Benjamin M. Blair, 3515 Barringer Dr., Charlotte
	*Mrs. Kenneth R. Moore, 3720 Blandwood Dr., Charlotte
St. Paul's	Lindsey Wiggins, 953 Poindexter Dr., Charlotte
	T. O. Teague, III, 3233 Graymont Dr., Charlotte
Spencer Memorial	*H. W. Smith, 3314 Spencer St., Charlotte
	Frank Allman, 1009 E. 35th St., Charlotte
Tuckaseegee Road	Houston Crain, Sr., Route 5, Box 780, Charlotte
	L. M. Townsend, Route 5, Box 813, Charlotte
Wesley Heights	D. P. Alexander, 1228 E. Enderly Rd., Charlotte
	R. M. Glaze, 1127 W. Boulevard, Charlotte
Davidson	*Dr. C. E. Ratliff, Davidson
	J. B. Alexander, Davidson
Fair View	*Mrs. Henry Brotherton, Route 2, Mooresville
	Johnny Shoemaker, Route 1, Mooresville
Harrison	R. L. McGinn, 3320 Park Road, Charlotte
	A. L. Cunnup, Route 3, Waxhaw
Hebron	Oliver Clark, Route 6, Monroe
	W. J. McIntyre, Route 6, Monroe
Homestead	Wesley Vaughn, Route 5, Box 640, Charlotte
	Harry White, 2328 Toddville Rd., Charlotte
Indian Trail-Stallings	*Miss Myrtle Benton, Indian Trail
	Mrs. Sam Crowell, 1827 Arnold Dr., Charlotte
Lilesville	Mrs. O. S. Anderson, Route 1, Lilesville
	Mrs. T. J. Ingram, Route 1, Lilesville
Marshville	*R. W. Lane, Marshville
	S. M. Kale, Route 2, Polkton
Matthews	*George Shelton, Matthews
	Graham Smith, Matthews
Mineral Springs	David Helms, Route 6, Monroe
	O. L. Murray, Route 6, Monroe
Monroe: Central	*Kermit Starnes, Waxhaw Road, Monroe
	L. S. Pressley, 206 Lancaster Rd., Monroe
N. Monroe-Benton Heights	*Johnny T. Hill, Box 187, Monroe
	T. L. Winchester, 300 Lydia St., Monroe
Moore's Chapel	*E. C. Todd, Route 6, Box 500, Charlotte
	Howard Sharpe, Route 5, Box 1074, Charlotte
Morven	*Mrs. Elizabeth Wentz, Morven
	Mrs. M. T. Ratliff, Morven
Mt. Zion	Ben A. Washam, Cornelius
	George H. Kelly, Jr., Route 2, Huntersville
New Hope	*Lee Aycoth, Route 5, Monroe
	Keith Moore, Route 5, Monroe
New Hope-Bethel	*Charles Garris, Route 1, Chesterfield, S. C.
	Marion Dutton, Route 2, Wadesboro
Peachland	R. C. Fields, Route 2, Marshville
	*R. P. Mitchum, Peachland
Pineville	*C. E. Howie, Pineville
	James K. Mills, Pineville
Pleasant Grove	*Warren Ricard, 1506 Thompson Ave., Charlotte
	W. J. Everett, 230 Melwood Dr., Charlotte
Polkton	*Enos T. Edwards, Box 398, Wadesboro
	Taron S. Jones, Route 2, Polkton
Prospect	Mrs. H. E. Latham, Route 5, Monroe
	Mrs. R. G. Helms, Route 5, Monroe
Thrift	*C. J. Nolen, 2501 Park Lane, Charlotte
	R. J. Cope, Route 6, Box 607-N6, Charlotte
Trinity	*Olin McClure, Route 9, Box 271, Charlotte
	Mrs. C. F. Womble, Route 9, Box 322, Charlotte
Unionville	*Jesse Rushing, Route 1, Indian Trail
	Mrs. Vance Presson, Route 2, Monroe
Wade	James Roberson, Box 42, Lilesville
	Miss Louise Ricketts, CC 3, Wadesboro
Wadesboro	*Preston Burns, 205 Woodside Dr., Wadesboro
	Hal Little, 602 S. Greene St., Wadesboro

Waxhaw .....*C. D. Gamble, c/o Duke Power Co., Waxhaw
Collins Thompson, Waxhaw
Weddington .....*R. L. Helms, Route 2, Matthews
J. T. Matthews, Jr., Route 2, Matthews
Wingate .....*Wade Flowers, Wingate
E. H. Jones, Route 1, Monroe

GASTONIA DISTRICT

Asbury .....*Paul D. Shuford, Route 5, Lincolnton
S. M. Shrum, Box 528, Lincolnton
Belmont: Ebenezer ..... R. L. Carson, Route 1, Mount Holly
G. W. Barnes, 13 N. Main St., Belmont
First .....*Raymond Garrison, Circle Drive, Belmont
Dr. C. R. McAdams, Woodrow Ave., Belmont
Park Street .....*W. W. Cline, 806 Mark St., Belmont
J. W. Hansil, Route 1, Box 391, Belmont
St. Marks .....*James A. Kinard, 300 Julia Ave., Belmont
Howard S. Pratt, 115 Oak Trail, Belmont
South Point ..... E. E. Ellington, Sr., Route 1, Belmont
Torrence Stafford, Route 1, Belmont
Belwood .....*Sam Sain, Route 3, Lawndale
Lee McMurry, Route 3, Lawndale
Bessemer City: Bethea-Puett J. D. Rudisill, Jr., Routte 1, Bessemer City
H. C. Carpenter, Route 1, Bessemer City
Odell Memorial ..... Dan H. Kincaid, Bessemer City
Robert L. Coon, Bessemer City
Bethel-Crowell .....*Mrs. S. T. Wilfong, Route 2, Lincolnton
Miss Helen Jonas, Route 1, Vale
Bethesda-West Cramerton ....*W. O. Smith, Route 2, Gastonia
J. B. Turner, Jr., West Cramerton
Bethlehem-Bess Chapel .....*M. W. Leonhardt, Route 1, Cherryville
Frank Baxter, Route 1, Cherryville
Boger City ..... Herbert Finger, Route 3, Lincolnton
*Maynard Seehorn, Route 3, Lincolnton
Casar .....*A. C. Brackett, Jr., Casar
Leonard Pruitt, Route 5, Shelby
Cherryville ..... Kenneth Mayhew, 219 S. Mulberry, Cherryville
*C. G. Beam, 205 S. Elm, Cherryville
Cleveland .....*John Richards, Route 1, Ellenboro
Huston Waters, Route 3, Lawndale
Concord-Mary's Grove ... J. L. Wolfe, Route 1, Shelby
*Mrs. J. L. Wolfe, Route 1, Shelby
Cramer Memorial .....*G. H. Yow, Box 315, Cramerton
Fred Farris, Box 175, West Cramerton
Crouse ..... Mrs. L. Berge Beam, Sr., Crouse
Mrs. Frank B. Heafner, Route 4, Lincolnton
Dallas ..... *Dan G. Buckner, Box 303, Dallas
D. T. Tisdale, Box 115, Dallas
El Bethel ..... Howard Swofford, Route 2, Kings Mountain
Wayne Ware, Jr., Shelby Rd., Kings Mountain
Fallston-Clover Hill ..... James Turner, Route 2, Lawndale
Frank Earwood, Route 3, Lawndale
Gastonia: Bradley Memorial ..*M. B. Stewart, 101 W. Sherwood, Gastonia
Carl Taylor, 409 N. Davis St., Gastonia
Covenant .....*H. T. McElveen, Derby Ct., Gastonia
Cramer Little, 205 S. Ransom St., Gastonia
Faith .....*Byron Hartsell, 835 Hillcrest Ave., Gastonia
Jenkins Clanton, 210 Meadow Dr., Gastonia
First .....*(1) Pat McSwain, 223 N. Highland, Gastonia
(2) R. H. Pinnix, Box 97, Gastonia
James T. Comer, Box 881, Gastonia
Maylo ..... Marshall Loftin, 608 Rhyne Circle, (Ranlo) Gastonia
*C. W. Hones, 701 Kemswick Circle, Gastonia
Myrtle ..... David L. Wyant, Route 1, Gastonia
*Floyd Jenkins, Route 1, Gastonia
Smyre ..... Miss Inez Whitner, Lowell Rd., Gastonia
*Harold Denton, Box 1234, Gastonia
St. John's .....*Bobby F. Davis, 2125 S. Lee St., Gastonia
Marvin Nipper, 615 Dartmouth Dr., Gastonia
Trinity .....*Julius L. Lail, 402 W. Dixon Ave., Gastonia
Lewis C. Holland, 1863 Westbrook Ave., Gastonia
High Shoals-Iron Station ....*Richard Goodson, Route 1, Iron Station
Donald Devin, Route 1, Iron Station
Kings Mountain: Central .....*Floyd Payne, Kings Mountain
C. J. Gault, Kings Mountain
Grace .....*Mrs. J. E. Mauney, 1001 Church St., Kings Mountain
J. E. Mauney, 1001 Church St., Kings Mountain
Laboratory-Landers ..... Howard M. Kiser, Route 4, Lincolnton
*Lloyd Cornwell, Route 1, Lincolnton
Lawndale ..... J. B. Brackett, Lawndale
R. A. Warlick, Lawndale
Lincoln Circuit .....*Mrs. Clarence Ballard, Route 5, Lincolnton
Archie Barkley, Route 5, Lincolnton

Lincolnton: First	*Frank Crowell, 805 S. Aspen St., Lincolnton
	Elbert Combs, 322 E. Dixon, Lincolnton
Rhyne Heights	*Lee Rhodes, 300 Linwood Dr., Lincolnton
	A. T. Sain, Route 3, Lincolnton
Lowell	*Mrs. J. Max Brandon, Box 463, Lowell
	Ray F. Lowder, Box 113, Lowell
Lowesville: Hill's Chapel	*Caldwell Duckworth, Route 9, Box 126, Charlotte
	June Dellinger, Route 1, Stanley
McAdenville	*Mrs. Ruth Gaither, Box 553, McAdenville
	Ross Gaither, Box 353, McAdenville
Mount Holly: Aldersgate	James McManus, Box 706, Mount Holly
	Jack Hoover, Route 1, Mount Holly
First	J. W. Nantz, Piedmont Ave., Mount Holly
	*J. H. Arthur, 231 Summit Ave., Mount Holly
New-Salem-Field	*Grady Jones, Route 1, Stanley
Northbrook	*Mrs. Carnie Mosteller, Route 4, Morganton
	Mrs. Hugh Johnson, Route 2, Vale
Oak Grove-St. Paul	John Palmer, Jr., Route 5, Shelby
	E. B. Bowen, Route 5, Shelby
Pisgah	*C. R. Huss, Route 4, Lincolnton
	Carl Rumfelt, Route 4, Lincolnton
Polkville	C. Tom Stamey, Polkville
	*Frank Jenkins, Route 4, Shelby
Riverbend-Snow Hill	*E. L. Norwood, Route 1, Mount Holly
	Buford Barker, Route 1, Mount Holly
Rock Springs	*Mrs. Estelle Sigmon, Route 1, Denver
	Mrs. Asbury Mundy, Route 1, Denver
Sharon-Boiling Springs	*Mrs. J. D. Elliott, Route 3, Shelby
	Mrs. Hughlon D. Smith, Route 2, Shelby
Shelby: Aldersgate	E. H. Ponder, 516 Franklin Ave., Shelby
	James Porter, 906 Hampton St., Shelby
Central	J. W. Osborne, Shelby
	Wade Hendricks, Shelby
Hoyle	M. T. Murray, 803 Hampton St., Shelby
	Forrest Warlick, 121 Peach St., Shelby
Lafayette Street	*Ralph Morehead, 903 Lackley Ext., Shelby
	Eubert Cabaniss, 905 Lackey Ext., Shelby
Shelby Circuit	Mrs. Wray Greene, Route 2, Shelby
	J. M. Sansing, 218 McBrayer, Shelby
Stanley	*Oscar Moore, Route 1, Stanley
	Mrs. Oscar Moore, Route 1, Stanley
Sulphur Springs	*Miss Cleopatra Lathan, Route 2, Shelby
	Mrs. M. M. Mauney, Route 2, Shelby
Toluca	*Mrs. Flay Yarboro, Route 2, Vale
	L. L. Houser, Route 2, Vale
Union Circuit	*W. O. Houser, Route 3, Vale
	W. C. Johnson, Route 3, Vale

GREENSBORO DISTRICT

Bethany-Glencoe	Miss Josephine Simpson, Route 1, Summerfield
	Mrs. Joy Barefoot, Route 1, Summerfield
Bethlehem	*Harmon Moser, Pleasant Garden
	Charles E. Dunham, Pleasant Garden
Draper: First	*F. N. Strader, 123 S. Lake St., Draper
	Benton Hodges, Draper
Flat Rock	Miss Ella Mae Friddle, Stokesdale
	*H. L. Johnson, Route 1, Stokesdale
Friendship	*J. W. Cummings, Guilford College Branch, Greensboro
	Mrs. G. R. Rumsey, Guilford College Branch, Greensboro
Gethsemane	J. D. Fagg, Route 2, Greensboro
	*A. B. Moore, Route 2, Greensboro
	Mrs. H. A. Barder, Route 2, Greensboro
Gibsonville	*George W. Daughtrey, Route 1, Gibsonville
	D. M. Davidson, Gibsonville
Greensboro: Bessemer	D. A. Baynes, 407 Holt Ave., Greensboro
	Clint Lowdermilk, 3803 Bessemer Ave., Greensboro
Bethel	*Frank McDowell, 2416 Dellwood Dr., Greensboro
	Jack Ozment, 1506 Battleground Ave., Greensboro
Calvary	*Clarence Ingram, 2806 High Point Rd., Greensboro
	John Kinsey, 1307 Town St., Greensboro
Carraway Memorial	*E. W. Tucker, 2005 Twain Rd., Greensboro
	Mrs. R. E. Loman, Box 1044, Greensboro
Centenary	*W. G. Simpson, 1210 Northridge St., Greensboro
	W. H. Purgason, 1401 Latham Rd., Greensboro
Christ	Jim Groome, 518 Woodvale Dr., Greensboro
	*David Robinson, 501 Rosebriar Court, Greensboro
College Place	*R. N. Ingram, 409 N. Holden Rd., Greensboro
	Sam B. Foushee, Jr., 3907 Walker Ave., Greensboro
Glenwood	*W. S. Ward, 1805 Independence Rd., Greensboro
	W. P. Zink, 2400 Freeman Mill Rd., Greensboro
Grace	Robert Dixon, 1331 Latham Rd., Greensboro
	Ernest M. Scarboro, 1317 Fairmont St., Greensboro

Groometown-St. Andrew's	*Mrs. R. B. Hall, Freeman Mill Rd., Greensboro Mrs. E. Y. Groome, Groometown Rd., Rt. 7, Greensboro
Hinshaw Memorial	*Russell W. Shinn, Route 7, Box 297, Greensboro Jack Smith, 2800 Pinelake Dr., Greensboro
Joyner Memorial	Miss Mary Ellen Gibbs, Route 3, Box 271, Greensboro Mrs. P. A. Gregory, Route 3, Box 294, Greensboro
Mount Pisgah	*Ralph B. Jones, 3518 Lawndale Dr., Greensboro Mrs. Anne H. Dunn, 1219 Westridge Rd., Greensboro
Muir's Chapel	*M. W. Noah, 715 S. Elam Ave., Greensboro Archie Morris, Walker Ave., Greensboro
Newlyn Street	*P. B. Winslow, Sr., 1604 Upland Dr., Greensboro W. F. Allred, 1718 Roseland St., Greensboro
Proximity	*Charles Jones, 1510 Summit Ave., Greensboro Walter E. Gardner, 1508 Summit Ave., Greensboro
St. Paul's	*Ervin A. Wyrick, 644 Chestnut St., Greensboro M. W. Blake, 420 Greenbrier Rd., Greensboro
Trinity	Russell Tippett, 3517 Friendly Rd., Greensboro W. Blease Wolfe, 5518 High Point Rd., Greensboro Allen Johnson, 1002 Onslow Dr., Greensboro
St. John's	Thurman F. Willard, 838 Castlewood Dr., Greensboro Mrs. A. E. Pleasants, 2601 Springwood Dr., Greensboro
West Market	*(1) W. L. English, 111 Hawkins Dr., Greensboro (2) C. W. Phillips, Jr., 400 Westover Terrace, G'boro Dr. J. L. Cook, 202 Nut Bush, E., Greensboro *R. Kennedy Harris, 305 Victoria, Greensboro
Guilford Circuit	*John Honeycutt, Route 8, Greensboro George Dunan, Route 7, Greensboro
Guilford College	Mrs. C. L. Hoke, Esso Standard Oil Co., Guilford *Mrs. J. H. Hinshaw, 406 Lindley Rd., Guilford College
Haw River	George Maxwell, Route 1, Brown Summit Howard Lambeth, Route 1, Brown Summit
Hickory Grove	*Virginia Tedder, Route 1, Guilford Ermin Pitts, Route 1, Guilford
High Point: Calvary	*Joe McGhee, 3100 Centennial Ave., High Point Lewis Myers, 301 Whittier St., High Point
First	*Lee Sherrill, 702 Westwood, High Point Ralph Vance, 801 Tucker Lane, High Point
Highland	*J. D. Starnes, 305 Walker St., High Point Eddy Cook, 907 Arch St., High Point
Lebanon	*W. R. Hoke, 1219 Carolina Ave., High Point James Idol, Route 1, Kernersville
Main Street	*R. N. Morgan, 538 E. Farriss Ave., High Point Banks White, 702 Ferndale Dr., High Point
Montlieu Avenue	*W. B. Delk, 1181½ N. Main St., High Point Mrs. R. J. Beane, 927 East Ave., High Point
Oak View	*Walter P. Groce, 405 Oak View Rd., High Point T. A. Kemp, 309 Oak View Rd., High Point
Rankin Memorial	Beverly R. Caudle, Route 4, High Point *Webster Marlowe, Route 4, Thomasville
Saint Timothy	Napoleon Snell, 1803 Johnson St., High Point Floyd C. Carter, Abbie Ave., High Point
Ward Street	James Scotten, 901 Circle Dr., High Point *Haywood Hill, Cedar Lodge Rd., Thomasville
Welch Memorial	*Ray Giles, Box 254, Archdale Paul Hicks, 917 Grace St., High Point
Wesley Chapel	*John G. York, 605 Hawthorne St., High Point V. L. Bryant, 508 Manley St., High Point
Wesley Memorial	*(1) R. T. Amos, 902 Forest Hill Dr., High Point *(2) J. A. Johnson, Peerless Flooring Co., High Point Holt McPherson, High Point **Enterprise**, High Point J. Harris Covington, Harris & Covington Hosiery, HP Arthur M. Utley, Jr., 701 W. Ray St., High Point
Jamestown	E. M. Macon, 5845 High Point Rd., Greensboro *E. B. Stafford, Box 307, Jamestown
Leaksville	*Ben Holmes, 336 N. Bridge St., Leaksville G. C. Gammon, 106 Jay St., Leaksville
Lee's Chapel	*Leo J. Swink, Route 5, Greensboro Dr. Samuel C. Smith, Route 5, Greensboro
Madison	*F. C. Lauten, Sr., Route 2, Stoneville Mrs. N. M. Pickett, Madison
Mayodan	*S. T. Williams, Mayodan Miss Annie Martin, Mayodan
Mitchell's Grove	*Arnold Peck, 3501 Kivett Dr., High Point Hobart Floyd, Route 4, High Point
Moriah	*Mrs. J. S. Gibbs, Jr., Route 4, Greensboro Aubrey Clegg, Route 4, Greensboro
Mount Carmel	*Claude French, Route 4, Reidsville Rhoney Jarrett, Route 1, Ruffin
Mount Herman-Meadow View	*J. C. Haraway, Route 2, Spray Mrs. Earlie Holt, Route 1, Madison
Mount Pleasant	C. C. Andrews, McLeansville Moir Martin, Route 1, McLeansville

Mount Pleasant Circuit	*Clyde Pike, Route 6, Burlington Benson Causey, Route 1, Liberty
Oakdale	*Mrs. A. Felix Campbell, Route 1, Jamestown Mrs. Larry Wilkinson, Jamestown
Oak Ridge	*R. N. Linville, Oak Ridge H. C. Gardner, Oak Ridge W. Z. Peoples, Oak Ridge
Pelham-Hickory Grove	J. H. Fowlkes, Pelham N. H. Swann, Pelham
Pleasant Garden	*S. R. Kirkman, Pleasant Garden Mrs. Clark Lambeth, Pleasant Garden
Rehobeth	*Wayne McCraw, Route 8, Greensboro Chester Brady, Route 8, Greensboro
Reidsville: First	*James Daniel, 809 Russell Ave., Reidsville O. H. Allen, 703 Courtland Ave., Reidsville
Main Street	*Earl Grogan, Woodland Park, Reidsville Jim A. Gawthrop, 230 S. Main St., Reidsville
Reidsville Circuit	*Mrs. Maggie Combs, Route 1, Reidsville Floyd Rich, Route 4, Reidsville
Rockingham Circuit	*Ben Fulp, Belews Creek Raymond Calhoun, Walnut Cove
Ruffin	J. R. Robbins, Ruffin Mrs. Sarah Carter, Ruffin
Sandy Ridge	*Willis Overby, Danbury Clement Dodson, Sandy Ridge
Spray	*Manley Joyce, Maple St., Leaksville Carson Oakley, Leaksville
Stokesdale	*Powell M. Shelton, Stokesdale James L. Marshall, Stokesdale
Stokesdale Circuit	Miss Faye Webster, Route 1, Stokesdale *Mrs. Harvey H. Wilson, Route 2, Madison
Stoneville	Miss Mary Price, Stoneville *Mrs. T. R. Wolfe, Stoneville
Summerfield	Clyde Smith, Summerfield *Alton Keene, Summerfield
Tabernacle	*Mrs. T. Worth Trogden, Route 1, Climax Mrs. Richard Kennett, Route 4, Greensboro

MARION DISTRICT

Avondale-Henrietta	*Mrs. T. A. McNeeley, Henrietta Mrs. Lawrence Garvin, Avondale
Bakersville	*Henry Ingram, Bakersville Paul Butte, Bakersville
Bethel	Mrs. W. A. Causby, Route 6, Morganton Fred Orders, Route 4, Morganton
Broad River	Mrs. T. E. Bennett, Oakland Drive, Spindale Mrs. J. S. Harris, Harris
Burke-McDowell	*Mrs. E. F. Kale, Route 1, Morganton Mrs. Lonnie Crawley, Route 1, Morganton
Caroleen-Alexander	*Paul Dill, Caroleen Paul Cudd, Caroleen
Cliffside	*P. D. Causby, Cliffside Paul McKinney, Cliffside
Connelly Springs	*Edmond Hudson, Connelly Springs
Drexel	*L. H. McNeeley, 115 Cascade St., Morganton J. B. Cooper, Route 191, Valdese
Fairview-Arney	*Miss Jean Branch, Route 5, Morganton Mrs. Benny Walters, Route 6, Morganton
Forest City: First	*John Galton, Carolina Ave., Forest City John Roach, 602 Arlington St., Forest City
Pleasant Grove	*J. B. Smart, Route 2, Forest City Palmer Harrill, 531 W. Main Ct., Forest City
Friendship-Shady Grove	*Lloyd Childers, Route 2, Box 129, Connelly Springs Cecil Settlemyre, Route 5, Box 206, Hickory
Gilkey	Mrs. Curtis Hines, Gilkey Station, Rutherfordton *Mrs. W. O. Geer, Box 551, Rutherfordton
Glen Alpine	Mrs. C. L. Walton, Sr., Glen Alpine *R. T. Pitts, Glen Alpine
Hildebran	*Rickman N. Fleming, Route 4, Box 906, Hickory Virgil Hildebran, Box 2289, Hickory
Kona-Penland-Bethlehem	Mrs. Ben Robinson, Kona Mrs. Leonard Freeman, Kona
Marion: Clinchfield	*Ben T. Wylie, 511 5th St., Marion Mrs. Ray Minish, Gilkey St., Marion
Cross Mill	*A. L. Carraway, 121 S. Main St., Marion M. G. Clark, Route 2, Marion
East Marion	*Ted George, 401 4th St., Marion Ray Young, 704 Baldwin Ave., Marion
First	*Ernest Ross, Marion Merrill Davis, c/o American Thread Co., Sevier
Marion Circuit	*Mrs. Frank Mode, Route 1, Marion W. J. Baker, Route 2, Marion

Mill Spring	*B. T. Gantt, Route 2, Mill Spring
	Ray Deck, Route 4, Rutherfordton
Morganton: First	*P. V. Watlington, 104 Edgewood Ave., Morganton
	Judge J. B. Craven, Jr., Morganton
North Morganton	*Gordon Newton, Rocky Ford St., Morganton
	Caleb Jaynes, 712 E. Meeting St., Morganton
St. Matthews-Zion Memorial	*Clyde Tallant, 136 Shuping St., Morganton
	Bill Camp, 121 Evans St., Morganton
Morganton Circuit	Mrs. Wallace Bingham, Route 1, Morganton
	*Mrs. R. C. Houser, Burkmont Ave., Morganton
Mt. Harmony	*Harold Perry, Hildebran
	Billie Abernethy, Icard
Mt. Hebron	*Allen Jobe, 7 Carolina Ave., Forest City
	Wade Ensley, Route 2, Union Mills
Nebo-Murphy	Clyde Spratt, Route 2, Nebo
	*Mrs. Helen Lentz, Airport Rd., Marion
Oak Grove-Salem	*Mrs. M. G. Ervin, Route 2, Ellenboro
	Mrs. C. A. Kennedy, Ellenboro
Old Fort	*Mrs. Maude Steppe, Old Fort
	Harlon Noblett, Old Fort
Old Fort Circuit	*Mrs. V. N. Allen, Old Fort
	Mrs. Blanche Moody, Route 1, Old Fort
Red Hill-Tipton Hill	*C. C. Hughes, Route 1, Green Mountain
	Mrs. C. C. Hughes, Route 1, Green Mountain
Rutherford College	*Miss Mary Lowder, Rutherford College
	Mrs. Paul Smith, Rutherford College
Rutherfordton	*Thomas E. Keeter, Jr., 109 Maple Ave., Rutherfordton
	Carroll Bryson, 110 Hillside St., Rutherfordton
Salem	*Bristol Baker, Route 1, Morganton
	Ralph Williams, Carbon City, Morganton
Spindale	*Fred C. Kinzie, Spindale
	W. Henry Shehan, Spindale
Spruce Pine	*Mrs. G. C. Graham, Route 1, Spruce Pine
	Mrs. Fred Smith, Spruce Pine
Sunshine	*O. C. Waters, Route 1, Ellenboro
	Tom Melton, Route 2, Bostic
Table Rock	Mrs. Loran Wakefield, Rt. 5, Box 177, Morganton
	Mrs. Vincent Pursey, Rt. 2, Box 114, Morganton
Valdese	*Walter Boone, Valdese
	R. H. Pearse, Valdese

NORTH WILKESBORO DISTRICT

Allegheny-Grayson	Mrs. Willard Moxley, Sparta
	Mrs. Nannie Williams, Piney Creek
Antioch-Traphill	Miss Velma McCann, Traphill
	*Mrs. F. J. Rogers, Sr., Elkin
Avery	*C. C. Davenport, Route 3, Newland
	Gorman Wise, Route 3, Newland
Boone	*H. C. Farthing, Boone
	W. W. Chester, Boone
Boone Circuit	Woodrow Starnes, Route 1, Boone
	Mrs. G. J. Keller
Creston-Green Valley	W. F. Elzey, Creston
	Delmer Mock, Trade, Tennessee
Elkin Circuit	*Mrs. Herman Gentry, Route 2, Elkin
	Mrs. Roger Harpe, Elk Spur Extension, Elkin
Elk Park	Mrs. M. A. Suddreth, Montezuma
	*Eugene Sutphin, Montezuma
Helton	*J. E. Roe, Lansing
	H. R. Sexton, Grassy Creek
Hiddenite	*Mrs. Conway Sharpe, Taylorsville
	Dare Prichard, Hiddenite
Jefferson	*Earl Hightower, Jefferson
	L. P. Colvard, Jefferson
Linville Falls	*Royce Wiseman, Route 3, Marion
	Clarence Johnson, Jonas Ridge
Miller's Creek	C. C. Brooks, Jr., Miller's Creek
	G. C. McGlamery, Miller's Creek
Moravian Falls	*Jay Church, Moravian Falls
	George Turnipseed, Moravian Falls
Mt. Bethel	Clyde Polick, Route 5, Hickory
	*Floyd Starnes, Route 5, Hickory
Nathan's Creek	*Bruce Shepherd, Laurel Springs
	Fred Rose, Laurel Springs
North Wilkesboro: First	Russell Hodges, 312 8th St., North Wilkesboro
	*R. M. Brame, Jr., 609 9th St., North Wilkesboro
Pisgah	Harry Robertson, Route 2, Hiddenite
	Robert A. Clinton, Jr. Route 1, Stony Point
Sparta	*E. J. Pugh, Laurel Springs
	R. L. Pugh, Laurel Springs
Stony Point	Herman Lackey, Route 2, Hiddenite
	*Frank Lackey, Route 1, Stony Point

Taylorsville	*Harold Rufty, Taylorsville
	W. P. Ingram, Taylorsville
Todd	*Raymond Duvall, Todd
	H. H. Lemley, Fleetwood
Warrensville	Frank James, Warrensville
	Mrs. Fulton Roten, Warrensville
Watauga	*Don J. Horton, Vilas
	Mrs. Frank Taylor, Valle Crucis
West Jefferson	*Herman Vanderford, West Jefferson
	Dr. J. K. Hunter, West Jefferson
Wilkesboro	Mrs. Mary Hemphill, Wilkesboro
	*W. M. DeBerry, Wilkesboro

SALISBURY DISTRICT

Albemarle: Central	*Bailey Gulledge, Albemarle
	Lyman Austin, East St., Albemarle
First Street	*Simeon Burris, 221 Glenn, Albemarle
	E. W. Lefler, Sr., 221 Wilson, Albemarle
Main Street	*Luke Cook, 315 Stonewall, Albemarle
	Homer Garris, Charlotte Rd., Albemarle
Parkway-Pine Grove	*T. W. Ward, 509 Smith St., Albemarle
	Mrs. T. W. Ward, 509 Smith St., Albemarle
Tabernacle	Harry Mack Shoe, 811 Smith St., Albemarle
	T. A. Still, 1466 White Oak, Albemarle
Albemarle Circuit	*Mrs. Charles Fultz, Route 1, Albemarle
	Mrs. Wayne Smith, Route 1, Albemarle
Badin	W. H. Davis, Badin
	*Arlie F. Culp, Badin
Bethany	*Dewey Sides, Route 2, Albemarle
	Scott Huneycutt, Route 1, New London
Bethany (Cabarrus)	J. H. Dabbs, 375 Poplar Tent Road, Concord
	David Fudge, Route 2, Concord
Bethel	R. L. Tucker, Jr., Route 1, Midland
	P. Y. Flowe, Route 1, Midland
Bethel-Palestine	*Union Russell, Route 2, New London
	Charlie Cranford, Route 2, Albemarle
Center Grove	*Ben Black, Route 2, Stanfield
	Dewitt Green, Route 2, Stanfield
China Grove: First	*John De Marcus, China Grove
	Harold Basinger, Box 687, China Grove
South China Grove	Ralph Fink, R. F. D., China Grove
	Miss Maudie Mecimore, China Grove
Cold Springs	*O. A. Swaringen, Cabarrus Cash Grocery, Concord
	Mrs. Ruth Parnell, Route 3, Concord
Concord: Ann Street	Jimmy Solomon, 306 Hillandale Rd., Concord
	Frank Ritchie, 254 Odell St., Concord
Center	*Lloyd Garmon, Route 13, Concord
	Jay Simonis, Georgeville, Concord
Central	*Otis S. Hope, 50 Eastcliffe Dr., Concord
	W. W. Hartsell, 151 N. Union, Concord
Epworth	*M. G. White, 222 Frankliin, Concord
	T. T. Williams, 234 Elm, Concord
Forest Hill	Joe McEachern, Concord
	*C. L. Mauldin, Winecoff School, Concord
Harmony	*G. G. Martin, 63 Old Charlotte Road, Concord
	James Dorton, 22 Swink Road, Concord
Kerr Street	*C. A. Sides, 22 Eastcliff Drive, Concord
	R. A. Hullender, 355 Kerr St., Concord
Westford	*Roscoe Ramer, Pine Ridge, Concord
	Rankin Foster, Route 1, Concord
Concord Circuit	Miss Lula Clay, Route 3, Concord
	Mrs. Marshall Brown, Route 4, Concord
	*(2) Mrs. J. W. Parker, Route 3, Concord
Friendship	*Henry Furr, Route 1, New London
	J. C. Hinson, Route 1, Mount Pleasant
Gay's Chapel	C. B. Satterwhite, Route 1, Salisbury
	*Mrs. C. B. Satterwhite, Route 1, Salisbury
Gold Hill	*Mrs. L. A. Fry, Rockwell
	J. C. Pennigar, Rockwell
Kannapolis: Bethpage	*Ernest Rumple, Route 3, Kannapolis
	R. E. Fisher, 51 Porter Ave., Concord
Jackson Park	*S. N. Nash, Sr., 604 Pearl St., Kannapolis
	J. B. Hipps, 511 Wright, Kannapolis
Memorial	George Daniels, 1009 Elm St., Kannapolis
	Glenn Chisholm, 1024 West "C" St., Kannapolis
Midway	*Cardell Carter, 800 Oakside, Kannapolis
	C. M. Stack, 410 Iris, Kannapolis
Mt. Mitchell	*Fred Baucom, Route 3, Kannapolis
	Hobart Yost, 911 Ruth, Kannapolis
North Kannapolis	*Marvin Dwiggins, 210 W. 22nd St., Kannapolis
	J. A. Thornburg, N. Rose Ave., Kannapolis
Royal Oaks	*George Canup, 106 S. Rose Ave., Kannapolis
	Mrs. George Canup, 106 S. Rose Ave., Kannapolis

Trinity	*W. J. Bullock, 311 Bost St., Kannapolis
	Dr. E. B. Morgan, Box 794, Kannapolis
	Baxter Shelton, Desoto Ave., Kannapolis
Landis	*A. S. Reinhardt, Box 94, Landis
	Gerald Dial, Box 12, Landis
Locust-Oakboro	R. A. Burleson, Locust
	*Boyce Hathcock, Locust
Long Street-Yadkin	*Clyde Young, Route 8, Salisbury
	Ralph Poole, Box 274, East Spencer
Midland	Clifford Barbee, Route 2, Stanfield
	Ralph Barbee, Route 2, Stanfield
Mt. Olivet	*E. R. Lackey, Winecoff School Rd., Concord
	H. L. Fink, Kannapolis Rd., Concord
Mt. Pleasant	Mike Polk, Mt. Pleasant
	Miss Jessie Cox, Route 4, Concord
New London	*Mrs. Roy Blalock, New London
	Milton Harris, New London
Norwood	*J. T. Britt, Norwood
	J. L. Lee, Sr., Norwood
Norwood Circuit	*J. M. Dry, Route 1, Stanfield
	Joe Z. Scarboro, Route 2, Norwood
Oak Grove-Unity	Robert Postian, Landis
	*Brooks Edwards, Route 2, Kannapolis
Providence	Lewis Tatum, Route 1, Salisbury
	*Bessie Peeler, 401 Heilig, Salisbury
	A. C. Leonard, 517 E. Bank, Salisbury
Richfield Circuit	W. C. Shaver, Route 1, Gold Hill
	*Mrs. G. W. Clay, China Grove
Roberta	*Mrs. Carl Williams, 5 Jackson, Concord
	Garner Verble, Route 1, Concord
Rock Grove	*Hugh Rost, Route 1, Rockwell
	Clyde Robinson, Route 3, Salisbury
Rocky Ridge	*J. Frank Scott, Box 32, Jackson Training Sch., Concord
	Mrs. J. Frank Scott, Box 32, Jackson Trn. Sch., Concord
Rowan	*David F. Fisher, Route 2, Salisbury
	Fred Diggs, Rowan Mill Br., Salisbury
Salem	*W. A. Hatley, Route 3, Albemarle
	Hal Hatley, 416 2nd Ave., Albemarle
Salisbury: Coburn Memorial	*J. H. Dickson, 114 Wiley, Salisbury
	T. C. Earnhardt, 130 W. Chestnut, Salisbury
First	*Mrs. R. R. Richardson, 411 Mitchell, Salisbury
	G. C. Smith, 160 E. Corriher, Salisbury
Main Street	*R. B. Bearden, 1204 N. Main St., Salisbury
	T. A. Seagle, Route 2, Salisbury
Milford Hills	*Leonard Terry, 1922 Rosemont, Salisbury
	C. H. Herman, McCoy Rd., Salisbury
Park Avenue	*W. E. Eagle, 1515 S. 2nd St., Salisbury
	E. W. Allen
Shiloh-Granite Quarry	*Miss Mary Melton, Granite Quarry
	R. J. Bame, Granite Quarry
Shiloh-Cabarrus	T. W. Price, Route 2, Concord
	Mrs. T. W. Price, Route 2, Concord
Spencer: Central	*R. L. Denny, Spencer
	Jay Stoudemire, Spencer
Stanfield	*L. A. Love, Lawyers' Rd., Charlotte
	J. S. Polk, Route 1, Midland
Wesley Chapel	M. W. Mullinix, Misenheimer
	*C. P. West, Misenheimer
Woodleaf	*O. M. Click, Woodleaf
	J. H. Steele, Route 2, Cleveland

STATESVILLE DISTRICT

Balls Creek	*Mrs. Lewis Drum, Route 2, Newton
	L. W. Murray, Jr., Route 1, Claremont
Catawba	E. L. Huffman, Catawba
	*S. O. Maguire, Catawba
Centenary	Mrs. Bruce McLaughlin, Route 3, Mooresville
	Mrs. David Lefler, Mount Ulla
	Mrs. P. S. Honeycutt, Route 1, Mooresville
Claremont: Bethlehem	Mrs. W. J. Kirkman, E. Catawba St., Claremont
	*Rupert Edwards, Newton
Colliers	*Miss Evelyn Anderson, Route 2, Lenoir
	Robey Prestwood, Route 4, Lenoir
Concord-Hopewell	Mrs. Harrell Pope, Route 2, Catawba
	*Mrs. Bob Gabril, Route 2, Catawba
Conover: First	*Ray Wilkinson, 2131 N. College Ave., Newton
	Cecil Darden, Box 89, Conover
Cool Springs	Carl Harper, Route 4, Statesville
	*Mrs. R. R. Ferguson, Route 4, Statesville
Elmwood	*E. R. McNeely, Route 2, Cleveland
	Fred Campbell, Cleveland

Fairgrove .....*Dr. Ralph C. Flowers, Drawer 60, Hickory
Mrs. Richard Hawn, Route 2, Conover
Grace Chapel ..... Dace Teague, Route 2, Granite Falls
*Hugh Williams, Route 1, Granite Falls
Granite Falls: First ..... Frank Sherrill, 41 Crestview St., Granite Falls
J. V. Yount, Route 1, Granite Falls
Harmony ..... Harold Calhoun, Route 1, Harmony
*C. E. Heath, Route 1, Harmony
Harper's .....*Mrs. R. H. Raby, Route 3, Morganton
G. C. Bolick, Route 5, Lenoir
Hickory: Bethel .....*H. R. Frye, 2243 First Ave., SW, Hickory
Mrs. C. E. DeRhodes, Route 1, Hickory
Evoy Ritchie, Route 2, Connelly Springs
First .....*(1) A. M. West, c/o West-Deal, Hickory
(2) John F. Keever, 1021 5th Ave., NW, Hickory
Mack Teeter, 641 Fourth St., NE, Hickory
Leon S. Ivey, 369 Second St. Place, NW, Hickory
Highland .....*A. W. Wilkinson, Route 2, Hickory
Mrs. H. S. Stone, 463 23rd Ave., NE, Hickory
St. Luke's ..... Mrs. Russell N. Hines, 721 13th Ave., NW, Hickory
*Miss Edna Harren, 135 16th Ave., NW, Hickory
Westview ..... Mrs. Everette Vaugh, 1940 2nd Ave., SW., Hickory
Mrs. C. D. Felts, 1246 11th St., NW, Hickory
Hudson ..... Bain Hickman, Box 108, Hudson
*Miss Mabel Connelly, Route 4, Lenoir
Mrs. Ray Hatley, Route 2, Lenoir
Lenoir: First ..... Lloyd Rash, 303 Olive Ave., Lenoir
*Paul Oakley, 303 Woodsway Lane, Lenoir
South-Mt. Olivet ..... Miss Dorothy Keller, Route 6, Lenoir
*J. G. Warren, Route 8, Lenoir
Littlejohn-Gamewell ..... Cecil Herman, Route 6, Lenoir
*Miss Lelia Tuttle, Route 6, Lenoir
Maiden: First .....*Allen Williams, 513 E. Main St., Maiden
Tom E. Watson, 510 E. Main St., Maiden
Mays Chapel-St. Paul ..... Vernon Withers, Route 1, Maiden
Arthur Alexander, Route 1, Newton
McKendree ..... R. A. Smith, Route 2, Mooresville
*Horace Goodrum, Route 1, Davidson
Monticello-Rose Chapel ..... Halbert Crowson, Route 8, Statesville
*W. J. Reves, Route 4, Statesville
Mooresville: Broad Street ... J. C. Sherrill, Charlotte Highway, Mooresville
*Mrs. P. L. Smith, 217 W. Wilson Ave., Mooresville
Central .....*Joe D. Thompson, 146 Cedar St., Mooresville
Dr. Roland R. Morgan, 116 Cedar St., Mooresville
Jones Memorial ..... Eugene Lambert, 372 E. Catawba St., Mooresville
Ernest Albert, Route 3, Mooresville
New Salem .....*Phillip Connolly, Route 1, Statesville
Fred L. Swann, Route 1, Statesville
Newton: Abernethy Memorial..*R. H. Hoke, Route 1, Conover
Hugh Eckard, Lyle Haven Dr., Conover
First ..... R. N. Hoyle, Box 425, Newton
*Henry Gantt, 618 Caldwell Ave., Newton
Olin ..... Mrs. Garland Fox, 1002 Goldsboro Ave., Statesville
Roy Frazier, Route 6, Statesville
Rhodhiss .....*Jack Edwards, Rhodhiss
Kenneth Jones, Route 1, Granite Falls
Shiloh ..... Ben Elmore, Route 2, Catawba
*Mrs. Preston Munday, Route 2, Catawba
South Fork .....*M. M. Huss, Route 3, Vale
Marshall Clay, Route 3, Vale
Statesville: Boulevard .....*Boyd Daniels, 1100 4th St., Statesville
Miss Katye Williams, 1115 Boulevard, Statesville
Broad Street .....*Lawrence Blanton, Jr., 437 Ridgeway Ave., Statesville
Gordon L. Wilson, 240 N. Mulberry St., Statesville
Race Street .....*Fred Robinette, 815 E. Front St., Statesville
Wade Drum, 824 Shelton Ave., Statesville
Wesley Memorial .....*Mrs. Andrew L. Pendleton, 389 Oakwood Dr., Statesville
Mrs. Joe Hornbuckle, 534 Georgia Ave., Statesville
Terrell ..... T. M. Lutz, Terrell
*Clinton Holdsclaw, 730 E. Iredell Ave., Mooresville
W. A. Sigmon, Route 1, Denver
Trinity ..... Minor Lentz, Route 7, Statesville
J. E. Honeycutt, Route 7, Statesville
Triplett .....*Keever Kennerly, Route 3, Mooresville
H. Albert Ervin, Route 2, Cleveland
Troutman .....*I. L. Clodfelter, Troutman
H. D. Freeze, Troutman
Union Grove-Zion .....*R. F. Rash, Union Grove
Amos Goodin, Route 2, Statesville
Mrs. Reece Williams, Route 1, Olin
Vanderburg .....*H. K. Hethcox, Route 2, Mooresville
June Blackwelder, Route 2, Mooresville
Wesley Chapel ..... Hal Deaton, Route 1, Troutman
Raymond Overcash, Route 2, Mooresville

West Iredell .....*W. T. Poston, Route 3, Statesville
E. B. Dagenhart, Route 1, Stony Point
Whitnel ..... James Prestwood, Route 3, Lenoir
Roy Beach, Lenoir

THOMASVILLE DISTRICT

Advance-Mocks .....*Charles Mock, 2327 Lynhurst Ave., Winston-Salem
Patricia M. Jones, Advance
Archdale .....*E. W. Welborn, Jr., 3921 S. Main St., High Point
F. N. Kennedy, Route 3, High Point
Asheboro: Brower's-
New Union ..... James R. Brown, Route 1, Asheboroo
James Morris, Route 3, Asheboro
Calvary .....*David McQueen, 501 E. Central Ave., Asheboro
Tommy Johnston, Central Falls Rd., Asheboro
Central .....*J. D. Ross, Jr., 139 Main St., Asheboro
Earl Henley, 338 Worth St., Asheboro
First .....*D. W. Holt, 710 W. Kivett St., Asheboro
A. I. Ferree, 716 S. Park, Asheboro
Grace .....*Everette Wright, Route 5, Asheboro
John W. Sanders, 121 Springwood, Asheboro
Giles Chapel-Charlotte .....*Reuben Allred, Central Falls
Mrs. Fred McCain, Route 1, Sophia
West Bend .....*L. H. Morgan, 926 Lee St., Asheboro
Harvey Kearns, Mack Road, Asheboro
Clarence Davis, 713 Highland St., Asheboro
West Side .....*Mrs. David S. Bullins, 631 Peachtree, Asheboro
Mrs. Gurney Kindley, Route 2, Asheboro
Asheboro Circuit .....*Joe Garner, Route 2, Asheboro
Jack Hinshaw, Route 2, Asheboro
Bailey's-Elbaville-Fulton .....*W. H. Clay Lawson, Route 2, Advance
Mrs. M. Alvin Latham, Route 2, Advance
Bethany-Cotton Grove .....*Clarence Sink, Route 7, Lexington
Harley Stutts, Route 6, Lexington
Bethany-Gray's Chapel ..... Fred Julian, Route 1, Franklinville
L. M. Lineberry, Route 1, Climax
Bethel-Julian-Shiloh .....*Frank Anderson, Route 1, Climax
Aldeen Priddy, Route 1, Liberty
Bethesda ..... Jack Wagner, Route 1, Lexington
Reuben Essick, Box 122, Welcome
Cid ..... Lee Roy Hunt, Route 2, Lexington
Robert Green, Route 1, Trinity
Coleridge ..... Garland Allen, Route 1, Ramseur
Ray Moffitt, Route 1, Staley
Cooleemee ..... Earl Stuwart, Cooleemee
*J. G. Crawford, Cooleemee
Davidson ..... Charles Davis, Route 2, Clemmons
*M. A. Blakley, Route 2, Clemmons
Davie .....*W. E. Shaw, Route 1, Mocksville
J. N. Smoot, Route 1, Mocksville
Denton: Central .....*Wilson Carter, Denton
Arthur Lanier, Denton
Denton Circuit ..... Lee D. Smith, Denton
Clayton Surratt, Denton
Dulins .....*David Smith, Route 1, Advance
Elmer Hendrix, Route 1, Box 303, Advance
Eldorado.. .....*E. P. Russell, Route 3, Denton
Fred Morris, Route 1, Troy
Fairfield ..... David Draughn, Route 4, High Point
Walter Mitchell, 704 Fairfield Road, High Point
Fairview ..... *Talmage Brower, Trinity
G. W. Deaton, Archdale
Farmer .....*Mrs. Carson Cranford, Route 2, Denton
Mrs. Hannah White, Farmer Rural Station, Asheboro
Franklinville ..... Coy Chandler, Route 1, Franklinville
*E. C. Routh, Franklinville
Farmington .....*James Brock, Route 2, Mocksville
Gene Miller, Route 2, Mocksville
Good Hope-Arcadia .....*W. A. Foust, Jr., Welcome
Mrs. Fred Hege, Route 4, Lexington
Greer's Chapel ..... Charlie Majors, Laurel Drive, Lexington
James Coates, Route 1, Linwood
Hopewell ..... Clinton Cashatt, Route 2, Trinity
*Mrs. Brown Cumby, Route 2, Trinity
Lexington: Erlanger ..... Mrs. L. W. Morris, 273 Broad St., Lexington
*Mrs. Chas. W. Sisk, 281 Winston Rd., Lexington
First .....*Walter F. Brinkley, Jr., 209 Chestnut St., Lexington
Bernard H. Thomas, 513 Myers Park Dr., Lexington
Trinity .....*B. B. Green, Route 9, Lexington
Billy Joe Athay, 111 Fowler Ave., Lexington
Wesley Heights ..... *Grady Benfield, 221 Westside Dr., Lexington
Rodney Clark, Avondale Circle, Lexington

Liberty-Concord .....*Paul Carter, Box 402, Cooleemee
H. Z. Howard, Route 4, Mocksville
Liberty: First ..... W. B. Stamey, Liberty
*Grover Crutchfield, Liberty
Liberty Circuit ..... Lee Meredith, Route 1, Liberty
*A. M. Smith, Liberty
Linwood-Tyro ..... Clegg Swicegood, Route 1, Linwood
Melvin Beeker, Linwood
Macedonia ..... Jacob T. Hedrick, Southmont
*James Surratt, Southmont
Midway ..... George Nifong, Route 9, Winston-Salem
*Robert Motsinger, Route 9, Winston-Salem
Mocksville: First .....*J. H. Thompson, Box 452, Mocksville
H. E. Partin, Mocksville
Mocksville Circuit ..... C. F. Leach, Route 5, Mocksville
*Mrs. A. N. Howard, Route 3, Mocksville
Mount Carmel-Ebenezer .....*Donald Brewer, Route 8, Lexington
James Besecker, Hampton St., Lexington
Mount Vernon ..... James Smith, Route 3, High Point
L. G. Bowman, Sr., Route 3, High Point
New Mount Vernon-Shady Grove ..... Walter Craven, Route 5, Winston-Salem
*Mrs. C. C. Phillips, Route 5, Winston-Salem
North Davidson .....*Clyde Berrier, Route 9, Winston-Salem,
Lloyd Berrier, Route 6, Winston-Salem
Old Union-Mt. Lebanon ..... Everette Caughron, Route 1, Randleman
W. D. Cornelison, 203 Julian Ave., High Point
Pine Woods-Fairview .....*Baxter Jones, Route 1, Thomasville
Mrs. Hollis Motsinger, Route 1, Thomasville
Pleasant Grove .....*Fred Newby, Route 4, Thomasville
George Veach, Route 3, Thomasville
Prospect-Pleasant Hill .....*Lawrence Crews, Route 3, Thomasville
James Tysinger, 905 Blair St., Thomasville
Ramseur: Jordan Memorial ...*W. I. Jones, Ramseur
C. A. Cox, Ramseur
Randleman: First .....*W. I. Gibson, Box 487, Randleman
G. P. Upton, Box 63, Randleman
Randleman Circuit .....*Fred Allred, Worthville
Ray Highfill, Route 1, Randleman
Reeds .....*Henry Hartley, Route 3, Lexington
Mrs. Sugar Payne, Route 3, Lexington
Seagrove .....*Mrs. H. T. Penry, Seagrove
John H. Simmons, Route 1, Bennett
Shiloh .....*Grady Leonard, Route 3, Lexington
A. Carl Everhart, 520 Myers Park Dr., Lexington
South Davidson ..... Dolan Surratt, Route 3, Denton
Kenneth Nichols, Route 3, Denton
South Randolph .....*Leonard Richardson, Route 4, Asheboro
Mrs. Howard Voncannon, Route 4, Asheboro
Spring Hill ..... Harold Payne, Route 2, High Point
Stanton Craven, Thomasville
Thomasville: Bethel .....*William Beck, Jr., 205 Hinkle St., Thomasville
Milton Surratt, Denton Rd., Thomasville
Fair Grove ..... John R. Black, 102 Lambeth Rd., Thomasville
*Miss Helen Fouts, 978 Fisher Ferry Rd., Thomasville
First .....*James Lewis, Route 4, Thomasville
Bill Jarrett, 320 Taylor St., Thomasville
Johnsontown ..... James Embry, 720 National Highway, Thomasville
*Carlyle Nance, Jr., Box 645, Thomasville
Memorial .....*James Badgett, 303 W. Guilford St., Thomasville
George D. Finch, Box 1, Thomasville
Trinity .....*Tom Williamson, 420 Smith St., Thomasville
C. R. Tysinger, 921 Liberty Dr., Thomasville
Unity .....*Paul Little, Route 3, Thomasville
Marvin Bryant, Unity, Thomasville
West End ..... Bill Clinard, 1003 Unity St., Thomasville
*Carlos Hill, 209 Moore St., Thomasville
Trinity Memorial ..... Mrs. John Payne, Trinity
*John Payne, Trinity
Welcome: Center .....*Carl Koontz, Westover Heights, Lexington
Paul Leonard, Route 8, Lexington

WAYNESVILLE DISTRICT

Andrews .....*J. H. Christy, Andrews
Frank Swann, Andrews
Bethel ..... J. L. Worley, Route 3, Waynesville
John W. Pless, Route 2, Canton
Bryson City .....*Tom Underwood, Cherokee
John Freese, Route 1, Bryson City
Canton: Central .....*R. D. Coleman, Box 266, Canton
W. N. Freel, Box 351, Canton
First .....*A. J. Reno, 92 N. Main St., Canton
Guy Hughes, Route 1, Canton

Cherokee	*Saughee Youngbird, Cherokee Mrs. George Owl, Cherokee
Clyde: Central	*Mrs. Grace Rogers, Clyde Lester Ward, Clyde
Crabtree	J. W. McCrary, Route 1, Clyde O. L. Yates, Route 4, Waynesville
Cullowhee	*W. E. Bird, Cullowhee David H. Brown, Cullowhee
Dellwood	*Mrs. D. B. Stone, Route 3, Waynesville Mrs. Jack Moody, Route 2, Waynesville
Fines Creek	Charles Duckett, Route 3, Clyde Charles McCrary, Route 3, Clyde
Franklin: First	*H. Bueck, Franklin Rafe Teague, Franklin
Franklin Circuit	*Mrs. Marion Deal, Route 4, Franklin Miss Grace Brown, Route 2, Franklin
Hayesville: First	*Mrs. Mable Weaver, Hayesville Mrs. J. Walter Moore, Hayesville
Hayesville Circuit	*A. L. Penland, Route 1, Hayesville Kyle Beale, Hayesville
Haywood Circuit	*D. D. Reed, Route 3, Waynesville W. E. Boone, Route 1, Canton
Hazelwood	Mrs. Robert McKay, Box 489, Hazelwood Mrs. C. P. Francis, 100 Hillside Terrace, Waynesville
Highlands	*Mrs. Minnie Cole, Cashiers W. H. Melvin, Highlands
Junaluska: Long's Chapel	*Mrs. Guy Fulbright, Lake Junaluska Miss Sara Long, Lake Junaluska
Macon Circuit	*L. C. Howard, Franklin Elmon Teague, Franklin
Morning Star	*Wayne Smathers, Route 3, Canton John H. Rhodarmer, Box 191, Canton
Murphy: First	*Hugh Howard, Murphy Merle Davis, Murphy
Murphy Circuit	*Miss Kate Hayes, Route 1, Marble Clyde McNabb, Route 2, Murphy
North Macon	*Charles Nolen, Route 1, Franklin C. N. West, Route 4, Franklin
Pigeon Valley	N. T. Blaylock, Route 2, Canton *James Queen, Route 2, Canton
Robbinsville	George Hill, Robbinsville C. C. Bateman, Robbinsville
Rockwood	Herschell Hipps, Route 1, Canton T. F. Hipps, Route 1, Canton
Shady Grove	*Mrs. Arthur Woody, Route 2, Waynesville Glenn Boyd, Route 2, Waynesville
Shooting Creek	*Neal Rogers, Route 3, Hayesville Ben Brown, Route 1, Hayesville
Sylva: First	*J. Ramsey Buchanan, Sylva Raymond Stovall, Sylva
Sylva Circuit	*Miss Lucy Bumgarner, Sylva Mrs. Herschell Cabe, Sylva
Waynesville: First	*Hugh Massie, Waynesville Lloyd Warren, 325 Branner Ave., Waynesville
Webster	*Mrs. J. W. Rhinehart, Webster Mrs. Guy Wachob, RFD, Cullowhee
West Macon	*E. E. Crawford, Route 1, Franklin Mrs. Elmo Rogers, Route 2, Franklin
Whittier	*Ralph Cooper, Route 1, Whittier Mrs. J. U. Gibbs, Whittier

WINSTON-SALEM DISTRICT

Boonville-Mitchell's Chapel	*Nelson M. Casstevens, Boonville W. Herbert Fleming, Boonville
Bunker Hill-Sandy Ridge	Kermit Stafford, Box 191, Kernersville *Mrs. C. T. Westmoreland, Route 1, Colfax
Concord-Sharon	T. E. Sain, Route 1, Lewisville *R. F. Jones, Route 8, Winston-Salem
Danbury	Dean Young, Route 1, Walnut Cove Mrs. B. V. Hunter, Route 1, Walnut Cove
Dobson	Mrs. R. C. Lewellyn, Dobson *John H. Norman, Dobson
East Bend	*O. Grover Griffin, Route 2, East Bend J. H. Speas, Route 2, East Bend
Elkin: First	C. C. Wright, Elkin Dr. J. A. Harrell, Elkin
Forsyth-Stokes	Roger Waggoner, Route 2, Walnut Cove Mrs. Roger Waggoner, Route 2, Walnut Cove
Germanton-Oak Grove	*Mrs. Raeford Tuttle, Box 68, Germanton Mrs. Dean Plunkett, Route 1, Rural Hall
Hickory Ridge	*Dexter Smith, Route 7, Winston-Salem Tom Cook, Route 3, Winston-Salem
Jonesville	Robert A. Snow, Box 422, Jonesville *Phillip Wilkins, Jonesville

Kernersville: Cherry Street	*Harry Lankford, Route 2, Kernersville Miss Blanche Fulp, Route 3, Kernersville
Main Street	*C. L. Montgomery, Jr., Route 3, Kernersville Wade Bowman, Kernersville
King	*Will Tuttle, Route 1, Rural Hall Roy Hampton, Route 1, King Roy Harris, Rural Hall
Level Cross	*Mrs. Rex Hall, Ararat Mrs. D. A. Dockery, Route 2, Dobson
Lewisville	*F. E. Hauser, Route 1, Pfafftown G. G. Reynolds, Lewisville
Mt. Airy: Central	*A. B. Macon, 309 Wrenn Avenue, Mt. Airy R. M. Smith, 410 S. Main St., Mt. Airy
Franklin Heights	Floyd Harbor, Forest Drive, Mt. Airy *Roger Gardner, Box 364, Mt. Airy
Rockford Street	*Lacy F. Jones, Jr., Route 1, Mt. Airy Bill Carter, 409 Orchard St., Mt. Airy
Salem	*Joe Greenwood, Route 5, Mt. Airy Fred Allred, Route 5, Mt. Airy
Mt. Airy Circuit	*Chester Noah, Route 2, Mt. Airy Virginia Thacker, Route 2, Mt. Airy
Mt. Pleasant-Tabernacle	Robert Spainhour, Route 1, King E. G. Long, Route 1, Tobaccoville
Mountain Park-Grassy Creek	Mrs. Hubert Adams, Route 2, Elkin *Mrs. Walsie Calloway, State Road
New Hope Circuit	*Hardin Danley, Route 1, Pilot Mountain Earl Tucker, Route 1, Pilot Mountain
Oak Grove & Greater Mt. Airy Parish	*J. W. Snoddy, Route 2, Mt. Airy Mrs. Wade Surratt, Route 1, Mt. Airy
Pilot Mountain	*P. G. Wall, Jr., Pilot Mountain O. W. Smith, Sr., Pilot Mountain
Pine Grove	Curtis Jones, Route 2, Winston-Salem W. E. Hunter, Clemmons
Pinnacle	*Alton Setleff, Pilot Mountain Rex McGee, King
Rural Hall	*K. L. Kiger, Rural Hall Mrs. James Ziglar, Rural Hall
Sedge Garden	*William A. Manuel, Route 3, Kernersville Roger Hastings, Route 1, Kernersville
Shiloh-Olivet	*F. C. Lackey, Route 1, Walkertown Randall Winebarger, Nesbitt Dr., Winston-Salem
Shoals	Oliver Wilson Hauser, Route 2, Pinnacle *Mrs. Mable Loflin, Route 2, Pinnacle
Smithtown	Joe Matthews, Route 1, East Bend Hovey Norman, Route 1, East Bend
St. Pauls	*Harold Pierce, Route 2, Hamptonville George Wells, Route 2, Hamptonville
Stokesburg-Pine Hall	*J. H. Mitchell, Walnut Cove H. J. Duncan, Pine Hall
Surry Circuit	Mrs. Goldie Sparger, Route 3, Mt. Airy Max Gardner, Route 5, Mt. Airy
Virginia Circuit	Harry Collins, Route 2, Ararat, Virginia Porter Bondurant, Route 2, Ararat, Virginia
Walkertown: Love's	*Mrs. G. R. Combs, Walkertown Mrs. P. Frank Hanes, Sr., Walkertown
Morris Chapel	*O. E. Dillon, Box 444, Kernersville Ralph Landreth, Route 1, Walkertown
West Forsyth	*Mrs. H. F. Snow, 605 Jersey Ave., Winston-Salem Elwood Sprinkle, Route 1, Pfafftown
West Yadkin	Mrs. Fred Money, Hamptonville *Mickey Stokes, Star Route, Hamptonville
Winston-Salem: Ardmore	*Latta J. Whisnant, 955 Oaklawn Ave., Winston-Salem Fred E. Carter, 1202 Miller St., Winston-Salem
Burkhead	*E. A. Butner, Jr., 836 Shober St., Winston-Salem J. P. Fansler, 2511 Glenn Ave., Winston-Salem Hanes S. Carter, 2243 Westfield Ave., Winston-Salem
Centenary	*1. Clifton Pleasants, 366 Arbor Rd., Winston-Salem 2. Frank Morris, 232 New Drive, Winston-Salem William F. Womble, 2027 Virginia Rd., Winston-Salem *Charles B. Wade, Jr., 756 Pine Val. Rd., Winston-Salem
Central Terrace	W. R. Davis, 705 Banner Ave., Winston-Salem *Leroy Miller, 712 Banner Ave., Winston-Salem
Children's Home	*M. T. Lambeth, The Children's Home, Winston-Salem William Edwards, The Children's Home, Winston-Salem
Crews	*Holt Newsome, 4335 Reidsville Rd., Winston-Salem Charles D. Crews, Jr., 3983 Gr'nsboro Rd., Winston-Salem
Grace	*W. E. Holland, Jr., 1775 E. Sprague St., Winston-Salem Robert Dunnagan, 3247 Kernersville Rd., Winston-Salem
Green Street	*George Phillips, 3100 Briarcliff Rd., Winston-Salem M. S. Rose, 75 Park Boulevard, Winston-Salem
Hanes	*Irving Foster, 834 S. Stratford Rd., Winston-Salem John Wood, 2801 Lyndhurst Ave., Winston-Salem
Hiatt Memorial	Paul S. Gardner, Jr., 1518 E. 23rd St., Winston-Salem R. G. Whicker, Jr., Route 1, Walkertown

Konnoak Hills	*W. W. Gammons, 3300 Konnoak Dr., Winston-Salem
	Efird Smith, 2301 Hollyrood St., Winston-Salem
	Robert Clayton, 3234 Konnoak Dr., Winston-Salem
Maple Springs	*Ira W. Baity, 2423 Reynolda Rd., Winston-Salem
	A. F. Craven, 321 Friendship Circle, Winston-Salem
Marvin	*J. W. Wilkinson, 211 E. Polo Rd., Winston-Salem
	J. W. Carmichael, 532 E. Polo Rd., Winston-Salem
Mount Carmel	*Raymond E. Hill, Route 4, Winston-Salem
	A. L. Evans, Route 4, Winston-Salem
Mount Pisgah	*Gilmer Griffin, Route 3, Kernersville
	Charles Elliott, Route 3, Kernersville
Mount Pleasant	Dave West, 246 North Woods Circle, Winston-Salem
	Frank W. Poreman, 4219 Garden St., Winston-Salem
Mount Tabor	Robert L. Gibson, 417 E. 28th St., Winston-Salem
	W. J. Hylton, Meadowlark Dr., Route 8, Winston-Salem
New Hope	*H. G. Thacker, Sr., 4613 Shattalon Rd., Winston-Salem
	H. F. Gilliam, Yadkinville Highway, Winston-Salem
Oak Summit	*Paul Cheek, 318 25th St., NE., Winston-Salem
	C. F. Mitchell, 4916 Rural Hall Rd., Winston-Salem
Ogburn Memorial	*Mrs. J. S. Price, 4440 Tise Ave., Winston-Salem
	E. F. Jackson, 612 Newton St., Winston-Salem
Trinity	R. L. McCuen, 1248 Bolton St., Winston-Salem
	*G. F. Click, 3606 Country Club Rd., Winston-Salem
Union Ridge	*James G. Barber, 2201 S. Broad St., Winston-Salem
	Clyde Rothrock, 837 Palmer Lane, Winston-Salem
Wesley Memorial	*L. P. Burns, 465 S. Hawthorne Rd., Winston-Salem
	Roy G. Saunders, 2416 Greenway Ave., Winston-Salem
Yadkinville-Center	George Shugart, Yadkinville
	*E. Wellon Pardue, Route 3, Yadkinville

7. Church Lay Leaders

ALBEMARLE DISTRICT

Church	Name and Address of Lay Leader
Albemarle: Central	Bailey Gulledge, 444 E. Cannon Ave., Albemarle
First Street	H. C. Dobie, Jr., 315 Montgomery St., Albemarle
Main Street	C. C. Tarleton, 417 Spring St., Albemarle
Parkway-Pine Grove: Parkway	R. L. Furr, Fairway St., Albemarle
Pine Grove	Marvin Parker, Route 4, Albemarle
Tabernacle	H. Clegg Burleson, Route 3, Albemarle
Albemarle Circuit: Porter	
Stony Hill	T. B. Mullinix, Route 2, Albemarle
Union Chapel	R. S. Storey, Route 1, Albemarle
Ansonville: Ansonville	Sam V. Ross, Ansonville
Cedar Hill	Parker Dunlap, Route 2, Wadesboro
Concord	C. A. Kendall, Route 2, Wadesboro
Salem	Jesse Burr, 47 First St., Wadesboro
Badin	Raymond Barker, Badin
Bethany	Mrs. T. N. Aughtry, Box 1109, Albemarle
Bethel-Palestine: Bethel	Virgil Moss, Route 2, New London
Palestine	Hugh Smith, Route 2, Albemarle
Bethlehem	John T. Wilson, Route 1, Waxhaw
Camp Ground: Bond's Grove	Albert Lemonds, Route 3, Waxhaw
Pleasant Grove	Conrad Baker, Route 2, Waxhaw
Union	James L. Davis, Jr., Route 1, Waxhaw
Wesley Chapel	A. B. Moore, Route 2, Matthews
Friendship: Friendship	Webb Hager, Route 3, Albemarle
New Mount Tabor	Spurgeon Brooks, Route 1, Richfield
Oak Grove	Charlie Huneycutt, Route 1, Mt. Pleasant
Hebron: Bethel	Grayson Hayes, Route 7, Monroe
Mt. Carmel	J. V. Helms, Route 5, Monroe
Hebron	C. E. Secrest, Route 6, Monroe
Indian Trail-Stallings: Grace	William Hawfield, Route 2, Monroe
Indian Trail	C. L. Hough, Indian Trail
Stallings	Harvey Horne, Route 3, Matthews
Lilesville: Forestville	C. D. Davidson, Jr., Lilesville
Lilesville	Tommy Landen, Lilesville
Olivet	Grover Bailey, Route 1, Lilesville
Savannah	Robert Dutton, Route 1, Lilesville
Locust-Oakboro: Locust	Foy Brooks, Locust
Oakboro	Van Smith, Oakboro
Marshville: Gilboa	E. E. Huggins, Route 1, Marshville
Marshville	R. W. Lane, Jr., Marshville
Mineral Springs	Henry Blythe, Jr., Mineral Springs
Monroe: Central	W. H. Rooker, Turner St., Monroe
N. Monroe-Benton Heights: Benton Heights	T. L. Winchester, Lydia St., Monroe
North Monroe	C. T. Teagle, 406 King St., Monroe
Morven: Morven	Harold Diggs, Morven
Pleasant Hill	A. B. Pigg, McFarlan
Sandy Plains	Thomas Morris, Route 1, Morven
Shiloh	Raymond Diggs, Route 1, Morven

New Hope	Sam Aycoth, Route 5, Monroe
New Hope-Bethel: Bethel	Robert Batten, Route 3, Wadesboro
Hanna	Thomas Lisenby, Route 3, Wadesboro
Long Pine	Marion Dutton, Route 3, Wadesboro
New Hope	Charles Garris, Route 1, Chesterfield, S. C.
Union	George Lowery, Route 2, Peachland
New London	Leighton Burris, New London
Norwood	J. C. Guffie, Box 55, Norwood
Norwood Circuit: Cedar Grove	Luke Ross, Route 2, Norwood
Green Memorial	J. M. Dry, Route 1, Stanfield
Mt. Zion	Paul Broadway, Route 1, Norwood
Randall	Hugh Swaringen, Route 2, Norwood
Peachland: Fountain Hill	Bob Mitchum, Route 1, Peachland
Hopewell	Brice Johnson, Route 1, Wadesboro
Mount Moriah	R. C. Fields, Route 2, Marshville
Peachland	Ernest Caudle, Route 1, Peachland
Polkton: Mount Vernon	Floyd Kiker, Route 1, Wadesboro
Polkton	Ed Tucker, Route 1, Polkton
Poplar Hill	Howard Carpenter, Route 1, Polkton
Wightman	Ray Lee, Route 2, Polkton
Prospect: Midway	M. C. Pigg, Route 4, Monroe
Prospect	Byron Latham, Route 5, Monroe
Smyrna	Excell Hinson, Route 1, Wingate
Trinity	Embree Gulledge, Route 4, Monroe
Salem	Renn W. Lowder, Route 1, New London
Stanfield: Love's Chapel	Joe Jenkins
Love's Grove	J. S. Polk
Unionville: Mill Grove	Spurgeon Rowell, Route 1, Indian Trail
Union Grove	Herman Doby, Route 1, Indian Trail
Unionville	Donald E. Price, Route 3, Monroe
Zion	Roy Kinley, Route 7, Monroe
Wade: Grace	Mrs. Mary Long, Steel St., Wadesboro
Wade	James V. Roberson, Lilesville
Wadesboro	Preston Burns, 205 Woodside Dr., Wadesboro
Waxhaw: Heath Memorial	Frank A. Niven, Route 1, Waxhaw
Waxhaw	Olin Niven, Waxhaw
Weddington: Antioch	Jim Broome, Matthews
Weddington	Robert L. Helms, Route 2, Matthews
Wesley Chapel	Dr. Sherman Burson, Jr., Pfeiffer College, Misenheimer
Wingate: Center	Hoyle Hinson, Route 1, Monroe
Wingate	James Braswell, Wingate

ASHEVILLE DISTRICT

Acton	R. H. Smith, 47 Stewart St., Asheville
Asheville: Abernethy	J. C. Hall, 21 Princeton Dr., Asheville
Asbury Memorial	Allen Neilson, 176 Webb Cove Rd., Asheville
Biltmore	J. Alfred Williams, Rt. 3, Box 952, Asheville
Central	Dr. George Wilson, 590 Windsor Rd., Asheville
Emma	Robert Young, 529 N. Louisiana Ave., Asheville
French Broad	J. H. Everett, 1226 Haywood Rd., Asheville
Groce	J. R. Hudson, 7 Canterbury Rd., Asheville
Haywood Street	J. T. Knight, 12 Linden Ave., Asheville
Oakley	Nelson J. Miles, 58 Oakley Rd., Asheville
St. Paul's	Guy Weaver, Jackson Bldg., Asheville
Trinity	M. A. Johnson, 19 Westgate Rd., Asheville
Avery's Creek-Sardis: Avery's Creek	S. E. Johnston, Route 1, Arden
Sardis	John Kury, Route 3, West Asheville
Azalea-Tabernacle: Azalea	Kent Hampton, Box 396, Swannanoa
Tabernacle	David Propst, Route 1, Black Mountain
Bald Creek: Bald Creek	Theo B. Gibbs, Route 3, Burnsville
Boring's Chapel	Willard Honeycutt, Route 1, Burnsville
Concord	Will Baker, Star Route, Burnsville
Elk Shoal	Leslie Proffitt, Route 3, Burnsville
Pensacola	Welzie Gardner, Pensacola
Balfour: Balfour	Blaine C. Taylor, Box 69, Balfour
Moore's Grove	R. B. Johnson, Route 5, Hendersonville
Bell	J. Marvin Glance, Route 2, Leicester
Bethel	Douglas Allison, 144 Haw Creek Rd., Asheville
Bethesda	J. E. Keenan, 105 Pershing Ave., Asheville
Black Mountain	W. B. Pollard, Jr., Box 1165, Black Mountain
Brevard	Gilbert F. Coan, 10 Turnpike Rd., Brevard
Brevard Circuit: Etowah	W. R. Robertson, Horseshoe
Horseshoe	Melvin Allison, Horseshoe
Lake Toxaway	
Rosman	B. E. Keisler, Rosman
Selica	Oscar Harbin, Route 2, Brevard
Burnsville	Roger Hyatt, Burnsville
Candler: Pleasant Hill	Troy Hawkins, Route 2, Candler
Snow Hill	R. J. Poore, Route 3, Candler
Dana	Donald Ward, Sr., Dana
East Flat Rock	S. C. Garner, East Flat Rock
Ecusta: English Chapel	Carl Watson, Route 2, Brevard
Oak Grove	Hale Siniard, Jr., Route 1, Penrose

Edneyville-Fruitland: Edneyville ..... William Dalton, Route 2, Hendersonville
Fruitland ..... Thurman Lyda, Route 2, Hendersonville
Elkwood ..... Everett Broyles, 160 Elkwood Ave., Asheville
Fairview: Bethany ..... Carlyle Goodman, Box 745, Swannanoa
Nesbitt's Chapel ..... Horace Moore, Route 6, Asheville
Sharon ..... Frank Alexander, Route 6, Asheville
Tweed's Chapel ..... Pete Dotson, Route 1, Fletcher
Fanning's Chapel ..... E. E. Smith, Route 1, Arden
Fletcher ..... T. Perry Green, Box 96, Arden
Francis Asbury ..... E. R. Penley, Box 1358, Candler
Hendersonville ..... D. J. Godehn, Haywood Forest, Hendersonville
Hot Springs: Antioch ..... Fred Barnett, Route 1, French Broad, Tenn.
Fairview ..... Earl Goode, Route 1, French Broad, Tenn.
Hot Springs ..... Dennis Church, Hot Springs
Laurel Hill-Davis Chapel: Davis Chapel ..... Ralph Nichols, Route 1, Candler
Laurel Hill ..... Cecil Bennett, Route 2, Candler
Leicester: Dix Creek ..... S. O. Wilde, Jr., Route 4, West Asheville
Grace ..... W. R. Shook, Route 1, Leicester
Leicester ..... John Greene, Route 1, Leicester
Mars Hill: Bright Hope ..... Glen Burnette, Route 1, Mars Hill
Laurel ..... Edd English, Route 1, Mars Hill
Mars Hill ..... Dr. Charles Powell, Mars Hill
Marshall: Marshall ..... Ron Wilson, Box 317, Marshall
Walnut ..... Dr. J. D. Reeves, Arden
Mills River ..... A. W. Boley, Horseshoe
Montmorenci ..... Herbert Roberson, Jr., Route 1, Candler
Newdale: Celo ..... Joseph A. Young, Micaville
Martin's Chapel ..... Bradley Wilson, Newdale
Windom ..... Miss Mollie V. Hensley, Route 2, Burnsville
Oak Hill ..... J. E. Freeman, 76 Starnes Cove Rd., Asheville
Piney Mountain-Pisgah: Piney Mountain ..... J. L. McConnell, Route 1, Candler
Pisgah ..... A. F. Austin, Route 1, Candler
Reeves-Brown's View: Brown's View ..... Charles Metherton, Route 2, Candler
Reeves Chapel ..... Mrs. J. W. Stubbs, Box 35, Asheville
Riverview ..... Floyd Smith, Pearson Dr., Asheville
Salem-Barnardsville: Mountain Valley ..... Charles Edwards, Barnardsville
Pleasant Gap ..... P. J. Nolen, Weaverville
Salem ..... Thomas Cain, Lakeshore Dr., Weaverville
Saluda-Upward: Saluda ..... Henry M. Davis, Saluda
Upward ..... T. M. Mason, Race St., Hendersonville
Sandy: Big Sandy ..... Charles Wells, Route 2, Leicester
Chestnut Grove ..... R. J. Boyd, Route 2, Leicester
Little Sandy ..... Burnett Reeves, Route 2, Leicester
Teague's Chapel ..... James Gillespie, Route 2, Leicester
Western Chapel ..... James Reed, Route 2, Leicester
Skyland ..... James Ray Shuford, Box 1464, Skyland
Swannanoa ..... Claude Powers, Swannanoa
Tryon ..... Dr. C. W. McCall, Tryon
Weaverville ..... L. A. Weaver, Sr., Weaverville
Weaverville Circuit: Alexander's Chapel ..... Charles Sevier, Route 1, Asheville
Clark's Chapel ..... Lester Cheek, 17 Elkwood Ave., Asheville
Pleasant Grove ..... Conley Hyer, Lake Shore Dr., Weaverville
South Fork ..... Arthur McDaris, Route 1, Weaverville

CHARLOTTE DISTRICT

Asbury-Huntersville: Asbury ..... Lloyd Fite, Route 9, Box 411, Charlotte
Huntersville ..... Harry W. Hager, Huntersville
Blair Road ..... A. A. Tisdale, Sr., Route 1, Box 472, Charlotte
Charlotte: Aldersgate ..... D. R. Fitzpatrick, 1615 Choyce Ave., Charlotte
Belmont Park ..... Dan Broach, 1027 Drummond Ave., Charlotte
Big Spring ..... M. G. Isley, Old Dowd Rd., Charlotte
Calvary ..... W. K. Price, 2106 Sarah Marks Ave., Charlotte
Central Avenue ..... John S. Miller, Jr., 2001 Cumberland Ave., Charlotte
Chadwick ..... I. M. Dotson, 202 Norwood St., Charlotte
Christ ..... H. T. Mozeley, 196 Gumbranch Rd., Charlotte
Cokesbury ..... William G. Broome, 2709 Athens Place, Charlotte
Cole Memorial ..... J. A. Kiser, 5301 Princess St., Charlotte
Commonwealth ..... Lloyd G. Lands, 2533 Laburnum Ave., Charlotte
Dilworth ..... Herbert M. Wayne, 3932 Arbor Way, Charlotte
Duncan Memorial ..... E. J. Wentz, 411 Belmont Ave., Charlotte
Epworth Lane ..... Joe Thomas, 2024 Rozzelle Ferry Rd., Charlotte
Faith ..... H. L. McInville, 417 Lakewood Ave., Charlotte
First ..... E. Raymond Brietz, Jr., 1649 Sterling Rd., Charlotte
Gillespie ..... Kenneth D. Abernathy, 628 Potters Rd., Charlotte
Grace ..... George W. Nicholson, 4301 Murrayhill Rd., Charlotte
Hawthorne Lane ..... R. E. Evans, 527 Hawthorne Lane, Charlotte
Hickory Grove ..... Dr. James S. Price, Jr., 6615 Terry Lane, Charlotte
Kilgo ..... Earle J. Gluck, 4030 Sheffield Dr., Charlotte
Memorial ..... H. B. Stokes, 2205 Winter St., Charlotte
Morris Field ..... Raymond Tobias, 1819 Evergreen Dr., Charlotte
Mouzon ..... E. J. Bunch, 200 Canterbury Dr., Charlotte
Myers Park ..... S. Herbert Hitch, Box 38, Charlotte
Oak Grove ..... Carroll Miller, 2615 Amber Dr., Charlotte

Pleasant Grove	J. Newton Jackson, Route 9, Box 397, Charlotte
Providence	Guy L. Byerly, Jr., 3815 Wendover Circle, Charlotte
Purcell	Stuart Rose, 2334 Belfast Dr., Charlotte
St. Andrews	J. B. Howarth, 800 Fairbanks Rd., Charlotte
St. James	Ralph Easterling, Rt. 5, Box 652-C-10, Charlotte
St. John's	E. H. Peele, Chartwell Lane, Charlotte
St. Luke's	James M. Foreman, 2829 Poplar Dr., Charlotte
St. Mark's	John S. King, Jr., 908 Clanton Rd., Charlotte
St. Paul	Louis H. Asbury, Jr., 156 Huntley Place, Charlotte
Spencer Memorial	James B. Johnson, 916 E. 36th St., Charlotte
Tuckaseegee Road	Henry H. Crane, Sr., Westwood Circle, Charlotte
Wesley Heights	Lee S. Dukes, Jr., 1013 Westway Dr., Charlotte
avidson	J. B. Alexander, Davidson
arrison-Marvin: Harrison	Reid McGinn, Route 1, Pineville
Marvin	Bill Yarbrough, Route 3, Waxhaw
omestead	Fred Taunt, Route 6, Box 953, Charlotte
owesville: Hill's Chapel	Keith Hager, Route 9, Charlotte
atthews	H. A. Kirkpatrick, Matthews
oore's Chapel	L. H. Bozardt, Route 5, Charlotte
ount Holly: Aldersgate	James E. McManus, 1918 Peachtree St., Charlotte
First	Henry Herms, Route 1, Box 132, Mount Holly
ount Zion	Woodrow T. Washam, Cornelius
ew-Salem-Field: Fairfield	Dallas Barker, Route 1, Denver
New Hope	James Rudisill, Route 1, Iron Station
Salem	Clifton Stroupe, Route 1, Stanley
ineville	W. F. Blankenship, Jr., Pineville
iverbend-Snow Hill: Riverbend	Neal H. Stone, Box 11, Mount Holly
Snow Hill	Ted Kaylor, Route 1, Stanley
ock Springs: Bethel	J. Grail Edwards, Route 1, Sherrill's Ford
Denver	Jasper Bissette, Route 1, Denver
Lebanon	Gaither Lawing, Route 1, Maiden
Webb's Chapel	Robert Cline, Route 1, Sherrill's Ford
hrift	R. J. Cope, Route 6, Mt. Holly Rd., Charlotte
rinity	Leo Trexler, Route 7, Reames Rd., Charlotte

GASTONIA DISTRICT

sbury	S. M. Shrum, Box 528, Lincolnton
elmont: Ebenezer	L. P. Harris, Route 1, Mount Holly
First	James Dickson, 6 Kingston Ave., Belmont
Park Street	John W. Hansil, Route 1, Box 900-C, Belmont
St. Mark's	Roscoe H. Helton, 10 Eagle Rd., Belmont
South Point	F. E. Ellington, Sr., Route 1, Belmont
elwood: Kadesh	Jack Powell, Route 3, Lawndale
Knob Creek	Frank Richards, Route 3, Lawndale
St. Peters	Harry Sain, 319 Buffaloe, Shelby
essemer City: Bethea-Puett: Bethea	Frank Herman, E. Texas Ave., Bessemer City
Puett	Guy Abernethy, Route 1, Bessemer City
Odell Memorial	Walter L. Whitley, Box 432, Bessemer City
ethel-Crowell Memorial: Bethel	Richard Cline, RFD, Vale
Crowell Memorial	R. C. Canipe, Route 1, Newton
ethesda	W. O. Smith, Route 2, Gastonia
ethlehem-Bess Chapel: Bess Chapel	Beverly Heavner, Route 2, Vale
Bethlehem	Charlie Eaker, Route 1, Cherryville
oger City	Gordon Goodson, Boger City
asar: Casar	Alvin Spake, Casar
Kistler's Union	L. L. Johnson, Route 3, Lawndale
Pleasant Hill	Edward White, Casar
herryville	W. T. Robinson, 210 S. Elm St., Cherryville
leveland Circuit: Lee's Chapel	John Whisnant, Route 1, Lawndale
Mt. Harmony	Harold Pruitt, Route 1, Lawndale
Mt. Moriah	Huston Waters, Route 3, Lawndale
Mt. Pleasant	J. W. Johnson, Route 1, Casar
New Home	R. L. Morris, Jr., Morganton
oncord-Mary's Grove: Beulah	J. L. Wolfe, Route 1, Shelby
Concord	Eugene Kincaid, Route 2, Bessemer City
Mary's Grove	C. A. Self, RFD, Cherryville
ramerton: Cramer Memorial	C. C. Lowe, 8th Ave., Cramerton
West (Cramerton)	John Turner, West Cramerton
rouse: Antioch	Clegg Heafner, Route 1, Crouse
Crouse	Ause Harvey, Route 1, Lincolnton
Pleasant Grove	Winslow Brown, 417 N. Academy, Lincolnton
allas	J. Paul Kiser, Route 2, Dallas
l Bethel	J. T. Barber, Route 2, Kings Mountain
allston-Clover Hill: Clover Hill	Reed Wilson, Route 3, Lawndale
Friendship	Paul Hoyle, Fallston
astonia: Bradley Memorial	J. B. Boyles, 1136 S. Myrtle School Rd., Gastonia
Covenant	Carl Rape, 106 N. Ransom, Gastonia
Faith	Byron Hartsell, 835 Hillcrest Ave., Gastonia
First	Robert Caldwell, Box 885, Gastonia
Maylo	H. D. Whitener, Box 1158, Gastonia
Myrtle: Mt. Olivet	Marshall Rhyne, 504 N. Maple St., Gastonia
Myrtle	David L. Wyont, Route 1, Gastonia
Smyre	O. V. Cantrell, 1132 Midway Dr., Gastonia

St. John's ..... William R. Moser, Athenian Dr., Gastonia
Trinity ..... Julious L. Lail, 402 Dixon Ave., Gastonia
High Shoals-Iron Station: High Shoals ..... David Frye, High Shoals
Iron Station ..... David Ballard, Route 1, Iron Station
Kings Mountain: Central ..... Sam Stallings, 600 Meadowbrook Rd., Kings Mountain
Grace: Grace ..... Paul A. Howard, 402 Battleground Ave., Kings Mountain
Penley's Chapel ..... W. L. Huffstetler, Route 1, Kings Mountain
Laboratory-Landers: Laboratory ..... Henry Rhodes, Route 1, Lincolnton
Landers ..... Howard Kiser, Route 1, Lincolnton
Lawndale ..... J. B. Brackett, Lawndale
Lincoln Circuit: Ivy Memorial ..... C. B. Lynch, Route 5, Lincolnton
Marvin ..... Lester Willis, Route 1, Maiden
McKendree ..... Theron Wright, Route 5, Lincolnton
Lincolnton: First ..... J. H. Heafner, 433 N. Cedar St., Lincolnton
Rhyne Heights ..... Robert Eurey, S. Madison St., Lincolnton
Lowell ..... W. B. Rhyne, Sr., Lowell Rd., Gastonia
McAdenville ..... Earl Mullinax, Box 466, McAdenville
Northbrook: Macedonia ..... Clyde Craig, Route 3, Vale
Reeps Grove ..... C. E. Bass, Route 2, Vale
Oak Grove-St. Paul: Oak Grove ..... Macie Pendleton, Route 1, Lawndale
St. Paul ..... Charles Bingham, Route 1, Shelby
Double Shoals ..... B. B. Bowen, Route 5, Shelby
Palm Tree ..... Jimmy Carter, Lawndale
Pisgah ..... D. C. Thornburg, Jr., Route 4, Lincolnton
Polkville: Polkville ..... Ivey Elliott, Polkville
Rehobeth ..... Henry Grigg, Route 3, Shelby
Sharon-Boiling Springs: Boiling Springs ..... J. O. Terrell, Boiling Springs
Sharon ..... Sam Hamrich, Route 2, Shelby
Shelby: Aldersgate ..... Robert F. Price, 1305 Wessom Rd., Shelby
Central ..... J. Wade Hendricks, Jr., Adams St., Shelby
Hoyle Memorial ..... Eugene Early, 1304 Kings Rd., Shelby
Lafayette Street ..... Ralph McMurry, Cameron St., Route 6, Shelby
Shelby Circuit: Bess Hoey ..... Joe Anthony, Route 6, Shelby
Martin Street ..... Weldon McKnight, Hicks Rd., Lawndale
Pine Grove ..... J. M. Sansing, 218 McBrayer St., Shelby
Stanley ..... James Cannon, Stanley
Sulphur Springs ..... Edwin Patterson, Route 6, Shelby
Toluca: David's Chapel ..... Morgan Parker, Route 3, Lawndale
Hebron ..... W. E. McNeily, Route 2, Vale
Laurel Hill ..... John Hoyle, Route 3, Vale
Union Circuit: Palm Tree ..... W. O. Houser, Route 3, Vale
Russell's Chapel ..... Eugene McConnell, Route 1, Vale
Zion ..... B. B. Houser, Route 1, Lincolnton

GREENSBORO DISTRICT

Bethany-Glencoe: Bethany ..... J. D. Haynes, Route 4, Reidsville
Glencoe ..... R. L. Witty, Jr., Route 1, Summerfield
Bethlehem ..... James Parks, Climax
Draper: First ..... O'Neil Bradford, E. Woodrow Ave., Draper
Flat Rock: Bethel ..... A. D. Blackburn, Route 2, Kernersville
Flat Rock ..... Ella Mae Friddle, Route 1, Summerfield
Gideon Grove ..... Roger Wilson, Route 1, Stokesdale
Palestine ..... Gordon Tucker, Route 1, Madison
Friendship ..... C. L. Knight, Route 3, Guilford College
Gethsemane ..... C. O. Adams, Route 2, Browns Summit
Gibsonville ..... Henry C. Walters, Gibsonville
Greensboro: Bessemer ..... C. B. Smith, Jr., 3800 Holt's Chapel Rd., Greensboro
Bethel ..... Lawrence Hoyle, 505 Northridge St., Greensboro
Calvary ..... Robert Smith, Route 4, Box 548, Greensboro
Carraway Memorial ..... Herman Amos, 1500 Spry St., Greensboro
Centenary ..... Robert S. Hunter, 413 N. Spring St., Greensboro
Christ ..... Roy M. Booth, 4300 Starmount Dr., Greensboro
College Place ..... W. P. Banner, 308 S. Elam Ave., Greensboro
Glenwood ..... W. L. Hendren, 2311 Walker Ave., Greensboro
Grace ..... M. D. Stout, Jr., 301 N. Ridgeway Dr., Greensboro
Groometown-St. Andrew's:
Groometown ..... C. H. Groome, Jr., 4205 Groometown Rd., Greensboro
St. Andrew's ..... J. W. Thacker, Rt. 8, Rocky Knoll Rd., Greensboro
Hinshaw Memorial ..... Bryce Yow, 3835 High Point Rd., Greensboro
Joyner Memorial ..... John E. Loy, Route 2, Greensboro
Mount Pisgah ..... Clair Overstreet, 3406 Lawndale Dr., Greensboro
Muir's Chapel ..... G. H. Stubbins, 4108-A Walker Ave., Greensboro
Newlyn Street ..... Paul B. Winslow, Sr., 1604 Upland Dr., Greensboro
Proximity ..... Charles R. Jones, 1510 Summit Ave., Greensboro
St. John's ..... Edward Routh, 2601 Randleman Rd., Greensboro
St. Paul's ..... L. E. Parr, 408 Pine St., Greensboro
Trinity ..... Allen Johnson, 1002 Onslow Dr., Greensboro
West Market ..... R. Kennedy Harris, 305 Victoria St., Greensboro
Guilford College ..... H. W. Robertson, Harbor Homes, Guilford College
Haw River Brown Summit ..... Grady Bishop, Brown Summit
Fair Grove ..... Lee Page, Route 1, Brown Summit
Friendship ..... George Maxwell, Route 1, Brown Summit
Midway ..... Ruper Butler, Route 2, Reidsville

Mizpah ..... Albert Rivers, Route 6, Reidsville
Hickory Grove ..... John Carroll, Route 1, Box 56, Guilford
Leaksville ..... J. O. Thomas, Box 347, Leaksville
Lee's Chapel ..... W. A. Saunders, Jr., Route 2, Brown Summit
Madison ..... W. C. Lauten, Route 1, Stoneville
Mayodan ..... Donald Stilwell, Mayodan
Meadow View ..... J. C. Haraway, Route 2, Leaksville
Moriah ..... Aubrey L. Clegg, Route 4, Greensboro
Mount Carmel ..... Glenn Powell, Route 1, Reidsville
Mount Herman ..... L. H. Joyce, Route 1, Madison
Mount Pleasant ..... Fred Paisley, Route 1, McLeansville
Mount Pleasant Circuit: Mount Pleasant ..... J. Wake Graves, Route 3, Liberty
Pleasant Union ..... Mrs. Dwight Bowman, Route 1, Julian
Oak Ridge-Morehead:
Morehead ..... C. D. Cummings, Guilford College Br., Rt. 3, Greensboro
Oak Ridge ..... Alton Fogleman, Star Route, Kernersville
Pelham-Hickory Grove: Hickory Grove ..... E. Sanford Hazelwood, Route 2, Ruffin
Pelham ..... Charles N. Morris, Sr., Pelham
Pleasant Garden ..... Clement G. Smith, Route 1, Pleasant Garden
Rehobeth ..... Leo Palmer, Route 8, Pinecroft Rd., Greensboro
Reidsville: First ..... O. Holt Allen, 703 Courtland Ave., Reidsville
Main Street ..... Jerry Wagoner, 829 Crescent Dr., Reidsville
South Side .....
Reidsville Circuit: Bethlehem ..... Lawrence Powell, Route 3, Reidsville
Lowe's ..... Elwood Combs, Route 1, Reidsville
Salem ..... Allen Y. Stokes, Route 4, Reidsville
Wentworth ..... H. B. Quakenbush, Route 3, Reidsville
Rockingham Circuit: Mount Carmel ..... Ben Fulp, Route 1, Belews Creek
Price ..... Charlie Sharpe, Route 3, Stoneville
Ruffin ..... George Lauder, Ruffin
Sandy Ridge: Delta ..... Ed Riggs, Sandy Ridge
Mount Zion ..... Luther Joyce, Route 2, Ridgeway, Virginia
Sandy Ridge ..... James Mays, Sandy R dge
Snow Hill ..... Velbert Wood, Danbury
Spray ..... A. E. Fair, Boone Rd., Leaksville
Stokesdale ..... Powell M. Shelton, Stokesdale
Stokesdale Circuit: Eden ..... Grady Shelton, Route 2, Madison
Mount Tabor ..... Harvey Wilson, Route 2, Stokesdale
Mount Zion ..... Philip Vaughn, Route 1, Stokesdale
Stoneville: Centenary ..... Robert Tuttle, Route 1, Stoneville
Hodgin Memorial ..... Orell Lineberger, Stoneville
Matthew's Chapel ..... James Joyce, Glenn St., Stoneville
Summerfield: Center ..... S. E. Boswell, Route 2, Summerfield
Summerfield ..... Alton Sharon, Route 2, Summerfield
Tabernacle ..... R. Lynn Horney, Route 4, Greensboro

HIGH POINT-RANDOLPH DISTRICT

Archdale ..... F. N. Kennedy, Route 3, High Point
Asheboro: Brower's-New Union: Brower's Chapel ..... Harris Brown, Rt. 1, Asheboro
New Union ..... Ronnie Jenkins, Route 3, Asheboro
Calvary ..... Parks Buie, Lavance St., Route 2, Randleman
Central ..... Robert L. Reese, 625 Holly St., Asheboro
First ..... W. David Stedman, Westwood Dr., Asheboro
Giles Chapel-Charlotte: Charlotte ..... Brad Bulla, 339 Hoover St., Asheboro
Giles Chapel ..... Reuben Allred, Central Falls
Grace ..... Owen Messersmith, 1915 Woodcrest Dr., Asheboro
West Bend ..... L. H. Morgan, 929 Lee St., Asheboro
West Side: West Chapel ..... Jack Hinshaw, Route 2, Asheboro
West Side ..... Charles Copple, Route 3, Asheboro
Bethany-Gray's Chapel: Bethany ..... Clyde Apple, 300 W. Vandalia Rd., Greensboro
Gray's Chapel ..... Sylvan Routh, Route 1, Franklinville
Bethel-Julian-Shiloh: Bethel ..... Raymond Allen, Climax
Julian ..... Aldine Priddy, Julian
Liberty Grove .....
Shiloh ..... Eugene Brown, Julian
Bunker Hill-Sandy Ridge: Bunker Hill ..... Delbert Clodfelter, Route 2, High Point
Sandy Ridge ..... William Idol, 1300 Echo St., Greensboro
Cedar-Central Falls: Cedar Falls ..... Harmon Trogdon, Route 1, Asheboro
Central Falls ..... Harold Reeder, Route 2, Randleman
Coleridge: Concord ..... Elvin Murray, Coleridge
Maple Springs ..... Guy Albright, Route 1, Ramseur
Mount Olivet ..... Lewis Teague, Route 1, Seagrove
Rehobeth ..... Bill Brower, Route 2, Ramseur
Fairfield ..... Walter Mitchell, 704 Fairfield Rd., High Point
Fairview ..... Clarence Sink, Route 2, Trinity
Franklinville ..... John Brower, Route 1, Franklinville
High Point: Calvary ..... Hoyle Morgan, 723 Grand Ave., High Point
First ..... Wilbur Groome, 1033 Wellington, High Point
Highland ..... Russell L. Wright, 512 Player Dr., High Point
Lebanon ..... W. R. Hoke, 1219 Carolina Ave., High Point
Lexington Avenue .....
Main Street ..... R. N. Morgan, 538 Farriss St., High Point
Montlieu Avenue ..... L. C. Williams, Jr., 1211 Montlieu Ave., High Point

Northwood ..... Marvin Farmer, Route 1, High Point
Oakview ..... Coy L. Brown, Sr., 2902 N. Main St., High Point
Rankin Memorial ..... D. Hubert Oliver, 1111 Tipton St., High Point
St. Timothy ..... John Marsh, Route 4, Thomasville
Ward Street ..... J. R. Shelton, 1513 Tryon St., High Point
Welch Memorial ..... E. C. Shoaf, 800 Arlington, High Point
Wesley Memorial ..... Amos R. Kearns, 600 Emerywood Dr., High Point
Jamestown ..... R. B. Garber, Box 236, Jamestown
Liberty: First ..... H. O. Smith, Liberty
Liberty Circuit: Bethany ..... Otis Lineberry, Route 1, Liberty
Randolph ..... Mrs. Dewey Martin, Route 1, Liberty
Staley ..... Bob Ellison, Staley
White's Chapel ..... Mrs. Clarence York, Route 1, Liberty
Mitchell's Grove ..... Calvin Cashatt, Route 4, High Point
Mt. Shepherd: Mt. Shepherd ..... David Dunn, Route 2, Asheboro
Mt. View ..... Lester Garren, Route 2, Asheboro
Mount Vernon: Ebenezer ..... Martin Overton, Route 1, Sophia
Mt. Gilead ..... Carl Crotts, Route 2, Trinity
Mt. Pleasant ..... James Smith, Route 3, High Point
Mt. Vernon ..... L. G. Bowman, Sr., Route 3, High Point
Oakdale ..... Rex Mullinix, Route 1, Jamestown
Old Union-Mount Lebanon: Mount Lebanon ..... Glenn Oliver, Box 456, Randleman
Old Union ..... Thad Gray, Route 1, Sophia
Ramseur: Jordan Memorial ..... A. W. Craven, Ramseur
Randleman: First ..... Joseph Parrish, Route 1, Randleman
Randleman Circuit: Level Cross ..... W. H. "Buddy" Toomes, Route 1, Randleman
New Salem ..... E. V. Walker, Route 1, Randleman
Worthville ..... J. E. Groce, Worthville
Seagrove: Fairgrove .....
Mount Zion ..... John Simmons, Route 2, Bennett
Pleasant Hill ..... Lennie Brower, Route 1, Seagrove
Seagrove ..... Bobby Voncannon, Box 30, Seagrove
South Randolph: Flag Springs ..... Leonard Richardson, Route 4, Asheboro
New Hope ..... Farley Voncannon, 1015 Sunset Dr., Asheboro
New Zion ..... Clyde King, Route 1, Seagrove
Pisgah ..... Lenten Slack, Route 5, Asheboro
Spring Hill ..... James Lee, Route 2, High Point
Trinity: Memorial ..... John Payne, Trinity
Vickery-Burnette's Chapel: Burnette's Chapel ..... Emory Edwards, Route 1, Greensboro
Vickery ..... George Duncan, Route 7, Greensboro

MARION DISTRICT

Alexander ..... V. M. Abernethy, Forest City
Avondale-Henrietta: Avondale ..... L. G. Marvin, Avondale
Henrietta ..... Eugene Hicks, Henrietta
Bakersville ..... Henry Ingram, Bakersville
Bethel ..... James E. Haynes, Route 6, Box 937, Morganton
Broad River: Kistler's Chapel ..... Broadus Culbreth, Rutherfordton
Providence ..... Henry Clayton, Route 1, Forest City
Tanners Grove ..... Kenneth Price, Route 3, Forest City
Wesley's Chapel ..... W. C. Stewart, Harris
Burke-McDowell: Bethel ..... Johnnie Patton, Route 1, Morganton
Pinnacle ..... Ralph Watson, Route 1, Morganton
Snow Hill ..... Paul Benfield, Route 2, Nebo
Trinity ..... Mary Etta Wehunt, Route 1, Morganton
Caroleen ..... Paul Dill, Caroleen
Cliffside ..... B. B. Goode, Cliffside
Connelly Springs: Bollingers Chapel ..... E. E. Jacumine, Route 1, Valdese
Connelly Springs ..... Edward Hudson, Connelly Springs
Drexel: Bethlehem ..... Clyde Huffman, Route 1, Box 322, Valdese
Zion ..... Edwin Smith, Box 131, Drexel
Fairview-Arney: Arney's Chapel ..... Mrs. J. N. Corpening, Rt. 5, Box 108, Morganton
Fairview ..... Mrs. Julius Beck, Route 5, Box 138, Morganton
Forest City: First ..... Harold Stallcup, 808 Georgia Ave., Forest City
Pleasant Grove ..... Albert Blanton, Box 293, Forest City
Friendship-Shady Grove: Friendship ..... John M. Hudson, Route 5, Box 257, Hickory
Shady Grove ..... James A. Garmon, Route 2, Box 137, Connelly Springs
Warlick's Chapel ..... Horace W. Lowman, Route 1, Connelly Springs
Gilkey: Gilboa ..... Miss Una Edwards, 213 Pine St., Rutherfordton
Gilkey ..... John Killian, Gilkey
Thermal City ..... John E. Flack, Jr., Route 2, Union Mills
Glen Alpine ..... H. F. Bobbitt, Glen Alpine
Hildebran ..... Mrs. Edna Mosteller, Hildebran
Kona-Penland-Bethlehem: Bethlehem ..... Fletcher Garland, Route 1, Bakersville
Kona ..... Clay Padgett, Route 3, Bakersville
Penland ..... Clyde Bailey, Penland
Marion: Clinchfield ..... F. H. Hughes, Branch St., Marion
Cross Mill: Cross Mill ..... W. L. Early, 136 Gladden St., Marion
West Marion ..... Mrs. Mildred Roper, Box 225, Marion
East Marion ..... G. L. Jackson, 703 Baldwin Ave., Marion
First ..... Mills Tuttle, Route 3, Marion
Marion Circuit: Glenwood ..... Mrs. Frank Mode, Route 1, Marion
Pleasant Grove ..... Walter Mooney, Box 534, Highway 70-W, Marion

Pleasant Hill ..... Winfield Wall, Route 1, Marion
Providence ..... Loftin Condrey, Route 2, Marion
Mill Spring: Bethlehem ..... Mrs. James P. Egerton, Mill Spring
Grays Chapel ..... Mrs. D. S. Gray, Route 1, Rutherfordton
Lebanon ..... Horace Elliott, Route 1, Mill Spring
Manus Chapel ..... William Shehan, Route 1, Mill Spring
New Hope ..... Talmadge Moffitt, Route 1, Chesnee, S. C.
Morganton: First ..... J. O. Barbour, Box 801, Morganton
North Morganton ..... Gordon Newton, Rocky Ford Rd., Morganton
Salem ..... Edward Garrison, Salem Rd., Morganton
St. Luke's ..... James Shearin, 508 Carbon City Rd., Morganton
St. Matthews-Zion Memorial:
St. Matthews ..... Carl Barrier, 204 S. Matthews St., Morganton
Zion Memorial ..... Craig Grigg, Route 3, Morganton
Morganton Circuit: Denton's Chapel ..... Frank Baker, Route 1, Morganton
Mt. Pleasant ..... Dr. G. F. Reeves, Route 3, Morganton
Oak Forest ..... Mrs. C. L. Street, Route 4, Morganton
Mt. Harmony: Burke's Chapel ..... Mrs. Loy Lail, Route 1, Connelly Springs
Mt. Harmony ..... Harold Perry, Hildebran
Mt. Hebron: Centennial ..... Zeb White, Union Mills
Mt. Hebron ..... Ramon Styers, Route 2, Rutherfordton
Pisgah ..... Dennis Hutchins, 501 S. Church St., Forest City
Nebo-Murphy's: Murphy's Chapel ..... Fred Hicks, Route 2, Nebo
Nebo ..... J. M. Bost, Route 2, Nebo
Oak Grove-Salem: Oak Grove ..... Earl Taylor, Route 2, Ellenboro
Salem ..... Kermit Philbeck, Route 1, Bostic
Old Fort ..... Allie Lee Steppe, Old Fort
Old Fort Circuit: Bethel ..... Glenn Bradley, 221 Spring St., Marion
Carson's Chapel ..... W. B. Bagwell, Route 4, Marion
Ebenezer ..... Frank Lytle, Route 1, Old Fort
Red Hill-Tipton Hill: Deyton Bend ..... C. C. Hughes, Route 1, Green Mountain
Red Hill ..... Rayburn Yelton, Box 212, Bakersville
Tipton Hill ..... Floyd Edwards, Route 1, Relief
Rutherford College ..... Clifford Jacumine, Rutherford College
Rutherfordton ..... Walter W. Smith, 131 Ridgecrest Ave., Rutherfordton
Spindale ..... W. M. Henson, Box 437, Spindale
Spruce Pine ..... Farrell Penland, Spruce Pine
Sunshine: Cedar Grove ..... Edison Crow, Route 2, Bostic
Golden Valley ..... Tom Melton, Route 2, Bostic
Hollis ..... John Swofford, Sr., Route 1, Ellenboro
Hopewell ..... R. B. McFarland, Route 1, Ellenboro
Sunshine ..... Doyle White, Route 2, Bostic
Table Rock: Linville ..... R. F. Love, Box 426, Morganton
Mt. Grove ..... C. R. Hensley, Route 5, Morganton
Oak Hill ..... Sherrill Whisnant, Route 5, Morganton
Valdese ..... Roy D. Boggs, Box 517, Valdese

NORTH WILKESBORO DISTRICT

Allegheny-Grayson: Cox's Chapel .....
Piney Creek .....
Potato Creek .....
Shiloh .....
Antioch-Traphill: Antioch ..... Mrs. Roscoe Smith, Glade Valley
Traphill ..... Mrs. K. R. Pruitt, Traphill
Avery: Minneapolis ..... Mrs. Grover Young, Minneapolis
Mount Zion ..... John Dayton, Jr., Spruce Pine
Pine Grove ..... E. R. Davenport, Route 3, Newland
Pisgah ..... Mrs. Ethel Wise, Route 3, Newland
Vance Memorial ..... Miss Clarice V. Odom, Plumtree
Boone ..... John Kirk, Westbrook Dr., Boone
Boone Circuit: Bethelview ..... Clinton Miller, Route 1, Boone
Friendship ..... Carlton Lyons, Route 4, Boone
Pleasant Valley ..... R. C. Moretz, Route 2, Boone
Boonville-Mitchell's Chapel: Boonville ..... Dwight Brendle, Boonville
Mitchell's Chapel ..... Charles Spainhour, Route 2, Boonville
Creston-Green Valley: Big Laurel ..... Miss Pearl Graybeal, Grayson
Creston ..... Carl Hartsog, Creston
Green Valley ..... Hal Barlow, Creston
Little Laurel ..... Mrs. M. E. Edmondson, Grayson
Martin's Chapel ..... Mrs. Earl Martin, Trade, Tennessee
Mt. View ..... Mrs. Minta Grubb, Creston
Peak View ..... Mrs. Ray Milam, Creston
Riverview ..... Mrs. Ray Farmer, Fig
Rock Creek ..... Hobart Roark, Creston
Roundabout ..... Guy Graybeal, Creston
Sutherland ..... Meredith Duncan, Trade, Tennessee
Thomas Chapel ..... Delber Mock, Trade, Tennessee
Dobson ..... W. B. White, Dobson
Elkin: First ..... B. G. Collins, 723 Elkspur Ext., Elkin
Elkin Circuit: Charity ..... Mrs. Herman Gentry, Route 2, Elkin
Maple Springs ..... Orrin Baxter, Route 2, Elk Spur Ext., Elkin
Roaring River ..... Harold Parks, Roaring River
Ronda ..... Mrs. Charlie Tharpe

Elk Park: Elk Park ..... Frank Patton Hughes, Elk Park
Forest Home ..... Earl Carpenter, Jr., Route 1, Newland
Linville ..... David Hughes, Linville
Montezuma ..... Carter Franklin, Montezuma
Newland ..... R. C. Wyatt, Newland
Helton: Ashley Chapel ..... Martin Ashley, Warrensville
Grassy Creek ..... B. E. Sturgill, Grassy Creek
Greenwood ..... Kent Duvall, Grassy Creek
Helton ..... Ed Roe, Route 2, Lansing
Lansing ..... Burgwin Carter, Lansing
Trinity ..... Mrs. Floyd Jones, Grassy Creek
Hiddenite: Hiddenite ..... J. Stamey Payne, Hiddenite
Liberty ..... T. V. Williams, Route 3, Taylorsville
Jefferson: Bethany ..... G. W. Edwards, West Jefferson
Jefferson ..... Tom Cockerham, Jefferson
Orion ..... Fred Colvard, Jefferson
Zion ..... Balma Miller, Todd
Jonesville ..... O. E. Boles, Jr., Jonesville
Linville Falls: Altamount ..... Paul Slater, Route 2, Newland
Concord ..... Otis Lonon, Ashford
Jonas Ridge ..... Harlan Clark
Linville Falls ..... Boyd Franklin
Miller's Creek: Arbor Grove ..... Cyrus Faw, Route 1, Miller's Creek
Charity ..... C. G. McGlamery, Miller's Creek
Miller's Creek ..... Millard F. Bumgarner, Miller's Creek
Union ..... C. W. Mahaffey, Route 4, North Wilkesboro
Moravian Falls: Adley ..... R. R. Church, Wilkesboro
Beulah ..... Jay Church, Moravian Falls
Dunkirk ..... Truman Marley, Ferguson
Ferguson ..... Delton Ayers, Ferguson
Mount Bethel ..... Floyd Fox, Route 5, Hickory
Mountain Park-Grassy Creek: Ebenezer ..... O. T. Hayes, Dobson
Grassy Creek ..... Edward Jolly, Route 2, Elkin
Mountain Park ..... R. E. Snow, Route 1, Elkin
White Rock ..... Dan Norman, Thurmond
Nathan's Creek: Chestnut Hill ..... Mrs. Wiley Gambill, Crumpler
Mount Zion ..... E. K. Templeton, Scottsville
Nathan's Creek ..... Mrs. A. B. Hurt, Jefferson
Transou ..... Fred Rose, Laurel Springs
North Wilkesboro: First ..... Russell Hodges, 312 8th St., North Wilkesboro
Pisgah: Carson's Chapel ..... Kenneth Allen, Taylorsville
Center ..... Mack Ford, Hiddenite
Pisgah ..... Nathan Sloan, RFD, Hiddenite
Rocky Springs ..... Fred Gwaltney, Hiddenite
South River ..... L. D. Sharpe, Hiddenite
St. Paul's: Mountain Grove ..... L. D. Stokes, Cycle
St. Paul's ..... Kenneth Allred, Hamptonville
Temple Hill ..... George Wells, Hamptonville
Wesley's Chapel ..... Mrs. Thomas Trivette, Hamptonville
Sparta ..... John Cooper, Sparta
Stony Point ..... Paul H. Lackey, Stony Point
Taylorsville ..... W. P. Ingram, Taylorsville
Todd: Blackburn's Chapel ..... Herbert Moretz, Todd
Calvary ..... B. D. Yates, West Jefferson
Cranberry ..... I. S. Cooper, Deep Gap
Hopewell ..... Carroll Davis, Route 2, Boone
Stephens Memorial .....
Warrensville: Clifton ..... Mrs. Howard Roland, Warrenville
Fairview ..... Mrs. Stanton Blevins, Lansing
Mill Creek ..... Mrs. Kenneth Roland, Warrensville
Rich Hill ..... Mrs. Glenn Elliott, Fig
Smithport ..... Mrs. Ernest Bumgarner, West Jefferson
Warrensville ..... Frank James, Warrensville
Watauga: Henson Chapel ..... Russell Henson, Sherwood
Liberty ..... Mrs. Francis McGinnis, Route 1, Banner Elk
Mabel ..... Harvey Combs, Zionville
Piney Grove ..... Bill Rominger, Rominger
Valle Crucis ..... J. H. Hobby, Valle Crucis
West Yadkin: Asbury ..... Miles Hampton, Hamptonville
Hanes Grove ..... Charles Dickerson, Hamptonville
Longtown ..... Marvin Cheek, Hamptonville
West Jefferson ..... John McGuire, West Jefferson
Wilkesboro: Eshcol ..... Herman Elmore, Route 2, Wilkesboro
Wilkesboro ..... C. C. Pratt, Wilkesboro
Yadkinville-Center: Center ..... Roy Pendry, Yadkinville
Yadkinville ..... Fred Hobson, Yadkinville

SALISBURY DISTRICT

Bethany (Cabarrus) ..... J. H. Dabbs, 375 Poplar Tent Rd., Concord
Bethel (Cabarrus) ..... S. R. McEachern, Midland
Centenary ..... J. B. Hegler, Jr., Route 1, Mount Ulla
Center Grove ..... Ben Black, Route 2, Stanfield
China Grove: First ..... George Sides, Route 7, Box 385, Salisbury

South ..... Ralph Fink, Route 2, China Grove
Cold Springs ..... Earl Skeen, Route 4, Concord
Concord: Ann Street ..... W. J. Widenhouse, 423 N. Church St., Concord
Center ..... Paul Campbell, Phoenix Mine Rd., Concord
Central ..... George Lambert, 893 Arbor Lane, Concord
Epworth ..... T. T. Williams, Poplar Tent Rd., Concord
Forest Hill ..... Mrs. W. L. Linker, Concord
Harmony ..... Hoyle Whitaker, 107 Brumley St., Concord
Kerr Street ..... L. L. Stough, 221 Simpson St., Concord
Westford .....
Concord Circuit: Boger's Chapel ..... Miss Arlene Gordon, 602 S. Spring St., Concord
Mount Carmel ..... Earl Earnhardt, Route 4, Concord
Elmwood: Cleveland ..... E. H. Kennedy, Cleveland
Ebenezer ..... Mrs. C. A. Gilland, Dukeville Rd., Salisbury
Elmwood ..... Huston Ballard, Route 2, Cleveland
Knox Chapel ..... Bill Kennerly, 1225½ Fifth St., Statesville
Friendship (Cabarrus) ..... Leland Pritchard, 48 Blume St., Concord
Gay's Chapel ..... J. H. Shumaker, Route 6, Salisbury
Gold Hill: Bethlehem ..... Tracy Culp, Route 2, Gold Hill
Gold Hill ..... Earl Wagoner, Route 1, Gold Hill
Liberty ..... Baxter Morgan, Rockwell
Rockwell ..... J. W. Huneycutt, Rockwell
Kannapolis: Bethpage ..... L. M. Cress, Route 3, Kannapolis
Jackson Park ..... Ralph Linker, Johnston Furniture Co., Kannapolis
Memorial ..... Ray Ollis, 306 N. Walnut St., Kannapolis
Midway ..... Cardell Carter, 800 Oakshade Ave., Kannapolis
Mount Mitchell ..... Fred Baucom, Route 2, Kannapolis
North ..... Marvin P. Dwiggins, Route 5, Kannapolis
Royal Oaks ..... Paul Griffith, 2301 Florida Ave., Kannapolis
Trinity ..... Raymond Ward, Box 896, Kannapolis
Landis ..... Clifford Dial, Landis
Long Street-Yadkin: Long Street ..... J. F. Harrison, Box 453, East Spencer
Yadkin ..... Clyde E. Young, Route 8, Salisbury
Midland: Mill Grove ..... D. W. Page, Jr., Route 1, Midland
Pine Bluff ..... Ralph Barbee, Route 2, Stanfield
St. Paul ..... John Sharp Hartsell, Box 986, Concord
Mount Olivet ..... R. E. Swaringen, 224 Hyde Park Ave., Concord
Mount Pleasant ..... Frank Richardson, Mount Pleasant
Oak Grove-Unity: Oak Grove ..... Lee A. Bostian, Route 1, China Grove
Unity ..... Brooks Edwards, Route 3, Kannapolis
Providence: Bethel ..... Curtis Rogers, Box 1100, Salisbury
Mount Tabor ..... Gaskell Grubb, Route 4, Salisbury
Providence ..... Lawrence Eller, Route 4, Salisbury
Richfield Circuit: Matton's Grove ..... Carl Sells, Route 1, Richfield
Richfield ..... Clyde Goodman, Route 1, Richfield
Zion ..... Fred Arey, Route 1, Gold Hill
Roberta ..... Carl Williams, Jackson Street, Concord
Rock Grove ..... L. M. Overcash, Route 3, Salisbury
Rocky Ridge ..... Ray Barbee, Barbee Rd., Jackson Park, Concord
Rowan ..... Kenneth Eller, Route 2, Salisbury
Salisbury: Coburn Memorial ..... Jack Kepley, 1402 Parkwood Circle, Salisbury
First ..... R. R. Richardson, 411 Mitchell Ave., Salisbury
Main Street ..... H. A. Loflin, 1422 N. Church St., Salisbury
Milford Hills ..... George L. Burke, Jr., 120 Shady Lane, Salisbury
Park Avenue ..... Walter Eagle, 1515 S. 2nd St., Salisbury
Shiloh: (Cabarrus) ..... Linn Brown, Route 2, Concord
Shiloh (Granite Quarry) .....
Spencer: Central ..... Stokes Devereux, Spencer
Woodleaf: South River ..... Clarence Gentle, Route 2, Cleveland
Woodleaf ..... Mrs. M. E. Harrison, Statesville Rd., Salisbury

STATESVILLE DISTRICT

Balls Creek: Center ..... Tate Pope, Route 1, Claremont
Friendship ..... Mervin McGee, Route 2, Newton
Mountain View ..... L. W. Murray, Jr., Route 1, Claremont
Pisgah ..... John Wilkinson, Route 2, Catawba
Catawba ..... Wayne Lowrance, Catawba
Chapel Hill ..... Wayne Pope, Route 7, Statesville
Claremont: Bethlehem ..... A. R. Miller, Claremont
Collier's: Cedar Valley ..... John Heffren, Route 2, Lenoir
Collier's ..... James McGallard, Box 687, Lenoir
Concord-Hopewell: Concord ..... Archie Gabriel, Route 2, Catawba
Hopewell ..... Miss Floye Drum, Route 2, Catawba
Conover: First ..... Fred Safrit, Box 544, Conover
Cool Springs: Cool Springs ..... D. F. Campbell, Route 4, Statesville
Providence ..... C. C. Ward, Route 4, Statesville
Fairgrove ..... Festus Sigmon, 317 E. First St., Conover
Fair View ..... W. Carl Thompson, Route 1, Mooresville
Grace Chapel ..... Hugh Williams, Route 1, Granite Falls
Granite Falls: First ..... Olin Moore, Granite Falls
Harmony: Clarksbury ..... J. W. Elam, Route 4, Statesville
Harmony ..... C. E. Heath, Route 1, Harmony
Mount Bethel ..... Flake Conner, Route 1, Harmony

Harper's: Harper's ..... C. E. Greene, Route 5, Lenoir
Moriah ..... Hill Carter, Ferguson
Mount Zion ..... Wallace Walker, Route 1, Lenoir
Shiloh ..... V. P. Greene, Route 8, Lenoir
Hickory: Bethel ..... Eugene Elliott, 77 28th St., NW., Hickory
First ..... R. Stuart Steele, Route 3, Box 258, Hickory
Highland ..... Clyde Gower, 18th St., NE., Hickory
St. Luke's ..... Samuel D. Smith, 1514 3rd St., NW., Hickory
Westview ..... Clarence Thornburg, Route 4, Hickory
Hudson: Hudson ..... R. Dewey Marshall, Route 4, Box 216, Hickory
Mount Hermon ..... Billy D. Saunders, Box 319, Hudson
Lenoir: First ..... E. M. Dudley, Box 509, Lenoir
South Lenoir-Olivet: Mount Olivet ..... G. H. Kirby, 112 Norwood Ave., Lenoir
South Lenoir ..... D. L. McGee, 117 Lee St., Lenoir
Whitnel ..... J. C. Eller, Route 4, Lenoir
Littlejohn-Gamewell: Gamewell ..... Fields Baker, Route 6, Lenoir
Littlejohn ..... Sharpe Sherrill, Route 6, Lenoir
Maiden: First ..... Esley Wilkinson, 110 Union St., Maiden
May's Chapel-St. Paul's: May's Chapel ..... Evans Propst, Route 1, Newton
St. Paul's ..... Vernon Withers, Route 1, Maiden
McKendree: McKendree ..... E. O. Hager, Route 2, Mooresville
Rocky Mount ..... Buren Parker, Route 2, Mooresville
Williamson's Chapel ..... Donald Knotts, Cascade St., Mooresville
Midway-Trinity: Midway ..... R. A. Douglas, Route 8, Statesville
Trinity ..... Henry Sherrill, Route 2, Statesville
Monticello-Rose Chapel: Monticello ..... L. R. Conger, Route 8, Statesville
Rose Chapel ..... N. M. Blackwelder, Route 4, Statesville
Mooresville: Broad Street ..... C. T. Carter, 224 S. Academy St., Mooresville
Central ..... Seth Gabriel, 165 Cedar St., Mooresville
Jones Memorial ..... Clarence L. Bowman, Route 2, Mooresville
New Salem ..... Victor McIntyre, Route 4, Statesville
Newton: Abernethy Memorial ..... A. M. Hobbs, Jr., 525 2nd Ave., NE., Conover
First ..... Cyril L. Mebane, 1212 W. 9th St., Newton
Olin: Fairmount ..... Roy Lentz, Route 5, Statesville
Macedonia ..... Flake Holmes, Route 1, Olin
Moss Chapel ..... Gales Walker, Route 1, Olin
Olin ..... A. H. Boggs, Route 1, Olin
Snow Creek ..... J. E. Gaither, 419 Coolidge Ave., Statesville
Rhodhiss: Ebenezer ..... Ralph Fowler, Route 1, Granite Falls
Rhodhiss ..... Jack Edwards, Rhodhiss
Shiloh ..... Billie Travis, E. 6th St., Newton
Shiloh-Wesley Chapel: Shiloh ..... H. V. Lanier, Route 7, Statesville
Wesley Chapel ..... W. E. Miller, Route 1, Troutman
South Fork: Ebenezer ..... M. M. Huss, Route 3, Vale
Plateau ..... Marshal Clay, Route 3, Vale
Wesley Chapel ..... Dan Phillips, Route 1, Hickory
Statesville: Boulevard ..... Boyd W. Daniels, N. Center St., Statesville
Broad Street ..... Lawrence Blanton, Jr., 437 Ridgeway Ave., Statesville
Race Street ..... N. L. Boggs, 339 Oakhurst Rd., Statesville
Wesley Memorial ..... Joe Hornbuckle, 366 Holland Dr., Statesville
Terrell: Mount Pleasant ..... Ralph Drum, Route 1, Sherrill's Ford
Rehobeth ..... T. M. Lutz, Route 1, Sherrill's Ford
Triplett ..... John McConnell, Route 3, Mooresville
Troutman: First ..... I. L. Clodfelter, Route 1, Troutman
St. John's ..... Mrs. T. P. Loftin, Route 3, Statesville
Union Grove-Zion: Friendship ..... Floyd McLelland, Route 2, Statesville
Mountain View ..... G. L. McLelland, Route 2, Statesville
Sandy Ridge ..... R. E. Jurney, Route 5, Statesville
Union Grove ..... William Wells, Route 1, Olin
Vanderburg ..... Mrs. H. A. Poston, Route 2, Mooresville
West Iredell: Bethel ..... L. M. Dagenhart, Route 6, Statesville
Bethlehem ..... W. T. Poston, Route 3, Statesville
Marvin ..... E. B. Dagenhart, Route 1, Stony Point

THOMASVILLE DISTRICT

Advance-Mocks: Advance ..... Taylor Howard, Advance
Mocks ..... Charles Mock, 2327 Lynnhurst Ave., Winston-Salem
Bethany-Cotton Grove: Bethany ..... Ralph Hedrick, Route 6, Lexington
Cotton Grove ..... Marvin Hedrick, Route 7, Lexington
Bethesda ..... E. A. Clodfelter, Route 1, Lexington
Cid: Cid ..... Fred Myers, Route 2, Lexington
Clarksbury ..... Billie Varner, Route 2, Lexington
Fairview ..... Preston Adams, Denton
Cooleemee ..... J. G. Crawford, Cooleemee
Davidson: Centenary ..... M. A. Blakley, Route 2, Clemmons
Mount Olivet ..... Paul F. Evans, Route 4, Lexington
Davie: Center ..... Clay Harbin, Salisbury St., Mocksville
Salem ..... Sam Daywalt, Route 1, Mocksville
Hardison ..... Ashley Seaford, Route 4, Mocksville
Oak Grove ..... Clarence McClamrock, Route 2, Mocksville
Denton: Central ..... N. Val Johnson, Box 277, Denton
Denton Circuit: Canaan ..... Walter Martin, Route 2, Denton
Clear Springs ..... Lee Smith, Route 1, Denton

First ..... Forrest Haltom, Denton
Siloam ..... Clarence Loflin, Route 3, Denton
Dulins: Bethlehem ..... David Smith, Route 1, Advance
Dulins ..... Elmer Hendrix, Route 1, Box 303, Advance
Smith Grove ..... G. B. Taylor, Route 3, Mocksville
Elbaton: Bailey's Chapel ..... Elgin Williams, Route 2, Advance
Elbaville ..... Raymond Bailey, Box 22, Advance
Fulton ..... Arthur Loveless, Route 4, Lexington
Eldorado: Center ..... Frank Coggins, Route 1, Troy
Eleazer ..... Herbert Hardister, Route 2, Troy
Liberty ..... Elmer Hopkins, Route 3, Denton
Macedonia ..... D. B. Cranford, Route 1, Troy
Farmer: Farmer ..... R. C. Adams, Route 2, Denton
New Hope ..... Buren Luther, Route 3, Denton
Oak Grove ..... Don Fowler, Route 3, Denton
Salem ..... Ben Crowell, Route 2, Denton
Farmington: Farmington ..... Ray Harding, Route 2, Mocksville
Huntsville ..... Tom Harding, Route 5, Mocksville
Mount Olive ..... Will White, Route 2, Mocksville
Wesley Chapel ..... Vernon Dull, Mocksville
Good Hope-Arcadia: Arcadia ..... Clayton Leonard, Route 2, Clemmons
Good Hope ..... C. O. Pickle, Route 4, Lexington
Greer's Chapel ..... L. Z. Watson, Jr., Route 1, Linwood
Hopewell ..... Clinton Cashatt, Route 2, Trinity
Lexington: Erlanger ..... Fred Pope, 226 Broad St., Lexington
First ..... Walter F. Brinkley, 209 Chestnut St., Lexington
Trinity ..... Bill Kinney, 507 Beckner St., Lexington
Wesley Heights-Arbor Acres: Arbor Acres .....
Wesley Heights ..... James R. Lackey, 5 Hege, Lexington
Liberty-Concord: Concord ..... Cicero Smith, Route 4, Mocksville
Liberty ..... Paul Carter, Box 402, Cooleemee
Linwood-Tyro: Linwood ..... D. G. Wilson, Route 1, Linwood
Tyro ..... Marvin Childress, Route 1, Linwood
Macedonia ..... Dr. P. L. Feezor, Southmont
Midway ..... C. L. Fishel, Route 8, Lexington
Mocksville: First ..... A. M. Upshaw, Park St., Mocksville
Mocksville Circuit: Bethel ..... Mrs. Lillian Sain, Route 3, Mocksville
Chestnut Grove ..... Winford Sharp, Route 5, Mocksville
Cornatzer ..... Mrs. Garland Bowen, Route 3, Mocksville
New Union ..... Johnnie Gaither, Route 1, Mocksville
Union Chapel ..... Arthur Baker, Route 2, Mocksville
Mount Carmel-Ebenezer: Ebenezer ..... Glenn C. Fritts, Route 8, Lexington
Mount Carmel ..... H. L. Swicegood, Route 3, Lexington
New Mt. Vernon-Shady Grove:
New Mount Vernon ..... David Kinnaman, Route 5, Winston-Salem
Shady Grove ..... Hoke A. Fritts, Sr., Route 2, High Point
North Davidson: Canaan ..... A. F. Berrier, 3729 S. Main St., Winston-Salem
Mount Pleasant ..... Leaster Leonard, Route 9, Winston-Salem
Pine Woods-Fairview: Fairview ..... Cleston Yokley, Route 1, Thomasville
Pine Woods ..... Bobby Brinkley, 907 Salem St., Thomasville
Pleasant Grove ..... Joe McDowell, 601 Ward St., High Point
Prospect-Pleasant Hill: Pleasant Hill ..... Guy Hughes, Route 3, Thomasville
Prospect ..... John Maner, Route 3, Thomasville
Reeds: Friendship ..... Wilford Miller, Route 4, Lexington
Reeds ..... Gilmer Farabee, Route 3, Lexington
Yadkin College ..... Marshall Walser, Route 3, Lexington
Shiloh ..... Henry Sink, Route 9, Lexington
South Davidson: Alleghany ..... Theo Cook, Route 1, Denton
Chapel Hill ..... Reece Smith, Route 1, Denton
Lineberry ..... A. C. Daniels, Route 3, Denton
Pine Hill ..... Graham Davis, Route 3, Denton
Pleasant Grove ..... Hobert Surratt, Route 1, Denton
Tabernacle: Mt. Zion ..... L. E. Hoover, Route 1, Trinity
Piney Grove ..... Wan C. Hunt, Route 2, Denton
Pleasant Grove ..... Robert Green, Route 1, Trinity
Tabernacle ..... Lee Roy Hunt, Route 2, Lexington
Thomasville: Bethel ..... Milton Surratt, Denton Rd., Thomasville
Fair Grove ..... Dalton R. Fritts, Box 707, Thomasville
First ..... Orren R. Mason, 902 Blackstone Circle, Thomasville
Johnsontown ..... Nolan Smith, Route 1, Thomasville
Memorial ..... Tom F. Johnson, 709 Welborn St., Thomasville
Trinity ..... Edgar A. Bean, Box 533, Thomasville
Unity ..... Marvin Bryant, 908 Unity St., Thomasville
West End ..... Carlos Hill, 209 Moore St., Thomasville
Welcome: Center ..... Paul T. Leonard, Box 247, Welcome

WAYNESVILLE DISTRICT

Andrews ..... Frank W. Swann, Andrews
Bethel ..... J. L. Worley, Route 3, Waynesville
Bryson City .....
Canton: Central ..... R. D. Coleman, Jr., Terrace Dr., Canton
First ..... C. M. Hawkins, 118 Johnson St., Canton
Clyde: Central ..... Lester Ward, Box 274, Clyde

Crabtree: Crabtree	James Kirkpatrick, Route 1, Clyde
Davis Chapel	Raymond Caldwell, Route 4, Waynesville
Fincher's Chapel	W. J. McCrary, Route 1, Clyde
Mt. Zion	Casius Rogers, Route 1, Clyde
Cullowhee	Gerald Eller, Cullowhee
Dellwood: Dellwood	R. C. Ferguson, Route 2, Waynesville
Elizabeth Chapel	Mrs. James Medford, Route 3, Waynesville
Maple Grove	Hardin Franklin, Route 2, Waynesville
Fines Creek: Fines Creek	C. B. McCrary, Route 3, Clyde
Pine Grove	Charles H. Duckett, Route 3, Clyde
Spring Creek	Glenn Davis, Route 1, Hot Springs
Franklin: First	H. Bueck, Franklin
Franklin Circuit: Bethel	Raymond Rath, Route 2, Franklin
Clark's Chapel	Jerry Sutton, Route 2, Franklin
Dryman's Chapel	Ralph Justice, Route 2, Franklin
Hickory Knoll	R. L. Hoglen, Route 2, Franklin
Hayesville: First	C. E. Fraley, Hayesville
Hayesville Circuit: Hickory Stand	Bascum Arrant, Brasstown
Oak Forest	A. L. Penland, Route 1, Hayesville
Ogden	R. N. Tiger, Sr., Hayesville
Sweetwater	Andrew Auberry, Route 4, Hayesville
Haywood Circuit: Beaverdam	William Driver, Route 1, Canton
Louisa Chapel	Loyd Justice, Route 2, Clyde
Piney Grove	Mrs. Ida Reed, Route 3, Waynesville
Faith-Francis Cove: Faith	Mrs. Edna Cotter, Allen Creek Rd., Waynesville
Francis Cove	C. P. Francis, Route 3, Waynesville
Highlands-Cashiers: Cashiers	Mrs. Minnie Cole, Cashiers
Highlands	Richard Harrison, Highlands
Junaluska: Long's Chapel	Lowery Ferguson, Route 1, Clyde
Macon Circuit: Asbury	Gilmer Henson, Route 2, Otto
Mulberry	L. C. Howard, Franklin
Patton Chapel	Erwin Patton, Franklin
Union	E. M. Teague, Route 2, Franklin
Morning Star	George W. Smathers, Rhoda St., Canton
Murphy: First	Merle Davis, Murphy
Murphy Circuit: Bellview	Allen Hatchett, Route 2, Murphy
Hampton Memorial	Miss Elizabeth Penland, Route 2, Murphy
Peachtree	Wilson Radford, Route 1, Murphy
Ranger	Jesse Wingate, Route 2, Murphy
Reid's Chapel	George Morrow, Route 4, Murphy
Tomotla	Gus Rogers, Route 1, Murphy
North Macon: Carson Chapel	Charles Nolen, Route 1, Franklin
Iotla	Frank Plyler, Route 3, Franklin
Riverview	Charles McGaha, Route 4, Franklin
Snow Hill	Rudolph Carter, Route 4, Franklin
Pigeon Valley: Long's Church	Loren Burnette, Route 2, Canton
Robbinsville	W. Mike Brown, Robbinsville
Rockwood-Plains: Plains	John Broyles, Route 1, Canton
Rockwood	Lloyd Parham, Jr., Canton
Shady Grove: Hemphill	Roy A. Shelton, Route 2, Waynesville
Maggie	Albert Siler, Route 2, Waynesville
Shady Grove	Glenn A. Boyd, Route 2, Waynesville
Shooting Creek: Ledford Chapel	Ben Brown, Route 1, Hayesville
Marshall Chapel	Neal Rogers, Route 3, Hayesville
Myers Chapel	Cline McClure, Route 2, Hayesville
Tusquitte	Frank Moore, Route 1, Hayesville
Sylva: First	R. David Daniel, Sylva
Sylva Circuit: Love's Chapel	Lewis Bumgarner, Sylva
Wesleyanna	John Buchanan, Route 2, Sylva
Wesley Chapel	Robert Higdon, Sylva
Waynesville: First	M. H. Bowles, Rolling Dr., Waynesville
Webster: East LaPorte	Mrs. Guy Wachob, Cullowhee
Speedwell	Edgar Moore, Cullowhee
Webster	Mrs. George McConnell, Webster
West Macon Circuit: Gillespie	William Byrd, Route 1, Franklin
Louisa Chapel	Arnold Rogers, Route 2, Franklin
Maiden's Chapel	Harvey Burch, Route 1, Franklin
Mt. Zion	Eugene Crawford, Route 1, Franklin
Whittier: Olivet	Robert Owen, Route 1, Whittier
Shoal Creek	E. E. Cathey, Route 1, Whittier
Whittier	Wayne Caldwell, Whittier

WINSTON-SALEM DISTRICT

Concord-Sharon: Concord	W. S. Reich, Route 1, Lewisville
Harmony Grove	Fred Hensley, Route 1, Clemmons
Sharon	H. D. Buckner, 2217 W. Polo Rd., Winston-Salem
Danbury: Bethesda	Ray Collins, Route 1, Pine Hall
Danbury	Mrs. M. C. Petteway, Danbury
Davis Chapel	Mrs. Mattie Heath, Route 2, Walnut Cove
Palmyra	Drexel Flynt, Route 1, Germanton
East Bend: Baltimore	F. L. Wooten, Greenway Ave., Winston-Salem
East Bend	P. K. Matthews, East Bend
Stony Knoll	J. H. Speas, Route 2, East Bend

Union Hill ..... Lester Long, Route 2, East Bend
Forsyth-Stokes: Antioch ..... John Hester, Jr., Route 1, Belews Creek
Bethlehem ..... Dewey A. Bowman, Route 2, Walnut Cove
Forest Chapel ..... J. D. Bray, Route 1, Walnut Cove
St. Mark ..... Eugene Morgan, Route 2, Walnut Cove
Germanton-Oak Grove: Germanton ..... Bill McGee, Germanton
Oak Grove ..... Dean Plunkett, Rural Hall
Hickory Ridge ..... Sollie L. Grubbs, Route 3, Winston-Salem
Kernersville: Cherry Street: Cherry Street ..... Edward Higgins, Box 83, Kernersville
Pine Grove ..... Estil Idol, Route 3, Kernersville
Main Street ..... C. V. Sigmon, 106 School St., Kernersville
King: Antioch ..... Charles Hooker, Tobaccoville
Bethel ..... Arvol Hepler, Route 1, Rural Hall
Trinity ..... James Tedder, King
Level Cross: Level Cross ..... Ray Moser, Route 2, Dobson
Rockford ..... Esker Wood, Rockford
Siloam ..... Howard Miller, Siloam
Stanford ..... Fred Brown, Route 1, Siloam
Stony Knoll ..... Carroll Perkins, Route 2, Dobson
Lewisville: Brookstown ..... Odell Beroth, Route 1, Pfafftown
Lewisville ..... G. G. Reynolds, Lewisville
Union ..... Clyde Pfaff, 119 Peace Haven Rd., Winston-Salem
Mount Airy: Central ..... Robert M. Smith, 410 S. Main St., Mt. Airy
Franklin Heights: Epworth ..... John Westmoreland, Jr., 316 Linville Rd., Mt. Airy
Franklin Heights ..... Claude Laws, 817 N. South St., Mt. Airy
Zion ..... Julius Miller, Route 5, Mount Airy
Rockford Street ..... Thurman Miller, Route 1, Pilot Mountain
Salem ..... Joe C. Greenwood, Route 5, Mt. Airy
Mount Airy Circuit: Hatchers Chapel ..... J. G. White, Claudeville, Virginia
Mount Herman ..... C. A. Noah, Route 2, Mount Airy
Pleasant View ..... Bud Allred, Route 2, Mount Airy
Mt. Pleasant-Tabernacle: Mt. Pleasant ..... Edwin Hauser, Route 1, Pfafftown
Tabernacle ..... Billy Edwards, Route 1, Pfafftown
New Hope Circuit: Blackwater ..... Jay Lee Danley, Route 1, Ararat
Bryant Memorial ..... E. H. Bryant, Ararat
New Hope ..... Henry Simmons, Pilot Mountain
Pine Hill ..... Earl Tucker, Route 1, Ararat
Oak Grove ..... Cleve Hull, Route 1, Mt. Airy
Pilot Mountain ..... James H. Tampleton, Pilot Mountain
Pine Grove: Bethel ..... N. F. Crater, Sr., Route 2, Winston-Salem
Clemmons ..... W. A. Hunter, Jr., Clemmons
Pine Grove ..... Sam Caudle, Route 2, Vest Mill Rd., Winston-Salem
Pinnacle: Chestnut Grove ..... Ira Gentry, Route 1, King
Mount Zion ..... C. W. Kallam, Route 1, Pinnacle
Pinnacle ..... E. W. Boles, Route 1, Pinnacle
Rural Hall ..... C. R. Payne, Rural Hall
Sedge Garden ..... Frank Walker, Route 3, Kernersville
Shiloh-Olivet: Mt. Olivet ..... F. C. Lackey, Walkertown
Shiloh ..... Bill Kallum, Walnut Cove
Shoals: Fairview ..... Claude B. Marion, Route 2, Pinnacle
Pilotview ..... Julius N. Dezarn, Route 2, Pinnacle
Shoals ..... Oliver W. Hauser, Route 2, Pinnacle
Whitaker's ..... J. W. Denny, Jr., Route 2, Pinnacle
Smithtown: Mt. Pleasant ..... Austin Fleming, Route 1, Boonville
New Home ..... W. A. Taylor, Route 1, East Bend
Prospect ..... Troy Matthews, Route 1, East Bend
Shady Grove ..... Foster Lineberry, East Bend
Stokesburg-Pine Hall: Pine Hall ..... Chester Paris, Pine Hall
Stokesburg ..... James Mitchell, Pine Hall
Surry Circuit: Beulah ..... Dewitt Fowler, Route 1, Lowgap
Imogene .....
Maple Grove ..... Clyde Mooney, Route 5, Mt. Airy
New Hebron ..... Roger Hawks, Route 5, Mt. Airy
Virginia Circuit: Hunter's Chapel ..... Joe Avers, Route 1, Ararat, Va.
Carter's Chapel ..... M. H. Hooker, Claudville, Va.
Chestnut Grove ..... Curtis Hiatt, Route 2, Ararat, Va.
Walkertown: Love's ..... Bill D. Carter, Walkertown
Morris Chapel ..... O. E. Dillon, Box 444, Kernersville
West Forsyth: Doubs ..... H. L. Fuqua, Route 1, Pfafftown
Elm Grove ..... T. W. Carmichael, Route 1, Tobaccoville
Pleasant Hill ..... Miss Lena Hunter, Gray Court Apts., Winston-Salem
Winston-Salem: Ardmore ..... Fred E. Carter, 1202 Miller St., Winston-Salem
Burkhead ..... Howard E. Butner, 449 Avalon Rd., Winston-Salem
Centenary ..... Frank Morris, 232 New Drive, Winston-Salem
Central Terrace ..... Leroy Miller, 712 Banner Ave., Winston-Salem
Children's Home ..... W. R. Edwards, Children's Home, Winston-Salem
Crews ..... Charles M. Mecum, 111 Angel Dr., Winston-Salem
Grace ..... Thomas White, 2848 Lomond St., Winston-Salem
Green Street ..... M. S. Rose, 75 Park Boulevard, Winston-Salem
Hanes ..... J. M. Wood, 2801 Lyndhurst, Winston-Salem
Hiatt Memorial ..... J. R. Jenkins, 724 Marne St., Winston-Salem
Konnoak Hills ..... Monroe Johnson, 2720 Ellerbe Ave., Winston-Salem
Maple Springs ..... Carl R. Marshall, 155 Harmon Ave., Winston-Salem
Marvin ..... Charles Logan, 4777 N. Cherry St., Winston-Salem
Mount Carmel ..... Walter Burgess, C-305 Ebert St. Ext., Winston-Salem

Mount Pisgah	M. F. Motsinger, Jr., Route 3, Kernersville
Mount Pleasant	N. L. Leonard, 4920 Walkertown Rd., Winston-Salem
Mount Tabor	Manuel Jones, 3807 Robin Hood Rd., Winston-Salem
New Hope	Elmer M. Hauser, Route 1, Pfafftown
Oak Summit	Harry Jones, 1105 Pleasant View Dr., Winston-Salem
Ogburn Memorial	E. F. Jackson, 612 Newton St., Winston-Salem
Trinity	T. R. Comer, 248 Hedgecock St., Winston-Salem
Union Ridge	John Howard, 717 Oak St., Winston-Salem
Wesley Memorial	Marvin McGee, 717 Oak St., Winston-Salem

IV

Program

WEDNESDAY, JUNE 8, 1960

10:00 a.m.—Registration opens.

2:00 p.m.—Meeting of Boards, Commissions, Committees as called.

3:00 p.m.—Opening of Conference.

Devotions—Bishop Nolan B. Harmon.

3:20 p.m.—Report of Board of Ministerial Training and Qualifications—W. D. Corriher, chairman; E. H. Nease, Jr., registrar.

Report of Committee on Conference Relations—J. G. Wilkinson, chairman.

7:30 p.m.—Formal Opening of Conference.

Organization.

8:00 p.m.—Conference Historical Society, G. W. Bumgarner, president.

Address: Dr. J. Manning Potts, editor "Upper Room," Nashville.

THURSDAY, JUNE 9, 1960

9:00 a.m.—Devotions—Bishop Costen J. Harrell, Atlanta.

Reception of Class into Full Connection.

9:45 a.m.—Board of Education, E. H. Blackard, chairman.

Address: Dr. W. McFerrin Stowe, St. Luke's Methodist Church, Oklahoma City, Oklahoma.

11:15 a.m.—Conference Brotherhood, H. G. Allen, president.

11:30 a.m.—Board of Evangelism, H. P. Myers, Jr., chairman.

Sermon: Dr. J. Wallace Hamilton, Pasadena Methodist Church, St. Petersburg, Florida.

1:00 p.m.—Adjournment.

1:15 p.m.—Rural Fellowship Luncheon, Waynesville High School Cafeteria.

2:30 p.m.—Organization of Quadrennial Boards "A".

3:00 p.m.—Commission on Town and Country Work, E. H. Lowman, chairman.

Address: Dr. Earl Brewer, Candler School of Theology, Atlanta.

4:00 p.m.—Presentation of Hospital Insurance plan for Conference Claimants.

4 - 6 p.m.—Pfeiffer College Tea at Gibson Cottage.

5:30 p.m.—High Point College Dinner, Waynesville High School Cafeteria.

7:30 p.m.—Ordination of Deacons.

Board of Missions—Kenneth Goodson, president.

Sermon: Dr. J. Wallace Hamilton.

FRIDAY, JUNE 10, 1960

9:00 a.m.—Devotions—Bishop Harrell.

9:45 a.m.—Study Commission on the Ministry, Douglas Corriher, chairman.

10:45 a.m.—Commission on Christian Vocations, R. P. Gibbs, chairman.

11:00 a.m.—Commission on Minimum Salary, R. M. Smith, chairman.

11:15 a.m.—Commission on World Service and Finance, Herbert Wayne, chairman.

11:45 a.m.—Board of Social Concerns, J. C. Stokes, chairman.

Address: Dr. Caradine R. Hooten, General Board of Temperance, Washington.

1:00 p.m.—Adjournment.

1:15 p.m.—Brevard College Luncheon, Waynesville High School Cafeteria.

1:15 p.m.—Emory University Luncheon, Edwin L. Jones Cafeteria.

2:30 p.m.—Organization of Quadrennial Boards "B".

3:00 p.m.—Television, Radio, Film Commission, D. A. Payne, chairman.

Sermon: Dr. J. Wallace Hamilton.

4 - 5 p.m.—Asbury College Tea—"The Asburian."

5:30 p.m.—Duke University Banquet, Waynesville High School Cafeteria.

7:30 p.m.—Ordination of Elders.

Board of Lay Activities, Edwin L. Jones, Conference Lay Leader.

Address: Dr. Robert Mayfield, General Board of Lay Activities, Chicago.

SATURDAY, JUNE 11, 1960

9:00 a.m.—Memorial Service.

Memorial Address: Rev. Harold Robinson, First Methodist Church, Salisbury.

9:45 a.m.—Board of Pensions, A. G. Lackey, chairman.

Recognition of Retiring Men.

10:15 a.m.—Deaconess Board, Miss Mary Floyd, chairman.

Consecration of Deaconesses.

10:45 a.m.—Conference Business.

11:45 a.m.—Board of Hospitals and Homes, A. C. Waggoner, chairman.

1:00 p.m.—Ministers' Wives Luncheon, Waynesville High School Cafeteria.

1:15 p.m.—Laymen's Luncheon, Hazelwood School.

1:00 p.m.—Adjournment.

2:30 p.m.—Conference Business.

Report of Statistician, E. Paul Hamilton.

Report of Treasurer, F. D. Russell.

5:30 p.m.—Wesley Seminary Dinner, Towne House, Waynesville.

7:30 p.m.—Program for the Quadrennium.

SUNDAY, JUNE 12, 1960

9:00 a.m.—Holy Communion, Memorial Chapel.

10:30 a.m.—Morning Worship.

Sermon: Bishop Harmon.

Reading of Appointments for 1960-1961.

Adjournment at will.

V

Daily Proceedings

1960 Session

Western North Carolina Annual Conference

The Methodist Church

FIRST DAY — WEDNESDAY, JUNE 8, 1960

Afternoon Session

Conference Convenes: At 3:00 p.m. Bishop Nolan B. Harmon, resident bishop of the Charlotte area, Southeastern Jurisdiction of The Methodist Church, called the 1960 session of the Western North Carolina Annual Conference to order in the George R. Stuart Auditorium at Lake Junaluska, North Carolina. With Glenn Draper leading, the Conference sang Hymn 23, "Come, Thou Fount of Every Blessing." The Conference then joined in the Responsive Reading on page 581, the first reading for the sixteenth Sunday, "The Law of the Spirit," after which Bishop Harmon led the prayer. Following the devotional by Bishop Harmon, the Conference sang a stanza of Hymn 238, "Blessed Assurance."

Ministerial Training and Qualifications: Douglas Corriher presented the report of the Board of Ministerial Training and Qualifications, which was adopted. (See Report N).

Admitted on Trial: Answering Question 25, E. H. Nease, Jr., reported that the following were recommended by the Board of Ministerial Training and Qualifications for admission on trial.

A) With degrees from approved colleges and credits from approved schools of theology? David Myles Abernathy, Lloyd Richard Bailey, William Grady Benfield, Ole Edvard Borgen, Rodney Cam Brown, James Roy Calloway, Henry Balsley Clark, II, John Richard Gibson, Douglass Wayne Gilbert (for Memphis Conference), Parks DeArmon Hunter, Jr., Robin Wade Hurley, Oscar Ray Moss, Roger Dean Pearson, John Jacob Penick, Robert Moir Smith, Jr., Dwight Edward Whitlock, Jr., Harlan Euel Wilson, Jr., David Adams Yount.

B) With degrees from colleges not accredited by the University Senate and credits from approved schools of theology? Carol Ann Miller.

C) With degrees from approved colleges and completion of the introductory studies for the ministry? Fred Albert Carlisle, Jr., Budd Ellington, John Frank Edwards, Brown Thompson McKinney.

D) With partial college credit, completion of the four years course of study, and six years service as approved supply pastors? Collins Menzie Benfield.

The class was called to the front and welcomed by Bishop Harmon.

Deacons Orders: In answer to Question 29, T. H. Swofford presented the following to be elected to Deacons Orders:

A) Theological Students: David Myles Abernathy, Donald Winberry Ashe, William Grady Benfield, Larry Gwyn Bumgarner, Ole Edvard Borgen, James Roy Calloway, Henry Balsley Clark, II, Douglass Wayne Gilbert, Robin Wade Hurley, Olin Bernis Isenhour, Oscar Ray Moss, Roger Dean Pearson, John Jacob

Penick, Carlton Eugene Simpson, James Benjamin Thomas, James Samuel White, Dwight Edward Whitlock.

Courtesy Ordination: Edwin Williams, courtesy Mississippi; George Samuel Jones, courtesy Little Rock Conference, and Douglass Wayne Gilbert, courtesy Memphis Conference.

B) Members on Trial in Course of Study: Jack Donald Ballard, Sr., Bobby Shaw Lyndon, Thomas Colon McLean, Robert Edward Sides.

C) Approved Supply Pastors? John Wesley Cole, Carl Allison Haire, Carl Anderson Lain, Edmund Ray Lynn, Paul Vance Ridenhour, William Edward Walker, William Rayvon White.

Elders Orders: In answer to Question 31, T. H. Swofford reported the following were recommended by the Board of Ministerial Training and Qualifications for Elders Orders:

A) Theological Graduates: Mack Monroe Armstrong, Sherman Lee Beird, Giles Oren Bowman, Erman Franklin Bradley, James Palmer Burnett, Morris Jennings Byers, Earl Pickett Crow, Jr., Lloyd Donald Ellis, Richard Hal Finney, Oros Leo Hancoock, Jr., Meritt Conrad Holmes, Joseph Russell Morris, Gordon Bruce Nelson, Herbert Talmadge Penry, Jr., Merrill Gilford Perkins, George Parks Robinson, James Cooper Singleton, Raymond Clifton Summey, James Marion Thurman, James Samuel White, Howard Ray Wilkinson, Mark Flunory Wimmer.

B) Course of Study Graduates: Charles Ervin Bruce, Roy Lamar Eubanks, June Page Greene, Billy Van Hunter, James Allen Northington, Charles Alfred Smith, Tracy Howard Streater.

C) Approved Supply Pastors: Jesse Sidney Gardner, Gary Guy Gregory, Oscar Eugene Merritt, Summie Edward White.

Full Connection: Answering Question 28, E. H. Nease, Jr. reported that the following were recommended by the Board of Ministerial Training and Qualifications for admission into Full Connection:

Mack Monroe Armstrong, Sherman Lee Beird, Giles Oren Bowman, Erman Franklin Bradley, Charles Ervin Bruce, James Palmer Burnett, Morris Jennings Byers, Earl Pickett Crow, Jr., Lloyd Donald Ellis, Roy Lamar Eubanks, Richard Hal Finney, Oros Leo Hancock, Jr., Meritt Conrad Holmes, Joseph Russell Morris, Gordon Bruce Nelson, James Allen Northington, Herbert Talmadge Penry, Jr., Merrill Gilford Perkins, William Homer Pheagin, George Parks Robinson, James Cooper Singleton, Tracy Howard Streater, Raymond Clifton Summey, James Benjamin Thomas, James Marion Thurman, James Samuel White, Howard Ray Wilkinson, Mark Flunory Wimmer.

Discontinued: Answering Question 27, E. H. Nease, Jr. presented the names of the following to be discontinued at their own request: Lloyd Jones Bray, Jr., and Robert Albert Butler.

Approved Supplies: Joseph R. Bogle read the list of the approved supply pastors. (See list in "The Business of the Annual Conference").

Classes: W. Douglas Corriher made a motion, seconded by Wilson O. Weldon, that the list of the men remaining in the classes be ordered to record without reading, and it was so done. (See list in "The Business of the Annual Conference," Question 26).

Words of Appreciation: Douglas Corriher expressed appreciation to Bishop Harmon for his cooperation with their Board during the quadrennium. The bishop in turn praised Mr. Corriher and his associates for their faithful, efficient work throughout the quadrennium. Standing applause was given by the Conference.

Committee on Conference Relations: J. G. Wilkinson presented the report of the Committee on Conference Relations answering first Question

35, stating that Charles Alfred Smith was being placed in the effective relationship.

Transfers In: J. G. Wilkinson announced the following transfers in: T. S. Lee, Jr., from the North Alabama Conference, June 12, 1960, and J. K. Outlaw, Jr., from the Tenessee Conference, June 12, 1960.

Transfers Out: J. G. Wilkinson announced the following transfers out: L. L. Beal to the West Virginia Conference, September 29, 1959; E. A. Hackney to the Delhi Conference, October 7, 1959; G. E. Lyndon, Jr., to the Florida Conference, May 20, 1960; R. P. Marshall to the Central Pennsylvania Conference, June 22, 1960; J. P. Burnett to the Pacific Northwest Conference, June 10, 1960.

Withdrawn: J. G. Wilkinson announced that Luby Alexander Harper, Jr., had withdrawn to unite with the Congregational Christian Church, November 15, 1959.

Location: Upon recommendation of the Committee on Conference Relations as presented by J. G. Wilkinson the voluntary location of William Edgar Mewborn was granted.

Supernumerary: The supernumerary relation was granted to Aubrey Lavon Brown as presented by J. G. Wilkinson.

Retired: The Conference voted the retired relation to the following as presented by J. G. Wilkinson: for health reasons: H. R. Cornelius, C. W. Kirby, H. F. Kuehn; on age: J. C. Auman, R. W. Blanchard, J. Max Brandon, A. C. Gibbs (retroactive to October 1, 1959), J. S. Gibbs, W. R. Jenkins, E. M. Jones, B. W. Lefler, I. L. Shaver, A. D. Shelton and N. C. Williams. The following were continued in the retired relation for health reasons: J. R. Bowman, Earl A. Cook, J. R. Crew, Jr., Brooks Jerome, R. M. Laughlin, P. R. Rayle, L. C. Stevens and R. Dwight Ware.

Announcements: Bishop Harmon and Charles D. White made the announcements.

Benediction: On motion of E. H. Blackard the Conference adjourned at 4:15 p.m. with Paul W. Townsend giving the benediction.

Evening Session

Devotions: The service began with the singing of Hymn 227, "Come We That Love the Lord." Prayer was offered by H. C. Wilkinson.

Roll Call: The Secretary made a motion that the cards signed by the delegates constitute the roll call. The motion passed.

Roll Call of Deceased Members: The Roll of the deceased members was read by Conference Secretary Charles D. White as the Conference stood. The following names were read: J. T. Bowman, James Cannon III, B. A. Culp, J. L. Ingram, H. L. Isley, R. J. Parker, H. H. Robbins, Gilbert T. Rowe, S. A. Stewart, J. H. Trolinger, J. Ernest Yountz, R. L. Poindexter (supply).

Privilege Matter: On motion of G. R. Stafford, the 1960 Conference Journal was dedicated to J. Ernest Yountz.

Welcome: Paul W. Townsend expressed words of welcome for the Statesville and Salisbury districts as hosts of the Conference. He also expressed appreciation to J. W. Fowler and the Lake Junaluska staff for their hospitality. J. W. Fowler, Jr., also expressed words of welcome.

Bar Set: On motion of Paul W. Townsend, the entire front section of the auditorium to the middle aisle was made the Bar of the Conference, and the program as printed was adopted as the official program of this session of the Conference.

Secretarial Staff Elected: The Secretary nominated the following: Credentials, J. J. Powell; Journal, W. T. Medlin, Jr. and Rollin P. Gibbs; Documents, Lee R. Spencer; Assistants, Zane Norton, J. A. Fitzgerald, Mrs. W. E. Rufty and Denny White; Stenographers, Mrs. Evelyn S. Beatty and Mrs. Betty K. Simpson; and they were elected.

Statistical Staff Elected: The Statistician nominated John A. Lowder as Assistant Statistician; A. L. Chamblee, Jr., Paul M. Cassell, Clyde L. Collins, J. T. Frazier, Jr., John R. Sills and R. P. Waugh, as Associate Statisticians, and they were elected.

Rules: Charles D. White made a motion that the rules as printed in the 1959 **Journal** be the rules of this Conference; the motion carried. He then presented several editorial changes in the rules and offered the following amendments to the rules to lay on the table until Thursday: Change paragraph 2 of section B to read "The Secretary of the Annual Conference shall be elected quadrennially by the Conference on nominations arising from the floor at the Annual Conference preceding each General Conference of The Methodist Church." Change paragraph 6 of section B to read, "The Conference Statistician shall be elected by the Conference on nomination of the Cabinet at the Annual Conference preceding each General Conference of the Methodist Church." Change paragraph 2 (a) of Section C to read, "No person shall serve on any board, commission or committee listed below, paragraph 3-5, of this Conference for more than eight successive years; this to be retroactive to 1952, except members of the Committee on Conference Relations whose terms shall not be for more than nine successive years." Change (a) (6) Section C to read, "The Board of Ministerial Training and Qualifications shall be composed of 25 ministerial members." Change paragraph (c) (5) Section C to read, "The Editor of the Conference Journal and the Conference Statistician shall be ex officio members of this committee without vote."

Redistricting the Conference: The following resolution presented by J. Elwood Carroll, Secretary of the Cabinet, was adopted:

RESOLUTION ON DISTRICTING THE CONFERENCE

WHEREAS, the Western North Carolina Annual Conference in session in 1957 ordered that the territory of the Conference be divided into twelve (12) districts in order to relieve the exceedingly heavy work in several of our larger districts, which order was rescinded in 1958 after careful study by the Cabinet had revealed that one additional district could not be formed to reduce the size of the six larger districts, and that this matter was to be continued under study by the Cabinet for further recommendation; and

WHEREAS, we have in these six larger districts an average of sixty-six (66) pastoral charges as contrasted with the average of forty-two (42) pastoral charges in the average district of the Southeastern Jurisdiction and forty-one (41) pastoral charges in the average district of the whole of Methodism; and

WHEREAS, we can create for the better development of our church, and without undue burdensome expense additional districts, your Cabinet recommends,

Therefore, BE IT RESOLVED that the Western North Carolina Annual Conference as of this session of the Conference be divided into thirteen (13) districts, the boundaries of which shall be fixed in the disciplinary manner*, and the method of financing the residence of the two additional District Superintendents and the adjusting of the equities of the districts involved be recommended by the World Service and Finance Commission for action of the Conference.

Respectfully submitted,

J. ELWOOD CARROLL, *Secretary*
W. N. C. Annual Conference Cabinet

*Note: For the law, see 1956 **Discipline**, paragraph 431.3.

Nominations: J. Elwood Carroll, Secretary of the Cabinet, made the following nominations:

BOARD OF MISSIONS

Clerical: O. L. Brown, W. K. Goodson, J. C. Reichard, Tom B. Stockton, L. E. Mabry, C. G. Beaman, Jr., R. E. Bell, Chas. E. Page, D. K. Funderburk, R. L. Grant, Donald Rollins, J. W. Braxton, J. S. Gibbs, Jr.

Lay: Stacy Smith, E. L. Jones, Jr., M. I. Clark, Harvey J. Smith, W. B. Hall, Ernest Ross, Dr. J. G. Barden, O. A. Swaringen, John F. Keever, Albert F. Berrier, S. R. McEachern, J. H. Keener, W. J. Miller, Jr.

At Large: J. L. Stokes II, Geo. W. Thompson, Mrs. Ned A. Gibbs, E. H. Lowman, Mrs. Clarence Cranford.

BOARD OF PENSIONS

Terms to Expire 1964: *Clerical*—L. E. Barden, A. G. Lackey, V. A. Morton, G. G. Adams, Jr., J. M. Taylor; Lay—Garland Allen, R. Kennedy Harris, Carlyle Rutledge, Mrs. Wilson G. Myers, Max Watson.

Terms to Expire 1968: *Clerical*—J. W. Fowler, Jr., W. B. Royals, James Northington, M. G. Ervin, E. Marvin Hoyle; Lay—Ted Broach, Paul A. Bruton, Sam T. Atkinson, Norwood Robinson, M. D. Stout.

COMMITTEE ON CONFERENCE RELATIONS

Term to Expire 1961: R. P. Crawley, H. F. Schram, G. C. Starr, Joe T. Melton.

Term to Expire 1962: E. K. Gibson, J. B. McLarty, I. L. Roberts, J. G. Wilkinson.

Term to Expire 1963: Russell Young, Jr., J. R. Sills, I. P. Rutledge, G. E. White.

BIBLE BOARD

Clerical: Glenn McCulley, George H. Winecoff, H. O. Huss, J. C. Grose, Jr., J. S. Higgins, Paul Cassell, A. A. Wilson, James S. Bellamy, Ray S. Cody, W. T. Forbis, Donald Rollins, C. W. Sartin, D. L. Fisher.

Lay: Mack Ray, Henry Sinclair, J. L. Beam, Raymond Endicott, L. H. Morgan, Merrill Davis, H. G. Farthing, J. W. Honeycutt, R. J. Parker, Curtis Leonard, Virgil Moss, Frank Swan, Dr. O. W. Smith.

COMMISSION ON PROMOTION AND CULTIVATION

Clerical: Paul Townsend, R. T. Montfort, J. G. Huggin, W. A. Rock, Jr., Cecil G. Hefner, H. E. Bolick, J. L. Johnson, Jr., J. L. Rayle, O. Dewey Smith, Cecil Heckard, J. Max Brandon, Jr., M. V. Thumm, E. M. Heath.

Lay: Raymond Brietz, Carl Hvatt, H. D. Whitener, Guy B. Phillips, Jr., Kenneth Litton, J. O. Barbour, C. C. Weaver, Jr., Otis Hope, L. E. Blanton, Jr., Byron W. Wilkinson, Jr., Van Secrest, Frank Martin, Robert M. Smith.

WORLD SERVICE AND FINANCE

Clerical: H. F. Duncan, J. G. Winkler, John Hoyle, Jr., M. Q. Tuttle, Robert Stamey.

Lay: Cecil R. Roberts, H. M. Wayne, Ralph Stockton, R. Saunders Williams, R. P. Caldwell, Robin Hood.

BOARD OF EDUCATION

Clerical: R. P. Waugh, Wilson O. Weldon, W. R. Brantley, D. B. Mullis, C. C. Herbert, B. A. Haire, R. L. Wilkinson, J. D. Harris, Malcom Reese, Frank Jordan, Harley Williams, R. E. Early, G. H. Little.

Lay: Philip N. Sales, Herbert Hitch, Edwin Ford, L. Henry Duncan, Henry Jordan, Nelson Parker, Mrs. E. F. Gardner, W. W. Hartsell, Dr. Dewitt Trivette, Archie Sink, Claude Grigg, W. Rowe Henry, M. T. Lambeth.

At Large: P. L. Shore, Jr., L. R. Spencer, Luther Medlin, W. B. A. Culp, J. S. Jordan, C. D. White, Holt McPherson, R. P. Majors, Edwin L. Jones, Sr., Lester F. Zerfoss.

Director of Christian Education: Richard Hanner.

BOARD OF EVANGELISM

Clerical: E. H. Blackard, Richard Crowder, G. H. Allred, James Allen, A. C. Waggoner, M. G. Ervin, C. A. Rhinehart, R. L. Young, J. K. Miller, D. W. Mashburn, D. Moody Nifong, E. F. Pepper, Jr., R. P. Crawley, A. M. Faulkner, Harold Groce, J. R. Hamilton.

Lay: E. R. Penley, T. W. Aldred, R. S. Murphy, Phil Magruder, Richard H. Moore, Fred Kinzie, Wayne Shepherd, W. E. Eagle, Gay C. Stewart, Bernard H. Thomas, R. W. Lane, Jr., Francis Massie, G. G. Reynolds, Dr. Charles Sykes, Harry Bell.

BOARD OF HOSPITALS AND HOMES

Clerical: James B. Thomas, W. R. Kelly, G. N. Dulin, R. C. Putnam, C. W. Benson, E. H. Nease, Jr., J. H. Brendall, R. M. Varner, J. M. Murr, Ralph Miller, J. S. Johnson, C. J. Caudill, J. B. Golden.

Lay: J. R. Groce, R. E. Evans, John R. Rankin, J. O. Thomas, Frank McCrary, Roy Boggs, Clifton Leary, H. S. Melton, Sr., Thomas M. Speaks, Dr. O. R. Hodgin, O. A. Anderson, Burch Nugent, Ralph Stockton, Jr.

BOARD OF MINISTERIAL TRAINING AND QUALIFICATIONS

D. B. Alderman, W. N. Blanton, J. R. Bogle, E. H. Brendall, B. R. Fitzgerald, E. R. Haire, D. A. Hamilton, M. E. Harbin, W. R. Kelly, E. A. Lamb, Walter Lee Lanier, V. R. Masters, C. W. Avett, S. B. Moss, R. G. Wagoner, C. C. Washam, John Lowder, J. M. G. Warner, W. R. Locke, Raymond Smith, W. A. Kale, O. L. Easter, A. L. Maxwell, Jr., George Culbreth, Barrett Wilson.

BOARD OF CHRISTIAN SOCIAL CONCERNS

Clerical: J. P. Hornbuckle, R. F. Swink, L. P. Barnett, R. W. Tucker, W. C. Leonard, R. W. McCulley, C. P. Bowles, D. L. Stubbs, W. G. Burgin, J. R. Bogle, R. J. Hahn, F. E. Howard, M. P. Hughes, R. C. Stephens, D. M. Cowart, J. J. Powell, J. A. Lindsey, T. H. Streater, J. H. Cecil, J. T. Frazier, Jr., R. F. Nay, J. R. Morris, C. H. Young, Jr., C. B. Barr, Jr., A. M. Smith, A. L. Chambbee, Jr.

Lays Mrs. T. M. Frutchey, William Pearson, Guy L. Byerly, Mrs. L. E. Barnhart, Clyde Deitz, Mrs. Lester Hauser, J. McNeill Smith, Miss Orene Fagge, P. D. Causby, Mrs. W. O. Geer, Dr. Wendall Patton, Mrs. W. F. Redding, Jr., Richard B. Johnston, Mrs. J. H. Council, Geo. Sides, Miss Bessie Peeler, James H. Odell, Mrs. B. S. Troutman, W. F. Brinkley, Jr., Mrs. W. Arnold Kirk, Mrs. Doris Cornelius, Dr. W. R. Dobbs, Clyde R. Hoey, Jr., Mrs. J. Walter Moore, Mrs. Wilburn Clary, Clifford Perry.

COMMISSION ON TOWN AND COUNTRY WORK

Clerical: R. Bryce Parker, W. E. Fitzgerald, C. W. Randolph, A. W. Wellons, A. R. Davis, M. J. Byers, John H. Christy, Jr., J. C. Swaim, Ernest U. Stephens, George Auman, E. P. Green, B. T. Steele, James T. Ingram.

Lay: Gudger Cabe, W. F. Blankenship, Howard Kiser, H. P. Winchester, Bob Allen, Allen Jobe, Fred C. Hobson, Frank Richardson, Mack D. Drum, Clarence Sink, James Roberson, J. R. Queen, Dewey A. Bowman.

At Large: E. D. C. Brewer, Virginia Miller, John McConnell, Joe Ervin, Herbert Surratt.

TELEVISION, RADIO, AND FILM COMMISSION

Clerical: E. A. Fitzgerald, Edgar H. Nease, D. A. Payne, R. Harold Hipps.
Lay: Russell Van Linderham, Robert Montgomery, Clay Cline.

PUBLICATION OF CONFERENCE JOURNAL

Clerical: Fred Barber, J. L. Pittard, Kenneth Crouse.
Lay: H. B. Finch, T. T. Williams.

COMMITTEE ON RULES

Clerical: Dwight Pyatt, Frank Phibbs, Robert Bunch.
Lay: Judge Guy Weaver, R. W. Kirby.

COMMISSION ON WORSHIP

Clerical: Cecil Myrick, J. B. Hurley, E. C. Price, H. H. Hutson, Clyde L. Collins, W. O. Cooper, Norman Pusey, James B. McLarty, R. Harold Strader, Orion N. Hutchinson, Jr., J. R Morris, Dorris P. Smotherman, Clifford Peace.

Lay: Edwin H. Easter, Dan H. Wolfe, James T. Comer, Wm. S. Ward, Howard Coble, Mrs. George Royal, Douglas Franklin, C. A. Teague, Larry Lowder, Tom H. Burwell, Taron S. Jones, G. O. Schoonover, Ira G. Shamel.

COMMITTEE ON PUBLISHING INTERESTS

Clerical: Frank H. Edwards, H. I. Ridenhour, Leroy Scott.
Lay: Paul F. Evans, J. Wade Hendricks, Jr.

COMMITTEE ON APPEALS

Clerical: M. Teague Hipps, C. E. Murray. Reserve: J. R. Bogle.

Lay: Lawrence Hoyle, Robert Hines, J. B. Hipps. Reserve: Guy Weaver.

COMMISSION ON CHRISTIAN VOCATIONS

At Large: J. J. Holmes, W. D. Corriher, Brunson Wallace.

COMMISSION ON CHRISTIAN HIGHER EDUCATION

Clerical: J. L. McWhorter, George P. Robinson, S. B. Biggers, W. P. Combs, C. C. Phillips, J. J. Houser, H. I. Ridenhour.

Lay: J. Horace Grigg, Philip Weaver, Dennis H. Cooke, Leon S. Ivey, W. H. Rooker, Jesse Carson, Jr.

COMMITTEE ON CONFERENCE ENTERTAINMENT

Clerical: Byron Nifong, N. C. Williams, Jr., H. L. Creech, Jr., H. M. Robinson.

Lay: Hugh Massie, R. T. Amos, Clarence Morgan.

COMMITTEE ON COURTESIES AND INTRODUCTIONS

O. N. Hutchinson, G. C. Starr, Mark Depp, Ivon Roberts, E. H. Blackard, Paul Berrier, S. B. Biggers, Earl Briggs, W. J. Huneycutt, L. F. Strader.

COMMITTEE ON DAILY MINUTES

W. S. Smith, E. M. Dudley, Kelly Brendle.

COMMITTEE ON DISTRICT CONFERENCE MINUTES

Garland Young, J. E. Rink, John F. Keever, Earl Crow, Jr., N. L. Oliver.

COMMITTEE ON INVESTIGATIONS

Principals: Paul Townsend, Roy Bell, F. W. Kiker, Sr., Cecil Hefner, Herman Nicholson.

Reserves: E. H. Lowman, Robert Stamey, Chas. G. Beaman, Jr.

COMMITTEE ON MEMOIRS

Wilson O. Weldon, W. Arthur Kale, C. Excelle Rozzelle, Clyde E. Murray, C. E. Ridge, J. S. Hiatt, L. Paul Hefner, Charles D. White, H. E. Spence, J. B. Cobb, W. A. Rock, O. C. Loy.

COMMITTEE ON RESOLUTIONS

Frank Jordan, C. C. Herbert, Dr. David Daniel, Mark Q. Tuttle, Ben Smith.

Methodist Publishing House: A. R. White, representing the Methodist Publishing House, commented on the new quarters for the Book Room, discussed the publication of the new Discipline and the new Book of Worship, and then presented the Board of Pensions a check in the amount of $11,404.54.

Excused: On motion of the Secretary, the following were excused: M. W. Heckard, Jr., Neil E. Smith, J. K. Miller, W. A. Rock, Jr., (Friday night and Saturday); C. C. Murray (Thursday morning); Paul Yount, Kenneth M. Taylor, G. I. Humphreys, M. G. Widenhouse, J. L. Pittard (Wednesday and Thursday); Brunson Wallace (Thursday morning and Saturday); Billy V. Hunter, Worth Sweet (Thursday).

Announcements: Announcements were made by the Secretary.

Historical Society: With G. W. Bumgarner presiding, the annual meeting of the Historical Society opened with the singing of the Hymn 384, "O Where Are Kings and Empires Now?" after which J. C. Stokes gave the prayer and special music was furnished by the Pfeiffer College Choir under the direction of Glenn Draper. J. Elwood Carroll made the nominations for the new quadrennium. (See list of officers). R. H. Nicholson called attention to the archives in the Methodist Building in Statesville. Bishop Harmon introduced Dr. J. Manning Potts, Editor of the **Upper Room,** who spoke on Francis Asbury and some of his preachers in Western North Carolina as shown in the correspondence of that day. The address follows:

FRANCIS ASBURY AND SOME OF HIS PREACHERS IN WESTERN NORTH CAROLINA AS SHOWN IN THE CORRESPONDENCE OF THAT DAY

Francis Asbury and William McKendree were largely responsible for the organization and administration of the early Methodist Church in America. Asbury was the father, the itinerant evangelist, and the administrative architect of early American Methodism.

McKendree was the soldier, pioneer, itinerant preacher and builder on the foundation of Francis Asbury. Both of them frequented Western North Carolina. Both of them had much to do with the beginnings of the Methodist work in this part of the state. Francis Asbury made more than 30 visits into Western North Carolina.

As far as we know the journeys of McKendree have not been charted but his

trails are here. North Carolina Methodism owes him a debt of gratitude. Those pioneers may not have fought with beasts at Ephesus but they braved the bears of the Smokies and trudged their way over the mountain paths time and time again when they could not get along on horse back or in their carriage or chaise.

In March, 1794 Asbury was in western North Carolina, and he said:

"Four miles forward we came to Howes Ford, upon Catawba River, where we could neither get a canoe nor guide. We entered the water in an improper place, and were soon among the rocks and in the whirlpools; my head swam, and my horse was affrighted: the water was to my knees, and it was with difficulty we retreated to the same shore. We then called to a man on the other side, who came and piloted us across for which I paid him well. My horse being afraid to take the water a second time, Brother Gibson crossed, and sent me his; and our guide took mine across. We went on, but our troubles were not at an end: night came on, and it was very dark. It rained heavily, with powerful lightning and thunder. We could not find the path that turned out to Connell's. In this situation we continued until midnight or past; at last we found a path which we followed till we came to dear old Father Harper's plantation; we made for the house, and called; he answered, but wondered who it could be; he inquired whence we came; I told him we would tell that when we came in, for it was raining so powerfully we had not much time to talk; when I came dripping into the house, he cried, 'God bless your soul, is it Brother Asbury? Wife, get up!' Having had my feet and legs wet for six or seven hours, causes me to feel very stiff."

(**The Journal and Letters of Francis Asbury,** Volume II, page 9.)

Asbury and McKendree were men of real stature and they not only left their footprints on the sands of the eastern part of the state but their boots were heavy with the mud of western North Carolina as they preached the gospel and called sinners to repentance in these lands. Their charter was to reform the continent and to spread spiritual holiness over the lands and they did not take their charter lightly.

If the purpose of evangelism is to reach people and to seek and save those which are lost, then these two bishops fit into this mold. If the further purpose is to raise up others to witness and to preach then they succeeded. They found preachers, they challenged them, they appointed them to preach—frequently without pulpit or church. To George Shadford Wesley had written to publish his message in the open face of the sun. These men responded to the same call. Wesley had sent his preachers as missionaries to the wilderness of America. Once here most of those early preachers went home. Asbury's job was to raise up more. He did just that—Adjutant William McKendree was a product—McKendree was the first elected bishop who was born in America. With his election, the church became almost one hundred percent indigenous. Preachers had to be appointed to the wilderness that was beyond the Atlantic Coast. They had to be found. They were found. They became dedicated men and God used them. Asbury and Coke gave them a background of theology from which to preach. It was incorporated in the preface to the first volume of the **Arminian Magazine** which was written at the conference at McKnights in 1789.

"We are not ignorant that the gospel has been preached in the eastern and northern parts of these United States, from the earliest settlement of the country; but this has been done chiefly, though not entirely, through the Calvinistic medium: the consequence of which has been, that the religious books in general which have been circulated in those parts, and in some measure through the southern states, have more or less maintained the doctrines of unconditional election and reprobation—that GOD is not loving to every man, and that his mercy is not over all his works; and consequently, that Christ did not 'die for all,' but only for a small select number of mankind: by the means of which opinions, Antinomianism has insensibly gained ground, and the great duties of self-denial, mortification, crucifixion to the world, and all the other severe but essentially necessary duties of religion, have been too much neglected and despised.

"Indeed, we are persuaded there are many professors of religion, who think it exceedingly strange, when any appear as preachers or writers, who believe not the doctrines of unconditional election and reprobation, and, what follows of course, the infallible and unconditional perseverance of all that ever believed in Christ. However, in this Magazine very different opinions will be defended. We maintain that 'God willeth all men to be saved,' by speaking the truth in love: by arguments and illustrations, drawn from scripture and reason: proposed in as

inoffensive a manner as the nature of the thing will permit: and founded on the wisdom, goodness, mercy, justice and truth of the Almighty, the nature and fitness of things, and the learned and faithful testimony of some of the greatest writers of different ages and nations. Not that we expect it will be read by men of warm spirits and rigid principles. Our title page alone will be more than enough for such. We wish not to enter the lists of controversy with those for whom we both write and publish, the members of our own society, and the truly-serious and candid of every denomination; as well as polemical points of divinity, that John Wesley, who has so eminently distinguished himself as a writer on the Arminian side of the question, was not more the first maintainer of these doctrines, than George Whitfield was of the doctrines of unconditional election and reprobation, and their consequences.

"To this end our Magazine shall contain some of the most remarkable tracts that have been written on the universal love of God, and his willingness to save all men from all sin. To these will be added original pieces, opposed by the patrons of particular redemption."

Who were some of these who established Methodism in western North Carolina? Their names make up a "hall of fame" of early Methodism. Among them were Daniel Asbury and John McGee who were appointed to the Yadkin Circuit in 1789.

They started revival fires in western North Carolina which have never gone out unto this day. Sometimes these flames have burned brighter than at other times but the flame has persisted. Daniel Asbury was born in Fairfax County, Virginia. Neither Moore nor Gibson give the names of his parents. We do not believe that there is evidence to support a claim that he was kin to Francis. As a boy in his rather irreligious home he had been inclined to wildness. He went away from home at sixteen and had been captured by the Indians. They took him west but he later landed in Canada. There he was taken prisoner by the British and put in prison in Detroit. For several years he was a prisoner, however he escaped after about five years of captivity and returned home. His father and mother did not recognize him but when they did there was great rejoicing. He was later converted and entered the Methodist ministry in 1786 and was assigned to the Amelia Circuit in Virginia.

In 1790 Daniel Asbury and Jesse Richardson were appointed to the Lincoln Circuit. They had no church. Their circuit covered Lincoln, Rutherford, Banks, portions of Mecklenburg and Cabarrus counties, also the York District in South Carolina, together with parts of Spartanburg and Union Districts. Daniel Asbury started the first church west of the Catawba. It was called Rehoboth. He followed in the footsteps of Francis Asbury and preached the gospel in the wilderness. He followed Francis all the way in his dedication except in his celibacy. A lovely woman, by name of Nancy L. Morris, got him and Daniel contributed to Bishop Asbury's prejudice which the bishop once expressed when he said that the devil and the women were getting his preachers.

We quote from the Memoir of Daniel Asbury:

"He was born in Fairfax County, Virginia, February 18, 1762. After passing through a variety of hardships during the revolutionary war, he was made a partaker of the great salvation, and in 1786 was admitted into the traveling ministry. His sincerity, and the exceeding simplicity of his manners, commended him to the friends of Jesus, and marked him as a man deeply devoted to God. With the exception of nine years, in which he was located, he laboured in the vineyard of his Lord, as a traveling preacher, from 1786 to 1824, when he took a superannuated relation. During all this time our beloved brother gave unequivocal testimony of his deep devotion to God, and the utmost fidelity in his service. His death was peaceful. Returning from a walk into the yard, he looked up toward heaven with a smile on his countenance, uttered a few words, and sunk away into the arms of death, leaving behind him a sweet savour of Christ." (Minutes).

"It is said he was born on Sunday, captured by the Indians on Sunday, returned home on Sunday, was converted on Sunday, and died on Sunday. He was buried at Rehoboth Church, Catawba County, North Carolina." (M. H. Moore, **Pioneers of Methodism in North Carolina.**)

Daniel Asbury laboured and you have entered into his labors.

William Spencer is another name which should be in the western North Carolina "hall of fame." We find him in 1794 on the Salisbury District. He was a man of gifts and power. His first great success was on the Williamsburg Circuit. His

journal is extant and it is a most interesting one. At the time he was on the Salisbury District — the district included the Yadkin, Anson and Swanino Circuits with everything in and around. Like McKendree and Enoch George he had come out of the revivals on the Brunswick Circuit Virginia under John Easter in 1787 and he entered the itineracy in 1789. However, he located in 1797 after serving as pastor and presiding elder. Like Daniel he did not follow in Asbury's celibate footsteps. He had a hard time making up his mind about marriage. Let us look at what he said about it.

"I have been exercised in my mind for several years about altering my condition in life but was unwilling to quit the traveling connection as long as I found myself able to travel and labour for God and souls. Being fully convinced that the life of a traveling preacher is the best life for holy and constant walking with God and for usefulness to mankind of any other life whatever. I first set out in the vineyard of the Lord with no other motive but to glorify God and to gain souls to my blessed Master, and I was anxious to be as extensively useful as possible feeling, however, that I was greatly exhausted and entirely unable to go through the labours I had gone through, I began to think seriously and with prayer to God for his blessing and direction about seeking a companion that might be a helpmeet for me. I viewed marriage to be an important matter, indeed, and was truly sensible of the necessity of acting with prudence and caution in so weighty an affair. I accordingly laid the matter before God in constant fervent prayer and likewise counselled with a number of my most judicious, pious, and aged brethren. I shall never forget an expression of an aged pious minister while talking with him on this important subject. 'Depend upon it, my dear brother (said he) a married life is the happiest or miserablest life upon earth: therefore you do well in laying your case before God, and in counselling with your friends, &c!'

"My continual prayer to God was, that if it was his will I should marry, to choose one for me that he knew would be a blessing to me in time and eternity: and I have no doubt but God heard and answered my prayers.

"We were married the first day of November, 1797, in Lunenburg County, Virginia. The name of my wife was Mary Newbill, daughter of Mr. Nathe. Newbill of said county. The ceremony was performed by that man of God (now in heaven) the Reverend John Easter. We had a small company of serious friends and brethren present, and after we were married, Brother Easter preached an excellent sermon, in which he treated largely upon the duties of husbands and wives, and which, I think, will be remembered by my wife and myself with profit till death parts us.

"I now took my leave of an itinerant life, in which I had spent between 8 and 9 years and had the unspeakable happiness to see many souls brought home to God." (**The Experience, &c, of the Reverend William Spencer.** Vol. 1, Property of Dr. Robert B. Pierce, Metropolitan Methodist Church, Detroit, Michigan.)

After Spencer was married he settled in Charlotte County, Virginia, where he taught school. He was known to many outstanding people of his day and continued as an outstanding citizen of Virginia and member of the Methodist Church. He laboured here and you have entered into his labors.

There was another who deserves a niche in the "hall of fame"—he was John Sale. In 1796 Sale was on the Swanino Circuit. We talk today about appointing a preacher to a place without any church or parsonage, only an opportunity. These men were appointed to opportunities. They grew in them and the work grew under them. In 1797 Sale was sent to the Bertie Circuit and in 1798 to the Mattamuskeet Circuit. He soon went West and we see him in Ohio. He had been a great friend of Edward Dromgoole of Brunswick County, Virginia whose papers are preserved in the University of North Carolina and of which there are over 2000 items. Sale joined that large group of people and moved into Ohio to escape the onus of slavery. They were largely Methodists and Quakers and they went to Ohio from Maryland, Virginia, North and South Carolina. Sale tried to influence Dromgoole as did others to leave his holdings in Virginia and North Carolina but Dromgoole never went. However, listen to the appeal which Sale made to Dromgoole in 1807 when he was presiding elder on the Ohio District.

"I have been told you have had thought of coming to this country (.) we have a fertile soil and Sallubrious Air that is not contaminated with **Slavery:** perhaps you may live as well in Virg(ini)a & better as it respects luxuries, But I doubt whether you enjoy more peace & Tranquility in every respect . . . We enjoy all the privileges of Sosciety that you can enjoy as it respects XTN (Christian) Fel-

lowship. I still continue to Travel ar(ound t)he Neighbour hood where I live when at home(.) We have a good Society(.) I expect this State will be as the Garden of God & it is pleasing to me to live in a Country where there is so much of an Equality & a Man is not thought to be great here because he possesses a little more of this Worlds rubbish than his Neighbour(.) I have many things to say but have not time or room on my sheet(.) I must conclude by craving an interest in yr prayers: This from your Truly loving Bro. in Xt (Christ) Jesus

John Sale."

(W. W. Sweet, **Religion on the American Frontier,** page 160.)

Sale made a great contribution to the establishment of Methodism in Ohio and much of Methodism in that state is a monument to those early Mehodists who went west as a result of their convictions on the matter of slavery. John Sale laboured and you have entered into his labors.

John McGee deserves a place in your "hall of fame." He entered the Methodist ministry in 1788. He was born in Guilford County. His father was Colonel John McGee of the Revolution. His family were Presbyterians. John, Jr., had a Presbyterian preacher brother named William. John McGee had been on the western shore of Maryland. There he got to know Methodists. He was converted and in 1789 was with Daniel Asbury in the western part of North Carolina having been appointed to the Lincoln Circuit, not simply a wide place in the road but a wide area in the state. John McGee seems to have fallen by the wayside according to Bisnop Asbury's evaluation of matrimony and he located in 1793 but he stayed in North Carolina until 1798. At that time he moved to Sumner County, Tennessee. He and Daniel Asbury when they had no church actually founded the beginnings of a campmeeting here in North Carolina. According to Moore, Grissom, Price and others they operated campmeetings for several years. However, McGee reters to the beginning of the camp meetings in Ohio. In Tennessee McGee went to see Mr McGready who was preaching at Red River, Muddy River, and Cane Ridge, Kentucky. Together McGee and McGready preached. Listen to McGee's description.

"Several reasons induced me to remove with my family from Carolina to the Western country, and in the year 1798 I settled in Sumner (now Smith) county The difference of doctrine professed by the Presbyterians and Methodist Churches was not sufficient to dissolve those ties of love and affection which we both felt We loved and prayed and preached together; and God was pleased to own and bless our labours. In 1799 we agreed to make a tour through the Barrens towards Ohio, and concluded to attend a sacramental solemnity in the Rev. Mr. McGready's congregation, on Red River, in our way. When we came there I was introduced by my brother, and received an invitation to address the congregation from the pulpit and I knew not that God ever favored me with more light and liberty than he did each day while I endeavoured to convince the people they were sinners, and urged the necessity of repentance, and of the change from nature to grace, and held up to their view the greatness, freeness, and fullness of salvation which is in Christ Jesus for lost, guilty, condemned sinners. My brother and the Rev. Mr. Hodge preached with much animation and liberty. The people felt the force of the truth and tears ran down their cheeks, but all was silent until Monday, the last day of the feast. Mr. Hodge gave a useful discourse; an intermission was given, and I was appointed to preach. While Mr. Hodge was preaching, a woman in the east end of the house got an uncommon blessing, broke through order, shouted for some time, and then sat down in silence. At the close of the sermon, Messrs. Hodge and McGready went out of the house; my brother and myself sat still; the people seemed to have no disposition to leave their seats. My brother felt such a power come on him that he quit his seat and sat down on the floor of the pulpit (I suppose not knowing what he did); a power which caused me to tremble was upon me. There was a solemn weeping all over the house. Having a wish to preach, I strove against my feelings. At length I rose up, and told the people I was appointed to preach, but there was a greater than I preaching, and exhorted them to let the Lord God omnipotent reign in their hearts, and submit to him, and their souls should live. Many broke the silence; the woman in the east end of the house shouted tremendously. I left the pulpit to go to her, and as I went along through the people the thought came to me: 'You know these people are much for order; they will not bear the confusion. Go back and be quiet!' I turned to go back, and was near falling. The power of God was so strong upon me I turned again, and losing sight of the fear of man, I went through the house shouting and exhorting with all possible ecstasy and energy, and the floor was soon covered with the slain. Their

screams for mercy pierced the heavens, and mercy came down. Some found forgiveness, and many went away from that meeting feeling unutterable agonies of soul for redemption in the blood of Jesus. This was the beginning of that glorious revival of religion in this country which was so great a blessing to thousands and from this meeting camp-meetings took their rise. One man, for the want of horses for all his family to ride and attend the meeting, fixed up his wagon, in which he took them and his provisions, and lived on the ground throughout the meeting. He had left his worldly cares behind him, and he had nothing to do but attend on divine service." (The Rev. M. M. Moore, **Sketches of the Pioneers of Methodism in North Carolina and Virginia,** pages 243-45.)

McGee was the forerunner of all of those early campmeeting preachers here in this part of North Carolina like the union campmeeting preachers in Randolph, Buncombe, Rutherford and other counties. John McGee laboured and you have entered into his labors.

James Douthit is another name which deserves to be in the "hall of fame" of the faithful. Douthit's father who was named James came to Rowan County, North Carolina, from Maryland. He settled on the Yadkin River. He had been a dissolute man but he became converted. James, his son, was converted and heard the call to preach. He entered the itineracy in 1792.

In 1802 Douthit was on the Salisbury District which included Buncombe County. There under Douthit and William McKendree one of the greatest revivals was held. The revival fires which burned so brightly from 1800-1804 lighted fires here in western North Carolina. In 1802 Douthit because of worldly cares (probably a wife) located but Asbury refers to him in later years.

His will has lately come to light. A copy is in the possession of Mrs. Russell Hart of Nashville. There are two letters to Francis Asbury which are worth quoting here.

July 13, 1802.

"At the Quarterly-meeting in Swannanoa, May 1st and 2nd, Mr. Newton, a Presbyterian, attended, and assisted me in the administration of the Lord's Supper. It was a solemn time; thought by some to be the greatest meeting ever held in Buncombe County. At the quarterly-meeting in Morganton, the 8th and 9th of May, we had a very large congregation, a solemn time, and some very powerful convictions. At the Yadkin quarterly-meeting, the 15th and 16th of May, we had also a gracious season. At the quarterly-meeting in Guilford, which began on Friday 21st and continued until Monday the 24th of May, we had the greatest time and the most powerful work that I ever saw. The work broke out on Saturday, about four o'clock in the afternoon, and there was no intermission till after two o'clock in the afternoon on Monday. I think there were (at times) during this meeting, upward of one hundred souls down at one time crying for mercy; between forty and fifty professed to be converted. At the quarterly-meeting in Caswell, at Edward Taylor, Jr.'s, Brother Jackson met me. On Sabbath day, under preaching, the work broke out; perhaps five professed faith, while several others were struck to the earth and cried aloud for mercy. At the quarterly-meeting in Haw River Circuit, held at the Hickory Mountain meeting-house, which began on Friday the 11th of June, and continued until Monday the 14th, we had the greatest time that had ever been seen there. The power of the Lord came down on Saturday, like a mighty rushing wind, and appeared to rest on the congregation during the meeting. The number of the converted could not be ascertained. The work of the Lord at this time is reviving in a most pleasing manner in all the circuits in the district, except Franklin. I pray God to send it there and everywhere till the earth is filled with the knowledge and glory of God. The preachers in the district are all able to travel and preach, although some of them complain, and are greatly weakened by excessive labors.

I am your son and servant in the gosepl of Christ.

James Douthit.

November 13, 1802.

"I am now at the Quarterly-meeting in the Yadkin. Brother McKendree is with us. The Lord has been powerfully present this day, and we are looking for greater times to-morrow and the next day. The Lord is doing wonders throughout the district; the holy flame has caught and is going on very considerably in all the circuits. I suppose at the several quarterly meetings, the second time I went round the district, not less than five hundred souls professed to find the Lord. Hail

Jesus! thou art our Kind, and we will praise thee." (Moore—**Pioneers of Methodism in North Carolina and Virginia, p. 269-70.**)

Doubtlit laboured and you have entered into his labors.

There is another. He was John Early who became one of the bishops. He had an altercation with a medical doctor, Dr. James Keys, a North Carolinian who moved to Tennessee but came back after a while and settled in Warren County. Keys was a great friend of Edward Dromgoole. His pastor was the Rev. John Early who later became the book agent and then like your leader the bishop. John Early was a good preacher but he believed in calling a spade a spade. Mrs. Keys did not want to keep the rules. These were rules against, rings, high heads, jewelry and ruffles. She wanted to fare sumptuously and this was against John Early's puritanism. Early decided to church her. Keys wrote to Dromgoole about it. (Sweet-Dromgoole collection of North Carolina, **Religion on the American Frontier.**)

"It is not from any desire of not continuing my correspondence with you, that I have not wrote to you before now, but from a delicasy, or rather from an apprehension, that my letter wou'd in some sort give you pain. I was in some degree conscious, that the steps, that my companion and myself had taken since we had the pleasure of seeing you w(oul)d from your respect and feelings for us, produce on your part uneasiness, but how the motives producing such changes may meet your approbation or disapprobation, I cou'd not conjecture; altho I had every reason to believe, from your christian experience, knowledge and long standing in life, that you wou'd pass a righteous judgment. Believe me, brother, when I inform you, that I had nothing more at heart, than to conform to the advice you had given me; that is, to speak to Early before preaching, and to request, that he wou'd lay the business before our next (Quarterly) Conference, and in the intermim proceed as (no) farther. But when he made his appearance in the house, his countenance exhibited so many marks of passion and ill humour, (tho' perhaps nothing more than the man's natural looks) that I was deprived of all my former resolutions, and determined with myself to let things take their course. However, just as he had enter'd his pulpit, brother John Mayfield called him out; and, as I have been since informed, requested him not to bring the business forward, but lay it before Conference, that such was y(ou)r request & (. . .) informed him, that as for his part, he cou'd not consent to turn Mrs. Keys out for such a cause, nor did he suppose any of the class would do so &ca. But so far was the message sent him, or the advice of bro. Mayfield from having any good effect upon him, that he appeared to get doubly charged with, I fear, the spirit of the evil one, and said that he w(oul)d go on, and if it went against him, as respected the class, that he w(ould)d appeal. After sermon, acd, to one he appear'd to express with a degree of aceimoney (acrimony); and in class-meeting he behaved to my wife with a great degree of disrespect; and in a very authoritative manner asked her if she had laid aside her ring &ca I saw her embarrassed situation, and requested I may be heard upon the occasion. I read him the article upon dress in our discipline, and Mr. Wesley's fuller explanation thereof in the 4th volume of his sermons page 100 &ca I observed, that Mr. Wesley's language was by way of advice, not a positive command - - that he was a man of too much good sense; too well versed in the knowledge and spirit of the word of God, as to make that a cause, in his discipline, or expulsion from the church here below, that wou'd not exclude from the kingdom of glory - - that it is possible a woman may die with 20 gold rings upon her fingers, and still be possessed of living faith that all the church has to do was, in such cases, to curtail a member of some of the privileges; such as tickets &ca when, however, I found nothing would answer, and that he was bent on expulsion, I desired that we may no longer be considered as members of the society, and to take our names off the class-paper. I told him, that I was exceedingly sorry he had ever come amongst us. Now, brother, it might be said, that I was rather hasty, Perhaps it may be so. But before a man can be a good judge of any case, he ought to understand it thoroughly - - he ought to put himself in my place. Now, what place was that. I will tell you, brother. On the one hand stood my wife, in as plain attire as any woman cou'd appear in, wreathing (writhing) under the last (lash) of an ignorant, stubborn, coxcomb: whose place would be best filled at the tail of a plough, than as a guide or director of civilized people; then on the other hand stood our spiritual guide (oh, perversion of terms!) as swoln and as big as the frog in the fables, exercising an authority he had no right to exert, and looking as big as an Eastern Nabob. - - Tis a great pity, brother, that we can't have some old ex-

perienced men among us, who are acquainted with his rules, and the feelings of mankind. And tis also a great pity to give the management of a circuit to a man no better acquainted with his rules than he appears to be. I am told that he said, that he was inform'd of my wifes' ring long before he came into the circuit, and that it hurt a great many of the society! Why, to be sure, their sensibility was extreme; but, it appears, their ignorance was more so. Is not this, bro: something like straining at gnats, and swallowing of camels? . . . I am mortified that I can't really call you brother; and, tho hard the judgment, can't help thinking and saying, that I believe Early an instrument in the hands of the Devil to draw Mrs. Keys and myself from a people of God, - - from a people with whom we wished to live and die and with whom, of all christian people upon earth, we shou'd elect to cast our lot in this world and in the world to come. I have given you love & compliments to my wife, and desire I may return them two fold. Remember me to sister Dromgoole and the family.

Am, brother as usual Your friend & brother

James H. Keys."

They have laboured and we have entered into their labors.

Those were strict days. Strict men and strict disciplines made them so - - Francis Asbury, William McKendree, John McGee, John Sale, Daniel Asbury, William Spencer, Jesse Richardson and John Early. What shall I more say for the time fails me to tell of all the rest. Suffice it to say that we are compassed about by so great a cloud of witnesses. These strict men who lived strict lives structured a church and lighted fires which have not gone out.

After the address Wilson O. Weldon made a motion, duly seconded, that the address be printed in the **Journal,** which motion carried. The closing Hymn, 382, "Glorious Things of Thee Are Spoken," was sung, after which the benediction was pronounced by J. W. Braxton.

SECOND DAY — THURSDAY, JUNE 9, 1960

Morning Session

Devotions: Bishop Harmon called the Conference to order at 9:00 a.m. Glenn Draper led in the singing of Hymn 183, "Spirit of Faith, Come Down," after which Bishop Harmon offered the prayer. A Pfeiffer College Quartet composed of Jerry Thomas, Tony Philmon, Jimmy Irby and Glenn Draper, sang "I Would Love to Tell You What I Think of Jesus." Bishop Costen J. Harrell led the devotion, using the first verses of Romans 1 as a basis for his remarks.

Class in Full Connection Received: The Secretary of the Conference, Charles D. White, presented the following to be received into Full Connection: Mack Monroe Armstrong, Sherman Lee Beird, Giles Oren Bowman, Erman Franklin Bradley, Charles Ervin Bruce, James Palmer Burnett, Morris Jennings Byers, Earl Pickett Crow, Jr., Lloyd Donald Ellis, Roy Lamar Eubanks, Richard Hal Finney, Oros Lee Hancock, Jr., Meritt Conrad Holmes, Joseph Russell Morris, Gordon Bruce Nelson, James Allen Northington, Herbert Talmadge Penry, Jr., Merrill Gilford Perkins, William Homer Pheagin, George Parks Robinson, James Cooper Singleton, Tracy Howard Streater, Raymond Clifton Summey, James Benjamin Thomas, James Marion Thurman, James Samuel White, Howard Ray Wilkinson, Mark Flunory Wimmer. Bishop Harmon read the Questions from the **Discipline** and commented on the work of the Methodist minister. The class was then received into Full Connection. The Conference sang the first and last stanzas of Hymn 460, "Lord, Speak to Me."

Roll Call: J. J. Powell, Roll Call Secretary, reported the following regis-

trations to date: Clerical members, 498; Candidates for Admission, 20; Probationers, 88; Approved Supplies, 77; Supplies, 29; Lay Delegates, 289; Reserve Lay Delegates, 78; Deaconesses, 6; Board Members, 7; Total, 1092.

Daily Minutes: Kelly Brendle reported that the minutes for the previous sessions were in order and correct.

Rules: Upon motion of Charles D. White the changes in the Rules of the Conference as presented Wednesday were adopted. (See rules). Bishop Harmon called attention to the fact that now that there was to be thirteen districts the rules should be changed to conform to Conference action taken previously. On motion of R. Dwight Ware the change of the number of districts was made from eleven to thirteen.

Southeastern Jurisdictional Council: D. Trigg James brought greetings from the Southeastern Jurisdictional Council and spoke briefly of its work.

Board of Education: E. H. Blackard spoke briefly for the Board of Education and presented Carl H. King who introduced Dr. W. McFerrin Stowe, pastor of St. Luke's Methodist Church, Oklahoma City, who spoke on "New Insights for a New Age." A motion made by E. H. Blackard prevailed to the effect that Dr. Stowe's address be turned over to the Board of Education to be printed if they have the finances available, if not that it be published with the expenses being paid for by the Commission on World Service and Finance from the Annual Conference Operating Fund.

C. C. Herbert, Jr., presented the report of the Board of Education, report I was adopted and the rest ordered to record (see report J).

Carl H. King presented the following members of his staff: Miss Louise Robinson, Paul Duckwall, Thomas S. Lee, Jr., and Mrs. R. R. Richardson.

Commission on Christian Higher Education: Wilson O. Weldon presented the report of the Commission on Christian Higher Education which was adopted (see report B). He called attention to the illness of the treasurer, Richard G. Stockton, and on his motion the Conference Secretary was instructed to send Mr. Stockton a telegram assuring him of our interest and prayers. Fletcher Nelson gave his report as director of the Christian Higher Education campaign and presented scholarships to the Gastonia, Statesville, Marion and North Wilkesboro Districts in recognition of their payments to the campaign.

Marion District: Bishop Harmon announced that J. Garland Winkler would represent the Marion District during the Conference in place of the late J. Ernest Yountz.

Deacon's Orders: For the Board of Ministerial Training and Qualifications E. H. Nease, Jr., presented the names of Gordon Eastman Keeler and Bryson Coonie Sweezy and they were elected to deacon's orders as approved supply pastors.

Approved Supplies: E. H. Nease, Jr., presented the names of Lawson Pinkney Henderson (e) and Dewey Michael Morrison (e) to be added to the list of full time approved supply pastors and Lewis Woodville Hall to be added to the list of retired approved supply pastors.

Pfeiffer College Report: J. G. Huggin presented the report of the special commission to study the proposed affiliation of Pfeiffer College with the Western North Carolina Conference. Ben L. Smith presented the sub

section on educational standards. The time having come for the order of the day, further discussion of the report was deferred until the afternoon session.

Excused: R. P. Bunch and C. J. Huneycutt were granted excuses.

Announcements: Charles D. White made the announcements.

Nominations: J. Elwood Carroll, Secretary of the Cabinet, made the following nominations: Board of Christian Social Concerns: S. B. Biggers in place of J. R. Bogle who is on another quadrennial board. Board of Missions: add Gordon L. Wilson as a member at large. Board of Pensions: term to expire in 1968 Henry Foscue, a layman, in place of Paul A. Bruton, a clerical member. Trustees of Methodist Building: terms to expire in 1963: G. L. Goodson and Flake Sherrill.

Board of Evangelism: With H. P. Myers, Jr., presiding the Conference sang Hymn 213, "My Faith Looks Up To Thee;" J. R. Hamilton read Ephesians 3:14-19 and offered the prayer. Dr. J. Wallace Hamilton, pastor of the Pasadena Methodist Church, St. Petersburg, Florida, preached the sermon. H. P. Myers, Jr., pronounced the benediction and the Conference adjourned at 1:00 p.m.

Afternoon Session

Devotions: Bishop Harmon called the Conference to order at 3 p.m. Hymn 301 "Guide Me, O Thou Great Jehovah" was used, and R. Dwight Ware led the prayer.

Pfeiffer College Report: With J. G. Huggin presenting the report continuation of the proposed affiliation of Pfeiffer College with the Conference took place. Richard E. Thigpen presented part of the report; Paul R. Ervin, chairman of the Board of Trustees of Pfeiffer College, and J. Lem Stokes II, Pfeiffer College president, spoke to the report.

J. Clay Madison made an amendment seconded by D. H. Dennis to recommendation III, section 6, adding the words "that this support be made a part of the college funds of the Conference for distribution to all of the colleges supported by the Conference," and to section 7 by deleting the words "the Woman's Society of Christian Service of the Western North Carolina Conference." H. C. Wilkinson asked if this amendment had been cleared with the officers of the Woman's Society. J. Clay Madison stated that it had not been cleared. J. L. Stokes, II, spoke against the amendment stating that it would be against the policy of the Woman's Division of Christian Service under which the Conference Society operates. The amendment lost, and the report was adopted (see report A-4).

J. G. Huggin made the following motion, seconded by G. R. Stafford, that the Conference direct the Board of Education to determine when the conditions of affiliation have been complied with by Pfeiffer College, and make provisions for Conference support of Pfeiffer College for the Conference year beginning June 1, 1961. The motion passed.

Excused: J. M. Fulk and W. C. Crummett were excused to conduct funerals.

Superannuate Endowment Fund: Edwin L. Jones gave the report of the Superannuate Endowment Fund which was ordered to record with

confirmation of necessary nominations therein (see report A-5); he presented the Board of Pensions with a check for $22,828.06 from the Fund.

Commission on Town and Country Work: With E. H. Lowman presiding, Dr. Earl D. C. Brewer, Candler School of Theology, addressed the Conference. A. W. Wellons presented the report of the Commission on Town and Country Work; W. W. Blanton spoke to the report which was adopted (see report G).

Hospital Insurance Plan: A. G. Lackey presented M. S. McKibbon of Hospital Care Association who presented a new hospital insurance plan to be taken out jointly by the Board of Pensions and the Cole Foundation to cover the retired members of the Conference, their wives or widows and dependent children.

Excused: J. A. Lindsey and C. G. Beaman were granted excuses.

Announcements: Announcements were made by Lee R. Spencer.

Benediction: R. G. Tuttle gave the benediction, and the Conference adjourned at 4:40 p.m.

Evening Session

Ordination of Deacons: In the Memorial Chapel the ordination of deacons was held with Bishop Harmon presiding, assisted by Bishop Costen J. Harrell. In the ordination service Bishop Harrell read the Collect and the Epistle. Bishop Harmon read the Gospel, examined the deacons-elect and with the assistance of Bishop Harrell, ordained them to the office of deacon. Douglas Corriher and E. H. Nease, Jr., chairman and registrar of the Board of Ministerial Training, served as marshals; the Secretary presented the class and ordination parchments. The following were ordained deacons:

David Myles Abernathy, Donald Winberry Ashe, Jack Donald Ballard, Sr., William Grady Benfield, Ole Edvard Borgen, Larry Gwyn Bumgarner, James Roy Calloway, Henry Balsley Clark, II, John Wesley Cole, Douglass Wayne Gilbert, Carl Allison Haire, Robin Wade Hurley, Olin Bernis Isenhour, George Samuel Jones, Gordon Eastman Keeler, Carl Anderson Lain, Bobby Shaw Lyndon, Edmund Ray Lynn, Thomas Colon McLean, Oscar Ray Moss, Roger Dean Pearson, John Jacob Penick, Paul Vance Ridenhour, Robert Edward Sides, Carlton Eugene Simpson, Bryson Coonie Sweezy, James Benjamin Thomas, William Edward Walker, James Samuel White, William Rayvon White, Dwight Edward Whitlock, Edwin Williams.

Board of Missions: With W. Kenneth Goodson presiding, the Board of Missions program especially honoring Dr. and Mrs. George W. Harley, retiring missionaries of The Methodist Church, Ganta, Liberia, opened with the singing of Hymn 483 "The Kingdom Coming." Prayer was offered by Carl Judy after which special music was rendered by the Brevard College Choir under the direction of Nelson F. Adams.

In the recognition service for the Harleys the Honorable George Padmore, Ambassador from Liberia to the United States, spoke for the people of Liberia. Others present from Liberia were Mrs. Edith Harris, assistant secretary of public works of Liberia, and Mrs. Martha Johnson, wife of a former legislator of Liberia. Fred Harley, Charles Harley and Miss Sadie North were presented. A telegram of greeting to the Harleys was read from

Mrs. Leola Atkins Burris, and upon motion of Kenneth Goodson the Conference Secretary was instructed to acknowledge it. A letter was read from J. C. Satterwhite, assistant Secretary of State in charge of African Affairs.

The Conference stood while Kenneth Goodson read the following telegram: "The White House, Washington, D. C. Dr. Kenneth Goodson, Lambuth Inn, Lake Junaluska, North Carolina. It is a pleasure to send greetings to those attending the Annual Conference of The Methodist Church in Western North Carolina. On this occasion I understand your delegates will join in tribute to the missionary work of Mr. George W. Harley in Africa. This work conducted in the finest tradition of Christian service has strengthened the lives of many. I am delighted to extend congratulations to him and best wishes to all gathered in his honor. Dwight D. Eisenhower."

Upon motion of E. H. Blackard the Bishop and the Conference Secretary were instructed to acknowledge this telegram and assure the President of our prayers as he seeks to promote world peace and brotherhood. Dr. and Mrs. Harley were given a standing ovation as they were presented to the Conference.

Kenneth Goodson presented Mrs. Ralph Ward who spoke words of appreciation for what the Conference had done for her and her late husband and the Church in China.

Cecil Hefner presented the report of the Board of Missions which was adopted (see report O) after which Dr. J. Wallace Hamilton brought the sermon of the evening, "Revelation and Revolution." The Doxology was sung, H. R. McSwain gave the benediction, and the Conference adjourned at 9:38 p.m.

THIRD DAY — FRIDAY, JUNE 10, 1960

Morning Session

Devotions: Bishop Harmon called the Conference to order at 9:00 a.m. Glenn Draper led in the singing of Hymn 252, "I Am Thine, O Lord," after which C. C. Herbert, Jr., offered the prayer. Bill Holley, Assembly Soloist, sang "The Lord Is My Shepherd." Bishop Costen J. Harrell read a portion of the 25th chapter of St. Matthew and gave a devotional. The Conference sang Hymn 111, "Fairest Lord Jesus."

Roll Call: J. J. Powell, Roll Call Secretary, reported the following additional registration: Clerical, 38; Probationers, 3; Approved Supplies, 2; Supplies, 2; Lay Delegates, 71; Reserve Lay Delegates, 22; Board Members, 4; Total, 142; Grand Total, 1,234.

Daily Minutes: Kelly Brendle reported that the minutes of the previous session had been examined and were correct.

Excused: W. R. Kelly was excused due to the death of his mother; Lee Barnett, Don Beaty, and F. A. Wright were excused for funerals; Ray Stevens was excused because of illness. J. M. G. Warner was excused.

Courtesy: Bishop Harmon recognized Edwin L. Jones who requested that Bishop Costen J. Harrell come forward, as he read the following statement: "In appreciation of his Christian statesmanship with which he has charted the course of our great Methodist Church through General, Jurisdictional and Annual Conferences; his great wisdom as a parliamentarian and organizer; his scholarly interpretation of the Holy Scriptures; his

great devotion to Lake Junaluska Assembly and his marvelous leadership in helping to make this a great and useful institution; the trustees and staff are happy to honor Bishop Harrell by naming the magnificent new building in his honor, 'The Costen J. Harrell Center.'"

Committee on Courtesies: O. N. Hutchinson, Jr., for the Committee on Courtesies, presented Mrs. Nolan B. Harmon and Mrs. Costen J. Harrell, Dean William Cannon and Dean Robert Cushman, Dr. Z. T. Johnson of the Kentucky Conference, Dr. I. S. McElroy of the American Bible Society, Admiral W. N. Thomas of the Mississippi Conference, Dr. Walt Holcombe of the Georgia Conference.

J. W. Fowler, Jr., spoke words of appreciation for the work done by members of the press and presented Bill Lamkin of the Charlotte Observer, Dix Sarsfield of the Associated Press, Charles Hamilton of the Greensboro Record, Lloyd Presslar of the Winston-Salem Journal, and Peter Gilpin of the Asheville Citizen. Jonathan Woody of Waynesville brought greetings from Haywood County and its residents. Mrs. Paul B. Kern sent her greetings.

E. H. Blackard presented the following resolution which was adopted by a standing vote and applause:

At the 1959 session of the Western North Carolina Conference a resolution was unanimously passed expressing our deep appreciation for our present episcopal leadership in the Charlotte Area and expressing the request that Bishop Nolan B. Harmon be returned to the Charlotte Area for another quadrennium and since then our desire to have Bishop Harmon returned has become stronger, if that were possible.

Therefore, BE IT RESOLVED that we request our delegates to the forthcoming Jurisdictional Conference and especially our representatives on the Committee on Episcopacy to use all their influence to see that Bishop Harmon is returned to the Charlotte Area.

Furthermore, BE IT RESOLVED that we request that Bishop Harmon be returned to preside over the Western North Carolina Conference regardless of what other Conference may be placed under his supervision.

O. N. Hutchinson, Jr., moved that the telegram from the President of the United States received last night be printed in the **Journal** as a part of the historical record of this Conference; the motion carried. Dr. H. C. Sprinkle, Jr., editor of **World Outlook,** was presented.

American Bible Society: Dr. I. Stuart McElroy spoke concerning the work of the American Bible Society.

Announcements: The Conference Secretary made announcements.

Excused: Fred Hill, Moir Edwards, C. A. Rhinehart, W. S. Smith and P. E. Bingham were granted excuses.

Study Commission on Our Ministry: Douglas Corriher made extensive remarks concerning the report of the Study Commission on our Ministry and together with Lee F. Tuttle presented report Number 1. An amendment made by R. P. Gibbs, seconded by J. E. Carroll, to paragraph 1, line 4 adding "the Commission on Christian Vocations and" was accepted by the Commission. Report 1 was adopted.

Report 3 was presented by Robert G. Tuttle with the exception of section 6 which was presented by Edwin L. Jones. Walter Boone asked if any provision concerning repayments of loans had been made in case of death

or illness; R. G. Tuttle stated that such had been cared for. Report 3 was adopted.

Report 2 was presented by J. H. Carper and was adopted.

Report 4 was presented by Douglas Corriher. L. A. Scott asked for some clarification of section 2 (a). Corriher stated that he was not qualified to give an authoritative answer and that the chairman of the laymen's subcommittee which worked on this section was not present but assured the questioner that nothing sinister was intended. E. H. Blackard made a motion, seconded by John Lowder, that section 2 be deleted. M. Wilson Nesbitt, Jr., spoke against the amendment; L. A. Scott spoke for the amendment. M. G. Ervin spoke against the amendment and for the report. W. B. West offered a substitute, seconded by W. H. Groce, to delete only section a in section 2. E. H. Blackard and J. A. Lowder acceptetd this substitute. The amendment carried and the words "(a) ministers' wives who are working outside the home and (b) to" were deleted. Report 4 as amended was adopted.

Douglas Corriher presented the final recommendation which was adopted. The entire report was then adopted (see report E).

Seminaries: Dean Robert Cushman of Duke Divinity School brought greetings from Duke and spoke briefly of the Divinity School; Dean William Cannon of the Candler School of Theology spoke of the work of that institution and announced the establishment of a suite of rooms to be known as "The Harmon Suite" in the housing of the International Greek New Testament Project at Emory University.

District Boundaries: J. Elwood Carroll, Secretary of the Cabinet, presented the following changes in district boundaries:

THE ESTABLISHING OF DISTRICT BOUNDARIES

In behalf of Bishop Nolan B. Harmon, a part of whose duties is "to form the districts according to his judgment, after consultation with the district superintendents, and after the number of the same has been determined by vote of the Annual Conference," (*Discipline* 1956, par. 431.3), we members of the Cabinet in full accord after several years of careful study, with the conviction that this following plan of district boundaries is the best one possible for the immediate present and also for the foreseeable future, we present the following boundaries for the districts of the Western North Carolina Annual Conference:

1. Leave Waynesville (35 charges) and Asheville (54 charges) Districts as presently bounded.

2. Take Concord Church from the Linville Falls Charge and place in the Marion District, otherwise leaving the Marion District as presently constituted (44 charges).

3. Take the churches of Anson and Union Counties of the Charlotte District, and the churches of Stanly County, plus Richfield Charge, and place in a new district to be known as Albemarle (39 charges).

4. From the Gastonia District take the churches of Mount Holly Aldersgate, Mount Holly First, Lowesville Hill's Chapel, New-Salem-Field Charge, River Bend-Snow Hill Charge, and Rock Springs Charge and place with the churches of Mecklenburg County to be the Charlotte District (54 charges), thus leaving Gastonia District to be composed of the remaining charges in that district (56 charges).

5. Take Fair View Church in Iredell County and place in the Statesville District; and from the Statesville District take Centenary Church and Elmwood Charge of Rowan County and place in the Salisbury District, thus making the

Salisbury District to consist of the churches of Rowan and Cabarrus Counties (48 charges); and the Statesville District to be composed of the churches of Caldwell, Catawba, and Iredell Counties as are presently in that district (49 charges).

6. Take the churches east of the Uwharrie River in Randolph County from the Thomasville District, take the churches of South Guilford County, and take Bunker Hill-Sandy Ridge Charge of the Winston-Salem District and place together to form the High Point District (48 charges).

Thus, the High Point District will be composed of the churches of East Randolph County, the City of High Point, and those on Bunker Hill-Sandy Ridge Charge, Jamestown, Oakdale, Mitchell's Grove and Vickery-Burnett's Chapel Charge (48 charges).

The Thomasville District will be composed of the churches in Davie and Davidson Counties and those in Western Randolph, namely: Farmer Charge, Hopewell Charge, Prospect-Pleasant Hill Charge and the individual churches of Piney Grove and Mount Zion from the West Side Charge, and Pleasant Grove and Tabernacle from the Cid Charge (46 charges).

The Greensboro District will continue as presently constituted less the churches transferred into the High Point District.

7. Take the following charges from the Winston-Salem District and place into the North Wilkesboro District: Boonville-Mitchell's Chapel, Dobson, Elkin First Church, Jonesville, Mountain Park-Grassy Creek, Saint Paul's, West Yadkin, and Yadkinville-Center, thus leaving the Winston-Salem District with 54 charges, and the North Wilkesboro District with 35 charges.

Under this plan of boundaries, we shall have the following districts:

Albemarle	39	charges
Asheville	54	"
Charlotte	54	"
Gastonia	56	"
Greensboro	53	"
High Point	48	"
Marion	44	"
N. Wilkesboro	35	"
Salisbury	48	"
Statesville	49	"
Thomasville	46	"
Waynesville	46	"
Winston-Salem	56	"

Respectfully submitted,

J. ELWOOD CARROLL, *Secretary*
W. N. C. Annual Conference

Bishop Harrell Assumes Chair: At the request of Bishop Harmon, Bishop Costen J. Harrell assumed the chair.

Commission on Minimum Salary: The report of the Commission on Minimum Salary was presented by Robert M. Smith. Wilson Nesbitt spoke to the report. Donald K. Funderburk asked several questions relative to the report after which he offered an amendment to section 6 which would change the word "must" to "is requested to." The amendment was seconded by R. F. Swink. R. M. Smith and Wilson Nesbitt spoke against the amendment. The amendment passed.

D. K. Funderburk presented an amendment, seconded by R. Dwight Ware, to section 8 (A) to delete the words "for approval." H. R. McSwain spoke against the amendment, and the amendment lost.

D. K. Funderburk presented an amendment to section 8 (B) which

would change "shall" to "should;" R. Dwight Ware seconded this. Wilson Nesbitt spoke against the amendment, and the amendment was defeated. The report, as amended, was adopted (see report D).

World Service and Finance Commission: Herbert M. Wayne presented the report of the World Service and Finance Commission. C. C. Herbert, Jr., asked if support for Pfeiffer College was included in this report and was told that it was not since this support would not be given until next year. John Lowder made a motion, seconded by Clyde L. Collins, that section 6 (d) be amended by adding "All over $500" to the beginning of the section so that it would read "All over $500 paid Travel Expense of Pastor and Associate(s)," (Item 48 of the Pastor's Report). John Hoyle, Jr., spoke against the amendment; J. J. Miller spoke for the amendment; R. Dwight Ware spoke for the amendment. Herbert M. Wayne spoke for the report.

W. Paul Pike offered a substitute, seconded by J. T. Ingram, to delete section 6 (d) and all other references to Item 48 of the pastor's report wherever it appeared in this report.

On motion of E. H. Blackard time was extended to finish this report. James C. Stokes asked the privilege of the floor and called attention to the fact that the time delegated to the Social Concerns program had been used and that the speaker could not remain due to prior engagements. He requested the privilege of presenting Dr. Carradine R. Hooten, executive secretary of the Board of Temperance.

The vote was taken on the Pike substitute and it carried; it now became the amendment and carried. E. H. Blackard spoke to the full report. After raising a question concerning what the elimination of item 48 would do to commitments, Fletcher Nelson made a motion, seconded by J. G. Huggin, that the Conference authorize the World Service and Finance Commission to refigure the apportionments in order to make available the money which had been appropriated. R. E. Bell stated that his church carried a sizeable travel expense item. A. C. Waggoner spoke objecting to the fact that apportionments were based on pastor's salary. J. J. Miller asked if there was any surplus in the various funds under consideration and was told by Herbert M. Wayne that there was not. Lee R. Spencer moved the previous question on the entire report; it was seconded by Webster Marlowe and so ordered. The Nelson motion carried. Report 1, as amended, was adopted.

Herbert M. Wayne presented report 2 which was adopted (see report A).

O. N. Hutchinson, Jr., made a motion, seconded by G. B. Culbreth, that the World Service and Finance Commission in the coming year take under consideration and present a possible plan to 1961 Conference for eliminating appropriations based on pastor's salary except those specified in the **Discipline.** Herbert M. Wayne stated that the Commission had already done some work on this; O. N. Hutchinson, Jr., desired some other plan to be presented to the Conference, and his motion prevailed.

Announcements: Lee R. Spencer made the announcements.

Privilege Matter O. N. Hutchinson, Jr., for the Committee on Courtesies requested that the son of Rev. and Mrs. J. K. Miller who was undergoing brain surgery, be remembered in the closing prayer and that the Conference Secretary send a telegram to the parents expressing the deep concern of the Conference.

Benediction: Bishop Harrell led the prayer for the Miller child and pronounced the benediction, and the Conference adjourned at 1:20 p.m.

Afternoon Session

Hour of Preaching: The Conference convened at 2:30 p.m. with Bishop Harmon presiding by singing Hymn 238, "Blessed Assurance." G. Ray Jordan offered the prayer, and Dr. J. Wallace Hamilton delivered his final sermon to the Conference, "Finding the Word."

North Carolina Christian Advocate: H. G. Allen presented S. J. Starnes, new editor of the **North Carolina Christian Advocate,** who spoke briefly. Bishop Harmon spoke words of appreciation of R. P. Marshall, retiring editor, and presented a gift to him, after which Dr. Marshall responded.

Conference Brotherhood: With H. G. Allen in the chair the minutes and financial report of the Conference Brotherhood were given by J. G. Wilkinson and ordered to record (see report). G. G. Adams, Jr., gave the report for the Hospital Insurance. M. T. Lambeth presented the report of the Nominating Committee (see list of officers). On motion of E. H. Blackard a round of applause was given H. G. Allen in appreciation of his work.

Excused: C. B. Boss was granted an excuse.

Commission on Christian Vocations: R. P. Gibbs presented the district directors of Christian Vocations and gave the report of the Commission (see report C).

Telegram: Bishop Harmon read a telegram of greeting from the New York East Conference. On motion of E. H. Blackard the Conference Secretary was instructed to respond to this telegram incorporating in the response special greetings to Bishop Newell, who will retire.

Television, Radio and Film Commission: The report for TRAFCO was presented by D. A. Payne and was adopted (see report F).

Announcements: Announcements were made by the Secretary.

Courtesies: For the Committee on Courtesies O. N. Hutchinson, Jr., called attention to the fact that A. C. Holler and V. O. Taylor, members of the South Carolina Conference, had been in attendance.

Motion: Charles P. Bowles made a motion that the Conference send a night letter or a mimeographed letter enclosing the Conference program and report booklet to the retired members of the Conference who are absent. The motion prevailed.

Benediction: Bishop Harmon pronounced the benediction and the Conference adjourned at 4:00 p.m.

Evening Session

Ordination of Elders: The Secretary presented the class to be ordained Elder. Bishop Harmon read the Collect and asked the questions. Bishop Harrell read the Epistle, the Gospel and gave the Charge. Bishop Harmon, Bishop Harrell, the Secretary and Elders G. H. Allred, C. W. Avett, P. A. Bruton, R. N. Burson, J. Elwood Carroll, W. D. Corriher, R. P. Gibbs, C. C. Herbert, Jr., J. J. Houser, John Hoyle, Jr., T. B. Huneycutt, K. M. Johnson, Z. T. Johnson, I. C. Kendrick, J. C. Madison, W. J. Miller, S. B. Moss, E. H. Nease, Jr., A. G. Perkins, R. C. Putnam, C. E. Rozzelle, F. C. Smathers, A. M. Smith, C. F. Tate, R. H. Taylor, R. G. Tuttle, P. W. Townsend, Jack Waldrep, and J. G. Winkler ordained the following Elders: Mack Monroe

Armstrong, Sherman Lee Beird, Giles Oren Bowman, Erman Franklin Bradley, Charles Ervin Bruce, Charles William Buckey, James Palmer Burnett, Morris Jennings Byers, Earl Pickett Crow, Jr., Lloyd Donald Ellis. Roy Lamar Eubanks, Richard Hal Finney, Jesse Sidney Gardner, June Page Greene, Gary Guy Gregory, Oros Leo Hancock, Jr., Meritt Conrad Holmes, Billy Van Hunter, Oscar Eugene Merritt, Joseph Russell Morris, Gordon Bruce Nelson, James Allen Northington, Herbert Talmadge Penry, Jr., Merrill Gilford Perkins, George Parks Robinson, James Cooper Singleton, Charles Alfred Smith, Tracy Howard Streater, Raymond Clifton Summey, James Marion Thurman, Summie Edward White, Howard Ray Wilkinson, Mark Flunory Wimmer.

W. D. Corriher and E. H. Nease, Jr. served as marshals; the Secretary made the presentation of the parchments and the benediction was given by Bishop Harrell.

Intermission: Bishop Harmon declared a brief intermission.

Board of Lay Activities: With Edwin L. Jones presiding the Conference sang Hymn 164, "All Hail the Power of Jesus' Name." Prayer was offered by Robert M. Smith. The Conference male chorus, Glenn Draper, conducting, sang the anthem, "The 23rd Psalm." The report was presented by Edwin L. Jones and was adopted (see report M). Nominations were made by T. W. Aldred (see list of officers).

The address was given by Dr. Robert G. Mayfield, executive secretary of the Board of Lay Activities, on the subject, "The Role of the Layman," having read portions of John 15.

Excused: E. H. Blackard was excused for a funeral.

Announcements: Bishop Harmon and the Secretary made the announcements.

Benediction; The closing hymn was Hymn 280, "Onward, Christian Soldiers." Bishop Harmon pronounced the benediction, and the Conference adjourned at 9:30 p.m.

FOURTH DAY — SATURDAY, JUNE 11, 1960

Morning Session

Memorial Service: With Bishop Harmon presiding, the Conference sang Hymn 72, "This Is My Father's World." Walter Lee Lanier offered the prayer. The Lake Junaluska Quartet, composed of Pat Harper, Margie Kapman, Bill Holly and Glenn Draper, sang "My Times Are In Thy Hands." Charles D. White read the record of remembrance, and the Memorial Address was delivered by Harold M. Robinson. The Conference sang Hymn 287, "A Charge to Keep, I Have," after which Harold M. Robinson pronounced the benediction.

Roll Call: J. J. Powell, Roll Call Secretary, reported the following additional registrations: Clerical Members, 7; Approved Supplies, 2; Supplies, 3; Lay Delegates, 32; Reserve Lay Delegates, 9; Board Members, 1; Total, 54; Grand Total, 1,288.

Daily Minutes: Kelly Brendle reported the minutes for Friday were correct.

Courtesies: O. N. Hutchinson, Jr. presented to the Conference D. D. Holt, president of Scarritt College; V. O. Taylor, Main Street Methodist

Church, Columbia, South Carolina; and the wives and widows of all ministers.

N. C. Pastors' School: Wilson O. Weldon announced the dates of the Pastors' School and Christian Convocation for October 24, 25 and 26, at Duke University. The report was adopted (see report A-3).

Evangelism: Robert M. Hardee presented the following motion:

We move that the Board of Evangelism in consultation with the Bishop and his Cabinet make a thorough study of the needs of a strengthened program of evangelism and for the appointment of a full-time Conference Director of Evangelism and report back at the next session of our Annual Conference.

ROBERT M. HARDEE
J. J. POWELL
N. C. WILLIAMS, JR.
J. C. REICHARD
LEE R. SPENCER
R. C. GOFORTH
I. L. SHARPE
WILSON O. WELDON
S. HERBERT HITCH
HAROLD H. HUTSON

Cecil Heckard stated that this motion was unnecessary since the Board of Evangelism had given attention to such a proposal. The motion carried.

N. C. Council of Churches: Morton R. Kurtz, executive secretary of the North Carolina of Churches, spoke briefly.

Board of Pensions: A. G. Lackey presented the report of the Board of Pensions which was adopted (see report P). He asked that Dr. W. C. Houston be named an honorary member of the Board of Pensions, and it was done. The Conference, upon request of the Board of Pensions, voted to set aside 5% of the money received from apportionments for emergency.

Charles D. White made a motion that the reports of the district superintendents to the Conference secretary be accepted in answering Question 22. The motion carried.

A. G. Lackey answered Question 15 as follows: "Brevard College, Methodist Home, Hugh Chatham Memorial Hospital, **North Carolina Christian Advocate,** Lake Junaluska Assembly, Children's Home and on an adjusted basis, Greensboro College, High Point College, Pfeiffer College."

Board of Christian Social Concerns: The following motion made by Lee F. Tuttle, seconded by R. C. Goforth, prevailed:

Because of the close relationship of the work of our hospitals and homes to the matters which will be occupying the attention of the Board of Christian Social Concerns, BE IT RESOLVED that the administrators of the three agencies of the hospitals and homes within our Conferennce be added as ex officio members of the above board.

Retired Ministers: Bishop Harmon recognized the following ministers who were being granted the retired relation: J. Clyde Auman, R. W. Blanchard, J. Max Brandon, H. R. Cornelius, A. C. Gibbs, W. R. Jenkins, E. M. Jones, and N. C. Williams, Sr. The secretary presented parchments of retirement, and A. G. Lackey presented each man his retirement pin from the Board of Pensions.

Board of Ministerial Training and Qualifications: Douglas Corriher presented the case of Charles Vernon Hall, candidate for admission on trial

as an approved supply pastor, stating that members of the Asheville District had requested that it be brought to the attention of the Conference since said candidate had not been recommended by the Board of Ministerial Training for admission on trial; he stated that necessary educational qualifications had not been met. R. G. Tuttle spoke of the outstanding work done by the candidate as a supply pastor. Dean Emeritus, W. E. Bird, of Western Carolina College, Cullowhee, stated that in his opinion the minimum of sixty semester hours of college credit had been obtained by Mr. Hall.

Douglas Corriher called attention to paragraph 326 of the **Discipline** and made a motion which was seconded by J. G. Huggin that in view of facts involved that the matter be referred to the Department of Ministerial Education for a ruling. R. Dwight Ware spoke against the motion saying that he felt this was a matter to be decided by the Conference and not by an agency who was not familiar with the facts. W. H. Groce also spoke against the motion. J. G. Huggin spoke for the motion. The vote was taken; however, Bishop Harmon felt that a count vote should be taken of the ministerial delegates. The count showed 118 voting to refer and 58 voting not to refer. The matter was referred.

Privilege Matter: C. Vernon Hall asked for the privilege of the floor to thank the Board of Ministerial Training and the Conference for their kindness and consideration and indicated his willingness to serve as a Methodist preacher regardless of the ruling from Nashville. The Conference gave him a round of applause.

Deaconess Board: Miss Mary Floyd presented the work of the deaconess and the report of the Deaconess Board which was adopted (see report I). Mrs. Clarence C. Cranford, president of the Conference Woman's Society of Christian Service, presented Misses Hazel Correll and Louise Robinson who were consecrated by Bishop Harmon as deaconesses in The Methodist Church. The Conference secretary presented the parchments.

Recess: The Conference took a twelve-minute recess.

Conference Entertainment Committee: After singing Hymn 242, "He Leadeth Me," the Conference heard the report of the Entertainment Committee as presented by Hugh Massie. J. G. Huggin made a motion to delete section 6 of the report. J. W. Fowler, Jr. spoke for the report calling special attention to the amount of work involved in getting ready to entertain the Annual Conference. The closeness of the vote taken by show of hands caused Bishop Harmon to take a count vote which showed 74 voting against the amendment and 66 voting for it; thus the amendment lost. The report was then adopted (see report S).

Nominations: J. Elwood Carroll, secretary of the Cabinet, presented the following nominations: Board of Hospitals and Homes: W. W. Butler in place of W. R. Kelly who is on another quadrennial board. Board of Missions: M. T. Hipps, member at large. Commission on Promotion and Cultivation: Lee F. Tuttle (from the cabinet); Commission on Minimum Salary: R. G. Tuttle and G. R. Stafford (from the cabinet); TRAFCO: W. J. Miller (from the cabinet); Commission on Christian Vocations: J. E. Carroll (from the cabinet).

Methodist World Council: J. W. Fowler, Jr., presented Dr. Elmer T. Clark, secretary of the Methodist World Council, who spoke briefly.

Christian Social Concerns: J. C. Stokes presented the reports of the Board of Temperance (see report R), the Committee on World Peace (see report T), and the Board of Social and Economic Relations (see report Q), which were adopted.

Inter-Conference Commission on Student Religious Work: Carl H. King presented the report of the Inter-Conference Commission on Student Religious Work which was adopted (see report Z).

Methodist Board of Publication: H. G. Allen read the report of the Methodist Board of Publication which was adopted (see report A-1).

Board of Evangelism: The report of the Board of Evangelism was presented by Cecil Heckard and was adopted (see report K).

Hospitals and Homes: With A. C. Waggoner presiding, W. T. Medlin, Jr., presented the report of the Board of Hospitals and Homes which was adopted (see report L).

W. T. Medlin, Jr. then presented the report of a special Golden Cross Study Committee report which was adopted (see report L).

A. C. Waggoner presented the following, each of whom spoke concerning his area of work: P. W. Aiken, hospital chaplain of the Duke Medical Center; Willard S. Farrow, administrator of the Methodist Home; J. S. Hiatt, chaplain of the Hugh Chatham Memorial Hospital; and M. T. Lambeth, superintendent of the Children's Home. Bishop Harmon commended the work of C. W. Kirby, retiring superintendent of the Methodist Home, and on motion of A. C. Waggoner, seconded by E. H. Nease, Jr., the Conference instructed the Conference secretary to send greetings to "Jack" Kirby.

Question 1: Bishop Harmon answering Question 1 stated that Charles D. White had been elected secretary for the quadrennium, E. Paul Hamilton had been elected statistician for the quadrennium; both elections having taken place at the 1959 Conference in compliance with the standing rules of the Conference and that F. D. Russell had been elected treasurer for the quadrennium when the report of the Commission on World Service and Finance was adopted.

Treasurer's Report: F. D. Russell gave the treasurer's report which was ordered to record (see treasurer's report).

Resolution: J. Clay Madison presented the following resolutions which were adopted:

WHEREAS, many years ago Jonathan Short did convey to Cumberland Presbyterian Church a tract of land hereinafter described; and

WHEREAS, thereafter the trustees of said Cumberland Presbyterian Church did convey said land to certain trustees described in several places in said deed as trustees of "The Episcopal Methodist Church South" and sometimes in said deed referred to as "The Methodist Episcopal Church South;" and

WHEREAS, said property has not been claimed or used by The Methodist Episcopal Church South or by The Methodist Church after merger of The Methodist Episcopal Church South into The Methodist Church; and

WHEREAS, some persons describing themselves as local trustees of "The Episcopal Methodist Church South" did attempt to convey the hereinafter described lands to the Central Church of the Nazarene; and

WHEREAS, the Central Church of the Nazarene has indicated its desire to use said property for church purposes; and

WHEREAS, The Methodist Church has not used or occupied said property for many years and perhaps has never used or occupied said property; and

WHEREAS, the Central Church of the Nazarene has requested The Methodist Church to quitclaim any interest which it may have in said property so that there may be no questions as to the title of said lands;

NOW, THEREFORE, BE IT RESOLVED by the Western North Carolina Conference of The Methodist Church that the trustees of said Conference be and they are hereby authorized to quitclaim and convey any right, title and interest which the Church may have in the hereinafter described tract or parcel of land to the Central Church of the Nazarene, Greensboro, North Carolina.

The land to be conveyed is all that tract or parcel of land in Morehead Township, Guilford County, North Carolina, described as follows:

BEGINNING at White Oak running due east twelve rods and 11 links to a small Black Jack; thence south 10 degrees west ten rods to a Dogwood; thence east 10 degrees north fifty-two rods to a stone; thence due south twelve rods to a stone; thence west 38 degrees south sixteen rods to a stone; thence due west along Catha's line fifty-seven rods to a Post Oak; thence north along Field's line eighteen rods to the BEGINNING, containing four acres to be the same, more or less.

This is to certify that the foregoing resolution was duly adopted by the Western North Carolina Conference held at Lake Junaluska at its 1960 annual session.

CHARLES D. WHITE
Secretary to the Western North Carolina Conference

WHEREAS, The Methodist Church is the owner of a tract or parcel of land in Rock Creek Township, Guilford County, North Carolina, which was at one time used as a place of divine worship and was known as Whitsett Methodist Church; and

WHEREAS, the congregation of said Church moved from the community, and the Methodist members of the community now attend a Methodist church in Gibsonville, North Carolina; and

WHEREAS, the Church has been abandoned by its congregation and it is not feasible at this time to reactivate a church in said community; and

WHEREAS, certain civic-minded members of the Whitsett community desire to purchase the property and to use same for a community club; and

WHEREAS, it would be to the best interest of the community that said property be so used; and

WHEREAS, said club has offered the sum of Five Hundred Dollars ($500.00) for said property;

NOW, THEREFORE, BE IT RESOLVED by the Western North Carolina Conference of The Methodist Church that the trustees of said Conference be and they are hereby authorized to sell and convey said church property to the Whitsett Community Development Club at and for the sum of Five Hundred Dollars ($500.00), and the trustees of said Conference are hereby authorized to make proper deed to said Church property to said Whitsett Community Development Club or to such trustees or corporation as may be designated by the members of said Club.

The land to be conveyed is all that tract or parcel of land in Rock Creek Township, Guilford County, North Carolina, described as follows:

BEGINNING at a stone on College Avenue 110 feet from the northwest corner of D. E. Knight's residence lot, running thence in a northern course with sidewalk of said College Avenue for 150 feet to a stone on sidewalk of said Avenue; thence in an eastern course with sidewalk of Spring Street for 210 feet to a stone; thence in a southern course for 130 feet to a stone; thence in a western course for 210 feet to the stone at the beginning, containing 27,300 square feet of land.

That the funds derived from said sale be turned over to the Greensboro

District Mission Society to be spent by said Society for general purposes.

This is to certify that the foregoing resolution was duly adopted by the Western North Carolina Conference held at Lake Junaluska at its 1960 annual session.

CHARLES D. WHITE
Secretary to the Western North Carolina Conference

Resolution: F. C. Smathers presented the following resolution for record:

The Thomas Chapel Church property on the Whittier Charge, the disposal of which was authorized by the Annual Conference of 1959, has been deeded to the trustees of the Thomas Chapel Community Cemetery, with the written provision that the name Methodist is no longer to be used in connection with this property.

/s/ F. C. SMATHERS, *D. S.*

Board of Pensions: J. Clay Madison called attention to the fact that the Board of Pensions was granting pension credit to members of the Conference who were teaching at Greensboro, High Point and Pfeiffer Colleges on an adjusted basis. Feeling that it was contrary to paragraph 1627 of the **Discipline**, he made a motion that the Conference ask the bishop to give a ruling on the legality of the policy of the Board of Pensions; Charles D. White seconded the motion. A. G. Lackey pointed out paragraph 1618.9 of the **Discipline** which he felt gave the Board of Pensions its authority. Bishop Harmon asked that a formal written request be presented. The Madison motion prevailed with the provision that the Board of Pensions would prepare such request.

Statistician's Report: E. Paul Hamilton, Conference statistician, gave the highlights of his report which was ordered to record (see statistical tables).

Time Extended: The time was extended to complete the business at hand on motion of Wilson Nesbitt, Jr.

Duke Endowment: The report of the Duke Endowment was ordered to record after presentation by Wilson Nesbitt, Jr. (see report Y).

Resolution: Frank Jordan, for the Committee on Resolutions, presented the following resolution which was adopted by a standing vote:

RESOLUTION OF APPRECIATION

At the close of this fourth year of our meeting at Lake Junaluska, we wish to express our deepest appreciation to those who have made possible the success of the Western North Carolina Conference. We can name but a few of the many who have devoted time and effort to the careful preparations for our coming and making our stay both pleasant and and profitable.

We give thanks to Almighty God for the beauty and inspiration of this lovely place, and for His guidance and blessing in all our sessions. We offer our gratitude to the Board of Trustees, and to the management of Lake Junaluska for the thoroughly adequate provisions for our entertainment and our daily needs. To Dr. James W. Fowler, Jr., and his staff we are indebted for gracious and thoughtful hospitality.

To our host districts, the Salisbury and Statesville, to their superintendents, Paul W. Townsend and J. Elwood Carroll, and to the host pastors, Harold Robinson and Julian Lindsey, we wish to express our thanks. To the ladies of the WSCS of these districts, we are grateful for the refreshments in the hospitality tent. We thank Mr. Johnathan Woody for his contribution to our pleasure. We are indebted

to Bishop Nolan B. Harmon for the gracious and effective way in which he has guided the affairs of this Conference. Dr. Charles D. White and his corps of assistant secretaries have been tireless in their efforts to keep things going smoothly.

The devotional messages of Bishop Costen J. Harrell have been an outstanding feature of this session, and we shall forever be indebted to him for his ministry among us.

In the person of Dr. J. Wallace Hamilton, we have been instruucted and inspired by one of America's truly great preachers; and the Boards and Agencies of our Conference have brought to us outstanding representatives of their causes.

We would like to thank Mr. Glenn Draper and his gifted associates for the quality of their music.

We greatly appreciate the efforts of the representatives of the press to tell the story of our activities to the public at large.

Many committees, program, entertainment, and the like, have combined their efforts to make this a successful session.

"Praise God from whom all blessings flow."

FRANK JORDAN, *Chairman*
C. C. HERBERT, *Secretary*
Committee on Resolutions

Reports: The following reports as presented by Charles D. White were ordered to record: Bible Board (see report H), North Carolina Council of Churches (see report A-2), Trustees of the Methodist Building (see report A-6), Approved Supply Pastors' School (see report U).

Cole Foundation: Charles D. White presented the report of the Cole Foundation which was ordered to record confirming the election of Marshall I. Pickens as a trustee, term to expire in 1963 (see report V).

Conference Trustees: Charles D. White presented the report of the Conference Trustees which was adopted confirming the elections therein (see report X).

Inter-Conference Commission on Student Religious Work: The following were elected members of the Inter-Conference Commission on Student Religious Work as nominated by the Board of Education and presented by Lee R. Spencer: Carl H. King, Fletcher Nelson, Mary Bethea, J. C. Stokes, J. G. Huggin, W. A. Kale, Herbert Hitch, Jerry Barrier, and Frank Jordan.

Resolution: Charles D. White presented the following resolution for J. Elwood Carroll which was adopted:

ORDER TO CLOSE BETHANY CHURCH

Whereas, for many years there existed a Methodist church on the Terrell Charge, Catawba County, (North Carolina), Statesville District, known as BETHANY; and that now there is being constructed on the Catawba River a dam which will impound waters to form Lake Norman, thus inundating most of the lands adjoining said Bethany Church, and closing all except one access roads to this area where the church is located, and the people mostly have moved away, and that for three years there has not been conducted in said church any public worship services; and that there exists no more than ten or twelve known members of said church; and in order to protect our equity and rights in the property and the remaining members be given spiritual oversight, with the recommendation of the Statesville District Board of Church Location and Building,

Therefore: BE IT RESOLVED,

That the Bethany Methodist Church in Catawba County, North Carolina, in the Statesville District on the Terrell Charge, be declared dissolved and that the members of said church be transferred to the Rehobeth Methodist Church at Terrell; and that the property and assets (there are no known liabilities) of the

Bethany Methodist Church be transferred to the authority of the Rehobeth Methodist Church, Terrell Charge, Statesville District.

Respectfully submitted,

J. ELWOOD CARROLL, *Superintendent*
Statesville District
Western N. C. Annual Conference

Boundary Changes: Charles D. White requested that the following be printed without reading:

BOUNDARY CHANGES

In the establishing of district boundaries of the Conference, place Richfield Charge in the Salisbury District, and place Spring Hill Church of the Thomasville District in the High Point-Randolph District.

Name the new district located principally in South Guilford and East Randolph Counties the HIGH POINT-RANDOLPH DISTRICT.

The following changes within districts are recommended:

GASTONIA DISTRICT

Take West Cramerton from the Bethesda-West Cramerton Charge and form a part-time Approved Pastorate Station to be known as WEST CRAMERTON, leaving Bethesda Church to be known as BETHESDA.

Take the Lawndale Church from the Lawndale Charge and form a station to be known as LAWNDALE, leaving the other church as a station to be known as PALM TREE.

GREENSBORO DISTRICT

Change the name of Guilford Charge to VICKERY-BURNETTE'S CHAPEL.

Divide Mount Herman-Meadow View and make two stations to be known as MOUNT HERMAN and MEADOW VIEW.

Take Eagle Falls from Leaksville and add to Stoneville, and let be supplied by the Stoneville Associate Pastor.

Take Morehead from Summerfield and add it to Oak Ridge making this new appointment OAK RIDGE-MOREHEAD.

SALISBURY DISTRICT

Take Friendship from Mount Pleasant Charge and let the two stations be known as FRIENDSHIP and MOUNT PLEASANT.

STATESVILLE DISTRICT

Take from Trinity Charge, Shiloh Church and join with Wesley Chapel to form a two-point work known as SHILOH-WESLEY CHAPEL.

Take Chapel Hill Church from the Trinity Charge and form a station to be known as CHAPEL HILL.

Thus, let the two remaining churches of the Trinity Charge be known as the MIDWAY-TRINITY Charge.

THOMASVILLE DISTRICT

1. Change the name of the Bailey's-Elbaville-Fulton Charge to ELBATON.
2. Take West Side Church of Asheboro, and West Chapel of Asheboro Circuit, and place the two together to form ASHEBORO, WEST SIDE.
3. Take Mt. View from the Asheboro Circuit and place with Mt. Shepherd to form a two-point charge known as MT. SHEPHERD.
4. Take Tabernacle and Pleasant Grove churches from the Cid Charge and

join with Piney Grove and Mt. Zion churches from the old Asheboro West Side Charge to make a new charge known as TABERNACLE.

5. CID CHARGE will be comprised of Cid, Clarksbury and Fairview churches.

6. Take Cedar Falls and Central Falls churches from the Asheboro Circuit and make a two-point charge known as CEDAR-CENTRAL FALLS, thus dissolving the Asheboro Circuit.

7. Drop the name "Pickett School" from Erlanger and let the charge be called, LEXINGTON, ERLANGER.

DISTRICT BOARDS OF CHURCH LOCATIONS AND BUILDING

Albemarle: W. J. Huneycutt, Cecil Heckard, L. H. Lawing, Jr., Bruce Nelson, Vann Secrest, S. L. Gulledge, Tom Little.

Asheville: R. G. Tuttle, Paul Townsend, J. A. Lowder, E. R. Penley, V. H. Lee, C. B. Hyatt, Jr., Glenn R. McCulley.

Charlotte: W. J. Miller, W. K. Goodson, Wilson O. Weldon, Lee R. Spencer, C. M. Flournoy, Paul R. Ervin, E. L. Jones, Jr.

Gastonia: E. C. Few, C. E. Murray, J. C. Reichard, A. M. Faulkner, Oliver Anthony, Joe Nixon, J. R. Rankin.

Greensboro: J. C. Madison, F. H. Edwards, J. L. Pittard, James Allen, J. Elwood Mitchell, Max Hovis, Jerry Waggoner.

High Point-Randolph: Ralph H. Taylor, Cecil G. Hefner, S. E. Trogden, Graham Morgan, C. C. Herbert, Jr., Don Payne, Dale Montgomery.

Marion: Fletcher Nelson, H. E. Bolick, E. H. Nease, Jr., G. E. Smith, E. W. Ross, G. A. Hines, Ray Murray.

North Wilkesboro: G. R. Stafford, J. L. Johnson, R. E. Bell, R. G. Russell, Grady Farthing, Edward McEntire, J. M. Anderson.

Salisbury: J. C. Stokes, J. B. McLarty, Fred Shinn, J. G. Wilkinson, Don Haire, J. F. Harrelson, O. A. Swaringen.

Statesville: J. E. Carroll, J. Alton Fitzgerald, O. L. Easter, J. A. Lindsey, K. T. Williams, Mack D. Drum, G. L. Wilson.

Thomasville: J. H. Carper, Frank B. Jordan, Fred R. Barber, Fletcher L. Andrews, H. R. Hendrix, Jr., George D. Finch, N. Val Johnson.

Waynesville: F. C. Smathers, A. L. Maxwell, R. H. Nicholson, J. W. Braxton, Charles Rhodarmer, Raymond Caldwell, J. Ramsey Buchanan.

Winston-Salem: L. F. Tuttle, W. T. Medlin, Jr., Mark Depp, Clyde Collins, Ralph Stockton, Ira Shamel, C. C. Smithdeal.

DISTRICT COMMITTEES ON MINISTERIAL QUALIFICATIONS

Albemarle: W. J. Huneycutt, D. E. Rollins, E. P. Greene, W. T. Ratchford, D. M. Cowart, A. B. Burton.

Asheville: R. G. Tuttle, C. B. Ross, J. A. Lowder, J. L. McWhorter, R. F. Swink, M. M. Workman.

Charlotte: W. J. Miller, J. R. Hamilton, D. E. Bailey, H. L. Creech, Jr., W. Q. Grigg, W. R. Kelly.

Gastonia: E. C. Few, G. G. Adams, Jr., G. H. Allred, W. C. Leonard, Ross Francisco, G. C. Starr.

Greensboro: J. C. Madison, D. B. Mullis, S. B. Nifong, M. E. Harbin, J. P. Greene, H. P. Myers, Jr.

High Point-Randolph: R. H. Taylor, W. A. Sweet, E. D. Page, J. S. Higgins, W. R. Locke, C. W. Benson.

Marion: Fletcher Nelson, W. G. Burgin, M. G. Ervin, E. H. Nease, Jr., J. R. Bogle, Walter Lee Lanier.

North Wilkesboro: G. R. Stafford, G. B. Culbreth, R. E. Bell, R. G. Russell, R. L. Wilkinson, J. H. Brendall.

Salisbury: J. C. Stokes, R. L. Young, H. M. Robinson, H. R. Simpson, C. C. Washam, W. R. Thompson.

Statesville: J. E. Carroll, H. F. Duncan, R. C. Goforth, D. W. Haynes, E. U. Stephens, M. C. Ellerbe.

Thomasville: J. H. Carper, O. N. Hutchinson, Jr., A. A. Ferguson, Frank Jordan, F. R. Barber, E. A. Lamb.

Waynesville: F. C. Smathers, E. F. Pepper, R. E. Early, T. G. Highfill, B. M. Whiteside, J. S. Johnson.

Winston-Salem: L. F. Tuttle, J. C. Auman, E. R. Haire, E. H. Brendall, C. J. Caudill, C. J. Huneycutt.

DISTRICT LAY LEADERS

Albemarle: Vann Secrest, with Dr. Robert Smith and W. Bryan Moore, Associate Lay Leaders.

Asheville: Carl B. Hyatt, Jr., with Charles Brackett, Roy Johnson, M. B. Ray, Hugh B. Stevens, and Philip Sales, Associate Lay Leaders.

Charlotte: R. Powell Majors, with Charles J. Henderson, K. O. Hobbs, and Edwin L. Jones, Jr., Associate Lay Leaders.

Gastonia: Harvey A. Jonas, Jr., with Oliver Anthony and S. R. Shi, Associate Lay Leaders.

Greensboro: Ben L. Smith, with Dr. James Allgood, J. O. Thomas, R. C. Millikan and R. S. Williams, Associate Lay Leaders.

High Point-Randolph: R. T. Amos, with Richard H. Moore, Garland Allen and W. R. Pitts, Associate Lay Leaders.

Marion: E. W. Ross, with J. O. Barbour, Ray Murray, and W. W. Smith, Associate Lay Leaders.

North Wilkesboro: Fred C. Hobson, with Wayne Shepherd, W. W. Chester, Harold Rufty, C. C. Davenport, and Robert Morrow, Associate Lay Leaders.

Salisbury: J. F. Harrelson, with R. M. Cochran, O. A. Swaringen, J. C. Carson, Jr., and D. L. Haire, Associate Lay Leaders.

Statesville: E. M. Dudley, with D. M. Courtney, R. J. Parker, and R. C. Garrison, Associate Lay Leaders.

Thomasville: Judge L. Roy Hughes, with James Brock, Dr. D. C. McWhorter, and Lee Smith, Associate Lay Leaders.

Waynesville: D. David Daniel, with Erwin Patton, Sam Lee Davidson, and Dr. Frank Hammett, Associate Lay Leaders.

Winston-Salem: Ira G. Shamel, with W. J. Miller, Jr., Spurgeon Rose, and L. J. Whisnant, Associate Lay Leaders.

DISTRICT STATISTICIANS FOR 1960-1961

Albemarle: J. R. Morris; **Asheville:** R. P. Waugh; **Charlotte:** J. E. Carter; **Gastonia:** E. H. Lowman; **Greensboro:** D. A. Hamilton; **High Point-Randolph:** C. W. Buckey; **Marion:** W. G. Burgin; **North Wilkesboro:** W. N. Blanton, Jr.; **Salisbury:** W. R. Thompson; **Statesville:** C. M. Boggs; **Thomasville:** A. A. Ferguson; **Waynesville:** Miles A. McLean; **Winston-Salem:** A. L. Chamblee, Jr.

Announcements: Charles D. White made the announcements.

Benediction: Fridmann Rossborg pronounced the benediction in his native Norwegian tongue and the Conference adjourned at 1:15 p.m.

Evening Session

Devotions: The evening session began with the singing of hymn 301 "Guide Me, O Thou Great Jehovah." The prayer was offered by J. G. Winkler. The Conference Quartet sang, "O Holy Father."

Passage of Character: Answering Question 19 the characters of the members of the Conference were passed by districts.

Transfers In: Bishop Harmon announced the transfers of L. Arthur Hunsley, Jr., from the Philadelphia Conference, Robert Brittain from Wyoming Conference, H. M. Jamieson from the North Carolina Conference, M. F. Wimmer from the North Arkansas Conference and R. L. Himes from the Ohio Conference. Bishop Harmon also announced that Fridmann Rossborg of Norway would be serving in this Conference this year.

General Conference: Lee F. Tuttle, Edwin L. Jones, E. H. Blackard and Bishop Harmon gave highlights of the 1960 General Conference.

Episcopal Decision: A. G. Lackey of the Board of Pensions presented the following:

Bishop Harmon and members of the Western North Carolina Conference: he Board of Pensions in answer to Minute Question 15, "What Methodist Insti- ıtions or organizations are approved by the Conference for annuity responsibil- y?" answered "Brevard College, Methodist Home, Hugh Chatham Memorial ospital, North Carolina Christian Advocate, Lake Junaluska Assembly, Chil- ren's Home, and Greensboro College, High Point College, Pfeiffer College on ı adjusted basis," the adjusted basis being the difference between the college ension plan and the Conference annuity. The legality of paying the above named hools on an adjusted basis has been questioned. The Annual Conference Sat- rday morning, June 11, 1960, directed the Board of Pensions to ask the bishop to ıle on the authority of the Conference to grant an annuity on an adjusted basis Conference members serving institutions that have a pension plan.

A study committee in 1956 recommended to the Conference that pensions e granted these men based on paragraph 1618, section 9, p. 444 of the 1956 *iscipline*. (On recommendation of the Conference Board of Pensions, the Annual onference shall determine the Methodist institutions and organizations related its service in which shall be approved for annuity responsibility of the confer- nce; *provided*, however, that such list shall be printed in the Conference Journal nder the Disciplinary question "What Methodist institutions or organizations are pproved by the conference for annuity responsibility?")

Paragraph 1618-3a seems to contradict the paragraph referred to (The fol- wing years of service on trial or in the effective relation shall not be approved a basis of annuity claim: a) Years for which a pension, or any other form of mpensation or "deferred salary," is received from any source other than the nnual Conference.)

Bishop Harmon then rendered the following decision:

picopal Decision Regarding the Legality of the Western North Carolina Conference's Action on One Phase of Its Pension Plan

Having been asked formally by the Western North Carolina Conference at its ses- on on the morning of June 11th, 1960, to rule on a question of possible conflict be- veen paragraph 1618, Section 9 of the 1956 **Discipline**; and paragraph 1618 3a of the me **Discipline**, and whether or not the actions and attitudes of the Western North arolina Conference in this matter (hereafter to be described) are invalid, it is my dgment that they are not. For the following reasons:

Paragraph 1618, section 9, is as follows:

On recommendation of the Conference Board of Pensions, the Annual Conference all determine the Methodist institutions and organizations related to its service in which all be approved for annuity responsibility of the conference; **provided**, however, that ch list shall be printed in the Conference Journal under the Disciplinary question What Methodist institutions or organizations are approved by the conference for nuity responsibility?"

Pursuant to this, the Board of Pensions of the Western North Carolina Conference answer to question 15, "What Methodist institutions or organizations are approved by e conference for annuity responsibility?" answered as follows in the 1960 Conference inutes: "Brevard College, Methodist Home, Hugh Chatham Memorial Hospital, "North arolina Christian Advocate," Lake Junaluska Assembly, Children's Home, and Greens- oro College, High Point College, Pfeiffer College on an adjusted basis."

The legality of paying persons related to the above schools on an adjusted basis has een questioned because of paragraph 1618-3a, of the same 1956 **Discipline** which ys, "The following years of service on trial or in the effective relations shall not be pproved as a basis of annuity claim: (a) years for which a pension or other form of mpensation or 'Deferred Salary' is received from any other source than the annual onference."

Since there is an apparent contradiction here between these two sections of para- raph 1618 cited, I decide that the controlling authority should be given to 1618 section because:

(1) It is the more definite and specific and spells out exactly the procedure that an nnual conference may follow, and that in fact is followed by the Western North Caro- na Conference. In this case the specific outranks the general in its application and is e exact course the Western North Carolina Conference follows.

(2) As the annual conference is the basic body in the church, and as paragraph 1618.9 admits that a conference shall determine those organizations which can be related to it for annuity service; and since the Western North Carolina Conference acting under its basic rights and in line with this provision, 1618.9, does each year review and approve for annuity responsibility such organzations as it decides are worthy of the same, it is my judgment and opinion that the course the Western North Carolina Conference is following in this regard is valid in every way; and that whatever weight may be given to paragraph 1618, 3a, this is not sufficient to overturn the right of the Conference to proceed as it is doing.

Given over my signature in open conference on June 11th and made a part of the annual conference record.

NOLAN B. HARMON
Bishop presiding

Lest the Judicial Council fail to pick up this ruling from the pages of the **Journal,** on motion of the Conference secretary the decision was appealed by a unanimous vote of the Conference and was referred to the Judicial Council for a decision.

Nominations: For the Board of Misions the secretary made the following nominations: for the General Board of Missions, Kenneth Goodson and Gordon L. Wilson: for the Board of Managers of the Pastors' School, H. C. Wilkinson and H. R. McSwain; these were elected.

District Conference Records: The following report was given by N. L. Oliver for the Committee on District Conference Records:

DISTRICT CONFERENCE RECORDS

1. The records of the following districts have been examined and found in good order: Charlotte, Marion, Statesville, Thomasville, Waynesville, Winston-Salem.

2. We commend the respective secretaries of these districts for their efficiency and time in keeping these records in such good order.

3. The secretaries of the districts may pick up their records in the office of the Conference secretary.

Respectfully submitted,
GARLAND YOUNG
JAMES RINK
JOHN F. KEEVER
EARL P. CROW
N. L. OLIVER

Announcements: Charles D. White made the announcements.

Salaries: The question was raised concerning the fiscal year for pastors' salaries. E. H. Blackard stated that the June salary would be paid by the church being served by the pastor prior to Conference. Lee F. Tuttle said he regretted the fact that the matter had been brought up again since it had about solved itself, but he did cite the fact that the fiscal year had been set by the World Service and Finance Commission as June 1 through May 31 and had been voted on for several years; hence, ministers should receive their year's salary during that time. Herbert M. Wayne of the World Service and Finance Commission affirmed this.

Moving Day: On motion of E. C. Few, seconded by J. H. Carper moving day was set as June 21 or 22.

Music: Special music was furnished by the Conference Quartette.

Transfer: Bishop Harmon announced the transfer of G. E. Lyndon, Jr. from the Florida Conference pending receipt of the transfer.

Benediction: Led by Glenn Draper the Conference sang "The Lord's Prayer;" Charles D. White gave the benediction.

FIFTH DAY — SUNDAY, JUNE 12, 1960

Morning Session

Communion Service: At 9:00 a.m. in the Memorial Chapel Paul W. Townsend, John H. Carper, Frank C. Smathers and Oscar L. Easter administered the Holy Communion.

Worship Service: With Paul W. Townsend, superintendent of the Gastonia District, presiding, the Sunday hour of worship was held in the George R. Stuart Auditorium. The opening hymn was Hymn 2, "Come, Thou Almighty King." The combined choirs of the Broad Street Methodist Church of Statesville and the First Methodist Church of Salisbury under the direction of Mrs. Margaret Muse of Statesville sang "My Eternal King" as an anthem and "Onward, Ye Peoples" as an offertory anthem. Julian A. Lindsey gave the morning prayer; Paul W. Townsend led the responsive reading which was the second reading for the forty-fifth Sunday. Bishop Costen J. Harrell read the morning lesson from Ephesians 1.

Conference Sermon: Prior to delivering the morning sermon Bishop Harmon read a telegram from Chaplain Ernest M. Reagan, Navy chaplain. "The Mission of the Church" was the subject of the Conference Sermon. The closing hymn was 475, "O Zion, Haste." Bishop Harmon gave the benediction.

Intermission: A brief intermission followed after which the Conference was called to order.

Final Roll Call: Final roll call showed 1,304 total registered.

Daily Minutes: Kelly Brendle reported that the Journal was correct through Saturday's session and the Conference gave the secretarial staff permission to approve today's minutes.

Motion to Adjourn: The Conference, on motion of the Conference secretary, voted that after the reading of the appointments and the benediction that the Western North Carolina Annual Conference of The Methodist Church, Southeastern Jurisdiction, be adjourned **sine die.**

Appointments: Bishop Harmon read the appointments for 1960-1961 (see list of appointments).

Final Adjournment: Bishop Harmon gave the benediction at 12:35 p.m. and the Western North Carolina Annual Conference of The Methodist Church, Southeastern Jurisdiction, adjourned **sine die.**

Nolan B. Harmon
President

Charles D. White
Secretary

CERTIFICATE OF ORDINATION

This is to certify that at a service of ordination, Friday evening, June 10, 1960, in the George R. Stuart Auditorium, Lake Junaluska, North Carolina, I, Nolan B. Harmon, a Bishop of The Methodist Church and resident bishop of the Charlotte Area, Southeastern Jurisdiction, did ordain to the office of Elder in the Church of God Mack Monroe Armstrong, Sherman Lee Beird, Giles Oren Bowman, Erman Franklin Bradley, Charles Ervin Bruce, Charles William Buckey, James Palmer Burnett, Morris Jennings Byers, Earl Pickett Crow, Jr., Lloyd Donald Ellis, Roy Lamar Eubanks, Richard Hal Finney, Jesse Sidney Garner, June Page Greene, Gary Guy Gregory, Oros Leo Hancock, Jr., Meritt Conrad Holmes, Billy Van Hunter, Oscar Eugene Merritt, Joseph Russell Morris, Gordon Bruce Nelson, James Allen Northington, Herbert Talmadge Penry, Jr., Merrill Gilford Perkins, George Parks Robinson, James Cooper Singleton, Charles Alfred Smith, Tracy Howard Streater, Raymond Clifton Summey, James Marion Thurman, Summie Edward White, Howard Ray Wilkinson, Mark Flunory Wimmer. The candidates for ordination were presented by the Conference secretary, I read the Collect and administered the vows; Bishop Costen J. Harrell read the Epistle and the Gospel and gave the Charge. Bishop Harmon, Bishop Harrell, the Conference secretary and Elders G. H. Allred, C. W. Avett, P. A. Bruton, R. N. Burson, J. Elwood Carroll, W. D. Corriher, R. P. Gibbs, C. C. Herbert, Jr., J. J. Houser, John Hoyle, Jr., T. B. Huneycutt, K. M. Johnson, Z. T. Johnson, J. C. Kendrick, J. C. Madison, W. J. Miller, S. B. Moss, E. H. Nease, Jr., A. G. Perkins, R. C. Putnam, C. E. Rozzelle, F. C. Smathers, A. M. Smith, C. F. Tate, R. H. Taylor, R. G. Tuttle, P. W. Townsend, Jack Waldrep, and J. G. Winkler ordained the Elders.

Nolan B. Harmon

President

VI

The Methodist Church

The Business of the Annual Conference

The Minutes of the Western North Carolina Annual Conference Held in George R. Stuart Auditorium, Lake Junaluska, North Carolina from June 8, 1960, through June 12, 1960, Bishop Nolan B. Harmon, Presiding.

Date When Organized 1890. Number of This Session 71st.

PART I. ORGANIZATION AND GENERAL BUSINESS

1. **Who are elected for the quadrennium:**
   Secretary? Charles D. White, Box 935, Kannapolis, North Carolina.
   Statistician? E. Paul Hamilton, Box 415, Cherryville, North Carolina.
   Treasurer? F. D. Russell, Box 1273, Charlotte, North Carolina.
2. **Is the Annual Conference incorporated?** No.
3. **Bonding and auditing:**
   a) **What officers handling funds of the conference have been bonded, and in what amounts?** The books of the following treasurers have been audited and each treasurer is bonded by the institution as follows:

Brevard College	$25,000.00
Greensboro College	35,000.00
Assistant	25,000.00
High Point College	25,000.00
Assistant	25,000.00
Children's Home	30,000.00
All Others	15,000.00

The Commission on World Service and Finance has a position bond for the following treasurers in the amount of $50,000.00:

Board of Education
Board of Missions
Board of Church Extension
Board of Conference Claimants
Charlotte Mission Society
Eugene M. Cole Foundation
Conference Treasurer
Assistant to Conference Treasurer

   b) **Have the books of said officers or persons been audited?** All audits of Conference Boards and Agencies which have not yet been submitted or completed will be completed as soon as possible.
4. **Have the conference boards, commissions, and committees been appointed or elected?** Yes.
5. **Have the secretaries, treasurers and statisticians kept their respective records upon and according to the forms prescribed by The Methodist Church?** Yes.
6. **What is the report of the statistician?** (See report.)
7. **What is the report of the treasurer?** (See report.)
8. **What are the reports of the district superintendents as to the status of the work within their districts?** (See report.)
9. **What is the schedule of minimum salaries for pastors?** See report of Commission on Minimum Salary and Commission on World Service and Finance.
10. **What is the plan and what are the approved claims for the support of the district superintendents for the ensuing year?** An amount equal to 5% of the pastor's salary for the preceding year; superintendents to be paid $8,800.
11. **What amount has been apportioned to the pastoral charges within the conference to be raised for the support of conference claimants?** An amount equal to 18% of the pastor's salary for the preceding year.
12. **What are the apportionments to this conference:**
    a) **For the World Service Fund?** $367,157.00.
    b) **For the Episcopal Fund?** An amount equal to 2% of the pastor's salary for the preceding year.

c) **For the General Administration Fund?** $22,962.00.
d) **For the Interdenominational Co-operation Fund?** $14,351.00.
e) **For the Jurisdictional Administration Fund?** $15,787.00 (subject to meeting of Jurisdictional Conference).

13. **What is the percentage division between world service and conference benevolences for the current year:** World Service? 57.2%; Conference benevolences? 42.8%.
14. **What are the reports, recommendations, and plans of the conference agencies:** (See reports.)
15. **What Methodist institutions or organizations are approved by the conference for annuity responsibility?** Brevard College, Methodist Home, Hugh Chatham Memorial Hospital, **North Carolina Christian Advocate,** Lake Junaluska Assembly, and the Children's Home. Greensboro College, High Point College, Pfeiffer College, on an adjusted basis.
16. **What date is determined for Golden Cross Enrollment Sunday?** Month of April.
17. **Conference lay leader:**
a) Robert M. Smith, 410 S. Main St., Mt. Airy, N. C.
b) **What is his report?** (See reports.)
c) **Who are district and associate district lay leaders?** See list of officers.
18. **What local churches have been:**
a) **Organized?** Charlotte: Christ, Tuckaseegee Road and St. Marks. Guilford College. Morganton: St. Luke's. St. John's (Waynesville District).
b) **Merged?** None.
c) **Discontinued?** Bethany Church on Terrell Charge (due to construction of dam).
d) **Relocated, and to what address?** West End (St. John's) to 1300 Merritt Dr., Greensboro; Epworth to Beverly Hills, Concord; Shady Grove to Jonathan Creek Rd.; Hazelwood (Faith) to Hendrix Street, Waynesville.
e) **Transferred into this conference from the Central Jurisdiction, and with what membership:**
1) **This year?** None.
2) **Previously?** None.

PART II. PERTAINING TO MINISTERIAL RELATIONS

19. **Are all the ministerial members of the conference blameless in their life and official administration?** Yes.
20. **Who constitute the Conference Committee of Investigation?** R. E. Bell, C. G. Hefner, F. W. Kiker, R. H. Nicholson, P. W. Townsend.
21. **Who are the approved supply pastors:**
a) **Student approved supply pastors? and in what schools are they enrolled?** James Wayne Billings (Pfeiffer), Blon Dean Brown (Duke Divinity School), Hubert Alvin Brown (Pfeiffer), David Stanley Bullins (High Point), James Dwight Cartner (High Point), Thomas Lee Cassady (Wofford), John Wesley Cole (Gardner-Webb), William Levy Crowell (Wofford), Joseph Charles Daniels (Pfeiffer), Herbert Charles Davis (High Point), Joe Bill Davis (Appalachian State Teachers College), Cameron Morrison Dodson (High Point), Joseph O. Dowdle, Jr. (Duke Divinity School), Thomas Jefferson Duncan, Jr. (High Point), Tommy Martin Faggart (Pfeiffer), William Harold Faggart (Pfeiffer), William Robert Frost (High Point), Joseph Marion Fulk (High Point), John William Hall (Pfeiffer), Thomas Jolly Howard (High Point), Milford Loy Kennedy (High Point), Michael Alvin Latham (High Point), Joe Alvis Law (High Point), Edmund Ray Lynn (Lenoir-Rhyne), James Holt Madison (Emory University), George Roland Mullinix (Lenoir-Rhyne), James Lee McKinney (Wofford College), Billy Thamer Payne (High Point), Harry Queen (Pfeiffer), Joseph MacDonald Reeves (Duke Divinity School), Jesse Gray Scott (High Point), Thomas Ralph Sigmon (Lenoir-Ryne), Billy Wayne Stamey (High Point), Roy Glenn Steed, Jr. (High Point), William Ralph Surratt (Emory and Henry), Bryson Coonie Sweezy (Pfeiffer), Francis Stuart Taylor, III (Emory University).
b) **Part-time approved supply pastors, and what progress has each made in the course of study?** Franklin E. Brown (I.S.), Willard C. Clark (E), Ervin S. Cook (I.S.), Lee Roy Hunt (I.S.), Carl Anderson Lain (3), Arthur Rufus Livengood (1), Thomas M. Mason (E), Ebby Lee Murphy (1), Phillip Ellsworth Nordstrom (I.S.), Graves Newland Pilkenton (I.S.), Ellard Odell Queen (2), Paul Vance Ridenhour (2), Furman Jerry Rogers, Sr. (I.S.), Mabel Jenkins Snider (E), James Carl Sorrells (3), Frank Siler Starnes (E), Gerald Boyd Tomlinson (1), William Howard Voncannon (I.S.), Charles Branson Walker (I.S.), S. Russell Ward (I.S.), Dennis A. Weaver (I.S.), James Roland Williams (1).

c) **Full-time approved supply pastors, and what progress has each made in the course of study?** Mrs. G. G. Adams (E), Vance N. Allen (E), James G. Allred (E), Wade W. Benson (I.S.), James H. Billings (E), Roscoe Lake Billings (E), Frank E. Blalock (E), Clarice Margaret Bowman (3), Edward Davis Cantor, Jr. (E), William C. Cockman (3), Loy C. Cornwell (E), John Raymond Dawkins (E), William Pleas Elder (I.S.), Richard Jerry Faulkner (I.S.), Jesse Sidney Gardner (E), Edwin C. Gover (I.S.), Gary Guy Gregory (E), Carl Allison Haire (E), Charles Vernon Hall (E), Lewis W. Hall (R), Earl M. Hansell (E), Luther Paul Heafner (E), Lawson Pinkney Henderson (E), Melvin T. Hinshaw (E), Edgar Franklin Kale (E), Gordon E. Keeler (2), William Howard Key (I.S.), Roy H. Lockridge, Jr. (3), Foster Ree Loflin (E), Gaither Lee Lovett (E), Oscar Eugene Merritt (E), Dewey Michael Morrison (E), Mamie Dennis Newell (E), Bruce Allen Norwood (3), W. R. Ormond (I.S.), Levi Eugene Paschal (E), Robert Lee Poindexter, Jr., (I.S.), James Oakley Prichard (3), Jennings William Prichard (R), Thomas Foy Prichard (E), Woodrow Wilson Pryor (I.S.), Robert Allen Setzer (E), Lennie Jacobs Stough (2), Silas Green Strader (E), Luther Martin Taylor (1), Lonnie W. Templeton (E), Isaac Jones Terrell (R), Leonard Franklin Tharpe (1), Artis Theodore Tuttle (E), William Edward Walker (3), Bennie Walters (1), Summie Edward White (E), William Rayvon White (2).

22. **What approved supply pastors are credited with annuity claim on account of full-time service during the past year?** V. N. Allen, J. G. Allred, C. M. Benfield, J. H. Billings, R. L. Billings, F. E. Blalock, E. D. Cantor, Jr., W. C. Cockman, J. B. Davis, J. R. Dawkins, J. F. Edwards (¼ year), W. P. Elder, W. R. Frost, J. S. Gardner, E. C. Gover, G. G. Gregory, C. A. Haire, C. V. Hall, E. M. Hansel, L. P. Heafner, W. E. Hoyle, H. B. Hyatt, E. F. Kale, G. E. Keeler, W. H. Key, R. H. Lockridge, Jr., F. R. Loflin, G. L. Lovett, J. H. Madison (¼ year), O. E. Merritt, D. M. Morrison, Mrs. M. D. Newell, W. R. Ormond, D. L. Parris, L. E. Paschal, R. L. Poindexter, Jr., J. O. Prichard, T. F. Prichard, R. A. Setzer, J. C. Sorrells, S. G. Strader, B. C. Sweezy, F. S. Taylor, Jr., L. M. Taylor, L. W. Templeton, L. F. Tharpe, R. E. Thomson (¼ year), W. B. Thomas, A. T. Tuttle, W. E. Walker, S. E. White, W. R. White.

23. **What preachers, coming from other evangelical churches, have had their orders recognized?** None.

24. **Who have been admitted from other evangelical churches as traveling preachers?** None.

25. **Who are admitted on trial:**
a) **With degrees from approved colleges and credits from approved schools of theology?** David Myles Abernathy, Lloyd Richard Bailey, William Grady Benfield, Ole Edvard Borgen, Rodney Cain Brown, James Roy Calloway, Henry Ballsley Clark II, John Richard Gibson, Parks DeArmon Hunter, Jr., Robin Wade Hurley, Oscar Ray Moss, Roger Dean Pearson, John Jacob Penick, Robert Moir Smith, Jr., Dwight Edward Whitlock, Jr., Harlan Euel Wilson, Jr., David Adams Yount (17).
b) **With degrees from colleges not accredited by the University Senate and credits from approved schools of theology?** Carol Ann Miller (1).
c) **With degrees from approved colleges and completion of the introductory studies for the ministry?** Fred Albert Carlisle, Jr., Budd Ellington, John Frank Edwards, Brown Thompson McKinney (4).
d) **With partial college credit, completion of the four-year course of study, and six years' service as approved supply pastors?** Collins Menzie Benfield (1).

26. **Who are continued on trial; and what progress have they made in their ministerial studies:**
a) **In approved schools of theology?** Donald Winberry Ashe, Billy Edward Bass, Gary Holmes Brown, Larry Gwyn Bumgarner, Hubert Conrad Clinard, Harlan Longstreet Creech III, James Richard Faggart, Clyde Wheeler Faulkner, Jr., Robert Benjamin Forward, Lloyd George Hunsucker, Olis Bernis Isenhour, Wilbur Arthur Jarrett, Frank Arthur Jeffers, Henry Adolphus Justice, Joel Thomas Key, Raleigh Webster Leonard, Jr., Fred Keith Macon, Robert Lee Moore, Ronald Alexander Overcash, Carlton Eugene Simpson, Royce Eugene Smith, Theron Paul Starnes, Jr., Edward Oscar Temple, Jr., Lonnie Lewis Vuncannon, Larry Dale Wilkinson, Everett Vaudry Williams, Jack Brown Yarbrough.
b) **In the four-year course of study? First Year:** Robert Miller Clinard, J. C. Lane, Charles Wesley Sisk. **Second Year:** Warren Gamaliel Harding Hawks, James Edgar McNeely, Jr. **Third Year:** Jack Donald Ballard, Martin William Heckard, Jr., Bobby Shaw Lyndon, Thomas Colon McLean, Robert Edward Sides. **Fourth Year:**

Homer Allen Barker, William Richard Doser, Raymond LeRoy Himes, John Albert Petty, Tabor Hales Wood.

d) **With studies completed?** Jerry Marvin Alexander, Walter Stanley Baker, Jr., Orus Cleveland Barker, Jr., Douglas Roach Beard, Jr., Cecil Calvert Bell, Frank Eugene Berry, Aubrey Lavon Brown, John Moore Bullard, Henry Samuel Carter, William Charles Clark, Donald Clayton Davis, Carl Norris Edwards, Henry Franklin Flowers, Arnold Gayle Ford, Garland Starling Gammon, Lon Hugh Gowan, Doyle Gregory Groh, Ronnie Lee Hall, Terry Lingle Hammill, Claude Jacob Hartsell, Theron Dale Holcombe, Richard Arden Howle, David Edgar Hubbard, Frank Wade Kiker, Jr., Luther Harold Lawing, Jr., Norwood Powell Montgomery, James Muse Murr, Melvin Dwight McIntosh, William Homer Pheagin, Jr., John Mathias Rufty, Thomas Griffin Sanders, Thomas Wallace Weeks, Eugene Bomberger Williams, Charles Garland Young, Robert Terry Young.

27. **Who on trial are discontinued?** Lloyd Jones Bray, Jr., Robert Albert Butler (2).

28. **Who are admitted into full connection?** Mack Monroe Armstrong, Sherman Lee Beird, Giles Oren Bowman, Erman Franklin Bradley, Charles Ervin Bruce, James Palmer Burnett, Morris Jennings Byers, Earl Picket Crow, Jr., Lloyd Donald Ellis, Roy Lamar Eubanks, Richard Hal Finney, Oros Lee Hancock, Jr., Meritt Conrad Holmes, Joseph Russell Morris, Gordon Bruce Nelson, James Allen Northington, Herbert Talmadge Penry, Jr., Merrill Gilford Perkins, William Homer Pheagin, George Parks Robinson, James Cooper Singleton, Tracy Howard Streater, Raymond Clifton Summey, James Benjamin Thomas, James Marion Thurman, James Samuel White, Howard Ray Wilkinson, Mark Flunory Wimmer (28).

29. **Who have been elected deacons:**

a) **Theological students?** David Myles Abernathy, Donald Winberry Ashe, William Grady Benfield, Larry Gwyn Bumgarner, Ole Edvard Borgen, James Roy Calloway, Henry Balsley Clark, II, Robin Wade Hurley, Olin Bernis Isenhour, Oscar Ray Moss, Roger Dean Pearson, John Jacob Penick, Carlton Eugene Simpson, James Benjamin Thomas, James Samuel White, Dwight Edward Whitlock (16).

b) **Members on Trial in Course of Study:** Jack Donald Ballard, Sr., Bobby Shaw Lyndon, Thomas Colon McLean, Robert Edward Sides (4).

c) **Approved Supply Pastors:** John Wesley Cole, Carl Allison Haire, Gordon Eastman Keeler, Carl Anderson Lain, Edmund Ray Lynn, Paul Vance Ridenhour, Bryson Coonie Sweezy, William Edward Walker, William Rayvon White (9).

d) **Other local preachers?** None.

e) **Missionaries?** None.

f) **Chaplains?** None.

30. **Who have been ordained deacons?** David Myles Abernathy, Donald Winberry Ashe, Jack Donald Ballard, Sr., William Grady Benfield, Ole Edvard Borgen, Larry Gwyn Bumgarner, James Roy Calloway, Henry Balsley Clark, II, John Wesley Cole, Douglas Wayne Gilbert, Carl Allison Haire, Robin Wade Hurley, Olin Bernis Isenhour, George Samuel Jones, Gordon Eastman Keeler, Carl Anderson Lain, Bobby Shaw Lyndon, Edmund Ray Lynn, Thomas Colon McLean, Oscar Ray Moss, Roger Dean Pearson, John Jacob Penick, Paul Vance Ridenhour, Robert Edward Sides, Carlton Eugene Simpson, Bryson Coonie Sweezy, James Benjamin Thomas, William Edward Walker, James Samuel White, William Rayvon White, Dwight Edward Whitlock, Edwin Williams (32).

31. **Who have been elected elders:**

a) **Theological Graduates:** Mack Monroe Armstrong, Sherman Lee Beird, Giles Oren Bowman, Erman Franklin Bradley, James Palmer Burnett, Morris Jennings Byers, Earl Pickett Crow, Jr., Lloyd Donald Ellis, Richard Hal Finney, Oros Leo Hancock, Jr., Meritt Conrad Holmes, Joseph Russell Morris, Gordon Bruce Nelson, Herbert Talmadge Penry, Jr., Merrill Gilford Perkins, George Parks Robinson, James Cooper Singleton, Raymond Clifton Summey, James Marion Thurman, James Samuel White, Howard Ray Wilkinson, Mark Flunory Wimmer (22).

b) **Course of Study Graduates:** Charles Ervin Bruce, Roy Lamar Eubanks, June Page Greene, Billy Van Hunter, James Allen Northington, Charles Alfred Smith, Tracy Howard Streater (7).

c) **Approved Supply Pastors:** Jesse Sidney Gardner, Gary Guy Gregory, Oscar Eugene Merritt, Summie Edward White (4).

d) **Other local preachers?** None.

e) **Missionaries?** None.

f) **Chaplains?** None.

32. **Who have been ordained elders?** Mack Monroe Armstrong, Sherman Lee Beird, Giles Oren Bowman, Erman Franklin Bradley, Charles Ervin Bruce, Charles Wil-

liam Buckey, James Palmer Burnett, Morris Jennings Byers, Earl Pickett Crow, Jr., Lloyd Donald Ellis, Roy Lamar Eubanks, Richard Hal Finney, Jesse Sidney Gardner, June Page Greene, Gary Guy Gregory, Oros Leo Hancock, Jr., Meritt Conrad Holmes, Billy Van Hunter, Oscar Eugene Merritt, Joseph Russell Morris, Gordon Bruce Nelson, James Allen Northington, Herbert Talmadge Penry, Jr., Merrill Gilford Perkins, George Parks Robinson, James Cooper Singleton, Charles Alfred Smith, Tracy Howard Streater, Raymond Clifton Summey, James Marion Thurman, Summie Edward White, Howard Ray Wilkinson, Mark Flunory Wimmer (33).

33. **Who have been admitted or ordained to accommodate other conferences:**
a) **Admitted: On trial?** Douglass Wayne Gilbert (Memphis).
b) **Ordained after election by this conference: Deacons?** Douglass Wayne Gilbert (Memphis).

34. **Who are readmitted?** None.

35. **What retired members have been made effective?** Charles Alfred Smith.

36. **Who have been received by transfer?** Robert M. Brittain, (P), Wyoming, June 12, 1960; Raymond L. Himes, (P), Ohio, June 10, 1960; L. Arthur Hunsley, Jr., (P), Philadelphia, June 12, 1960; Herbert M. Jamieson, North Carolina, June 10, 1960; Thomas S. Lee, Jr., North Alabama, June 12, 1960; G. E. Lyndon, Jr., Florida, June 12, 1960; Jackson K. Outlaw, Jr., (P), Tennessee, June 12, 1960; Fridmann Rossborg (special arrangement), Norway, June 12, 1960; Mark F. Wimmer, (P), North Arkansas, June 12, 1960.

37. **Who have been transferred out?** L. L. Beal, West Virginia, Sept. 29, 1959; J. P. Burnett, Pacific Northwest, June 10, 1960; E. A. Hackney, Delhi (Southern Asia), Oct. 7, 1959; G. E. Lyndon, Jr., Florida, May 20, 1960; R. P. Marshall, Central Pennsylvania, June 22, 1960.

38. **Who have had their conference membership terminated:**
a) **By voluntary location?** William Edgar Mewborn.
b) **By involuntary location?** None.
c) **By withdrawal?** Luby Alexander Harper, Jr.
d) **By judicial procedure (expelled)?** None.

39. **Deceased:**
a) **What ministerial members have died during the year? Retired:** B. A. Culp, (September 24, 1880 - February 3, 1960), joined conference 1914; J. L. Ingram, (April 13, 1896 - July 2, 1959), joined conference 1932; H. L. Isley, (November 6, 1890 - March 27, 1960), joined conference 1923; R. J. Parker (February 14, 1878 - January 31, 1960), joined conference 1909; H. H. Robbins (October 20, 1870 - October 14, 1959), joined conference 1905; G. T. Rowe (September 10, 1875 - February 10, 1960), joined conference 1898; S. A. Stewart (July 22, 1876 - October 18, 1959), joined conference 1905; J. H. Trolinger (July 1, 1890 - October 2, 1959), joined conference 1928. **Effective:** J. T. Bowman (February 21, 1898-February 21, 1960), joined conference 1933; James Cannon III (November 30, 1892 - March 9, 1960), joined conference 1919; J. E. Yountz (August 18, 1905 - June 5, 1960), joined conference 1933.
b) **What approved supply pastors have died during the year?** R. L. Poindexter.
c) **What deaconesses have died during the year?** Hyda Heard.

40. **Who are the supernumary ministers, and for what number of years consecutively has each held this relation?** Aubrey Lavon Brown—1 year.

41. **Who are granted sabbatical leave?** None.

42. **What ministerial members have been retired?**
a) **This year?** (1) Health: H. R. Cornelius, C. W. Kirby, H. F. Kuehn. (2) Age: J. C. Auman, R. W. Blanchard, J. M. Brandon, A. C. Gibbs, J. S. Gibbs, W. R. Jenkins, E. M. Jones, B. W. Lefler, I. L. Shaver, A. D. Shelton, N. C. Williams, Sr. (14).
b) **Previously?** (1) Health: J. R. Bowman, Earl A. Cook, John R. Crew, Jr., Brooks Jerome, R. M. Laughlin, P. R. Rayle, L. C. Stevens, R. Dwight Ware (8). (2) Age: O. P. Ader, W. T. Albright, H. G. Allen, C. R. Allison, J. H. Armbrust, Z. V. Arthur, E. M. Avett, J. A. Baldwin, E. L. Ballard, J. M. Barber, A. R. Bell, S. J. Brawley, J. L. A. Bumgarner, A. Burgess, J. A. Burgess, D. E. Camak, Homer Casto, C. G. Chappell, M. L. Chappell, Elmer T. Clark, G. W. Clay, G. B. Clemmer, E. O. Cole, G. R. Combs, J. W. Combs, J. C. Cornette, T. V. Crouse, W. B. Davis, A. B. Dennis, D. H. Dennis, A. G. Dixon, F. O. Dryman, L. T. Edens, G. B. Ferree, G. W. Fink, J. B. Fitzgerald, J. W. Fitzgerald, E. W. Fox, H. C. Freeman, J. A. Fry, J. C. Gentry, G. C. Graham, J. H. Green, J. M. Green, J. W. Groce, T. A. Groce, T. W. Hager, E. J. Harbison, W. R. Harris, L. B. Hayes, M. W. Heckard, J. S. Hiatt, J. E. B. Houser, R. T. Houts, G. I. Humphreys, T. B. Huneycutt,

R. A. Hunter, W. A. Jenkins, S. W. Johnson, O. J. Jones, R. P. Jones, J. C. Keever, A. C. Kennedy, E. L. Kirk, C. S. Kirkpatrick, K. H. Koestline, A. L. Latham, M. E. Leftwich, A. W. Lynch, Ebenezer Myers, S. M. Needham, C. O. Newell, N. S. Ogburn, R. L. Ownbey, W. H. Pless, Y. D. Poole, H. L. Powell, W. M. Rathburn, A. P. Ratledge, D. H. Rhinehardt, C. E. Ridge, W. A. Rollins, C. E. Rozzelle, P. L. Shore, J. R. Short, J. N. Snow, E. H. Spencer, M. B. Stokes, F. J. Stough, R. C. Stubbins, C. F. Tate, A. Wade Thompson, L. D. Thompson, W. B. Thompson, J. L. Trollinger, J. W. Vestal, R. E. Ward, H. M. Wellman, W. B. West, C. M. White, E. C. Widenhouse, T. R. Wolfe (102). Total 124.

43. **What approved supply pastors have been retired:**
a) **This year?** None.
b) **Previously?** L. C. Cornwell, G. B. Gwyn, L. W. Hall, J. W. Prichard, J. D. Pyatt, I. J. Terrell, T. G. Williams (7).

44. **Who are appointed to attend school?** D. M. Abernathy, D. W. Ashe, L. R. Bailey, O. C. Barker, B. E. Bass, W. G. Benfield, F. E. Berry, Ole Borgen, J. M. Bullard, J. R. Calloway, H. B. Clark II, J. R. Faggart, C. W. Faulkner, Jr., J. R. Gibson, L. G. Hunsucker, P. D. Hunter, Jr., O. B. Isenhour, W. A. Jarrett, F. A. Jeffers, L. W. Leonard, Jr., F. K. Macon, M. A. Martin, R. L. Moore, J. J. Penick, J. J. Shepard, C. E. Simpson, C. W. Sisk, R. E. Smith, R. M. Smith, Jr., T. P. Starnes, D. E. Whitlock, Jr., E. B. Williams, H. E. Wilson, Jr., L. D. Witherspoon, R. T. Young (35).

45. **What is the number of: (a) General Information:** Pastoral charges? 623; Approved supply pastors? 112; Received on trial? 24; Received into full connection? 28; Transferred in? 9; Transferred out? 5; Received from other evangelical churches? 0; Readmitted? 0; Discontinued? 2; Withdrawn? 1; Expelled? 0; Located? 1; Deceased? 11; Local preachers? 318; Women under appointment? 3; Retired made effective? 1; Retired serving as supply pastors? 8; District parsonages? 11; Total Value? $387,000; Total Indebtedness? $23,995.
b) **Ministerial members:**
(1) **On trial:** (a) As Pastors? 67. (b) Under special appointment? 3. (c) Appointed to attend school? 32. (d) Supernumerary? 1. Total on Trial? 103.
(2) **In Full Connection:** (a) Effective: (i) As pastors and district superintendents? 465. (ii) Under special appointment? 80. (iii) Appointed to attend school? 3. (iv) On sabbatical leave? 0. Total effective? 548.
b) **Retired?** 124.
c) **Supernumerary?** None.
Total ministerial members: (Add total on trial, effective, retired, and supernumerary) 775.

46. **What other personal notation should be made?** None.

PART III. CONCLUDING BUSINESS

47. **What are the detailed objectives of this conference for the coming year?** See reports.
48. **Where shall the next conference session be held?** Lake Junaluska, North Carolina.
49. **Is there any other business?** No.
50. **What changes have been made in appointments since last Annual Conference Session?** See list of changes.
51. **Where are the preachers stationed for the ensuing year?** See list of appointments.

VII

Conference Statistician's Condensed Report

TABLE I, STATISTICAL REPORT

CHURCH MEMBERSHIP

1. Total full members reported last year, 255,079.
2. Received this year: on profession of faith or restored, 6,723.
3. Received by transfer from other Methodist churches, 5,906.
4. Received from other denominations, 2,422.
5. Removed by transfer to other Methodist churches, 5,445.
6. Removed by Quarterly Conference action, 2,831.
7. Removed to other denominations, 2,049.
8. Removed by death, 2,206.
9. Total full members, 257,599.
10. Infants presented for baptism by parents or guardians, 3,225.
11. All other baptisms: children, youth, adults, 3,726.
12. Preparatory members now on roll (baptized children), 20,600.

CHURCH SCHOOLS

13. Officers and teachers, 19,621.
14. Nursery Home members, 5,800.
15. Children (not including Nursery Home members), 58,247.
16. Youth Division—12-23 years, 39,652.
17. Adult home members, 6,316.
18. Adults (not including adult home members), 97,354.
19. Total Church School membership, 226,990.
20. Average attendance at Sunday School (all ages), 125,366.
21. Average attendance Methodist Sunday Evening Fellowship (all ages), 10,976.
22. Average attendance additional sessions—Children, 7,786.
23. Average attendance, M.Y.F. meetings other than Sunday school, 15,310.
24. Average attendance—older adults in meetings other than Sunday school, 6,672.
25. Number of Church schools on charge, 1,096.
26. Methodist pupils and constituents in Vacation church schools, 50,825.
27. Methodist pupils and constituents in weekday Church Schools, 1,605.
28. Church School members joining the Church on profession of faith, 5,392.
29. Are all lesson materials used approved by The Methodist Church? Yes 531; No 79.
30. Church School offering for World Service & Conference Benevolences, $117,291.

WOMAN'S SOCIETY OF CHRISTIAN SERVICE

31. Number of societies (not guilds, groups, or circles), 971.
32. Membership (including Wesleyan Service Guild), 48,085.
33. Amount paid for local work, $394,910.

METHODIST MEN

34. Number of chartered groups, 292.
35. Membership, 11,510.
36. Number of "Together" subscriptions, 11,398.
37. Number of organized churches, 1,103.

PROPERTY AND OTHER ASSETS

38. Estimated value of church buildings, equipment, and land, $75,519,227.
39. Estimated value of parsonages, furniture, and land, $10,291,884.
40. Estimated value of other property (including cash, bonds, etc.), $5,981,249.
41. Indebtedness on buildings, equipment, parsonages, and current expenses, $7,386,373.

TABLE II, FINANCIAL REPORT

EXPENDITURES FOR LOCAL CHURCH

42. Paid on principal and interest on old indebtedness, loans, mortgages, etc., $1,809,295.
43. Paid for buildings and improvements (not including loans, mortgages, etc.), $4,309,046.
44. Paid other current expenses, incidentals, etc., $2,490,286.
45. Paid for Church School administration, lesson materials, supplies, etc., $584,052.

MINISTERIAL SUPPORT

46. Salary Claim, $2,397,578.
47. Paid pastors and associates, $2,397,357.
48. Travel and expense fund, $226,069.
49. District Superintendent's Fund, $90,642.
50. Episcopal Fund, $45,244.
51. Conference Claimant's Fund, $407,016.
52. Minimum Salary Fund, $152,033.

CONNECTIONAL FUNDS

54. Jurisdictional Area, Conference, and District Administration Funds, $67,650.
55. Interdenominational Co-operation Fund, $598.

BENEVOLENCES

56. World Service and Conference Benevolences, $592,421.
57. World Service Special Gifts, $28,045.
58. General Advance Specials, $255,198.
59. Week of Dedication, $25,984.
60. Fellowship of Suffering and Service, $25,773.
61. Television Ministry Fund, $934.
62. W.S.C.S. (including W.S.G.) cash sent to District and Conference treasurers, $262,839.
63. Methodist Student Day, $6,098.
64. Methodist Youth Fund, $24,999.
65. Race Relations Sunday, $10,250.
66. Colleges and Universities, $763,228.
67. Wesley Foundation, $2,735.
68. Hospitals, $27,016.
69. Homes for Children, Youth, and the Aged, $418,364.
70. Conference Advance Specials, $15,645.
71. Church School Rally Day, $14,530.
72. Conference Entertainment Fund, $14,877.
73. City or district mission society, $239,168.
74. All other benevolences, $195,643.
75. Grand total paid (Not total raised), $15,503,035.

VIII

Appointments for 1960-1961

Note: Names of supplies are in **bold** type. Numerals after names of ministers indicate the number of years on the charge. (AS) indicates approved supply pastors; (RS) indicates retired ministers who are serving as supplies; (S) indicates a local preacher serving a charge.

ALBEMARLE DISTRICT (1)

District Superintendent	W. J. Huneycutt	1
Albemarle: Central	Cecil L. Heckard	3
First Street	C. O. Kennerly	4
Main Street	C. Harley Dickson	2
Parkway-Pine Grove	E. P. Green	3
Tabernacle	J. R. Morris	3
Albemarle Circuit	Bruce Nelson	2
Ansonville	Luther H. Lawing, Jr.	2
Badin	Jack Yarbrough	3
Bethany	David M. Cowart	1
Bethel-Palestine	Budd Ellington	2
Bethlehem	Harold Austin	1
Camp Ground	Robert F. Nay	1
Friendship	**John W. Hall** (AS)	3
Hebron	J. E. Hawkins	2
Indian Trail-Stallings	A. B. Bruton	12
Lilesville	Robin Hurley	4
Locust-Oakboro	John A. Petty	2
Marshville	W. T. Ratchford	1
Mineral Springs	Norwood P. Montgomery	2
Monroe: Central	Harley M. Williams	1
N. Monroe-Benton Heights	Donald E. Rollins	2
Morven	Melvin D. McIntosh	2
New Hope (Union County)	**P. V. Ridenhour** (AS)	7
New Hope-Bethel	Claude J. Hartsell	1
New London	**J. W. Billings** (AS)	2
Norwood	Ralph Miller	3
Norwood Circuit	Alvin G. Amick	1
Peachland	John S. Oakley	3
Polkton	To Be Supplied by **Luther McPherson** (S)	
Prospect	Edwin G. Needham	3
Salem	I. L. Sharpe	3
Stanfield	John M. Rufty	1
Unionville	C. J. Winslow	2
Wade	**Harry Queen** (AS)	3
Wadesboro: First	D. Moody Nifong	1
Waxhaw	Jerry M. Alexander	1
Weddington	Carl W. Dennis	2
Wesley Chapel	Daniel D. Sain	2
Wingate	O. L. Hancock, Jr.	6

District Directors

Bible Society	C. O. Kennerly
Christian Social Concerns	O. L. Hancock, Jr.
Christian Vocations	A. J. Clemmer
Evangelism	D. M. Nifong
Golden Cross	I. L. Sharpe
Missions	Harley M. Williams
Publishing Interests	C. Harley Dickson
Town and Country Work	Harold Austin

Retired: Brooks Jerome, J. R. Short (2).

ASHEVILLE DISTRICT (2)

District Superintendent	Robert G. Tuttle	3
Acton	Glenn R. McCulley	3
Asheville: Abernathy	W. B. A. Culp	2
Asbury Memorial	Leroy A. Scott	1
Bethesda	Richard A. Howle	1
Biltmore	John A. Lowder	4
Central	Embree H. Blackard	12
Associate	Henry F. Flowers	2
Associate	**Walter B. West** (RS)	3
Elkwood	H. C. Witter	1
Emma	**William Rayvon White** (AS)	4
French Broad	Cecil K. Myrick	4
Associate	**A. B. Dennis** (RS)	1
Groce	Jerry D. Murray	4
Haywood Street	John S. Jordan	1
Oakley	Ray F. Swink	5
St. Paul's	L. R. Akers, Jr.	1
Trinity	Paul W. Townsend	1
Avery's Creek-Sardis	Mark F. Wimmer	1
Azalea-Tabernacle	**Gordon E. Keeler** (AS)	1
Bald Creek	L. H. Gowan	1
Associate	**J. E. B. Houser** (RS)	2
Balfour	Theron Dale Holcombe	5
Bell	W. Stanley Baker, Jr.	2
Bethel	**C. V. Hall** (AS)	1
Black Mountain	John L. McWhorter	4
Brevard	Courtney B. Ross	3
Brevard Circuit	James B. Thomas	2
Burnsville	O. L. Brown	4
Candler	W. S. Smith	2
Dana	To Be Supplied by **Walter R. Byers** (S)	2
East Flat Rock	C. Milton Young	1
Ecusta	M. M. Armstrong	3
Edneyville	Lonnie Lewis Vuncannon	5
Fairview	**Gary Guy Gregory** (AS)	2
Fanning's Chapel	To Be Supplied by **Jack Waldrep** (S)	2
Fletcher	James P. Hornbuckle, Jr.	3
Francis Asbury	D. Bryce Parker	1
Hendersonville: First	A. J. Cox	1
Hot Springs	Robert M. Brittain	1
Associate	To Be Supplied by **E. H. Goode** (S)	1
Laurel Hill-Davis Chapel	D. P. Grant	1
Leicester	Jackson K. Outlaw, Jr.	1
Marshall	**William Claude Clark** (AS)	1
Mars Hill	James M. Thurman	3
Mills River	Vero R. Masters	3
Montmorenci	E. Marvin Hoyle, Jr.	4
Associate	**C. M. White** (RS)	1
Newdale	**John R. Dawkins** (AS)	4
Oak Hill	R. W. Richardson	1
Piney-Mountain-Pisgah	L. B. George	2
Reeves-Brown's View	**A. Wade Thompson** (RS)	1
Riverview	**Thomas M. Mason** (AS)	1
Salem-Barnardsville & Director Weaverville Group Ministry	Boyce Huffstetler	2
Saluda	**Thomas L. Cassady** (AS)	2
Sandy	**Edwin C. Gover** (AS)	2
Skyland	J. Edwin Houk	2
Swannanoa	Ben F. Stamey	1
Tryon	M. Marion Workman	3
Weaverville	R. Paschal Waugh	4
Weaverville Circuit	**James Holt Madison** (AS)	[illegible]

District Directors

Bible Society	C. Milton Young
Christian Social Concerns	Courtney B. Ross
Christian Vocations	J. P. Hornbuckle, Jr.
Evangelism	L. R. Akers, Jr.
Golden Cross	A. J. Cox
Missions	J. D. Murray
Publishing Interests	M. M. Workman
Town and Country Work	Boyce Huffstetler
Christian Education	W. B. A. Culp

Retired: Z. V. Arthur, Homer Casto, A. B. Dennis, H. C. Freeman, J. H. Green, T. A. Groce, J. E. B. Hauser, W. H. Pless, J. N. Snow, L. C. Stevens, M. B. Stokes, A. Wade Thompson, R. Dwight Ware, Walter B. West, C. M. White (15).

CHARLOTTE DISTRICT (3)

District Superintendent	Walter J. Miller	4
Asbury-Huntersville	W. David Argo	4
Blair Road	**R. L. Poindexter, Jr.** (AS)	2
Charlotte: Aldersgate	George P. Robinson	3
Belmont Park	Lee P. Barnett	4
Big Spring	Sam B. Moss	3
Calvary	John R. Hamilton	1
Central Avenue	F. W. Kiker	5
Chadwick	F. R. Love	3
Christ	George W. Rudisill	2
Cokesbury	George H. Winecoff	3
Cole Memorial	Roger W. Tucker	4
Commonwealth	W. Q. Grigg	4
Dilworth	H. L. Creech, Jr.	6
Associate	Philip H. Gibbs	1
Duncan Memorial	J. M. G. Warner	1
Epworth Lane	**Luther M. Taylor** (AS)	3
Faith	**Dennis A. Weaver** (AS)	1
First	W. Kenneth Goodson	5
Associate	Russell N. Burson, Jr.	1
Associate	Kenneth A. Horn	2
Associate	**Loy D. Thompson** (RS)	7
Gillespie	G. E. Lyndon, Jr.	1
Grace	C. G. Alspaugh	3
Hawthorne Lane	Lee R. Spencer	1
Associate	J. Edwin Carter	2
Hickory Grove	D. Edwin Bailey	4
Kilgo	Ivan A. Stephens	3
Memorial	James E. Rink	8
Morris Field	**W. R. Ormond** (AS)	2
Mouzon	B. R. Fitzgerald	4
Myers Park	Wilson O. Weldon	3
Associate	W. B. Bobbit, Jr.	2
Oak Grove	Fridmann Rossborg	1
Pleasant Grove	H. R. Jordan	3
Providence	W. Douglas Corriher	3
Purcell	E. A. Fitzgerald	2
St. Andrews	W. W. Butler	2
St. James	Ralph L. Reed	2
St. John's	Fred W. Paschal	1
St. Luke's	Richard Crowder	3
St. Mark's	Kenneth R. Moore	2
St. Paul's	J. B. Hurley	5
Spencer Memorial	V. A. Morton	1
Tuckaseegee Road	Douglas R. Beard, Jr.	2
Wesley Heights	Walter R. Kelly	3
Davidson	R. T. Montfort	4
Harrison-Marvin	Don G. Bridger	3

Homestead	I. P. Rutledge	2
Lowesville: Hill's Chapel	W. E. Fitzgerald	2
Matthews	Joe W. Lasley	1
Moore's Chapel	James A. Northington	3
Mount Holly: Aldersgate	**John R. Crew** (RS)	1
First	T. H. Swofford	4
Mount Zion	J. C. Grose	3
New-Salem-Field	**Leonard F. Tharpe** (AS)	1
Pineville	John P. Spillman, Jr.	2
Riverbend-Snow Hill	George M. Carver	4
Rock Springs	M. W. Heckard, Jr.	4
Thrift	James M. Armstrong, Jr.	1
Trinity	C. F. Womble	4

District Directors

Bible Society	K. R. Moore
Christian Social Concerns	Ivan L. Stephens
Christian Vocations	W. B. Bobbitt, Jr.
Evangelism	D. Edwin Bailey
Golden Cross	Lee P. Barnett
Missions	Lee R. Spencer
Publishing Interests	George P. Robinson
Stewardship	Wilson O. Weldon
Town and Country Work	W. E. Fitzgerald

Retired: O. P. Ader, J. A. Baldwin, C. G. Chappell, E. O. Cole, J. C. Cornette, J. R. Crew, Jr., F. O. Dryman, J. W. Fitzgerald, J. A. Frye, W. R. Jenkins, N. S. Ogburn, R. L. Ownbey, W. A. Rollins, L. D. Thompson (14).

GASTONIA DISTRICT (4)

District Superintendent	Eugene C. Few	
Asbury	Grady N. Dulin	
Belmont: Ebenezer	J. W. Crawley	
First	E. H. Lowman	
Park Street	Gilbert Miller	
St. Mark's	W. R. Doser	
South Point	W. A. Kerr, Jr.	
Belwood	Fred A. Hill	
Bessemer City: Bethea-Puett	**E. O. Queen** (AS)	
Odell Memorial	George C. Starr	
Bethel-Crowell Memorial	Mrs. M. B. Lee	
Bethesda	Paul R. Taylor	
Bethlehem-Bess Chapel	A. G. Perkins	
Boger City	John R. Sills	
Associate	**J. W. Combs** (RS)	
Casar	William C. Anderson	
Cherryville	E. Paul Hamilton	
Cleveland	**J. S. Gardner** (AS)	
Concord-Mary's Grove	H. O. Huss	
Cramerton: Cramer Memorial	G. F. Houck	
West	**E. L. Murphy** (AS)	
Crouse	Henry Samuel Carter	
Dallas	George H. Needham	
El Bethel	**Bruce A. Norwood** (AS)	
Fallston-Clover Hill	W. R. Jacks	
Gastonia: Bradley Memorial	W. C. Leonard	
Covenant	Ross Francisco	
Faith	W. R. Brantley	
First	James G. Huggin	
Associate	Clyde E. Murray	
Maylo	G. Howard Allred	
Myrtle	W. F. Heffner	
Smyre	John W. Hoyle, Jr.	
St. John's	Reginald J. Cooke	

Trinity	G. G. Adams, Jr.	3
igh Shoals-Iron Station	Robert B. Forward	2
ings Mountain: Central	H. D. Garmon	2
Grace	W. C. Sides, Jr.	7
aboratory-Landers	D. D. Broome	2
awndale	Milton G. Widenhouse	3
incoln Circuit	**R. L. Billings** (AS)	2
Associate	To Be Supplied by **Wayne E. Hoyle** (S)	1
incolnton: First	J. C. Reichard	3
Rhyne Heights	F. G. Bottoms	3
owell	**F. E. Blalock** (AS)	1
IcAdenville	Thomas W. Weeks	3
orthbrook	**J. Herman Billings** (AS)	5
ak Grove-St. Paul	To Be Supplied by **Forest E. Church** (S)	1
alm Tree	Herman C. Beck	1
isgah	Wade R. Bustle	2
olkville-Rehobeth	G. L. Wilkinson	4
haron-Boiling Springs	Robert W. Walters	1
helby: Aldersgate	Edgar C. Price	2
Central	A. M. Faulkner	1
Hoyle Memorial	Kelly C. Brendle	3
Lafayette Street	R. W. McCulley	2
helby Circuit	R. M. Hauss	2
tanley	D. B. Alderman	1
ulphur Springs	Grady R. Barringer	4
oluca	**E. R. Lynn** (AS)	3
nion	**W. W. Pryor** (AS)	1

District Directors

Bible Society	Paul R. Taylor
Christian Social Concerns	Ross Francisco
Christian Vocations	R. W. McCulley
Evangelism	H. D. Garmon
Golden Cross	W. C. Sides, Jr.
Missions	J. W. Hoyle, Jr.
Publishing Interests	Kelly C. Brendle
Town and Country Work	Fred C. Hill

etired: J. M. Barber, J. W. Combs, S. W. Johnson, E. M. Jones, H. F. Kuehn, M. E. Leftwich, D. H. Rhinehardt (7).

GREENSBORO DISTRICT (5)

istrict Superintendent	J. Clay Madison	4
ethany-Glencoe	David A. Yount	1
ethlehem	J. R. Duncan	1
raper: First	W. A. Rock, Jr.	1
lat Rock	**L. Paul Heafner** (AS)	1
riendship	Larry Bumgarner	2
ethsemane	Homer A. Barker	4
ibsonville	J. J. Miller	1
reensboro: Bessemer	D. L. Stubbs	4
Bethel	C. Moody Smith	3
Calvary	J. J. Powell	1
Carraway Memorial	A. Frank Phibbs	1
Centenary	J. Leo Pittard	4
Christ	M. E. Harbin	5
College Place	Dwight B. Mullis	4
Glenwood	Byron Nifong	4
Grace	Charles E. Shannon	2
Associate	Howard L. Coleman	1
Groometown-St. Andrew's	Erman F. Bradley	3
Hinshaw Memorial	E. O. Peeler	3
Joyner Memorial	**Thomas Duncan** (AS)	1
Mount Pisgah	E. W. Needham	2

Muir's Chapel	D. A. Hamilton	2
Newlyn Street	A. A. Kyles	3
Proximity	C. C. Murray	2
St. John's	L. F. Strader	3
St. Paul's	Joel T. Key	7
Trinity	Roy C. Putnam	6
West Market Street	Charles P. Bowles	6
Associate	R. Harold Hipps	12
Associate	Thomas A. Summey	5
Guilford College	W. Thornton Hawkins	1
Haw River	G. A. Hovis	6
Hickory Grove	**B. D. Brown** (AS)	5
Leaksville	Horwood P. Myers, Jr.	1
Lee's Chapel	H. R. Wilkinson	4
Madison	Frank H. Edwards	3
Mayodan	Okel E. Evans	2
Meadow View	To Be Supplied by **Raymond Endicott** (S)	1
Moriah	Harold F. Schram	1
Mount Carmel	**A. D. Shelton** (RS)	5
Mount Hermon	**S. G. Strader** (AS)	16
Mount Pleasant	Joe L. Ervin	6
Mount Pleasant Circuit	Albert W. Wellons	2
Oak Ridge-Morehead	John M. Burton	4
Pelham-Hickory Grove	Lawrence E. Barden	2
Pleasant Garden	Paul A. Bruton	2
Rehobeth	W. H. Yokeley	3
Reidsville: First	Thomas B. Stockton	1
Main Street	Mark Q. Tuttle	4
South Side	G. S. Gammon	1
Reidville Circuit	John J. P. Kincaid	2
Rockingham	**S. R. Ward** (AS)	14
Ruffin	June P. Greene	3
Sandy Ridge	Arthur L. Hunsley, Jr.	1
Spray	James A. Allen	3
Stokesdale	J. C. Grose, Jr.	5
Stokesdale Circuit	R. A. Overcash	3
Stoneville	J. C. Kendrick	2
Associate	**Joe A. Law** (AS)	2
Summerfield	Paul M. Dennis	3
Tabernacle	H. L. Blackwelder	1

District Directors

Bible Society	J. J. Powell
Christian Social Concerns	Erman Bradley
Christian Vocations	Lawrence Barden
Evangelism	Horwood P. Myers, Jr.
Golden Cross	J. J. Miller
Missions	C. E. Shannon
Publishing Interests	W. A. Rock, Jr.
Town and Country Work	Joe Ervin

Retired: W. T. Albright, J. H. Armbrust, E. Lester Ballard, A. R. Bell, A. Burgess, J. A. Burgess, T. V. Crouse, Lacy T. Edens, C. S. Kirkpatrick, Karl H. Koestline, A. L. Latham, R. M. Laughlin, Paul R. Rayle, A. D. Shelton, P. L. Shore, Sr., J. L. Trollinger, E. C. Widenhouse, T. R. Wolfe (18).

HIGH POINT-RANDOLPH DISTRICT (6)

District Superintendent	Ralph H. Taylor	1
Archdale	Ernest D. Page	3
Asheboro: Brower-New Union	Brown T. McKinney	2
Calvary	L. E. Mabry	2
Central	Brunson Wallace	4
First	Cecil G. Hefner	3
Giles-Charlotte	**Billy T. Payne** (AS)	2

Grace	A. B. Pearce, Jr.	1
West Bend	Robert J. Ralls	1
West Side	**James R. Williams** (AS)	1
Bethany-Gray's Chapel	O. Ray Moss	2
Bethel-Julian-Shiloh	Fred A. Carlisle, Jr.	1
Bunker Hill-Sandy Ridge	Edward O. Temple	5
Cedar-Central Falls	Ron L. Hall	1
Coleridge	Alonzo R. Davis	5
Fairfield	Hubert Clinard	4
Fairview	**Charles B. Walker** (AS)	1
Franklinville	Ray Hahn	2
High Point: Calvary	C. W. Russell	1
First	A. C. Waggoner	3
Highland	Earl C. Black, Jr.	3
Lebanon	Kenneth D. Crouse	3
Lexington Avenue	Dan P. Stowe	1
Main Street	Robert H. Stamey	3
Montlieu Avenue	H. Glen Lanier	1
Northwood	Herbert M. Jamieson	1
Oakview	Fletcher E. Howard	3
Rankin Memorial	J. S. Higgins	6
St. Timothy	**Billy Wayne Stamey** (AS)	1
Associate	N. M. Harrison	6
Ward Street	N. L. Oliver	2
Welch Memorial	W. H. Benfield	1
Wesley Memorial	C. C. Herbert, Jr.	4
Associate	C. W. Buckey	4
Associate	R. Delbert Byrum	2
Jamestown	Clark W. Benson	5
Liberty: First	Don A. Payne	5
Liberty Circuit	Gary H. Brown	2
Mitchell's Grove	George W. Dalton	1
Mt. Shepherd	To Be Supplied by **Everette Wright** (S)	1
Mount Vernon	**J. G. Allred** (AS)	2
Oakdale	Larry D. Wilkinson	3
Old Union-Mt. Lebanon	John F. Edwards	3
Ramseur: Jordan Memorial	Worth Sweet	2
Randleman: First	T. G. Madison	1
Randleman Circuit	Vaudry Williams	3
Seagrove	**Foster R. Loftin** (AS)	1
South Randolph	Roy L. Eubanks	2
Spring Hill	**H. C. Davis** (AS)	1
Trinity: Memorial	Robert L. Oakley	3
Vickery-Burnette's Chapel	Wade G. Rogers	1

District Directors

Bible Society	J. S. Higgins
Christian Social Concerns	Brunson Wallace
Christian Vocations	Robert H. Stamey
Evangelism	Kenneth D. Crouse
Golden Cross	Earl C. Black
Missions	Cecil G. Hefner
Publishing Interests	W. B. Hall
Town and Country Work	Alonzo R. Davis

Retired: E. M. Avett, R. W. Blanchard, A. G. Dixon, G. B. Ferree, J. W. Groce, G. I. Humphreys, C. Excelle Rozzelle, R. C. Stubbins (8).

MARION DISTRICT (7)

District Superintendent	Fletcher Nelson	1
Alexander	**T. B. Huneycutt** (RS)	1
Avondale-Henrietta	F. W. Dowd Bangle	2
Bakersville	**Carl A. Haire** (AS)	4
Bethel	**G. B. Tomlinson** (AS)	3
Broad River	Newell C. Bush	1

Burke-McDowell	**E. F. Kale** (AS)	2
Caroleen	B. A. Haire	1
Cliffside	L. B. Laye	5
Connelly Springs	C. R. McKinney	2
Drexel	John H. Barnes	2
Fairview-Arney	**Benny Walters** (AS)	3
Forest City: First	Charles G. Beaman, Jr.	4
Pleasant Grove	W. Grady Burgin	2
Friendship-Shady Grove	Neil E. Smith	2
Gilkey	**James Lee McKinney** (AS)	2
Glen Alpine	G. E. Smith	4
Hildebran	To Be Supplied by **Joe C. Davis** (S)	1
Kona-Penland-Bethlehem	**Phillip Nordstrom** (AS)	2
Marion: Clinchfield	B. S. Lyndon	2
Cross Mill	Paul Cassell	1
East Marion	J. C. Wakefield	1
First	H. E. Bolick	1
Marion Circuit	Morris J. Byers	1
Mill Spring	**V. N. Allen** (AS)	1
Morganton: First	Walter Lee Lanier	4
North Morganton	P. F. Snider	2
Associate	**Mrs. P. F. Snider** (AS)	2
Salem	Moir W. Edwards	1
St. Luke's		To Be Supplied
St. Matthew-Zion Memorial	V. P. Crowder	1
Morganton Circuit	**John W. Cole** (AS)	3
Mount Harmony	Collins M. Benfield	3
Mount Hebron	**William L. Crowell** (AS)	1
Nebo-Murphy	**R. H. Lockridge, Jr.** (AS)	1
Oak Grove-Salem	M. G. Ervin	4
Old Fort	Walter O. Cooper	3
Old Fort Circuit	H. D. Jessup	1
Red Hill-Tipton Hill	**W. H. Key** (AS)	2
Rutherford College	R. J. Starling	4
Rutherfordton	J. R. Bogle	2
Spindale	S. B. Biggers	1
Spruce Pine	O. L. Robinson	3
Associate	**G. C. Graham** (RS)	2
Sunshine	David E. Hubbard	3
Table Rock	E. E. Hiatt, Jr.	3
Valdese	E. H. Nease, Jr.	4

District Directors

Bible Society	M. J. Byers
Christian Social Concerns	W. Grady Burgin
Christian Vocations	J. H. Barnes
Evangelism	L. B. Laye
Golden Cross	E. H. Nease, Jr.
Missions	C. G. Beaman, Jr.
Publishing Interests	H. E. Bolick
Town and Country Work	G. E. Smith

Retired: J. R. Bowman, J. Max Brandon, Sr., G. C. Graham, T. B. Huneycutt, A. C. Kennedy, Sr., Hubert L. Powell, C. F. Tate (7).

NORTH WILKESBORO DISTRICT (8)

District Superintendent	Garland R. Stafford	6
Alleghany-Grayson	**W. Pleas Elder** (AS)	1
Antioch-Traphill	**F. J. Rogers, Sr.** (AS)	2
Avery	John H. Christy, Jr.	4
Associate	To Be Supplied by **John A. Duvall** (S)	1
Blowing Rock	**H. E. Spence** (S)	9
Boone	M. Preston Hughes	2
Boone Circuit	To Be Supplied by **Ralph H. Ballard** (S)	1

Boonville-Mitchell's Chapel	Carl N. Edwards	1
Creston-Green Valley	R. Clifton Summey	1
Associate	P. E. Bingham	3
Dobson	P. T. Dixon	1
Elkin: First	J. H. Brendall	3
Elkin Circuit	To Be Supplied	
Elk Park	John H. Christy, Jr.	4
Helton	**W. Ralph Surratt** (AS)	3
Hiddenite	Bobby Joe Dennis	2
Associate	**J. W. Prichard** (RAS)	2
Jefferson	Ray C. Stephens	2
Jonesville	W. H. Dyar	2
Linville Falls	John H. Christy, Jr.	4
Associate	R. Hal Finney	1
Miller's Creek	Robert G. Russell, Jr.	4
Moravian Falls	To Be Supplied by **Haywood B. Hyatt** (S)	1
Mount Bethel	W. N. Blanton, Jr.	3
Mountain Park-Grassy Creek	A. Gayle Ford	1
Nathan's Creek	**S. E. White** (AS)	4
North Wilkesboro: First	Roy E. Bell	4
Pisgah	Ben H. Ziglar	2
St. Paul's	D. T. Huss	4
Sparta	W. P. Combs	3
Stony Point	G. B. Culbreth	3
Taylorsville	R. L. Wilkinson	3
Todd	**J. O. Prichard** (AS)	1
Warrensville	To Be Supplied by **Keith Tutterow** (S)	2
Watauga	A. A. Wilson	3
West Yadkin	Joe C. Smith	2
West Jefferson	Charles A. Rhinehart	3
Wilkesboro	Jesse L. Johnson, Jr.	4
Yadkinville: Center	N. H. Pusey	5

District Directors

Bible Society	A. A. Wilson
Christian Social Concerns	J. L. Johnson, Jr.
Christian Vocations	M. Preston Hughes
Evangelism	R. L. Wilkinson
Golden Cross	J. H. Brendall
Missions	R. E. Bell
Publishing Interests	George B. Culbreth
Town and Country Work	R. C. Summey

Retired: J. L. A. Bumgarner, J. S. Gibbs, Sr., J. M. Green, J. S. Hiatt, R. P. Jones, J. C. Keever, E. L. Kirk, B. W. Lefler (8).

SALISBURY DISTRICT (9)

District Superintendent	J. C. Stokes	1
Bethany	**F. E. Brown** (AS)	2
Bethel	B. C. Adams	2
Centenary	R. Gilmer Wagoner	4
Center Grove	C. D. Brown	1
China Grove: First	W. R. Thompson	4
South	**Ervin S. Cook** (AS)	1
Cold Springs	Charles E. Page	1
Concord: Ann Street	E. H. Nease, Sr.	2
Center	**F. S. Starnes** (AS)	1
Central	J. J. Holmes	4
Epworth	A. C. Kennedy, Jr.	2
Forest Hill	J. B. McLarty	2
Harmony	R. M. Varner	3
Kerr Street	J. L. Rayle	1
Westford	W. B. Penny	1
Concord Circuit	J. W. Parker	2
Elmwood	**T. F. Prichard** (AS)	2

Friendship (Cabarrus)	**Earl A. Cook** (RS)	1
Gay's Chapel	J. C. Swaim	5
Gold Hill	Warren G. Hawks	1
Kannapolis: Bethpage	M. R. Howard	1
Jackson Park	C. C. Washam	5
Memorial	W. C. Crummett	3
Midway	G. W. Bumgarner	2
Mount Mitchell	Ray S. Cody	3
North	J. D. Harris	3
Royal Oaks	**Wade Benson** (AS)	1
Trinity	Charles D. White	4
Landis	**Hubert A. Brown** (AS)	1
Long Street-Yadkin	Fred Shinn	1
Midland	To Be Supplied by **Frank B. Turner** (S)	1
Mount Olivet	Joe M. Taylor, Jr.	1
Mount Pleasant	Earl P. Crow, Jr.	3
Oak Grove-Unity	R. E. Sides	3
Providence	Terry L. Hammill	1
Richfield	**G. W. Clay** (RS)	2
Roberta	**Earl Hansell** (AS)	4
Rock Grove	H. L. Creech, III	2
Rocky Ridge	I. M. Brendle	5
Rowan	To Be Supplied by **Bobby Moody** (S)	2
Salisbury: Coburn Memorial	Harold R. Simpson	3
First	H. M. Robinson	4
Associate	F. W. Kiker, Jr.	1
Main Street	J. L. Love	1
Milford Hills	E. R. Freeman	3
Park Avenue	J. G. Wilkinson	2
Shiloh (Granite Quarry)	J. W. Hoyle, III	1
Shiloh (Cabarrus)	To Be Supplied by **James Long** (S)	1
Spencer: Central	R. L. Young	4
Woodleaf	**Frank J. Stough** (RS)	1
Associate	**Mrs. Frank J. Stough** (AS)	1

District Directors

Bible Society	W. C. Crummett
Christian Social Concerns	W. R. Thompson
Christian Vocations	M. R. Howard
Evangelism	C. C. Washam
Golden Cross	J. L. Rayle
Missions	G. W. Bumgarner
Publishing Interests	Earl P. Crow, Jr.
Town and Country Work	B. C. Adams

Retired: C. R. Allison, G. W. Clay, Earl A. Cook, W. B. Davis, E. J. Harbison, I. L. Shaver, Frank J. Stough (7).

STATESVILLE DISTRICT (10)

District Superintendent	J. Elwood Carroll	5
Balls Creek	William E. Rufty	4
Catawba	M. C. Ellerbe	3
Chapel Hill	**D. H. Dennis** (RS)	1
Claremont: Bethlehem	James S. Bellamy	2
Collier's	**Wm. C. Cockman** (AS)	1
Concord-Hopewell	J. E. Green	1
Conover: First	Paul D. Lowder	3
Cool Springs	**E. D. Cantor, Jr.** (AS)	3
Fairgrove	Charles E. Bruce	1
Fair View	F. D. Beaty	4
Grace Chapel	Doyle G. Groh	1
Granite Falls: First	Malcolm C. Reese	4
Harmony	W. L. Harkey	3
Harper's	**G. L. Lovett** (AS)	1

Hickory: Bethel	J. C. Gilland	2
First	J. Garland Winkler	3
Associate	R. Clem Goforth	3
Highland	R. J. Barnwell	1
St. Luke's	Jacob B. Golden	3
Westview	Oscar L. Easter	1
Hudson	Clegg W. Avett	3
Lenoir: First	Herman F. Duncan	6
South Lenoir-Mt. Olivet	F. R. Davis	5
Whitnel	McRae Crawford	3
Littlejohn-Gamewell	Tracy H. Streater	2
Maiden: First	J. Alton Fitzgerald	3
May's Chapel-St. Paul's	R. Harold Strader	3
McKendree	**Levi E. Paschal** (AS)	1
Midway-Trinity	**Lonnie W. Templeton** (AS)	1
Monticello-Rose Chapel	Fred L. Setzer	3
Associate	H. M. Wellman (RS)	6
Mooresville: Broad Street	Robert J. Goldston	1
Central	Thad L. McDonald	1
Jones Memorial	**Bryson C. Sweezy** (AS)	3
New Salem	W. H. Pheagin, Jr.	3
Newton: Abernethy Memorial	O. Dewey Smith	3
First	M. Teague Hipps	4
Olin	**R. A. Setzer** (AS)	2
Rhodhiss	T. C. McLean	6
Shiloh	Preston L. Smith	1
Shiloh-Wesley Chapel	**Thomas R. Sigmon** (AS)	1
South Fork	Ernest U. Stephens	1
Statesville: Boulevard	G. E. White	3
Broad Street	Julian A. Lindsey	8
Race Street	John K. Miller	1
Wesley Memorial	C. Marvin Boggs	3
Terrell	C. Frank Pennigar	2
Triplett	Donald K. Funderburk	3
Troutman	Robert M. Hardee	4
Union Grove-Zion	Donald W. Haynes	3
Vanderburg	O. C. Loy	4
West Iredell	Byron Shankle	1

District Directors

Bible Society	J. C. Gilland
Christian Social Concerns	G. E. White
Associate	Robert M. Hardee
Christian Vocations	Paul D. Lowder
Evangelism	Charles E. Bruce
Golden Cross	M. Teague Hipps
Missions	C. Marvin Boggs
Publishing Interests	O. Dewey Smith
Town and Country Work	Donald W. Haynes

Retired: H. G. Allen, M. L. Chappell, H. Roy Cornelius, D. H. Dennis, E. W. Fox, A. C. Gibbs, T. W. Hager, W. R. Harris, M. W. Heckard, Ebenezer Myers, Y. D. Poole, E. H. Spencer, H. M. Wellman (13).

THOMASVILLE DISTRICT (11)

District Superintendent	John H. Carper	4
Advance-Mocks	Fletcher Andrews	2
Bethany-Cotton Grove	James M. Murr	2
Bethesda	**A. T. Tuttle** (AS)	4
Cid	**J. Oscar Dowdle, Jr.** (AS)	1
Cooleemee	Joe T. Melton	1
Davidson	John T. Frazier, Jr.	3
Davie	George Auman	3
Denton: Central	F. R. Barber	1

Denton Circuit	Jack Ballard	2
Dulins	Dwight W. Mashburn	1
Elbaton	**Alvin Latham** (AS)	2
Eldorado	**Jesse G. Scott** (AS)	3
Farmer	James S. White	3
Farmington	To Be Supplied by **Benny Bearden** (S)	1
Good Hope-Arcadia	W. T. Forbis	3
Greer's	C. L. Grant	1
Hopewell	**David S. Bullins** (AS)	1
Lexington: Erlanger	**Carl Lain** (AS)	1
First	P. L. Shore, Jr.	1
Trinity	Roy L. Grant	3
Wesley Heights-Arbor Acres	J. Harley Cecil	2
Liberty-Concord	R. G. McClamroch	5
Linwood-Tyro	James T. Hall	3
Macedonia	**G. Ronald Mullinix** (AS)	1
Midway	Worth B. Royals	4
Mocksville: First	C. B. Newton	4
Mocksville Circuit	**Cameron Dodson** (AS)	2
Mount Carmel-Ebenezer	Robert M. Clinard	4
New Mt. Vernon-Shady Grove	C. C. Phillips	2
North Davidson	E. A. Lamb	1
Pine Woods-Fairview	F. A. Wright	1
Pleasant Grove	Herbert T. Penry, Jr.	1
Prospect-Pleasant Hill	Arthur Pearce	3
Reeds	G. A. Upton	1
Shiloh	J. Max Brandon, Jr.	3
South Davidson	**William R. Frost** (AS)	2
Tabernacle	To Be Supplied by **John S. Paschal** (S)	1
Thomasville: Bethel	William C. Clark	2
Fair Grove	C. Dwight Pyatt	2
First	Orion N. Hutchinson, Jr.	4
Johnsontown	J. C. Singleton	2
Memorial	Frank B. Jordan	4
Associate	Rodney C. Brown	1
Trinity	Avery Ferguson	2
Unity	Barrett Wilson	1
West End	Paul R. Berrier	1
Welcome, Center	Clarence E. Williams	4

District Directors

Bible Society	Joe T. Melton
Christian Social Concerns	James T. Hall
Christian Vocations	Dwight Pyatt
Evangelism	Herbert T. Penry, Jr.
Golden Cross	Coy B. Newton
Missions	Orion N. Hutchinson, Jr.
Music	Alan R. Everhart
Publishing Interests	Paul Evans
Town and Country Work	Fred R. Barber

Retired: G. W. Fink, J. B. Fitzgerald, W. A. Jenkins, A. P. Ratledge, C. E. Ridge, W. B. Thompson, J. W. Vestal (7).

WAYNESVILLE DISTRICT (12)

District Superintendent	Frank C. Smathers	6
Andrews	Dorris P. Smotherman, Jr.	2
Bethel	Robert M. Price	3
Bryson City	J. S. Johnson	3
Canton: Central	J. W. Braxton	3
First	Miles A. McLean	2
Cherokee	T. G. Highfill	6
Clyde: Central	Robert P. Bunch	1
Crabtree	B. M. Whiteside	2

Cullowhee	Milford V. Thumm	8
Associate	Aubrey L. Brown	1
Dellwood	E. F. Pepper, Jr.	4
Fines Creek	To Be Supplied by **Robert E. Boggan** (S)	2
Franklin: First & Director Group Ministry	Robert E. Early	3
Franklin Circuit	M. G. Perkins	1
Hayesville: First & Director Group Ministry	H. Claude Young, Jr.	5
Hayesville Circuit	B. T. Steele	4
Haywood	Ivon L. Roberts	1
Faith-Francis Cove	**Mrs. M. D. Newell** (AS)	1
Associate	**C. O. Newell** (RS)	1
Highlands-Cashiers	John C. Vernon	3
Lake Junaluska: Long's Chapel	Francis S. McFarland	2
Macon	C. Garland Young, Jr.	1
Morning Star	J. J. Hauser	3
Murphy Circuit	C. A. Smith	1
Murphy: First & Director of Cherokee Group Ministry	R. T. Houts, Jr.	4
North Macon	Raymond L. Himes	1
Pigeon Valley	**William E. Walker** (AS)	3
Robbinsville	C. W. Sartin	3
Rockwood-Plains	L. Donald Ellis	1
Shady Grove	C. B. Barr, Jr.	3
Shooting Creek	**Stuart Taylor, III** (AS)	2
Sylva: First	A. L. Maxwell, Jr.	4
Sylva Circuit	**J. Carl Sorrells** (AS)	5
Waynesville: First	R. Herman Nicholson	4
Webster	Roger D. Pearson	3
West Macon	J. C. Lane	3
Whittier	Sherman L. Beird	4

District Directors

Bible Society	C. W. Sartin
Christian Social Concerns	H. C. Young, Jr.
Christian Vocations	L. Donald Ellis
Evangelism	A. L. Maxwell, Jr.
Golden Cross	R. T. Houts, Jr.
Missions	R. H. Nicholson
Publishing Interests	D. P. Smotherman
Town and Country	T. G. Highfill

Supernumerary: A. L. Brown.

Retired: D. E. Camak, Elmer T. Clark, L. B. Hayes, R. T. Houts, C. W. Kirby, A. W. Lynch, C. O. Newell, W. M. Rathburn (8).

WINSTON-SALEM DISTRICT (13)

District Superintendent	Lee F. Tuttle	5
Concord-Sharon	John R. Little	1
Danbury	B. V. Hunter	5
East Bend	**O. E. Merritt** (AS)	7
Forsyth-Stokes	Donald C. Davis	1
Germanton-Oak Grove	**J. Dwight Cartner** (AS)	3
Hickory Ridge	**R. A. Hunter** (RS)	7
Kernersville: Cherry St.-Pine Grove	B. T. Myers	3
Main Street	C. J. Caudill	1
King	James E. McNeeley, Jr.	3
Level Cross	Tabor H. Wood	2
Lewisville	James T. Ingram	2
Mount Airy: Central	Earl H. Brendall	4
Franklin Heights	J. B. Tabor	2
Rockford Street	Giles O. Bowman	1
Salem	T. Dixon Adams	3
Mount Airy Circuit	To Be Supplied by **Wallace Ryals** (S)	1

Mount Pleasant-Tabernacle	D. L. Fisher	2
New Hope Circuit	**J. Marion Fulk** (AS)	3
Oak Grove & Greater Mt. Airy Parish	C. W. Randolph	1
Pilot Mountain	H. I. Ridenhour	3
Pine Grove	R. F. Hillard	2
Pinnacle	C. C. Bell	2
Rural Hall	Gene H. Little	3
Sedge Garden	Earle R. Haire	4
Shiloh-Olivet	**J. B. Davis** (AS)	2
Shoals	**Dewey Morrison** (AS)	1
Smithtown	E. W. Mills	11
Stokesburg-Pine Hall	Ralph E. Kayler	4
Surry	**Arthur R. Livengood** (AS)	3
Virginia Circuit	**M. Loy Kennedy** (AS)	2
Walkertown: Love's	R. P. Crawley	3
Morris Chapel	George W. Thompson	2
West Forsyth	Kyle N. Smith	2
Winston-Salem: Ardmore	W. Harold Groce	3
Burkhead	Aubert M. Smith	3
Centenary	Mark Depp	16
Associate	H. A. Justice	1
Central Terrace	C. J. Huneycutt	1
Children's Home	A. L. Chamblee, Jr.	2
Crews	J. S. Gibbs, Jr.	1
Grace	E. M. Heath	3
Green Street	W. T. Medlin, Jr.	1
Hanes	Thomas H. Swofford, Jr.	3
Hiatt Memorial	**Thomas J. Howard** (AS)	2
Konnoak Hills	J. E. Cochran	3
Maple Springs	N. C. Williams, Jr.	4
Marvin	H. A. Pruyn	3
Mount Carmel	D. W. Charlton, Jr.	1
Mount Pisgah	F. Doyle Freeman	3
Mount Pleasant	R. L. Young, Jr.	5
Mount Tabor	J. H. Coleman	2
New Hope	C. W. Faulkner	2
Oak Summit	Kenneth M. Johnson	1
Ogburn Memorial	Clyde L. Collins	1
Trinity	Frank B. Cook	3
Union Ridge	Zane Grey Norton	1
Wesley Memorial	Earl K. Gibson	5

District Directors

Bible Society	R. P. Crawley
Christian Social Concerns	Gene H. Little
Christian Vocations	C. J. Caudill
Evangelism	C. Jerome Huneycutt
Golden Cross	W. T. Medlin, Jr.
Missions	Earle R. Haire
Publishing Interests	Clyde L. Collins
Town and Country Work	C. W. Randolph

Retired: J. Clyde Auman, S. J. Brawley, George B. Clemmer, G. R. Combs, J. C. Gentry, R. A. Hunter, O. J. Jones, S. M. Needham, R. E. Ward, N. C. Williams, Sr. (10).

SPECIAL APPOINTMENTS

Albemarle District

W. E. Andrews, Missionary to Brazil, Friendship Q. C. (15)
Mary Bethea, Deaconess, Dean of Women, Pfeiffer College, Wesley Chapel Q. C.
E. D. C. Brewer, Professor, Candler School of Theology, Ansonville Q. C. (10)
A. J. Clemmer, Director Religious Life, Pfeiffer College, Wesley Chapel Q. C. (4)
Hazel Correll, Deaconess, Professor, Pfeiffer College, Wesley Chapel Q. C.

Mary Floyd, Deaconess, Professor, Pfeiffer College, Wesley Chapel Q. C.
M. C. Holmes, Chaplain, Dorothea Dix Hospital, Bethany Q. C. (1)
N. A. Huffman, Professor, Willamette University, Waxhaw Q. C. (15)
C. M. Maness, Jr., Chaplain, McCain Sanitorium, Bethany Q. C. (5)
B. C. Russell, Professor, Pfeiffer College, New London Q. C. (6)
H. H. Shissler, Professor, West Virginia Wesleyan College, Wesley Chapel Q. C. (1)
J. Lem Stokes II, President, Pfeiffer College, Wesley Chapel Q. C. (8)

Asheville District

N. F. Adams, Professor, Brevard College, Brevard Q. C. (6)
Ola Lee Barnett, Deaconess, Allen High School, St. Paul's Q. C.
E. J. Bauer, Chaplain, McCain Sanitorium, Black Mountain Q. C. (8)
W. F. Beadle, Chaplain, U. S. Air Force, Swannanoa Q. C. (20)
J. A. Burris, Chaplain, V. A. Hospital, Francis Asbury Q. C. (11)
W. F. Keeler, Chaplain, V. A. Hospital, Central Q. C. (15)
Mabel M. Metzger, Deaconess, Brooks-Howell Home, St. Paul's Q. C.
N. V. McGlamery, Director, Wesley Foundation, State College, Brevard Circuit Q. C. (5)
Carol Ann Miller, Resident Chaplain, Hartford Hospital, Reeves Chapel Q. C. (1)
E. K. McLarty, Jr., President, Brevard College, Brevard Q. C. (4)
M. S. Richey, Professor, Duke Divinity School, Central Q. C. (7)
Patricia Rothrock, Deaconess (On missionary leave to Africa), Hendersonville Q. C.
C. E. Roy, Professor, Brevard College, Brevard Q. C. (12)
T. G. Sanders, Assistant Professor Brown University, Trinity Q. C. (2)
G. M. Schreyer, Professor, Pfeiffer College, Fletcher Q. C. (7)
D. L. Swain, Missionary to Japan, Central Q. C. (8)

Charlotte District

Mrs. Gertrude F. Adams, (AS), Associate pastor and director of human relations, The Methodist Home, Hawthorne Lane Q. C. (3)
J. E. Caldwell, Chaplain, Boy's Industrial School, Duncan Memorial Q. C. (5)
K. W. Clark, Professor, Duke Divinity School, Charlotte: First Q. C. (17)
E. O. Cole (RS), Treasurer, E. M. Cole Foundation, Kilgo Q. C.
H. C. Duncan, Chaplain, U. S. Navy, St. John's Q. C. (10)
J. W. Fitzgerald (RS), Chaplain, Mecklenburg County Hospitals, Calvary Q. C. (3)
W. Q. Grigg, Conference Director Golden Cross, Commonwealth Q. C. (1)
Margaret I. Hodkins, Deaconess, Bethlehem Center, Charlotte: First Q. C.
G. Ray Jordan, Professor, Candler School of Theology, Charlotte: First Q. C. (16)
Pearle Mae Kelley, Deaconess, Bethlehem Center, Charlotte: First Q. C.
A. G. Lackey, Conference Director of Church Extension, Dilworth Q. C. (1)
T. A. Langford, Professor, Duke University, Dilworth Q. C. (4)
J. H. Phillips, Professor, Duke University, Calvary Q. C. (14)
J. L. Swinson, Chaplain, U. S. Navy, Charlotte: First Q. C. (18)
P. W. Yount, Jr., Secretary Missionary Personnel, Board of Missions, Harrison-Marvin Q. C. (6)

Gastonia District

J. H. Cooke, Chaplain, Carolina Freight Carriers, Cherryville Q. C. (1)
Leo Rippy, Jr., Professor, Scarritt College, Central Q. C. (2)
Jonnell Robinson, Deaconess, Director of Education, Gastonia: First Q. C.
H. C. Wilkinson, Chaplain to Duke University, Central Q. C. (4)

Greensboro District

L. A. Bennett, Librarian, Greensboro College, West Market Q. C. (4)
G. B. Ehlhardt, Professor, University of Dubuque, West Market Q. C. (7)
A. D. Foster, Jr., Professor, Pacific School of Religion, West Market Q. C. (2)
P. L. Green, Chaplain, U. S. Air Force, College Place Q. C. (18)
H. H. Hutson, President, Greensboro College, West Market Q. C. (9)
W. A. Kale, Professor, Duke Divinity School, West Market Q. C. (9)
C. B. Lacy, Professor, Duke Divinity School, West Market Q. C. (6)
E. M. Reagan, Jr., Chaplain, U. S. Navy, Lee's Chapel Q. C. (6)
Raymond A. Smith, Professor, Greensboro College, West Market Q. C. (25)
H. C. Sprinkle, Editor "World Outlook," West Market Q. C. (12)

C. D. Stokes, Missionary to Korea, Rehobeth Q. C. (15)
R. F. Streetman, Director Wesley Foundation, Woman's College, College Place Q. C. (2)
K. M. Taylor, Assistant Professor, Greensboro College, West Market Q. C. (4)
J. D. Turner, Hawaiian Mission Child Evangelism, Inc., Tabernacle Q. C. (1)

High Point-Randolph District

J. F. Cagle, Chaplain, U. S. Army, Rankin Memorial Q. C. (10)
P. H. Duckwall, Conference Director of Youth and Young Adult Work, Archdale Q. C. (3)
W. E. Hudgins, Professor, High Point College, Wesley Memorial Q. C. (4)
W. R. Locke, Professor, High Point College, High Point: First Q. C. (11)
W. W. Mountcastle, Jr., Professor, High Point College, Montlieu Avenue Q. C. (2)
H. H. Peterson, Director Endowment, High Point College, Wesley Memorial Q. C. (3)
J. R. Petree, Chaplain, Alcoholic Homes, Montlieu Avenue Q. C. (1)

Marion District

L. H. Evans, Jr., Chaplain, U. S. Air Force, Forest City Q. C. (6)
Mattie Lou Summey, Deaconess (on leave), Forest City Q. C.
J. B. Tyson, Professor, Southern Methodist University, Drexel Q. C. (2)

North Wilkesboro District

W. W. Blanton, Executive Secretary Town and Country Work, Stony Point Q. C. (3)
F. L. Heckard, Chaplain, U. S. Army, Taylorsville Q. C. (10)
J. S. Hiatt (RS), Chaplain, Hugh Chatham Memorial Hospital, Elkin Q. C. (1)
M. W. Nesbitt, Jr., Professor, Duke Divinity School, West Jefferson Q. C. (3)
W. G. Shelton, Chaplain, U. S. Army, Elkin Circuit Q. C. (4)
W. W. Woodward, Bible Teacher, Mount Pleasant High School, Todd Q. C. (2)

Salisbury District

W. O. Bigham, Missionary to Brazil, Mount Pleasant Q. C. (3)
R. A. Foster, Chaplain, U. S. Army, Mount Mitchell Q. C. (3)
Carl H. King, Executive Secretary Board of Education, Salisbury: First Q. C. (27)
A. A. Lyerly, Chaplain, U. S. Air Force, Woodleaf Q. C. (20)
Jack C. Smith, Missionary to Hawaii, Cold Springs Q. C. (2)
H. H. Wood, Chaplain, U. S. Air Force, Ann Street Q. C. (10)

Statesville District

H. G. Allen, (RS), Director Conference Brotherhood, Statesville: Broad Street Q. C. (3)
C. W. Clay, Missionary to Brazil, Hickory: First Q. C. (26)
R. P. Gibbs, Director Field Service and Finance, Board of Missions, Statesville: Broad Street Q. C. (4)
T. S. Lee, Jr., Director Junior High and Camping Program, Wesley Memorial Q. C. (1)
Louise Robinson, Deaconess, Director Children's Work, Statesville: Broad Street Q. C.
G. F. Hood, Chaplain, V. A. Hospital, South Fork Q. C. (16)

Waynesville District

Elmer T. Clark, (RS), Secretary World Methodist Council, Long's Chapel Q. C. (8)
Vera Falls, Deaconess, Cherokee, Cherokee Q. C.
J. W. Fowler, Jr., Superintendent Lake Junaluska Assembly, Waynesville: First Q. C. (8)
C. W. Judy, Missionary to Korea, Rockwood-Plains Q. C. (15)
H. R. McSwain, Conference Missionary Secretary, Bryson City Q. C. (10)
G. A. Oglesby, Chaplain, U. S. Navy, Long's Chapel Q. C. (3)
V. J. Ramsey, Chaplain, U. S. Army, Webster Q. C. (7)

Winston-Salem District

John R. Church, Conference Evangelist, Green Street Q. C. (27)
S. G. Ferree, Editorial Associate "The Upper Room," Centenary Q. C. (7)
E. R. Gilbert, Professor, Union College, Shiloh-Olivet Q. C. (2)
C. H. Peace, Industrial Chaplain, Centenary Q. C. (12)

H. M. Pollock, Chaplain, U. S. Army, Cherry Street Q. C. (5)
R. W. Younts, Director Wesley Foundation, Maple Springs Q. C. (5)

STUDENT APPOINTMENTS

Asheville District

D. W. Ashe, Candler School of Theology, Central Q. C. (2)
L. R. Bailey, Duke Divinity School, Bald Creek, Q. C. (1)
O. C. Barker, Jr., University of Heidelberg, Central Q. C. (3)
R. E. Smith, Perkins School of Theology, Biltmore Q. C. (2)
R. T. Young, University of Glasgow, Elkwood Q. C. (1)

Charlotte District

J. M. Bullard, Yale Divinity School, Myers Park Q. C. (6)
M. A. Martin, University of Florida, Waxhaw Q. C. (1)
L. H. Witherspoon, Boston University, Myers Park Q. C. (3)

Gastonia District

B. E. Bass, Duke Divinity School, Lafayette Street Q. C. (2)
J. R. Gibson, Yale Divinity School, Central Q. C. (1)
J. J. Shepard, Boston School of Theology, Fallston-Clover Hill Q. C. (4)
H. E. Wilson, Jr., Candler School of Theology, Aldersgate Q. C. (1)

Greensboro District

Ole Borgen, Duke University School, West Market Q. C. (1)
H. B. Clark II, Boston University, Main Street Q. C. (1)
P. D. Hunter, Jr., Perkins School of Theology, West Market Q. C. (1)

High Point-Randolph District

F. E. Berry, Duke Divinity School, Mount Vernon Q. C. (2)
W. A. Jarrett, Duke Divinity School, Brower's Chapel Q. C. (3)
F. K. Macon, Boston University, Jamestown Q. C. (2)

Marion District

D. M. Abernathy, Candler School of Theology, Connelly Springs Q. C. (1)
R. L. Moore, Duke Divinity School, Pleasant Grove Q. C. (3)

Salisbury District

J. R. Faggart, Duke Divinity School, China Grove: First Q. C. (2)
L. G. Hunsucker, Duke Divinity School, Landis Q. C. (2)
J. J. Penick, Duke Divinity School, Salisbury: First Q. C. (1)
E. C. Simpson, Candler School of Theology, Trinity Q. C. (2)
T. P. Starnes, Candler School of Theology, Jackson Park Q. C. (2)

Statesville District

W. G. Benfield, Candler School of Theology, Troutman Q. C. (1)
O. B. Isenhour, Duke Divinity School, Fairgrove Q. C. (2)

Thomasville District

J. R. Calloway, Duke Divinity School, New Mount Vernon-Shady Grove Q. C. (1)
F. A. Jeffers, Butler University, Farmington Q. C. (1)
R. W. Leonard, Jr., Drew University, Lexington: First Q. C. (1)
C. W. Sisk, Wesley Seminary, Erlanger Q. C. (1)

Winston-Salem District

C. W. Faulkner, Jr., Duke Divinity School, New Hope Q. C. (2)
R. M. Smith, Jr., Duke Divinity School, Central Q. C. (1)
D. E. Whitlock, Jr., Wesley Seminary, Centenary Q. C. (1)
E. B. Williams, World Council of Churches, Vienna, Austria, Centenary Q. C. (1)

CHANGES IN APPOINTMENTS MADE BETWEEN THE CONFERENCE SESSIONS OF 1959 AND 1960

Charlotte District

June 17, 1959—H. D. Sims (S) to Charlotte: Faith.
June 17, 1959—R. L. Poindexter, Jr. (S) to Charlotte: Blair Road.

Gastonia District

July, 1959—H. S. Carter to Crouse.

Greensboro District

June 17, 1959—E. S. Bancroft (S) to Greensboro: Joyner Memorial.
November 1, 1959—R. W. Blanchard to High Point: St. Timothy, replacing A. C. Gibbs who retired.

Marion District

June 17, 1959—Philip Nordstrom (S) to Kona-Penland-Bethlehem.
June 17, 1959—Wayne Hoyle (S) to Nebo-Murphy.
June 17, 1959—W. H. Key (S) to Red Hill-Tipton Hill.

North Wilkesboro District

June 17, 1959—F. J. Rogers, Sr. (S) to Antioch-Traphill.
June 17, 1959—John Duvall (S) to Avery, Associate, replacing G. H. Thomas (AS) who did not take appointment.
June 17, 1959—H. B. Hyatt (S) to Boone Circuit.
June 17, 1959—B. W. Stamey (S) to Elkin Circuit.
June 17, 1959—J. L. Caudill (S) to Moravian Falls.
June 17, 1959—Keith Tutterow (S) to Warrensville.
July 1, 1959—W. P. Elder (S) to Moravian Falls, replacing J. L. Caudill who became ill.

Salisbury District

June 17, 1959—H. A. Brown (S) to Center Grove.
June 17, 1959—R. B. Liles (S) to Concord: Center.
June 17, 1959—E. M. Dellinger (S) to Gold Hill.
June 17, 1959—J. C. Daniels (S) to Landis.
June 17, 1959—Robert Moody (S) to Rowan.
May 8, 1960—E. J. Harbison (RS) to Concord: Center, replacing R. B. Liles (S) who was relieved of work.

Statesville District

June 17, 1959—T. R. Sigmon (S) to Wesley Chapel.
November 1, 1959—M. W. Mann (S) to Colliers, replacing R. W. Blanchard who was appointed to High Point: St. Timothy.

Thomasville District

June 17, 1959—B. T. Payne (S) to Giles Chapel-Charlotte.
June 17, 1959—M. A. Latham (S) to Baileys-Elbaville-Fulton.
June 17, 1959—R. E. Thomas (S) to Greer's Chapel.
June 17, 1959—W. R. Frost (S) to South Davidson.
June 27, 1959—Merle Frank (S) to Macedonia.
March 1, 1960—Howard Voncannon (S) to Bethel-Julian-Shiloh, replacing J. T. Bowman, deceased.

Waynesville District

June 17, 1959—R. E. Boggan (S) to Fines Creek.

Winston-Salem District

June 17, 1959—Mark Raby (S) to Boonville-Mitchell's Chapel, Associate.
June 17, 1959—H. R. Sellers, Jr. (S) to Mount Airy Circuit, Associate.
June 17, 1959—M. L. Kennedy (S) to Virginia Circuit, Associate.

January 1, 1960—D. C. Davis to Forsyth-Stokes.
January 1, 1960—Wallace Ryals (S) to Mount Airy Circuit, Associate, replacing H. R. Sellers, Jr. (S).

MISSIONARIES OF THE WESTERN NORTH CAROLINA CONFERENCE

Miss Josephine Abrams	Argentina
Rev. and Mrs. William E. Andrews	Brazil
Miss Louise Avett	Hong Kong
* Miss Bobbie Gay Barrett	Japan
Rev. and Mrs. Burr Baughman	Sarawak, Borneo
Miss Joy Betts	Brazil
Rev. and Mrs. William O. Bigham	Brazil
Miss Ethel W. Bost	Japan
Rev. and Mrs. Charles Clay	Brazil
Mr. and Mrs. Ernest Eppley	Bolivia
* Miss Joan Goforth	Latin America
Rev. and Mrs. Edwain A. Hackney	India
* Mr. Elmer Odell Hall	Africa
Dr. and Mrs. George W. Harley	Ganta, Liberia
Miss F. Marlene Harmon	Belgian Congo
Rev. and Mrs. Carl Judy	Korea
Miss Lorena Kelly	Belgian Congo
* Miss Barbara Ann Leonard	Philippines
* Miss Jewell Lineberger	Ganta, Liberia
Rev. and Mrs. Max K. Lowdermilk	India
Dr. and Mrs. Edmon L. Rice	Pakistan
* Miss Pat Rothrock	Africa
* Mr. Robert Sigmon	Pakistan
Rev. and Mrs. Jack Smith	Hawaii
Rev. and Mrs. Charles D. Stokes	Korea
Miss Evelyn Strader	India
Rev. and Mrs. David L. Swain	Japan
* Mr. Donald Turman	S. E. Asia
Rev. and Mrs. Lonnie Turnipseed	Hong Kong
Mr. and Mrs. Jesse Vuncannon	Costa Rica
Mrs. Ralph A. Ward	Taiwan
Mrs. Ruth E. Williams	Malaya

* Short term (3 year) Missionaries

RETIRED

Miss Ola Calahan	Mexico
Rev. and Mrs. N. S. Ogburn	Japan
Rev. and Mrs. I. L. Shaver	Japan
Mrs. S. A. Stewart	Japan
Dr. Marion B. Stokes	Korea, Cuba
Miss Mollie Townsend	Korea
Miss Nina Troy	China
Miss Lelia Tuttle	China

IX

Standing Rules of Order and Procedure

for the

WESTERN NORTH CAROLINA ANNUAL CONFERENCE

of

THE METHODIST CHURCH

I.

RULES OF ORDER AND PROCEDURE

Pursuant to the action of the General Conference of The Methodist Church as contained in Paragraph 634 of the Discipline of The Methodist Church (1956 edition) the following rules of order and procedure of the Annual Conference of the Western North Carolina Conference of The Methodist Church are hereby established.

II.

MEMBERSHIP AND ORGANIZATION OF THE CONFERENCE

A. Membership.

1. The membership of this Conference shall be composed of:
(a) All ministers of the Conference in full connection.
(b) One lay delegate from every charge of the Conference to be elected annually as provided in the Discipline and one additional lay delegate for a charge having two or more ministers in full connection.

2. Those members of the Conference listed in the preceding paragraph hereof shall be full members of the Conference with the right to the floor and the right to vote.

3. The official membership roll shall be the roll call cards signed by the members present.

4. Ministers on trial, approved supply pastors, deaconesses, members of boards, commissions and committees of this Conference who are not lay delegates are members of this Conference and are entitled to the privilege of the floor without vote.

B. Officers.

1. **The Presiding officer.** The presiding officer of this Conference shall be the Resident Bishop of the Conference who shall preside at all sessions of the Conference but who shall have the privilege of appointing a presiding officer to preside in his stead in the event of illness or temporary absence from the Conference floor.

2. **The Conference Secretary.** The Secretary of the Annual Conference shall be elected quadrennially by the Conference on nominations arising from the floor at the Annual Conference preceding each General Conference of The Methodist Church.

3. **Assistant Secretary.** The Secretary shall nominate a sufficient number of assistants to handle properly the work of the Annual Conference who shall be elected by the Conference.

4. **Conference Stenographers.** The Conference Stenographers shall be appointed by the Conference Secretary and the compensation threof shall be fixed by the Secretary by and with the approval of the Commission on World Service and Finance.

5. **The Treasurer.** The Conference Treasurer shall be nominated by the Commission on World Service and Finance and shall be elected by the Conference at the first session of the Conference following the General Conference. He shall be elected for the Quadrennium or until his successor has been elected and qualifies.

6. **Statistician.** The Conference Statistician shall be elected by the Conference on nomination of the cabinet at the Annual Conference preceding each General Conference of The Methodist Church.

7. **Assistant Statisticians.** The Conference Statistician shall annually nominate a sufficient number of assistant statisticians who shall be elected by the Conference for the Conference Year.

8. **District Statistician.** There shall be a District Statistician for each district in the Conference who shall be nominated annually by the District Superintendents after consultation with the Conference Statistician who shall be elected by the Conference.

9. **Auditor.** The Auditor shall be nominated by the Commission on World Service and Finance and elected annually by the Conference.

10. **Compensation of Officers of Conference:** The Commission on World Service and Finance shall fix the compensation and office expense of the Secretary, the Assistant Secretaries, the Treasurer, the Statistician, the Assistant Statisticians and the Auditor, subject to the approval of the Conference, and the Commission on World Service and Finance shall fix and determine the method for paying such compensation and expenses, which compensation and expenses shall be paid by the Conference Treasurer upon certification to him by the Commission on World Service and Finance, which payments shall be made from the Conference Expenses Fund.

C. Boards, Commissions and Committees

1. **Nomination and election of boards, commissions and committees.** Except as herein otherwise provided the Bishop and his Cabinet shall serve as a nominating committee for the membership of all the boards, commissions and committees of this Conference. The Bishop and his Cabinet shall annually or quadrennially as hereinafter set forth nominate the membership of the boards, commissions and committees of this Conference who shall be elected by the Conference. The Bishop and his Cabinet shall have the power to fill any vacancy on any of the boards, commissions and committees of this Conference which shall arise in the interim, which appointee shall hold office until the next election of the membership of said board, commission or committee.

2. **Terms of Service.**

(a) No person shall serve on any board, commission or committee listed below, paragraphs 3-5, of the Conference for more than eight successive years; this to be retroactive to 1952, except members of the committee on Conference Relations whose terms shall not be for more than nine successive years.

(b) No person shall serve on more than one board, commission or committee listed below, paragraphs 3-5, of this Conference excepting in those cases where an individual shall be a member of a board, commisssion or committee ex officio.

(c) In the event of the appointment of any member of any board, commission or committee listed below, paragraphs 3-5, to the District Superintendency, his membership on any board, commission or committee listed below, paragraphs 3-5, shall forthwith terminate unless his membership on said board, commission or committee shall be in an ex officio capacity. This provision, however, shall not refer to the service of the District Superintendents on the Committee on Nominations. Any such vacancy thus created shall be filled as hereinafter set out.

(d) Quadrennial boards shall be convened for organization by a District Superintendent appointed by the Bishop during the Annual Conference at which they are elected and shall assume their functions upon the adjournment of the Annual Conference at which they are elected unless otherwise required by the Discipline or by action of the Conference.

(e) Each annual board, commission or committee shall be convened for organization by a District Superintendent appointed by the Bishop before the expiration of the Conference of such Annual Conference and shall terminate their functions at the conclusion of the next Annual Conference.

3. **The following boards, commissions and committees shall be elected quadrennially at the first session of this Conference following the General Conference upon nominations made by the Bishop and his Cabinet.**

(a) **BOARDS:**

(1) **The Bible Board:** The Bible Board shall be composed of one minister and one layman from every district in the Conference.

(2) **Board of Christian Social Concerns:** The Board of Christian Social Concerns shall be organized with two ministers, one layman and one lay woman from every district in the conference and as specified in paragraph of the Discipline.

(3) **Deaconess Board:** The Deaconess Board shall be composed of the individuals designated by Paragraph 1254 of the Discipline.

(4) **Board of Education:** The Board of Education shall be composed of one minister and one layman from every district and additional members as provided in Paragraph 1441 of the Discipline.

(5) **Board of Evangelism:** The Board of Evangelism shall be composed of the individuals designated by paragraph . . . of the Discipline.

(6) **Board of Hospitals and Homes:** The membership of the Board of Hospitals and Homes shall be as provided in Paragraph 1561 of the Discipline.

(7) **Board of Ministerial Training and Qualifications:** The Board of Ministerial Training and Qualifications shall be composed of 25 ministerial members.

(8) **Board of Missions:** The Board of Missions shall be composed of one minister and one layman from every district in the Conference and others as specified in Paragraph 1295 of the Discipline.

(b) **COMMISSIONS:**

(1) **Christian Vocations:** The Commission on Christian Vocations shall be composed as set forth in Paragraph 675 of the Discipline. District Directors of Christian Vocations shall be ex officio.

(2) **Commission on Christian Higher Education:** The Commission on Christian Higher Education shall be organized as provided for in Paragraph . . . of the Discipline.

(3) **Commission on Minimum Salary:** The Commission on Minimum Salary shall be composed of the Executive Committees of the Board of Lay Activities, the Board of Missions and the Commission on Town and Country Work, two District Superintendents named by the Bishop and two District Lay Leaders named by the Conference Lay Leader.

(4) **Commission on Town and Country Work:** The Commission on Town and Country Work shall be composed as set forth in Paragraph 1231 of the Discipline.

(5) **Commission on Promotion and Cultivation:** The membership of this commission shall be composed as set forth in Paragraph . . . of the Discipline.

(6) **Television, Radio and Film Commission:** There shall be a Television, Radio and Film Commission as set forth in Paragraph 1583 of the Discipline.

(7) **Commission on World Service and Finance:** The Commission on World Service and Finance shall be composed as set forth in Paragraph 791 of the Discipline.

(8) **Commission on Worship:** The Commission on Worship shall be composed of one minister and one layman from every district in the conference.

(c) **COMMITTEES:**

(1) **Committee on Appeals:** There shall be a Committee on Appeals composed of five members, two of whom shall be ministers and three of whom shall be laymen. There shall be two reserve members on this Committee, one of whom shall be a minister and one of whom shall be a layman. This Committee shall hear all appeals from Quarterly Conferences, from decisions of District Boards of location and building and from decisions of Arbitration Committees constituted to make allocation of parsonage assets when a circuit is divided, and to serve in any other capacity designated by the Presiding Bishop of the Conference. This Committee shall make an annual report containing its recommendations and decisions to the Annual Conference.

(2) **Committee on Conference Entertainment:** The Committee on Conference Entertainment shall be composed of four ministers and three laymen. It shall be the duty of this Committee to advise with the local entertainment committee and to recommend to each Annual Conference the site of the succeeding Annual Conference and the method of entertaining the members of the Conference. The Conference Secretary shall be an ex officio member of this Committee.

(3) **Program Committee:** The Program Committee shall consist of the Resident Bishop, the Conference Secretary, the Chairman of the Conference Entertainment Committee, the Host District Superintendent, the Host Pastor and the Conference Lay Leader.

(4) **Publication of the Conference Journal:** This Committee shall be composed of three ministers and two laymen. The Editor of the Conference Journal and the Conference Statistician shall be ex officio members of this Committee without vote. The Committee shall consult with the Editor of the Conference Journal and let the contract for the printing thereof and shall make recommendations to the Conference regarding the publication of the Journal.

(5) **Committee on Rules:** This Committee shall be composed of three ministers and two laymen. The Conference Secretary shall be an ex officio member of this Committee. The Committee on Rules shall report its recommendations concerning any change or amendment to the rules at the first session of each Annual Conference and as often during the sessions as may be necessary.

4. **Board of Pensions:** The Board of Pensions shall be composed of twenty members effective ministers and laymen in equal numbers, and so arranged in two equal classes that one-half shall be elected quadrennially for a term of eight years.

5. **Committee on Conference Relations:** The Committee on Conference Relations shall be composed of twelve traveling elders and so arranged in three equal classes that one third shall be elected annually for a term of three years.

6. **Annual Boards and Committees:** The following boards and committees shall be **elected annually by this Conference upon nominations made by the Bishop and his Cabinet excepting as hereinafter provided:**

(a) **BOARDS:**

(1) **Board of Lay Activities:** The Board of Lay Activities shall consist of the Conference Lay Leader, the Associate Conference Lay Leaders, the various District Lay Leaders and Associate District Lay Leaders and the District Superintendents, and shall be elected as set forth in Paragraph 1503 of the Discipline.

(2) **District Board of Church Location and Building:** This Board shall be composed as set forth in Paragraph 721 of the Discipline.

(b) **COMMITTEES:**

(1) **Committee on Courtesies and Introductions:** This Committee on Courtesies and Introductions shall not consist of more than ten individuals. It shall be the duty of this Committee to present and introduce guests of the Conference.

(2) **Committee on Daily Minutes:** The Committee on Daily Minutes shall consist of three members who shall examine the daily minutes of the Conference and report thereon to the Conference for approval.

(3) **Committee on District Conference Records:** The Committee on District Conference Records shall be composed of five members who shall examine the District Conference records and report their findings and recommendations to the Conference.

(4) **District Committee on Ministerial Qualifications:** This Committee shall be composed as set forth in Paragraph 695 of the Discipline.

(5) **Committee on Investigation:** The Committee on Investigation shall be composed as set forth in Paragraph 931 of the Discipline.

(6) **Committee on Memoirs:** The Committee on Memoirs shall consist of the Conference Secretary who shall be Chairman thereof and such additional members as he shall elect.

(7) **Committee on Resolutions:** The Committee on Resolutions shall be composed of not more than seven members. It shall be the duty of this committee to present appropriate resolutions of courtesy and appreciation; to this committee may be referred all resolutions which may be offered on the floor of the Conference which are not to be cared for by any other Conference Board, Committee or Commission.

III.

REPORTS AND RESOLUTIONS

A. All annual reports of the boards, commissions and committees of the Conference shall be submitted in writing to the Conference Secretary at least 30 days prior to the convening of Conference and shall be typewritten and presented in triplicate.

B. Any additional report submitted by any board, commission or committee of the Conference shall be submitted in writing in triplicate.

C. All resolutions introduced shall be in writing and submitted in triplicate.

D. Any amendment offered to any report or proposal shall be in writing and submitted to the Secretary in triplicate when presented to the Conference for consideration.

E. The annual report submitted as provided in Paragraph A hereof shall be printed and combined together in booklet form, which printing shall be under the direction of the Conference Secretary and the expense thereof shall be paid by the Conference Treasurer.

IV.

PASTOR'S REPORT TO THE ANNUAL CONFERENCE

A. Every pastor shall complete Table I of his annual report to the Conference and forward his report to the District Statistician at least two weeks before the Conference convenes.

B. Table II shall be completed by every pastor and delivered to the Conference Statistician at least two weeks prior to the convening of Conference.

C. Tables I and II shall be filled in by individual churches with totals for the charge

and shall be printed in the Conference Journal by both individual churches and charges.

D. Reports on finances shall be reported in even dollars only.

V.

CONFERENCE JOURNAL

A. The Conference Secretary shall ex officio be the Editor of the Conference Journal which journal shall be edited in keeping with the regulations of the General Conference and the Southeastern Jurisdictional Conference under the direction of the Conference Committee on publication of the journal.

B. The number of copies ordered for the current year by the pastors and District Superintendents shall determine the number of copies of the Journal to be printed.

C. Orders for the Conference Journal must be received not later than thirty days after the adjournment of Conference and shall be shipped only on current orders from the pastors or District Superintendents.

D. Payment for the Conference Journal shall be made promptly to the Conference Treasurer upon receipt of the the same by the pastor or the charge treasurer.

E. Every member of the Conference and every Conference claimant shall be sent one copy of the Conference Journal each year without charge.

F. The price of the Conference Journal is fixed at $1.00 per copy when shipped in lots or $1.10 when mailed separately.

VI.

DISTRICTS

A. There shall be a total of thirteen districts in this Annual Conference, the boundaries of which shall be determined by the Presiding Bishop after consultation with the Cabinet.

B. A district conference shall be held annually in every district.

C. Every pastoral charge shall elect annually four delegates to the District Conference. These shall be in addition to those named in the Discipline as ex officio members of the District Conference.

D. Every District Superintendent shall furnish the Bishop, the Conference Treasurer and the Conference Statistician as early in the Conference year as possible an official copy of the apportionments to the charges within his district for world service and conference benevolences, ministerial support, minimum salary fund and college sustaining fund and the amount accepted by the individual charges and by every church on the charge.

E. Every District Superintendent, as early in the Conference year as possible, shall furnish to the Bishop in charge, the Conference Treasurer, and the Conference Statistician a schedule showing the salaries of the pastors and associate pastors as set by the first Quarterly Conference in every charge in the district.

F. District Superintendents shall furnish to the Conference Secretary, upon his request, such vital statistics as he may require.

G. There shall be a district treasurer in every district to be elected by the first District Conference following the General Conference on nomination of the District Superintendent who shall serve for the succeeding four years.

VII.

RULES OF ORDER AND PARLIAMENTARY PROCEDURE

The rules of the preceding General Conference shall govern the procedure of this Annual Conference insofar as they may apply; otherwise Robert's Rules of Order shall govern the parliamentary procedure of this Annual Conference.

VIII.

AMENDMENTS

These standing rules may be amended at any time by this Conference by a two-thirds vote, providing the proposed amendment shall be presented in writing and shall not be submitted to vote until and unless one day has elapsed from the submission thereof, and providing further that the rule fixing the number of districts may not be amended later than the second morning of the Conference session.

X

Reports

Report A

COMMISSION ON WORLD SERVICE AND FINANCE

REPORT NO. 1

Your Commission on World Service and Finance again anticipates that all askings and apportionments will be paid in full for the Conference Year 1959-1960. We commend the local churches and all concerned for making this outlook possible and recognize that only through the generosity and devotion of the people to the Church can this be accomplished.

As we enter a new quadrennium we are faced with increases which must be accepted completely if the work of the Master is to be effectively continued and improved. This Commission has given earnest and careful consideration to the requests of the various Boards and Commissions and other agencies of the Conference, and in recommending the appropriations listed in this report, feel that this represents a minimum requirement for the continuation of the work of our great Conference and we do urgently suggest that each local church, each district, each pastor and every layman give their complete support to the accomplishment of the program in full.

The Commission recommends that every consideration be given to the matter of adequate remuneration for the pastor of each local church and that those charges now receiving a salary supplement begin immediately a program of financing which will provide for the complete payment of the pastor's salary by the charge. We further recommend that every charge conduct an every member canvass to make this goal a reality, and plan, as suggested in the report of the Commission on Minimum Salary, to have all charges self-sustaining. We realize fully that in some instances this will require a great undertaking and presents a mighty challenge to the several districts as well as to the entire Conference.

We recommend that the conference fiscal year 1960-1961 begin June 1, 1960, and end on May 31, 1961, conforming with the fiscal year of our national offices. We further recommend that each pastor submit his completed financial reports by May 26, 1961, and that all charges complete their payments to the conference treasurer by the same date. We also suggest that each charge endeavor to have all payments in to the conference treasurer by May 15, 1961, in order that the heavy load of work at this time may be completed prior to the meeting of the Annual Conference in June.

We recommend that the total apportionments be divided as follows:

World Service		$367,157.00
Conference Benevolences	$273,465.00	
Inter-Denominational Co-operation Fund	14,351.00	
Candler School of Theology, Building Fund	10,000.00	297,816.00
Sub-Total		$664,973.00
Annual Conference Operating Fund		50,000.00
Jurisdictional Conference Expense		15,787.00†
General Administration Fund		22,962.00
TOTAL		$753,722.00

The Annual Conference Operating Fund, the Jurisdictional Conference Expense Fund and the General Administration Fund shall be prior claims.

We recommend the following apportionments to the various districts:

Albemarle	$ 44,305.00
Asheville	53,848.00
Charlotte	97,819.00
Gastonia	71,227.00
Greensboro	77,582.00
High Point-Randolph	65,754.00
Marion	41,591.00

North Wilkesboro	24,738.00
Salisbury	64,094.00
Statesville	63,001.00
Thomasville	42,368.00
Waynesville	32,204.00
Winston-Salem	75,191.00
Total	$753,722.00

†Represents estimated amount as this figure will not be available until after the meeting of the Jurisdictional Conference.

We recommend the following appropriations for Conference Benevolences:

1. Board of Christian Education, College Section	$ 40,000.00
2. Board of Christian Education, Local Church Section	53,000.00
3. Board of Christian Education, Building Fund	5,000.00
4. Board of Missions	66,500.00
5. Board of Missions, Building Fund	10,000.00
6. Board of Publications	6,000.00
7. Board of Lay Activities	1,200.00
8. Inter-Conference Commission on Student Religious Work	36,000.00
9. Board of Christian Social Concerns	5,900.00
10. Board of Evangelism	4,000.00
11. Board of Ministerial Training	2,500.00
12. N. C. Council of Churches	3,000.00
13. Commission on Christian Vocations	1,000.00
14. Commission on Town and Country	14,000.00
15. Commission on Town and Country Work, Building Fund	3,000.00
16. Board of Hospitals and Homes	350.00
17. Supply Pastors' School	3,000.00
18. Historical Society	465.00
19. Commission on Television and Radio	1,500.00
20. Deaconess Board	250.00
21. Statesville Conference Center	10,800.00
22. Assumption of equities in District Parsonages for two new districts ($3,000 each)	6,000.00
TOTAL	$273,465.00

Note: The $10,000.00 appropriation for the Board of Missions, Building Fund, is designated as follows: $3,700.00 to apply on a parsonage for the Director of Finance and Field Service; $6,300.00 is to apply on a parsonage for the Executive Secretary of the Board of Missions.

Note: the $5,000.00 appropriation for the Board of Education is for the purpose of purchasing furnishings for the parsonage of the Executive Secretary of that Board and is a non-recurring item.

Note: We recommend that payment of parsonage equities be administered by the Conference Board of Missions.

Other Recommendations

1. That all monies for World Service and Conference Benevolences, Inter-Denominational Co-operation Fund, Minimum Salary Fund, Episcopal Fund, District Superintendents' Fund, Conference Claimants' Fund, College Fund, Conference Fund, Town & Country Fund, Methodist Home for the Aged, Race Relations and Student Day be handled through the Conference Treasurer.

2. That all Boards and Commissions whose annual appropriations are $5,000.00 or less shall use the Conference Treasurer as fiscal agent, in order to save the expense of separate audits and bonds.

3. That the Episcopal Fund shall be an amount equal to 2% of the salary of the pastor and ministerial assistants for the preceding year.

4. The Board of Conference Claimants is asking for an apportionment of an amount equal to 18% of the salary of the pastor and ministerial assistants for the preceding year.

5. That each charge pay to the District Superintendents' Fund an amount equal to 5% of the salary of the pastor and ministerial assistants for the preceding year and that the salary of each District Superintendent be set at $8,800.00.

6. That each charge pay to the Minimum Salary Fund an amount equal to 3½% of the amount raised by the charge the preceding year on the following items:

a. Paid Other Current Expenses and Incidentals, (Item 44 of the Pastor's Report).

b. Paid for Church School Administration, Supplies, etc. (Item 45 of the Pastor's Report).

c. Total Paid Pastor and Associate(s), (Item 47 of the Pastor's Report).

That one-half of one percent (of the 3½%) be designated for the scholarship fund as recommended by the Study Commission on our Ministry. These funds to be held by the Conference Treasurer and administered by the Ministerial Scholarship Fund Committee.

That the schedule of Minimum Salary for the ensuing year be as follows:

	Single	Married
Members of Conference	$3,400.00	$3,600.00
Probationers	3,200.00	3,400.00
Approved Supplies	3,000.00	3,200.00
Supplies	2,800.00	3,000.00

Students and Part Time Supplies: On an adjustment basis of $1,400.00 to $2,800.00.

Retired Supplies: On an adjusted basis; if the total amount received from the pastoral charge and the Board of Pensions is less than $4,200.00 the Minimum Salary Fund will supplement the salary up to $4,200.00, provided that the total of the amount paid by the pastoral charge and the Minimum Salary Fund does not exceed $2,600.00.

Years of Service Supplement: Full time supplies (except Retired Supplies) $75.00 for each **four** full years of service up to 24 years. Conference Members $100.00 for each **four** full years of service up to 24 years.

Dependent Children: All ministers receiving Minimum Salary Support; $100.00 for each dependent child up to six children.

Dependent Children Defined:

1. Single
2. Not over 18 years of age, or undergraduate in college.
3. Exception — Handicapped person not capable of self-support.

All payments shall be based on either years of service or dependent children, whichever is the greater, but not on both or on a combination of the two.

That the Executive Committee of the Board of Missions continue to administer the Minimum Salary Fund.

That we approve the recommendation of the Commission on Minimum Salary Fund as follows:

That each new charge assume at least one-fourth of the total salary in their first year; one-half the second year; three-fourths the third year and the entire salary the fourth and succeeding years.

That every charge now receiving a minimum salary supplement be encouraged and urged to increase its salary and outline a program for becoming self-supporting as soon as possible.

That in order to qualify for the minimum salary supplement, each charge now receiving a supplement or future established charges be required to include in their financial program an every member canvass for receiving pledges to the budget of the church.

That each pastoral charge to receive minimum salary funds shall be required to make application at the Fourth Quarterly Conference for funds with which to supplement the pastor's salary for the following year with copies of such request to be furnished the District Superintendent, the Conference Commission on Minimum Salary, the Recording Steward and the Duke Endowment (if necessary). All such requests to be submitted by May 15th prior to the meeting of the Annual Conference.

7. That each charge pay to the College Fund an amount equal to 5½% of the amounts raised by the pastoral charge the preceding year on the following items: Items 44, 45 & 47 of the Pastor's Report (See item 6 above). Of this fund 5% shall be designated for the College Sustaining Fund and the remainder of one-half of one percent shall be designated for the Wesley Foundation Center's Building Fund.

That, on the recommendation of the Board of Education, the College Sustaining Fund be distributed on the following basis:

30% to Brevard College
30% to Greensboro College
30% to High Point College
10% to Duke University to include a provision for scholarships in the Divinity School.

That the Wesley Foundation Center's Building Fund be administered by the Inter-Conference Commission on Student Religious Work.

8. That each charge pay to the Methodist Home for the Aged Fund an amount equal to 2% of the amount raised by the charge the preceding year on the following items: Items 44, 45 & 47 of the Pastor's Report (See item 6 above).

We also recommend that Mother's Day be set as a time for the work of the Home to be emphasized. If the local church shall elect to take a special offering on this day, it will be directed to the conference treasurer and credited to the amount apportioned to the charge. The first use of these funds shall be to cover the charitable work and then any remaining funds directed to further expansion, thus enabling the Home to serve a larger number of persons more adequately. The Board of Managers of the home shall be granted the privilege of soliciting and receiving free-will contributions for the expansion of the Home and its charitable work.

9. That each charge pay to the Children's Home an amount equal to 5¾% of the amount raised by the charge the preceding year on the following items: Items 44, 45, & 47 of the Pastor's Report (See item 6 above). We also recommend that these funds be paid direct to the Children's Home.

10. That each charge pay to the Conference Fund the sum of $50.00 plus $50.00 for each ministerial assistant appointed to the charge, to be used as follows:

One-half of the amount collected shall be used to defray a portion of the expenses of the Annual Conference.

One-half of the amount collected shall be used to establish a fund for the purpose of paying a portion of the moving expenses of pastors from one charge to another.

11. That any overpayment of World Service for the year 1960-1961 be held by the conference treasurer as a reserve fund.

12. That we approve the request of the Board of Education that every church observe "Church School Rally Day" with an offering on September 18th or October 9th, according to the convenience of the local church.

13. That we again approve the recommendation of the Conference Board of Missions for Church Extension on the district level and that we recommend that every charge pay to the District Missions Society at least $1.00 per member for Church Extension; and that each District Missions Society transmit 10% of its receipts to the Conference Board of Missions.

14. That the month of April be designated as Golden Cross month, during which time our churches are urged to receive an offering to be expended at the direction of the Board of Hospitals and Homes.

15. That we approve the request of the Board of Christian Social Concerns that every charge observe Commitment Sunday on the first Sunday in December with an offering for the work of this Board (including Temperance) and that these offerings be forwarded to the conference treasurer.

16. That George Curtis Smith be designated conference auditor.

17. That we commend F. D. Russell for his faithful and diligent service and that he again be named as conference treasurer.

18. That the following expenditures be made from the Annual Conference Operating Fund:

a. $600.00 remuneration for the Conference Auditor.
b. $3,600.00 remuneration for the Conference Treasurer.
c. $900.00 salary for the Conference Secretary, plus extra clerical help.
d. $600.00 salary for the Conference Statistician.
e. Remuneration of $20.00 for each District Statistician.
f. The Sum of $1,500.00 for the Area Episcopal Fund.
g. Necessary expenses for the Conference Treasurer, Conference Secretary and Conference Statistician to attend Jurisdictional meetings of those officers.
h. That all necessary expenses in connection with the entertainment of the Annual Conference be authorized by the Committee on Conference Entertainment and that the chairman or secretary of said committee approve all bills incurred in the entertaining of the Annual Conference.

i. We recommend that the conference treasurer be authorized to pay any deficit in Annual Conference Expenses from the reserve on hand.

19. That the conference treasurer be authorized to advance from the reserve fund amounts not to exceed $1,000.00 or 50% of the annual appropriation, whichever is lower, to the several commissions and boards of the Conference for the purpose of meeting current expenses, where the appropriation has not been received from current collections.

20. The books of the following treasurers have been audited and each treasurer is bonded by the institution as follows:

Brevard College	$25,000.00
Greensboro College	35,000.00
Assistant	25,000.00
High Point College	25,000.00
Assistant	25,000.00
Children's Home	30,000.00
All Others	15,000.00

The Commission on World Service and Finance has a position bond for the following treasurers in the amount of $50,000.00:

Board of Education
Board of Missions
Board of Church Extension
Board of Conference Claimants
Charlotte Mission Society
Eugene M. Cole Foundation
Conference Treasurer
Assistant to Conference Treasurer

All audits of conference boards and agencies which have not been submitted or completed will be completed as soon as possible.

21. Summary of items applying to Local Church Budgets:

a. World Service & Conference Benovolences — get amount from District Stewards.

b. Other Ministerial Support:

Episcopal Fund — 2% of salaries of pastor and assistants for the preceding year.

Conference Claimants' Fund — 18% of salaries of pastor and assistants for the preceding year.

District Superintendents' Fund — 5% of salaries of pastor and assistants for the preceding year.

c. Minimum Salary Fund — 3½% of items 44, 45 & 47 for the previous year.

d. College Fund — 5½% of items 44, 45 & 47 for the previous year.

e. Home for the Aged — 2% of items 44, 45 & 47 for the previous year.

f. Children's Home — 5¾% of items 44, 45 & 47 for the previous year.

g. Conference Fund — $50.00 from each charge plus $50.00 for each ministerial assistant appointed to the charge for the year 1960-1961.

NOTE: In order that the various conference agencies may have our report at the beginning of the Annual Conference in 1961, we request that all conference boards, commissions and agencies send their reports and requests to us in writing (in triplicate) by March 1, 1961 on forms which will be provided by this Commission.

REPORT NO. 2

COMMISSION WORLD SERVICE AND FINANCE

We, the Commission on World Service and Finance, recommend to this Annual Conference that the Bishop, with the approval of the Cabinet, establish a commission composed of four laymen and three ministers to study during the coming conference year and to report to the 1961 session of said conference as to the advisability of appointing a full-time Executive Secretary and/or a Business Manager for the Commission on World Service and Finance; and the establishment of a Foundation for the purpose of encouraging and receiving gifts for the benefit of Institutions supported by the Western N. C. Conference.

HERBERT M. WAYNE, *Chairman*
HERMAN F. DUNCAN, *Secretary*

Adopted: Morning Session, June 10, 1960.

TREASURER'S REPORT

STATEMENT OF RECEIPTS AND DISBURSEMENTS

Receipts

General & Conference Benevolences (Sch A)		$ 592,470.23
District Superintendents' Fund (Sch B)		90,513.54
Episcopal Fund (Sch B)		45,256.76
Conference Claimants' Fund (Sch B)		407,310.90
Minimum Salary Fund (Sch C)		152,109.63
College Fund (Sch D)		276,662.47
Methodist Home for the Aged (Sch E)		104,264.45
Conference Entertainment Fund (Sch F)		14,898.79
United College Appeal (Sch G)		3,168.00
Methodist Youth Fund (Sch H)		25,117.09
Various Boards and Commissions (Sch J)		63,651.60
Foreign Missions Specials (Sch K)		3,439.72
Conference Missions Specials (Sch L)		6,308.62
Misc. Due Other Funds (Sch M)		16,787.57
Annual Conference Expense (Sch N)		45,656.48
Total Receipts		$1,847,615.85
Balances forwarded from previous year:		
Reserve Account	$ 3,726.19	
District Superintendents' Fund	60,496.36	
Various Boards and Commissions	16,168.58	
Misc. Due Other Funds	434.12	
Reserve for 1959 Conference Expense	36,043.88	116,869.13
Total Receipts and Balances Forwarded		$1,964,484.98

Disbursements

General & Conference Benevolences (Sch A)		$ 592,470.23
District Superintendents' Fund (Sch B)		93,500.00
Episcopal Fund (Sch B)		45,256.76
Conference Claimants' Fund (Sch B)		407,310.90
Minimum Salary Fund (Sch C)		152,109.63
College Fund (Sch D)		276,662.47
Methodist Home for the Aged (Sch E)		104,264.45
Conference Entertainment Fund (Sch F)		14,898.79
United College Appeal (Sch G)		2,883.00
Methodist Youth Fund (Sch H)		25,117.09
Various Boards and Commisssions (Sch J)		34,678.67
Foreign Missions Specials (Sch K)		3,439.72
Conference Missions Specials (Sch L)		6,308.62
Misc. Due Other Funds (Sch M)		16,294.76
Annual Conference Expense (Sch N)		49,772.95
Total Disbursements		$1,824,968.04
Balances on hand for the following funds:		
Reserve Account	$ 3,726.19	
District Superintendents' Fund	57,509.90	
United College Appeal	285.00	
Various Boards & Commissions	45,141.51	
Misc. Due Other Funds	926.93	
Reserve for 1960 Conference Expense	31,927.41	139,516.94
Total Disbursements and Balances on Hand		$1,964,484.98
Balance on Hand Distributed as Follows:		
Certificates of Deposit:		
Mooresville Federal S & L Assoc., Mooresville, N. C.		$ 5,000.00
City Savings Bank, Charlotte, N. C.		5,000.00
Citizens Bank, Charlotte, N. C.		10,000.00

Bank of Commerce, Charlotte, N. C.	10,000.00
First Federal S & L Assoc., Charlotte, N. C.	5,000.00
Mutual B & L Assoc., Charlotte, N. C.	10,000.00
First Federal S & L Assoc., Burlington, N. C.	2,500.00
Total Certificates of Deposit	47,500.00
Deposit—Bank of Commerce, Charlotte, N. C.	92,016.94
Total Balance on Hand	$139,516.94

Respectfully submitted,
F. D. Russell, Conference Treasurer

Schedule "A"

GENERAL & CONFERENCE BENEVOLENCES

Receipts

District	Apportioned	Percent Apportioned Collected	Collected
Asheville	$ 41,733.00	102.2	$ 42,636.45
Charlotte	86,329.00	104.8	90,510.65
Gastonia	60,658.00	101.4	61,515.81
Greensboro	86,907.00	101.4	88,178.11
Marion	32,498.00	101.7	33,059.01
North Wilkesboro	11,723.00	101.1	11,855.22
Salisbury	66,906.00	100.0	66,913.40
Statesville	49,376.00	101.4	50,077.18
Thomasville	54,766.00	109.3	59,838.17
Waynesville	24,748.00	101.4	25,085.90
Winston-Salem	62,731.00	100.1	62,800.33
Totals	$578,375.00	102.4	$592,470.23
Reserve Account — Brought Forward			$ 3,726.19
Total			$596,196.42

Disbursements

Dr. Thos. B. Lugg, Treas., General Benevolences	$270,752.00
Annual Conference Boards and Commissions:	
Christian Education, College Section	$ 40,000.00
Christian Education, Local Church Section	40,000.00
Christian Education, Building Fund	7,500.00
Conference Missions & Church Extension	65,500.00
Board of Lay Activities	1,000.00
Inter-Conf. Comm. on Student Religious Work	36,000.00
Board of Temperance	4,500.00
Board of Evangelism	3,000.00
N. C. Council of Churches	2,400.00
Board of Ministerial Training	2,500.00
Committee on World Peace	1,000.00
Commission on Christian Vocations	1,000.00
Commission on Town & Country Work	12,000.00
Commission on Town & Country Work, Building Fund	3,000.00
Board of Hospitals & Homes	350.00
Board of Social & Economic Relations	400.00
Approved Supply Pastors' School	2,000.00
Commission on Television & Radio	1,500.00
Conference Historical Society	300.00
Deaconess Board	250.00

Commission on Study of Our Ministry	2,000.00	226,200.00
Jurisdictional Conference		15,787.00
General Administration Fund		17,328.00
Candler School of Theology, Building Fund		10,000.00
Annual Conference Operating Fund		27,000.00
Inter-Denominational Co-Operation Fund		11,308.00
Trustees of Conference Building, Statesville		14,095.23
Total Disbursements		$592,470.23
Balance on Hand — Reserve Account		3,726.19
Total		$596,196.42

Schedule "B"

OTHER MINISTERIAL SUPPORT FUNDS

Receipts

District	District Superintendent	Episcopal Fund	Conference Claimants
Asheville	$ 7,149.32	$ 3,574.66	$ 32,171.94
Charlotte	12,386.50	6,193.25	55,739.25
Gastonia	9,883.54	4,941.77	44,475.94
Greensboro	12,670.32	6,335.16	57,016.43
Marion	5,747.01	2,873.50	25,861.55
North Wilkesboro	2,884.58	1,442.29	12,980.63
Salisbury	8,891.35	4,445.66	40,010.99
Statesville	7,565.00	3,782.50	34,042.50
Thomasville	9,429.15	4,714.58	42,431.19
Waynesville	4,501.94	2,250.97	20,258.73
Winston-Salem	9,404.83	4,702.42	42,321.75
Totals	$ 90,513.54	$ 45,256.76	$407,310.90
Forwarded from previous year	60,496.36		
Grand Totals	$151,009.90	$ 45,256.76	$407,310.90

Disbursements

Salaries District Superintendents	$ 93,500.00		
Dr. Thos. B. Lugg, Treas.		45,256.76	
Marshall I. Pickens, Treas.			407,310.90
Balance on Hand	57,509.90	.00	.00
Grand Totals	$151,009.90	$ 45,256.76	$407,310.90

Schedule "C"

MINIMUM SALARY FUND

Receipts

District	Apportioned	Collected
Asheville	$ 11,195.00	$ 11,160.54
Charlotte	25,534.00	25,580.49
Gastonia	15,847.00	15,886.08
Greensboro	23,098.00	23,153.45
Marion	8,008.00	7,879.37
North Wilkesboro	3,671.00	3,673.50
Salisbury	14,666.00	14,651.83
Statesville	11,679.00	11,681.80
Thomasville	14,638.00	14,663.76

Waynesville	6,045.00	6,056.81
Winston-Salem	17,740.00	17,722.00
Totals	$152,121.00	$152,109.63

Disbursements

R. E. Kerr, Treasurer, Board of Missions	$126,758.03
Transfer to Ministerial Scholarship Fund	25,351.60
	$152,109.63

Schedule "D"

COLLEGE FUND

Receipts

District	Apportioned	Collected
Asheville	$ 20,516.00	$ 20,417.11
Charlotte	46,785.00	46,848.99
Gastonia	28,841.00	28,856.76
Greensboro	41,514.00	41,487.68
Marion	15,004.00	14,314.15
North Wilkesboro	6,730.00	6,732.00
Salisbury	26,846.00	26,584.50
Statesville	21,309.00	21,309.92
Thomasville	26,652.00	26,686.39
Waynesville	11,087.00	11,103.97
Winston-Salem	32,500.00	32,321.00
Totals	$277,784.00	$276,662.47

Disbursements

Board of Education, College Section	$251,511.34
Wesley Foundation Centers, Building Fund	25,151.13
Totals	$276,662.47

Schedule "E"

METHODIST HOME FOR THE AGED

Receipts

District	Apportioned	Collected
Asheville	$ 7,471.00	$ 7,396.12
Charlotte	16,586.00	19,380.70
Gastonia	10,620.00	10,458.98
Greensboro	15,632.00	15,673.42
Marion	5,340.00	5,408.54
North Wilkesboro	2,365.00	2,400.30
Salisbury	9,762.00	9,854.70
Statesville	7,753.00	7,905.52
Thomasville	9,691.00	9,625.61
Waynesville	4,029.00	4,145.74
Winston-Salem	11,823.00	12,014.82
Totals	$101,072.00	$104,264.45

Disbursements

Methodist Home for the Aged	$104,264.45

Schedule "F"

CONFERENCE ENTERTAINMENT FUND

Receipts

District	Apportioned	Collected
Asheville	$ 1,248.00	$ 1,242.00
Charlotte	1,764.00	1,802.02
Gastonia	1,524.00	1,516.00
Greensboro	1,800.00	1,800.00
Marion	1,008.00	1,000.25
North Wilkesboro	636.00	637.00
Salisbury	1,512.00	1,496.00
Statesville	1,212.00	1,225.00
Thomasville	1,752.00	1,745.00
Waynesville	852.00	851.32
Winston-Salem	1,572.00	1,584.00
Totals	$ 14,880.00	$ 14,898.79

Disbursements

Transfer to Annual Conference Expense Account	$ 14,898.79

Schedule "G"

UNITED COLLEGE APPEAL

Receipts

Directed Funds:		
Greensboro College		$ 2,468.00
General Funds		700.00
Total Receipts		$ 3,168.00

Disbursements

Directed Funds:		
Greensboro College		$ 2,443.00
General Funds:		
Brevard College	$ 152.10	
High Point	173.83	
Louisburg College	114.07	440.00
Total Disbursements		$ 2,883.00
Balance on Hand:		
Directed to Greensboro College	25.00	
General Funds	260.00	285.00
Total Disbursements		$ 3,168.00

Schedule "H"

METHODIST YOUTH FUND

Receipts

Received from Leona M. Hayworth, Treasurer	$ 25,117.09

Disbursements

Disbursed to Board of Education, Nashville, Tenn.	$ 12,558.54
Disbursed to Woman's Society of Christian Service	12,558.55
Total Disbursements	$ 25,117.09

Schedule "J"

VARIOUS BOARDS AND COMMISSIONS

Board or Commission	Forwarded	Disbursed	Receipts	Balance
Board of Lay Activities	$ 1,797.75	$ 491.50	$ 1,100.00	$ 2,406.25
Board of Ministerial Training	750.00	1,500.00	2,500.00	1,750.00
Town and Country Work	6,521.56	14,500.00	15,000.00	7,021.56
Board of Evangelism	1,669.46	2,726.39	3,000.00	1,943.07
Comm. on Christian Vocations	757.71	1,496.22	1,000.00	261.49
Conference Historical Society	350.00	299.84	300.00	350.16
Board of Temperance		4,500.00	4,500.00	.00
N. C. Council of Churches		2,400.00	2,400.00	.00
Committee on World Peace	175.03	1,020.95	1,000.00	154.08
Board of Hospitals and Homes	605.91	349.75	350.00	606.16
Bd. of Economic & Soc. Relat'ns	409.81	350.55	400.00	459.26
Approved Supply Pastors' School	2,000.00	2,000.00	2,000.00	2,000.00
Commission on TV & Radio	1,080.52	326.16	1,500.00	2,254.36
Deaconess Board	50.83	84.00	250.00	216.83
Comm. on Study of Ministry		2,633.31	3,000.00	366.69
Min. Student Schol. Fund			25,351.60	25,351.60
Totals	$ 16,168.58	$ 34,678.67	$ 63,651.60	$ 45,141.51

Schedule "K"

FOREIGN MISSION SPECIALS

Receipts

Received from Various Charges ..... $ 3,439.72

Disbursements

Disbursed to Dr. Thos. B. Lugg, Treasurer ..... $ 3,439.72

Schedule "L"

CONFERENCE MISSION SPECIALS

District	Forwarded	Disbursed	Receipts	Balance
Asheville	00	$ 247.00	$ 247.00	$ .00
Charlotte	00	3,475.62	3,475.62	.00
Gastonia	00	541.00	541.00	.00
Greensboro	00	440.00	440.00	.00
Marion	00	388.00	388.00	.00
North Wilkesboro	00	25.00	25.00	.00
Salisbury	00	387.00	387.00	.00
Statesville	00	25.00	25.00	.00
Thomasville	00	47.00	47.00	.00
Waynesville	00			.00
Winston-Salem	00	733.00	733.00	.00
Totals	00	$ 6,308.62	$ 6,308.62	$ .00

Schedule "M"

MISCELLANEOUS DUE OTHER FUNDS

Account	Forwarded	Disbursed	Receipts	Balance
Children's Home	$	$ 1,244.50	$ 1,244.50	$ .00
District Expense Funds		1,102.95	1,102.95	.00
Race Relations		156.79	156.79	.00
Higher Education		899.90	899.90	.00
Student Day		79.47	79.47	.00
Suspense Items	101.72	1,219.40	1,530.75	413.07
Federal Withholding Tax	272.40	1,621.40	1,542.90	193.90
State Withholding Tax		329.94	609.90	279.96

*Commitment Day		4,852.86	4,852.86	.00
Children's Service Fund		771.82	771.82	.00
World Communion		326.33	326.33	.00
Week of Dedication		376.22	376.22	.00
Chartered Fund	60.00	100.00	80.00	40.00
10% Fund-Bd of Missions		3,071.83	3,071.83	.00
Wesley Foundation		52.00	52.00	.00
Golden Cross		89.35	89.35	.00
Totals	$ 434.12	$ 16,294.76	$ 16,787.57	$ 926.93

*Commitment Day (By Districts)	
Asheville	$ 197.79
Charlotte	578.49
Gastonia	492.91
Greensboro	887.48
Marion	217.89
North Wilkesboro	88.83
Salisbury	275.92
Statesville	602.89
Thomasville	862.51
Waynesville	228.53
Winston-Salem	419.62
Total	$ 4,852.86

Schedule "N"

ANNUAL CONFERENCE EXPENSES

Receipts

Sale of Journals	$ 2,951.40	
Misc. Income	806.29	
1959-1960 Appropriation	27,000.00	
1959-1960 Apportionments	14,898.79	
Total Receipts		$ 45,656.48
Forwarded from previous year		36,043.88
Total		$ 81,700.36

Disbursements

Expenses 1959 Conference		$ 31,293.56
Conference Journals		8,697.69
Conference Auditor		400.00
Secretary's Office:		
Salary of Secretary	750.00	
Assistants and Misc. Expense	718.93	1,468.93
Statistical Office:		
Salary of Statistician	400.00	
Assistants and Misc. Expense	553.16	
District Statisticians	176.00	1,129.16
Treasurer's Office:		
Salary, Treasurer and Assistants	3,000.00	
Postage, Printing & Supplies	1,203.66	4,203.66
Travel & Misc. Expense		1,063.22
Area Episcopal Fund Expense		1,434.64
Insurance		82.09
Total Disbursements		$ 49,772.95
Balance on Hand (Reserve for 1960 Conf. Expense)		31,927.41
Total		$ 81,700.36

AUDIT

We have examined the books and records of Mr. F. D. Russell, Treasurer of the Western North Carolina Conference, for the Conference Year 1959-1960. Our examination consisted of the auditing procedures which we deemed necessary. In our opinion, the foregoing statements correctly reflect the financial transactions of the Conference for the year 1959-1960 and the cash balances at May 31, 1960.

Respectfully submitted,
George C. Smith, C.P.A.,
Conference Auditor

COMMISSION ON CHRISTIAN HIGHER EDUCATION

(The Quadrennial Committee)

Methodism in the Western North Carolina Conference, as well as across the world, can be content with no program which envisions anything less than the conquest of the minds, hearts and wills of men in the name of the Lord and Savior Jesus Christ.

When our General Conference of 1956 voted the quadrennial higher education emphasis it must have had in mind the total ministry of the church and was desirous that the church's stewardship in education be related to the demands of the times. It called upon Methodists "to serve the present age" through a strenuous effort in higher education. It recognized the perimeter interest in higher education across the church. It realized that if the colleges and Wesley Foundations were to continue to develop their potential, undergird the life of the church and compete with alien ideologies of our revolutionary era, the churches and the colleges had to be locked arm in arm. So the General Conference called for aggresive action on the part of the special agency it created to "expand and strengthen the educational program of the Methodist Church in the United States."

At the meeting of the Western North Carolina Conference, September 1956, following that of the General Conference, it fell in step with the quadrennial program to link education and religion in a common quest. It created a Commission on Christian Higher Education. Your Commission began its work believing it had been called under the providence of God to strengthen our educational institutions and the bond between our churches and our colleges.

Following an objective study of our colleges, made in 1957 under the supervision of the Division of Educational Institutions of the General Board of Education, the Commission on Christian Higher Education came before the Annual Conference of 1957 with recommendations which embraced the following general objectives:

(1) To strengthen the bonds between our educational institutions and our churches; interpreting to our colleges their place, function, and responsibility in the life of the church; interpreting to our people the necessity for Christian higher education and their relationship to our colleges.

(II) To lead our colleges to a thorough commitment to Christian standards and ideals.

(III) To lead the conference in an effort to provide adequate moral and financial support for our colleges and Wesley Foundations.

In September 1957 the Commission employed a director. Toward the end of the year the booklet, "A Calendar for Action," was distributed to the ministers. It outlined some practical approaches toward the objectives. Some of the things that have been done this quadrennium to achieve them constitutes the summary which follows:

I — To strengthen the bonds between educational institutions and the churches

(1) Official Board, Women's Society of Christian Service and Methodist Men's Clubs programs on Christian higher education in over 150 churches.

(2) Christian Higher Education Day observed in all churches across the conference in May, 1958.

(3) Limited distribution of Bishop Ensley's book, "The Marks of Christian Education."

(4) The Charlotte Convocation meeting September 1958, attended by 2,500 from across the conference and the eleven district meetings which followed, all of which were well attended.

(5) Distribution of 125,000 brochures of the Campaign for Christian Higher Education, supplemented by over 350,000 bulletin inserts in late 1958 and 1959.

(6) Presenting Christian higher education from pulpits across the conference, before

Methodist Men's Clubs, at district conferences and before official boards during 1958, 1959 and 1960.

(7) Making available for the churches pictures of our institutions suitable for framing.

(8) The suggestion to our colleges that a couple of days yearly be set aside for campus visitation of invited laymen and ministers from designated districts has not been followed as yet, but the Commission feels it should be.

II — To lead our colleges to a thorough commitment to Christian standards and ideals.

(1) During the quadrennium three of our colleges have observed the "Service of Dedication": Brevard, Greensboro, and High Point. In these services, attended by the Bishop, Commission officials, the faculty and student body, they pledged themselves publicly to their task of Christian education, accepting their obligation to produce leaders for the church and in turn expressing their confidence in the dependable support of higher education by the church.

(2) All of our colleges have devoted one or more sessions of the board of trustees and the faculty to an examination of policy and program in light of the demands of Christian higher education.

(3) More and more our colleges are taking the initiative in bringing themselves to a more thorough commitment to Christian standards and ideals. One of the techniques which contributes toward this end is the Faculty Retreat.

III — To lead the church in an effort to provide adequate moral and financial support for our colleges and Wesley Foundations.

(1) The Commission takes note with appreciation of the increases in the college Sustaining Fund as channeled through the Conference Board of Education. The General Conference of 1956 asked the conference to reach toward a goal of $1.30 per member during the quadrennium — $.30 for Wesley Foundation work and $1 for the colleges. The 1956 conference report shows $175,000 distributed to the colleges in Sustaining Funds and $15,000 to Wesley Foundations, a total of $190,000. The report of the Board of Education to the 1959 conference shows $290,000 in Sustaining Funds and regular appropriations and $36,000 for Wesley Foundations, a total of $326,000. The increase of $136,000 within three years reaches the total goal set by the General Conference. We expect reports to the 1960 conference to show about $350,000 raised for these causes, exceeding the goal.

(2) The campaign for $3,000,000 for capital funds for our colleges and Wesley Foundations which culminated in December 1958 was a success. And the term is applied to not only the amount of money involved but also to the "by-products" of the campaign, all of which may be rolled together in the statement: The story of Christian higher education has been carried to the people of our conference.

On April 1, the total pledges amounted to $3,347,717.51; from the churches $3,005,727.51; from individuals and corporations $341,990. We had hoped the "pledge-payment" time would embrace no more than 3 years, but the average stretches out to almost 4 years, with a few pledges running 5 and 6 years. Furthermore, over 90% of the pledges are in church budgets. The first payment on these pledges which were made in December 1958 could not be included in 1958-59 church budgets. They had to wait for the 1959-60 church budgets. From the standpoint of payments then, the first year of the campaign cannot be considered over until June 1960, some 17 months after the pledges were made. On April 1, the amount that had been paid amounted to $885,417.67: from the churches $615,163.10; from individuals and corporations $270,-254.57. Here is a look at pledges and payments of the churches by districts as of April 1:

	Pledges	Years	Due Yearly	Paid	Due 6-1-60	%
Asheville	$ 253,254	4.2	$ 60,300	$ 62,554.14*	$	24.7
Charlotte	523,323	4.4	118,937	83,644.63	35,292	16.
Gastonia	279,253	3.1	90,082	107,979.61		37.8
Greensboro	474,986	4.1	115,850	73,259.51	42,590	15.4
Marion	158,737	3.6	44,094	44,956.01		28.3
N. Wilkesboro	84,908	3.3	25,730	23,853.63	1,867	28.
Salisbury	257,275	3.4	75,669	58,454.51	17,214	22.7
Statesville	237,910	3.3	72,094	62,017.84	10,076	26.
Thomasville	251,381	3.6	69,828	60,307.14	9,521	24.
Waynesville	122,575	3.2	38,305	30,998.00	7,307	25.
Winston-Salem	365,450	4.4	83,057	69,644.08	13,413	19.
Adv. Gifts	341,990			270,254.57		
TOTALS	$3,351,042	†		$ 947,923.67*		

(3) As of April 1 the following amounts had been distributed to the colleges and Wesley Foundations:

Brevard College	$234,627.14
Greensboro College	199,100.45
High Point College	200,599.00
Duke Divinity School	42,310.00
Wesley Foundation	42,310.00

Brevard has used all money received thus far toward retiring the indebtedness on the Sims Campus Center Building, completed in 1957 at a cost of $367,000. Greensboro is in the process of completing a $450,000 Physical Education Building and hopes to begin a $400,000 Men's Residence Hall this fall. High Point has used money from the campaign to enlarge the Library and Student Activity Building and hopes to begin within the year a Men's Residence Hall and an Infirmary. The Divinity School is in the process of formulating plans for more adequate facilities including enlargement of library, more classroom and workshop areas, new chapel and auditorium. The Wesley Foundation has bought lots in Chapel Hill and Boone adjacent to our churches there which will serve the students at the university and at Appalachian when suitable buildings are built. Funds from the campaign are being used to pay for the lots — the one at Boone is already paid for — and to help pay for the construction of a new wing at the Methodist Church in Cullowhee which will house the Wesley Foundation at Western Carolina College.

(4) Since the campaign closed quarterly reports have been sent members of the Commission as well as June and February reports to the district superintendents for their use on the first and second rounds. Certificates of Award have been given all churches that met and exceeded campaign goals. Letters and reports have gone regularly to ministers, local church campaign treasurers, local church lay campaign chairmen and chairmen of boards where we have the names. In addition, 125,000 bulletin inserts will be distributed to the churches in April.

IV — The Future

The lifting up of the cause of Christian higher education across the church was one of the emphases of the quadrennium now coming to a close. The machinery that was set up to get the job done will cease to exist on both the general and annual conference levels unless the forthcoming General Conference sees fit to continue or alter it. Your Commission is convinced that in our own annual conference, however, irrespective of what the General Conference does, we must continue the work we have begun.

Therefore, under General Conference legislation or by action of our Annual Conference we recommend that our work in Christian higher education be continued.

The work of the Commission has been fixed into both tangible and intangible values. The above is inadequate as a measurement of fundamental achievements of the higher education emphasis. The external evidences of accomplishments, however, should be occasion for humility and thanksgiving; for they indicate that our conference efforts to build support for our educational institutions and Wesley Foundations have been richly blessed.

The Chairman and Director of the Commission wish to thank Bishop Nolan B. Harmon, the faithful members of the Commission and the devoted lay and clerical membership of our conference for their tremendous support in all our efforts. And we ask your prayers and continued devotion to this cause as the work is continued, the pledges collected, and the churches and colleges are tied together in an enduring bond of mutual appreciation and helpfulness for Christ's sake and the church.

The quadrennium now coming to a close witnessed notable progress in Christian Higher Education within our conference: increased support for our colleges and Wesley Foundations through the $3,000,000 campaign for capital funds, a million of which has been collected; and new awareness in the churches and in the colleges of opportunities and responsibilities in the field.

By virtue of the action of the 1960 General Conference in calling for continued interest in and support of the institutions of higher education of the church and because there is need of co-ordination among the institutions of our conference and interpretation of their contributions and their needs to our churches and our people;

The Commission on Christian Higher Education requests the Western North Carolina Annual Conference to authorize a Commission on Christian Higher Education as

*Asheville — $19,406 claimed in Brevard College Campaign. Gastonia — $43,100.

†Daily Register totals $3,347,717.51 in pledges from churches and individuals. The totaling of the pledge cards of the churches and individuals amounts to $3,351,042, a difference of $3,324.49.

provided by paragraph 1448 (page 367 Daily Christian Advocate). We suggest that the Commission be subject to and report to the Conference Board of Education; that it have an Executive Director in the person of Dr. Fletcher Nelson, whose duties shall be a continuation of the work in the field of Christian higher education, the collection of unpaid pledges in the campaign for Christian higher education, correlation and coordination and interpretation of the work and programs of our institutions of higher education. The expenses of the Commission are to be paid from the Methodist Education Fund.

We believe that such an arrangement will strengthen the work that has gotten underway, closely relate it to the Board of Education and its Executive Secretary, and provide a needed service to the colleges and the churches of our annual conference.

WILSON O. WELDON, Chairman
FLETCHER NELSON, Director

METHODIST EDUCATION FUND

The expenses of the Commission on Christian Higher Education for the year ending March 31, 1960, are as follows:

Audit	$ 902.31
Miscellaneous	166.56
Office Supplies	508.10
Salaries	14,219.96
Petty Cash	50.00
Postage	446.52
Printing	424.51
Professional Services	400.00
Promotion Meetings	145.02
Rental — House (Director)	1,200.00
Office Rental and Maintenance	900.00
Telephone and Telegraph	313.68
Travel (Director and Chairman)	638.79
Social Security Tax	281.30
	$20,596.75

METHODIST EDUCATION FUND
RICHARD G. STOCKTON, Treasurer

Adopted: Morning Session, June 9, 1960.

Report C

COMMISSION ON CHRISTIAN VOCATIONS

Among the responsibilities of the Conference Commission on Christian Vocations are the following:

(1) To promote among youth and adults a philosophy of Christian Vocation that recognizes the potential sacredness of all useful work and all opportunities for Christian life service.

(2) To organize a program for presenting to youth and adults the opportunities and claims of the pastoral ministry and other church vocations.

(3) To take into account the basic interests and aptitudes of interested youth and adults and inform them of the necessary preparation for specific church vocations.

(4) To keep accurate and useful records of each youth who has indicated an interest in church vocations from the time of his first commitment until he is appointed to full-time work in the church, or until such time as responsibility for him is accepted by the proper conference board or commission.—*Discipline,* ¶ 676, 1956.

"The Social Creed" states, "We believe that every adult should be engaged, so far as possible, in some vocation productive of common good. Every such vocation should be viewed as a Christian calling, and our daily work as a sphere of service to God for the advancement of his Kingdom."—¶ 2020,9.

I—Achievements

1. Fifteen hundred copies of the 1960 "Methodist Service Project Booklet" have been distributed to the pastors, schools and youth conferences of Western North Carolina.

2. In February of this year five of our Conference Commission officials attended the Southeastern Jurisdictional Workshop on Christian Vocations held in Atlanta, Georgia.

3. It is encouraging that larger numbers of local churches are setting up local committees on Christian Vocations.

4. Probably the most effective phase of our work is being done by the district directors of Christian Vocations. Hundreds of young people have been confronted with the challenge of Christian vocations in the district meetings and conferences.

5. In many of our local church camps, district, and conference youth assemblies, and school groups the cause has been presented. It is our hope that this area of work will be expanded.

6. A central file of candidates is being kept and information on each one is being compiled. Each pastor is urged to give guidance to the young people of his congregation.

7. An increasing number of requests for films on this work is being made. Our film library is limited but widely used. We offer the use of these films free of charge.

8. Our Commission co-operated in the Study of the Ministry promoted by our Conference.

II—Recommendations

1. *District Conferences.* We recommend that a Christian Vocations Conference be held in every district under the leadership of the District Director of Christian Vocations, and in co-operation with the District Director of Youth Work, the District Superintendent, and the W.S.C.S. youth worker.

2. *Adults.* A number of young adults are responding to the call to full time church vocations. Also many older adults upon retirement are able to render continuing service to the Kingdom. It is our earnest desire to discover and help to direct such persons into areas of such service.

3. *Training Schools.* We urge curriculum committees to include in the training school programs the course, "Finding Your Life's Work."

4. *Pastors.* The primary responsibility of directing prospective candidates for full time church vocations rests with the local pastor. We urge that he be keenly aware of this opportunity and that he take the responsibility of challenging youth. The observance of a "Life Service Sunday" with an appropriate sermon would be one effective way of presenting this matter. Pentecost Sunday would be ideal for this.

5. *Publications and Films.* An increasing number of helps are available for use in the local church. "Methodist Service Project Booklets" should be distributed widely each year. Other leaflets should be made available to youth. Continued use of the films in our library is recommended.

6. *Long Range Plans.* With the coming of the new quadrennium we recommend that long range plans be projected in this field for closer co-operation with related conference committees and commissions that more and more talented young people be led to answer God's call to full time Christian service. This will mean close co-operation with local pastors and local church committees.

7. *Career Clinics.* High Point College is making plans to hold vocational guidance clinics. We recommend co-operation in this undertaking, as well as with other of our schools that may offer such service. We urge our District Directors to participate in the high school career days held in the local high schools.

8. *Methodist Student Movement.* We commend the Director of our State Methodist Student Movement and pledge continued co-operation in this strategic area of Christian vocations work.

ROLLIN P. GIBBS, *Chairman*
J. JULIAN HOLMES, *Secretary*

Adopted: Afternoon Session, June 10, 1960.

Report D

COMMISSION ON MINIMUM SALARY

I. Composition and Purpose

(1) The Commission on Minimum Salary of the Western North Carolina Conference shall be composed of the Executive Committees of the Board of Lay Activities, the Board of Missions and the Commission on Town and Country Work, two district super-

intendents appointed by the Bishop and two district lay leaders, appointed by the Conference Lay Leader.

(2) The Commission shall study all matters pertaining to the Minimum Salary Programs, prepare reports and make recommendations concerning policy, procedure and schedule of payments to be adopted by the Annual Conference.

II. Administration

(1) Minimum Salary Funds shall be administered by the Executive Committee of the Board of Missions.

(2) An amount not to exceed $1,000 may be used each year to cover expenses of meetings (meals and travel), postage and secretarial help.

(3) Lay members of the Commission who are not regular members of the Annual Conference be paid the same per diem as that paid by the Annual Conference for each day in attendance of Annual Conference.

III. Policies

(1) Each pastoral charge receiving Minimum Salary Funds shall develop a sound financial program, which shall include an every member canvass.

(2) Each pastoral charge to receive Minimum Salary Funds shall be required to make application at the Fourth Quarterly Conference for funds with which to supplement the pastor's salary for the following year, one copy each for the district superintendent, the conference commission on minimum salary, the recording steward, and the Duke Endowment (if necessary).

The application shall be submitted by the district superintendent to the Commission on Minimum Salary not later than May 15. The blanks shall provide space for salary and travel paid by the charge both for the current and the ensuing years. Additional space will provide for: (1) The name and address of the pastor, conference status, and years of service to be filled in by the district superintendent after appointments are made. (2) The amount(s) to be paid the pastor by Minimum Salary and/or other funds, to be filled in by the Commission on Minimum Salary after appointments are made.

(3) An expense account or other monetary compensation provided the pastor by the local pastoral charge shall be counted among the total resources making the total minimum received by the pastor.

(4) The payments from Minimum Salary Funds shall not exceed the schedule adopted by the Conference, except in the case of newly established congregations, in which case the local congregation shall increase each year its contribution to the pastor's salary by an amount equal to 25% of the amount paid by the Commission on Minimum Salary the first year, so that at the end of 4 years the local congregation will be fully self-supporting. Minimum Salary Funds shall not be used to pay more than 75% of the pastor's salary the first year in newly established congregations.

(5) In newly established congregations, Minimum Salary Funds may be used to supplement the salary up to $4,500 for a period up to four years, provided (1) that within the conference year the total amount spent for this purpose shall not exceed 8% of the total minimum salary gross collected during the preceding conference year; (2) that the pastor appointed shall have had proven experience, including one or more successful pastorates; and (3) that the church will be able to pay the full salary within four years.

(6) Each charge receiving Minimum Salary Funds is requested to increase the pastor's salary by an amount equal to 20% of the Minimum Salary Supplement so that at the end of five years it will be completely self-supporting. Any charge not complying shall be referred to a joint meeting of the Cabinet and the Commission on Minimum Salary for special action.

(7) If a charge does not fulfill the requirements set forth in any of the above recommendations, a full study shall be made and plans developed, in co-operation with the Commission on Town and Country Work, for a long range development program, which may include:

(A) Enlarging the charge to give more strength, numerically and economically.

(B) The use of a part time supply pastor.

(C) The use of lay leadership.

(D) Development of a co-operative program such as the Larger Parish or Group Ministry.

(8) A district superintendent planning a division of a circuit or other rearrangement that will involve the use of minimum salary funds, shall consult with the Commission on Minimum Salary before the session of the Annual Conference at which the division might occur.

(A) The plans for the division or rearrangements shall be presented before the session of Annual Conference to the Commission on Minimum Salary for approval.

(B) A newly created charge from division or rearrangement shall pay at least 80% of the total salary and reduce the supplement not less than 25% per year, thus assuming the full salary in four years.

(C) The plans for division or rearrangement shall be based on the following principles, set forth in Report No. 2 of the Commission on Town and Country Work, 1954, page 116:

(1) The proposed charge should have a membership which will be large enough to pay a salary that will be at least as much as the schedule of minimum support of the conference, at the prevailing rate of per-member giving for these purposes the previous year in the conference, or that the constituency of the proposed charge shall agree to provide a salary amounting to at least the schedule of minimum support.

(2) The proposed charge should be served by a trained minister.

(3) In composing a charge, the number of members to be served as well as the number of churches should have primary consideration.

(4) The charge should be constituted with respect to community boundaries and economic and social trends.

(9) Any charge that pays less than 75% of the total salary must be referred by the district superintendent to the Commission on Minimum Salary for special action and approval.

(10) Minimum Salary Funds shall not be used to pay the salary of an executive secretary of a district or county mission society; except where such arrangement now exists, and in such cases, the district or county mission society shall adopt a program whereby the amount paid by Minimum Salary will be reduced by at least one-fourth each year, so that at the end of the fourth year, the district or county mission society assumes full support.

IV. Recommendation to Charges

(1) Each charge receiving Minimum Salary Funds should have as its minimum goal a full pastoral load, consisting of a sufficient number of members not only to pay a full and adequate salary but also to carry out a well-rounded program and qualify for a full time pastor.

(2) Each charge should set as its goal a salary of not less than $5,000 with World Service and Benevolent support in proportion.

V. Apportionment

(1) We request that the Commission on World Service and Finance approve an apportionment for the Minimum Salary Fund of an amount equal to 3% of the amount raised by each pastoral charge the preceding year, on the following items: (a) Paid Other Current Expenses and Incidentals (Item 44 of Pastor's Report), (b) Paid for Church School Administration Supplies, etc. (Item 45 of Pastor's Report), (c) Paid Minister and Associate(s) (Item 47 of Pastor's Report).

(2) We recommend that the reserve funds be allowed to accumulate to an amount equal to the needs of the succeeding year, that this amount not be allowed to fluctuate more than 10% in any given year, and that current payments be made on the basis of income of preceding year.

VI. Schedule

(1) STUDENTS: On an adjusted basis: $1,400 to $2,800. This schedule, as is the schedule for newly organized churches, is in the hands of the district superintendent.

(2) RETIRED SUPPLIES: On an adjusted basis: If the total amount received from the pastoral charge and the Board of Pensions is less than $4,200, the Minimum Salary Fund will supplement the salary up to $4,200, provided that the total of the amounts paid by the pastoral charge and the Minimum Salary Fund does not exceed $2,600.

(3) FULL TIME MINISTERS	Single	Married
Supplies	$2,800	$3,000
Approved Supplies	3,000	3,200
Probationers	3,200	3,400
Members of Conference	3,400	3,600

(4) SUPPLEMENTS: "Years of Service:" Full time Supplies (except Retired Supplies), $75 for each FOUR full years of service up to 24 years. Conference Members, $100 for each FOUR years of service up to 24 years. The "Years of Service" accredited by the Board of Pensions at the time of Annual Conference shall determine the basis of the payment for "Years of Service" Supplement throughout the conference year.

"Dependent Children:" All full time ministers (including Student Supplies) receiving Minimum Salary Funds: $100 for each dependent child up to SIX children. The number of dependent children at the time of appointment will determine the basis of payment for "Dependent Children" Supplement, throughout the Conference year. "Dependent Children" are defined: (1) Single (2) Not over 18 years of age, or undergraduate in college and the parents furnish more than half the support. (3) Exception: Handicapped persons who are not capable of self support.

All payments shall be based on either "Years of Service" or "Dependent Children," whichever is greater, but not on a combination of the two."

ROBERT M. SMITH, Chairman
M. WILSON NESBITT, Secretary

Adopted: Morning Session, June 10, 1960.

Report E

STUDY COMMISSION ON OUR MINISTRY

INTRODUCTION

A resolution was adopted by the 1958 annual session of the W.N.C. Conference to establish a study commission on our ministry whose interest was to be directed chiefly toward the problem of "the acute need for an increasing number of properly trained ministers throughout the Church." The study commission which was thus created herewith submits its final report, including and superceding the interim report to the 1959 Annual Conference.

Many resources have been used for this study. The three most important were the report to the 1960 General Conference from the Department of Ministerial Education of the Methodist Church, published under the title of **The Methodist Ministry, 1959;** and the two comprehensive Conference Questionnaire reports produced by the study commission. One of these two reports was compiled by a Methodist minister, Dr. Henry H. Shissler, professor of sociology, Pfeiffer College, under the title, "Research on the Ministry of the W.N.C. Conference." The other report was the work of a Methodist layman, Dr. Charles E. Ratliff, Jr., professor of economics, Davidson College, and is entitled, "The Present Economic Position of Ministers of the W.N.C. Conference of the Methodist Church."

To the five areas under study in 1958-1959 (recruitment needs, special appointments, student pastors, academic standards, and scholarship aid) was added a sixth in 1959-1960 — that of pastors' salaries, at the specific request of the Minimum Salary Commission. To carry out this phase of the work the Study Commission enlisted the assistance of Paul R. Ervin, Charlotte attorney and member of Methodism's Judicial Council, as chairman of a lay committee whose membership included D. W. Holt, Carl B. Hyatt, Jr., and G. L. Wilson. Dr. Ratliff worked principally with this committee.

The Conference Questionnaire, upon which both the Shissler and Ratliff report are based, was developed by the Commission and sent to our ministers, to lay officials of student charges, and to colleges. Of the 83 percent (615) which were returned, the best record was made by the Statesville District with 98 percent. Every one involved was most helpful; and appreciation is due and herewith expressed to all who sent the Questionnaires back — all the district superintendents, 615 ministers, 41 out of 59 student charges and 5 out of 11 schools.

After a number of previous meetings, the Study Commission held a 24-hour conference at Charlotte May 17-18, at which time the findings of all committees, including the lay committee on salaries, were examined and correlated, and the recommendations to Conference drawn up. An editorial committee composed of E. H. Nease, Jr., Dr. J. Lem Stokes II and Douglas Corriher was instructed to write the final report. This final report is presented here in the form of four sub-reports.

Report No. 1

Recruitment Needs

How many ministers will the W.N.C. Conference need during the years immediately ahead? To approximate an answer the Study Commission began its work by looking back.

Studies made of the eight year period from 1951-1958 brought out the following facts. (See the Study Commission report in the W.N.C. Conference **Journal** for 1959.) (1) Our Conference membership is growing at the low rate of about 1 percent per annum. (2) By 1967 our Conference should number 275,000 members in 695 charges, if our rate of growth remains constant. (3) On the average our ministerial manpower made a net gain of 13 each year, just enough to provide leadership for the 13 additional charges established yearly. (4) Should the ministerial supply also hold at its previous quadrennial average, recruitment of new ministers for the W.N.C. Conference would be easy.

However, research has discovered these additional sobering facts.

1. During the 1955-1958 quadrennium the number of pastors received into the W.N.C. Conference was 12 percent lower than the number received during the previous quadrennium. In 1955 there were 40. Last year there were 31. This year the Conference Board of Ministerial Training and Qualifications anticipates only 22.

2. The number of supplies serving charges has been increasing over the past two quadrennia. Supplies and Approved Supplies totaled 86 in 1952 and 115 in 1958. This situation is general throughout Methodism, with the number of student supplies diminishing and the number of full-time or "career" supplies increasing. The number of "career" supplies has almost doubled since 1952.

3. A general shortage of pastors is being felt throughout the Church, and it appears that our Conference, heretofore in a favorable position, is being influenced by this shortage. The quadrennial report to the General Conference (1960) from the Department of Ministerial Education concludes that from 10.4 percent to 18.4 percent new ministers must be recruited annually during the next four years to provide clerical leadership for the Methodist Church.

4. Typical of the Church as a whole, our Conference has had an increasing number of special appointments. As is stated in the section on "Special Appointments," there are 97 pastors now serving charges who are interested in serving special appointments, and 20 percent of the students replying to the Conference Questionnaire indicated interest in specialization. Since 1940 the number of special appointments has more than doubled. There are now 84 such appointments in the W.N.C. Conference.

Looking two quadrennia ahead, we see that our need for additional manpower is greater than we thought.

The age of our ministers is a bright spot in the picture. Throughout Methodism the peak age bracket is 28-32, with the median at 40.6 years. Astonishingly, 50.3 percent of all Conference members have been admitted into Full Connection since 1948. Our own W.N.C. Conference has an average age of 40.5. Such a young ministry should provide for fewer dropouts over the next two quadrennia.

The size of communities from which we are now recruiting our ministers is revealing. When licensed to preach, nearly 50 percent of our Methodist pastors were living in communities of fewer than 2,500 people, and 64.3 percent came from communities under 10,000. Only about one-third of our ministers now serving came from urban areas. Of all the Jurisdictions, the SEJ has the largest percentage of those licensed in open country and small villages; 34.1 percent came from communities of under 500. From 1920 to 1952 there was a trend toward the recruitment of our pastors from larger population centers, but since then the trend has been reversed.

By far the largest number of our W.N.C. Conference ministers came gradually to the definite decision that God wanted them to enter the ministry. Between the time of first hearing the call to the time of commitment, from 5 to 10 years elapsed, according to 47 percent of the Conference Questionnaire respondents; and 16 percent said the span was over 10 years. Considering the fact that the average age of all W.N.C. Conference pastors answering the call is 20 years, the need for more guidance at home and in the home church is evident.

To the question, "Who influenced you most in entering the ministry?" **my minister** was the top first choice answer, with **mother** and **father** ranking second and third. The **church school teacher** rated very high also. These answers point to the fact

that the home and the home church have the best opportunities for ministerial recruitment. The study shows that ministers who have served from 11 to 19 years were the most successful in securing recruits for the ministry. Closely following were those who have served 20 to 35 years. However, some young ministers with fewer than five years experience have enlisted at least one. It is distressing that 159 out of 568 respondents have not been successful in securing any recruits. Curiously, 8 respondents thought that ministers should not try to influence anyone in answering the call.

Forty-one percent, or 252 respondents to the Questionnaire, indicated that they had followed some previous occupation before coming into the ministry. Ranked in order, the first three occupations were teacher, textile worker, salesman — totaling 95. Thus, it is evident that the call is not confined to the earlier years. Fifty-nine percent of the respondents who thus entered the ministry from some previous occupation had salaries of less than $2500 a year, whereas 24 percent had salaries between $5000 and $7500.

As regards entering the ministry, by far the largest number indicated that the lack of money was the biggest problem, and securing an education was their second largest problem. These factors give reason to the establishing of a scholarship fund, making it possible for more of our young people to secure adequate training after they have responded to the call of God.

In conclusion, our need for ministers during the years just ahead cannot rightly be expressed in numbers. It appears that we shall need all the qualified persons we can get. Suffice it to say that the situation in our own Conference, in other Conferences, and across the Church demands that we give immediate attention to a full program of recruitment.

RECOMMENDATIONS

(From Report No. 1)

1. That a closely correlated Conference program on recruitment and cultivation of candidates for the ministry — particularly the pastoral ministry — be planned and vigorously promoted by the Board of Ministerial Training and Qualifications in co-operation with other conference agencies, utilizing the detailed findings of the Conference Study Commission.

2. That the Board of Ministerial Training in co-operation with the Conference Commission on Christian Vocations hold annually a Conference-wide meeting on the call to the ministry.

3. That the high calling of the ministry — particularly the pastoral ministry — be lifted up and made more significant at Annual Conference sessions, such as when the candidates for admission on trial are received.

4. That the licensing of Local Preachers be lifted up: (1) at the District Conference by an appropriate ceremony, (2) in the candidate's local church with the presentation of his Local Preacher's license in the presence of the congregation by the district superintendent (if possible) and his pastor, and (3) in both instances reference be made to the need for dedicated and qualified ministers.

5. That as a minimal program for the local church, the following suggestions be carried out:

a. A sermon on the call of the ministry — particularly the pastoral ministry — be preached in every church, the date to be suggested by the bishop;

b. The preaching of this sermon be checked on by the district superintendents at the Fourth Quarterly Conference in connection with the answering of Questions 2 and 3, and at the same time the charge be encouraged to put more emphasis upon recruitment for the ministry;

c. Each church in the W.N.C. Conference consider awarding annually a scholarship of $100.00 to the church's candidates for the ministry enrolled in Methodist colleges or seminaries, and that such action be reported to the Conference Ministerial Scholarship Committee;

d. Every pastor have a counseling session annually with each prospective ministerial candidate within his charge.

Report No. 2

Three Developments Affecting Recruitment

This section of the Study Commission report is a combination of the findings of three committees working in the fields of special appointments, student pastors, and academic standards.

SPECIAL APPOINTMENTS

What relationship, if any, exists between the continuing increase in the number of special appointments and the rising need for pastoral ministers? To find the answer the Commission used many sources, including the **Discipline**, The Conference **Journal**, the Shissler report, and the Report of the Department of Ministerial Education to the 1960 General Conference.

A special appointment is an appointment other than as pastor of a charge or as district superintendent (1956 **Discipline**, par. 2100). How wide this range is may be seen by analyzing paragraph 432, sub-paragraphs 1-6 of the 1956 **Discipline**, where the list includes chaplains, evangelists, publishers, editors, secretaries, treasurers, principals, teachers, and even distributors of tracts. However, associate ministers and ministers of education are not included. The bishop may appoint a teacher of music in one of our colleges but not a minister of music in one of our churches. The concept of special appointment clearly needs restudying.

Since 1948 the number of special appointments has increased steadily, from 1,768 to 2,507 in Methodism generally and from 37 to 84 in the W.N.C. Conference. Dr. Shissler's report on the results of the Conference Questionnaire shows that of 49 student respondents 10 are interested in a special appointment, and 9 are actively preparing for it. The academic rating of these 9 is slightly higher than average. Ninety-seven pastors of 615 respondents said that they were interested in serving a special appointment, and 38 are actively preparing for it. Most of those showing this sort of interest were younger ministers.

W.N.C. Conference pastors indicated interest in 20 different special appointments, such as chaplains, teachers, evangelists, counselors, missionaries, etc.

What are the reasons given for entering the specialized ministry? By far the greatest number said that they were "called of God to a specialized work." The next highest rating was "possess necessary training and talents to make a greater contribution in specialized work."

What attitudes are held in our Conference toward special appointments? It is the concensus that specialized appointees are (1) definitely a part of the total ministry, (2) should not have their status in the Conference jeopardized, and (3) upon return to the pastorate should be appointed to a church paying about the same salary as the specialized appointment was paying.

Without doubt persons serving special appointments will continue to come from the ranks of the pastoral ministers, reducing the number of pastors available to serve charges. As between the two, the situation is one of both/and, not either/or. In this sense, then, there is a striking relevance between specialization and recruitment. To be realistic and successful, a program of recruitment for the ministry must include the seeking of candidates for special appointments as well as for the pastoral ministry. An interesting fact in this connection is that of 4 Questionnaire respondents who had enlisted more than 20 persons for the ministry, 3 were armed forces chaplains!

Many laymen could be called into the service of the Church to take jobs for which they are especially fitted. The Church has often regarded the minister as one who could be easily moved to a new position with less salary than is necessary for a layman. However, the Church must not overlook the fact that it has already invested in the training of pastors, has nurtured them in their early years of the ministry, and still needs their services in pastoral work.

Therefore, a new and strong emphasis must be placed on the value of the laymen to his Church as he serves it full time. A review of the Conference Questionnaires shows that of 66 special appointments which ministers are interested in serving, 26 of these might be served by laymen.

STUDENT PASTORS

The Study Commission sought to find out the long-range results of using comparatively large numbers of undergraduate and seminary students to serve charges. The recommendation submitted to the 1959 Annual Conference session, that we discourage the use of immature undergraduates to serve charges, came mostly out of general observations and impressions. This point of view is now substantiated and documented.

Data for the present report on students serving charges were secured by means of the Conference Questionnaire from the following sources: (1) student pastors, (2) student charges, (3) district superintendents, and (4) colleges and seminaries.

These sources indicate that the employment of students to serve as pastors, especi-

ally undergraduates, is unsatisfactory, a poor use of manpower, and a detriment to present preparation for the future ministry.

What causes a charge to become a student charge? The following table gives the six main reasons.

Reason Given for Being Student Charge	Of the 49 Charges Reporting	Of the 59 Charges Reported on by D. S.
Small Membership	30	36
Low Income of Members	25	21
Small Budget	23	39
Location near (Methodist) School	24	37
Change in Charge Boundaries	13	18
Pastor desiring to Return to School	12	20

Of the 49 charges reporting, only 12 indicated that they wanted to remain student charges, whereas 25 said that they definitely did not want to continue under that arrangement. This same point of view is expressed in the table below, by those who appreciate the student pastor himself and want to help him during his preparation for the ministry, but have an almost equal desire to terminate the student pastorate arrangement.

Expression	Of the 49 Charges Reporting	Of the 59 Charges Reported on by D. S.
Appreciate student	28	39
Hope arrangement temporary	25	35
Like both student and arrangemnt	17	39
Like student but not arrangement	17	15
Duty to be performed	17	18
Accept challenge to help train	16	40

The two tables above lead to these conclusions: (1) that the student pastor, more often than not, is given the most difficult charges to serve and (2) that the student charge considers the arrangement temporary. Even those charges which have been student charges for 25 years still look forward to a change of status.

This temporariness is further indicated in the fast turnover of students serving charges. In 40 charges which have been served by students for a period of 195 years, there have been 127 student pastors. This is less than 1½ years per pastorate. Of course the student himself considers his appointment as temporary. Temporary leadership added to difficult situations equals more difficult situations.

In an evaluation of the work done by the student pastor on the charge, both the charge and the district superintendent rated "above average" the work of the student in church school activities, membership and evangelism, preaching and worship, pastoral visitation, church organization, developing church program, and Christian higher education. Both reported "below average": the use of audio visual materials, every member canvass, social issues, Conference and District programs, leadership-recruitment-training, planning yearly programs, community activities. The rating reports of the charges and the district superintendents agreed in all areas of work except one — that of world service and finance.

The conclusion can be drawn that the student has time and energy to do only the bare essentials of preaching, visiting and administration, but not enough energy and time to develop either lay leadership or the church and conference programs.

One third of the charges failed to report on the student's progress, which may indicate that the charge is not aware of the student's academic requirements and achievements. In general the student's personal life and conduct are rated high; however, over 10 percent of the student pastors are reported by the charges as not making progress in emotional stability and maturity of judgment.

It appears that, because of the student's schedule, the district superintendent does not have the opportunity to visit or counsel with him; nor is the college acquainted with the work required of him on his charge. There is a lack of correlation in guidance and supervision by the charge, the Conference and the school. Both colleges and seminaries report that the student pastors are below average in academic achievement, student body activities, in physical health and family relationships; but above average in eco-

nomic security, attitude toward church program, administration, personal religious life and educational outlook. Eleven out of 26 students were reported as failing 29 courses. (It is gratifying, of course, that 4 of the college pastors had been on the Dean's list.) According to the schools only a few have the ability and maturity to serve as a pastor while attending college, because during these years of preparation the student needs more time for expanded research and study beyond the minimum requirements.

Why do students want to serve as pastors of charges? Student pastors report, and others agree, that students become pastors of charges: (1) to fulfill their desire to answer the call to the ministry, (2) to alleviate the shortage of ministers and (3) to secure financial support for school and/or family. Twenty-three out of the present 49 student pastors who responded to the Questionnaire report that they preferred scholarship aid to serving as a pastor. One hundred two out of 218 who have at some time in the past served as student pastors expressed the same preference. Students report that the student pastor's experience can be harmful physically, emotionally, scholastically, and socially. While student pastors may make average grades or above, they cannot widen the area of research and participate in campus and student life.

ACADEMIC STANDARDS

What is the effect upon ministerial recruitment of raising the academic standards of both supplies and candidates for full Conference membership?

Judging by recent studies, the conclusion may be drawn that raised standards have not been a deterrent to recruiting. When in 1952 supplies were required to take the Conference course of study, most of them complied, and few were lost. Indeed the number of supplies has increased steadily. As regards candidates for Conference membership, fewer candidates have sought admission on trial via the "exceptional" route (cf. par. 325, 1956 **Discipline**), while the number coming in under the seminary rule increased from 58.1 percent in 1956 to 70.2 percent in 1959 throughout the Church. In W.N.C. Conference the same is true: in 1952-1955 only about 50 percent of the candidates for admission on trial were seminary trained while today the percentage is approximately 75. Moreover, a large number of those admitted in the course of study have subsequently enrolled for seminary training.

The Conference Questionnaire indicates that 11 ministers now in college do not plan to enter seminary, while 58 others state that they do not plan to complete seminary training. It is evident, however, that these belong to a fast diminishing segment of our ministerial population.

Although it is true that as academic standards for ministerial candidates were rising, the number of such candidates was falling (12 percent lower in 1955-1958 than in 1952-1955); nevertheless, a causal relation has not been established. The ministry of today and tomorrow demands more highly qualified persons; and since not enough of them are coming forward, the Church must go to them with the challenge of the ministry.

While there are comparatively large numbers of ministerial students who are securing their training in college and seminary, it is disturbing that many of these students are barely meeting satisfactory academic standards. Among the students who are serving charges as pastors, for example, only 73 respondents to the Questionnaire out of 297 stated that attending school while serving charges had been helpful to their scholastic rating, while 121 admitted that their scholastic achievement had suffered. The remainder (103) felt that this experience had had no effect upon their records.

The fact that the average grade of all college and seminary students in the W.N.C. Conference now serving charges is "C" is indicative of the difficulty experienced by pastors who are involved in this dual role. It points to the frequently made observation that in most instances the work, both on the charge and in the school, suffers. Low grade averages for undergraduate ministerial students can jeopardize their chances of being admitted to seminary. The academic records indicate that a reduction of course load should be recommended for the majority of student pastors.

It is clear that improved standards ought to be set up for pastors admitted to the Conference under the course of study. There is, at the present time, too much disparity between those admitted under the seminary rule and those entering under the course of study. The 1960 General Conference has made some progress in eliminating this disparity, but the gap is far from being closed. The Methodist Church offers, on an optional basis, a number of avenues for in-service training. The pastor who has not gone beyond the course of study should be expected to take advantage of one or more of the following: (1) correspondence schools, (2) pastors' schools, (3) theological lectureships

at the seminaries, (4) extension seminary courses, (5) library offerings from the seminaries. These are also valuable for the seminary graduate.

Pastors who possess gifts for the ministry become more effective workers when they take full advantage of the opportunities for college and seminary training.

RECOMMENDATIONS

(From Report No. 2)

1. That the W.N.C. Conference Board of Ministerial Training and Qualifications:

a. Petition the General Conference Study Commission (1) to study the "special appointment" with particular reference to the range of vocations represented in paragraph 432, sub-paragraphs 1-6, of the 1956 **Discipline** and the relevance of these vocations to Annual Conference membership; and (2) to consider the advisibility of setting up, in co-operation with our seminaries, a special and intensive one-year course for the non-seminary pastor who cannot take full seminary training, with a certificate or other recognition for successful completion of the course;

b. Direct the ministers admitted into Conference membership under the course of study to take advantage of optional in-service training opportunities afforded by the Church;

c. Co-operate with the District Committees on Ministerial Qualifications to continue to insist upon high standards as a basis for each step toward Conference membership and into the approved local ministry, both full-time and part-time.

2. That the W.N.C. Conference Commission on Christian Vocations step up its program of ministerial and lay recruitment in the field of special appointments to serve the Church.

3. That the Conference Board of Lay Activities, as it continues its program of promoting lay speaking, co-operate with the district superintendents and the Conference Commission on Christian Vocations by being constantly on the alert for outstanding prospects for both the pastoral and lay ministry of the Church.

4. That the Cabinet:

a. Give consideration to the use of persons in special appointments for service on Conference Boards, Commissions and Committees which are appropriate to their qualifications;

b. Encourage special appointees who are unable to keep a close relationship with the W.N.C. Conference to affiliate with a Conference nearer to their work;

c. Refuse to set up charges for reasons of expediency, causing temporary situations;

d. Choose student charges by a co-operative arrangement involving the concurrence of the district superintendent, the charge and the school;

e. Seek to give guidance and supervision to the student pastor through the production of a plan for the co-operation of the school, the charge, and the district superintendent;

f. Work out an agreement between students serving charges and the colleges in which they are enrolled so that the students may carry a reduced work-load, patterned after the plan now established at Duke University Divinity School;

g. Appoint students not as pastors of charges, but, whenever possible, as assistants under the guidance of a senior minister, with the co-operation of the school and the district superintendent.

5. That the Town and Country Commission give careful study to successful programs involving student pastors in other sections of the country, sharing their conclusions with all interested Conference agencies.

Report No. 3

Scholarship Aid

Seeking to determine the extent and nature of the need for ministerial student scholarship aid, the Scholarship Committee of the Study Commission in December 1958 obtained information relative to scholarship programs in other Conferences, and then made a study of the situation in the W.N.C. Conference.

On January 22, 1959, the Committee met at High Point College with Presidents, Chairmen of Boards of Trustees, and representatives from Brevard, Pfeiffer, High Point and Greensboro Colleges, and Duke University. Each institution had at least one representative. Following this meeting, each of the above mentioned schools submitted

data to be considered by the Committee. From this data it was learned that Greensboro, Duke, High Point, Brevard and Pfeiffer reported an enrollment of 208 Methodist ministerial students from North Carolina with the expectation of 275 in 1960.

With the exception of Duke University, where a tuition scholarship is granted to ministerial students, these schools were in agreement that an undergraduate ministerial student scholarship program is badly needed. At least two-thirds of the ministerial students at Brevard, High Point, Greensboro and Pfeiffer Colleges are from the W.N.C. Conference. It was made clear that each year some of these are forced to drop out because of lack of financial support.

The decision was made to recommend a Scholarship Program to the meeting of the 1959 session of the W.N.C. Conference, requesting that ½ of 1 percent be added to the Minimum Salary Fund for the annual support of such a program. This would produce an annual income of approximately $20,000 for the Scholarship Fund. Details for handling such a Student Scholarship Program were to be carefully worked out by the Committee during the Conference Year of 1959-1960 and be presented for action to the 1960 meeting of the W.N.C. Conference.

The recommendation was made that the Scholarship Fund be collected during the year 1959-1960, but that no Scholarships be granted until the final program should be adopted at the 1960 Annual Conference session. This proposal was adopted by the 1959 Annual Conference.

A detailed plan for the Methodist Ministerial Student Scholarship Program has been developed during the past year by the Scholarship Committee in conjunction with the Study Commission. The program is presented in this report as a resolution and is given hereafter as "Recommendations from Report No. 3."

Dr. Shissler's study of the ministers in the W.N.C. Conference tends to confirm the previous studies which were made by the Scholarship Committee.

RECOMMENDATIONS

(From Report No. 3)

Be it resolved that the W.N.C. Conference in session at Lake Junaluska, N. C., June 8-12, 1960, continue the scholarship fund established in 1959, under the name of The Western North Carolina Conference Methodist Ministerial Student Scholarship Fund; and that this Fund be set up and administered according to the following conditions and terms:

1. **Organization** — The Ministerial Student Scholarship Committee of the W.N.C. Conference, which will administer the Conference Scholarship Fund, shall be made up of the Chairman of the Conference Board of Ministerial Training and Qualifications; two ministers of our Conference, one of whom must be a Cabinet member; and two laymen. Members of this Committee shall be nominated by the Board of Ministerial Training, subject to confirmation by the Cabinet and election by the Conference. The Chairman of the Board of Ministerial Training shall hold his place on the Scholarship Committee as long as he is Chairman of the Board. The other four members are to be staggered in one, two, three and four-year terms during the first quadrennium. At the beginning of the quadrennium, with a Cabinet member as convener, the Chairman of the Committee of five shall be chosen by secret ballot from among the members of the Committee, with the provision that a new Chairman shall be elected by the same arrangement whenever the old Chairman rotates off the Committee, and he shall serve until the beginning of a new quadrennium. After the system of rotation has been established, each member shall serve four years, and the system of rotation will continue permanently.

2. **Finance**

(a) Income — In keeping with the recommendation of the World Service and Finance Commission, the continued financial support of this Student Scholarship Program for the Conference year 1960-1961 shall be on the present basis of ½ of 1 percent — this percentage being based on the total of items 44, 45 and 47 of Table No. 2. This amount of ½ of 1 percent will produce an annual income of approximately $20,000.

(b) Administrative Costs and Reserve — The annual administrative costs of the Student Scholarship Program shall be paid out of the funds apportioned by the Conference for the Student Scholarship Fund. A sufficient reserve fund shall be maintained at all times, and funds collected in the current year of operation shall not be drawn upon except in case of emergency.

(c) Amount of Individual Loan — $300 per year shall be the norm recognized as the individual grant, with the understanding that the Committee, in certain cases, might grant a fraction of this amount, and in other cases might add supplements in units of $100. This amount of a student's grant might well be influenced by whether or not he is enrolled in an institution giving a tuition scholarship to ministerial students and whether or not he holds other scholarships of considerable value.

(d) Securing the Loan — Any loan granted under this Scholarship Fund shall be secured by a promissory note prepared by the Scholarship Committee, stating clearly the terms of the Scholarship Loan, properly signed and dated by the applicant, and co-signed by the applicant's parents, if they are living, and by his wife, if he is married.

(e) Repayment of the Loan — The Scholarship grant to the individual may be repaid in service under the appointment of the W.N.C. Conference. For each year of full time service in the W.N.C. Conference, $150, including interest thereon, shall be considered repaid, with the further provision that a maximum of eight (8) years of full-time uninterrupted service in the W.N.C. Conference shall repay all monies, including interest, received by the individual from the Scholarship Fund. If a student for some reason does not continue in the Methodist ministry, or if he shall take appointment in some Conference other than the W.N.C. Conference, the note or notes shall be repaid in full, including interest, on a cash basis. Such a cash obligation shall be met in annual payments of not less than $150 per year, including interest, and shall be paid in full by the end of an eight-year period beginning the first year after graduation from college or seminary. The rate of interest shall be three (3) percent per annum, beginning with the first year after graduation from college or seminary. If a Scholarship recipient should serve in the W.N.C. Conference long enough to repay in service only a part of his total grant, that part not repaid in service shall be repaid in cash in keeping with the terms stated above, beginning with the year of the termination of his service with this Conference.

3. **The Granting of Scholarships**

(a) Screening Applicants — The Scholarship Committee shall meet in the spring of each year to process applications received by the Secretary of the Committee, and to hold a personal interview with each applicant. These applications shall be made by the use of formal application blanks supplied by the Committee. Following the study of the applications and an interview with each applicant, the Committee shall make its selections. When it becomes impossible for an applicant to be present at this regular meeting of the Committee, such an application may be considered separately.

(b) Eligibility — The W.N.C. Conference Scholarship Fund shall be available to Methodist students who have evidenced their desire to become Methodist ministers under the appointment of the W.N.C. Conference, have obtained their Local Preacher's licenses, are enrolled in one of the colleges affiliated with the W.N.C. Conference, and have successfully completed their freshman year. Special cases shall be considered by the Committee involving students thus qualified, but attending some other college or university.

The applicant for such Scholarship must be recommended by the pastor of his church, his district superintendent, and a representative of the department of religion of the institution where he is enrolled. Further, the applicant shall be one who does have need of financial assistance as determined by a credit report. Finally, a recipient of this Scholarship must be an undergraduate student, with the exception that a seminary ministerial student might be considered for assistance by the Committee in time of extreme financial need.

(c) Restrictions — Undergraduate students while receiving Scholarship aid from the fund shall not serve as pastors of charges. This does not rule out an older man having received a late call to the ministry, who as an undergraduate holds a student appointment and might apply for assistance in an emergency situation. Further, this would not rule out part-time religious service by the undergraduate, under the direction of a senior pastor, which would be considered as a helpful part of his training for the ministry. This restriction is explicitly stated in order to discourage the use of immature undergraduates in student appointments, since certain students who have been shouldered with such responsibilities have failed to maintain a scholastic average sufficient to admit them into a theological seminary, and the full development of their potential ministry has thus been thwarted.

(d) Scholastic Requirements — It shall be required that a student have an acceptable scholastic record at the time of his original application and that thereafter

he must maintain a high "C" average in order to be eligible for the renewal of his Scholarship grant the succeeding year. The Committee shall proceed in close cooperation with the colleges wherein the Ministerial Scholarship students are enrolled.

4. **Guidance for Scholarship Recipients** — The Scholarship Committee shall keep in close contact with all students receiving Scholarship aid. The Committee shall implement this by an annual visit to the campuses in our W.N.C. Conference where these students are being trained. In this visit, they shall talk with the students individually and with certain faculty advisers responsible for the student's guidance. Other students not in colleges of this Conference shall meet the Committee annually at a place and date designated by the Committee. Further, a student receiving Scholarship aid shall report for counseling to his pastor and to his district superintendent at least once annually. The pastor and the district superintendent shall report, in writing, to the Committee the results of this period of counseling.

Such a program of counseling should tighten the ties between the Conference and the colleges training its ministers. In this manner, a student would not only be challenged to continue doing acceptable work scholastically, but also he would have an opportunity of discussing his own spiritual growth and asking questions relative to definite problems which might arise in the process of his spiritual growth.

5. **Administration**

(a) Accounting — The records, payments and collections that will be involved in this Scholarship Program shall be handled through the office of the duly elected Secretary-Treasurer of the Scholarship Committee. Such Secretary-Treasurer shall be elected by the Committee itself, subject to confirmation by the Annual Conference. All monies in this Scholarship Program shall be handled by the Conference Treasurer.

(b) Effective Date — The Ministerial Student Scholarship Program shall be put into effect beginning July 1, 1960. The working plan of the Scholarship Program shall be that outlined in this report, which may be developed and revised from year to year by the Committee, subject to the direction of the Annual Conference. This further development of the Scholarship Program of the W.N.C. Conference shall always be sensitive to information and data that may be gleaned from similar programs in other Conferences.

(c) A Four-Year Experiment — The entire Scholarship Program now being put into effect shall be set up as a four-year experiment, its future and its permanence to be determined by a careful investigation by the Cabinet of the W.N.C. Conference and the Board of Ministerial Training and Qualifications of this same Conference in the Conference year 1963-1964. These two bodies, after a thorough review of the Scholarship Program, shall make proper recommendations to the Annual Conference.

(d) Brochure — The Scholarship Committee shall prepare a detailed brochure of the Ministerial Student Scholarship Program, and this brochure shall be made available to pastors and district superintendents and churches throughout the W.N.C. Conference for the information of those who may seek assistance from this Program.

6. **Personnel** — We recommend for election by this Annual Conference, as the first members of the Committee to administer the W.N.C. Conference Ministerial Student Scholarship Fund, the following, who have been nominated by the Conference Board of Ministerial Training and Qualifications, and confirmed by the Cabinet: Mr. Robert M. Smith for one year, Rev. Douglas Corriher for two years, Prof. Ben L. Smith for three years, and Rev. Robert G. Tuttle for four years.

We further submit the name of Robert M. Smith as Secretary-Treasurer of the Scholarship Fund. The fifth member of the Committee shall be the newly elected Chairman of the Board of Ministerial Training and Qualifications, Walter Lee Lanier, for the 1960-1964 quadrennium.

Report No. 4

Pastors' Salaries

Under the direction of the Study Commission a committee of laymen undertook a study of the compensation paid to Methodist ministers of the W.N.C. Conference for the purpose of determining the adequacy of such compensation. This study was based upon facts collected through the Conference Questionnaire and from other sources. Dr. Charles Ratliff, Jr., was employed to assemble and correlate the facts and figures necessary for the foundation of this report. Dr. Ratliff's report is the most thorough and carefully prepared document on the subject presently available. Copies of this basic

Ratliff report will be supplied in limited numbers to Conference groups desiring them. The figures used in the Ratliff report and in the Lay Committee report exclude the salaries of part-time pastors, district superintendents and special appointments.

We would lift up for your special consideration certain facts revealed by Dr. Ratliff's report. Between 1940 and 1959 consumer prices increased 108 percent. During the same period of time ministerial salaries in this Conference increased 135 percent and the total paid to our ministers for salary, expense and supplements increased 161 percent, making the present "real income" of our ministers 25.6 percent higher than in 1939-1940. From 1939 to 1959 the productivity of the country (and the standard of living) increased at the rate of about 3 percent per annum. During this period the per capita real income increased 73.4 percent. When this increased productivity of the community is taken into consideration, ministerial salaries have not kept pace with the earnings of other individuals. Ministerial salaries and income are far behind the salaries of certain other professional groups, especially physicians, dentists and lawyers. However, the salaries paid to the ministers of our Conference compare favorably with, but are generally below, the salaries paid members of the college teaching profession. The compensation paid to the ministers of our Conference compares favorably with compensation paid to ministers of other denominations and ministers of other sections of the country. The median ministerial income for the W.N.C. Conference (salary, expense, supplements, etc.) for members in full connection is $4,745.00.

At the same time the Lay Committee's report reveals other facts which in several instances arouse concern. A disproportionate amount of the minister's expense is in connection with the use of his automobile. We suggest that every minister should carefully examine the very substantial expense which he has in connection with travel.

About one-third of the wives of our ministers are working outside the home. We view with grave concern the tendency of many minister's wives to seek such employment. In most instances this will tend to limit the effectiveness of the pastor and of the parsonage.

Although assuredly no man or woman should enter the ministry if economic considerations are the primary or even the principal motive; nevertheless, the Church owes an obligation to its ministers to see that they are adequately supported. It is our opinion that in many cases in the W.N.C. Conference present ministerial support is adequate, and, in some cases, it is more than adequate. However, it appears that for substantial numbers of our ministers, the income is less than adequate. We conclude that the membership of the Church generally has not fully responded to the material needs of the Church and that there must be greater emphasis upon stewardship of possessions and specifically on tithing. In this connection we are distressed to learn from Dr. Ratliff's findings that some of our ministers are not themselves tithers.

We find that some ministers are engaging in outside work in addition to their pastoral duties. We feel that this is a violation of their responsibility to the Church and should be countenanced only in the case of extreme necessity.

It is evident that our most serious problem concerning ministerial support is among the small churches. We regret that the term "circuit" has apparently come into ill-favor. We would remind our brethren in the ministry that the Methodist circuit rider played a noble role in the building of the Methodist Church and that no minister has cause to be ashamed of the fact that he "rides a circuit."

It is an encouraging fact that during the past 20 years there has been gratifying progress made in the housing accommodations supplied to our ministers, and most of the parsonages are adequate and are in keeping with the communities in which they are located.

RECOMMENDATIONS

(From Report No. 4)

1. That ministers and churches alike re-evaluate the whole subject of ministerial support, especially to the end that those who are not being paid an adequate living income shall be paid a proper income.
2. That careful consideration be given by the Cabinet and by the Conference to any minister who is gainfully employed outside the ministry while serving as a full-time pastor of a church.
3. That churches and ministers re-examine their financial policies and programs and re-emphasize the principle of stewardship of possessions and the desirability of all adopting the tithe as an appropriate measure of giving to the Church.

4. That careful consideration be given to the strengthening of the small church (a) by the consolidation of small units, (b) by use of the group ministry plan, and (c) by expecting the small church which insists upon having its own pastor to make appropriate provision for the pastor's support. We feel that a diligent pursuit of these suggestions will make it possible for existing inequities in salaries to be corrected without additional Conference subsidy.

5. That finally, a copy of this report, together with copies of the following additional reports from the Study Commission, be placed in the hands of the Minimum Salary Commission, with the suggestion that the MS Commision continue the study in accordance with their needs:

(1) Dr. Ratliff's basic salary research report;
(2) The Lay Committee report, Paul R. Ervin, Chairman;
(3) Dr. Shissler's Conference Questionnaire report.

CONCLUSION

This Study Commission Report, though final, is far from satisfactory in the eyes of Commission members. Much is being left unsaid for lack of space and time, and much more research needs to be done on our ministry. We trust that all W.N.C. Conference agencies specifically involved in our recommendations, and others involved in the implications of this study, will take up where we leave off. We look forward eagerly to the 1964 report of the General Conference Commission on the Ministry.

Especial thanks go to Dr. Horace R. McSwain for his personal and professional help in the distribution and collection of the Conference Questionnaire, to Drs. Ratliff and Shissler for their prodigious labor on our behalf, to the W.N.C. Conference Board of Missions for financial support in the salary study; and above and beyond all others, to Bishop Nolan B. Harmon, honorary member of the Commission and our adviser and friend.

FINAL RECOMMENDATION

That all the papers pertaining to this study, now in the possession of the Study Commission, including the Ratliff and Shissler reports, as well as the returned Questionnaires (which shall remain anonymous), be deposited as research materials and archives in the Methodist Building at Statesville; and further, that the W.N.C. Conference Board of Ministerial Training and Qualifications be authorized to act as custodian of these papers, with the chairman of this Board responsible for their use and care.

Respectfully submitted for the Commission,

DOUGLAS CORRIHER, *Chairman*
J. L. STOKES II, *Vice-Chairman*
E. H. NEASE, JR., *Secretary*

Members

E. H. BLACKARD
W. B. BOBBITT, JR.
J. H. CARPER
G. R. CULBRETH
R. P. GIBBS
G. L. GOODSON
E. L. JONES
W. J. MILLER
M. W. NESBITT, JR.
C. C. PHILLIPS
L. F. TUTTLE
R. G. TUTTLE
J. G. WINKLER

Adopted: Morning Session, June 10, 1960.

Report F

TELEVISION, RADIO AND FILM COMMISSION

The concern of your Television, Radio and Film Commission during the four years of this quadrennium has been to acquaint the Methodists of Western North Carolina with the vast opportunities now available to the Church in the field of mass communication and audio-visual education. It is our conviction that no other force in America today is molding public opinion quite so thoroughly as is television and its related fields. In almost every home in America the voices of the world have come claiming allegiance and seeking a following. Your conference Commission is keenly interested in reminding the Church that this is not only an opportunity, but a responsibility that rests heavily upon the shoulders of those who would win the world for Christ and His Church.

During this present conference year your Commission has been greatly concerned

in seeking some way by which the message of the Church may be effectively presented on television within the boundaries of our Conference. We have sought to remind individual churches of the possibilities of telecast for special services and regular worship services. We have also sought to acquaint the leadership in local communities with the resources that are now available to the Church for television across America.

The Methodist Church has sponsored the production of perhaps the most effective programs yet to be televised. "The Pastor," "The Way," and "Talk-Back" are among the better known. Wherever these programs have appeared Methodists have been better informed and come more deeply to appreciate the mission of the church. Your conference Commission is aware of the limitations of these programs largely created by the lack of funds. We call upon every Methodist to think carefully concerning these opportunities, and if possible to contribute to a World-Wide Service Special Gift Fund in the local church designated to the TV Ministry Fund. It is our belief that if Methodism will work faithfully in the field of public relations, presenting the causes and program of the church that the response to the appeals made by the church will be far greater and the general work of the church more effective. On a purely business basis one dollar spent to tell the world of the mission of the church will bring many dollars in return as men and women become interested and better informed in our work.

A further concern of your conference Commission has been in the area of informing people of the many resources now available for audio-visual education in the local community. At present there is no centralized list available for general distribution since each board and committee is responsible for this task in its individual work. It is our thought that we might well serve our Conference by inviting all agencies to submit to our Commission a listing of audio-visual materials, giving the title, the nature, and the place from which it is distributed. Our Commission would then compile these lists and submit to each local church in a single annual edition this information.

We call upon every church in our Conference to consider the multitude of influences now invading the American home. We urge each member to remember the necessity of proclaiming the gospel of Jesus Christ in this new day. The Church cannot afford to travel on foot in this age of jets and solar rockets. Whatever support your church may give to this cause, we believe, will bring forth a harvest many times greater in the years to come.

Funds for the TV Ministry can be mailed to the conference treasurer marked "For TV Ministry Fund."

Respectfully submitted,
DON PAYNE, Chairman
ERNEST FITZGERALD, Secretary

Adopted: Afternoon Session, June 10, 1960.

Report G

COMMISSION ON TOWN & COUNTRY WORK

The Commission on Town and Country Work reports the following activities during the year:

1. Workshops were held in seven districts this year. The schedule and attendance, by districts, were as follows: Charlotte, March 8, for circuit ministers in Anson and Union Counties, 14 attending; Gastonia, April 8, for circuit ministers, 12 attending; Greensboro, March 20, for circuit ministers and chairmen of Finance Committees, stressing Every Member Canvass, 50 attending; North Wilkesboro, February 22-23, overnight retreat for all ministers, 17 attending; Salisbury, February 21, for circuit pastors, 22 attending; Statesville, January 14, for circuit ministers, 20 attending; Waynesville, March 15-16, overnight retreat for all ministers, 21 attending. In each of these workshops, your Commission assisted in providing leadership.

2. The Commission co-operated with the Methodist Rural Fellowship in having two overnight retreats. The first, at the new and beautiful Puett Methodist Church, Gaston County, was held on November 16-17, 1959. Attendance here totaled 65. The program included emphasis on the Every Member Canvass, and Missionary Endeavors. The meeting concluded with an address by Dr. Henry Shissler of the Pfeiffer College faculty. The second was held at Ruffin Methodist Church, April 18-19, 1960. The chief emphasis was on the Spiritual Life with Dr. J. G. Huggin the speaker.

3. During the summer of 1959, there were eight college girls serving under our Student Summer Service Program. These students served a total of 44 weeks, on 14 charges and in 35 churches. In every case, acceptable work was done. This program

has enabled rural churches to have additional assistance with their Vacation Church Schools, and at a nominal cost.

4. Sixty churches on 13 charges have had consultation with the Executive Secretary concerning building needs and program planning. All requests for such services will be honored as time allows.

5. The Commission represents your Conference in interdenominational Town and Country Work, through participation in the work of the Town and Country Commission of the North Carolina Council of Churches. Also, eight persons from the Western North Carolina Conference attended the National Convocation on the Church in Town and Country at Louisville, Kentucky, in October 1959.

6. A meeting of all pastors involved in a Group Ministry and Larger Parish was held March 24 in Marion. Reports were made from the Avery County Parish, the Clay County Group Ministry, and the Greater Mt. Airy Parish. Statistics indicate that the Methodist Church is stronger in these areas now than it has been in recent years.

7. Twenty-five persons from this Conference, including our Bishop, registered at the National Town and Country Conference, Wichita, Kansas, July 21-24, 1959. The inspirational addresses, the discussion groups, and the fellowship with Methodists from other areas, will surely prove to be of help to all who attended the Conference. The Western North Carolina Conference was singularly honored when Reverend G. R. Stafford was elected President of the Methodist Rural Fellowship at its meeting in Wichita.

For the ensuing year we recommend the following:

1. Since more and more of our circuit churches are utilizing the services of lay speakers to provide a worship service each Sunday, we recommend that Lay Speakers be given an opportunity for training. Lay Speakers from a district, county or other natural area can be brought together for a minimum of two hours, in one session, to receive instruction in technique and methods.

2. That each and every local church beautify its building and grounds and provide a suitable sign, designating the individual church name as well as our denomination. We recommend the use, by our rural churches, of the inexpensive Methodist Church markers available from our Publishing House. These may well be used on main roads to point the way to a church, as well as at the church site.

3. That each local church, including churches on a circuit, set the following goals as a minimum of action, and work diligently to achieve them:

a. An M. Y. F. program in reach of every young person.

b. A service of worship in each church every Sunday, using Lay Speakers where necessary.

c. Sunday school classes for all ages in each church every Sunday.

d. A Woman's Society of Christian Service in reach of every Methodist woman. A small church can have a circle as part of a charge-wide society.

e. At least one annual two-hour session of leadership training for Sunday school officers and teachers, including leaders of the M. Y. F., Board and Commission chairmen, and officers of the W.S.C.S. This training may be charge-wide on circuits or area-wide as the situation may warrant.

4. That our pastors use whatever methods are feasible to keep our membership informed of the Doctrines and Discipline of our Church, that there may be more uniformity of organization and practice among our churches. Let us be unashamedly Methodist Christians. We further recommend that wider use be made of the Church Conference, as provided for in the 1956 Discipline, paragraphs 196-200, in order to keep all of our members in closer touch with the work of the local church.

5. That Lord's Acre and Lord's Hour projects be undertaken, where practicable, the proceeds of which should go to a special project as buildings or extra missionary giving. We commend the Reverend Jack Waldrep of the James G. K. McClure Educational and Development Fund, Inc., Box 1490, Asheville, N. C., for his diligence in promoting The Lord's Acre, and we encourage our people to make use of his services. We further recommend that churches having a Lord's Acre project send a report to the Commission, to be shared with other churches.

6. That this annual conference give support to the following programs, designed to strengthen the rural church:

a. The Methodist Rural Fellowship, which provides for ministers and laymen at least one overnight retreat each year, in addition to the dinner at the Annual Conference. These occasions give opportunity for sharing ideas and information.

b. The Jurisdiction Town and Country Commission, which is making arrange-

ments for a Town and Country Conference at Lake Junaluska, to be held July 27-30, 1961. This meeting is expected to draw 1,000 delegates from the Southeast.

c. The Town and Country Commission of the N. C. Council of Churches. We recommend support of the forthcoming Rural Church Convocation sponsored by the Rural Church Committee of the Council and the School of Agriculture of N. C. State College. This Convocation will be held at State College, August 9-11, 1960. The Western North Carolina Conference should strive to get at least one Methodist layman or minister from each county to attend this important Convocation.

d. The Pastors' schools at Duke and Emory.

e. District and/or sub-district Workshops for rural ministers and laymen which will include some instruction and training in the work of the Commissions in the local church.

f. The Student Summer Service Program, sponsored jointly by the Commission the Conference Woman's Society of Christian Service, and the Wesleyan Service Guild. This program provides qualified college girls to assist rural ministers in Vacation Church Schools and Youth Activity Week programs. A student is assigned to a charge, at the pastor's request, for one or more weeks.

7. That lay and clerical leaders in a Group Ministry or Larger Parish be given in-service training for this type of work.

8. That the Boards, Commissions, and Committees continue to cooperate in preparing a Conference calendar for 1960-61; a list of the major activities and meetings of these groups to be overprinted on the calendar supplied by the General Commission on Promotion and Cultivation.

9. That, whereas the "Guide for Building, Furnishing and Upkeep of Parsonages," adopted by this Conference in 1950, is now out-of-date, a study of parsonages in the Western North Carolina Conference be made. The results of the study shall be used to formulate some current parsonage standards. We recommend that a committee of the following persons be charged with the responsibility of making the study and publishing the recommended standards: two persons appointed or elected by each of the following groups: the Woman's Society of Christian Service, the Ministers' Wives Association, the Board of Lay Activities, Board of Missions, and the Commission on Town and Country Work of the Western North Carolina Conference; also two pastors at large to be named by the presiding Bishop. We further recommend that, where at all possible, expenses of these committee members to attend necessary meetings be borne by the group each one represents.

10. That churches and pastors make use of the available services of the Commission office (and Executive Secretary) including:

a. Giving guidance on building needs and location.

b. Training of official boards, commission members, Sunday school teachers and officers, particularly in circuit churches.

c. Explaining the organization and work of the Church to interested groups

d. Compiling statistical information.

e. Doing research and conducting surveys, particularly with reference to the pattern of organization of churches on circuits.

f. Providing assistance to rural pastors through the use of students in the summer.

g. Giving information on types of help obtainable from governmental agences

11. That the study which the Commission was directed to make, by the 1959 Conference, for the purpose of setting up a research fund be continued and that all pertinent information relative to this study be given to the newly-elected Commission.

12. That William W. Blanton be appointed Executive Sceretary of the Commission

Respectfully submitted,

E. H. LOWMAN, *Chairman*
A. W. WELLONS, *Secretary*

Adopted: Afternoon Session, June 9, 1960.

Report H

BIBLE BOARD

The truths of the Bible are not confined to one people or one generation, but fo all people in all lands and for every generation. Despite the fact that the Bible is ag old, its truths are fresher and more applicable to our every day lives than are th current headlines in our daily papers or the latest news flashes. In the Bible we fin

wisdom necessary to the solution of all of life's problems — personal, national, and international. We find guidance for our lives, and peace for a hungry and confused society.

We, your Conference Bible Board, make the following recommendations:

That every minister of every charge encourage each member of his church to read and use the Bible as a daily guide in his business life and in his home.

That every minister see to it that every member has access to the current issue of **The Upper Room** with its daily Bible reading and meditation.

That every minister encourage daily family devotion in each home.

That the Bible be accorded a central place in the program of the Methodist Youth Fellowship, and that youth in our churches be carefully trained in forming the habit of reading the Bible every day and using it as a guide through life.

J. C. GROSE, *President*
H. GRADY FARTHING, *Secretary*

Ordered to record: Morning Session, June 11, 1960.

Report I

DEACONESS BOARD

Twenty-four members of the Conference Deaconess Board met Thursday, February 25, 1960, at the Charlotte Bethlehem Center. Luncheon was served by members of the Bethlehem Center Advisory Board.

Dr. J. Lem Stokes served as moderator for the panel, "I've Got a Secret." Other members of the panel included representatives of projects employing deaconesses. The "secrets" revealed that the deaconesses are serving the Church in many ways, over and above their regular work.

Quotes from the Commission on Deaconess Work:

1. For the first time the Commission on Deaconess Work will have an exhibit at the General Conference.

2. The Commission is sending a memorial to General Conference requesting that there be an appropriate church-wide recognition in 1963 of the 75th anniversary of the Deaconess movement in Methodism in the United States of America.

3. The third National Convocation for Deaconesses will be held at Purdue University, Lafayette, Indiana, May 9-12, 1961.

Mrs. C. C. Cranford, president of the Woman's Society of Christian Service of the Western North Carolina Conference, made the following announcements:

1. All retired deaconesses from the Western North Carolina Conference will be guests at the annual meeting in June.

2. All commissioned workers in the Woman's Division projects are to be guests at the annual meeting.

3. All missionaries, deaconesses, and employed workers in the Western North Carolina Conference are to be guests for a dinner on Tuesday, June 14. They will be presented to the Conference on that evening.

Two new deaconesses, Miss Louise Robinson and Miss Hazell Correll, are to be consecrated at the Annual Conference, Saturday, June 11, at 10:15 a.m.

The Deaconess Board will hold the business session in June at the Annual Conference.

MARY F. FLOYD, Chairman
MARGARET HODKINS, Secretary

Adopted: Morning Session, June 11, 1960.

Report J

BOARD OF EDUCATION

I. Nominations to Boards, Requested Appointments and Certification of Directors of Christian Education and Ministers of Music

1. We request the confirmation of the following trustees for Camp Tekoa:

Terms to expire in 1961: Mr. and Mrs. Ed F. Gardner, Mrs. Edwin Ford, Powell Majors and Richard J. Crowder. Terms to expire in 1962: Edwin Ford, Russell Montfort, W. Douglas Corriher, Mrs. Marjorie Lutz Douglas and Mrs. Carl King. Terms to expire in 1963: R. J. Cooke, W. Franklin Brown, Mrs. Charles W. Eskridge, Dwight Phillips and James Armstrong.

2. We request the confirmation of the following persons to the Board of Managers c Pastors' School: Terms to expire in 1961: Ralph Jacks and E. K. McLarty, Jr. Terms t expire in 1962: Carl H. King and M. Q. Tuttle. Terms to expire in 1963: Wilson Weldo and H. C. Wilkinson.

3. We request the confirmation of the following representatives to the North Ca olina Council of Churches:

Terms to expire in 1961: W. J. Bullock, J. E. Carroll, Mark Depp, M. T. Hipp J. G. Huggin, F. B. Jordan, C. H. King, M. T. Lambeth, J. C. Madison, H. R. McSwai M. W. Nesbitt, Mrs. Frank Spruill, L. F. Tuttle, R. G. Tuttle, A. C. Waggoner. Term to expire in 1962: L. P. Barnett, Mrs. Lurline Barnhardt, R. Delbert Byrum, C. I Bowles, E. C. Few, R. M. Hardee, Mrs. Harry Hendrick, W. A. Kale, Holt McPherso R. H. Nicholson, L. A. Scott, P. L. Shore, Jr., Ben L. Smith, G. R. Stafford, R. H. Stame R. E. Thigpen. Terms to expire in 1963: J. H. Brendall, S. R. Brookshire, A. J. Co Mrs. C. C. Cranford, Ed Gardner, W. B. Hall, Earle Haire, Mrs. J. W. Harbison, C. C Hefner, Mrs. Fred Hobson, J. A. Lindsey, Thomas Morton, W. T. McFall, Herma Nicholson, H. C. Wilkinson.

4. College Trustees to be confirmed:

Our Annual Conference has the responsibility to give careful scrutiny to perso whom we approve as Trustees of our Church-related Colleges and Universities. In eac institution the institution's Board of Trustees initiates the selection of nominations an submits the same through our Board of Education for approval by the Annual Co ference.

Brevard College: Term to expire, 1964—Robert Connelly; terms to expire, 196 John I. Anderson, Jr., F. S. Best, W. Franklin Brown, Dr. W. Kenneth Goodson, Ott Green, Leslie S. Grogran, Edwin L. Jones, Dr. Edgar H. Nease, K. W. Parton, Dr. Craig Phillips, Ross Puette, Haywood Robbins, Rev. Phil L. Shore, Jr., Dr. Henry Sprinkle, William C. Stanback, Jonathan Woody, Joel W. Wright, Dr. Lester F. Zerfos

Duke University: Terms expiring December 31, 1965: Donald S. Elias, Kenneth Towe, Judge Jefferson D. Johnson, Jr.

Greensboro College: Terms expiring December 31, 1964: James C. Hanes, Wilso O. Weldon.

High Point College: Terms expiring in 1963: Stanford R. Brookshire, Bishop Pa N. Garber, Dr. C. L. Gray, Dr. J. Clay Madison, Dr. W. Stanley Potter, L. F. Ros James H. Millis, Mrs. D. S. Coltrane, Charles L. Kearns.

5. Requested College Faculty and Staff Appointments:

Duke University: Kenneth W. Clark, Arthur Kale, Creighton Lacy, Thomas Langford, M. Wilson Nesbitt, James H. Phillips, McMurray S. Richey, Howard Wilkinson.
Brevard College: E. K. McLarty, Jr., C. Edward Roy, Nelson F. Adams.
Greensboro College: L. A. Bennett, Harold H. Hutson, R. A. Smith, Kenneth Taylor.
High Point College: Clarice Bowman, Walter E. Hudgins, William R. Locke, Wn W. Mountcastle, Herbert H. Peterson.
Pfeiffer College: J. Lem Stokes II, A. James Clemmer, Bernard C. Russell, Georg M. Schreyer, Henry H. Shissler.
Emory University: Earl D. C. Brewer, G. Ray Jordan.
Brown University: Thomas G. Sanders.
Marshall College: L. L. Beal.
Mt. Pleasant Bible School: W. W. Woodward.
Pacific School of Religion: A. Durwood Foster, Jr.
Scarritt College: Leo M. Rippy, Jr.
Southern Methodist University: J. B. Tyson.
University of Dubuque: George B. Ehlhardt.
Union College: E. R. Gilbert.
Wake Forest: R. W. Younts.
Willamette University: Norman A. Huffman.
W. N. C. Board of Education: Carl H. King, Executive Secretary; Paul H. Duc wall, Director of Youth Work and Young Adult Work; Thomas S. Lee, Jr., D rector of Junior High Work and Junior High Camping.
Director, Commission on Higher Education: Fletcher Nelson.
Director of Wesley Foundation, State College, Raleigh: Neal V. McGlamery.

6. Certified Directors of Christian Education:

Mrs. G. G. Adams, Sr., The Methodist Home, 3420 Shamrock Dr., Charlotte 5, N. C.
Rev. Jack D. Alber, First Methodist Church, Decatur, Illinois.
Mrs. L. E. Barden, Box 82, Pelham, N. C.
Miss Mary Bethea, Pfeiffer College, Misenheimer, N. C.
Miss Clarice Bowman, High Point College, High Point, N. C.
Rev. Delbert Byrum, Wesley Memorial Methodist Church, High Point, N. C.
Miss Marion F. Craig, First Methodist Church, Wadesboro, N. C.
Miss Lena Davis, Main Street Methodist Church, High Point, N. C.
Miss Eunice Blair Floyd, West Market Street Methodist Church, Greensboro, N. C.
Mrs. Lucille D. Fultz, 1818 Lynwood Drive, Charlotte, N. C.
Rev. Richard R. Hanner, Jr., Centenary Methodist Church, Winston-Salem, N. C.
Mrs. Luke Harrison, 226 South Caldwell Street, Brevard, N. C.
Mrs. R. M. Hauss, Box 2, Shelby, N. C.
Rev. R. Harold Hipps, West Market Street Methodist Church, Greensboro, N. C.
Mrs. W. H. Hoeflich, Myers Park Methodist Church, Charlotte, N. C.
Mrs. O. N. Hutchinson, Jr., First Methodist Church, Thomasville, N. C.
Miss Patricia Jane Kirk, Route 3, Box 421-A, Savannah, Georgia
Mrs. C. M. Maness, Jr., P. O. Box N., McCain, N. C.
Rev. Robert V. Martin, Ardmore Methodist Church, Winston-Salem, N. C.
Mrs. E. F. Pepper, Jr., Route 2, Waynesville, N. C.
Miss Rubie Plant, Brevard College, Brevard, N. C.
Rev. M. Leo Rippy, Jr., Scarritt College, Nashville, Tennessee
Miss Louise Robinson, P. O. Box 749, Statesville, N. C.
Miss Patricia Rothrock, First Methodist, Hendersonville, N. C. (Now in Africa).
Miss Ella Eugenia Shore, Dilworth Methodist Church, Charlotte, N. C.
Miss Mattie Lou Summey, First Methodist Church, Box 246, Forest City, N. C.
Miss Clara Watkins, First Methodist Church, Morganton, N. C.
Mrs. Thomas H. White, Box 1483, Statesville, N. C.
Miss Hulda Whitely, Boston University School of Theology, Boston, Mass.
Miss Mary Jo Whitted, 1604 West End Place, Greensboro, N. C.
Mrs. Russell L. Young, Jr., 4737 Mt. Pleasant Drive, Winston-Salem, N. C.

For Certification for the first time:

Miss Suzanne Smith, 27 Church Street, Asheville, N. C.
Rev. William R. Brantley—Transferred from the Indiana Conference.
Miss Hazel Correll, Pfeiffer College, transferred from the New England Southern Conference.
Miss Ann Tyler, Wesley Memorial Methodist Church, High Point, transferred from the North Alabama Conference.

7. Certified Ministers of Music:

Mr. Nelson F. Adams, Brevard College, Brevard, N. C.
Mr. W. Howard Coble, Wesley Memorial Methodist Church, High Point, N. C.
Mr. Alan Randal Everhart, 213 Lake Road, Thomasville, N. C.
Mr. Kenneth G. Fansler, Christ Methodist Church, Greensboro, N. C.
Mrs. Alfred B. Gough, P. O. Box 11, Flat Rock, N. C.
Mr. J. Harold Groves, 1309 W. Beddell, Ft. Worth 14, Texas.
Mrs. Dwayne A. Irwin, First Methodist Church, Elkin, N. C.
Mrs. Rebecca Taylor Little, Covenant Methodist Church, Gastonia, N. C.
Mrs. Sue B. Myers, 432 Southland Drive, Danville, Virginia.
Mrs. William J. Peeke, 29 King Street, Asheville, N. C.
Mrs. Lloyd Stiffler, Belmont Park Methodist Church, Charlotte, N. C.
Mrs. June Wrenn Wilson, Leaksville Methodist Church, Leaksville, N. C.

For certification for the first time:

Mrs. Bessie Clark Ray, Box 668, Leaksville, N. C.
Mrs. John W. Almond, 728 West Main Street, Albemarle, N. C.
Mrs. Edward G. Burnett, 2301 Briarwood Drive, Greensboro, N. C.
Mr. Larry Lowder, First Methodist Church, Hickory, N. C.

Transferred into the Conference during the current year:

Mrs. James A. Dunn, 240 Glenwood Drive, Mooresville, N. C., from the North Carolina Conference.

8. Conference Director and District Directors of Children's Work:
Miss Louise Robinson, Conference Director of Children's Work.

District Directors:

Asheville: Mrs. G. M. Lookabill, Box 6044, Asheville, N. C.
Charlotte: Miss Kate Crowell, First Methodist Church, Charlotte, N. C.
Mrs. Dix Sarsfield, 1525 Lynway Drive, Charlotte, N. C.
Gastonia: Mrs. Douglas French, 1255 Westbrook Circle, Gastonia, N. C.
Greensboro: Mrs. David J. Robinson, 501 Rosebriar Court, Greensboro, N. C.
Marion: Miss Margaret McGimsey, Rt. 5, Morganton, N. C.
North Wilkesboro: Mrs. Julius A. Rousseau, Jr., Kensington Hts., No. Wilkesboro, N. C.
Salisbury: Mrs. W. P. Moore, 215 W. Henderson St., Salisbury, N. C.
Statesville: Mrs. S. A. Rhyne, 632 Greenway Drive, Statesville, N. C.
Thomasville: Mrs. W. F. Perkins, 603 Pontiac Drive, Thomasville, N. C.
Waynesville: Mrs. David Hyatt, Box 857, Waynesville, N. C.
Winston-Salem: Mrs. Howard Chafin, 2755 Westridge Rd., Winston-Salem, N. C.

9. District Directors of Youth Work:

Asheville: Paschal Waugh.
Charlotte: D. G. Bridger.
Gastonia: Gilreath Adams, Jr.
Greensboro: Miss Hollyce Highfill.
Marion: Bill A. Haire.
North Wilkesboro: Jesse Johnson.
Salisbury: Mike R. Howard.
Statesville: Miss Ramona Morton.
Thomasville: Worth A. Sweet.
Waynesville: Mrs. E. F. Pepper, Jr.
Winston-Salem: George W. Thompson.

10. District Directors of Adult Work:

Asheville: W. B. A. Culp.
Charlotte: Gilbert Miller.
Gastonia: W. R. Brantley.
Greensboro: Kenneth Crouse.
Marion: W. Grady Burgin.
North Wilkesboro: J. L. Johnson, Jr.
Salisbury: David Cowart.
Statesville: J. S. Bellamy.
Thomasville: Ernest D. Page.
Waynesville: Clyde Collins.
Winston-Salem: Ed Heath.

11. Request of Greensboro College, Inc., for approval of Amended Certificate o Greensboro College, Inc.

The Board of Trustees of Greensboro College in action on April 4, 1960, ha requested approval of the Western North Carolina Conference and the North Carolin Conference for the following changes:

(1) Under Article V, the college would declare its intention to educate both me and women, and

(2) Under Articles VI, VIII, IX, and XI, eight (8) Trustees would be adde to the Board in the category of Trustees-at-large, who will need to be confirmed by bot the North Carolina and the Western North Carolina Conferences. Other changes ar largely in nomenclature of the Church, since we no longer have a Methodist Episcopa Church, South. President Harold H. Hutson notes: "Our administration and Board ar unanimous in the feeling that we need to expand the Board to 32 members. This pro posed Amended Certificate will maintain the entire Board under the supervision o the two Conferences.

"Our attorney, Mr. Thomas Hoyle, advises that this should be considered b both Boards of Education prior to the annual conferences, and then recommended fo action by the conference itself. I judge that if it is included in the Board's report t the annual conference, that would be sufficient."

This request is submitted for approval of the Western North Carolina Conference.

C. C. HERBERT, JR., *Secretary,* Board of Education
JULIAN LINDSEY, *Chairman,* Committee on Local Church

Adopted: Morning Session, June 9, 1960.

II. Report on Colleges and Universities

Our Annual Conference continues to be vitally interested in the progress, welfare and support of our Schools, Colleges, and Universities. Last year the total amount remitted from the Regular Appropriation and from the College Sustaining Fund between June 25, 1959 and May 10, 1960 was as follows:

Regular Appro.	Brevard	Greensboro	High Point	Duke	Total
June 18, 1959	$ 9,450.00	$ 9,450.00	$ 9,450.00	$ 9,450.00	$ 37,800.00
College Sustaining Fund:					
June 25, 1959	25,151.11	25,151.11	25,151.11	8,383.70	83,837.03
October 7, 1959	7,500.00	7,500.00	7,500.00	2,500.00	25,000.00
November 20, 1959	8,393.02	8,393.02	8,939.01	2,797.67	27,976.72
December 23, 1959	12,263.65	12,263.65	12,263.65	4,087.89	40,878.84
January 18, 1960	5,328.00	5,328.00	5,328.00	1,776.00	17,760.00
February 18, 1960	4,731.67	4,731.67	4,731.67	1,577.22	15,772.23
March 21, 1960	3,091.33	3,091.33	3,091.33	1,030.45	10,304.44
April 20, 1960	6,511.76	6,511.77	6,511.76	2,170.59	21,705.88
May 10, 1960	7,770.77	7,770.77	7,770.77	2,590.25	25,902.56
Total Sustaining Fund	$80,741.31	$80,741.32	$80,741.30	$26,913.77	$269,137.70
Grand Total	$90,191.31	$90,191.32	$90,191.30	$36,363.77	$306,937.70

These figures represent an increase of $5,211.80 over the amount paid to each of the three colleges last year. The increase for Duke Dinvity School is $1,737.26, making an overall increase of $17,372.66 over the previous year.

A contribution of $10,000.00 on June 15, 1959 was sent to Emory University for the Candler School of Theology Building Fund.

We are happy to note the following statistics which indicate growth, improvement and progress:

Duke University

Duke University enrolled 5,676 academic students and 93 special students, with 716 Faculty Members. There was no indebtedness; Endowment, $53,581,280* (fiscal year ending June 30, 1959). Operating Budget, $21,878,646 (fiscal year ending June 30, 1959). Income: The Duke Endowment and University Endowment, $5,095,011: Student Fees, $3,812,529; Total Appropriations from Western North Carolina Conference, $25,720.71; Total Appropriations from North Carolina Conference, $15,009.32; Sundry Income, $930,066; Total Gifts and Grants, $5,829,034. Expenditures: Administration, $887,346; Instruction, $5,594,501; Physical Plant, $1,478,011; Capital Expenditures, $1,003,749; Capital Needs, of the order of magnitude of $76 million. Indications of closer relationship with The Methodist Church: President Hollis Edens states: "It has always been a policy during my administration to insist upon a close relationship with The Methodist Church." It is apparent that under President Edens' administration the ties with The Methodist Church have been strengthened. Dr. Hollis Edens is President.

Greensboro College

Greensboro College had an enrollment of 474 academic students and 65 special students with a Faculty of 36 full-time and 8 part-time members. Average Faculty Salary, $6,110 (including 12% benefits): Indebtedness, $110,000 (est. by 6-30-60): Endowment, $1,100,000: Operating Budget, $707,218. Income: Endowment, $44,115; Student Fees, $283,250 (educational) and $212,085 (auxiliary enterprises): Total Appropriations from Western North Carolina Conference, $72,000; Total Appropriations from North Carolina Conference, $22,500: Other Operating Income, $73,334: Endowment Gifts, $8,000: Capital Fund Improvements, $180,186. Expenditures: Salaries of Administra-

(*Does not include that portion of the indivisible corpus of The Duke Endowment, the income from which accrues to Duke University.)

tion and Staff, $61,656 (including 12% benefits): Salaries of Faculty $210,628 (including 12% benefits); Buildings and Grounds Maintenance, $75,350; Interest on Indebtedness, $916.00 (estimate); Capital Expenditures, $525,000; Capital Needs, $900,000 buildings and $3,000,000 endowment. Noteworthy achievements: Building Program—Construction of Physical Education Building and plans for contract on Men's Residence Hall by June. Reorganization of Alumni Work and start of significant Annual Alumni Giving Program. Continued success in Student and Faculty participation in the government of the College. Indications of closer relationship with The Methodist Church: Improved representation at District Conferences and local Churches. Faculty and Student participation in Church's Leadership Training Program. High degree of alumni participation in work of local churches. Dr. Harold H. Hutson is President.

High Point College

High Point College had an enrollment of 1,023 academic students and 21 special students, with 80 Faculty and Staff Members. Average faculty salary $5,105: Endowment $1,035,731: Operating Budget, $1,019,897. Income: Endowment, $37,856; Student Fees, $442,628; Total Appropriations from Western North Carolina Conference, $84,-980; Total Appropriations from North Carolina Conference, $30,171; Other Operating Income, $386,364; Endowment Gifts, $106,360; Capital Fund Improvements, $69,477. Expenditures: Salaries of Administration and Staff, $55,048; Salaries of Faculty, $289,-469; Buildings and Grounds Maintenance, $149,578; Capital Expenditures, $174,675; Capital Needs $5,000,000. Noteworthy achievements: Endowment Fund passed the one million dollar mark. Enlarged Student Activities Building, and Library occupied (improvements made possible by the Higher Education Campaign.) Indications of closer relationship with The Methodist Church: This relationship is indicated by the number of young men training for the Ministry, the number of young women training for full-time Christian service, the fact that three (3) of our last year graduates are entering the foreign mission field, and the number of Churches in which members of the faculty or staff have spoken. Dr. Wendell M. Patton is President.

Brevard College

Brevard College had an enrollment of 401 academic students and 10 special students, with 24½ faculty members (includes part-time instructors.) Average faculty salary, $4,230: Indebtedness, $373,095; Endowment, $638,079; Operating Budget, $444,006. Income: Endowment, $43,259; Student Fees, $93,511; Total Appropriations from Western North Carolina Conference, $80,095; Other Operating Income, $232,281; Endowment Gifts, $15,000. Expenditures: Salaries of Administration and Staff, $45,770; Salaries of Faculty, $112,458; Buildings and Grounds Maintenance, $6,690; Interest on indebtedness, $14,730.54; Capital Expenditures, $119,500 (on Sims Building); Capital Needs, present building plans and improvements call for $900,000. Noteworthy Achievements: Percentage of Methodist students enrolled continues to rise. Plans and specifications for new science building, longtime schedule of buildings and campus layout are being completed. Prospects for commencing construction on sciences building are bright. There is an 18% increase in full-time students this year. Indications of closer relationship with The Methodist Church: Plans are being laid to offer a course for approved supply preachers in the Conference. Dr. Emmett K. McLarty, Jr., is President.

Two institutions related to The Methodist Church, but in different categories from those organically related to the Western North Carolina Conference are:

Emory University

This university in Atlanta, Georgia, is related to the Southeastern Jurisdiction of the Church and includes the Candler School of Theology. Emory University enrolled 4,254 academic students and 870 special students with 450 full-time and 89 part-time faculty members. Average Faculty salary, $7,494: Indebtedness, $9,786: Endowment, $35,167,-253, plus $7,249,000 trust funds; Operating Budget, $5,845,248 (excluding research and hospitals). Income: Endowment, $1,787,024; Student Fees, $2,668,308; Other Operating Income, $1,389,916; Endowment Gifts, $229,294; Capital Fund Improvements, $867,315. Expenditures: Salaries of Administration and Staff, $1,457,961; Salaries of Faculty, $3,523,353; Building and Ground Maintenance, $552,361; Capital Expenditures, $4,-201,636; Capital Needs, $15,000,000 for plant, $20,000,000 for endowment. Noteworthy achievements: Improvement and increase of graduate and research work; stronger

faculty advisory system for undergraduates; strengthened schools of medicine, dentistry and nursing; increased support from alumni and business. Indications of closer relationship with The Methodist Church: Substantial efforts to help the Church solve its need for ministers; participation by Emory people in scores of Church activities. Efforts to help stimulate better understanding and more interest on the part of Methodists in our program of Higher Education. Dr. S. Walter Martin is President.

Pfeiffer College

Pfeiffer College is situated at Misenheimer, North Carolina and is a four-year college governed by its Board of Trustees, some of which are elected by the Woman's Division of Christian Service of the General Board of Missions of The Methodist Church. Pfeiffer College had an enrollment of 717 academic students and 54 faculty members. Average faculty salary, $5,600: Indebtedness, $686,137: Endowment $1,242,000: Operating Budget, $877,289. Income: Endowment, $62,000 (excluding capital gains); Student Fees, $270,759; Other Operating Income, $568,296; Capital Fund Improvements, $262,281. Expenditures: Salaries of Administration and Staff, $93,687; Salaries of Faculty, $294,-389; Buildings and Grounds Maintenance, $64,911; Interest on Indebtedness, $25,634; Capital Expenditures, $262,281. Noteworthy achievements: Enrollment increase, full accreditation as a Senior College, 50% of faculty with Ph.D. degrees or equivalent, plant improvements, enlarged religious emphasis. Indications of closer relationship with The Methodist Church: Request for affiliation with the Western North Carolina Annual Conference. Dr. J. Lem Stokes, III is President.

The Commission on Higher Education, under the leadership of Fletcher Nelson, has reported on progress in the Quadrennial emphasis. The payment of the pledges involved in the campaign for capital funds and the increasing amounts to each college from the College Sustaining Fund are indicative of our continuing interest in and our support of Higher Education.

CARL H. KING, *Executive Secretary*
WILSON O. WELDON, *Chairman*
Committee on Colleges and Universities

Ordered to record: Morning Session, June 9, 1960.

III. Local Church Section

1. REPORT OF CHILDREN'S WORK

During the past year we have placed emphasis on discovering the needs in work with children and in developing a varied program to meet these needs. For this purpose a Study Conference was held in September at Pfeiffer College in connection with the Council of Children's Workers. Ministers, directors of Christian education, and children's workers from the local churches were invited to participate with the conference and district directors, and district secretaries of children's work. The areas of work with children considered at this time were: "The Small Church," George W. Rudisill; "Leadership Education," Richard Hanner; "Camping," George L. Blackburn; and "Recreation and Drama," R. Harold Hipps. In April a follow-up Council meeting was held at the Methodist Building in Statesville, at which time many of the same people considered plans which had been made as a result of the Study Conference and discussed procedures for implementing these plans along with new developments in our program for children. Miss Margie McCarty, Nashville, served as leader for the two meetings.

In addition, a survey questionnaire was sent to ministers to get a picture of current programs of Christian education of children in the local churches and of consequent needs there.

1. A major project for the year was the series of Nursery Institutes held in each of the eleven districts to introduce the new nursery materials and to focus attention on good ways of working with nursery children. Miss Vera Zimmerman, Nashville, was leader for these district meetings. Nine hundred and fifty workers with responsibility for the nursery program attended these institutes.

2. A second major project was the series of "Mission Workshops" held in nine districts under the leadership of Mrs. J. Elwood Carroll, Conference Secretary of Children's Work of the W.S.C.S. and her district secretaries. A "Coaching Conference" was held for the secretaries and other teachers in these workshops in August. At these workshops the new missionary materials on "Africa" were introduced and plans of the church for the missionary education of children was discussed.

3. A third major project was a "Workshop for Leaders of Through-the-Week Nursery and Kindergarten Schools," under the direction of the committee appointed at the Council meeting, with Mrs. W. H. Hoeflich and Mrs. Bobbie Carnes serving as chairman. Sixty leaders participated in the Workshop. Plans were made for two such workshops for the coming year.

4. Plans for a fourth major project, "A Recreation and Drama Workshop," are underway for the fall. This project is sponsored by the Children's and Youth Departments of the Board of Education. R. Harold Hipps of Greensboro will serve as resource leader with Paul H. Duckwall of the Youth Department as director.

5. In the area of the "Small Church" this year, the director has given special attention to the North Wilkesboro District. With the District Superintendent, Garland Stafford, she visited many of the churches and held meetings for children's leaders in each county. Plans were developed with Mr. Stafford and with the District Director of Children's Work, Mrs. Julius A. Rousseau, Jr., and with representative leaders from the counties, for the organization of a "Fellowship of Children's Workers" for each county. Wilkes and Watauga Counties have already organized their county units. The director also devoted time to the "small church" in the Asheville District, teaching in three schools and carrying out plans initiated by R. G. Tuttle and Mrs. G. M. Lookabill. Similar plans have been made for Waynesville in the fall with Frank C. Smathers and Mrs. David Hyatt. "Workshops" for the Small Church" have been planned for the Gastonia District by Dr. Eugene C. Few and Mrs. Douglas French.

6. An "All Day District Rally of Children's Workers" was held in the Charlotte District last September with 250 in attendance. Plans were under the direction of Mrs. Dix Sarsfield as chairman of the planning committee and the District Superintendent, Walter J. Miller, and District Director, Miss Kate Crowell.

7. The director also taught in Training Schools and helped to plan, promote, and teach in the eleven District Conferences on Christian Education. She also planned and taught in "Week-end Observation Classes" in several local churches. District directors and their "teams" have also worked in this type enterprise.

8. In the camping area, the children's department helped with the promotion of the "Camp Leaders' Camp," a project sponsored by the Directors of Christian Education. Plans are underway for a "Junior Laboratory Day Camp" to be held in July for conference and district leaders in camping. This enterprise is sponsored by the children's division of our board and by Myers Park Methodist Church in Charlotte. George L. Blackburn, Director of Christian Education there will serve as director. Miss Muriel Coltrane, Nashville, will serve as resource leader. "Day Camping Packets," prepared by General Board, have been mailed from our office to churches planning day camps for this summer. The director has given assistance in leadership training to churches which have requested it.

9. District Conferences on Christian Education were held in each district during March and April. Plans and materials for vacation church schools and summer activities for youth were presented. The response was excellent and a full rich program of vacation church schools is developing for children and early teen agers during the summer months. District directors and district superintendents were most helpful in planning these occasions and in getting attendance.

Vacation Church School Participation

The record of vacation schools for the Conference year 1959-1960 indicates that the vacation church school is still our best opportunity for providing additional time for the Christian nurture of our children. Our record for the year by districts is as follows:

District	No. of Schools	Total Participation	District	No. of Schools	Total Participation
Asheville	50	3,635	Salisbury	70	5,584
Charlotte	80	6,767	Statesville	74	5,811
Gastonia	72	5,385	Thomasville	115	8,779
Greensboro	82	7,849	Waynesville	58	2,966
Marion	56	3,647	Winston-Salem	89	6,594
No. Wilkesboro	40	2,446			
			Totals	786	59,463

The director wishes to express appreciation to the district and sub-district directors of Children's Work, to the district superintendents, to Mrs. Carroll and her district sec-

retaries, Richard Hanner, the chairman of the Children's Committee of the Board, and to ministers, directors of Christian education, and children's workers in the local churches for their tireless energy, effort, interest, and devotion to the cause of Christian education of children in our Conference. She wishes to express appreciation to other members of the conference staff and to the Board of Education for direction, co-operation, and support during the year. Progress which has been made is due to the combined efforts of all of these people.

LOUISE ROBINSON, *Director of Children's Work*

2. REPORT ON YOUTH WORK

The statistical report in the Conference Journal indicates an increase of 803 in the membership of our youth division making a total of 38,737 at present. It is also encouraging to note that this division has registered a gain in membership each year for four years in succession. Our summer activities at Tekoa and Junaluska continue to be popular with our young people.

Junior High

Junior High is now the officially designated term for use in referring to the early teen agers formerly known as Intermediates. Christian Adventure Camping offers one of our finest opportunities with this group. One thousand and twenty eight boys and girls representing every district in the Conference had the privilege of camping experience at Camp Tekoa last summer. Hundreds of others had a similar experience in district and local church camping programs.

Since the close of the season at Camp Tekoa a new cabin for boys has been added and another cabin has been completely remodeled. A new roof has been put on Little Lodge, a new canoe has been bought, repairs from snow damage have been made and the camp is in excellent condition for the first session on June 19.

Seniors

The majority of our seniors who come to Junaluska have had the camping experience at Tekoa. They represent the very finest of our youth. They are the leaders in the local church Youth Fellowship, in the Sub-District work and in the Conference program. Many of these young people become campus leaders while in college. It is from these groups that we get most of our directors of Christian education, candidates for the mission field, church musicians and ministers. Our conference program of Christian education, our church colleges, and our seminaries are really and truly the recruiting grounds for the leadership in the church and for the social order in which we live.

Five hundred and ninety seniors had the inspiration and training that can come from attendance at a well planned workshop or assembly at Junaluska. Plans are now complete for one workshop and a Senior Christian Action Assembly at Junaluska in June and July for the senior age group.

Older Youth

It has been increasingly difficult to minister effectively to older youth in our summer programs in recent years. The necessity of finding work, earning money for college, military service, and early marriages have all tended to make fewer and fewer older youth available for participation in our programs.

A different approach was made last year with encouraging results. A five day Appalachian Trail Hike provided adventure and fine fellowship for a small group. The experience was so rewarding that two such projects—one in June and one in late August —are planned for this year.

A family life conference was held in March in Christ Church, Greensboro, with approximately sixty older youth in attendance. Each of these activities appealed to the older youth who participated and are being repeated and enlarged in scope for this year.

Methodist Youth Fund

Our Mission Special for Youth

June 1, 1959-April 30, 1960

District	Goal	Pledged	Paid
Asheville	$ 1,500.00	$ 1,042.00	$ 897.56
Charlotte	3,300.00	1,632.10	1,707.92

Gastonia	2,500.00	2,670.80	2,575.11
Greensboro	3,500.00	1,767.64	2,198.47
Marion	1,500.00	1,569.00	913.55
North Wilkesboro	600.00	384.00	545.43
Salisbury	2,600.00	2,952.85	1,993.71
Statesville	2,100.00	1,374.25	1,372.11
Thomasville	3,500.00	3,358.25	2,867.69
Waynesville	1,300.00	1,396.40	1,244.75
Winston-Salem	3,000.00	2,621.96	2,327.44
	$25,400.00	$20,769.25	$18,552.74

Attendance by Districts

Camp Tekoa and Lake Junaluska

District	Camp Tekoa	First Workshop	Second Workshop
Asheville	87	19	18
Charlotte	120	34	41
Gastonia	114	35	31
Greensboro	166	48	55
Marion	76	19	28
North Wilkesboro	24	5	8
Salisbury	89	44	24
Statesville	69	21	28
Thomasville	105	16	34
Waynesville	56	1	10
Winston-Salem	122	38	33
	1,028	280	310

Many other fine experiences came to our young people through the year in Christian Vocations Conferences, United Nations Seminars, Mission Study Units in the January church school literature, Christian Witness Missions, and in sub-district work. The conference director, district directors, and the conference council members all participate in the administration of this work with our youth. It is always a pleasure and privilege to be associated with these young people and their adult leaders.

PAUL DUCKWALL, *Conference Director of Youth Work*

3. RECOMMENDATIONS AND REPORT OF EXECUTIVE SECRETARY

The past year has been a time of transition. During such periods problems and tensions are usually increased and intensified. Our experience during recent months has been no exception. Moving office equipment, the change of personnel and the operation of our program from two centers has not been easy. Problems were made more acute by a hard winter and heavy snows. It became necessary to cancel engagements and reschedule meetings both of which are difficult to do. Members of our staff, however, have been faithful to their tasks and the work has prospered with a minimum of interruption to the program.

In this period of transition, we have lost two of our efficient and experienced secretaries. It will be difficult to replace Mrs. Leona Hayworth who has served as secretary and treasurer in our youth program for eighteen years. Our work will also be handicapped by the loss of Mrs. R. R. Richardson who has been secretary and administrative assistant to the executive secretary and receiving treasurer for the Board of Education for seven years.

Every possible effort is being made, however, to complete the moving of our offices to Statesville and to secure the necessary personnel for carrying on the work. Miss Evelyn Luther, Pfeiffer College, class of '59, experienced in office work and as a director of Christian education, is taking the position formerly held by Mrs. Richardson. Mrs. Jean Dameron is commuting from Woodleaf and is continuing as secretary to Louise Robinson. We are in need of and are looking for a person to take the place vacated by Mrs. Hayworth.

In a fast growing conference with increasing responsibilities in the area of Christian education other readjustments also become necessary. Our time schedule in June creates both leadership and administrative problems. With a peak load of summer activities in

June and July, one director can no longer administer the programs at Camp Tekoa and Lake Junaluska and keep the office work moving in Statesville.

Twenty years ago the Intermediate was the most neglected person in our youth program. An article in one of our periodicals at that time under the title "Nobody Loves Intermediates" characterized the situation with grim humor. The tables have turned. Now we have more Intermediates (Junior High is the new official designation for this group) in summer activities than seniors, older youth and young adults all combined. The senior high age, however, is still the heart of our youth work. Our real concern now is with older youth. Young adults also need guidance in churchmanship and in family life. Our church has good programs for these two groups, but we have not been able to reach them effectively in very large numbers. The trend in our church to change the older youth age range from 18-23 to 18-21 and thereby tie the two groups closer together is an indication of need for experimentation with possible change in program. The delegation of administrative responsibility to a Conference Director of Youth and Young Adults seems to be our best procedure for this situation at the present time.

Urgent need for co-ordination of our conference, district, and local church camping activities and the opportunity to guide junior high work in our churches throughout the year indicates need for a full time worker. We are at a time when the appointment of a Director of Junior High Work and Junior High Camping is in order. It will also be necessary to have an additional person to serve as secretary-treasurer at Camp Tekoa and as secretary to the director of junior high work through the year.

Developments in the area of camping prior to General Conference and legislation enacted at Denver indicate that the Conference Board of Education will designate a Conference Committee on camping responsible to the Board of Education to be charged with the responsibility of developing conference policies in regard to conference and district camp properties, camp programs and objectives in Day Camping, Family camping, Junior High camping and other outdoor activities in Christian education.

The emerging developments mentioned above along with certain main line activities of former years such as leadership training, vacation church schools, district and subdistrict work, family life conferences, and more effective Christian education in the 1,080 church schools of our conference will be a constant challenge to our staff, our ministers and to all the forces of Christian education during the year ahead.

Leadership Training and Special Offerings

Leadership Training has continued to be a major activity in our program for the year. Thirty-five schools have been held with good response. Three schools were cancelled because of snow. Attendance at two others was cut considerably. More than 11,000 people, however, did participate in our schools. The Charlotte District received the largest number of credits with the Salisbury District being second.

Church School Day Offerings received to date amount to $13,958.96. This is $276.24 more than our estimate for the year and $7.57 less than total received last year.

On Race Relations Sunday, February 14, we had the most severe snow of the year. Many churches canceled services that Sunday. We have received $9,049.46 to date which is $409.54 more than we received last year. Our Negro colleges need this money desperately.

The Methodist Student Day Offering is $6,374.44. This amount is $1,073.53 more than we received last year.

Our Institute on Church Music held at Myers Park, Charlotte, exceeded our highest anticipation in attendance. One hundred and forty people representing every district in the conference were in attendace. Two such programs will be held during the year ahead—perhaps in Asheville and in High Point.

Our Young Adult Assembly was held at Junaluska immediately after conference last June with more than 100 people in attendance. The dates for this activity this year are June 17-19 at Junaluska.

It was the privilege of your executive secretary to attend the Golden Anniversary White House Conference on Children and Youth, Washington, D. C. March 27 to April 1. 7,602 registered delegates, including 500 foreign visitors, were in attendance. The impact of the conference on each delegate and upon the cause of education throughout our nation was tremendous.

Expression of Appreciation

The executive secretary and members of our staff wish to express sincere apprecia-

tion for the Methodist Building and the fine office facilities for our use in rendering a more effective service to the cause of Christian education. The Methodist people of Statesville have been generous and hospitable. We sincerely appreciate the leadership of J. Elwood Carroll and all who have been associated with him in bringing the building project to completion.

Julian Lindsey, Stanford Brookshire and A. D. Kornegay are members of the building committee charged with the responsibility of planning and supervising the construction of a parsonage for the family of the executive secretary. All three of these men have served faithfully. Julian Lindsey, however, being across the street from the building has given much time and has gone the second mile on many occasions since the project was started.

The beginning of a new quadrennium will bring more changes than usual in the personnel of the Board of Education. It has been a pleasure and a privilege to work with each of you; with Bishop Harmon and members of his cabinet, and with ministers and laymen of the Conference. May this year and the years ahead bring increasing interest in Christian education, without which our church will certainly languish in fulfilling its mission in the world today.

CARL H. KING, *Executive Secretary*
EMBREE H. BLACKARD, *President, Board of Education*

Ordered to record, Morning Session, June 9, 1960.

W. N. C. CONFERENCE BOARD OF EDUCATION
F. PAUL WILES, TREASURER, LOCAL CHURCH SECTION

Statement of Cash Receipts & Disbursements
For the Period Beginning June 2, 1959
and Ending May 31, 1960

GENERAL FUND

Receipts	
Conference Appropriation	$ 40,000.00
Church School Day	14,970.30
Race Relations Day	9,049.46
Methodist Student Day	6,374.44
Total Receipts	$ 70,394.20
Bank Balance, June 1, 1959	2,663.88
Total Receipts and Balance	$ 73,058.08
Disbursements	
Salaries	$ 26,861.51
F.I.C.A. Tax	358.96
Household Allowances	2,450.00
Travel Expense	1,416.68
Office Expense	4,023.03
Leadership Training	8,328.00
Children's Work	762.31
Intermediate Work	250.00
Adult Work	219.73
Church School Day Promotion	303.95
Coaching Service	410.82
Executive Committee & Board Meetings	105.16
Contingency Fund	665.68
Race Relations	9,049.46
Student Day	6,374.44
Allocated to Building Fund to Apply on Executive Secretary's Home	8,000.00
Total Disbursements	$ 69,579.73
Bank Balance, May 31, 1960	3,478.35
Total Disbursements and Balance	$ 73,058.08

BUILDING FUND

Receipts	
F. D. Russell, Conference Treasurer	$ 7,525.00
Allocated from General Fund to Apply on Executive Secretary's Home	8,000.00
Interest Earned	1,355.87
Total Receipts	$ 16,880.87
Cash Balance, June 1, 1959	16,591.09
Total Receipts and Balance	$ 33,471.96
Disbursements	
Mrs. Emma Downs Harwell — Lot	$ 5,500.00
J. H. Beam, Architect	843.00
Statesville Realty Co., Insurance	49.00
Young & Shinn Construction Co.	8,564.26
Total Disbursements	$ 14,956.26
Bank Balance, May 31, 1960	18,515.70
Total Disbursements and Balance	$ 33,471.96

Note: The funds in this Building Account are earmarked for the Executive Secretary's home.

CAMP TEKOA BUILDING FUND

Receipts	
Total Receipts for the Period	None
Bank Balance, June 1, 1959	$ 2,137.81
Total Receipts and Balance	$ 2,137.81
Disbursements	
Rigby-Morrow Co., Inc.	$ 98.85
Pace Brothers Hardware & Construction Co.	307.59
Koon Builders Supply Co.	508.65
Will Stepp	84.56
Arlo Moore	277.50
Walker Hardware Co.	81.58
The Mebane Co.	641.10
Total Disbursements	$ 1,999.83
Bank Balance, May 31, 1960:	
Wachovia Bank & Trust Co., Salisbury, N. C.	137.98
Total Disbursements and Balance	$ 2,137.81

AUDITOR'S STATEMENT

We have examined the books and records of F. Paul Wiles, Treasurer, Local Church Section of the Methodist Board of Education, and, in our opinion, the foregoing statements correctly reflect the cash receipts and disbursements of the General Fund, the Building Fund, and the Camp Tekoa Building Fund for the period beginning June 2, 1959, and ending May 31, 1960.

WILES & CAYWOOD
Charles L. Caywood, CPA

COLLEGE SECTION

Receipts	
Conference Treasurer:	
Apportionment Fund	$ 40,000.00
Sustaining Fund	269,137.70
Total Receipts	$309,137.70
Bank Balance, June 1, 1959	316.83
Total Receipts and Balance	$309,454.53

Disbursements		
Apportionment:		
Brevard College	$ 9,450.00	
Greensboro College	9,450.00	
High Point College	9,450.00	
Duke Divinity School	9,450.00	$ 37,800.00
Sustaining:		
Brevard College	$ 80,741.31	
Greensboro College	80,741.32	
High Point College	80,741.30	
Duke Divinity School	26,913.77	269,137.70
Work Scholarships		1,760.00
N. C. Pastors' School		400.00
Executive Board Meetings, Promotion, and Audit		197.06
Total Disbursements		$309,294.76
Bank Balance, May 31, 1960:		
Citizens National Bank, Concord, N. C.		159.77
Total Disbursements and Balance		$309,454.53

AUDITOR'S STATEMENT

We have examined the books and records of F. Paul Wiles, Treasurer, College Section of the Methodist Board of Education, and, in our opinion, the foregoing statement correctly reflects the cash receipts and disbursements for the period beginning June 2, 1959, and ending May 31, 1960.

WILES & CAYWOOD
Charles L. Caywood, CPA

TREASURER'S REPORT
W. N. C. CONFERENCE METHODIST YOUTH FELLOWSHIP
LEONA M. HAYWORTH, TREASURER
For the Period Beginning June 1, 1959
and Ending May 31, 1960

CONFERENCE WORK

Receipts		
Cash in Bank, June 1, 1959		$ 330.01
Received during Year		3,208.56
Total Receipts		$ 3,538.57
Disbursements		
Planning Sessions:		
Senior Workshop	$ 58.88	
Senior Assembly	39.64	
Older Youth Conference	42.13	
Conference Council	614.53	$ 755.18
Office Expense:		
Postage	$ 353.44	
Mimeo Supplies	168.66	
Office Supplies	126.74	
Printing	150.13	
Booklets & Audio-Visual Aids	28.80	
Telephone	3.52	831.29
District Director's Expense		1,009.82
Travel — Director of Youth Work		639.28
Older Youth Trail Hike		66.75
National Convocation		485.00
Office Furniture		480.35

Miscellaneous:		
Bond on Treasurer	$ 5.00	
Christian Education Magazine	5.00	
Director's Moving	121.60	131.60
Outside Conference Meetings		37.00
Total Disbursements		$ 4,436.27
Bank Overdraft, May 31, 1960		(897.70)
Total Disbursements and Balance		$ 3,538.57

METHODIST YOUTH FUND

Receipts	
Received during Year	$ 26,014.20
Total Receipts	$ 26,014.20
Disbursements	
Bank Overdraft, June 1, 1959	$ 10.53
Fred D. Russell, Conference Treasurer	25,117.09
Checks returned by Bank	182.00
Total Disbursements	$ 25,309.62
Bank Balance, May 31, 1960	704.58
Total Disbursements and Balance	$ 26,014.20

MISCELLANEOUS

Receipts	
Cash in Bank, June 1, 1959	$ 8.53
Received during Year	11,466.70
Total Receipts	$ 11,475.23
Disbursements	
Transfer of Registration Fees to Waynesville	$ 2,891.00
National Convocation	7,050.51
Song Books	591.24
Family Life Conference	215.03
Refunds on First Senior Workshop	30.00
Refunds on Second Senior Workshop	50.00
Refunds on Older Youth Assembly	55.00
Older Youth Trail Hike	40.52
Total Disbursements	$ 10,923.30
Bank Balance, May 31, 1960	551.93
Total Disbursements and Balance	$ 11,475.23

AUDITOR'S STATEMENT

We have examined the books and records of Mrs. Leona M. Hayworth, Treasurer, W. N. C. Conference Youth Fellowship, and in our opinion, the foregoing Treasurer's Report correctly reflects the cash receipts and disbursements for the period beginning June 1, 1959, and ending May 31, 1960.

WILES & CAYWOOD
F. Paul Wiles, CPA

Report K

BOARD OF EVANGELISM

This Year

Reports on membership gains for this year are not in hand at the writing of this report, but we have reason to think the report will be good. This surmise is based on the fact that we used to a good advantage the Total Enlistment Program.

During the Total Enlistment Program over 5,000 persons attended District Evangelistic Rallies, a far larger number than attended the rallies which were held on a conference level. Sixty-two per cent of the local churches reported participation in the Total Enlistment Program. Four hundred and thirty-nine pastors preached on the Total Enlistment themes.

We have continued our efforts to promote evangelism mainly through the district committees. Each district committee is organized and functioning. This has resulted in more local church Commissions on Membership and Evangelism becoming active and doing better work. Leadership training has been one of our major activities. In connection with this, we wish to express our appreciation to those who made possible the Interboard Schools which aided greatly in training of leadership. Our board is particularly grateful to our chairman, H. P. Myers, for his work with the Interboard Schools.

The second Bi-Annual School of Evangelism, for ministers beginning their service as pastors, was conducted in August with forty-six ministers attending.

Future Plans

I. Continuing Objectives in Evangelism

We propose that our objectives in evangelism be:

To win persons to Christ and His Church.
To deepen the spiritual life of every member.
To promote the practice of family worship.
To inspire individuals for Christian social action.
To widen the evangelistic vision of every person.
To develop Christian stewards.
To stimulate the entire membership in worship.
To increase personal and family loyalty to the local church.
To promote evangelistic intelligence, interest, and zeal.
To help persons achieve a Christian philosophy of vocation.

II. Local Church Evangelism

The Methodist Church is the local church. Our major need is to have evangelistic local churches that will: (1) give church members and non-members an opportunity to know Christ as Savior; (2) challenge Christians to deeper consecration and to total enlistment of time, talents, and possessions; and (3) call youth to full-time Christian service. We, therefore, recommend the following to each local church:

1. That each church have a carefully chosen, well-trained Commission on Membership and Evangelism organized and working on the basis of the six committees.

2. That this Commission be recognized as vital to the life of the church by requiring monthly reports to official board.

3. That each Commission study and formally adopt the objectives of evangelism described above as the local church objectives; and that these objectives be presented to the official board of the local church for adoption and then made known to the congregation as the purpose of evangelism in the local church.

4. That each church maintain a prospect list.

5. That the Commission plan the local church program of evangelism early in the year and make its report to the first quarterly conference, using a worksheet to be provided by the Conference Board.

6. That each local church set a minimum goal to win on profession of faith one person for every twenty members and also a 4% net increase in church membership.

7. That the Commission on Membership and Evangelism promote visitation evangelism as follows: (1) One night or more each month in churches of 400-1,200 members; (2) One night weekly in churches of 1,200 members and above; (3) One night quarterly in town and country churches of less than 400 members.

8. That the Commission direct a Church Attendance Crusade.

9. That Commission members attend leadership training courses in evangelism nd the district evangelistic rallies or district workshops in evangelism.

10. That training classes in church membership be held for children, youth, nd adults.

11. That a week of evangelism with evangelistic preaching and visitation be onducted in each church.

12. That local churches large enough in membership consider conducting a ocal Church School of Evangelism to last two or three nights. Such a school could nclude one evening for each of the following: Church School Evangelism, Visitation Evangelism, Family Life Evangelism, Stewardship Evangelism, etc.

13. That we encourage the baptism of infants and the keeping of preparatory nembership rolls.

III. District Evangelism

The district can aid the local church by supplying leadership, guidance, inspiration, nd encouragement. We, therefore, recommend the following to each district:

1. Each district have a fully organized and working district committee on Evangelism which will meet not less than twice a year.

2. The district committee study and formally adopt the evangelistic objectives utlined above as the objectives of evangelism within the district.

3. The first meeting of the district committee be held following the coaching onference for the district secretaries of evangelism.

4. Evangelistic rallies or workshops in evangelism be held in each district on listrict or county level.

5. Quarterly reports on evangelism from the local churches be requested by the listrict superintendents. Such reports would enable the district committee on evangelism to locate and help the weaker churches.

6. The district committee promote placing the leadership training course in evangelism in the leadership training schools to be held within the district.

7. The district secretaries make a report of the district plans to the conference oard, the plans to be printed in a special issue of the conference paper.

8. Encourage activation of local church commissions and, where advisable, ecommend the creation of charge-wide commissions.

IV. Conference Evangelism

The Conference Board of Evangelism can give guidance to the district committees n evangelism and to local church commissions on membership and evangelism, and an co-ordinate the efforts of the Annual Conference, the districts, and the local church vith the general and jurisdictional boards as each works toward the objectives of evangelism as previously outlined. We, therefore, recommend that:

1. We adopt as our objectives in evangelism for the conference, the objectives utlined above.

2. We continue the effort to promote the program of evangelism mainly on he district level.

3. We hold a one-day coaching conference for district secretaries of evangelism immediately following Annual Conference.

4. The Conference Board of Evangelism receive reports from district secrearies on district programs of evangelism.

5. We request an issue of the conference paper be devoted to evangelism.

6. In anticipation of the "Decade of Dynamic Discipleship," the Conference Board of Evangelism make, in 1960-1961, a thorough study of our evangelistic performances for the past quadrennium, giving attention to gains and losses, and population trends and that this study be followed by daring recommendations for evangelism during the next quadrennium to be made at the next annual conference. Such ecommendations could include: (1) A conference-wide simultaneous religious survey luring 1961-1962; (2) A conference-wide evangelistic mission in 1962-1963; (3) An emphasis on education in evangelism in 1960-1964.

7. On the basis of anticipated financial support, we recommend the following udget, subject to adjustment by the Board of Evangelism:

Annual Conference Program

Board Meetings	$600
Implementing the Annual Conference Program	300
Jurisdictional School of Evangelism	50
Delegates to General and Jurisdictional meetings	400
Travel	200

District Promotion	
Coaching Conference for District Secretaries	125
District Secretaries expense to Candler Camp meeting	300
Appropriation to District Committees	750
Leadership Training	
School of Evangelism for Young Ministers (every other year)	500
Courses in Training Schools	400
Office Expenses	
Postage and Stationery	200
Clerical Help	100
Telephone	45
Total	$3,970

V. Decade of Dynamic Discipleship 1960-1970

We recommend that the executive committee study the proposals for a "Decade c Dynamic Discipleship," and make plans to incorporate them in our Annual Conferenc Program of Evangelism, with whatever adjustments appear advisable.

We respectfully recommend that Rev. Cecil L. Heckard be appointed Conferenc Secretary of Evangelism.

We commend the work of Rev. John R. Church and respectfully recommend h be approved as conference evangelist.

H. P. MYERS, JR., President
HORACE BOLICK, Secretary

Adopted: Morning Session, June 11, 1960.

Report L

BOARD OF HOSPITALS AND HOMES

Report No. 1

THE CHILDREN'S HOME

It is always with a sense of gratitude and genuine humility that I make this repo to you each year. You have been good to us during the past year. We have tried t repay you by doing a good job here and by being good to those you have us serve.

I talked with a friend recently who had left quite a lucrative position to work, at modest salary, directly with people. The sense of service to others had brought to hi great satisfaction. He said to me that his life had taken on a new sense of purpose that h had never known before. I reminded him that he and I must never forget that othe are making it possible for us to do what we are doing. Too, we need to remember th these others do this without being able to experience this satisfaction that comes to u from our direct relationship with recipients of their generosity. Therefore, I shall nev cease to be grateful to you for your concern for needy folk and for your making possible for us at The Childrens Home to meet this need. I am sure that Jesus is sayin to us today, "Let the little children come unto me," and "Feed my sheep." Throug our hospitals and homes and through countless other ways our churches are respondin to his exhortation.

We feel that we have had a good year. During the year the Home has served 35 children. We feel that they are as happy as any young people can be living away fro their natural homes. Their educational, social, physical, and moral development is car fully planned and supervised. An increasing number are seeking an education beyon the high school level. We have been very successful in aiding them in continuing th program. Our doctors tell us that they are a healthy bunch of young people. We sa to our young people, "The best way to repay all that is done for you is to grow in a fine person." Our church continues to grow in its splendid influence in the lives these young people. Surely, we would not say we do not have problems; but we woul want to always remind ourselves, "When we keep our eyes focused on children, prol lems become projects."

We have been able to extend our work in the field of social service during the pa year. We were most fortunate to secure the services of Mr. Jackson Hoyle as direct of this department. Mr. Hoyle came to us with excellent training and highly successf

perience in the field. Mr. Hoyle attended most of the District Conferences. I hope u had an opportunity to meet him. He will be available to you in meeting the needs children that are brought to your attention. Miss Craven continues her work of idance and counseling.

We are very proud of our new parsonage. This was made possible to us through e E. B. Goodman estate. We were so happy that Mr. H. A. Ribelin, who served as ecutor of the estate, and Mr. Goodman's people were pleased that the funds of this tate should be directed to this purpose. It is a lovely and most comfortable home for r minister. I am sure the Chamblees would be happy to have you call by to see them.

This year was the occasion of the fiftieth anniversary of service of The Methodist hurch to the children of this Conference through The Children's Home. We look ck and take great pride in the accomplishments of the past years. We look forward the years ahead, pledging our best efforts to continue in the tradition of the past t with the knowledge that there shall be new challenges that will demand that we ever alert to find new ways to meet new calls to duty. We shall direct our best efforts these ends.

Our income and expenditures for the year are as follows:

ICOME:		
1. Apportionments (Including Fifth Sunday)	$281,934.60	
2. Endowment Income	106,408.78	
3. Duke Endowment	23,623.94	
		$411,967.32
XPENDITURES:		
1. Administrative—Salaries (Clerical and Administrative), Chronical, insurance, supplies, etc.	$ 48,525.55	
2. Clothing and Shoes	25,550.60	
3. Educational	18,013.78	
4. Health	11,758.61	
5. Household	65,840.02	
6. Laundry	8,300.57	
7. Maintenance of Plant	64,491.47	
8. Sustenance	109,189.38	
9. Other Institutional Services	30,031.51	
		$381,701.49
ICOME:		
1. Contributions (Money and In Kind)	$ 64,085.79	
2. Bequests and Specials	11,047.48	
3. Miscellaneous	8,844.57	
		$ 83,977.84
APITAL IMPROVEMENTS:		
1. Grounds (New Pavement, Walkways, etc.)	$ 1,615.54	
2. Buildings and Improvements: Parsonage, New Silo, New Straw shed, tennis courts, etc.	29,274.67	
3. Machinery and Equipment	3,874.71	
4. Furniture and Fixtures	13,924.46	
		$ 48,689.38

Apportionment for current year reduced from 6% to 5¾%).

THE METHODIST HOME

The Methodist Home for the Aged, Inc., Charlotte, North Carolina, is the Western orth Carolina Conference's home for the aging which, as of this month, has been in eration 12 years.

The Home is pleased to report that it is now serving 212 resident Members—men d women whose average age is 80.6 years.

This year has been a good year in all respects at the Home. Physical expansion ays a noteworthy part in this year's report. Through careful planning and with faith financing, the new kitchen and enlarging of the dining room—which was mentioned last year's report as being so urgently needed—was started, completed, and is now

in use. This expansion, completed at a cost of a little in excess of $120,000.00, has re lieved the crowded condition in the dining room, as well as having given the Hom the last word in a modern, well-equipped kitchen.

Through the generosity of approved applicants and Members already in residenc desiring apartments, a new group of ten units was completed and occupied last Octobe Likewise, three persons have built cottages since our last annual Conference report, an another is under construction. As has been pointed out on prior occasions, every penn of the construction cost of these more luxurious type accommodations has been pai for by donor-Members and not a single dollar of funds contributed by the churches ha been used for such purpose.

Plans and studies, with the accompanying enthusiasm, are the order of the day a the administration of the Home moves toward the day that ground will be broken fo the new 150-bed Health Service Building. Here again the urgency of need, couple with the determination and faith of a nucleus of the members of our Board of Man agers, is bringing this dream much nearer to reality. Louis Asbury, of Asbury and As sociates of Charlotte, actually is working on the plans at this time and it is hoped tha it will be just a matter of a short time before construction gets underway. True, it wi take the combined efforts of every interested member of the Western North Carolin Conference doing his part to make possible the financial success of such an ambitiou service project. When completed, this new building will take care of all the Home' Infirmary needs, as well as actually having beds available enabling nursing home car to be rendered to the many persons within our Conference who need such and ye cannot meet the existing eligibility requirements of the resident-type home. It is th feeling of the leaders of our Conference that, just as the Church pioneered in the car of our retired citizens who are hale and hearty and ambulatory, the time has com when we must pioneer to serve those persons who have the misfortune of failin physically, even though they too may have a number of years of life expectancy tha should be spent in a Christian atmosphere with adequate, efficient, and skilled nursin care.

Of course, it has been regularly mentioned that when this new building is completec the Home's present Infirmary space will be remodeled into a resident area, thus makin it possible to serve quite a few more persons who have already been approved for mem bership, but who are not yet in the Home because of the lack of space.

The administration wishes to express its gratitude to the Bishop, the Board of Man agers, the District Superintendents, the Pastors, and the members of every church i our Conference, for their continued interest and efforts in the Home's behalf.

Conference confirmation is also asked for the following persons to serve as mem bers of the Board of Managers of the Methodist Home:

Terms to expire in 1961: Sam T. Atkinson, Jr.; Roy E. Bell; J. C. Cowan, Jr.; Mar Depp; Dr. John M. Douglas; J. G. Huggin, Jr.; W. W. Hagood, Jr.; J. Julian Holmes Leon Ivey; W. E. Jordan; R. H. Nicholson; Edwin Niven; Marshall I. Pickens; Fran O. Sherrill; P. L. Shore, Jr.; Dr. J. M. Van Hoy.

Terms to expire in 1962: Sam T. Atkinson; Norman Bisanar; E. H. Blackard; Cha P. Bowles; J. B. Craven, Jr.; W. R. Cuthbertson; G. Scott Francis; J. R. Harris; Josep A. Johnson; Edwin L. Jones; H. I. McDougle; Mrs. Dan K. Moore; Dennis E. Myers E. R. Bucher; E. B. Stone; Richard E. Thigpen; Calder W. Womble.

Terms to expire in 1963: Orton A. Boren; George D. Finch; Kenneth Goodsor Arthur P. Harris; Robert L. Hines; George M. Ivey; Tom M. Little; R. A. Mayer; Cha W. McCrary; W. Bryan Moore; Robert H. Pinnix; Mrs. Russ Puette; John R. Rankir J. Carlyle Rutledge; Norman V. Stockton; George F. Stratton; Wilson O. Weldon.

HUGH CHATHAM MEMORIAL HOSPITAL

To the Board of Trustees of the Hugh Chatham Memorial Hospital I wish to subm the following report beginning with June 1, 1959 to April 1, 1960.

Before Christ was crucified, He commissioned His disciples to go about doing gooc While on earth, He opened the eyes of the blind and cured the limp hand. The wor to be carried on by His servants was to include healing the sick, giving loving care t the aged and little children, and caring for the dying. The Cross on which our Lord gav Himself has become the Symbol of service. Throughout the world the cross is a shinin light which says, here is loving kindness, a refuge. Each year institutions of mercy ar being built and more of His servants are singing with hearts filled with sympathy "Mus Jesus bear the cross alone, and all the world go free, no there's a cross for everyone an

there's a cross for me." At the recent meeting in Columbus, Ohio, of the Board of Hospitals and Homes, Dr. Olin E. Oeschger, secretary of the Board, stated that the Methodist institutions cared for 1,520,913 sick and old persons last year. Institutions now related to the Board include 104 institutions for old persons, 76 hospitals, 49 children's homes and 7 homes for business women. During the year 1959, 66 new buildings projects were started. "It requires full time personnel," said Secretary Oeschger, "of 35,-135 to staff these hospitals and homes." Secretary Oeschger reported in addition that 12,985 doctors serve on the staff.

Golden Cross

Golden Cross funds are used for the following services, and distributed as the Annual Conference directs. They are used to provide hospitalization for needy persons in the Conference, to give financial aid to the aged who are in need of hospitalization at the Methodist Home in Charlotte, to pay part of the cost of hospitalization for ministers on low-income charges, and patients who do not have money for hospitalization, and to help maintain chaplains in other hospitals.

Number of patients treated in hospital	3,048
Number of babies born	431
Number of operations performed	1,057
Number of Golden Cross patients treated	114
Number of Golden Cross patients receiving aid outside of Hospital throughout conference	158
Number of free days of care	2,539

The Hospital is constantly adding new equipment, making possible facilities for the treatment of the many who are placed under our care. The Golden Cross funds make possible the rendering of comfort and care to many needy and worthy people. We wish to express our thanks to the Chatham Manufacturing company for the financial aid and help given in making adjustments in the heating of the Hospital. To the Woman's Hospital Auxiliary, we wish to say that you have done, and are doing, a wonderful work. We often wonder how we managed through the years without the Auxiliary. We wish to thank each member of the Auxiliary for helping take care of the sick, for the financial aid you have given and your sympathetic understanding of what is being done at the hospital.

The following have been nominated to the Board of Trustees for a three year tenure, subject to confirmation by the Western North Carolina Conference of The Methodist Church:

W. M. Allen, Elkin, N. C.; D. G. Smith, Elkin, N. C.; B. Franklin Folger, Elkin, N. C.; R. W. Harris, Elkin, N. C.; F. L. Sherrill, Statesville, N. C.

Total value of property with no indebtedness is $650,433.95.

Respectfully submitted,
J. S. HIATT

The Conference is asked to confirm the election of Mr. M. T. Lambeth as Superintendent and Treasurer of The Children's Home.

To confirm the election of Mr. Willard S. Farrow as Administrator of The Methodist Home.

To confirm the appointment of Dr. J. S. Hiatt as Chaplain to the Hugh Chatham Memorial Hospital.

To confirm the appointment of Mr. Julius L. Hall as Administrator of the Hugh Chatham Memorial Hospital.

To confirm the election of Mr. W. R. Cuthbertson, Jr., as a member of the Board of Managers of the Methodist Home for the term expiring in 1961.

Report No. 2

GOLDEN CROSS

The importance of the work of Golden Cross in the Methodist Church becomes increasingly evident as we view the changing times and situations. This is particularly true in regard to the increased number of senior citizens, whose life spans have, and are being, increased, and yet, at the same time are requiring more medical and nursing care. With the advent of new and expensive drugs and advanced therapies, the cost of medical care has advanced to the stage where many are unable to finance their way.

With these basic thoughts in mind, it is the feeling of the Committee that a re-

shaping of the Golden Cross Program is needful and should be promoted without undue delay.

The Western North Carolina Conference has every reason to be proud of its Children's Home, The Home for the Aging, and the Hugh Chatham Memorial Hospital, for the marvelous services they are rendering in their respective fields.

But at this point let us look at the medical aspects of these institutions, in relation to their population:

1. **The Children's Home:** Mr. M. T. Lambeth, Superintendent, reports that the children there receive complete and excellent care through its own Infirmary facilities and the medical staffs of Baptist Hospital and Bowman Gray School of Medicine, whose services are secured at a low cost, and without which a tremendous problem would be presented.

2. **The Methodist Home:** Mr. W. S. Farrow, Acting Superintendent, reports that the Home is now serving 212 resident members—men and women whose average age is 80.6 years. Obviously, the Infirmary wing is overcrowded, and plans are underway for the construction of a 150-bed Health Services Building. There are almost 32% of the total residents who are not able to pay their own way for the normal care, not to speak of accidents, emergencies and illnesses customary with advanced age. As an example of this, the Golden Cross report shows that $3,757.49 has been paid for medical care for residents of the Home from April 1, 1959 to March 31, 1960. As the Health Services Building moves to reality, and the old Infirmary section redone for regular occupancy, it becomes apparent that more and more calls will be made for medical care as the census increases.

3. **Hugh Chatham Memorial Hospital:** The following quotation taken from the 1959-1960 brochure of the Hospital brings to our attention these interesting facts:

"The Hugh Chatham Memorial Hospital was established by order of the Western North Carolina Conference of the Methodist Episcopal Church, South, meeting in High Point in 1929 after a Committee appointed by the Conference, meeting in Charlotte in 1928, had selected Elkin as the town most in need of a hospital in the Western North Carolina Conference."

At the time of its establishment there the nearest hospital was approximately forty miles away, and its 100 beds were generally filled. Within the past 10-15 years hospitals and clinics have been built in almost every direction from Elkin, thus substantially reducing the daily census to 50% and even less. With the remodernization, completed about a year ago, at a cost of $232,000.00 the bed capacity has been reduced to 70. Modern operating suites are the pride of the medical staff, as well as the obstetrical wing. X-ray equipment is of the latest variety, a heart machine is on order and the plant is completely air-conditioned. The hospital compares most favorably with any hospital of its size or nature.

This Hospital is ours! It deserves our support and our patients, who find there excellent surgical, medical and nursing care. And yet, it becomes necessary for the Chatham Foundation to put approximately $18,000 per year into the operating deficit, not withstanding the fact that Golden Cross Funds provided the Hospital for charity work $11,727.00 for the period April 1, 1959 to March 31, 1960.

Now, a word about our Methodist people who require specialized treatment at one of the large hospitals or Medical Centers, where pastoral care by their own minister is impossible or limited.

At the present time we are helping to support the Chaplain of Duke Hospital, jointly sharing the program with the North Carolina Conference. In the Conference year 1959-1960, we have alloted $2,500.00 for salary and $600.00 for expenses (including rent on home, etc.). It is our hope that for the Conference year 1960-1961 this will be increased to $3,000.00 salary and $600.00 expenses. (Final action will be determined when the North Carolina Conference acts on the proposal).

We are also paying $1,000.00 annually toward the support of a chaplain for the hospitals of Charlotte.

On a basis of this study this Committee feels that the Golden Cross program is not adequate, nor is the support given adequate, and we therefore, make the following recommendations:

PROCEDURES AND RULES COVERING USE OF GOLDEN CROSS FUNDS

Authority for approval of Golden Cross service shall be vested in the hands of the District Golden Cross Committees, final approval of the Conference Golden Cross Director.

The District Committees shall be appointed by the Bishop and Cabinet and shall be composed of three, one of whom shall be District Director Golden Cross.

1. Approvals by District Golden Cross Committees shall be based upon evidence of extreme financial need. Golden Cross assistance will be provided after exhausting other sources such as:

a. Hospital insurance
b. Federal and state government programs
c. Personal resources

When circumstances warrant an exception to rules, the case may be presented by the District Committee to a special Board composed of the Chairman of the Board of Hospitals and Homes and the Conference Director of Golden Cross.

2. Appropriate forms to aid the local pastor and the District Committee have been designed by the Board and should be used when processing Golden Cross cases. The local pastor should complete the form entitled "Application for Golden Cross Assistance" and send it to the Chairman of the District Committee. If the Committee approves the request it should complete the "Hospital Authorization" form and send it to the Conference Golden Cross Director. The secretaries of the District Committees will keep a supply of these forms on hand.

3. Initial approvals for Golden Cross service shall be limited to 14 days.

4. An additional 7 days may be requested by the District Committees subject to the approval of the Conference Golden Cross Director and Chairman of the Board of Hospitals and Homes but only in unusual cases. (In no event may more than 21 days be approved for the same person within a 6-months period).

6. The Treasurer of Golden Cross has been instructed to make all payments directly to the hospital (or doctor), and not to an individual. Insofar as possible, arrangements to secure Golden Cross aid should be accomplished before admission to a hospital. If this is not possible, authorization or payment should be secured before the patient is discharged.

7. Golden Cross funds should not be called on for amounts less than $14.00.

8. Golden Cross aid is considered a donation, but if at any time the recipient wants to repay Golden Cross, he should be encouraged to do so.

Recommendations

1. We recommend the naming of a Golden Cross Director for our Conference whose duty will be to promote the need for Golden Cross Funds, defining in great detail the use for which these funds are to be used.

a. In this regard, we feel strongly that this promotional work should be done through the local church, which in many cases, is not fully aware of the availability of these funds, and those who are eligible to receive them.

2. It is felt that the work of the Director will of necessity be part time, and that perhaps an interested pastor might assume this post.

a. We feel that for his time and effort he should receive $300.00 for the Conference Year 1960-1961.

b. In addition, $2,000.00 should be made available for printing, telephone, postage, office supplies, clerical assistance, etc.

c. For travel in the interest of Golden Cross we recommend that the Director receive 8 cents per mile.

d. The Conference Director shall keep adequate, up-to-date files on all application for Golden Cross assistance.

3. We further recommend that in each of the Eleven Districts a Golden Cross Committee be set up whose duty it shall be to stimulate interest and encourage financial support throughout the several churches, and administer Golden Cross Funds in their respective districts as outlined elsewhere in this report.

4. We recommend that the Conference Treasurer serve as Treasurer for the Golden Cross.

5. It is further recommended that consideration be given to assisting the Chatham Foundation toward covering the operating deficit of the Hugh Chatham Memorial Hospital.

6. We recommend that the Board of Hospitals and Homes, as constituted, following the annual Conference of 1960 consider asking the World Service and Finance Commission to include the Golden Cross as a percentage of Items 44, 45 and 47 of the Pastors' Report to the Annual Conference.

We respectfully request the Bishop and his Cabinet to appoint W. Q. Grigg, Conference Director of Golden Cross, and that this appointment be confirmed by the Annual Conference.

A. C. WAGGONER, Chairman
W. T. MEDLIN, JR., Secretary

Adopted: Morning Session, June 11, 1960.

Report M

BOARD OF LAY ACTIVITIES

"The purpose of the Board of Lay Activities shall be to deepen the spiritual life of the lay members of the Church and to cultivate among them an increasing loyalty and interest that they may become an active working force in each local church." — Par. 1490, **Discipline** of 1956.

The above, of course, means that every effort put forth by our laymen through the organized work of your Board of Lay Activities is directed so as to strengthen the hands of each minister and to enable our laymen to be more effective witnesses to the faith we profess.

During the conference year now closing, the Board of Lay Activities has continued and developed to a larger extent the activities in which we have been majoring this quadrennium. Some of these are:

"No silent pulpit" program which goes hand in hand with our "Lay Speaking" program; doing our part in the Interboard District rallies; conducting our Second Laymen's Advance Conference last Labor Day weekend at Lake Junaluska; helping to develop the "Every Member Canvass" in the local churches and through District-wide emphasis; attending Laymen's Conference of the Southeastern Jurisdiction at Lake Junaluska. Through efforts of our Board we had the largest attendance of lay delegates in numbers and in their attendance of conference sessions at our last Annual Conference. The success of the lay speaking program has been self-evident. Our laymen are responding in larger numbers and are taking their pulpit assignments seriously. It will be wonderful when all the districts in the WNC Conference begin to use "Lay Speakers" to the fullest extent such as is now done in the Charlotte, Winston-Salem, and Asheville Districts, just to mention a few. We afford "Lay Speaking" training in our Laymen's Conference and our lay speakers are becoming more and more effective as the substitute for the absent pastors.

Our laymen have been very effective when used to develop and to staff "Every Member Canvass" campaigns. It has brought success in a startling degree to most of these campaigns for local church budgets. Our laymen have found that through this means a worthwhile program can be financed where previously the attempt was only half-hearted.

Laymen's Day on Sunday, October 18, 1959, was widely observed, with laymen as the pulpit speakers. Wherever it was observed, the work and recognition of the laymen strengthened and encouraged the laymen of those churches to greater effort. It is our earnest and sincere hope that Laymen's Day in October 1960 will be observed in every Church in our Conference without a single exception.

As a vivid reminder of the growing interest and concern of our laymen in the ongoing work of our great Methodist Church is the success of our District Mission Societies in all our districts. Without exception, victories have been won and new churches established, not just because the need existed (we've had the need when nothing was done), but because our laymen have become concerned and have been willing to make financial sacrifices that are required. Our laymen are accomplishing tremendous things in the establishment of new churches.

We sincerely hope our district superintendents during the coming year will use our lay speakers so that we can achieve the wonderful goal of "No Silent Pulpits" throughout our Conference. It can be done. We also offer them the full co-operation and support of our entire Board of Lay Activities to secure a conference-wide use of the Every Member Canvass.

EDWIN L. JONES, Chairman
T. W. ALDRED, Secretary

Adopted: Evening Session, June 10, 1960.

Report N

REPORT OF BOARD OF MINISTERIAL TRAINING AND QUALIFICATIONS

Report No. 1

This report finds our Board coming to the end of a quadrennium of work together. We feel that much has been accomplished in these four years toward strengthening the Ministry. The fine co-operation that has existed within the membership of the Board and the willingness of its members to go beyond the normal call of duty have certainly made much of this progress possible. Too, we have enjoyed the friendship and co-operation of the Bishop and the Cabinet, and this has made possible many advances that otherwise could not have come. We are deeply grateful for the trust and confidence which the Conference has shown in us. We pray that we have not failed our Conference or our Lord in seeking to ascertain which candidates do truly qualify as Methodist ministers. The task involved in making such decisions have not always been easy, but we have striven to be fair to all candidates.

The Local Ministry

We have had some great concern over the granting of Local Preachers License by our District Committees during the last year. Blame should not go on these committees alone, however, but on us all, for we have too long been passing on men, year after year, who really no longer qualify as Local Preachers. Sad to say, sometimes it is the matter of character that stands in the way of truly qualifying. It is our feeling that Local Churches and then District Committees should look very thoroughly into this matter during the coming year, making certain that any man who is granted the Local License is of the graces and qualities that make him a credit to the Methodist Ministry. The Local License is the first step into the Methodist Ministry. The required academic work should always be done—not waived, as in some cases it has been, and the man should be of such character and fitness that if he should go on to become an Approved Supply or Conference Member he would not have to be held up on the grounds that he did not merit being a Local Preacher in the first place. We would ask our District Committee to keep records on all men granted Local License. These records should form the basis for any later recommendations to the Conference Board.

The Need of Closer Contact

It has become more and more apparent to us as we seek to work with our candidates—particularly those seeking admission and those already on Trial—that a closer contact is needed with these men by someone who not only represents their conference but who also knows what their next steps are in the ministry. We have reached the point where we are losing men that we were sure were coming into the ministry. In one week recently your registrar had two men to drop out who had gone as far as taking the first steps toward admission into the Conference. Of course, we expect some few to drop out, but when some of our more excellent candidates drop out, it is time to be concerned. No man can serve a church as pastor and still do the work that is required to keep in contact with these men, to guide them, and to let them feel they are wanted. Our seminary men are repeatedly asking why someone does not come to guide them. It appears that in the near future the registrar, or someone designated by some other term, will have to be a person other than one who has a pastoral appointment. We are not the only conference facing this question. Two have already taken such steps. Several others are seeking to have an "executive officer" to do the work now being done by the registrar plus doing the work of recruitment. Let us ask at this time that the conference and the cabinet begin to give most serious consideration to such an officer. We are not prepared to say just how this should be done now, but we do ask that the new board along with the cabinet pursue this matter further.

Future Study

This report goes to press before the meeting of General Conference. We are hopeful that this conference will make possible a Study Commission on the ministry to carry out on a national scale some of the work already done for our Annual Conference by our Conference Study Commission. We need a clarification of many matters pertaining to

the Methodist ministry. The whole section on "The Ministry" should be rewritten in *The Discipline*. If this commission comes into being, we urge our conference's full support to this undertaking.

New Board and District Committees

Early in the first year of the present quadrennium a conference was held at Pfeiffer College for the Board of Ministerial Training, the District Committees on Ministerial Qualifications, and the District Superintendents. This proved to be a most helpful venture. We are recommending, and setting aside funds for such, that a similar conference be held for the same concerned groups as early as it can be arranged in this conference year. This will enable a greater understanding of new legislation pertaining to the ministry and will help each person see his job better in relation to the other man's.

Interviews

We want to commend the Conference Entertainment Committee for allowing us to bring certain candidates to conference early during the last two years in order that all our interviewing could be completed by the hour conference convened. It has been our policy to have a personal interview with each man each year. This is done at seminary and at certain strategic points in the conference in May and on the day and a half before conference convenes.

Approved Pastors' Schools

We commend the work being done at the Approved Pastors' Schools being held at Duke and Emory. We urge all men who are in the Course of Study to attend one of these schools to advance in their work in so far as possible.

Other Concerns

We are hopeful that in the near future space will be made available in the Methodist Building at Statesville for the storing of Archives. This is needed.

We also ask that pastors help those young men who seek military exemption to keep in contact with the Conference Board of Ministerial Training once exemption has been granted. This is a requirement a great many young men do not understand or keep.

DOUGLAS CORRIHER, *Chairman*
E. H. NEASE, JR., *Registrar*

Adopted: Afternoon Session, June 8, 1960.

Report No. 2

Question 25: Who are admitted on Trial?

a. With degrees from approved colleges and credits from approved school of Theology?

1. David Myles Abernathy, Marion District; born June 27, 1933, Connelly Springs; High Point College, A.B., May 30, 1955; Candler School of Theology, 1 year; Licensed, Marion District, March 1952; Single.

2. Lloyd Richard Bailey, Asheville; born October 29, 1936, Burnsville; Duke University, A.B., June 1958; Duke Divinity School, 2 years; Licensed, Asheville District 1959; Single.

3. William Grady Benfield, Statesville District; born November 28, 1934, Mooresville; High Point College, A.B., 1959; Candler School of Theology, 1 year; Licensed, Statesville District, 1955; Married; Margaret Nancy Krider, August 15, 1959; No children.

4. Ole Edvard Borgen, Greensboro District; born November 8, 1925, Lillestrom, Norway; Greensboro College, A.B., 1959; Duke Divinity School, 1 year; Licensed, Asheville District, 1958; Married Martha Rygge, June 4, 1949, no children.

5. Rodney Cain Brown, Thomasville District; born October 15, 1931, Oakland, California; University of California, B.S., 1953; Duke Divinity School, B.D., 1960; Licensed, Thomasville District 1959; Married Martha June Riggins, August 29, 1959; no children.

6. James Roy Calloway, Thomasville District; born October 25, 1936, Winston-Salem; High Point College, A.B., 1959; Duke Divinity School, 1 year; Licensed, Thomasville District 1957; Single.

7. Henry Ballsley Clark, II, Greensboro District; born December 9, 1930, Winston-Salem; Duke University, A.B., 1953; Union Theological Seminary, B.D., 1959; Licensed,

Greensboro District, 1951; Married Nancy Hurst, August 22, 1953; one child, Wray Gregor, April 28, 1959.

8. John Richard Gibson, Gastonia District; born March 20, 1936, Shelby; Wofford College, A.B., 1958; Yale Divinity School, 2 years; Licensed, New Haven District, April 11, 1959; Married Mary Kirkland Smith, January 28, 1959; no children.

9. Douglass Wayne Gilbert, Brownsville District, Memphis Conference; born July 31, 1937, Jackson, Tennessee; Lambuth College, A.B., 1959; Duke Divinity School, 1 year; Licensed, Jackson District, Memphis Conference, 1955; Single. (Courtesy)

10. Parks DeArmon Hunter, Jr., Greensboro District; born November 16, 1934, Charlotte; Duke University, A.B.; Perkins Theological Seminary, 2 years; Licensed, Greensboro District, 1959; Married Barbara Jean McNaught, June 12, 1959; no children.

11. Robin Wade Hurley, Charlotte District; born November 26, 1923, Troy; Pfeiffer College, A.B., 1959; Duke Divinity School, 1 year; Licensed, Fayetteville District, N. C. Conference, 1956; Married Dorothy Everhart, June 17, 1946; Children: Lynn Allison, February 18, 1948 and Robin Annette, February 22, 1951.

12. Oscar Ray Moss, Thomasville District; born November 9, 1930, Kannapolis; Pfeiffer College, A.B., 1959; Duke Divinity School, 1 year; Licensed, Salisbury District, March, 1955; Married Betty Smith, November 27, 1949; One child: Cynthia Carol, March 24, 1953.

13. Roger Dean Pearson, Waynesville District; born March 31, 1937, Lawndale; Western Carolina Teachers College, A.B.; Candler School of Theology, 1 year; Licensed, Gastonia District, 1956; Married Betty Jean McKee, July 23, 1955; Children: Curtis Dean, September 18, 1958 and Michael Wesley, January 16, 1959.

14. John Jacob Penick, Salisbury District; born April 25, 1930, Salisbury; Wofford College, A.B.; Duke Divinity School, 1½ years; Licensed, Salisbury District, 1952; Single.

15. Robert Moir Smith, Jr., Winston-Salem District; born October 4, 1935, Mt. Airy; Davidson College, A.B.; Duke Divinity School, 2 years; Licensed, Winston-Salem District, 1958; Married Martha Anne Kuhn, June 2, 1958; no children.

16. Dwight Edward Whitlock, Jr., Winston-Salem District; born April 1, 1937, Winston-Salem; High Point College, A.B.; Wesley Theological Seminary, 1 year; Licensed, Winston-Salem, 1956; Single.

17. Harlan Euel Wilson, Jr., Gastonia District; born July 20, 1936, Shelby; Wofford College, A.B., 1958; Candler School of Theology, 2 years; Licensed, Gastonia District, May 8, 1959; Married Barbara Gail Hamby, June 6, 1959; no children.

18. David Adams Yount, Statesville District; born November 25, 1933, Granite Falls; Lenoir Rhyne College, A.B.; Duke Divinity School, 1 year; Licensed, Statesville District, September 8, 1958; Married Suzanne Teague, April 23, 1958; one child: David A., Jr., March 10, 1960.

b. with degrees from colleges not accredited by the University Senate and credits from approved schools of theology?

19. Carol Ann Miller, Asheville District; born October 29, 1932, Jacksonville, Florida; Montreat, A.B., 1956; Union Seminary, New York City, M.R.E., 1959; Licensed, Asheville District, 1960; Single.

c. with degrees from approved colleges and completion of the introductory studies for the ministry?

20. Fred Albert Carlisle, Jr., Thomasville District; born December 25, 1926, Lenoir; Lenoir Rhyne College, A.B.; Licensed, Thomasville District, 1959; Married Renn Alexander, January 18, 1947; one child: Fred Albert, III, March 9, 1952.

21. Budd Ellington, Salisbury District; born December 7, 1920, Henderson; Pfeiffer College, A.B., May 30, 1960; Licensed, Rockingham District, N. C. Conference, May 5, 1955; Married Marvin Blondell Poole, June 26, 1949; two children: Budd McKinley, November 27, 1950 and Nancy Rometta, December 25, 1952.

22. John Frank Edwards, Thomasville District; born July 5, 1926, North Belmont; High Point College, A.B., 1960; Licensed, Gastonia District, September 8, 1956; Married Vivian Hall, September 3, 1955; one child: Martha Anne, October 29, 1958.

23. Brown Thompson McKinney, Thomasville District; born April 2, 1929, Spruce Pine; Appalachian State Teachers College, B.S., 1959; Duke Divinity School, 1 year; Licensed, North Wilkesboro District, 1956; Married Amy England, March 5, 1950; two children: Phillip, January 8, 1954 and Karen, December 28, 1956.

d. with partial college credit, completion of the four years course of study, and six years service as approved supply pastors?

24. Collins Menzie Benfield, Marion District; born May 26, 1916, Alexander County;

Lees McRae and A.S.T.C., 2 years; Licensed, Marion District, 1952; Married Alma Clark, December 12, 1936; children: Mary, March 8, 1942; Carr, April 11, 1944; Jane, July 12, 1948.

Collins Menzie Benfield has served most exceptionally in the Marion District for the last seven years. He has completed nearly three years of work toward his A.B. degree, doing the work in Lees McRae College and Appalachian Teachers College. He had hoped to complete all his work toward the A.B. degree, but has found this impossible since he now has one child in college and another soon to go to college. His spirit and work have been an inspiration to his people and his fellow laborers. His record is of the highest order. In view of the above and in concurring with the request of his late District Superintendent, we recommend his admission under Paragraph 325; Section 3.

Report No. 3

Election to Deacon's and Elder's Orders.
Recommended for Full Connection.
Members in the Classes.
Approved Supply Pastors.
(See "Daily Proceedings" and "The Business of the Conference").

DOUGLAS CORRIHER, Chairman
E. H. NEASE, JR., Registrar

Adopted: Afternoon Session, June 8, 1960.

Report O

BOARD OF MISSIONS

Our Great Mission Today

During the last four years the Western North Carolina Conference has made a notable record in missionary giving. On the local, district, conference, and world levels we have witnessed a phenomenal growth in interest and acceptance of mission specials. Your board is heartened over this magnificent response on the part of our great conference.

The future is bright with hope and promise as we launch our new quadrennium program. No matter how good our record may be today, it can always be a better one. No church can afford to become complacent now. The challenges, the perils, and the opportunities the church faces are without parallel.

a. In this report your board is holding up again our great mission to the world and our responsibility in meeting this mission.

b. It is suggesting certain emphases and goals to which every church should give special attention.

c. It is recommending that every Commission on Missions outline and spell out its plans and goals to the congregation, designating one Great Sunday when the mission program shall be carefully and prayerfully considered.

Our Record As a Conference Is Good

Let us bear in mind that a new quadrennium is beginning with this annual conference. Four years ago your Board of Missions laid before you a program which would subsequently engage our efforts. You have made these four years significant ones in the life of this conference.

1. Your board challenged each local church to increase its missionary giving in all areas. This has been done to a remarkable degree.

2. Our conference was asked to support the Four Lanes of Service. We rejoice that so many churches took Mission Specials in each of the Four Lanes.

3 Your board asked each church to do everything possible to quicken the mission conscience of its membership and we sincerely think this has been done.

4. Your board wishes to thank each church for making "The Call to Witness and Decision" a notable time in the life of our conference. All of us rejoice over the achievements of this far-reaching program and we thank God that our Western North Carolina Conference has had a part in its success. So let us today humbly thank God for any past achievements and take courage for the future.

WHAT IS OUR MISSION TODAY?

The next four years could well be the most decisive years in the history of The Methodist Church. The church must not fail to lift its sights to the enlarging opportunities and the continuing responsibilities which the new quadrennium brings. Dr. James Matthews has reminded us that one way of looking at the whole matter is to view the missionary task as threefold:

First: Our Mission Today Is One of Responsibility

Our Methodist Church must not retreat or relax its efforts in the face of the increasing needs across the world. In some areas—such as the Chinese mainland—the church is not welcomed but in most areas of the world people are still hungry for the gospel of Jesus Christ. We must do all we can to sustain and undergird the Christian Witness in the needy places of the world. Ours is a world responsibility and our Methodist Church has been noted across its glorious history as being ecumenical in spirit and action.

Second: Our Mission Today Is One of Responsibility for Study

During the 1960-1964 quadrennium The Methodist Church will intensify our study of our mission to the world and the Board of Missions is preparing materials for this study. An informed church is a vital church; moreover, it is a concerned church and a responsive one. Dr. Matthews has reminded us that this study program centers around four topics:

(a) *The Faith Which Compels Us.* It is important that every Christian be reminded and confronted afresh with the essentially missionary nature of the Christian faith.

(b) *The Factors Which Confront Us.* We have constant reminders of the many revolutionary changes taking place in the world today. All of these have a bearing upon the missionary task. Among these are: newly independent countries; the increase of nationalism; the revival and revision of ancient religions often under the guise of religious nationalism; population increases; scientific and technical advances. These are but a few of the factors affecting the mission of the church and about which every Methodist should be adequately informed.

(c) *The Frontiers Which Call Us.* By these we do not mean merely geographical frontiers but frontiers of society—the student, the laboring man, the intellectual, the farmer, newly emancipated women, the man removed from tribal life to an urban setting. Such groups are among the frontiers which summon a Christian to mission today.

(d) *The Program Which Unites Us in Witness and Service.* Here the emphasis is upon an enlarging acquaintance with the specific missionary program at home and abroad in which every Methodist is asked to participate and to become deeply involved.

Third: Our Mission Today Is One of Responsibility to New Lands of Decision

During the last quadrennium four lands were set forth and now in the new quadrennium four new lands are to be lifted up. Dr. Matthews has reminded us that it seems providential that during 1956-60, Korea, the Congo, Sarawak and Bolivia were designated Lands of Witness and Decision. These countries have been experiencing great economic, political, and religious decisions during the last four years.

The New Lands of Decision

PAKISTAN—Pakistan is one of the most difficult fields in which The Methodist Church offers the saving gospel of Jesus Christ. The people of Pakistan have been moved and touched by the dedicated people who are now taking the ministry of our Lord to the remote corners of this mysterious and interesting land. Our Methodist Church is placing increasingly larger resources and personnel in Pakistan and these factors have helped open the door for larger service in the coming years.

About 50,000 members of The Methodist Church in Pakistan consist largely of village Christians in "mass movement" areas. The level of understanding and consequently the Christian witness are low.

The attitude of the Muslim, who makes the large majority community, is relatively friendly and open so far as the Christian is concerned. Pakistan is unsual in this regard in predominantly Muslim countries. This is the time to make the most of the friendly environment for the witness and service of the Church.

Methodist institutions are building up and new resources. The way is open to missionary personnel to come to Pakistan without restriction.

The training of the ministry for The Methodist Church has reached the highest point in the history of the Indus River Conference, but the needs for educated and dedicated ministers are greater still.

To call Pakistan a "Land of Decision" is to give the needed impetus and strength at places where the best use can be made of what The Methodist Church has at its disposal and what it might secure. The growth, service and witness of the church in Pakistan can be strengthened by wise and decisive planning the next Quadrennium.

SOUTHERN RHODESIA—This great country of Africa has been a concern of The Methodist Church for seventy-five years. It is one of the vital and important areas of Africa today. It is, in the words of Dr. Matthews, "typical of areas of the continent of Africa where momentous movements are taking place in the political and social realms." There is no place in Africa where there is such an intense struggle going on for multi-racial partnership as in Southern Rhodesia. Bishop Ralph Dodge, whose first hand understanding of the problems of Southern Rhodesia, has this to say: "If we had more resources available within the church we could move forward more rapidly in the matter of implementing true partnership and above all in seeing that the church may give the leadership which is needed in training Africans to move forward." Methodism has an opportunity to take a lead in this important development. Now is the time; tomorrow may be too late. Southern Rhodesia is certainly a "Land of Decision."

ARGENTINA—Argentina is one of the coming nations of South America. Its time is fast arriving and the opportunities for the church of Jesus Christ are almost without parallel. It has more Spanish-speaking people than any other country of South America. It has great natural resources which remain to be developed and explored. Its increasing industrialization has intensified the "need for religion that has long been absent in the majority of the middle and upper class people."

Bishop Sante U. Barbieri has given outstanding Episcopal leadership to this important part of South America. Because of his learned mind and dedication new doors of opportunity are opening to The Methodist Church. Dr. Matthews, speaking of Argentina, says: "Argentina has a tremendous influence on the political and intellectual life of all Spanish America, as recent political events have clearly shown. Books and magazines from its publishers are found in all of the principal cities in the Latin American countries.

Argentina is the most literate country of all the Spanish-Portuguese world. It maintains many important university centers. The University of Buenos Aires enrolls about 100,000 students every year. Now is the time to win the thinking young people to Jesus Christ, before Communism and Secularism make havoc of their lives.

The success of The Methodist Church during the past few years is a result of the leadership that has been given to the Union Theological Seminary. A number of young men have come out of the Seminary that are forming the nucleus of a strong church. Psychologically this is the moment to go and help them.

Another opportunity of Christian service is the production of more Christian literature. To do that the present Publishing House would have to be enlarged. Also, stress should be given to a more adequate and extensive promotional program of the literature published. Bookstores need to be opened in the interior of the Republic. Branches of these stores could also be opened in the other Latin American countries. Argentina can rightly be called a "Land of Decision." Now is the time to win thinking persons of Latin America to the gospel. As never before, they are ready.

CHINA IN DISPERSION—As in the first and second centuries the Christians in Dispersion played a mighty part in carrying the gospel of Jesus Christ to other parts of the world so today the "Chinese in Dispersion" are also playing a great part in giving the gospel a fertile field in which to work. No one can predict what will happen to the Chinese people, but the sympathy and love of the Methodist people go out to the Chinese on the mainland as well as to the Chinese in Dispersion. Dr. Matthews says: The Chinese race is the largest single race on the face of the earth; it has the longest continuous history; and it will in the century ahead confront the rest of the world and the Christian churches with an entirely new situation.

There are three Chinas. There is the Mainland China, ruled by the Communist with 650 million; there is Taiwan and Hong Kong, different in political status and yet the same in that they are free, numbering 13 million; there are the Overseas Chinese, small

but influential minorities in Burma, Malaya, Indonesia, Borneo, the Philippines, and Korea, of over 10 million. These three Chinas are separated, yet one in culture, race, language, history. There is little we can do with the first China save to pray for the Christians and understand what they are experiencing. This we must attempt to do in a fresh and new way.

There is, however, much that we can do for the other two Chinas, "The China in Dispersion." The Church is already at work in their midst. These 23 million Chinese are facing a time of crisis, a time of decision, as to their future political, social, economic, and religious life. They are the outer rim of the Chinese race, available to the gospel, responsive, searching, and as the churches grow in the outer rim, so will the gospel penetrate back into the life of the inner heart of the entire race. Napoleon said of China, "She is a sleeping giant. When she wakes, she will shake the world."

All three Chinas, one and alike yet so different, are awake, and we must awake with them to the time of decision that is theirs and ours.

This also needs a text; a suggestion, "If there are 10 righteous men, will thou spare the city, O God?"—"Yes," said the Lord.

Then let us seek to win now a minority of righteous Chinese, that the race might through them be spared. No restrictions bar the way to a Christian ministry amongst the dispersed Chinese which could be developed if this important segment of the most numerous race on earth were included in a "Land of Decision" program.

OUR RESPONSIBILITY TO THE MINDS OF MEN

Here is an emphasis which has been neglected in some parts of the world. The Communist emphasis on cheap literature points up the need of the Christian church combating this sort of propaganda with Christian propaganda. The Methodist Church proposes during this quadrennium to give the printed word to people of the backward areas and the non-Christian lands. These people must be taught and given the word if their minds are to be reached for Christ.

We must bear in mind that the Communists are pouring out a steady stream of cheap books, articles, and other literature for millions who have not yet made up their minds. It would be tragic, indeed, if the Christian church and particularly The Methodist Church, did not fill this vacuum and win the minds of men to the Christian way of life through the powerful channel of the printed word. Today 44% of the world's people over 18 years of age cannot read *but they will learn to read.* What will they read? Communist literature or Christian literature?

During this quadrennium The Methodist Church will accept "literature missionaries" who are adept in languages and literature production. These special "literature missionaries" will go into the backyard areas and find out at first hand the kind of literature the people need and can use.

OPPORTUNITIES FOR MISSION SPECIALS—FOUR LANES OF SERVICE

Every charge and local church is urged to relate itself and each of its members directly and personally to the FOUR LANES OF SERVICE TO THE WORLD through Advance Mission Specials to WORLD, NATIONAL, M.C.O.R., and CONFERENCE SPECIALS. Church members should be allowed to participate personally and meaningfully in this ministry to the world as fully as possible through World and M.C.O.R. Specials. We recommend the following specials in this four lane highway.

World Division Specials

DR. E. L. RICE'S UNITED CHRISTIAN HOSPITAL, Lahore, Pakistan, one of the NEW LANDS OF DECISION. Dr. Rice needs $25,000 from our Conference in Advance Specials to make possible this new and tremendously important hospital of Christian witness among the Muslims. It was "born" in the "bloody days of partition" of India and Pakistan when literally hundreds of thousands were killed and wounded as Muslim and Hindu bitterly fought one another. It has ministered magnificently in a "borrowed makeshift home" and now must move. We urge support for this hospital.

THE NEW LANDS OF DECISION: *Pakistan*—especially in the work of our missionaries; Dr. and Mrs. E. L. Rice, Rev. and Mrs. Max Lowdermilk, Mr. Robert Sigmon.

China in Dispersion: Especially the work of Rev. and Mrs. Lonnie Turnipseed in Hong Kong, Mr. Elmer Hall, Malaya, and Burr Baughman, Borneo.

Southern Rhodesia: Which along with the Belgian Congo, a Land of Decision of

the present quadrennium comprises millions of people in the heart of Africa, the *"world's greatest trouble spot"* or Christianity's greatest opportunity.

Argentina, a land of great opportunity in the country presenting one of Protestantism's greatest challenges.

THE WORK AND EQUIPMENT BUDGETS AND PROJECTS OF ALL THE MISSIONARIES FROM OUR CONFERENCE under the World Division. (Our Woman's Division's workers are supported by the W.D.C.S. and are not approved mission specials for local churches.) Our missionaries should be constantly aware of our support through our gifts, our letters and our prayers.

Continue Specials already being carried that are for recurring needs. We recommend that every Sunday school class possible carry a Mission Special of $1.00 or more per Sunday for some especially appealing project in the World Division. This will give a weekly promotion, cultivation and emphasis on missions to reach every home in the church school.

National Division Specials

We recommend that all our churches carry a National Division Special.

The work of Rev. and Mrs. Jack Smith in Hawaii.

Alaska Methodist University—We recommend that many more churches adopt Mission Specials for the Alaska Methodist University. This university is now a reality. The first building is scheduled to be completed in the fall of 1960 for the enrollment of the first freshman class. This program now needs and warrants the full support of all Methodists.

M.C.O.R. Specials

Every Methodist congregation should have a significant and vital Mission Special for the Methodist Committee on Overseas Relief. Every Methodist should participate personally in this. $1.00 will provide 200,000 cups of milk for starving children anywhere in the world, or $1.00 will provide 430 pounds of food through M.C.O.R.!

Millions of God's children in the world still suffer hunger, malnutrition, destitution, disease, starvation, exposure from flood, famine, fire, wars, and rumors of war. M.C.O.R. is the heart of Methodism responding—responding even before the event, standing ready to serve when calamity or disaster strikes, wherever it strikes. "The Long Stride," an excellent movie on M.C.O.R. and Church World Service, available from the District Missionary Secretaries should be shown in every church to make this story vividly real!

Our Methodist people should have a part. Give them the chance through an M.C.O.R. Special received at Holy Communion.

THE LOCAL CHURCH AND ITS MISSIONARY EMPHASIS

The Commission on Missions

a. Every Methodist Church needs a well organized and functioning Commission regardless of size.

b. This commission will endeavor to meet at least once a month. It will keep the church informed on the changing patterns in missions and the needs for new missionary personnel.

c. Every church or charge is urged to conduct a church-wide school of missions or similar program which is aimed to reach the entire congregation with a quickened sense of its missionary responsibility.

d. Every commission should study the benevolent program of its church and report to the Commission on Finance and to the congregation the record which has been made. The commission should make a strong recommendation to the board about the specials which the church should underwrite.

e. Every commission should study the missionary personnel needs, and interpret these needs to its church, to the end that a more adequate leadership might be recruited for the missionary cause.

f. Every commission should ask the pastor to preach on the "Call to Witness" at least once a year and remind the youth of the great need for new missionaries. Some 700 are needed at the present moment.

g. Every commission will dramatize the appeal of missions at home and abroad, using every medium possible to tell the story to the people. The sharp, cutting edge of

missionary appeal has been taken off in many cases simply because the local church has gone through the same dreary motions.

Objective of Every Local Church

a. A fourth Sunday missionary emphasis which is more than just a polite gesture or apology.

b. A Week of Dedication experience carefully planned and executed to the end that the people might feel again the pulse beat of the world and come to know Christ more fully.

c. *World Outlook* Sunday when this splendid paper, edited by one of the members of this conference, Dr. Henry Sprinkle, will be presented to the congregation. This magazine is unsurpassed in America in its field and will stimulate the missionary passion in every congregation where it is used.

d. An active $10 Club in every church and an annual appeal for new members. This club has been the means of building new churches and starting new Methodist congregations in our conference. Its usefulness be can enlarged by an alert, wide-awake pastor.

e. Full payment of $1 per member in every local church to district missions.

f. Acceptance of the World Service askings. This money is basic in the far-reaching program of the church. To lose ground here would be tragic.

g. Every church taking a Special in the **Four Great Lanes of Service: World Missions,** *National Missions, M.C.O.R., and Conference Missions.*

h. A vital Woman's Society in every local church regardless of size. The WSCS can strengthen and undergird every missionary effort of the church.

THE DISTRICT MISSIONARY PROGRAM

We are constantly grateful and appreciative to the District Superintendents and District Missionary Secretaries for their splendid leadership in missions and church extension. They have in the past quadrennium given able and dedicated leadership. They have come to work together as a team in a very fine way in leading their districts in this vital area of the church's ministry. We commend them for this and recommend the program given below.

a. There shall be held in each district a series of sub-district meetings for the new chairman of the Commission on Missions to the end that these persons might understand more fully the challenge of their responsibilities and how to discharge them. The District Secretary, in consultation with the District Superintendent, shall arrange these meetings. The Conference Missionary Secretary can be called on for guidance and help in these meetings.

b. Each District Missionary Secretary will keep every church in the district informed about the new resources, films, slides, and literature which will be available in the new year.

c. He will work closely with his district superintendent, and the missionary secretary of the conference.

d. He will make himself available for talks, showing of films, and keep a library of materials, films, and slides for use across the district.

e. The District Location Committee will pass on all new sites and proposed buildings. This committee has a significant role to play in the missionary advance of each district.

f. Every district (or sub-district) Mission Society will choose carefully future sites for new Methodist churches. These societies should be constantly alert to the task of securing new church locations in growing communities. We recommend that the full resources of the Conference Board of Missions be utilized in the choice of the best possible locations. The Executive Secretary of the Board can be called upon for this service.

g. The layman is one of the key persons in this program. We sincerely urge our lay people to use their influences and resources to promote this district missionary program.

OUR BOARD'S RESPONSIBILITY TO THE CONFERENCE

The Board of Missions has never been more acutely aware of its responsibility in this time of mounting turmoil and enlarging opportunity. Your board is conscious of

the fact that the local church is the focal point of any missionary advance both now and in the future. Therefore, it always tries to use sound judgment in answering the many requests made upon its resources. In every way possible your board is endeavoring to be a vital arm of service to the conference.

Through our Conference Missionary Secretary, Dr. Horace McSwain, we are receiving inspiring leadership. Dr. McSwain has been cited across The Methodist Church as one who has a keen grasp of the missionary challenge. Our board wishes to thank Dr. McSwain for his bold and imaginative leadership.

CHURCH EXTENSION

Your Conference Board of Missions is ever aware and thankful for the leadership being given by the District Superintendents and District Mission Societies in Church Extension. This program needs to move forward rapidly to reach the greatly increased population growth in the conference. To undergird and strengthen this fine work as fully as possible, the board is in the process of planning and conducting a conference wide survey of church extension needs under the leadership of Bishop Harmon. In cooperation with the District Superintendents and their District Mission Societies this survey will be completed and implemented for a vigorous program in this field in the new quadrennium.

The Board of Missions recommends and is exploring possibilities for a Conference Revolving Loan Fund adequate for these greatly increasing needs in Church Extension.

Your board is offering to our conference a new type of aid in Finance and Field Service. Our leader in this field is the Rev. Rollin Gibbs. The board is proud of Rev. Gibbs' record in these three years, and believes that this field of service will become increasingly significant in our conference. Rev. Gibbs can offer to your church able leadership in Finance and Field Service.

Your board wants to offer its full services in helping each local church across our conference reach its full missionary potential. It welcomes any opportunity for service you may give it.

The Board of Missions is deeply grateful to Bishop Nolan B. Harmon for his interest in and his deep concern for the total missionary program of the church. He has inspired our conference by his leadership. From his trip to South American he has brought back fresh insights and first hand information of our mission work. Perhaps no one realizes more than Bishop Harmon the need for a daring missionary program in this conference. Bishop Harmon's leadership will continue to be a source of strength to all of us.

WOMAN'S SOCIETY OF CHRISTIAN SERVICE

1959-1960

The Board of Missions wants to pay our Woman's Society of Christian Service of the Western North Carolina Conference a special tribute for the work which it has accomplished during the last four years. This society, under the leadership of Mrs. Clarence Cranford, President, has continued to make significant gains. Its record has been one to inspire the Western North Carolina Conference. The board is keenly conscious that the Woman's Society is a strong arm of the total program of missionary work.

We, the board, salute these good women, their leaders, and their bold program and wish them God-speed in the coming year. We, therefore, are glad to share Mrs. Cranford's report with the entire conference.

The Woman's Society of Christian Service and Wesleyan Service Guild have spent this year in bringing to fruition the goals of the Quadrennium 1956-1960. Beginning in the local church, the women have given of their time and talents in many areas. First of all, there has been an effort made to find the talent of each woman, and to place her in some Christian endeavor where she could serve effectively and happily. Additional sessions have been held with the children; study courses held for youth and adults; 5,000 women have co-operated in church-wide studies; over 500 women received Course Credit Cards in Christian Worker's School. Trick or treat for UNICEF was observed in many local churches. Hours of service have been given to hospitals, T. B. Clinics, Bloodmobile and other health centers. Gifts and cards have been sent to the aged in nursing homes.

Most societies and guilds have been busy with visitation, programs to increase membership, studies and financial endeavors. A wider use has been made of audio-visual

aids, the Prayer Calendar, **The Methodist Woman** and other literature and material. A pilot study of employed women in the church was made in 10 of the 11 districts. More women are making a pledge—then making "extra money" for local projects. Eleven new societies and 2 new guild units have been organized during the year. Approximately 2,300 new members have been aded. There is now a total of 929 societies in the conference.

Through the month of February, a total of $187,553.69 had been sent to the Woman's Division. The Love Offering at the 1959 Annual Meeting amounting to $6,467.68 purchased a practice organ for Pfeiffer College. $28,000 was given to Pfeiffer College for operating expense in addition to the fourth payment of $10,000 on the proposed endowment of $100,000 for the chair of religious life.

The Conference Society assisted in the support of the Summer Training Program of the Commission on Town and Country. Fourteen girls, preparing for church-related work, have received scholarships from the Woman's Society and Guild. The Woman's Society of Western North Carolina led the Woman's Division in cash for Supply Work during the third quarter of the present year.

Missionary Seminars were held in each of the 11 districts with good attendance. The 1959 School of Missions had the best attendance ever. Reports from the local societies and guilds show a splendid response to the mission studies of the year.

In September, two new deaconesses came to work in the conference: Miss Vera Falls at Cherokee and Miss Eunice Stockton at Bethlehem Center, Charlotte. In October, Miss Virginia Miller, U. S. 2, came to replace Miss Martha Henson as rural worker in Avery County. At the Annual Meeting of the Board of Missions at Buck Hill Falls, Pa., Miss Louise Robinson, Conference Director of Children's Work, was commissioned a deaconess. Miss Patrica Rothrock, deaconess and former Director of Christian Education at First Church, Hendersonville, left in September for a sabbatical year in Africa. However, she has asked for a three year leave and is now on loan to the Department of Work in the Foreign Field for that time. Joan Goforth is serving a special term in Latin America. Jewell Lineberger, R. N., sailed in January for Liberia where she will work for three years.

Plans have been approved for a $400,000 addition to the Brooks-Howell Home in Asheville. When finished, the Home will accommodate sixty additional residents, and will have a 30-bed infirmary, recreational area and other facilities to make life there a pleasant affair. Western North Carolina is fortunate to have this Home for Retired Workers in the area. The residents of the Home make valuable contributions to the church and community.

The Western North Carolina Conference Woman's Society of Christian Service is making itself known, not only throughout the southeastern area, but throughout the entire nation. It is a rare issue of *The Methodist Woman* that does not have an article about some project within our conference. These articles are solicited and the chairman of public relations is doing a splendid work in presenting the work done here.

As we come to the close of the quadrennium and embark upon the program for the next four years, our prayer is that the Spirit of Christ will continue with us as we witness and serve.

YOUR MISSION AND MINE

We are living in one of the great periods of history. Some think it is one of the most challenging times since Christ walked on the earth. Certainly we believe God has put The Methodist Church here for such a time as this and it must try to be adequate for meeting the needs and opportunities of our day.

Our fathers before us have had to walk in perilous times, when change and decay were evident on every hand. They went forth to meet their day with heroic faith and with a high sense of dedication to God. They believed that with God's help and under the guidance of the Holy Spirit their problems were not insurmountable. We likewise believe that in Christ we can go forth to conquer and serve our time.

Our Lord's mission was to seek and save the lost. This is our mission today. In His Name we shall gladly move out to attempt great things. That you and I might be awakened again to a new realization of our mission is the prayer and hope of the Board of Missions. "He who has an ear, let him hear what the spirit says to the churches" Rev. 2:17.

ENABLING ACT

The Executive Committee of the Board of Missions and Church Extension is authorized to make such appropriations as, in keeping with the established policies, are necessary for the work of the Board of Missions and Church Extension "adinterim."

The Board of Missions respectfully requests that Bishop Harmon reappoints the Reverend Horace R. McSwain, Conference Missionary Secretary, and the Reverend Rollin P. Gibbs, Director of Finance and Field Service of the Board of Missions and Church Extension.

W. KENNETH GOODSON, *President*
CECIL G. HEFNER, *Secretary*

Adopted: Evening Session, June 9, 1960.

AUDIT REPORTS

AMERICAN COMMERCIAL BANK

Charlotte, North Carolina
Bank Reconciliation
May 25, 1960

Balance, May 26, 1959			$ 36,544.26
Add: Deposits—May 26, 1959 through May 25, 1960			98,995.36
			$135,539.62
Deduct: Checks drawn 5-26, 1959 through 5-25, 1960			108,873.42
Balance			$ 26,666.20
Balance May 25, 1960 per Bank Statement			$ 28,726.12
Less: Outstanding Checks:			
	Number	**Amount**	
Rev. C. M. Boggs & R. C. Gwyn	7207	$ 2,000.00	
Walter J. Miller	7243	50.00	
Electric Appliance Service	7245	9.92	2,059.92
			$ 26,666.20

SECURITIES

Groce Methodist Church Note Balance	$ 6,000.00
Cullowhee Methodist Church Note	500.00
Warranty Deed — Catawba Heights, Gastonia, N. C.	100.00
Mars Hill Parsonage — Recorded Deed	2,000.00
Hayesville Methodist Church — Loan	1,000.00
Pisgah Methodist Church — Loan	600.00
	$ 10,200.00

RECEIPTS

May 25, 1959 through May 25, 1960

Balance on Hand May 25, 1959		$ 36,544.26
Receipts May 25, 1959 through May 25, 1960		
Waxhaw Church, Waxhaw, for Cherokee Mission	$ 25.00	
Snow Hill Church, Mt. Holly, for Cullowhee	15.00	
First Church, Wadesboro, for Conf. Advance Cherokee	29.35	
F. D. Russell, Conference Treasurer	23,000.00	
Mrs. Royal Wooten, Treas. Union Grove Church, Union Grove	38.87	
First Church, Franklin, for Cullowhee	50.00	
First Church, Franklin for Alaska College	50.00	
Boonville-Mitchell Chapel for Alaska College	18.00	
Methodist Service Center, Harry Harding, Treasurer, on Big Cove Note	100.00	
Franklin Methodist Church, Statesville, Missions	21.80	

Lee's Chapel Church, Mrs. H. I. Swing, Treas., for Cherokee Missions Special	25.00
Mattons Church, Albemarle, Cherokee Missions Sp.	25.00
Young Adult Class, Rockwood Church, Canton, Cherokee Missions Special	25.00
French Broad Church, Asheville, Cherokee Missions Sp.	30.00
Bethel Church, Canton, for Alaska Mission Special	12.50
Polkton Church, Polkton, for Cullowhee Special	50.00
F. D. Russell, Conf. Treas., Conference Missions	20,500.00
Mt. Moriah Building Fund, Marshville, from Rollin P. Gibbs	71.79
First Church, Asheville, from Rollin P. Gibbs	450.00
Belmont Park Church, W. J. Ashfird, Treasurer, from Rollin P. Gibbs	840.00
Biltmore Church, Biltmore, from Rollin P. Gibbs	450.00
Wesley Memorial Church, Statesville from R. P. Gibbs	619.82
Home Federal Savings and Loan Assoc., 6-30-59, 10 months interest	175.00
Meth. Service Center Cherokee Paym't on Big Cove Note	100.00
Boulevard Church, Statesville, for EMC Crusade	384.90
From Black Mt. Church, Wm. Brown, Treas., for 1½% on Fund Raising Campaign	835.45
Calvary Church, Greensboro, for the Percentage to our Board for Conducting the Fin. Crusade from R. P. Gibbs	405.81
N. Wilkesboro Dist. Church Mission Fund from Mrs. R. M. Brame, Jr., Treas., North Wilkesboro District Conference Year 1958-59	268.00
First Church Building Fund, Lincolnton, J. E. Thompson, Jr., Treas., for 1½% 58,500.00 to Conf. Bd. of Missions	877.50
Methodist Service Center, Cherokee Payment on Big Cove Note	100.00
Skyland Church, Skyland, 1½% on Pledge and Cash Building Fund Crusade from R. P. Gibbs	241.02
New Hope Ch., Winston-Salem, Helen S. Sprinkle, Treas.	50.00
Groce Church, Asheville, W. D. Krisher, Treas., payment on note and 2% interest on $7,000	1,140.00
Meth. Service Center, Harry Harding, Treas., payment on Big Cove Note	100.00
F. D. Russell, Treasurer	2,400.00
Mineral Springs Church Bldg. Fund, A. L. Murray, Treas.	180.00
Skyland Church for Cherokee Missions	25.00
Methodist Service Center, Cherokee, payment on Big Cove Note	100.00
West Market Church, Greensboro for Cherokee	375.00
Montmorenci Building Fund from R. P. Gibbs	620.06
Methodist Service Center Cherokee Payment on Big Cove Note	100.00
Mt. Carmel Church, Reidsville for Cherokee Mission	20.00
Love's Grove Church 1st qtr. '59-'60 Missions Sp.	6.25
Love's Chapel, 1st qtr. of '59-'60 Missions Special, L. A. Love, Treas.	6.25
Division of National Missions of the Board of Missions	949.98
Fair Grove Building Fund, from R. P. Gibbs for percentage due	582.85
F. D. Russell, Treas.	2,600.00
Mt. Hermon Building Fund, Madison from R. P. Gibbs	150.76
Boonville Mitchell Chapel, Boonville, Wesley Foundation & Alaska College	50.00
Central Church, Asheboro, National Missions and Overseas Relief MCOR	50.00
Joe S. Davis, Treas., Waynesville District Mission Society, for 10% of District Receipts for '58-'59	940.18
Wilkesboro Methodist Church, Wm. C. Gray, Apportionment the Alaska College	50.00

Love's Grove Church Mission Special, 2nd qtr.	6.25
Love's Chapel 2nd qtr. '59-'60 Mission Special, L. A. Love, Treasurer	6.25
Caroleen Methodist Church Building Fund 1½% total Crusade of $21,728.50, R. P. Gibbs	325.92
Snow Hill Church, Mt. Holly, for Cullowhee	35.00
First Church, Wadesboro, Cherokee Special	25.00
F. D. Russell Conference Treasurer	7,000.00
Division of National Missions of the Bd. of Missions	158.33
Smithtown Charge for Wesley F'dation and Alaska Col.	10.00
Averys Creek Church, Arden, for Conf. Advance Sp.	10.00
Methodist Service Center Payment on Big Cove Note, 1-20-60	100.00
This is for transfer from minimum salary acct. Salary Fund for Honeycutt 12.60 and Nesbitt 22.20 written on regular account. Should have been Min. Salary	34.80
First Church, Rutherfordton, Building Fund percentage of subscription	811.87
Dividend check from Home Federal Savings & Loan Assoc., on 10% semi-annual	175.00
Methodist Church Center, Harry Harding, Treas., payment on Long Cove Note	100.00
Bunker Hill Church for Wesley Foundation Church	25.00
Gastonia: Trinity Charge to Cherokee Indian Mission	158.33
F. D. Russell, Treasurer	2,000.00
Margaret L. Wall, Treas., Lilesville Church Building Fund Balance on Note originally $2,500 dated March 17, 1958 payable on demand	750.00
Central Church, Clyde, for Cherokee Missions	50.00
Methodist Service Center, Sylva, Harry Harding, payment on Big Cove Note	100.00
F. D. Russell, Treasurer	2,000.00
Division of National Missions Board of Missions, Section of Home Missions, Cherokee 100.00, also Trinity Charge, Gastonia, 58.33	158.33
Unionville Charge for Alaska College	25.00
Trinity Church Building Fund, Lexington	725.01
Methodist Service Center, Harry Harding, Treas., Cherokee, payment on Big Cove Note	100.00
Check received from Rev. M. C. Ellerbe for refund of check that was made on minimum salary fund dated 8-3-59 (see letter and card 8-1-59) Check has been drawn, withdrawing this amount and crediting minimum salary fund as of March 16, 1960	50.00
F. D. Russell, Treasurer	1,000.00
West Market Church, Greensboro for Cherokee Charge	375.00
Division of National Missions of The Methodist Church, section of Home Missions, Gastonia, Trinity Charge 58.33, Cherokee Indian Mission 100.00	158.33
Archdale Church for Cherokee Mission	150.00
St. Luke's Methodist Church Building Fund for payment of percentage of their Finance Crusade	1,024.63
Division of National Missions of the Board of Missions Advance for Christ & His Church for Big Cove Church, Cherokee	34.16
Table Rock Charge, Millie F. Harbison, Treasurer, for Mission Special	35.00
Division of National Missions, Section of Home Missions, Gastonia, Trinity Charge 58.33, Cherokee Mission 100.00	158.33
Lowell Church for Cherokee	25.00
Lowell Church, Sarawak	25.00
F. D. Russell, Treasurer	3,000.00

Cherokee Methodist Center, Harry Harding, Treas., for Cherokee Sp. for the Big Cove Mission	200.00	
Methodist Service Center on 3,000.00 note final payment on Big Cove Ch. note, Harry Harding, Treas.	100.00	
Transfer from minimum salary fund which was advanced to take care of "This repayment"	10,000.00	
Table Rock Charge for Methodist College in Alaska, 15.00, for Cherokee Indian Mission 10.00	25.00	
Milford Hills Church Building Fund percentage of Crusade Funds to WNC Conference	676.05	
Trinity Church, Kannapolis, R. M. Cochran, Treas., to Cherokee	200.00	
Emma Church, Asheville, for Wesley Foundation 10.00, for Conference Special 10.00	20.00	
Love's Grove Church for 3rd & 4th qtr. of the Mission Special for '59-'60 General Conf. payment in full	12.50	
Love's Chapel Church, Gen. Conf. Budget payment 3rd & 4th qtr. GCB paid in full	12.50	
Robbinsville Church for Wesley Foundation Cullowhee	48.00	
F. D. Russell, Treasurer	3,000.00	
Piney Mountain Class 5, Meth. Ch. Mission Special	10.00	
Lander's Chapel Church Mission Special	30.00	
Calvary Church, Asheboro, for Mission Sp. to Cherokee	36.00	
Hickory Grove Church, C. D. Hoskins, for National Missions, Alaska College	25.00	
Smithtown Charge, for Wesley Foundation 5.00, and Alaska College 5.00	10.00	
For M.C.O.R. Hickory Grove Church	25.00	
First Church, Wadesboro, for Cherokee Mission Conference Advance Special	25.00	
Mocksville Circuit, C. M. Dodson, Pastor	15.00	
Boonville-Mitchell Chapel Charge Balance of Assessment for Wesley Found. 25.00 and Alaska College 25.00	50.00	
Division National Missions of the Board of Missions Section of Home Missions, for Western N. C. Gastonia Trinity Chg. to Waynesville Cherokee Ind. Mission	158.37	
Rev. A. Frank Phibbs, Pastor, First Church, Draper, for Conf. Mission Special for Cherokee Project	100.00	
For Finance Crusade for Ward St. Church, High Point by Rollin P. Gibbs	367.00	
This deposit posted in error to this acct. Should be Minimum Salary Fund	225.00	
Friendship Church Building Fund, Statesville	180.00	
Maylo Church, Gastonia	1,060.50	
St. Paul Church, Charlotte, Bldg. Fund	1,127.96	
		$ 98,995.36
Total Receipts 5-25-59 through 5-25-60		$135,539.62

Recapitulation of Disbursements:

Officers Salaries	$ 23,770.60	
Other Disbursements	27,933.07	
Churches, Parsonages & Lots	57,169.75	
Total Disbursements		108,873.42
Bank Balance May 25, 1960		$ 26,666.20

DISBURSEMENTS

Salaries

Horace R. McSwain	$ 6,999.96
R. P. Gibbs	6,999.96

R. E. Kerr	1,200.00	$ 15,199.92
Travel and Other Special Disbursements		
Horace R. McSwain	4,999.92	
R. P. Gibbs	999.96	5,999.88
Gastonia District—Rev. G. G. Adams	758.29	
Salisbury District—Dr. Henry Shissler—Substituting	300.00	
Waynesville Dist.—Cherokee Charge, Rev. T. G. Highfill	1,300.00	2,358.29
Salaries Paid in June, 1959		
A. B. Pearce, Jr.	41.67	
John H. Christy, Jr.	41.67	
C. Marvin Boggs	25.00	
J. E. Cochran	41.67	
E. K. Gibson	37.50	
N. C. Williams, Jr.	25.00	212.51
		23,770.60
Other Disbursements		
Expenses and Travel—District Missionary Secretaries' Meeting	1,649.06	
Statesville Parsonage	577.79	
Postage	10.00	
Board Executive Committee Meetings	1,090.31	
Mission Rallies Mission Speakers & Other Promotion and Cultivation Expenses	2,486.62	
Rev. Horace R. McSwain—Attending Conference and Other Meetings	600.00	
For Conference Missions	885.75	
Board of Missions	34.16	
For Big Cove Building Project	200.00	
Loan—6 mos.—Rev. L. B. George and R. M. Howell	600.00	
Audit Report—James T. Burton	150.00	
Rev. T. G. Highfill—Big Cove Mission	200.00	
Emergency Approp. & Misc. Expenses	19,449.38	
Total		$ 27,933.07

BOARD OF MISSIONS & CHURCH EXTENSION
WESTERN NORTH CAROLINA CONFERENCE
SPECIAL 10% ACCOUNT

May 26, 1959 through May 25, 1960

Balance May 26, 1959		$ 13,613.13
The Greensboro District Mission Society of The Methodist Church, J. C. Madison, Pres., Greensboro, 10% of '59 Receipts	2,272.00	
10% of Statesville District Mission from Statesville District Mission Society of The Methodist Church, N. L. Boggs, Treas.	1,642.00	
Western N. C. Conf., F. D. Russell, Treas., Mecklenburg County 2,343, Union County 419.33, Anson County 309.50 — Total	3,071.83	
Davie County Church Extension Society, Mocksville	42.67	
J. F. Harrelson, Treas. Salisbury District Mission Society 10% Church Extension Contributions for Conf year '58-'59 from The Salisbury Dist. Period 7-1-58 through 6-30-59	1,863.15	
Methodist Board of Church Extension. Winston-Salem Dist., J. M. McCam Treas., 10% of Winston-Salem District Extension Fund Collections 7-1-58 to 6-30-59	2,049.10	

James M. Summers, Treas., Davie County Credit Extension, Mocksville	36.37	
James M. Summers, Treas., Davie County District Mission Society, Mocksville	135.25	11,112.37
Total		$ 24,725.50

Disbursements

Rev. Frank Smathers & Mrs. M. D. Newell for Hazelwood Church, Waynesville District	1,500.00	
Rev. J. H. Christy, Jr. & Mr. Ed Gardner for Furniture for the Elk Park Parsonage	700.00	
Rev. Frank Smathers & Rev. D. P. Smotherman, Jr. for Andrews Parsonage, Waynesville District	1,000.00	
Rev. O. L. Brown & Mr. M. W. Roberts appropriated by Executive Committee, Burnsville Church	1,500.00	
Rev. Milford V. Thumm & Mr. Clarks Stewart for 1st of 4 2,000 payments for Cullowhee Church, Waynesville District	2,000.00	6,700.00
Bank Balance May 25, 1960		$ 18,025.50

CHURCHES, PARSONAGES AND LOTS

May 26, 1959 through May 25, 1960

June 1	Rev. Harry Queen & Mrs. James Roberson, for Grace Church Church on Wade Charge Appropriated 11-19-58	$ 1,000.00
June 19	Rev. John Christy & Mrs. David Hughes for Parsonage Avery Circuit	800.00
June 30	Rev. Paul Townsend and J. F. Harrelson for the Locust Church lot in the Salisbury District. This is a new church org.	2,500.00
July 21	Rev. Paul W. Townsend & J. F. Harrelson for new Bethany Church, Concord in the Salisbury District	2,500.00
21	Rev. S. B. Moss & Mr. B. C. Lambert for the Big Springs Church, Charlotte District	300.00
21	Dr. E. C. Few & Rev. W. C. Sides, Penleys Chapel Church in Kings Mountain and the Gastonia District	500.00
21	Dr. E. C. Few and Rev. E. L. Murphy for Double Shoals Church in Gastonia District	400.00
31	Mr. Mitchell Albright & Rev. Glenn Lackey, St. Mark's Parsonage	1,000.00
31	Mr. Mitchell Albright & Rev. Glenn Lackey, Christ Church Parsonage	1,000.00
31	Mr. Mitchell Albright & Rev. Glenn Lackey, Tuckaseegee Road Parsonage	1,000.00
31	Mr. Mitchell Albright & Rev. Glenn Lackey, Blair Road Lot	2,500.00
31	Mr. Mitchell Albright & Rev. Glenn Lackey, St. Mark's Church	2,500.00
Aug. 27	Rev. J. Marion Fulk & Mr. W. O. Bryant for Bryant Memorial Church for New Hope Circuit, Winston-Salem District	1,000.00
Sept. 15	Rev. John Christy & Rev. John Duvall for a lot in the Minneapolis Church Appropriated 9-2-59 for lot	550.00
15	Rev. Wm. C. Clark & Mr. Vance Hanner for the Bethel Parsonage in Thomasville	500.00
15	Rev. James C. Singleton & Mrs. Charles Earhart for the Johnsontown Parsonage in Thomasville District	500.00
15	Rev. James E. McNeely, Jr. & Dr. Lee F. Tuttle, for two $600 payments for the King Parsonage	1,200.00
23	Rev. G. E. Smith & Mrs. Frank C. Clark for purchase of Bldg. for St. Luke's Church in Carbon City, Marion District	2,500.00
30	Rev. T. C. McLean & Mr. J. K. Jones for Ebenezer Church	1,000.00
Oct. 5	Rev. James B. Thomas & Mrs. Mary Lucy Sharpe, Brevard for the Roseman Church on the Brevard Circuit. To assist in paying off indebtedness on church	250.00
Dec. 10	Rev. David Argo & Mrs. Carl Sims, Treas., for the lot in the Huntersville Church, Charlotte District	1,000.00

	10	Rev. Walter O. Cooper & Mr. Murray Dominidy for the Old Fort Educational Bldg., Marion District	1,000.00
	16	Rev. H. L. Blackwelder & Mr. & Mrs. Arthur Stotesbury for Bethesda Church, Asheville District	750.00
	16	Rev. Boyce Huffstetler & Mrs. Lila McCurry for the Parsonage of the Salem-Barnardsville Charge, Asheville Dist., for 2 payments	750.00
	18	Rev. A. G. Lackey & C. M. Albright for the Christ Church lot in Charlotte	2,137.00
	30	Rev. Joel T. Key & Mr. B. E. Blake for St. Paul Church, Greensboro District	2,000.00
Jan.	1	Mr. N. O. Reid & Mr. Ira Mickey for the Mt. Pleasant-Tabernacle Parsonage	1,000.00
	1	Mr. J. M. Meacham & Dr. Lee Tuttle for the Grace Church Parsonage, Winston-Salem District	1,000.00
	7	Rev. R. A. Hunter & Mrs. Aldon Ogburn, Winston-Salem for Hickory Ridge Church in Winston-Salem District	1,000.00
	7	Rev. John Oakley & Mrs. Killian Rucker for the educational building of the Peachland Church, Charlotte District	500.00
	7	Rev. E. V. Williams & Mr. Ray Highfill for educational bldg. of the Level Cross Church, Thomasville District	1,500.00
	15	Rev. H. C. Young, Jr. & Mrs. Glyna Tiger, Treas., Hayesville Church	1,000.00
	16	Rev. L. B. George & Mr. C. M. Hewell, Treas., Pisgah Church, Piney Mountain, Pisgah Charge, Asheville District	600.00
Feb.	23	Rev. C. B. Barr, Jr. & Mrs. Ralph Bond, Waynesville for Shady Grove Church	1,000.00
	29	Rev. W. H. Dyar & Mr. Ray Boles, Jonesville Church Building Fund	1,500.00
Mar.	2	Rev. Raymond J. Hahn & Mr. E. C. Routh, Parsonage for Franklinville Church, Thomasville District	750.00
	25	Rev. Avery Ferguson & Ronie Yoek for relocation of the Trinity Church, Thomasville District	1,500.00
	25	Rev. K. D. Crouse & Mrs. R. A. Montgomery for the Parsonage of the Lebanon Church of High Point, Greensboro Dist.	1,000.00
Apr.	15	Rev. Marvin Boggs & Mrs. R. C. Gwyn for the Wesley Memorial Church in Statesville at Conf. Appropriation	2,000.00
	26	Rev. Roy L. Grant & T. J. Powell for Trinity Church, Lexington, Thomasville District	1,500.00
May	3	Rev. M. V. Thumm & Frank Smathers, for Charges Accompanying Schedule	898.75
Mar.	30	Rev. C. R. McKinney & Mrs. Edmund Hudson for the Connelly Springs Church, Marion District, approved by Executive Committee 2-11-60	1,500.00
Aug.	10	H. Conwell Snoke, Treas., Division of National Missions, for payment on principal on loan for Parsonage in Rollin Gibbs — 3,000, Int 517.50	3,517.50
Sept.	9	Rev. H. C. Young & Mrs. Jane Waldrop appropriation by conference for year closing May 31, 1959, 1,000.00 and 1,000.00 for present conference	2,000.00
Dec.	28	H. Conwell Snoke, Treas., Division of National Missions Interest on Loan @ 82.95, 20,000 Statesville	466.50
Feb.	10	Rev. Charles Sisk & Mr. Foy Swicegood, Treas., for new lot for relocating Erlanger Church, Winston-Salem District	1,000.00
May	3	Rev. Alvin Lathan & Mrs. James Odell Smith, Bailey's-Elbaville-Fulton Charge, Thomasville District for parsonage	750.00
	12	Rev. Walter J. Miller & Rev. Russell Montfort for the Davidson Church from the Thrift Church in Charlotte	50.00
Total			$ 57,169.75

212½ N. Independence Blvd.
Charlotte, North Carolina
May 25, 1960

Board of Missions and Church Extension
Western North Carolina Conference
Methodist Church
Charlotte, North Carolina

Dear Sirs:

In accordance with instructions an audit has been made to determine the accuracy of receipts and disbursements from May 26, 1959 through May 25, 1960 and the financial position at May 25, 1960 of R. E. Kerr, Treasurer, Board of Missions and Church Extension, Western North Carolina Conference, Methodist Church, Charlotte, North Carolina.

All records were checked and found to be mathematically correct.

The balance shown in checking account in American Commercial Bank, Charlotte, North Carolina, was reconciled and the amount shown is the correct available balance.

Securities shown in Audit were checked and were in the custody of the Treasurer on May 25, 1960.

Respectfully submitted,
JAMES T. BURTON, Accountant

MINIMUM SALARY FUND
RECEIPTS AND DISBURSEMENTS

May 26, 1959 through May 25, 1960

Balance on Hand May 26, 1959		($ 1,118.37)
Receipts		
Fred D. Russell, Treasurer		163,675.57
Interest:		
City Savings Bank	$ 250.00	
First Federal Savings & Loan	1,050.00	
Home Federal Savings & Loan	481.11	
Mutual Building & Loan Assn.	700.00	2,481.11
Refund:		
G. B. Tomlinson	$ 300.00	
Frank S. Starnes	213.32	
M. C. Ellerbe	100.00	613.32
Transferred from Savings Account		10,000.00
Transferred from Regular Account		10,000.00
Redemption of Certificate of Home Federal Saving & Loan		10,000.00
Total Receipts		$195,651.63
Disbursements:		
Paid to Pastors		$197,749.28
Balance May 25, 1960 — Deficit		($ 2,097.65)

AMERICAN COMMERCIAL BANK
CHARLOTTE, NORTH CAROLINA

Bank Reconciliation

May 25, 1960

American Commercial Bank Balance May 25, 1959	($ 1,118.37)
Deposits May 26, 1959 through May 25, 1960	196,770.00
	$195,651.63
Deduct Checks drawn May 26, 1959 through May 25, 1960	197,749.28
	($ 2,097.65)
Balance in Bank May 25, 1960	$ 35.70

Less Outstanding Checks:

Check No.		Amount	
8550	Rev. J. W. Prichard	$ 18.75	
8807A	Rev. J. W. Prichard	18.75	
9265	Rev. J. W. Prichard	18.75	
9632	Rev. J. W. Prichard	18.75	
11236	Rev. J. R. Dawkins	54.17	
11240	Rev. T. L. Cassady	83.33	
11279	Rev. James O. Prichard	141.67	
11285	Rev. Robert Liles % J. W. White	66.67	
11286	Rev. E. P. Greene	75.00	
11289	Rev. C. L. Grant	150.00	
11295	Rev. W. L. Harkey	66.67	
11298	Rev. C. Marvin Boggs	54.17	
11049	Rev. M. W. Edwards	150.00	
11203	Rev. M. W. Edwards	150.00	
11326	Rev. M. W. Edwards	150.00	
11335	Rev. M. L. Kennedy	75.00	
11340	Rev. J. Holt Madison	300.00	
11341	Rev. Jesse G. Scott	200.00	
11342	Rev. C. D. Brown	250.00	
11318	Rev. R. Hal Finny	66.67	
11343	Rev. Horace R. McSwain	25.00	2,133.35
	Bank Balance May 25, 1960 (Deficit)		($ 2,097.65)

SECURITIES

First Federal Savings & Loan Association	$ 30,000.00
City Savings Bank	10,000.00
Home Federal Savings & Loan Association	10,000.00
Mutual Building & Loan Association	20,000.00
Total Securities 5-25-60	$ 70,000.00

DISBURSEMENTS

Asheville District

Charge	Name	Total	
Bald Creek	D. L. Parris	$ 675.00	
Brevard Circuit	James B. Thomas, Jr.	1,823.97	
Bell	W. Stanley Baker, Jr.	300.00	
Edneyville	L. L. Voncannon	799.93	
Emma	William Rayvon White	300.00	
Fairview	G. G. Gregory	799.92	
Hot Springs	Joseph C. Wakefield	1,249.92	
Laurel Hill-Davis Chapel	D. Bryce Parker	1,400.04	
Marshall	J. M. Reeves	600.00	
Mars Hill	James M. Thurman	1,333.30	
Newdale	J. R. Dawkins	650.04	
Piney Mountain	L. B. George	1,049.94	
Reeves-Brown View	G. E. Keeler	1,879.25	
Salem	Boyce Huffstetler	1,975.28	
Saluda	T. L. Cassady	999.96	
Sandy	E. C. Gover	1,749.96	
Skyland-Avery's Creek	J. E. Houk	699.96	
Weaverville Circuit	R. W. Richardson	1,500.00	
Dana	W. R. Byers	200.00	
			$ 19,986.47

Charlotte District

Charge	Name	Total
Blair Road	R. L. Poindexter, Jr.	$ 1,599.96
Aldersgate	George P. Robinson	1,700.04

Christ—George W. Rudisill	4,375.00	
Cokesbury—George H. Winecoff	3,300.00	
Epworth—Luther M. Taylor	1,400.04	
Faith—H. D. Sims	699.96	
Morris Field—W. R. Ormond	1,416.70	
St. Andrews—William W. Butler	3,300.00	
St. Mark's—Kenneth R. Moore	4,500.00	
St. Timothy—A. Glenn Lackey	4,500.00	
Tuckaseegee Road—Douglas Beard	3,400.08	
Indian Trail-Stallings—A. B. Bruton	933.36	
Oak Grove—W. R. Jenkins	800.04	
Wade—Harry Queen	699.96	
Unionville—C. J. Winslow	1,800.00	
		$ 34,425.14

Gastonia District

Charge Name	Total	
South Point—W. A. Kerr, Jr.	$ 350.00	
St. Mark's—Robert J. Ralls	500.00	
Bethea—Leonard F. Tharpe	470.00	
Bethel-Crowell Memorial—Mrs. M. B. Lee	1,899.96	
Cleveland—J. S. Gardner	1,200.00	
Mary's Grove—H. O. Huss	100.00	
St. John's—R. J. Cooke	2,000.04	
Laboratory-Landers—D. D. Broome	200.00	
Lowell—Max Brandon, Sr.	400.00	
McAdenville—Thomas W. Weeks	1,200.04	
Mt. Holly-Aldersgate—E. O. Queen	1,190.00	
North Brook—J. Herman Billings	200.00	
Oak Grove-St. Paul—Bruce Norwood	1,299.96	
Polkville—G. L. Wilkinson	200.00	
Rock Springs—M. W. Heckard	75.00	
Shelby Circuit—R. M. Hauss	1,800.00	
		$ 13,085.00

Greensboro District

Charge Name	Total	
Flat Rock—N. C. Bush	$ 300.00	
West End—L. F. Strader	300.00	
Guilford College—F. R. Barber	4,500.00	
Haw River—G. A. Hovis	300.00	
High Point-St. Timothy—A. C. Gibbs	900.00	
High Point-Wesley Chapel—D. W. Charlton	2,100.00	
Joyner Memorial—Evans S. Bancroft	420.00	
Matthews Chapel—Joe Law	900.00	
Mount Carmel—A. D. Shelton	400 00	
Mount HermanMeadow View—S. G. Strader	200.00	
Reidsville Circuit—John J. Kincaid	200.00	
Sandy Ridge—Joe Petree	1,299.96	
Rockingham Circuit—S. R. Ward	200.00	
Oak Ridge—John M. Burton	200.00	
Lees Chapel—H. R. Wilkinson	450.00	
High Point-St. Timothy—R. W. Blanchard	1,575.00	
		$ 14,244.96

Marion District

Charge Name	Total
Avondale-Henrietta—F. W. D. Bangle	$ 75.00
Bakersville—Carl Haire	1,299.96
Fairview-Arney—Benny Walters	900.00

Glen Alpine—Phillip Nordstrom	800.04	
Marion-Clinchfield—B. S. Lyndon	800.04	
Mount Hebron—R. H. Lockridge	500.00	
Old Fort Circuit—V. N. Allen	1,500.00	
Sunshine—David Hubbard	200.00	
Red Hill-Tipton Hill—W. H. Key	100.00	
Old Fort—Walter Cooper	100.00	
		$ 6,275.04

North Wilkesboro District

Charge Name	Total	
Alleghany-Grayson—Dewey M. Morrision	$ 1,500.00	
Antioch-Traphill—F. J. Rogers, Sr.	200.00	
Avery—John Duvall	300.00	
Boone Circuit—Haywood B. Hyatt	1,908.93	
Creston-Green Valley—A. B. Pearce, Jr.	2,409.96	
Creston-Green Valley Assoc.—P. E. Bingham	2,640.00	
Elk Park—John H. Christy, Jr.	1,879.92	
Hiddenite Associate—J. W. Prichard	400.00	
Linville Falls Associate—James O. Prichard	2,066.71	
Moravian Falls—Garland Stafford	2,100.00	
Mount Bethel—W. N. Blanton, Jr.	1,400.04	
Nathans Creek—S. E. White	2,600.04	
Sparta—W. P. Combs	300.00	
Todd—B. W. Lefler	1,800.00	
Warrensville—Keith Tutterow	500.00	
		$ 22,005.60

Salisbury District

Charge Name	Total	
Concord Circuit—J. W. Parker	$ 2,379.96	
Kannapolis: Royal Oaks—Frank S. Starnes	393.32	
Concord Center—Robert Liles	800.04	
Parkway-Pine Grove—E. P. Greene	900.00	
Rowan—Bobby Wayne Moody	460.00	
Main Street—C. D. Brown	850.00	
Milford Hills—E. R. Freeman	875.04	
Norwood Circuit—C. L. Grant	1,800.00	
Locust-Oakboro—John A. Petty	1,200.00	
South China Grove—Thomas Faggart	899.96	
New London—J. W. Billings	100.00	
Bethel-Palestine—Budd Ellington	550.00	
Stanfield—J. L. Love	400.00	
Bethany-Cabarrus—F. E. Brown	800.04	
Midland—Warren G. Hawks	300.00	
		$ 12,708.36

Statesville District

Charge Name	Total
Balls Creek—W. E. Rufty	$ 125.00
Catawba—M. C. Ellerbe	150.00
Colliers—R. W. Blanchard	395.85
Concord-Hopewell—H. R. Cornelius	400.00
Conover: First—Paul D. Lowder	999.96
Elmwood—T. F. Prichard	666.64
Harmony—W. L. Harkey	800.04
Harpers—L. C. Cornwell	571.00
Hickory: Bethel—J. C. Gilland	199.99
Hickory: St. Luke's—J. B. Golden	2,499.96
Lenoir: South—F. R. Davis	1,100.04

Statesville: Wesley Memorial—C. Marvin Boggs	650.04	
Mooresville: Broad Street—P. L. Smith	200.00	
Olin—R. A. Setzer	1,524.96	
Whitnel—McRae Crawford	300.00	
Jones Memorial—Bryson C. Sweezy	879.97	
		$ 11,463.45

Thomasville District

Charge Name	Total	
Advance—Fletcher L. Andrews	$ 100.00	
Asheboro: Grace—Paul Berrier	699.96	
Asheboro: West Side—David S. Bullins	1,134.00	
Bethel-Julian-Shiloh—James T. Bowman	375.00	
Farmington—Alvin G. Amick	600.00	
Greers Chapel—Ronald Eugene Johnson	300.00	
Lexington: Erlanger—Charles W. Sisk	900.00	
Lexington: Wesley Heights—J. Harley Cecil	3,300.00	
Macedonia—Merle Frank	900.00	
Mocksville Circuit—Cameron M. Dodson	875.04	
Liberty Circuit—Gary H. Brown	800.04	
Liberty-Concord—R. G. McClamroch	600.00	
Seagrove—Herbert T. Penry, Jr.	750.00	
Eldorado—Jesse G. Scott	200 00	
Hopewell—J. Holt Madison	300.00	
—James C. Singleton	200.00	
—Robert G. Harris, Jr.	200.00	
		$ 12,234.04

Waynesville District

Charge Name	Total	
Bethel—R. M. Price	$ 525.00	
Cherokee—T. G. Highfill	875.00	
Cullowhee—M. V. Thumm	1,250.04	
Fines Creek—Robert E. Boggan	699.96	
Franklin Circuit—Aubrey L. Brown	600.00	
Hayesville Circuit—B. T. Steele	1,150.08	
Haywood Circuit—G. L. Lovett	1,800.00	
Hazelwood—Mrs. M. D. Newell	1,650.00	
Highland—John C. Vernon	1,149.96	
Macon Circuit—Earle T. Crowe	400.00	
Murphy Circuit—R. Hal Finney	1,000.04	
North Macon—L. P. Heafner	500 00	
Murphy Circuit Associate—C. A. Smith	800.04	
Pigeon Valley—William E. Walker	1,299.66	
Robbinsville—C. W. Sartin	100.00	
Shooting Creek—Stuart Taylor	799.94	
Sylva Circuit—J. Carl Sorrells	600.00	
Webster Circuit—Roger D. Pearson	1,319.96	
West Macon Circuit—J. C. Lane	1,799.94	
Whittier—Sherman Beird	1,500.00	
		$ 19,819.62

Winston-Salem District

Charge Name	Total
Mitchell's Chapel—M. W. Edwards	$ 1,800.00
Mount Airy Circuit—Wallace Ryals	800.00
Danbury Circuit—B. V. Hunter	100.00
Forsyth-Stokes—Donald Davis	145.84
Germanton-Oak Grove—Dwight Cartner	1,100.04
Level Cross—T. H. Wood	200.00

Mount Airy Circuit—Russell R. Sellers, Jr.	466.68	
Mt. Park-Grassy Creek—R. F. Nay	200.00	
New Hope Circuit—J. Marion Fulk	800.00	
Pinnacle Circuit—C. C. Bell	100.00	
Oak Grove & Greater Mt. Airy Parish—Ernest U. Stephens	1,700.04	
Shiloh-Olivet—Joe Bill Davis	1,400.00	
Smithtown—E. W. Mills	1,200.00	
St. Paul's—D. T. Huss	1,100.04	
Surry Circuit—Arthur Livengood	675.00	
Virginia Circuit—M. L. Kennedy	900.00	
West Yadkin—Joe C. Smith	400.00	
Winston-Salem: Grace—E. M. Heath	3,000.00	
Hanes—T. H. Swofford, Jr.	625.00	
Hiatt Memorial—Thomas Howard	1,700.00	
Konnoak Hills—J. E. Cochran	849.96	
Wesley Memorial—E. K. Gibson	1,100.04	
—Donald George	200.00	
		$ 20,562.64

Miscellaneous

Long Distance	$ 10.50
Audit	150.00
Luncheon	61.57
Office Expense & Postage	547.90
Travel	134.19
Funds Transferred to Regular Account	10,034.80
	$ 10,938.96

212½ N. Independence Blvd.
Charlotte, North Carolina
May 25, 1960

Board of Missions and Church Extension
Western North Carolina Conference
Methodist Church
Charlotte, North Carolina

Dear Sirs:

In accordance with instructions an audit has been made to determine the accuracy of receipts and disbursements from May 26, 1959 through May 25, 1960 and the financial position at May 25, 1960 of R. E. Kerr, Treasurer, Board of Missions and Church Extension, Western North Carolina Conference, Methodist Church, Charlotte, North Carolina, Minimum Salary Fund.

All records were checked and found to be mathematically correct.

The balance shown in checking account in American Commercial Bank, Charlotte, North Carolina, was reconciled and the amount shown is the correct available balance.

Securities shown in Audit were checked and were in the custody of the Treasurer on May 25, 1960.

Respectfully submitted,
JAMES T. BURTON, Accountant

Report P

BOARD OF PENSIONS

Report No. 1

The Board of Pensions recommends that the rate of pay for retired ministers be set at $62 per service year and that the widows of preachers receive an amount equal to 75% of the rate paid to men or $46.50 per year.

For retired approved supplies we recommend that the rate of pay be $50 per service year and that widows of approved supply ministers receive an amount equal to 75% of the rate paid to men or $37.50.

For full-time approved supply years of service to regular conference claimants the

rate of pay for service year is $36.80. For widows, 75% of that amount or $27.60.

The Board has designated the following banks as depositories: Concord National Bank, Concord, North Carolina; City Savings Banks, Charlotte, North Carolina; Wachovia Bank and Trust Company, Charlotte, North Carolina.

The Board requests permission to omit reading of the allotments to the Conference and that they be approved as printed in the Conference Journal.

Report No. 2

In compliance with the General Board of Pensions, we would like to call attention again to paragraph 1634 in the 1956 Discipline, which in substance states that the pastor's salary and the conference claimant fund be paid on the same proportionate ratio. The Charge Treasurer and the pastor are made responsible for seeing to it that this paragraph is complied with. If the Conference claimant fund is not paid in proper ratio, the pastor will be held responsible for any deficit, and on his retirement this deficit will be deducted from his pension, subject to paragraph 1634.

We would like to urge the District Superintendents, the pastors, and the church lay leaders to be on the alert as to any acute needs of our superannuates and widows, and report the same to the Board of Pensions.

CARE paid to the Board of Pensions, $1,050. for 1¾ years of service for Rev. J. J. P. Kincaid.

A correction: First Methodist Church of Charlotte paid in full the claimants' fund for the year, 1958-59. The Conference Journal was in error.

A. G. LACKEY, President
V. A. MORTON, Secretary

Adopted: Morning Session, June 11, 1960.

Report No. 3

ALLOTMENTS

MINISTERS

Ministers	Service Years Approved Supply	Service Years Regular	1960-61 Allotment
1. Rev. Olin P. Ader, 3420 Shamrock Dr., Charlotte 5	2	41	$2,615.60
2. Rev. W. T. Albright, 105 Muir's Chapel Rd., Greensboro		39	2,418.00
3. Rev. H. G. Allen, 414 Summit Ave., Statesville		41½	2,573.00
4. Rev. C. R. Allison, Rt. 3, Box 257, Concord	2	38¾	2,476.10
5. Rev. J. H. Armbrust, Star Route 2, Myrtle Beach, S. C.		44	2,578.00
6. Rev. Z. V. Arthur, Box 148, Hot Springs	(12½)*	18½	1,123.00
7. Rev. J. Clyde Auman, 2032 Elizabeth Ave., Winston-Salem		33¾	2,092.50
8. Rev. E. M. Avett, Mocksville		41	2,542.00
9. Rev. J. A. Baldwin, 201 Middleton Dr., Charlotte		37	2,294.00
10. Rev. E. L. Ballard, 1808 Friendly Rd., Greensboro		40¼	2,519.50
11. Rev. J. M. Barber, Route 5, Morganton	6	37¾	2,561.30
12. Rev. A. R. Bell, Carthage		28	1,736.00
13. Rev. R. W. Blanchard, 5138 Oak Isl'd Rd., Orlando, Fla.	(13)*	18¼	1,131.50
14. Rev. J. R. Bowman, Rt. 1, Summerfield		26¾	1,658.50
15. Rev. J. Max Brandon, Rt. 3, Morganton	3	32½	2,125.40
16. Rev. S. J. Brawley, Rt. 2, Yadkinville		15	930.00
17. Rev. J. L. A. Bumgarner, Moravian Falls		43	2,666.00
18. Rev. Ambrose Burgess, Rt. 1, Elizabeth City	2	41	2,615.60
19. Rev. J. A. Burgess, Rt. 1, Burlington		36	2,232.00
20. Rev. D. E. Camak, Greer, S. C.		43	2,449.00
21. Rev. Homer Casto, Box 151, Weaverville		21	1,302.00
22. Rev. Clovis G. Chappell, Waverly, Tenn.		41	2,147.00
23. Rev. M. L. Chappell, Rt. 2, Tyner	2	24	1,561.60
24. Rev. Elmer T. Clark, Lake Junaluska		11	550.00
25. Rev. G. W. Clay, China Grove		37¾	2,340.50

Ministers	Service Years Approved Supply	Service Years Regular	1960-61 Allotment
26. Rev. G. B. Clemmer, 1025 W. Deepwood Ct., Winston-Salem		34¾	2,154.50
27. Rev. E. O. Cole, 3420 Shamrock Dr., Charlotte 5	(2¾)*	35¾	2,216.50
28. Rev. Gilbert R. Combs, Box 186, Walkertown		43	2,242.00
29. Rev. J. W. Combs, Rt. 3, Lincolnton	3	37	2,404.40
30. Rev. Earl A. Cook, 810 Carolyn Ave., Kannapolis		30½	1,891.00
31. Rev. H. R. Cornelius, Rt. 2, Newton		36¾	2,278.50
32. Rev. J. C. Cornette, 3420 Shamrock Dr., Charlotte 5		41	2,494.00
33. Rev. John R. Crew, Jr., 407 Timberland Dr., Mt. Holly	1	11	718.80
34. Rev. T. V. Crouse, Stokesdale		32¾	2,030.50
35. Rev. W. B. Davis, 1700 N. Main St., Salisbury	1¾	38¾	2,466.90
36. Rev. A. B. Dennis, 200 Montford Ave., Asheville	1	34	2,144.80
37. Rev. D. H. Dennis, Rt. 6, Statesville	4	32	2,131.20
38. Rev. A. G. Dixon, 513 Alleghany Ave., Towson 4, Md.	1	40	2,516.80
39. Rev. F. O. Dryman, 3420 Shamrock Dr., Charlotte 5	3	29	1,908.40
40. Rev. Lacy T. Edens, Rowland		7	434.00
41. Rev. W. F. Elliot, 218 McCall Apts., Murphy	1		36.80
42. Rev. G. B. Ferree, Rt. 4, Asheboro		25	1,550.00
43. Rev. G. W. Fink, Rt. 4, Gladstone Rd., Mocksville	4	39	2,565.20
44. Rev. J. B. Fitzgerald, Mocksville		41½	2,573.00
45. Rev. J. W. Fitzgerald, Rt. 11, Box 20, Charlotte	1	37½	2,361.80
46. Rev. E. W. Fox, 245 N. Race St., Statesville		44	2,648.00
47. Rev. H. C. Freeman, 15 Reeves St., Weaverville		35¾	2,216.50
48. Rev. J. A. Fry, 1402 McDonald St., Monroe	4	33	2,193.20
49. Rev. J. C. Gentry, 148 West End Blvd., Winston-Salem		31	1,922.00
50. Rev. A. C. Gibbs, 1131 Lakeside Dr., Statesville		48½	3,007.00
51. Rev. J. S. Gibbs, Sr., Rt. 1, Stony Point	1	40¾	2,563.30
52. Rev. G. C. Graham, RFD 1, Box 44-A, Spruce Pine		31½	1,953.00
53. Rev. J. H. Green, Rt. 3, 1105 Brevard Rd., Asheville	1¼	40¾	2,581.70
54. Rev. J. M. Green, Rt. 3, Yadkinville	½	36	2,250.40
55. Rev. J. W. Groce, 811 E. Homestead Ave., High Point	2½	29½	1,921.00
56. Rev. T. A. Groce, 11 Tampa Ave., Asheville	1	27	1,710.80
57. Rev. T. W. Hager, 137 N. Magnolia St., Mooresville	1	35	2,206.80
58. Rev. E. J. Harbison, Rt. 3, Box 66-A, Concord		40¾	2,526.50
59. Rev. W. R. Harris, 190 23rd St., NW., Hickory		38½	2,387.00
60. Rev. L. B. Hayes, Franklin	2½	43½	2,789.00
61. Rev. M. W. Heckard, 3420 Shamrock Dr., Charlotte 5	2	35	2,243.60
62. Rev. J. S. Hiatt, Elkin	¼	50½	3,140.20
63. Rev. J. E. B. Houser, Stockton Rd., Weaverville		37¾	2,340.50
64. Rev. Roy T. Houts, Sr., Rt. 3, New Market, Tenn.	(1)*	27¾	1,594.50
65. Rev. G. I. Humphreys, 1403 NW 10th Ave., Gainesville, Fla.		26	1,660.00
66. Rev. T. B. Huneycutt, Forest City		32¾	2,030.50
67. Rev. R. A. Hunter, 2131 W. Polo Rd., Winston-Salem		38	2,356.00
68. Rev. W. A. Jenkins, Methodist Retire. Homes, Durham	4	32¾	2,177.70
69. Rev. W. R. Jenkins, 5600 Randolph Rd., Charlotte		41½	2,573.00
70. Rev. Brooks Jerome, Stanfield		5	310.00
71. Rev. S. W. Johnston, 215 S. Church St., Gastonia	¾	40¾	2,504.10
72. Rev. E. M. Jones, 4526 Wilkinson Blvd., Charlotte	2¼	36¾	2,361.30
73. Rev. O. J. Jones, 1970 Georgia Ave., Winston-Salem	1	40¾	2,563.30
74. Rev. Roy P. Jones, Rt. 1, Creston	4	17	1,201.20
75. Rev. J. C. Keever, 3420 Shamrock Dr., Charlotte 5		32	1,984.00
76. Rev. A. C. Kennedy, Old Fort		34	2,108.00
77. Rev. C. W. Kirby, 5 Terrell Cove Rd., Canton	2	26½	1,716.60
78. Rev. E. L. Kirk, 101 S. Germantown Rd., Chattanooga 11, Tennessee	½	39¾	2,410.90
79. Rev. C. S. Kirkpatrick, 2624 Fairfield Ave., Greensboro		42	2,604.00

Ministers	Service Years Approved Supply	Service Years Regular	1959-60 Allotments
80. Rev. K. H. Koestline, 2152 Burnice Dr., Clearwater, Fla.		38½	2,575.00
81. Rev. H. F. Kuehn, 3420 Shamrock Dr., Charlotte 5	(2½)*	10¾	666.50
82. Rev. A. L. Latham, 3420 Shamrock Dr., Charlotte 5		40	2,480.00
83. Rev. R. M. Laughlin, Rt. 6, Box 564, Greensboro		15¾	976.50
84. Rev. B. W. Lefler, Route 4 (601S), Concord		28½	1,767.00
85. Rev. M. E. Leftwich, Rt. 6, Box 389, Shelby	1	27	1,710.80
86. Rev. A. W. Lynch, 308 Richland St., Waynesville		34¾	2,154.50
87. Rev. Ebenezer Myers, 210 Vance St., Lenoir		47	2,914.00
88. Rev. S. M. Needham, Pfafftown		36¾	2,278.50
89. Rev. C. O. Newell, Lake Junaluska		32	1,984.00
90. Rev. N. S. Ogburn, 1227 E. Worthington Ave., Charlotte		13	806.00
91. Rev. R. L. Ownbey, 3420 Shamrock Dr., Charlotte 5		47½	2,653.00
92. Rev. W. H. Pless, 25 Herron Ave., W. Asheville		35	2,170.00
93. Rev. Y. D. Poole, 752 N. Miller Ave., Statesville	4	34	2,255.20
94. Rev. Hubert L. Powell, Rt. 1, Mill Spring		35¼	2,171.50
95. Rev. W. M. Rathburn, Rt. 2, Woody's Motel, Waynesville		33	2,046.00
96. Rev. A. P. Ratledge, Box 335, Thomasville		41¾	2,588.50
97. Rev. Paul R. Rayle, 1703 Cobb St., Greensboro		26½	1,643.00
98. Rev. D. H. Rhinehart, Mrs. Ida S. Rhinehart, Gdn., Rt. 1, Springfield, Va.		31	1,922.00
99. Rev. C. E. Ridge, Rt. 4, Lexington		31	1,922.00
100. Rev. W. A. Rollins, Lincolnton		36¾	2,278.50
101. Rev. C. E. Rozzelle, 1018 S. Hawthorne Rd., Winston-Salem		40¾	2,477.50
102. Rev. I. L. Shaver, 1917 Linden St., Caldwell, Idaho		¼	15.50
103. Rev. A. D. Shelton, Rt. 3, Reidsville		47½	2,945.00
104. Rev. P. L. Shore, Sr., 767 Percy St., Greensboro	2	42¾	2,724.10
105. Rev. J. R. Short, Rt. 3, Matthews		29	1,798.00
106. Rev. J. L. Smith, 2700 Maryland Ave., Kannapolis	6		220.80
107. Rev. J. N. Snow, Box 296, Blossom, Texas		16	926.00
108. Rev. E. H. Spencer, Rt. 2, Newton		26	1,612.00
109. Rev. L. C. Stevens, 46 West St., Asheville	2	20	1,313.60
110. Rev. M. B. Stokes, Box 135, Crescent Beach, S. C.		2	124.00
111. Rev. F. J. Stough, Rt. 1, Cleveland		34¾	2,154.50
112. Rev. R. C. Stubbins, Efland		44	2,728.00
113. Rev. C. F. Tate, Rt. 2, Ellenboro		31½	1,953.00
114. Rev. A. Wade Thompson, Rt. 2, Candler		32½	1,913.00
115. Rev. L. D. Thompson, 402-A Addison Apts., Charlotte		38	2,338.00
116. Rev. W. B. Thompson, 1802 Cotton Grove Rd., Lexington	5	35¾	2,400.50
117. Rev. J. L. Trollinger, 1610 Country Club Rd., Reidsville		35½	2,201.00
118. Rev. J. W. Vestal, 12 Vance Circle, Lexington	2	42½	2,708.60
119. Rev. R. E. Ward, Tobaccoville	¼	30	1,869.20
120. Rev. R. D. Ware, 44 School Rd., Asheville	½	31	1,910.40
121. Rev. H. M. Wellman, 373 Euclid Ave., Statesville	1¾	39¾	2,498.90
122. Rev. W. B. West, 103 Norwood Ave., Asheville		44¾	2,774.50
123. Rev. C. M. White, Rt. 2, Box 498, Candler	2	30	1,933.60
124. Rev. E. C. Widenhouse, 1203 Sunset Dr., Greensboro	(10)*	30¾	1,906.50
125. Rev. N. C. Williams, Sr., 2716 Loch Dr., Winston-Salem	1¾	46½	2,947.40
126. Rev. T. R. Wolfe, Stoneville		45	2,598.00
Sub Total			$258,066.90
In addition 28 ministers were allotted from the Emergency and Relief Fund			2,022.58
Sub Total			260,089.48

Ministers	Service Years Approved Supply	Service Years Regular	1960-61 Allotment
Special Claimants			
1. Rev. L. C. Cornwell, Rutherford College	11¾		588.00
2. Rev. G. B. Gwyn, 220 Hylton St., Mt. Airy	16¾		838.08
3. Rev. L. W. Hall, Rt. 1, Newland	28		1,400.04
4. Rev. J. W. Prichard, Hiddenite	7½		375.00
5. Rev. J. D. Pyatt, Rt. 1, Marion	26½		1,325.04
6. Rev. I. J. Terrell, Denton	14¾		738.00
7. Rev. T. G. Williams, RFD 1, Summerfield	32		1,600.08
Grand Total			$266,953.72

*Paid by MRPF

WIDOWS

1. Mrs. L. B. Abernethy, 410 Clement Ave., Charlotte		42	$1,953.00
2. Mrs. G. G. Adams, 3420 Shamrock Dr., Charlotte 5		18	837.00
3. Mrs. R. M. Andrews, 120 Tate St., Greensboro		32¾	1,522.88
4. Mrs. A. L. Aycock, 148 Park Blvd., Winston-Salem		39½	1,836.75
5. Mrs. D. A. Bailey, P. O. Box 1012, Albemarle		18	837.00
6. Mrs. D. C. Ballard, 620 Dogwood Dr., High Point		26½	1,232.25
7. Mrs. E. D. Ballard, 315 N. Oak St., Lincolnton		24	1,116.00
8. Mrs. J. O. Banks, Walnut Cove	4	31	1,551.90
9. Mrs. W. A. Barber, Lake Junaluska	¼	23½	1,099.65
10. Mrs. Z. E. Barnhardt, Rt. 2, Box 13, Connelly Springs		18	837.00
11. Mrs. R. L. Bass, Shelby		25½	1,185.75
12. Mrs. C. W. Bates, Box 276, Weaverville		46¼	2,150.63
13. Mrs. A. S. Beaman, 140 Westwood Pl., Asheville		27¾	1,290.38
14. Mrs. J. W. Bennett, 2623 Battleground Ave., Greensboro		24	1,116.00
15. Mrs. C. C. Benton, 24 Virginia Ave., W. Asheville		28½	1,325.25
16. Mrs. E. A. Bingham, Box 283, Fallston		37¼	1,732.13
17. Mrs. G. T. Bond, 200 Hillside Ave., Charlotte	(9)*	25¼	1,129.13
18. Mrs. J. T. Bowman, Sr., 633 Redding Rd., Asheboro		30¼	1,406.63
19. Mrs. N. Brittain, 335 Third St., SE., Hickory		8	372.00
20. Mrs. P. H. Brittain, Rt. 4, Lincolnton		22¼	1,034.63
21. Mrs. Dwight W. Brown, Box 95, Raeford		5	232.50
22. Mrs. C. R. Canipe, 785 Moors Mill Rd., NW., Atlanta, Ga.		9½	360.75
23. Mrs. J. D. Carter, 513 Second St., Spencer		31¾	1,476.38
24. Mrs. G. H. Christenberry, Masonic-Eastern Star Home, Greensboro		8¼	383.63
25. Mrs. C. N. Clark, 2201 Ridge Ave., Evanston, Ill.	(3)*	44	1,720.50
26. Mrs. M. B. Clegg, Box 714, Asheville		13	604.50
27. Mrs. L. W. Colson, 252 Brevard Rd., Asheville		13¼	616.25
28. Mrs. J. O. Cox, Rt. 1, Concord	¼	27	1,262.40
29. Mrs. O. E. Croy, Children's Home, Winston-Salem		27¼	1,267.13
30. Mrs. B. A. Culp, 2730 Glenn Ave., Winston-Salem	1	41	1,934.10
31. Mrs. G. L. Curry, 136 Homestead Ave., High Point		20¼	941.63
32. Mrs. W. M. Curtis, 492 Knollwood Ave., Winston-Salem		31¼	1,453.13
33. Mrs. W. L. Dawson, 9 Forsythe St., Thomasville		37	1,720.50
34. Mrs. J. N. Downum, 242 West Ave., Lenoir		48¾	2,266.88
35. Mrs. W. C. Dutton, Mouth of Wilson, Va., & Children		9½	751.75
36. Mrs. J. J. Eads, Franklin Apts., Franklin St., Mt. Airy		30¼	1,406.63

Widows	Service Years Approved Supply	Service Years Regular	1960-61 Allotment
37. Mrs. J. O. Ervin, % Paul R. Ervin, Law Bldg., Charlotte 1		39¾	1,875.98
38. Mrs. J. A. J. Farrington, 14 Cramer St., Thomasville		36	1,674.00
39. Mrs. R. P. Fikes, 3521 Monroe Rd., Charlotte		21	876.00
40. Mrs. J. M. Folger, 327 Rockford St., Mt. Airy		15½	720.75
41. Mrs. J. S. Folger, 124 W. College Ave., Decatur, Ga.		32¾	1,522.88
42. Mrs. R. L. Forbis, Rt. 2, Shelby		½	23.25
43. Mrs. F. F. Frisbie, 633 Granville Dr., Winston-Salem		7	325.50
45. Mrs. L. W. Gerringer, 1807 Rolling Rd., Greensboro		18	837.00
46. Mrs. J. H. Gillespie, 215 Keith St., Marion		34	1,495.25
47. Mrs. C. P. Goode, Hillsdale Rd., Summerfield	½	33	1,548.30
48. Mrs. W. O. Goode, 143 Linden Ave., Asheville		14¾	685.88
49. Mrs. A. F. Gordon & children, 128 Longview Rd., W. Asheville	2	6¼	691.66
50. Mrs. E. M. Graham, % J. F. Cude, Box 1159, Winston-Salem	1¼	13½	662.25
51. Mrs. W. J. Hackney, 1101 Lexington Ave., Charlotte		20	930.00
52. Mrs. H. G. Hardin, Lake Junaluska		19¾	862.88
53. Mrs. V. B. Harrison, Rt. 2, Newton		42	1,895.50
54. Mrs. Lester S. Helms, Rt. 1, Forest City		8¾	406.88
55. Mrs. T. F. Higgins, 19 W. Argyle St., Rockville, Md.		28¼	1,313.63
56. Mrs. R. E. Hinshaw, 4777 N. Cherry St. Ext., Winston-Salem		29¼	1,360.13
57. Mrs. J. E. Hipp, Rt. 5, Box 942, Charlotte		19½	906.75
58. Mrs. T. J. Houck, Rt. 1, Todd	4	29	1,458.90
59. Mrs. D. V. Howell, 714 Florida Ave., Hendersonville		25½	1,185.75
60. Mrs. J. A. Howell, 234 N. Main St., Asheboro		25	1,162.50
61. Mrs. R. S. Howie, 11 E. Colonial Dr., Thomasville		38	1,767.00
62. Mrs. J. W. Hoyle, Sr., 2347 Huron St., Durham		12¾	505.00
63. Mrs. W. I. Hughes, Box 501, Rutherford College		19	883.50
64. Mrs. W. L. Hutchins, Boonville		38¼	1,778.63
65. Mrs. J. L. Ingram, 908 Liberty Dr. Ext., Thomasville	4	23	1,179.90
66. Mrs. H. L. Isley, Rt. 6, Burlington		23¾	1,104.38
67. Mrs. Wade Johnson, 13321 Oriental St., Rockville, Md.		24¾	1,082.88
68. Mrs. A. C. Kennedy, Old Fort	2	10	520.20
69. Mrs. R. C. Kirk, 515 Franklin Blvd., Greensboro	3	32¾	1,605.68
70. Mrs. M. A. Lewis, 926 N. Boyland Ave., Raleigh		25¼	1,174.13
71. Mrs. P. E. Lindley, Circle Drive, High Point		28¼	1,313.63
72. Mrs. D. M. Litaker, 230 Ridgewood Ave., Charlotte		44¼	2,010.50
73. Mrs. J. W. Long, Rt. 1, Pleasant Garden		14½	674.25
74. Mrs. W. R. Lowdermilk, 307 Townes St. Ext., Greenville, S. C.		13¼	616.13
75. Mrs. W. G. McFarland, Pfeiffer College, Misenheimer		32¾	1,522.88
76. Mrs. C. M. McKinney, 2014 W. Rotary Dr., High Point		35¾	1,662.38
77. Mrs. J. E. McSwain, 814 N. Eugene St., Greensboro		34¼	1,592.63
78. Mrs. R. L. Melton, Box 583, Granite Quarry		25	1,162.50
79. Mrs. G. F. Milloway, 3420 Shamrock Dr., Charlotte 5		41	1,906.50
80. Mrs. J. W. Moore, Box 363, Lake Junaluska		46	2,139.00
81. Mrs. J. M. Morgan, Fallston		33	1,534.50
82. Mrs. J. P. Morris, 201 N. Main St., Rutherfordton	1	26	1,236.60
83. Mrs. Elzie Myers, W. Main St., Forest City		16	744.00
84. Mrs. J. B. Needham, 305 Farmers Lane, Santa Rosa, Calif.	(12)*	23¾	1,014.38
85. Mrs. D. A. Oakley, 237 Spencer Ave., High Point	6	28½	1,490.85
86. Mrs. M. A. Osborne, Rt. 2, Mooresville	2	33¾	1,624.58
87. Mrs. J. A. Peeler, 3301 Devon Rd., Durham		36	1,603.50

Widows	Service Years Approved Supply	Service Years Regular	1960-61 Allotment
88. Mrs. A. W. Plyler, Country Club Apts., M-4, Greensboro		(Relinquished)	
89. Mrs. C. O. Plyler, 712 Field St., Thomasville		21½	979.75
90. Mrs. T. A. Plyler, Sr., Box 36, Indian Trail	1	20	957.60
91. Mrs. Henry L. Powell, Cedar Lodge Rd., Box 219, Thomasville		24½	1,139.25
92. Mrs. Fred H. Price, 215 Maple St., Statesville		32¾	1,522.88
93. Mrs. J. E. Pritchard, 318 E. Salisbury St., Asheboro		33¾	1,569.38
94. Mrs. J. N. Randall, 2416 Lee's Chapel Rd., Greensboro	1	22	1,050.60
95. Mrs. A. S. Raper, Box 23, Welcome		4¼	197.63
96. Mrs. A. L. Rayle & Child, Rt. 3, Box 76, Statesville		7½	465.00
97. Mrs. J. L. Reynolds, 740 Sand Hill Rd., Asheville		19¼	895.13
98. Mrs. J. H. Rich, 219 N. Melville St., Graham		24	1,116.00
99. Mrs. S. E. Richardson, 140 Park Circle, Winston-Salem		18¾	871.88
100. Mrs. Atlas Ridge, Rt. 2, Box 434-A, Lexington		11	511.50
101. Mrs. H. H. Robbins, 1106 Lane St., Kannapolis	(1½)*	36	1,674.00
102. Mrs. W. M. Robbins, Box 494, Lake Junaluska		37	1,720.50
103. Mrs. J. H. Robertson, 3327 Robin Hood Rd. Ext., Winston-Salem		8¾	406.88
104. Mrs. C. R. Ross, Lake Junaluska		41	1,765.50
105. Mrs. O. P. Routh, 222 Charles St., High Point		30½	1,418.25
106. Mrs. G. T. Rowe, 150 Pinecrest Rd., Durham		26	1,209.00
107. Mrs. J. A. Sharpe, P. O. Box 475, Spencer	6	20¾	1,110.48
108. Mrs. Albert Sherrill, 415 N. Cedar St., Greensboro		32	1,488.00
109. Mrs. C. F. Sherrill, 320 Jones Place, Shelby		34¾	1,565.38
110. Mrs. P. A. Sherrill & Child, Rt. 1, Iron Station	3	¼	125.91
111. Mrs. B. A. Sisk, P. O. Box 275, Kinston	2¾	20½	1,029.15
112. Mrs. Mary Skinner, 2006 Vail Ave., Charlotte 7		10	414.50
113. Mrs. M. T. Smathers, 239 E. Broad St., Apt. 1, Statesville	2	33¼	1,601.33
114. Mrs. W. M. Smith, 2200 Queens St., Winston-Salem		27	1,255.50
115. Mrs. Nora Snipes, 114 Powel St., Forest City		3¼	151.13
116. Mrs. J. I. Spinks, 9 Houston St., Asheville		9¾	447.50
117. Mrs. L. E. Stacy, Route 2, Lawndale		6	279.00
118. Mrs. G. A. Stamper, 3420 Shamrock Dr., Charlotte 5	2	34	1,636.20
119. Mrs. W. A. Stanbury, Meth. Retirement Homes, Durham		44¼	1,815.63
120. Mrs. A. L. Stanford, Box 332, Chester, S. C.		11¾	546.38
121. Mrs. S. A. Stewart, Desert Crest, 2101 E. Maryland, Phoenix, Arizona		2	93.00
122. Mrs. R. A. Swaringen, 224 Hyde Park Ave., Concord		24	1,105.50
123. Mrs. R. A. Taylor, 412 McNeil St., Gastonia		39¼	1,825.13
124. Mrs. R. B. Templeton, Lake Junaluska		34¾	1,578.50
125. Mrs. P. L. Terrell, Mrs. Margaret Peake, Gdn., Box 321, Rutherford College		4¾	220.88
126. Mrs. J. H. Trolinger & child, 805 N. Main St., Randleman		6½	813.75
127. Mrs. R. S. Truesdale, 1244 Westover Ter., Greensboro		40¾	1,681.00
128. Mrs. Harold Turner, 69 Charlotte St., Asheville		13½	627.75
129. Mrs. J. C. Umberger, Sr., 2204 University Dr., Durham		15	697.50
130. Mrs. W. T. Usry, 50 Bland Ave., Sumter, S. C.		13	554.00
131. Mrs. J. M. Varner, 25 Kerr St., Concord	3¾	22	1,126.50
132. Mrs. G. W. Vick, 2608 University Dr., Durham		27¾	1,290.38
133. Mrs. B. Reid Wall & child'n, 1502 Mimosa Ave., Charlotte		23¼	1,946.13
134. Mrs. J. R. Warren, General Delivery, Monroe		18¼	848.63
135. Mrs. D. P. Waters, 406 Oak St., Mooresville		24	1,116.00
136. Mrs. C. B. Way, Box 833, Stokesdale		18	837.00
137. Mrs. C. C. Weaver, 220 New Drive, Winston-Salem		43¾	1,919.38
138. Mrs. W. L. Whitson, 126 McQueen St., Rockingham	1	28¼	1,341.23

Widows	Service Years Approved Supply	Service Years Regular	1960-61 Allotment
139. Mrs. G. W. Williams, Pine Street, Mount Airy		40	1,860.00
140. Mrs. J. S. Williams, 120 Hillside St., Apt. 1, Asheville		27	1,255.50
141. Mrs. J. W. Williams, Rt. 2, (Farmington), Mocksville		30¼	1,406.63
142. Mrs. E. E. Williamson, 210 Hawthorne Rd., NW., Winston-Salem		27¼	1,267.13
143. Mrs. Austin Wilson, 205 W. 15th St., Newton		7	325.50
144. Mrs. B. Wilson, Box 123, Catawba		35	1,627.50
145. Mrs. J. N. Wise, % Cecil S. Wise, Route 2, Dallas		29¾	1,383.38
146. Mrs. J. E. Womack, Box 234, Bryson City		23½	1,092.75
147. Mrs. J. J. Wood, Route 1, Andrews		23	1,023.50
148. Mrs. E. E. Yates, Box 150, Troutman		21½	999.75
149. Mrs. Myrtle B. Young, 416 N. Lafayette St., Shelby		2	93.00
150. Mrs. J. E. Yountz, Drawer 761, Marion		27½	1,278.75
Sub-total			170,008.82
In addition, 59 widows were allotted from the Emergency and Relief Fund			10,161.72
Sub-total			180,170.54
Special Claimants			
1. Mrs. J. C. Brown, Rt. 4, Box 276, Kannapolis	17½		656.25
2. Mrs. S. L. McIntosh, 1500 Aldeney Ave., Baltimore 20, Md.	10		375.00
3. Mrs. R. L. Poindexter, Rt. 2, Franklin	12¾		478.13
4. Mrs. W. J. S. Walker, % L. C. Walker, 129 Vine St., Statesville	14		525.00
Grand Total			$182,204.92

*Paid by MRPF.

BOARD OF PENSIONS

TREASURER'S REPORT

CASH RECEIPTS AND DISBURSEMENTS
June 1, 1959-May 31, 1960

Receipts

Conference Treasurer 1958-1959	$109,248.43
Conference Treasurer 1959-1960	315,857.03
Conference Board of Trustees	1,250.00
Conference Superannuated Endowment Fund	4,097.58
Trustees of Superannuated Endowment Fund of W.N.C.	22,247.49
Methodist Publishing House	11,014.45
Board of Pensions-Clearinghouse	5,140.00
Board of Pensions-General Fund Income	8,754.96
National Council of Churches of Christ	1,050.00
Income from investments, Interest, Dividends	9,335.09
Certificate of Deposit	50,000.00
Total Operating Receipts	537,995.03
Transfer of funds and miscellaneous income	2,339.89
Total Cash Receipts	540,334.92
Cash balance, May 31, 1959	131,736.69
Grand Total	$672,071.61

Disbursements

Administrative Expenses	$ 2,161.90
Payments to Superannuated Ministers	242,460.35
Payments to Widows and Children of Superannuated Ministers	176,715.77
Total Operating Disbursements	421,338.02
Transfer of funds and securities purchased (sold) net, and Certificate of Deposit cashed	74,312.50
Total Cash Disbursements	495,650.52
Cash balance, May 31, 1960	176,421.09
Total	$672,071.61

Obligations (1960-1961)

Allotments to Claimants:	
Ministers	$266,953.72
Widows and Children	182,204.92
Sub-total	449,158.64
Hospital and Extended Benefits Insurance	18,421.00
Total Obligations	$467,579.64

Report No. 4

SPECIAL APPOINTMENTS

1. With Annuity Claims

(a) On the Conference

N. F. Adams, Professor, Brevard College
* L. A. Bennett, Librarian, Greensboro College
W. W. Blanton, Executive Secretary, Town and Country Commission
A. J. Clemmer, Director of Religious Life, Pfeiffer College
J. R. Church, Conference Evangelist
(Subject to Paragraph 1623-7a)
P. H. Duckwall, Youth Director, Conference Board of Education
J. W. Fowler, Jr., Superintendent Lake Junaluska Assembly
R. P. Gibbs, Board of Missions
* W. E. Hudgins, Professor, High Point College
* H. H. Hutson, President, Greensboro College
Carl H. King, Secretary, Conference Board of Education
A. G. Lackey, Director Church Extension
T. S. Lee, Jr., Director Junior High Program
* W. R. Locke, Professor, High Point College
* W. W. Mountcastle, Professor, High Point College
N. V. McGlamery, Wesley Director, State College
E. K. McLarty, Jr., President, Brevard College
H. R. McSwaim, Conference Missionary Secretary
Fletcher Nelson, Executive Director, Commission on Higher Education
* H. H. Peterson, Director of Endowment, High Point College
C. E. Roy, Professor, Brevard College
B. C. Russell, Professor, Pfeiffer College
G. M. Schreyer, Professor, Pfeiffer College
* R. A. Smith, Professor, Greensboro College
R. F. Streetman, Wesley Foundation Director
J. L. Stokes II, President, Pfeiffer College
* K. M. Taylor, Professor, Greensboro College
R. W. Younts, Student Director, Wake Forest

*On an adjusted basis

(b) On a General Board of Agency of the Church

W. E. Andrews, Missionary to Brazil
Ola Lee Barnett, Deaconess, Allen High School
Mary Bethea, Deaconess, Pfeiffer College
W. O. Bigham, Missionary to Brazil

E. D. C. Brewer, Professor, Candler School of Theology
Kenneth W. Clark, Professor, Duke Divinity School
C. W. Clay, Missionary to Brazil
Hazel Correll, Deaconess, Pfeiffer College
G. B. Ehlhardt, Librarian, University of Dubuque
Vera Falls, Deaconess, Cherokee
S. G. Ferree, Editorial Associate, **Upper Room**
Mary Floyd, Deaconess, Pfeiffer College
A. D. Foster, Jr., Professor, Pacific School of Religion
Margaret Hodkins, Deaconess, Bethlehem Center
N. A. Huffman, Professor, Williamette University
G. Ray Jordan, Professor, Candler School of Theology
C. W. Judy, Missionary to Korea
W. A. Kale, Professor, Duke Divinity School
Pearlye Kelley, Deaconess, Bethlehem Center
C. B. Lacy, Professor, Duke Divinity School
T. A. Langford, Professor, Duke Divinity School
Mabel M. Metzger, Deaconess, Brooks-Howell Home
M. W. Nesbitt, Jr., Professor, Duke Divinity School
J. H. Phillips, Professor, Duke University
M. S. Richey, Professor, Duke Divinity School
Leo Rippy, Jr., Professor, Scarritt College
Louise Robinson, Deaconess, Children's Director
Patricia Rothrock, Deaconess, on leave
Jack C. Smith, Missionary to Hawaii
H. C. Sprinkle, Jr., Editor, **Wolrd Outlook**
C. D. Stokes, Missionary to Korea
Mattie Lou Summey, Deaconess, on leave
D. L. Swain, Missionary to Japan
J. B. Tyson, Professor, S.M.U.
H. C. Wilkinson, Chaplain to Duke University
P. W. Yount, Jr., Assistant Secretary, Board of Missions

II. Without Annuity Claim on this Conference

E. J. Bauer, Chaplain, N. C. Sanitorium
W. F. Beadle, Chaplain, U. S. Air Force
J. A. Burris, Chaplain, V. A. Hospital
J. F. Cagle, Chaplain, U. S. Army
J. E. Caldwell, Chaplain, Boys Industrial School, Topeka
J. H. Cooke, Industrial Chaplain
H. C. Duncan, Chaplain, U. S. Navy
L. H. Evans, Chaplain, U. S. Air Force
R. A. Foster, Chaplain, U. S. Army
E. R. Gilbert, Professor, Union College
P. L. Greene, Chaplain, U. S. Air Force
F. L. Heckard, Chaplain, U. S. Army
G. F. Hood, Chaplain, V. A. Hospital
W. F. Keeler, Chaplain, V. A. Hospital
A. A. Lyerly, Chaplain, U. S. Air Force
C. M. Maness, Jr., Chaplain, N. C. Sanitorium
Carol Miller, Chaplain, Hartford Hospital
G. A. Oglesby, Chaplain, U. S. Navy
C. H. Peace, Industrial Chaplain
J. R. Petree, Chaplain, Alcoholic Homes
H. M. Pollock, Chaplain, U. S. Army
V. J. Ramsey, Chaplain, U. S. Navy
E. M. Reagan, Jr., Chaplain, U. S. Navy
T. G. Sanders, Professor, Brown University
W. G. Shelton, Chaplain, U. S. Army
H. H. Shissler, Professor, West Va. Wesleyan
J. L. Swinson, Chaplain, U. S. Navy
J. D. Turner, Hawaiian Child Evangelist
H. H. Wood, Chaplain, U. S. Air Force
W. W. Woodward, Bible Teacher in Public Schools

Report Q

BOARD OF SOCIAL AND ECONOMIC RELATIONS

Objectives

The Board of Social and Economic Relations is designed to be a co-ordinated channel of study, expression, and action on social and economic issues of the day. One of its objectives is to oppose the evil in society which threatens man's highest development and to strengthen the social forces which tend to the good of man and the glory of God.

It is an objective of our board to co-operate with all other agencies of our church with related goals, especially the Board of Temperance and the Committee on World Peace. These objectives are big enough for all and worthy of all with a Christian concern.

Activities

1. The Board of Social and Economic Relations joined with the Board of Temperance and the Committee on World Peace in a three day Conference School on Christian Social Concerns last January. One hundred and fifty ministers and laymen from across our conference were present.

2. Each of the ten Interboard Conference Schools held in February had a section on the Social Concerns. In these workshops on Social Concerns, approximately 220 representatives of local churches in our conferences were reached. Leadership was provided at the conference and General Board levels, and grass-root instructions were given in the organization and functioning of the local Church Commission on Christian Social Relations.

3. Our board had a joint meeting during the year with the Board of Social and Economic Relations of the North Carolina Conference of the Central Jurisdiction. During the day we explored ways and means of improving race relations and Christian fellowship between the Methodist churches of our two conferences.

4. Members of our board attended the Methodist Conference on Human Relations at Dallas, in August; the Regional Briefing Conference at Lake Junaluska, in September; and other meetings and conferences related to our area of responsibility.

5. In addition to the regular meetings of our board, there have been seven meetings of committees of the three Conference Boards in the field of Social Concerns to plan for the joint activities of this and the forthcoming conference year.

Concerns

1. Your board feels increasing concern over our church's hesitation to more fully implement the teachings of the Bible that God is father of all peoples and races, that all men are brothers, and that all men are of infinite value and should be treated with dignity. These scriptural truths sit in judgment of every attitude, practice, and institution of the church.

The Church has an opportunity and a responsibility in race relations which it can neither ignore, evade, nor relegate to courts, school boards, or to the secular press. Many who have listened in the past to the Church's message on brotherhood, are now looking for her leadership and support in difficult and epoch-making times.

2. Concern is felt and expressed over all evidences of anti-Semitism. We register disapproval of all attacks upon religious freedom and upon any and all forms of religious persecution. We would join with men of good will everywhere in constructive attitudes and programs which would prevent discrimination against any religious group.

3. We are concerned over the recently revealed accusations of an Air Force Reserve Training Manual (Text N. R. 45-0500) charging pro-communist leanings in the churches of our land, in the National Council of Churches, and among the scholars who participated in the preparation of the Revised Standard Version of the Bible. We deplore this unwarranted attack by a respected arm of our national defense, and affirm that the best defense against Communism is a "free ministry in a free pulpit preaching to a free people."

Recommendations

We recommend that the conference approve and support the following proposals:

1. That each local church or charge establish a *Commission on Christian Social Relations* to co-ordinate activities in the areas of social and economic relations, temperance, world peace, and community co-operation. This commission should meet on a regular basis for study, discussion and appropriate action. All projects of this commission should be reported on to the Official Board and to the Quarterly Conference.

2. That another Conference-wide School on Social Concerns be held at a time set by the board or boards responsible for this emphasis and that it be promoted and supported by district superintendents, pastors, and laymen.

3. That pastors and local churches seek to establish more effective communications with and more helpful relations toward neighboring pastors and churches of the Central Jurisdiction, and that pastors from the Central Jurisdiction be invited to speak and preach in our churches at other times as well as on Race Relations Sunday.

4. That the Methodist Social Creed be presented to our congregations orally or in printed form, on either United Nations Day (the Sunday next preceding October 25th); Race Relations Sunday (the second Sunday in February); or the Sunday next preceding Labor Day.

5. That whenever possible courses in social and economic concern be included in our Leadership Training Schools and Youth Assemblies.

6. That the ministers of our conference stimulate the mind and quicken the conscience of our people by continually lifting up the social issues of our time into the light of the timeless gospel, "to the end that the kingdom of God may come upon the earth."

CLIFFORD H. PEACE, *Chairman*
COURTNEY B. ROSS, *Secretary*

Adopted: Morning Session, June 11, 1960.

Report R

BOARD OF TEMPERANCE

The Board of Temperance has completed another quadrennium of service to the Western North Carolina Conference.

As we conclude our work as an organization, we would once again remind the conference of the historic position of our church with reference to the liquor traffic and to the use of alcohol as a beverage. While we look upon the alcoholic with concern and sympathy, we view the liquor industry as an unmitigated evil. Its prosperity is gained at the expense of human debauchery and misery. Its calloused exploitation of human values for the sake of material gain remains an outrage.

We call upon our members who have adjusted their social habits to include the use of liquor to re-examine the ethical and moral implications of this practice. We reaffirm our conviction that the alcohol-free way of living is a safe, sane and decisively Christian approach, and constitutes the only ultimate solution.

Over the past four years several new activities have been successfully promoted.

One was the bringing to our conference of Tom Shipp of Dallas, Texas, for a series of seminars on Pastoral Counselling of alcoholics.

Another was the sponsorship of a a clinical training program for ministers, in cooperation with the Keelev Institute at Greensboro.

In connection with this, we have taken initiative and rendered support for a chaplain at Keeley Institute. The Reverend Erman Bradley has been in this position for the past two years.

Still another activity has been the setting up of a School of Alcohol Study within our conference. This year, the school was expanded into a co-operative venture with the Board of Social and Economic Relations and the Commitee on World Peace. Reverend Ray Swink was the director.

Our Audio-visual Department has continued to grow with the acquisition of additional films. Reverend L. E. Mabry has been in charge.

Commitment Day has been effectively promoted, under the leadership of Reverend Fletcher Howard, Conference Director of Commitment Day.

We recommend that Commitment Day on Temperance be observed in each local church December 4, 1960.

We have manifested continuing interest in the Christian Action League. This organization is at present without an Executive Secretary but hopes to secure the services of a vigorous full-time leader in the near future.

Over the past quadrennium we have stressed the training of key ministers and laymen, including young people, for leadership in temperance education. Each year delegates have been sent to our National Adult Schools and Youth Schools, to the Intercollegiate School, to the Southeastern Regional School at Lake Junaluska, and to schools and workshops set up within our conference.

The Board of Temperance has worked in close co-operation with the Christian Social Relations leaders of the Woman's Society, including Mrs. Leslie Barnhardt, the Conference Secretary of Social Relations. We have also carried out joint projects with the conference youth leadership and with the Conference Board of Education. During the past two years we have been in consultation with and have projected joint programs with the Committee on World Peace and the Board of Social and Economic Relations.

In looking ahead, it is not the desire of this board to limit the full freedom of action of the conference organization which will continue its work. However, in order that a proper degree of continuity may be maintained we make the following recommendations:

That the Social Action programs of the conference, which heretofore have been carried forward by the Board of Social and Economic Relations, the Committee on World Peace, and the Board of Temperance be made the responsibility of a single Board of Christian Social Concerns, in conformity with the reorganization set up by the 1960 General Conference.

That the program projected by the General Board of Christian Social Concerns be adopted as the conference program insofar as this can be practicably done.

That in the new organization, care should be taken to make certain that the cause of Temperance, and the other causes represented, should be promoted with at least as great intensity and thoroughness as over the past quadrennium.

That the church-wide mission study for the coming year, which is on the alcohol problem be taught in every local church, and that local church Commissions on Christian Social Concerns render every needed assistance to the Commissions on Missions in carrying out this study.

That the clinical training for pastors at Keely Institute in Greensboro, which has had the support of our Board of Temperance, continue to receive our sponsorship, and that the chaplaincy program which we have operated at Keely be continued with the Reverend Erman F. Bradley as chaplain.

That we continue to co-operate in the work of the Christian Action League through appointment of persons to serve on its Board of Trustees and through financial support. The following are recommended for election as trustees for the year 1960 to 1961: Rev. A. L. Chamblee, Rev. A. J. Clemmer, Rev. R. P. Gibbs, Rev. R. M. Hauss, Rev. F. E. Howard, Rev. J. C. Madison, Rev. W. J. Miller, Rev. D. B. Mullis, Rev. R. L. Reed, Rev. J. C. Stokes, Rev. Ray Swink, Rev. M. Q. Tuttle, Rev. H. C. Wilkinson, Mrs. L. E. Barnhardt, Mrs. L. E. Brown, Hon. B. C. Brock, L. J. Brookshire, Hon. Paul R. Ervin, G. L. Goodson, Mrs. Harry Hendrick and Mrs. L. V. Scott.

JAMES C. STOKES, *President*
ARTHUR L. CHAMBLEE, JR., *Secretary*

Adopted: Morning Session, June 11, 1960.

Report S

CONFERENCE ENTERTAINMENT COMMITTEE

The committee on Conference Entertainment makes the following recommendations:

1. That the invitation be accepted to go to Lake Junaluska for the 1961 session of the Annual Conference and that the six dollar ($6.00) per diem be allocated for the expenses of the lay and clerical delegates.

2. That all expenses above the six dollar ($6.00) per diem incurred by members of the Cabinet, Conference Secretary, Statistician and Treasurer in pre-Conference meetings be paid by the conference.

3. That the chairman be authorized to pay all bills approved by the Bishop.

4. That the honoraria for the staff be set by the chairman of the Committee on Conference Entertainment.

5. That the entertainment of the young men having to meet the Board of Ministerial Training in advance sessions be paid on the basis of the days present, receiving the six dollar per diem for each day present.

6. That all invitations to entertain the Annual Conference be in the hands of the chairman of the Entertainment Committee sixty days prior to the meeting of the Annual Conference.

HUGH MASSIE, *Chairman*
HARLAN L. CREECH, JR., *Secretary*

Adopted: Morning Session, June 11, 1960.

Report T

COMMITTEE ON WORLD PEACE

The principal programs which have claimed the attention of the Committee on World Peace this year were: the Conference School on Christian Social Concerns, the Washington-United Nations World Peace Seminar, and the "Nationwide Program for Peace."

In co-operation with the Board of Social and Economic Relations and the Board of Temperance our committee helped to plan and promote the conference-wide School on Christian Social Concerns in Statesville, January 25-27, 1960. The purpose of such school was to study under competent leadership the more prominent social issues now confronting our church and society.

On April 19-23, 1960, approximately 190 young people and adult counselors attended the Washington-United Nations World Peace Seminar. This was the fifth such seminar planned and promoted by the Committee on World Peace and the Conference Youth Council. Sessions were held in the Department of State, Washington, D. C., the United Nations, and offices of the Board of Missions of New York. Addresses were delivered by personnel from the Department of State, the United Nations, and by Dr. Eugene L. Smith of the Board of Missions of The Methodist Church.

Guided tours for the delegates were conducted through the Department of State, the National Capitol, the United Nations, and offices of the Board of Missions. Visits were also made to the Senate and the House of Representatives under the guidance of Senator Sam J. Ervin, Jr. and Congressman Charles Raper Jonas.

In co-operation with the General Board of World Peace our conference committee sponsored within our conference the "Nationwide Program for Peace," a program projected by the National Council of Churches with emphasis through local church study courses on international affairs.

September 15-17, 1959, the Committee on World Peace participated in the Southeastern Regional Briefing Conference on Christian Social Concerns. Such conference was conducted for the various boards and committees of our church concerned with pertinent social problems.

Other work of the committee has included the co-operative sponsorship of the Southeastern World Affairs Institute at Blue Ridge Assembly, Black Mountain, N. C., in July of 1959; and the World Affairs Conference at the University of North Carolina, Chapel Hill, N. C., in February of 1960. Careful co-operation was also given to promotion and participation in the Interboard Schools held at different points over the conference.

Attention was given to encouraging churches throughout the conference to observe United Nations Day on or near October 24, 1959, and to promote community solicitation in behalf of UNICEF on Halloween night.

Joint sessions of the executive officers of the Board of Temperance, the Board of Social and Economic Relations and the Committee on World Peace have been held in order to study and formulate plans for our conference in anticipoation of the proposed merger of the three general boards of Social and Economic Relations, Temperance, and World Peace of The Methodist Church.

We would recommend for the forthcoming year that:

1. The Board of Social and Economic Relations, the Board of Temperance, and the Committee on World Peace be merged into a single conference agency to be known as the Board of Christian Social Concerns and that appropriation of funds be made available for the necessary promotion of its work.

2. This board participate in the Southeastern Regional Briefing Conference at Lake Junaluska in September of 1960, and the Methodist Conference on Christian Social Concerns at Washington, D. C., January 31 through February 3, 1961.

3. Each district plan and conduct study and leadership training conferences for the purpose of informing and strengthening intelligent Christian interest in social issues now before our church and world.

4. A commission on Christian Social Concerns be elected in each local church charged with the responsibility of study and action in the field of social problems, the observance of United Nations Day, and of co-operation with other commissions, and boards of similar interest and responsibility.

AUBERT M. SMITH, Chairman
MRS. LESLIE E. BARNHARDT, Secretary

Adopted: Morning Session, June 11, 1960.

Report U

APPROVED SUPPLY PASTORS' SCHOOL

The twelfth annual Approved Supply Pastors' School at Duke University will be held July 18 through August 12, 1960. This school is sponsored jointly by the Divinity School of Duke, the Southeastern Jurisdictional Conference, the Department of In-Service Training of the General Board of Education of The Methodist Church, and the Annual Conferences of the Southeastern Jurisdiction. During the four weeks of the school supply pastors and traveling preachers taking the conference course of study can complete a full year of the conference course, as required in Paragraphs 2044-2048 of the 1956 **Discipline.** In the summer of 1959, 220 students were enrolled. It is anticipated that the number for 1960 will be comparable.

The majority of the students come from the two conferences in North Carolina, but a large delegation comes from conferences in Virginia, South Carolina, Tennessee, and other southeastern states.

In addition to the required courses, the school features preaching opportunities in the daily chapel services, workshops in English, worship, Christian education, and church administration. A program of recreation provides good balance to the spiritual and mental exercises of each day.

The instructors and other leaders for the 1960 school are: C. D. Barclift, John Carlton, Leon Couch, Boyd Daniels, O. K. Ingram, W. A. Kale, Steven Kimbrough, Creighton Lacy, Gunther Sommer, Ray C. Petry, McMurry S. Richey, John J. Rudin, R. H. Sales, Kenneth M. Taylor, and Howard C. Wilkinson.

W. A. KALE, Director
Approved Supply Pastors' School

Ordered to record: Morning Session, June 11, 1960.

Report V

THE EUGENE M. COLE FOUNDATION

Receipts and Expenses from May 1, 1959 to April 30, 1960

Receipts		
Rental Income		$ 99,570.93
Interest Income		1,376.64
Dividend Income		75.00
		$101,022.57
Expenses		
Repairs	$ 3,024.03	
Water	583.24	
Lights and Power	5,164.51	
Janitor	364.00	
Taxes	9,574.55	
Fuel	2,866.93	
Depreciation	14,327.66	
Supplies	1,945.39	
Miscellaneous Expense	7,728.56	
Commissions	2,389.34	
Salaries	3,500.00	

Insurance	2,325.54	
Loss on Demolition of Filling Station	6,762.37	
		60,556.12
Net Income for Year		$ 40,466.45

R. GRADY RANKIN, Trustee
E. O. COLE, Trustee
MARSHALL I. PICKENS, Trustee

Assets and Liabilities
April 30, 1960

Assets

Current Assets		
Wachovia Bank & Trust Co.	$ 41,196.93	
Less Reserve for Repairs and Improvements	6,595.77	
Amount available for Distribution and Improvements		$ 34,601.16
U. S. Government Debentures		25,000.00
Rent Receivable		3,097.23
Total Current Assets		$ 62,698.39
Fixed Assets		
Buildings & Improvements	$552,538.05	
Furniture & Fixtures	9,067.35	
	$531,605.40	
Depreciation	94,596.14	
	$437,009.26	
Land	182,787.54	
Total Fixed Assets		619,796.80
Other Assets		
Stock	$ 1,100.00	
Total Other Assets		1,100.00
		$683,595.19

Liabilities

Current Liabilities		
Accounts Payable	$ 188.37	
Accrued Withholding Tax Payable	103.37	
Total Current Liabilities		$ 291.74

Net Worth

The Eugene M. Cole Foundation			$623,709.63	
Reserve for Distribution		$ 43,843.81		
Less Distribution:				
Years of Service	$ 14,148.00			
Special Distribution	10,568.44	24,716.44		
Undistributed Reserve		$ 19,127.37		
Add-Net Income for Year		40,466.45	59,593.82	
Total Net Worth				683,303.45
				$683,595.19

Summary of Distribution to Beneficiaries
from Fiscal Years 1945 through 1960

1945	$ 8,180.00
1946	18,610.32
1947	25,740.50

1948	26,347.00
1949	33,206.58
1950	31,682.41
1951	34,287.43
1952	37,307.98
1953	35,395.10
1954	34,164.79
1955	36,166.61
1956	44,632.50
1957	24,154.03
1958	15,286.80
1959	74,230.50
1960	24,716.44
	$504,108.99
Checks Relinquished	2,841.59
Net distribution through April 30, 1960	$501,267.40

We request the election of Marshall I. Pickens as a trustee, term to expire in 1963.

Ordered to record, with election, Morning Session, June 11, 1960.

Report W

CONFERENCE BROTHERHOOD

Minutes of the Annual Meeting of the Western North Carolina Conference Brotherhood

June 10, 1959

The Western North Carolina Conference Brotherhood met in annual session June 10, 1959. Rev. H. G. Allen, President of the Brotherhood presided at the meeting. The secretary-treasurer made a financial report and then read the recommendations of the Executive Committee which were as follows: 1. That the amount paid Rev. G. G. Adams for his services as treasurer of the Hospital Care Group be increased from $200.00 to $300.00 and be made retroactive for the past year. 2. That the amount paid the secretary-treasurer of the Western North Carolina Conference Brotherhood be increased from 2½ to 3% beginning with the new conference year. 3. That all ministers be urged to take advantage of the opportunity to secure Social Security coverage, and that Bishop Harmon, if he saw fit, give the matter of Social Security additional emphasis at the coming sessions of the annual conference.

Rev. H. G. Allen appointed a nominating committee which made the following nominations: H. G. Allen, President; R. C. Goforth, Vice-President; J. G. Wilkinson, Secretary-Treasurer; G. G. Adams, assistant Secretary-Treasurer, and as members of the Executive Committee E. H. Blackard, Walter J. Miller, C. C. Herbert, Jr., and J. W. Braxton, in addition to the above named officers.

Dr. C. P. Bowles made a motion that the annual conference give Rev. H. G. Allen a rising vote of appreciation for his outstanding leadership and his success in strengthening the Brotherhood and bringing it to its highest point in usefulness.

There being no further business the meeting adjourned.

H. G. ALLEN, President
JESSE G. WILKINSON, Secretary

WESTERN NORTH CAROLINA CONFERENCE BROTHERHOOD

Minutes of the Executive Committee Meeting

May 26, 1960

The Executive Committee of the Western North Carolina Conference Brotherhood met at the new Methodist Building in Statesville on May 26, 1960. Rev. H. G. Allen, President was present and presided at the meeting. Other members of the Executive Committee in attendance were R. C. Goforth, J. W. Braxton, Richard Stockton, and Jesse G. Wilkinson.

The meeting was opened with prayer led by Rev. Gilreath Adams. The minutes of the previous session of the Committee were read and approved as read. This was followed by a financial report of the Secretary-Treasurer which showed a balance on hand

of $6,048.07 after paying in full the claims of the nine ministers who died during the year.

A discussion of the importance of an annual Brotherhood Sunday led to the recommendation that Bishop Harmon be requested to set aside again a Brotherhood Sunday with the date left to the Bishop's discretion.

Mr. Richard Stockton, Conference Lay Director, was asked to write to our present list of lay contributing members and urge them to assist in securing new lay members of the Brotherhood.

President Allen presented a request from Rev. Fletcher Nelson that he be privileged to present a new plan of group insurance that would cost less than our present plan with Hospital Care, Inc., of Durham. On motion of Rev. R. C. Goforth the Committee unamimously agreed to invite him to our next meeting to present his plan. It was also agreed that we invite Mr. M. S. McKibben, Sales Director of Hospital Care, to the meeting.

Rev. H. G. Allen, field agent for the Brotherhood, reported that he had secured 679 new lay contributing members. The Committee thanked him for the good work done on behalf of the Brotherhood, and on motion of Rev. R. C. Goforth, seconded by Mr. Richard Stockton, Bishop Harmon was requested to again appoint Rev. H. G. Allen Field Agent of the Conference Brotherhood, without salary, for the coming year.

Rev. G. G. Adams, treasurer of Hospital Care, reported that he had a total of 483 members and a balance on hand of $422.80. A letter had been sent out to 300 ministers who are eligible to enroll during the 1960 session of our Annual Conference.

The Secretary reported that he had arranged for the annual Brotherhood dinner at the Junaluska Terrace Hotel, and that invitations had been sent out to all the candidates for admission on trial to attend the dinner set for six o'clock Wednesday, June 8, 1960.

The Executive Committee took note of the fact that 19.5% of our full-time ministers are not participating in Social Security, and it recommended that our preachers give serious consideration to sharing in this program. Two-thirds of our ministers, not participating, gave inadequate income as the reason for not being covered by Social Security.

On motion of Rev. J. W. Braxton, the Committee set Thursday, July 14, 1960 as the date of the next meeting. Lake Junaluska was selected as the place of meeting and the hour was set at four o'clock.

There being no further business the meeting adjourned for lunch at the Vance Hotel.

H. G. ALLEN, President
JESSE G. WILKINSON, Sec.-Treas.

BROTHERHOOD ROLL, 1959-1960

Adams, B. C.
Adams, G. G.
Adams, N. F.
Adams, T. D.
Ader, O. P.
Akers, L. R., Jr.
Alber, J. D.
Albright, W. T.
Alderman, D. B.
Allen, H. G.
Allison, C. R.
Allred, G. H.
Alspaugh, C. G., Jr.
Anderson, W. C.
Andrews, W. E.
Andrews, F. L.
Argo, W. D.
Armbrust, J. H.
Armstrong, J. M., Jr.
Armstrong, M. M.
Arthur, Z. V.
Ashe, D. W.
Auman, G. E.
Auman, J. C.
Austin, H. C.
Avett, C. W.
Baker, Stan
Ballard, E. L.
Ballard, J. D.
Bangle, F. W. D.
Barber, F. R.
Barber, J. M.
Barden, L. E.
Barker, H. A.
Barr, C. B.
Barringer, G. R.
Bass, B. E.
Beaman, C. G., Jr.
Beaty, F. D.
Beck, H. C.
Beird, S. L.
Bell, A. R.
Bell, C. C.
Bellamy, J. S.
Benfield, W. G.
Benfield, W. H.
Benson, C. W.
Berrier, P. R.
Biggers, S. B.
Bigham, W. O.
Bingham, P. E.
Black, E. C.
Blackard, E. H.
Blackwelder, H. L.
Blanton, W. N., Jr.
Blanton, W. W.
Boggs, C. M.
Bogle, J. R.
Bolick, H. E.
Bottoms, F. G.
Bowles, C. P.
Bowman, J. R.
Bradley, E. F.
Brandon, J. M., Sr.
Brandon, J. M., Jr.
Brawley, S. J.
Braxton, J. W.
Brendall, E. H.
Brendall, Joe H.
Brendle, I. M.
Brendle, K. C.
Bridger, D. G.
Brown, C. D.
Brown, G. H.
Brown, O. L.
Bruce, C. E.
Bruton, A. B.
Bruton, P. A.
Buckey, C. W.
Bumgarner, G. W.
Bumgarner, J. L. A.
Bumgarner, L. G.
Bunch, R. P.
Burgess, A.
Burgess, J. A.
Burson, R. N.
Burton, J. M.
Bush, N. C.
Bustle, W. R.
Butler, W. W.
Byers, M. J.
Byrum, R. D.

Cagle, J. F.
Calloway, J. R.
Camak, D. E.
Carper, J. H.
Carroll, J. E.
Carter, H. S.
Carter, J. E.
Carver, G. M.
Cassell, P. M.
Chamblee, A. L., Jr.
Chappell, M. L.
Church, J. R.
Clark, K. W.
Clark, W. C.
Clay, C. W.
Clay, G. W.
Clemmer, G. B.
Clinard, H. C.
Clinard, R. M.
Cochran, J. E.
Cody, R. S.
Cole, E. O.
Coleman, H. L.
Coleman, J. H.
Collins, C. L.
Combs, G. R.
Combs, J. W.
Cook, E. A.
Cooke, F. B.
Cooke, J. H.
Cooke, R. J.
Cooper, W. O.
Cornelius, H. R.
Corriher, W. D.
Cowart, D. M.
Cox, A. J.
Crawford, McRae
Crawley, J. W.
Creech, H. L., Jr.
Crew, J. R.
Crouse, K. D.
Crouse, T. V.
Crow, E. P.
Crowder, R. J.
Culbreth, G. B.
Culp, W. B. A.
Dalton, G. W.
Davis, D. C.
Davis, F. R.
Davis, W. B.
Dennis, A. B.
Dennis, B. J.
Dennis, C. W.
Dennis, D. H.
Dennis, P. M.
Dickson, C. H.
Dixon, A. G.
Dixon, P. T.
Doser, W. R.
Dryman, F. O.
Duckwall, P. H.
Dulin, G. N.
Duncan, H. C.
Duncan, H. F.
Duncan, J. R.
Dyar, W. H.
Early, R. E.
Easter, O. L.
Edwards, C. N.
Edwards, E. B.
Edwards, F. H.
Edwards, J. F.
Edwards, M. W.
Ehlhardt, G. B.
Elliott, W. F.
Ellington, Budd
Ellis, Donald
Ervin, J. L.
Ervin, M. G.
Eubanks, R. L.
Evans, L. H.
Evans, O. E.
Faulkner, A. M.
Ferree, G. B.
Ferree, S. G.
Few, J. F.
Fink, G. W.
Finney, R. H.
Fisher, D. L.
Fitzgerald, E. A.
Fitzgerald, J. A.
Fitzgerald, J. B.
Fitzgerald, J. W.
Fitzgerald, W. E.
Ford, Gayle
Foster, A. D.
Foster, R. A.
Fowler, J. W., Jr.
Fox, E. W.
Frazier, J. T., Jr.
Freeman, E. R.
Freeman, F. D.
Freeman, H. C.
Garber, P. N.
Garmon, H. D.
Gentry, J. C.
George, L. B.
Gibbs, A. C.
Gibbs, J. S.
Gibbs, P. H.
Gibbs, R. P.
Gibson, E. K.
Gilland, J. C.
Godbold, Albea
Goforth, R. C.
Golden, J. B.
Goldston, R. J.
Goodson, W. K.
Gowan, Hugh
Graham, G. C.
Grant, C. L.
Grant, R. L.
Green, J. E.
Green, Joe M.
Green, J. H.
Greene, E. P.
Greene, June P.
Grigg, W. Q.
Groce, J. W.
Groce, T. A.
Grose, J. C.
Groh, Doyle
Hackney, E. A.
Hager, T. W.
Hahn, R. J.
Haire, B. A.
Haire, E. R.
Hall, J. T.
Hall, R. L.
Hamilton, D. A.
Hamilton, E. P.
Hamilton, J. R.
Harbison, E. J.
Hardee, R. M.
Hardin, Paul, Jr.
Harkey, W. L.
Harper, L. A.
Harris, J. D.
Harris, W. R.
Harrison, N. M.
Hauser, J. J.
Hauss, R. M.
Hawks, W. G. H.
Hawkins, W. T.
Hayes, L. B.
Heath, E. M.
Heckard, C. L.
Heckard, M. W.
Heckard, M. W., Jr.
Heffner, W. F.
Hefner, C. G.
Herbert, C. C., Jr.
Hiatt, E. E., Jr.
Hiatt, Joe S.
Higgins, J. S.
Highfill, T. G.
Hill, F. A.
Hilliard, R. F.
Hipps, Harold
Holcombe, T. D.
Holmes, J. J.
Hood, G. F.
Hornbuckle, J. P., Jr.
Houck, G. F.
Houser, J. E. B.
Howard, F. E.
Howard, M. R.
Howle, R. A.
Hoyle, E. M.
Hoyle, J. W., Jr.
Huffstetler, Boyce
Huggin, J. G., Jr.
Hughes, M. P., Jr.
Humphreys, G. I.
Huneycutt, C. J.
Huneycutt, T. B.
Huneycutt, W. J.
Hunsucker, L. G.
Hunter, B. V.
Hunter, De Armon
Hunter, R. A.
Hurley, J. B.
Hurley, R. W.
Huss, D. T.
Hutchinson, O. N., Jr.
Jacks, W. R.
Jeffers, F. A.
Jenkins, W. A.
Johnson, J. L., Jr.
Johnson, K. M.
Johnson, S. W.
Jones, E. M.
Jones, Otho J.
Jordan, F. B.
Jordan, G. Ray
Jordan, H. R.
Jordan, J. S.
Judy, C. W.
Justice, H. A.
Kale, W. A.
Kayler, R. E.
Keeler, W. F.
Keever, J. C.
Kelly, W. R.
Kendrick, J. C.
Kennedy, A. C., Sr.
Kennedy, A. C., Jr.
Kennerly, C. O.
Key, J. T.
Kiker, F. W.
King, C. H.
Kirby, C. W.
Kirk, E. L.
Kirkpatrick, C. S.
Kuehn, H. F.
Kyles, A. A.
Lackey, A. G.
Lamb, E. A.
Lanier, H. G.
Lasley, J. W.
Latham, A. L.
Lawing, L. H., Jr.
Lee, Mrs. M. B.
Lefler, B. W.
Leftwich, M. E.
Leonard, R. W.
Lindsey, J. A.
Little, Gene H.
Little, J. R.
Love, F. R.
Love, J. L.
Lowder, J. A.
Lowder, P. D.
Lowman, E. H.
Loy, O. C.
Lynch, A. W.
Lyndon, B. S.
Mabry, L. E.
Madison, J. C.
Madison, T. G.
Maness, C. M., Jr.
Maxwell, A. L.
McClamroch, R. G.
McCulley, G. R.
McCulley, R. W.
McGlamery, N. V.

McIntosh, M. D.
McKinney, B. T.
McKinney, C. R.
McLean, M. A.
McLean, T. C.
McNeeley, J. E., Jr.
McSwain, H. R.
Medlin, W. T., Jr.
Melton, Joe T.
Miller, G. E. S.
Miller, J. J.
Miller, J. K.
Miller, Ralph
Miller, W. J.
Moore, Robt. L.
Moore, Kenneth
Morris, J. R.
Morton, V. A.
Moss, O. R.
Moss, S. B.
Mullis, D. B.
Murray, C. C.
Murray, C. E.
Murray, J. D.
Myers, B. T.
Myers, Ebenezer
Myers, H. P., Jr.
Myrick, C. K.
Nay, Robt. F.
Nease, E. H., Sr.
Nease, E. H., Jr.
Needham, G. H.
Needham, S. M.
Nelson, Fletcher
Nelson, G. B.
Nesbitt, W. M., Jr.
Newell, C. O.
Newton, C. B.
Nicholson, R. H.
Nifong, D. M.
Nifong, S. B.
Nimon, R. C.
Northington, J. A.
Norton, Z. G.
Oakley, J. S.
Oakley, R. L.
Oliver, N. L.
Overcash, Ronald
Ownbey, R. L.
Page, C. E.
Page, E. D.
Parker, J. W.
Paschall, F. W.
Payne, D. A.
Pearce, A. B.
Pearce, A. J.
Pearson, Roger
Peeler, E. O.
Penick, J. J.
Pennigar, C. F.
Penny, W. B.
Penry, Herbert
Pepper, E. F., Jr.
Perkins, A. G.
Peterson, H. H.
Petree, J. R.
Petty, J. A.
Pheagin, W. H.
Phibbs, A. F.
Phillips, C. C.
Phillips, J. H.
Pless, W. H.
Poole, Y. D.
Powell, H. L.
Powell, H. P.
Powell, J. J.
Price, R. M.
Pruyn, H. A.
Purcell, Clare
Putnam, R. C.
Pyatt, C. D.
Ralls, R. J.
Randolph, C. W.
Ratchford, W. T.
Rathburn, W. M.
Ratledge, A. P.
Rayle, J. L.
Rayle, P. R.
Reagan, E. M., Jr.
Reese, Malcolm
Reed, Ralph L.
Reichard, J. C.
Rhinehardt, C. A.
Rhinehardt, D. H.
Richardson, R. W.
Ridenhour, H. I.
Ridge, C. E.
Rink, J. E.
Roberts, Ivon L.
Robinson, G. P.
Robinson, H. M.
Robinson, O. L.
Rock, W. A., Jr.
Rogers, W. G.
Rollins, D. E.
Rollins, W. A.
Ross, C. B.
Royals, W. B.
Rozzelle, C. E.
Rudisill, G. W.
Rufty, J. M.
Rufty, W. E.
Russell, C. W.
Russell, R. G., Jr.
Rutledge, I. P.
Sain, D. D.
Sartin, C. W.
Setzer, F. L.
Schram, H. F.
Shackford, Joe T.
Shackford, J. W.
Shankle, Byron
Shankle, J. N.
Shannon, C. E.
Sharpe, I. L.
Shaver, I. L.
Shelton, A. D.
Shepard, J. J.
Shore, P. L.
Short, J. R.
Shumaker, R. B.
Sides, W. C., Jr.
Sides, Robt. E.
Sills, J. R.
Simpson, H. R.
Sisk, C. W.
Smathers, F. C.
Smith, A. M.
Smith, C. A.
Smith, C. Moody
Smith, G. E.
Smith, J. C.
Smith, J. L.
Smith, Kyle N.
Smith, Neil E.
Smith, O. D.
Smith, P. L.
Smith, R. A.
Smith, R. M.
Smith, W. S.
Snider, P. F.
Snow, E. E.
Spencer, E. H.
Spencer, Lee R.
Spillman, J. P., Jr.
Sprinkle, H. C., Jr.
Stamey, B. F.
Stamey, R. H.
Starling, R. J.
Steele, Ben T.
Stephens, E. U.
Stephens, I. A.
Stevens, L. C.
Stockton, T. B.
Stokes, C. D.
Stokes, J. C.
Stokes, J. Lem, III
Stokes, M. B.
Stough, F. J.
Stowe, D. P.
Strader, R. H.
Strader, L. F.
Streater, T. H.
Stubbins, R. C.
Stubbs, D. L.
Summey, T. A.
Sweet, W. A.
Swofford, T. H., Sr.
Swofford, T. H., Jr.
Tabor, J. B.
Tate, C. F.
Taylor, R. H.
Temple, E. O.
Thompson, A. W.
Thompson, G. W.
Thompson, Loy D.
Thompson, W. B.
Thompson, W. R.
Thurman, J. M.
Townsend, Paul W.
Trimble, H. B.
Trollinger, J. L.
Tucker, R. W.
Tuttle, Lee F.
Tuttle, M. Q.
Tuttle, R. G.
Upton, G. A.
Varner, R. M.
Vernon, J. C.
Vestal, J. W.
Vuncannon, L. L.
Wagoner, R. G.
Wakefield, J. C.
Wallace, Brunson
Walters, R. W.
Ward, R. E.
Ware, Dwight
Washam, C. C.
Waugh, R. P.
Weeks, T. W.
Weldon, W. O.
Wellman, H. M.
Wellons, A. W.
West, W. B.
White, C. D.
White, C. M.
Whitlock, Dwight
Whiteside, B. M.
Widenhouse, E. C.
Widenhouse, M. G.
Wilkinson, G. L.
Wilkinson, H. C.
Wilkinson, H. R.
Wilkinson, J. G.
Wilkinson, Larry D.
Wilkinson, R. L.
Williams, C. E.
Williams, H. M.
Williams, N. C., Sr.
Williams, N. C., Jr.
Wilson, A. A.
Wilson, B. D.
Winecoff, G. H.
Winkler, J. G.
Winslow, C. J.
Witherspoon, L. H.
Witter, H. C.
Wolfe, T. R.
Womble, C. F.
Wood, H. H.
Wood, T. H.
Woodward, Wayne
Workman, M. M.
Wright, F. A.
Yarborough, J. B.
Yokeley, W. H.
Young, C. M.
Young, H. C., Jr.
Young, R. L.
Young, R. L., Jr.
Young, R. T.
Yount, P. W., Jr.
Younts, R. W.
Ziglar, B. H.

Report X

BOARD OF TRUSTEES

Treasurer's Report

Estimated book value of General Fund	$ 42,035.26
Estimated book value of Higgins Fund	37,608.63
Estimated book value of Centenary-Rutherford Fund	19,920.40
Estimated book value of Bell Memorial Fund	37,118.41
Cash on Deposit as of June 9, 1960:	
General Fund	1,865.49
Higgins Fund	1,601.53
Centenary-Rutherford Fund	695.00
Bell Memorial Fund	1,792.45
	$ 5,954.47

The Fiscal Agent made report as of May 7, 1960, a copy has been mailed to each member of the Board.

In accordance with the decision of the Trustees in meeting of June 11, 1959, the Treasurer has paid Brevard College $1,350.00 ($1,000.00 from the Higgins Fund and $350.00 from Centenary-Rutherford Fund); the Treasurer has paid from the General Fund $1,250.00 to Conference Claimant Board, and $1,200.00 to Miss Una Edwards, Treasurer of the Woman's Society of Christian Service, from the Bell Memorial Fund.

The following officers have been elected for the year: Howard C. Wilkinson, Chairman; Richard E. Thigpen, Vice-Chairman; George D. Finch, Secretary-Treasurer.

Recommendations:

Following be nominated Trustees for term of three years (1960-1963): Robin Hood, Clarence E. Morgan, Richard E. Thigpen, Howard C. Wilkinson.

Term to expire in 1962: George Corn.

Terms to expire in 1961: J. B. Craven, Jr., Milford V. Thumm.

GEORGE D. FINCH, Treasurer

Ordered to record, with elections, Morning Session, June 11, 1960.

Report Y

DUKE ENDOWMENT REPORT—1960

The following is a statement of the activities of the Duke Endowment in the two Methodist Conferences of North Carolina for the Conference Year 1959-1960:

I. Church Building Aid			
Number of churches on file that have requested counseling aid and/or approval of plans			241
Churches approved for financial aid			
North Carolina Conference	26	$ 72,150.00	
Western North Carolina Conference	39	119,000.00	
Total	65		$191,150.00
II. Church Maintenance Fund			
1. Mission Aid			
Charges aided and amounts			
North Carolina Conference	37	$ 23,070.00	
Western North Carolina Conference	34	23,380.00	
Total	71		$ 46,450.00
2. Summer Assistant Pastors			
Charges aided and amounts			
North Carolina Conference	64	$ 47,275.00	
Western North Carolina Conference	41	30,250.00	
Total	105		77,525.00

III. Superannuate Fund

North Carolina Conference	$ 32,080.74	
Western North Carolina Conference	49,295.85	
		81,376.59
Grand Total		$396,501.59

M. WILSON NESBITT

Ordered to record, Morning Session, June 11, 1960.

Report Z

INTER-CONFERENCE COMMISSION ON STUDENT RELIGIOUS WORK

Among the causes stressed by the Methodist Student Movement are evangelism, Bible study, the Christian faith, the Church, Christian fellowship, ecumenicity, Christian education, service, Christian vocation, religion in higher education, participation in a university Christian movement, and world Christian community. Supervising the direction of the Methodist Student Movement of North Carolina in carrying out Methodism's ministry to campus communities located in this state is the task of the Inter-Conference Commission on Student Religious Work.

We co-operate in interdenominationally-sponsored activities and in projects of fellowship, training, and service sponsored by Methodist Annual Conferences and by the General Board of Education.

The Methodist Church invests personnel and funds for the extension of a fuller ministry to the following campuses in North Carolina:

Appalachian State Teachers College, Boone; Baptist Hospital School of Nursing, Winston-Salem; Bennett College, Greensboro; Brevard Junior College, Brevard; Davidson College, Davidson; Duke University, Durham; East Carolina College, Greenville; Greensboro College, Greensboro; High Point College, High Point; Louisburg College, Louisburg; Mars Hill Junior College, Mars Hill; Meredith College, Raleigh; Methodist College, Fayetteville; N. C. Agricultural and Technical College, Greensboro; North Carolina College, Durham; N. C. State College, Raleigh; N. C. Wesleyan College, Rocky Mount; Peace Junior College, Raleigh; Pembroke State College, Pembroke; Pfeiffer College, Misenheimer; Rex Hospital School of Nursing, Raleigh; St. Mary's Junior College, Raleigh; Salem College, Winston-Salem; State Hospital Nurses, Raleigh; University of North Carolina, Chapel Hill; Wake Forest College, Winston-Salem; Western Carolina College, Cullowhee; Woman's College of U. N. C., Greensboro.

This year as our report, instead of giving three sentences about each of several selected schools, we shall concentrate on one campus as a typical situation. (Following it we shall give a brief summary of religious activities on one of our Methodist campuses.) Many of the efforts made and results achieved by Methodist students described below are found on several campuses throughout the state. Some are stronger at some points; others are weaker. Here is what we feel to be the current program at typical local units of the Methodist Student Movement:

I. A State Campus

A. **Purpose.** The Appalachian Wesley Foundation is The Methodist Church at work at a tax-supported institution where there are 500 Methodist students. One of the basic purposes of the Wesley Foundation is educational. Our Foundation seeks to provide opportunities for significant Bible study, studies in Christian growth and thought, and studies in other areas which meet recognized needs of students seeking the meaning of the Christian life through the gospel of our Lord and Saviour Jesus Christ.

One of the normal outcomes of participation in the Appalachian Wesley Foundation should be to help the individual student develop an understanding of our Christian faith and heritage that parallels his development in other areas of discipline during his college experience. Depth of commitment and effective churchmanship should follow so that mature Christian witness will occur in local churches and in the socio-political life of communities to which our graduates go. Our mission is not to accommodate to the status quo but to witness in a changing world to the eternal Gospel which is never adequately expressed in any generation.

B. **Participation and Program.** During the year 1959-60 the participation of Appa-

lachian students in the Wesley Foundation program far exceeded the national average. Two hundred and sixty-three students registered their attendance at the Foundation, and additional students participated in the services of worship of the Boone Methodist Church.

Attendance in the Sunday School class averaged fifty despite the ninety inches of snow that fell in our community during the winter. Units of study included: "Christian Values in a Confused Time," "To the Ends of the Earth —a study of Luke-Acts," "World Religions," and "Preparation for Marriage."

Each quarter one or two study groups have met regularly with an average attendance of ten to fourteen persons. Books which have received considerable attention are: Hordern's "A Layman's Guide to Protestant Theology," Anderson's "Unfolding Drama of the Bible," Pope's "Kingdom beyond Caste," and also a series of papers selected for their relevance to the life of a Christian student.

Following the fellowship suppers on Sunday evenings, our program committee has presented varied programs including two plays, special programs on the music of the Church, and panel discussions on topics vital to the life of students. Bill Funk, who has recently returned from Sarawak, gave an interesting and stimulating presentation of his work and the opportunities for service with the Board of Missions. Dr. R. G. Tuttle, district superintendent of the Asheville district, presented slides from his travels, and Dr. Garland Stafford, district superintendent of the North Wilkesboro District, spoke concerning the distinctive characteristics of The Methodist Church. Two professors from the college have reviewed significant books on contemporary theology. Two of the "open end" films produced by the Radio and Television Commission of The Methodist Church have been effectively used in our discussions.

Significant social events this year include the party for new students and the banquet honoring seniors. The banquet was on the theme "Oriental Holiday" and included delicious food prepared on suggestions made by Samuel Chen, a Chinese graduate student in the college. The program for the banquet was under the direction of Florence Payne, a music major, who worked with a group of students in presenting sections of "The Flower Drum Song."

Recreational activities during the year include hikes, outings, participation in intramural athletics on the campus, and in activities regularly scheduled in the fellowship hall of the Boone Methodist Church.

Beyond the local program the Appalachian Wesley Foundation, with the assistance of families in the local church, served as host to a district conference of students in which students from Brevard and Western Carolina participated. Three students attended the Model UN Assembly in Greensboro, and others participated in the fall retreat of the state movement. Twenty-four persons from Appalachian attended the state conference in Greensboro at which Dr. Joseph Matthews, director of studies of the Faith and Life Movement in Austin, Texas, was the principal speaker. Two members of the executive council attended the Regional Conference at Lake Junaluska in August, along with the director and his wife.

This year the student council gave careful attention to a program of orientation for new students. Prior to the opening of school, members of the council wrote personal letters to each student of Methodist preference whose address was available. The director mailed informative materials to the new students. The council planned small group meetings for the new students and made personal contacts to invite the students to the activities of the Wesley Foundation. A student director of the drama interest group worked closely with the director in presenting an orientation skit on the first Sunday in the fall. Perhaps the thorough way in which the students followed through in planning for the assimilation of new students is one of the fine achievements of the year.

C. **Personnel.** At least eighty-three students and a score of adults in the Boone vicinity have worked together this year to make the program of the Foundation effective. However, some have given conspicuously of their time and energy without remuneration.

For the years 1959-60 and 1960-61 the official board of the Boone Methodist Church has given its approval to a schedule permitting the Wesley Foundation to use the fellowship hall on certain evenings of each week and also granting the use of other facilities. The regularity of this schedule enhances the planning of the Foundation, but everyone looks forward to the time when the Wesley Foundation program may be housed in its own center, thereby freeing the facilities at the church for an expanded church program.

The director is the Reverend Robert S. Gibson, a graduate of Duke University and also of the Duke Divinity School. His wife, Janie, has been an active participant in the program and has also invited many of the students into their home.

II. A Methodist Campus

At Greensboro College a conscious attempt is made to create a Christian atmosphere which will pervade all the campus. Of the nearly 500 students enrolled in the school, approximately 75% are Methodists.

The one religious organization other than the college itself which exists on the campus is the interdenominational Student Christian Fellowship. The SCF has 46 members on its council. Each year an effort is made to have at least one of these members attend the Southeastern Regional Methodist Student (training) Conference at Lake Junaluska.

Areas of special emphasis include: worship, world Christian community, social action and community service, recreation, deputations to local churches, music, and fellowship prayer groups. There are approximately 40 subscribers on the campus to *motive*, the Methodist student magazine. Attendance at a religious chapel service is required of the students every week, as is regular church attendance.

The outreach of the Christian ministry of the campus extends during the summer as students take part in such enterprises as Caravans, working under auspices of a Council of Churches, helping as part-time educational assistants in local churches, etc. More than 20 students on the campus are committed to some vocation in the Church's employ.

There is a direct working relationship between Methodist students at G. C. and two of the local churches, West Market Street and Grace. However, students are free to attend any church of their choice.

Religious Emphasis Week is always a highlight of the school year at G. C. Dr. Robert Tuttle, superintendent of the Asheville District of The Methodist Church, was guest preacher for the week in 1960. This included preaching, visiting classes, informal "Coffee Confabs," and personal counseling.

A dozen or more students from G. C. attended the State Conference of the Methodist Student Movement of North Carolina in 1960, and one or more attended the officers' planning retreat.

Dr. Raymond Smith, a Methodist minister and head of the Department of Religion and Philosophy, also serves as Director of Religious Life, giving approximately one-fifth of his time to this phase of the ministry. He has had 40 years of professional experience.

Again, we emphasize that what we have said about Appalachian and G. C. is somewhat typical of campuses throughout the state. Much good work is being done, and much more needs to be done. We solicit your prayers and increased gifts in the extension of Christ's Kingdom on the missionary frontiers of the college campuses of our state. We call attention to the fact that in no conference of North Carolina Methodism has the General Conference goal of 30 cents per member for Wesley Foundations support been reached. In fact, less than half of this amount is being paid for Wesley Foundations.

HOWARD C. WILKINSON, Chairman
C. P. MORRIS, Sec.-Treas.
W. M. WELLS, JR., State Director

RECOMMENDATIONS FOR WESLEY FOUNDATION BOARDS AND CAMPUS-CHURCH RELATIONS COMMITTEES

Agricultural and Tecnical College

Clinton Armstrong, J. E. Brower, L. A. Brown, W. T. Brown, Mrs. F. S. Culpepper, C. E. Dean, M. E. Harbin, Mrs. J. S. Heptinstall, Miss Geneva Holmes, Hobart Jarrett, W. L. Kennedy, Douglas Miller, David Morehead, G. M. Phelps, Paul Reid, J. W. Sapp, Mrs. Veda Stroud, Miss Marlene West, Allen Wilkinson, and C. M. Winchester.

Appalachian State Teachers College

Students: Pat Alexander, Lucille Mayes, and Charles Stanley.

Alumni: Norma Sluder, William F. Snyder and Mrs. C. G. Beaman, Jr.

Faculty: Max Dixon, John Kirk, Carl Meeks, J. R. Melton, David Middleton, Lee Reynolds, D. J. Whitener, and Mrs. Carrie Winkler.

Conference Officials: Miss Mary Bethea, W.N.C. Conference Secretary of Student Work of W.S.C.S. and Carl H. King, Executive Secretary, W.N.C. Conference Board of Education.

District Officials: Garland Stafford, District Superintendent; Mrs. Ronald White, North Wilkesboro District Secretary of Student Work of W.S.C.S.; Marion District Secretary of Student Work of W.S.C.S.; Asheville District Secretary of Student Work of W.S.C.S.; Mrs. Ed F. Gardner, James M. Thumm, Robert G. Tuttle, and J. E. Yountz.

Laymen: To represent the Conference at large; to represent the Marion District.

Davidson College

C. E. Ratliff, Mrs. L. R. Kennerly, Dr. E. F. Patterson and Mrs. J. S. Purcell.

Duke University

Robert Bradshaw, Bob Dix, John Dozier, Charles E. Jordan, Mrs. W. Arthur Kale, Tom Langford, Lawrence McClesky, Sara McCracken, Robert McKenzie, Sam McMillan, Harris Proctor, William Van E. Sprinkle.

East Carolina College

Mrs. C. H. Boyd, Mrs. R. W. Davenport, Mrs. Donald H. Edman, Mrs. Jake M. Hadley, C. F. Hirschi, A. J. Hobbs, W. M. Howard, Leo W. Jenkins, Mrs. Pierce Johnson, Mrs. James T. Keel, James A. Lanier, Mrs. W. Taylor Long, Charles T. Marston, C. P. Morris, Mrs. J. H. Rose, Mrs. William H. Taft, James H. Tucker, and Mrs. L. C. Vereen.

North Carolina College

Arthur Brandenburg, H. C. Dawson, Mrs. Ruth Gillium, R. Johns, N. Johnson, R. Johnson, Mark Lawrence, James Hicks, and M. Turner.

Pembroke State College

Sylvia Besson, Simeon Cummings, Adolf Dil, Colin Hornsby, Redell Jacobs, Jakie Locklear, D. F. Lowry, Elmer T. Lowry, Harvey Lowry, Ira Pate Lowry, M. L. Lowry, Olivia Lowry, Robert Mangum, Andrew Ransom, and Julian Ransom.

The Wesley Foundation at Raleigh

Landis S. Bennett, Guy Cassell, Mrs. J. L. Etchells, B. Troy Ferguson, N. W. Grant, J. E. Legates, R. H. Leoppert, Lucy Neblett, Preston D. Page, R. M. Pinkerton, R. H. Snyder, H. E. Springer, A. B. Starnes, Miss Juanita Stott, D. H. Sutton, Mrs. D. H. Sutton, R. C. White, and O. B. Wooldridge, Ex Officio.

The University of North Carolina

Ernest O. Campbell, Arthur DeBerry, Edward Harrill, Donald Hayman, A. M. Jordan, William Olsen, and L. R. Wilson.

Ex Officio: C. D. Barclift, David A. Brooks, Bill Brown, Charles Hubbard, A. S. Johansson, Kimsey King, Jr., Ronald Koonts, Miss Patsy McKay, J. D. Phillips, McNeil Smith, and O. W. Watson.

Western Carolina College

Hieronomous Bueck, W. E. Bird, Mrs. Hazel Cotter, Mrs. Mabel Crum, David Daniel, Mrs. Mary Dodson, Nobel Garrett, Anne Hammond, Mrs. Dan Moore, Mrs. Ruth Reid, Charles Stewart, and Ralph Sutton.

The Wesley Foundation at Winston-Salem

Brantley Aycock, Wesley Bailey, Zeb Barnhardt, Heil Bollinger, Ann Butler, Jack Caudle, Mrs. Douglas Dillard, Mrs. J. R. Durham, William P. Gilbert, E. R. Haire, Richard Hanner, Jr., N. M. Harrison, Susan Hughes, W. A. Hunt, J. R. Marion, Harold Hutson, Thomas Langford, H. Michael Lewis, Jim McLean, Mrs. Anne Murphy, Clifford Peace, Clifford Perry, Mrs. Charles Reynolds, Norwood Robinson, C. Excelle Rozzelle, Harmon Smith, Mrs. Earl D. Staley, Frank A. Stith, Jr., J. L. Stokes II, Mrs. F. N. Tominson, Lee Tuttle, Dan O. Via, Jr., Mrs. L. J. Whisnant, and N. C. Williams, Jr.

Woman's College

Woman's College Faculty: Ruth Colings, Jessie Franklin, Pauline Keeney, Franklin Parker, and Irvin Sperry.

College Place Methodist Church: W. P. Banner, Forrest Campbell, Mrs. Mabel N. Holden, and Dwight Mullis.

West Market Street Methodist Church: Harold Hipps and Stephen P. Millikan.

Grace Methodist Church: Miss Elizabeth Rollins and Charles E. Shannon.

Out of Town: C. C. Lipscomb and Bob Younts.

By virtue of Office: Clay Madison and E. R. Zane.

Student Council Representatives: Mary Allen, Nancy Allen, and Jane Thomas.

H. C. WILKINSON, Chairman
C. P. MORRIS, Sec.-Treas.
W. M. WELLS, JR., State Director

Adopted: Morning Session, June 11, 1960.

Report A-1

METHODIST BOARD OF PUBLICATION

For 105 years "The North Carolina Christian Advocate" has served Methodism in our state, its only request being that people subscribe. Other conference journals found themselves in financial straits years ago and either sought and received subsidization or passed into oblivion. Our official publication, however, was fortunate in having had far-sighted management a generation ago that undergirded the paper with two extra supports, namely, an endowment of $60,000 and a print shop whose profits could be used to offset losses incurred by the "Advocate." Thanks to these provisions our conferences have been spared the cost of subsidizing our paper. It is, therefore, with profound regret that the Board of Publication makes this report, for it represents the end of a long and happy era of service without cost to our conferences.

Since 1957 deficits sustained in publication of "The North Carolina Christian Advocate" have been of such magnitude that current earnings from endowment and profits from the print shop have been insufficient to balance the ledger. The deficit for the fiscal year of 1957-58 was $25,600. Consequently your Board of Publication began a study of all phases of the operation of the "Advocate" and the Piedmont Press to determine the cause of the deficits. A new accounting system was instituted to enable the Board to determine more accurately the cost of any printing job but primarily to determine the cost of producing the "Advocate" itself. The study revealed that it costs more to produce our paper than its income from all sources. In the year just ended, for example, the "Advocate" itself, exclusive of print shop, had a total income of $31,731 while it cost well over $50,000 to produce, leaving a loss of approximately $20,000.

The Board of Publication took steps to cut costs and sought methods of increasing income. Changes in personnel have been made, reorganization for greater efficiency has been effected, and economies have been invoked. The Every-Member Subscription Rate, which was costing the paper one dollar for each subscription, was abandoned, and the regular subscription rate was increased to $3.00. As a result the deficit was reduced from 1957-58 to 1958-59 by 40%, from $25,600 to $15,850. Obviously, however, even this deficit can be sustained over a period of years only at the cost of eventual bankruptcy.

Two statements of fact need to be made at this point, for they vindicate the stewardship of the Board of Publication:

1. The Board of Publication has not incurred any indebtedness nor has it dissipated "Advocate" endowment. Both "The North Carolina Christian Advocate" and the Piedmont Press are still solvent.

2. The evidence indicates that basically the woes of our official journal are not attributable to any neglect or mismanagement on the part of the Board or the editor. Rising costs of production and a relatively static income have simply caught up with us. Conference organs similar to the "North Carolina Christian Advocate" almost, if not entirely, without exception are operating and have been operating at a deficit.

Faced with the grim fact that the "Advocate" cannot be made self-supporting, the Board appealed to the bishops, cabinets, and conferences of our state for a mandate. Meetings were held with the bishops and cabinets of both conferences in which the questions were raised: Does the "Advocate" have a significant ministry in our Methodist

economy? Is it worth subsidizing? The bishops and cabinets of both conferences reported unanimously in favor of providing the subsidy necessary to continue publication. Subsequently, the World Service and Finance Commissions of each conference included in the report to its Annual Conference the amount of $6,000 for "The North Carolina Christian Advocate." Thus, if the conferences adopt those portions of the World Service and Finance reports, for the first time in history our conference organ will be subsidized.

The current concern about "The North Carolina Christian Advocate" has caused pastors and district superintendents to ask themselves another question, "Have we supported our paper as we should?" Most have been honest enough to confess that they have not. Our district superintendents have stated that they intend to push harder for subscriptions. Many of our pastors have said that they were certain that there were ways they could help make the paper more newsworthy and that they intend to do their part. All across our two conferences there has been a rallying of concern and interest for and in the "Advocate." The omens augur well for the future of our paper under the guidance of our new editor, the Reverend S. J. Starnes.

The term of T. C. Hoyle of Greensboro as a member of the Board of Trustees of the Methodist Board of Publication expires this year, and we respectfully request his re-election by the Western North Carolina Conference.

CHARLES E. JORDAN, President
O. KELLY INGRAM, Secretary

Adopted: Morning Session, June 11, 1960.

Report A-2

NORTH CAROLINA COUNCIL OF CHURCHES

The North Carolina Council of Churches' Annual Assembly was held January 25-27, 1960, at Covenant Presbyterian Church, Charlotte. Excellent speakers, good attendance, and reports of progress in several areas made this a highly successful meeting in every way. The superb facilities of Covenant Church added to the pleasure of those present.

Dr. Cecil W. Robbins, Louisburg College president, was re-elected to a second term as Council president. Other Methodists newly elected or re-elected to the executive board were: Dr. Willa B. Player, president of Bennett College, third vice-president; Dr. Emmett K. McLarty, president of Brevard College, member-at-large; and Mrs. Edgar F. Allen, Lenoir, member-at-large. Holdover Methodists on the board include: C. P. Bowles, Greensboro; R. E. Thigpen, Charlotte; Bishop Paul N. Garber; Bishop Nolan B. Harmon; E. L. Hillman, Durham; W. A. Kale, Durham; and Garland R. Stafford, North Wilkesboro.

Program features of the 1959-60 year included:

Christian Education

A camping Institute for Leaders held April 26-28, 1960, at Camp Martha Love; College Work Committee sponsored the Student Christian Council which held two conferences for student leaders; Recreation Committee sponsored workshops in Charlotte and Wilmington enrolling 88 churches; 33,000 students in elementary and high schools were enrolled in Weekday Bible teaching programs; U.C.Y.M. (high school youth program) continued to grow, holding spring retreat, training conference and coordinating work of local councils. Jerry Blevins served as Director of Youth Work for the Council.

Social Action

The Alcohol Committee sponsored three workshops in the fall of 1959 at Gardner-Webb College, Morganton, and Wilson. Two others were held in May of this year at Burlington and Morehead City. The committee drew up a statement of purpose and plans surveys in several cities to determine the extent of teen-age drinking. The Human Relations Committee initiated interracial roundtable meetings in Durham and Raleigh with others planned. Three regional institutes at Asheville, Greensboro, and Goldsboro were held in May 1960, sponsored by the Institutional Ministry Committee; the theme — "The Minister and Troubled People." World Affairs workshops at Chapel Hill and

Blue Ridge were again co-sponsored by the National and World Affairs Committee, which also drafted a statement on world issues adopted at the Annual Assembly. Questionnaires on issues of concern to church people were sent to candidates for governor by the Public Affairs Committee this spring. Used clothing for overseas relief continues to be collected by the Council. A staff person to serve the important needs of this Commission — especially in the areas of Alcoholism and Human Relations — was approved by the Assembly pending sufficient financial support.

Ecumenical Relations

The Evangelism Committee sponsored, in co-operation with the National Parks Ministry, a successful series of summer worship services for campers in Doughton Park on the Blue Ridge Parkway. The program will be continued this summer. A Church Building and Architecture workshop is set for November 8 in Charlotte, sponsored by the Inter-Church Projects Committee. The Radio-TV Committee is sponsoring a three-day workshop at the University station in Chapel Hill, July 18-20. Leslie J. Page is giving good service as Director of Radio-TV activities.

Migrant Work

The Council's Migrant Ministry continues to serve the needs of up to 14,000 farm workers over the state with a full-time summer staff of 12 workers, two day-care centers for children and two station wagons. Preaching, Vacation Bible Schools, prayer services, hymn sings, recreational activities, and counselling are among the services rendered. Over 300 conversions and rededications were reported last year among the migrants.

CROP

Food, medicine, and tools continue to be urgently needed in many areas of the world, and CROP can meet these needs at less cost than any other relief agency. Its supplies are distributed by church workers and missionaries. The North Carolina Council of Churches is carrying on the work of CROP in this state as a voluntary effort.

Rural Church

The Convocation of Rural Churches is set for August 9-11, 1960, at State College. This should be an outstanding event in the religious life of our state. W. W. Blanton and M. Wilson Nesbitt (Chairman) represent the Western North Carolina Conference on the Council's Rural Church Committee which sponsors this program.

Pastoral Ministry

A fine Pastors' Conference was part of the last Annual Meeting of the Council. Dr. Albert E. Day, prominent Methodist pastor-teacher, and Dr. Eugene L. Smith of the Board of World Missions, led the conference with morning and afternoon lectures. Dr. Ansley C. Moore, Laurinburg, also spoke. The theme of the conference was "Achieving Christian Oneness."

Department of United Church Women

Mrs. B. Frank Hall, Wilmington, concluded her term as head of the Women's Department at the recent Assembly in Charlotte. She turned over to her successor, Mrs. Harold J. Dudley, a strong movement, covering 50 local councils and carrying on a growing program with a total annual budget for 1960 of $23,000. The women voted to raise money for a new station wagon to be used in migrant work.

Summary

Your state Council of Churches is steadily growing in its outreach, influence, and the variety of its program. It is still hampered by lack of adequate financial support which results in too many things being left undone or done by volunteer efforts when staff help is needed. It seeks to be a faithful witness to our unity in Christ and an effective arm of its member bodies like the Western North Carolina Conference, to whom it is completely responsible.

Ordered to record: Morning Session, June 11, 1960.

Report A-3

NORTH CAROLINA PASTORS' SCHOOL

Board of Managers

Held jointly with the Christian Convocation on the campus of Duke University, the 1959 session of the North Carolina Pastors' School on November 2-4 showed increased attendance and new vitality. A changed schedule appeared to elicit general approval and will likely be followed as the pattern in the next several years.

Dr. John Bright of Richmond, Virginia, was the James A. Gray Lecturer; Dr. Kenneth Pope of Houston, Texas, was the Convocation Preacher, and special lecturers were Dr. Richard A. Goodling of the Duke Divinity School, and Dr. Wallace Fridy of Columbia, S. C.

Dean Robert E. Cushman of the Duke Divinity School was Chairman of the Convocation, and the Reverend Harmon Smith was Assistant.

Plans for the 1960 session have been made as follows: Dates will be October 24, 25, 26. Dr. Gerald Pelikan of Chicago, Illinois, will give the James A. Gray Lectures; Bishop Richard C. Raines of Indianapolis, Indiana, will be the Evening Preacher, and special lecturers will be Dr. Dudley Ward of Washington, D. C., and Dr. Egil Grislis of the Duke Divinity Faculty. Dr. Finis Crutchfield of Norman, Oklahoma, will be the Alumni Speaker.

Dr. McMurry S. Richey has been chosen Director of the Pastors' School, with the Reverend Harmon Smith, Assistant.

WILSON O. WELDON, *President*
LAFON C. VEREEN, *Secretary*

Ordered to record: Morning Session, June 11, 1960.

Report A-4

A REPORT OF THE SPECIAL COMMISSION TO STUDY THE PROPOSED AFFILIATION OF PFEIFFER COLLEGE WITH THE W. N. C. CONFERENCE

Pursuant to the action of the 1959 Western North Carolina Conference this commission was organized on September 10, 1959, to explore all the details of an affiliation of Pfeiffer College with the Western North Carolina Conference, and its relation to our present institutions of higher education (i.e. Brevard, Greensboro and High Point Colleges).

The commission is directed to present its recommendation to the 1960 session of the Western North Carolina Conference.

The Conference resolution also directed the commission to report its findings first to the Conference Board of Education; its recommendation to the Annual Conference to be distributed to the members of the Annual Conference thirty days before its opening session and to be printed in the Conference booklet of reports.

At the organization meeting of this commission, Bishop Harmon directed each member to follow his "own best judgment as to what ought to be done with reference to the overture Pfeiffer has made to come . . . under our control." He further stated that

> "If positive recommendations are to be made, let them be so positive and so unmistakable, and couched in such straight terms that they will be clear and unmistakable to those who are to pass upon them."

The Executive Committee (Messrs. Huggin, Smith, and Thigpen) met on September 15, 1959, and divided the work and personnel of the commission into three committees to study legal, financial, and educational problems. The Commission met October 16, 1959; November 20, 1959; January 22, 1960; and February 26, 1960. The reports of each committee have been fully and carefully considered by the entire commission.

The Commission has heard representatives of Brevard College, Greensboro College and High Point College, met at Pfeiffer College, and received information regarding each of these colleges. The Woman's Division of the Methodist Church has been consulted, and a special committee of the University Senate met with this commission.

Pfeiffer College started as a mission school in 1885. It was a project of the Missionary Society of the Methodist Episcopal Church. That body has continued to

support the institution through its changes of name, location, and enlargement of educational endeavor. For a number of years support has been given also by the Woman's Society of Christian Service of the Western North Carolina Conference, which in 1959 gave $38,000 to Pfeiffer College, while in the same year the Woman's Division of Christian Service gave $34,000 to Pfeiffer College.

With respect to the four colleges studied, the commission draws the following general conclusions:

1. All four institutions are fully accredited.
2. The degree rank (of the teaching staff) of each institution seems satisfactory.
3. Salaries and fringe benefits are relatively low and should be increased. The enlistment and retention of qualified faculty make the improvement of faculty salaries imperative.
4. The organizational structure, graduation requirements, and course offerings are acceptable in respectable academic circles.
5. Library services are inadequate and need expansion.
6. With proper utilization, classrooms and laboratories seem adequate. The enrollment of the four colleges for the academic year 1958-1959:

High Point	1,009
Pfeiffer	644
Greensboro	503
Brevard	406

It is estimated that the apportionment and sustaining funds of the Western North Carolina Conference will provide $89,000 each to High Point, Greensboro and Brevard Colleges in the current conference year. It is further estimated that these amounts should reach $100,000 per year for each college in the near future, by reason of the growth of the Conference. These conference contributions do not meet fully the needs of these institutions. The Trustees and Adminstrators of these colleges have the primary responsibility for procuring operating, capital improvement and endowment funds for their respective institutions.

Pfeiffer College Finances

The financial condition of Pfeiffer College is set forth in the qualified audit report of Seidman & Seidman, Certified Public Accountants, for the year ended May 31, 1959, from which the following is summarized or excerpted:

1. Operations resulted in a deficit of $155,281 as compared with a deficit of $64,503 for the preceding year.
2. By transfer of investment funds and the use of capital gains upon the sale of investment securities the current fund deficit was reduced to $53,538.35.
3. Fixed assets (substantially mortgaged) $4,244,727
   (Taken at insurable values in January, 1957, plus 10% for underground construction and subsequent additions at cost.)
4. Notes payable (on demand) to Wachovia Bank & Trust Co. (secured by securities of the investment fund which cost $288,155). 200,000
   Mortgages payable (15 to 20 years) (Savings & Loan Association of Albemarle on 17 houses and other buildings). 231,724
   Bonds Payable (1959-1995) (U. S. Government loan secured by pledge of three tracts of land, two dormitories and six faculty houses). 246,000
   June 1959 commitment on loan from Housing & Home Finance Agency (for construction of faculty apartments and student dormitories). 525,000

Total $1,202,724

5. Investment fund surplus $1,313,387.14

The Investment Fund is in the custody of Mrs. Henry C. Vaughn, treasurer of the college. The records of the fund are maintained in Columbus, Ohio, by The Ohio Company. Profits from securities sold amounted to $39,308.83 and $183,872.56 in the fiscal years ended May 31, 1958 and 1959, respectively, all of which were used for operating expenses. The investment income has declined from $111,987.57 in the year ended May 31, 1957, to $59,000 for the year ended May 31, 1959.

I. RECOMMENDATION — *Committee on Higher Education*

The Commission recommends:

That a Committee on Higher Education, or other designated group, be formed within the Conference Board of Education to make a continuous study of our colleges to recommend the elimination of duplication, the practice of co-ordination and co-operation, and the upgrading of facilities, faculties and functions, and to determine needs and report findings to the Conference Board of Education.

II. RECOMMENDATION — *Conference Support*

The Commission recommends:

That the Conference accept the challenge to provide better facilities for Christian higher education by recognizing the needs of all our colleges, for more adequate plants and especially more adequate endowments; expecting each institution to assume the principal responsibility for securing funds for these and other purposes, with the co-operation and guidance of appropriate Conference agencies.

III. RECOMMENDATION — *Pfeiffer College*

The Commission recommends the affiliation of Pfeiffer College with the Western North Carolina Conference, effective July 1, 1961, upon the following terms and conditions:

1. That the charter and bylaws of Pfeiffer College be amended to provide for a board of trustees **to be elected by the Western North Carolina Conference,** upon the approval of the Conference Board of Education, composed of
   - representatives of the Woman's Division of Christian Service of the Methodist Church,
   - representatives of the Woman's Society of Christian Service of the Western North Carolina Conference,
   - representatives of the Western North Carolina Conference, and representatives of other interested groups,
     - provided that not less than sixty per cent be members of, or members of churches of, the Western North Carolina Conference,

   with staggered terms so that the membership of the Board will rotate. The first board is to be nominated by a committee of seven, four to be named by Bishop Harmon and three to be named by the present Board of Trustees of Pfeiffer College.
2. That the budget of Pfeiffer College be balanced, and that the operating deficits be eliminated, so that the results of operations at June 30, 1961, be without a deficit in the current fund.
3. That all financial affairs of the College be brought under the supervision of a finance or investment committee of the Trustees of Pfeiffer College, within the jurisdiction of this Conference, with all investment securities held by a North Carolina bank as fiduciary for the College under a trust agreement, defining and restricting the use of income and principal.

4. That independent auditors prepare an unqualified audit report of the fiscal affairs of Pfeiffer College, and all of its funds for the fiscal years ending May 31, 1960, and May 31, 1961, showing therein the net worth of all its assets upon the basis of cost.
5. That the Woman's Division of Christian Service of The Methodist Church agree to continue its present support (about $34,000 a year) for not less than ten years.
6. That the Woman's Society of Christian Service of the Western North Carolina Conference of the Methodist Church agree to continue its present support (about $28,000 a year) for not less than ten years.
7. That the Conference percentages for the apportionment and sustaining funds be increased sufficiently to give to Pfeiffer College an amount of support which, together with the contributions from the Woman's Division and the Woman's Society of Christian Service of the Western North Carolina Conference, will be equal to the annual support to each of the other three institutions (Brevard, Greensboro and High Point). This annual support for each institution should soon total $100,000, and may require an increase of 1¾% in the askings for the four colleges.

Under the foregoing conditions, and provided that the affiliation of Pfeiffer College will not reduce the Conference support of Brevard, Greensboro and High Point Colleges, this commission recommends affiliation on July 1, 1961.

JAMES G. HUGGIN
BEN L. SMITH
M. TEAGUE HIPPS
MARK Q. TUTTLE
A. GLENN LACKEY
JOHN H. CARPER
W. KENNETH GOODSON
EMBREE H. BLACKARD
J. B. CRAVEN
RALPH M. STOCKTON
MRS. J. W. HARBISON
CHARLES W. PHILLIPS
HERBERT M. WAYNE
JAY H. OSTWALT
HERMAN NICHOLSON
RICHARD E. THIGPEN

Adopted: Afternoon Session, June 9, 1960.

Report A-5

SUPERANNUATE ENDOWMENT FUND

The Trustees of the Superannuate Endowment Fund of the Western North Carolina Conference, Inc., makes its report to this Annual Conference of its income, expenses, etc. for this Conference year ending May 31, 1960. We are presenting today to the Treasurer of the Board of Pensions of the Western North Carolina Conference a check for $22,828.06 which is almost $600.00 more than a similar check presented at Conference a year ago, and which is by far the largest net income of this Endowment since its inception. This means that the Superannuate Endowment Fund of this Conference continues to grow in its usefulness and in income. The attached check will help produce for this Conference one of the highest payments per year of service of any conference in Methodism, for which we are profoundly thankful.

It gives us concern that the conference year now ending is one of the few conference years in which no gifts have been received to add to the corpus of the Superannuate Endowment Fund. We sincerely hope that interested friends will continue to make contributions to this Fund, all of which is held in trust for the benefit of the claimants of this Conference.

The Superannuate Endowment Fund does not have any one in the field who is actively soliciting contributions, therefore we must depend entirely on voluntary contributions. It seems to us that it would be very beneficial if ministers and laymen alike would mention this Fund to interested persons in the hope of enlisting their support for the Fund. This can be done through direct gifts or through inclusion in wills and bequests.

At the annual meeting of the Trustees of the Superannuate Endowment Fund of the Western North Carolina Conference held in Charlotte on Monday, May 23, 1960,

the following Trustees whose terms expire with this Conference year were nominated for a new four year term, subject to confirmation by this Conference, namely:

J. C. Cowan, Jr., Greensboro, N. C.
George D. Finch, Thomasville, N. C.
W. F. Womble, Winston-Salem, N. C.
Dr. N. M. Harrison, High Point, N. C.

The Trustees of this fund also elected the following officers for the new Conference year, or until their successors are elected and asks this Conference to confirm not only the election of the four Trustees named above for a four-year period, but also to confirm the election of the officers, namely:

Edwin L. Jones, Chairman
George Ivey, First Vice-Chairman
J. Spencer Bell, Second Vice-Chairman
W. Reynolds Cuthbertson, Secretary-Treasurer

The itemized financial report of W. Reynolds Cuthbertson, Treasurer, is attached for the records of this Conference. The Treasurer's report is a detailed report and shows our income and expenses of the Superannuate Endowment Fund of the Western North Carolina Conference. At all times we are guided both by the Investment Committee and also by the Trust Department of the Wachovia Bank and Trust Company, as well as by the Trustees of the Fund, so that we believe that all accounts are carefully handled and administered.

During the 35 years since this fund was started the Trustees of the Superannuate Endowment Fund have paid to the Board of Conference Claimants of the Western North Carolina Conference the following sums:

1926-1946 — $165,000.00 — approx. average $7,800 per year.

1947	$ 7,794.23
1948	8,875.79
1949	10,607.72
1950	11,549.64
1951	14,826.80
1952	15,833.17
1953	17,839.74
1954	17,124.43
1955	20,242.84
1956	21,703.29
1957	15,922.88
1958	21,105.07
1959	22,247.49
1960	22,828.06
35 Year Total	$393,501.15

Respectfully submitted,
EDWIN L. JONES, Chairman
W. REYNOLDS CUTHBERTSON,
Secretary-Treasurer

SUPERANNUATE ENDOWMENT FUND

For Year Ended May 7, 1960

Principal Cash Summary

Receipts:

Principal Cash Balance 5-7-59	$ 229.59
2 Shares First Federal Savings & Loan Assn. redeemed	200.00
23 Shares First Federal Savings & Loan Assn. redeemed	2,300.00
$900 Face amount U. S. Savings Bonds Series G 2½% due 9-1-59, matured	900.00
$5,000 Face amount U. S. Savings Bonds Series G 2½% due 11-1-59, matured	5,000.00
Two-story frame dwelling, slate roof, 114 W/S S. Davidson Street, sold	10,000.00
	$ 18,629.59

Disbursements:			
Purchased 13 shares Virginia Electric Power & Co. c/s		$ 429.00	
Purchased 60 shares Carolina Power & Light Co. c/s		2,239.63	
Purchased 21 shares Champion Paper & Fibre Co. c/s		932.94	
Purchased 100 shares Champion Paper & Fibre Co. c/s		4,977.75	
Purchased .32 share Texaco, Inc. c/s		27.60	
Documentary stamps sale of property 112-14 South Davidson St.		11.00	
Purchased 105 shares Vick Chemical Co. c/s		9,927.15	18,545.07
Principal Cash Balance 5-7-60			$ 84.52

Income Cash

Receipts:			
Income Cash Balance 5-8-59			$ .00
Interest		$ 1,165.90	
Dividends		15,230.81	
Rents		10,541.30	26,938.01
Disbursements:			
Repairs to rental property		$ 693.49	
Insurance premiums—net		499.91	
City of Charlotte and Mecklenburg County 1959 Ad Valorem Taxes	$ 1,643.00		
Payment by purchaser on Ad Valorem Taxes for property 114 South Davidson Street	73.35	1,569.65	
*$13,000 face amount U. S. Treasury 1961 3⅝% due 5-15-61, purchased		12,780.63	
*$ 6,000 face amount U. S. Treasury Bills due 6-22-60 purchased		5,937.70	21,481.38
Income Cash Balance 5-7-60			$ 5,456.63

*Sold 5-9-60 and proceeds of sale of $18,718.33 plus 5-7-60 Income Cash Balance of $5,456.63 less Reserve for Trustees' commissions of $1,346.90, representing net income for year of $22,828.06 received from Trustee on 5-12-60.

Statement of Principal Assets

Principal Cash Balance 5-7-60	$ 84.52
Inventory Value of Securities	241,616.35
Inventory Value of Real Estate	82,050.45
	$323,751.32
Less Reserve for Real Estate	53,800.00
Estimated Book Value of Fund	$269,951.32

Respectfully submitted,
W. R. CUTHBERTSON, Treasurer

INVESTMENTS HELD BY SUPERANNUATE ENDOWMENT FUND

For Year Ended May 7, 1960

150 shs. American Commercial Bank c/s	$ 8,300.00
138 shs. Cannon Mills Co. Class B c/s	8,053.50
404 shs. Carolina Power & Light Co. c/s	12,993.52
316 shs. Champion Paper and Fibre Co. c/s	13,308.32
469 shs. Duke Power Co. c/s	11,467.22
251 shs. Duke Power Co. c/s	4,790.47
200 shs. E. I. DuPont de Nemours & Co. c/s	6,052.59
600 shs. General Electric Co. c/s	6,316.75
630 shs. General Motors Corp. c/s	3,978.50

1.43 shs. Independence Corp. c/s	716.66
125 shs. Liggett & Myers Tobacco Co. c/s	11,022.00
300 shs. J. C. Penney Company c/s	8,483.97
62 shs. Piedmont & Northern Rwy. Co. c/s	6,976.00
55 shs. Piedmont & Northern Rwy. Co. c/s	6,187.50
816 shs. R. J. Reynolds Tobacco Co. c/s	21,501.16
596 shs. Texaco, Inc. c/s	6,137.67
168 shs. Union Carbide Corp. c/s	4,101.68
75 shs. U. S. Gypsum Co. c/s	7,218.75
105 shs. Vick Chemical Co. c/s	9,927.15
266 shs. Virginia Electric & Power Co. c/s	9,051.75
600 shs. Wachovia Bank & Trust Co. c/s	4,148.00
418 shs. Westinghouse Electric Corp. c/s	14,987.58
200 shs. Yale & Towne Mfg. Co. c/s	6,763.50
47 shs. Carolina Power & Light Co. $5 Cum. Pfd.	5,288.28
40 shs. P. H. Hanes Knitting Co. 5% Pfd.	4,120.00
1.44 shs. Independence Corp. $6 3rd Pfd.	716.67
20 shs. Philip Morris Co., Inc. 4% Pfd.	2,056.50
2,000 P/V U. S. Treasury Bonds 2½% due 12-15-68—63	1,945.00
3,000 P/V American Tele. & Tele. Deb. 3⅜% due 12-1-73	3,135.00
5,000 P/V Atlanta & Charlotte Airline Twy. Co. 3¾% due 11-1-63	5,155.36
10,000 P/V Bethlehem Steel Corp. 2¾% due 7-15-70	10,150.00
5,000 P/V Pacific Gas & Electric Co. 3% due 6-1-74	5,285.00
5,000 P/V Pennsylvania Power & Light Co. 3% due 10-1-75	5,295.30
6,000 P/V Piedmont & Northern Rwy. Co. 3¾% due 12-1-66	5,985.00
Book Value of Securities	$241,616.35

Real Estate

1 story frame dwelling shingle roof 1926 W/S Ewing Ave., Lot 15 Bl. 14 57 x 198 See Meck. registry map book No. 3, page P	$ 4,893.02
1 story frame dwelling shingle roof 321 E/S Circle Ave., 50 x 150 Lot 13 Bl. 8 Crescent Hts. See Map Book 230 Page 24	4,719.25
1 story frame dwg. comp. roof duplex 517/19 N/S Belmont Ave., & 1 story frame dwg. shingle roof 515 Belmont Ave., 75x200 lot 5 Bl. 1 of J. T. McGee Map Meck. Registry Book 332 P. 398	5,803.03
One story frame two family dwelling with comp. roof 1112/14 S. Mint Street, Charlotte, N. C.	3,644.18
Ten one-story tenant dwellings, one 1-story concrete block store, and three 2-story frame four family dwellings on N. Davidson & East Seventh & Eighth St. located on lots 718 & 720 in bl. 100 as shown registry in book 876 page 36	41,663.05
One story brick and steel storage building, composition roof on 2 lots 41.6x150 and 50x200 820 South Mint St. See Meck. Registry Book 422, Page 595, Book 418, Page 436 and Book 815, page 169	21,327.92
Inventory Value of Real Estate	$ 82,050.45

Ordered to record: Afternoon Session, June 9, 1960.

Report A-6

TRUSTEES OF THE METHODIST BUILDING

The Methodist Building was formally opened by Bishop Nolan B. Harmon on Monday, February 22, 1960, but had been in use since the first of the calendar year. The building of one-story contemporary design is located on a 2½ acre lot in northern Statesville, and composed of an assembly room, twenty offices, a spacious lobby, two rooms for material storage and historical research, and necessary service facilities.

The Methodist Building is a product of thoughtful planning and devoted co-operation. It has been designed to serve present needs of boards of the Western North Carolina Annual Conference, and allows for future needful expansion.

The idea of a Methodist Building was born in the minds of thoughtful leaders of the conference and brought to official attention when a resolution, signed by several persons and offered by Dr. W. Arthur Kale to the Annual Conference in session in Winston-Salem, September 1956. The resolution expressed a sense of need for such a building, and recommended that a study committee, composed of the bishop, two district superintendents, and a representative from each of the boards and commissions of the conference which might wish space in such a building, be created. The overpayment of World Service and Conference Benevolences was ordered held for the project should it be developed, and annual appropriations to be continued.

The study committee worked through two conference years under the leadership of Dr. James G. Huggin in an effort to arive at a clear picture of just what space was needed, as requested by the various boards. Two sub-committees worked, one giving attention to the requests for needful office space, and the other to recommend the location of such a building. Tentative floor plans to provide the needful space were sketched by Mr. Henry Irvin Gaines of Six Associates, Asheville, and cost estimates were made. The study committee then agreed to recommend to the Annual Conference that such a building be erected, that it be named Methodist Building, and that it be located in Statesville because of the centrality of that city to the area to be served and the generous offers of support to the project by local laymen. The building is within a mile of the crossing of two interstate highways—the only such place such a crossing occurs in North Carolina, and when the interstate highway system is completed will be within two hours driving time to more than ninety per cent of the annual conference.

The work of the study was continued the second conference year in order to formulate plans to accommodate the requests of the various boards. Further exploratory work was done to procure a specific site for the building and the financing of its erection. When Mr. Gordon L. Wilson offered real estate on Wesley Drive, and the Wesley Memorial Methodist Church, which is located directly across the street, offered free parking facilities if needed, the committee was ready to recommend the present location for the Methodist Building. The committee also recommended to the 1958 Annual Conference, that Andrew L. Pendleton of Design Associates, Statesville, be employed as architect, and that six persons be named trustees to hold the property for the conference, and to supervise the erection of the Methodist Building.

The Methodist Building has been brought to completion with full co-operation of the trustees and representatives of the boards which had expressed a desire for space in the building. The trustees of the Methodist Building consist of James E. Pugh, Flake A. Sherrill, Gordon L. Goodson, J. Edward Stowe, secretary-treasurer, Dr. James G. Huggin, vice-chairman, and Dr. J. Elwood Carroll, chairman. After every request of every board had been agreeably worked into the plans, the job was let for competitive bids early in 1959. The building is completed, but the grounds await seeding and landscaping.

Generous appreciation should be expressed to benevolent friends who have provided more than $20,000 worth of materials and services. The total cost of the project is about $125,000, leaving approximately $105,000 to be provided by the conference, of which about one-third has been paid, the balance financed over a ten-year period. Appreciation is due especially Mr. Gordon L. Wilson, Architect Pendleton, Builder West Construction company, Mr. Flake A. Sherrill for paneling, Southern Desk Company, Hickory, Mr. C. H. Dearman, Statesville attorney, for legal counsel, Mr. and Mrs. John F. Keever, Hickory, for the draperies and furnishings in the lobby, and to Statesville Brick Company for donation on the brick used.

The Methodist Building is the property of our Western North Carolina Annual Conference and for the use of our people. The payment of the balance due on the indebtedness and upkeep on the building is the responsibility of the Conference, but the boards using the building maintain all utilities and operation of the building without the payment of rent. The building was erected on the basis of requested needs, therefore is entirely assigned and in use by the Historical Society, Board of Missions, Board of Education and Town and Country Work. The storage vault and historical research room is available to the conference secretary, and to any others who desire to do historical research.

The assembly room is available to our people without charge upon advance reservation. The room is multiple service with an altar for worship, a screen, speakers and sound connections for use of visual aids, movable chairs and tables for workgroups, and a kitchenette for serving light refreshments. There is ample, convenient parking space.

Reservations for use of the assembly, or mail to any of the above mentioned boards, should be directed to Box 749, Statesville. We trustees hope that you will make the maximum use of your building.

Respectfully submitted,

J. ELWOOD CARROLL, *Chairman*
J. EDWARD STOWE, *Secretary-Treasurer*

Ordered to record: Morning Session, June 11, 1960.

DISTRICT SUPERINTENDENTS' REPORT

ASHEVILLE DISTRICT

The hard work and dedication shown by the ministers and the laymen of the Asheville District has brought progress in every area of the program of the Church.

The Commissions on Evangelism are seeking to lead our Methodist laymen to a new and fresh concern for those who are not Christian. The business of a Christian is to win those who are not Christian. It is an eternal tragedy to allow any one within our reach to live and die without discovering in his own soul a satisfying relationship with the Eternal God. This year 565 have been received on profession of faith, 60 more than last year. Seven hundred and seventy eight have been received from other churches, making a total of 1,343, 113 more than last year. The Asheville District is reporting a net increase of 318 members, and a total full membership of 18,418. We still feel that we can do a better job in reaching others for Christ.

Following the District Conference, our ministers met in an all-day spiritual retreat with Dr. Albert E. Day.

The Commissions on Missions are sharing with others an invigorating vision of the World-wide Christian Enterprise. The cause of missions is being presented to children, to young people, and to adults. Miss Patricia Rothrock, the Director of Christian Education in our Hendersonville Church, has this year gone as a Missionary to Africa. A splendid layman from this same church is giving his business talents as a short-term missionary in Taiwan. With this growing missionary enthusiasm, we hope that more of our young people will hear the call to the world-wide service of our Church. We are emphasizing particularly World Mission Specials, hoping that as each church becomes involved in the support, or partial support, of some individual missionary that the cause of missions will become a personal living cause. The splendid leadership of the Woman's Society of Christian Service, made up of 73 societies, with a total membership of 3,473, including the Wesleyan Service Guilds, and the efficient service of our District Missionary Secretary, constantly undergird the cause of missions. The District is responding well to the Week of Dedication; the Fellowship of Suffering and Service; the Methodist Youth Fund; the Golden Cross; the Home for the Aged; our Children's Home; and to other special causes of our Church.

Our totals reveal that the Asheville District is giving this year $13,539 to World Mission Specials, $2,406 to National Mission Specials, and $1,857 to MCOR, making a total for these three causes of $17,802. Add to this approximately $18,000 for the District Mission Special, and the total will be a little short of $36,000 in Specials to District, National, World and MCOR.

In the area of Church Extension: We are dividing circuits and creating five new stations in heavily populated areas of our district — Bethesda, Bethel, East Flat Rock, Elkwood and Skyland; and creating two new 2-point charges, Azalea-Tabernacle and Avery's Creek-Sardis. Dr. Earl Brewer has just completed a survey of the Hendersonville area, and there with the help of a Committee of Laymen in the Hendersonville Church, we seek to re-locate one church and organize a new congregation within the coming year. It is our plan to have a similar survey made soon of the Asheville area. The new congregation at Mars Hill is moving forward nicely, and by the help of the Conference and Duke have been able to secure for their new church buildings five acres strategically located in the center of Mars Hill. The Oak Grove Church on the Ecusta Charge has just purchased three acres for new church buildings on the four-lane highway entering Brevard. Regular Methodist services are now being re-opened in the old Toxaway Methodist Church.

The Group Ministry Project is moving along nicely in the Weaverville area. We are now organizing a second Group Ministry Project in the Burnsville area and are employing a Deaconess for full-time rural work.

In the area of Christian Education, we have shown a growth in Church School membership of 207, making a total Membership of 14,765. We report for last 3,295 in

Vacation Church Schools. Four hundred and eighteen church school members joined the church on profession of faith. With the help of the Conference Board of Christian Education, our Training Program for teachers is being constantly strengthened. In the realm of Higher Education, the Asheville District has paid this year for College Sustentation and Christian Higher Education $56,948.00.

Our subscriptions to "Together" have increased from 670 to 938, and we seek to double this number during the coming year.

Many churches in the Asheville District have carried through this year a thorough Every Member Canvass for the first time. This is bringing new strength spiritually and financially to the churches. The Rev. Rollin Gibbs is to be commended highly for his assistance in this program. According to the reports coming to my office all of the churches of the Asheville District will meet their obligations in full. The total raised for all purposes by the churches of the Asheville District during the past Conference Year reaches an all-time high of $1,127,504.00.

A splendid new building project of over $100,000.00 is just being completed by the Burnsville Methodist Church. Bethesda by the end of the summer will complete its new Sanctuary. Skyland is beginning erection of a new Educational Building. Salem has just completed a new parsonage. Avery's Creek is beginning the construction of a new parsonage. The pastor at Leicester has just moved into the new parsonage there. Asbury Memorial is ready to begin construction on a new educational building. Emma will soon start construction on a new church and educational building. Laurel is planning a new church and educational building. Asheville Central is beginning a $40,000 renovation project. Groce, Haywood Street, Trinity, Mills River and Clark's Chapel have moved into newly completed educational buildings, with Oak Hill moving into its new Sanctuary. Snow Hill and Montmorenci are beginning construction on new Sanctuaries. Much of this building has been made possible by the assistance of the District Mission Society.

The following churches have been dedicated: Reeves Chapel, Brown's View, St. Paul's and Dix Creek. Four educational buildings have been dedicated: Bethel, English Chapel, Weaverville and St. Paul's. One parsonage, Bell Methodist, was dedicated.

Building programs in the Asheville District in the planning stage, during construction, or just recently completed, add up to the total of $1,701,000. The total value of churches, educational buildings and parsonages in the district now stands at $6,657,803.

The laymen of the Asheville District have this year increased the salaries of their ministers by a total of $22,019, equalling an 11.7% increase.

The Certified Lay Speakers of the district, under the direction of District Lay Leader Carl Hyatt and his associate lay leaders, have for a six-months period supplied each Sunday each vacant pulpit in the district. This summer we plan a Work-Shop with all of our Certified Lay Speakers in order to strengthen this program and work out for this coming year appointments for each vacant pulpit over a period of nine months.

There are 24 chartered groups of Methodist Men in the Asheville District. These men meet in an official District Meeting four times a year.

As we come to the close of our second year on the Asheville District, we can see definite growth in the areas of Missions, Church Extension, Evangelism and Christian Education. We can begin to perceive a larger vision for the future.

For the progress that has been made, I express my appreciation to the ministers and the laymen of the Asheville District.

—ROBERT G. TUTTLE, D. S.

CHARLOTTE DISTRICT

It is with gratitude that I report the splendid achievements of the preachers and laymen of the Charlotte District. Their wonderful spirit of co-operation and earnest endeavors have made this truly a great year for Methodism in our area.

We are proud of our record in evangelism. Our District Director of Evangelism, D. Edwin Bailey, has led us in a most effective way. The Total Enlistment Program, which was faithfully observed in most of the churches across the district last fall, resulted in the spiritual enrichment of many of our people and in a great ingathering of new members. The observance was climaxed with a district-wide Evangelistic Rally at which Dr. Paul Hardin, Jr., of Birmingham, was the speaker. As the result of the evangelistic emphasis, 1,085 persons were received on profession of faith and 2,146 by transfer of church membership, making a total received of 3,262. We are particularly proud of the net gain in membership for the year of 1,093. The total church membership in the district is now 37,453.

We are equally proud of the Church Extension program in Mecklenburg County. The achievements were even beyond our expectations. Three new churches were organized this conference year: St. Mark's, Tuckaseegee Road and Christ. All three are thriving congregations and show every evidence of becoming strong churches within a few years. Buildings for St. Mark's and Tuckaseegee Road have been completed and construction of the first unit at Christ Church is ready to begin. The first unit at Blair Road (a new church organized last year) is under construction and will be completed early this summer. We are glad to report that this project is being sponsored by Belmont Park Church. The above four new buildings represent an outlay of $156,000.00. The other new churches organized during the past two and one-half years have grown rapidly. All eight of the newly organized churches will become self-supporting on schedule. A Glenn Lackey, Executive Secretary of the Charlotte Mission Society, deserves a great deal of credit for the success of the Church Extension program in the city of Charlotte.

This has been another outstanding year of fund-raising campaigns and church building programs. A number of the building projects have been completed this year, including Memorial, $190,000.00; Hickory Grove, $306,000.00; Dilworth, $250,000.00; Matthews, $115,000.00; Grace, $154,000.00; Bethlehem, $33,000.00; Fair View, $34,000.00; and Polkton, $20,000.00.

The following building projects are now under construction: First (Wadesboro), $230,000.00; Kilgo, $175,000.00; Davidson, $140,000.00; Mineral Springs, $2,500.00; Mt. Moriah (Peachland charge), $32,000.00; Hopewell (Peachland charge), $20,000.00.

The following parsonages were completed this year: Ansonville, $18,000.00; Central, Monroe, $55,000.00 (also dedicated); Big Spring, $16,500.00; St. Mark's, $13,000.00 and St. Andrew's, $18,000.00.

Wingate Church was dedicated this year and also the educational building of Grace Church, Charlotte.

I believe interest in the cause of missions is growing throughout the district. Our District Secretary, Lee R. Spencer, gave a great deal of help in promoting the District Missionary Rally.

Our Church School enrollment and attendance registered a good gain over the preceding year. Vacation Church Schools had a better attendance. The Leadership Training program included Christian Workers' Schools in Charlotte, Monroe and Wadesboro. A total of 1,324 received certificates of credit in these schools. Church School Rally Day offering amounted to $2,478.00.

Effective Every-Member Canvasses were held in most of the churches during May. Many of the churches reported the adoption of increased budgets and increased financial support of the membership. Pastors' salaries and travel expenses for next year will be increased by over $22,000.00.

Two hundred laymen again participated in the lay speaking program from September to June. This has proved to be a most important phase of our church work.

Dean James Cannon, III, has joined the ranks of the Church Triumphant after a long and useful service at Duke University.

—WALTER J. MILLER, D. S.

GASTONIA DISTRICT

An impressive spirit of determination has been quite evident among both the laymen and ministers of the Gastonia District throughout the conference year just ended. With loyalty and striking devotion the pastors and people alike, have given themselves with ardent resolution to the work of the Church.

Even though a large portion of the district has registered little if any gain in population within the past decade, still, a majority of the pastoral charges experienced a net growth within the past twelve months. Of the sixty-one charges, thirty-six had net increases in membership, and two were able to break even in their losses and gains.

Macedonia Church on the North Brook Charge and Iron Station Church were dedicated early in the year. Also education buildings were dedicated at Laboratory and Casar, and at West Cramerton an addition to the education facilities was erected, paid for in full, and appropriately dedicated during the year.

There have been parsonage dedications within the district on the North Brook Charge, at Boger City and at Dallas.

Faith Church in Gastonia has purchased a comfortably appointed and beautiful new parsonage and is now in the midst of preparations for a financial crusade under the direction of the Reverend Rollin Gibbs, for the erection of an education building.

Following a highly successful financial effort with the Reverend Rollin Gibbs furnishing general supervision, Maylo Church in Gastonia, succeeded in over-subscribing the goal that had been set for it. Ground breaking ceremonies have been commemorated at Maylo Church already, and a $225,000.00 building on a 5½ acre plot is on its way, soon to afford an adequate, attractive, and worshiptul church building which replaces an old inadequate structure destroyed by fire some months ago.

Then there is First Church, Mount Holly, which is girding itself for the erection of a first unit on spacious grounds, strategically situated in this growing community. A contract is to be awarded at an early date for an education building and chapel costing about $250,000.00. A second unit is to follow later.

On the Laboratory-Landers Charge, a parsonage was completed and furnished throughout, during the year. This parsonage compares favorably with the best anywhere, and is a convincing tribute to the stewardship of the members of the two churches composing this parish.

Renovations on a large scale have transformed Pine Grove Church on the Shelby Circuit, Landers Chapel and Sulphur Springs Church. The costs of these ranged from $4,000.00 at Pine Grove to $10,000.00 at the other two churches. Also, extensive alterations enhanced the appearance, usefulness and worshipfulness of Fairfield Church on the New-Salem-Field Charge and of churches on the Cleveland Circuit.

New parsonages are soon to be under way at Palm Tree Church, at Cramerton and on the New-Salem-Field Charge.

The Methodists of the Gastonia District are experiencing an ever lengthening spiritual vision. They are becoming increasingly sensitive to the acute and manifold needs of mankind and they are responding commendably in their co-operative endeavors to honor God through the unselfish giving of their substance and of themselves in the name of Christ Jesus who as the sacrificial servant of all became the glorified Redeemer of all.

—EUGENE C. FEW, D. S.

GREENSBORO DISTRICT

It is always difficult to know where to begin a report on the year's work of the district. There are many phases of the program that ought to be mentioned, and many aspects of the total situation that ought to be considered if one is to present a clear picture of the whole. To go into such detail, however, would be time consuming and most of the facts would soon be forgotten. Since that is true, most of us try to leave out the material which might seem to be discouraging, and even at the risk of being accused of bragging we report primarily those phases of the program which represent the solid achievements of the year.

Let me say in the beginning that many successes of the Greensboro District are due primarily to the able and consecrated leadership which the ministers have given to their respective churches, and to the splendid co-operation which loyal lay men and women have in turn given to their leaders. I do not see how a finer spirit of co-operation on the part of ministers and laymen alike could be found in any district than we have had in the Greensboro District during the past year.

As an indication of the financial progress of the churches of the district, all conference apportionments were overpaid and only one small church failed to pay its acceptances in full. Under the leadership of Dr. Ben L. Smith, lay leader, and other fine laymen of the district, a splendid stewardship program has been carried out and as a consequence I believe that more churches have their financial program underwritten for the new year than ever before. The results of this stewardship program are reflected in the fact that the income of pastors for the district will be approximately $18,000.00 higher during the new year than they have been during the year which is coming to a close. Building programs representing an expenditure of approximately four million dollars have been or will be under way during this calendar year. This program includes the purchase or erection of several lovely new parsonages which will offer much better living conditions for our ministers. In this area, we still have several places of need, but on the whole our churches are demonstrating an obvious desire to provide the very best living quarters possible for their ministers.

Our increased expenditure for local needs has been matched with a similar increase in giving to conference benevolences and World Service causes. For several years the Greensboro District has been overpaying its apportionment to World Service. Most every charge has some Mission Special and during the past year approximately two-thirds of our charges accepted a Mission Special in each of the four lanes of service.

The District Committee on Evangelism has kept before our churches the fact that winning people to Christ is the primary business of the church. The Total Enlistment Program last fall was carried out most effectively and the spiritual life of the many churches which co-operated was greatly strengthened thereby. We did not receive on profession of faith quite as many as we did last year, but our over-all net gain in membership was far larger than last year.

We are happy to welcome into the fellowship of churches within the Greensboro District the new Guilford College Church which was organized in August with sixty-five members, and now has a membership of one hundred and twenty four with the Sunday School enrollment passing the one hundred and fifty mark. Two other new churches are ready for organization with the beginning of the new conference year, one in High Point and the other in Reidsville. Each should begin with a membership of approximately one hundred or more.

An excellent program of Christian Education is carried on in the Greensboro District. We are fortunate to have in this district two of our institutions of higher learning, and we feel that Greensboro College and High Point College are making distinctive contributions to the church life of the total area, as well as to the education of the many young people from the state and nation who are enrolled there. Excellent leadership training schools were held in High Point, Greensboro and Reidsville offering opportunities for the training of leaders in all our churches. Church School attendance has remained fairly stable with splendid increases registered in Daily Vacation Church Schools and in our camping program. We were able during the year to dedicate the facilities of Camp Nawakwa, debt free, and plans are in the making for increasing these facilities.

Mention here should be made of the lay speaking program of our district. During the Total Enlistment emphasis there were no vacant pulpits at the eleven o'clock hour, and we hope to be able to accomplish the same for the entire year which is before us.

We feel that we have a great fellowship among the ministers of our district. Our hearts were saddened by the passing of three of our retired brothers, Rev. J. H. Trolinger, Rev. H. L. Isley, and Dr. Gilbert T. Rowe. Our hearts reach out in love and sympathy to their loved ones, but at the same time we rejoice in the splendid record of their ministry which they leave behind.

We feel in the Greensboro District that God has richly blessed us during the past year, and give Him the praise for whatever work we have been able to do in His name.

Respectfully submitted,

—J. CLAY MADISON, D. S

MARION DISTRICT

Enthusiasm and hard work on the part of ministers and laymen have been eviden throughout the Marion District this year. We have not been able to accomplish all tha we had hoped to do, but we are encouraged by many factors. We do not live in an are of population growth such as is true in the Piedmont, but after several years of reportin a net loss we are able to report a gain in membership. I am confident this will be more evident in the years to come as the Total Enlistment Program, directed by the Distric Committee of Evangelism, stimulated new interest in the cause of winning people. Th circuits were assisted by lay speakers. Over sixty-five dedicated laymen gave both tim and talents in their witness for Christ.

A new church, St. Luke's at Carbon City near Morganton, was organized in August 1959, and reports fifty-two members at the close of this conference year. The Glen Al pine congregation, under the leadership of Rev. G. E. Smith, sponsored this new church The First Church of Morganton is giving liberal financial assistance together with hel from the District Mission Society and the $10 Club. A lot is being purchased in th Pleasant Garden section near Marion and we hope to move into this area during th coming year. Other areas are being investigated for possible new locations.

Three parsonages have been dedicated this year, the District Parsonage at Mario and new, modern ones at Clinchfield and Salem. A Fellowship Hall was dedicated a Cliffside. New churches are in process of construction at Connelly Springs, Pinnacl and First Church, Marion, with others almost ready to start at Alexander and Provi dence on the Marion Circuit. Education buildings have been completed or are bein constructed at North Morganton, Old Fort, St. Matthew's, Oak Hill, Zion Memoria Rutherford College, Cross Mill, Mt. Hebron, and First Church, Rutherfordton. Thes projects represent a $1,000,000 expansion in our district.

All financial causes of the church have been met this year with our district leadin

the conference in payment on pledges to Christian Higher Education. I am deeply grateful for this response on the part of the ministers and churches for the vital cause of the church.

The spiritual and physical health of the Marion District is at a high level. There have been no deaths or serious illnesses among the parsonage families this year. The morale of the ministers is good. Whatever has been accomplished for God's Kingdom has come about through the efforts of a loyal and devoted ministry and the dedicated laity. I salute the ministers of the Marion District. It has been a high privilege to labor with them this year.

Arrangements have been completed for the receipt by Marion District Trustees of a lovely fifty-six acre tract of land in Rutherford County near the McDowell County line. The tract is being given by Dr. Charles S. McCall, of Forest City, and his family, to be used as a camp and place of retreat for Methodist Youth, and for other related Church purposes. A lovely waterfall, a picnic area and camp site, and existing cabins will make the site available for some purposes right away and as improvements are made the camp, to be called McCall Memorial Camp for Methodist Youth, will serve an important need in the district.

—J. ERNEST YOUNTZ, D. S.

NORTH WILKESBORO DISTRICT

The North Wilkesboro District continues to make good progress. In two years the district has completed a second $2,500 mission special, this time for the Ralph A. Ward Memorial Church in Hong Kong. Outstanding were the records of the Avery and Hiddenite Charges which tripled last year's giving to specials.

Giving to district church extension through the District Mission Society increased more than $1,000 over last year.

The district parsonage, valued at nearly $40,000 is almost free of debt. Payment for Elk Shoals Methodist Camp property in Ashe County is on schedule. Large scale development of this property is expected to begin this summer.

The educational building of the Taylorsville Church was dedicated May 15. Bethany, Transou and Mt. Zion Churches are ready for dedication. New parsonages at Newland and Moravian Falls have been completed this year. First Church, North Wilkesboro, is ready to begin the construction of a handsome parsonage. Dunkirk, Friendship and Smethport Churches are being remodeled extensively and an educational building is under construction at the last named place. Substantial improvements have been made to the West Jefferson and Nathan's Creek parsonages.

The Avery County Larger Parish is functioning very successfully. Last fall Miss Virginia Miller, church and community worker, was added to the staff. All three charges have increased pastors' support for next year.

The first Christian Vocations Conference held at Boone April 2 had an attendance of 185 young people and leaders.

For payments in the Christian Higher Education Campaign the district has won a third prize, a $400 scholarship for one of its young people to Brevard College.

—GARLAND R. STAFFORD, D. S.

SALISBURY DISTRICT

Let me express my heart-felt appreciation and thanks to those men and women and young people whose labors have made it possible for the Salisbury District to have one of its best years. Among these people are our District Lay Leader, his associates, and the dedicated laymen of the churches; the pastors and their wives; the women of the Woman's Societies; and the young people who have served in the MYF, along with the directors of Christian Education in the various churches.

We have had a good year in the field of evangelism, with 1,198 members being received. Five hundred and seventy-eight of these came on profession of faith, the total membership of the eighty-eight churches now being 24,804.

An outstanding event of the year has been the relocating of Epworth Church from its downtown location to a beautiful lot in the Beverly Hills residential section near the Cabarrus Memorial Hospital. The beautiful new church was opened on Easter Sunday of this year with a great congregation filling the sanctuary. This congregation of 273 members raised and borrowed and spent $156,926 this year; we believe that this church is on the threshold of a great future of service. At almost the same time, the people of Central Church, Concord, held open house in their magnificent new educational building, costing approximately $250,000.

We rejoice to report that our five new churches, organized in the past six years, are still thriving and growing. Milford Hills, Salisbury, with a membership of 277, has enlarged its new building by the addition of a classroom and is now building a beautiful 8-room parsonage at a cost of $20,000. Center, Concord, now occupies its beautiful new first unit and has a membership of 112. Royal Oaks, Kannapolis, has outgrown its first unit and has plans for the second, their membership now standing at 127. Locust Church in Stanly County is now worshipping in its own church building with a membership standing at 34. Bethany, Cabarrus, now worshipping in their converted dwelling, has plans for a first unit costing approximately $43,000, construction to begin in the very near future.

During the past six years twenty parsonages have been built and purchased within the district, twenty or more recreation or fellowship buildings have been erected, and approximately fifteen beautiful churches.

This year we have overpaid our asking for the district in World Service, while our Mission Specials have totaled something like $45,000. A great number of our churches have assumed specials in all four lanes of service.

We have bought and paid for a beautiful camp site adjoining Morrow Mountain Park, consisting of 48 acres of land. The services of an expert on Christian Camping have been secured so that a complete plan can be made for a modern camp to be open to the people of the district of all ages. The services of the Reverend Rollin Gibbs have been secured to lead in a campaign to raise $100,000 for this camp.

We rejoice that our great Methodist institution, Pfeiffer College, has become, by the overwhelming vote of our Annual Conference, one of us, to stand along with Greensboro College, High Point College, Brevard College, and Duke University, and to her, as well as to the others, we pledge our loyal support.

We are happy to report that a beautiful parsonage is being purchased for the new Albemarle District, a house costing $60,000 being sold to the trustees for $35,000, while the owner, Mr. Marshall Herrin, a loyal Methodist layman of Albemarle, is donating $5,000 to reduce the price to $30,000.

We believe that a bright future is in store for the two districts—the Salisbury and the Albemarle Districts—as well as for all the districts of our great Western North Carolina Conference.

—PAUL W. TOWNSEND, D. S.

STATESVILLE DISTRICT

The life of growth and usefulness has moved smoothly across the Statesville District with a minimum of bumps and confusion. We regret that there has been some tensions over the race issue and some dissatisfaction of congregations with their ministers, and ministers with their congregations. The grace of the Lord is helping to solve these tensions, hence all areas of church life are reflecting progress.

We shall continue to make adjustments along the Catawba River where the formation of Lake Norman is causing changing patterns of living. We shall need to close Bethany Church, near Terrell, but will hold the property for future developments. At least five other churches will feel the pressures of changing circumstances in the immediate future, though we do not feel that other churches will have to close, but rather, in the long run, will have a greater opportunity for development.

The Interboard Workshop for the district was held at the Hickory First Church on February 23, with representatives from every church of the district in attendance. The Workshop opened new avenues of improvement to us and we expect to continue the program in smaller areas of the district so that we may reach the churches with the greatest need.

CHRISTIAN EDUCATION: We have a Sunday School in each church of the district with a single exception. In the 88 churches, there were held 74 Vacation Church Schools this conference year. We continue the policy of offering training schools in four areas of the district—available to every local church. We have increased our number of earned credits this year, and have laid plans for the schools next year. We had our annual Christian Vocations Conference for young people with excellent attendance and participation. We filled our quota of youth delegates to the summer assemblies, and had many Junior High girls and boys rejected from Camp Tekoa because the camp was filled. Nine churches, or sub-district groups, held their own camping program last summer—enough to fill our own camp for a summer if it were ready for use. We continue

to work on plans for our camp, have nearly $18,000 in assets of land and cash for this project, and expect to begin construction this summer. We joined with the Salisbury District and filled a bus with youth for the Washington-United Nations Peace Seminar in April. We were delighted to be able to provide from our district, as well as the former president, the new president of High Point College, Dr. Wendell M. Patton; and also, the president of the Methodist Student Movement, Jerry Barrier.

EVANGELISM: We have an effective district organization on evangelism, hence the program has moved forward constructively. Last fall, we had our district rally, then most of the churches followed up with the Total Enlistment Program with good results. Many churches have continued some phases of the program on into the spring season. Three of our folks—two ministers and a layman, went on the Interdenominational Evangelistic Mission to Cuba in February. Several new Methodist Men clubs have been organized, and the major emphases seem to be Student Scholarship Funds and Lay Speaking. Four churches have scholarship funds, and we have 135 approved lay speakers. These speakers have given many hours of service and stand ready at any time to fill pulpits. The District Board of Evangelism has continued the holding of a retreat for the ministers near the opening of Lent.

MISSIONS: We have overpaid our askings for World Service and Conference Benevolences. Thirty-nine of the fifty charges have Advance Specials in all four lanes of service, and the remainder have some mission specials. The District Mission Society continues to build interest in church extension so that this year we have collected more than $2,000 above last year's collection on the one dollar per member plan (The total collection for the year was $18,188). From this revenue, we have almost paid our commitment of $25,000 each to two new churches, and nearly $15,000 to a third church. Each of the three new churches had fund campaigns under the able leadership of Rev. Rollin P. Gibbs. We continue to support the building program of a new church in San German, Oriente, Cuba. Two of our fine young people—Miss Jewel Lineberger and Don Turman, have been accepted for missionary service abroad. Don comes from the rural church near Mooresville, which for size and strength is surpassed by none in the conference for missionary support, and has been reported in the widely circulated leaflet, "The Triplett Story." The churches of the district have already reported their goals for Advance Specials for 1960-61, and we rejoice that the conference is largely following our plan of promoting and reporting specials. The Woman's Society of Christian Service of the district is doing excellent work, with organized local societies in 80 of the 88 churches, and in addition to all their other regular support, are providing half of the support of Miss Jewel Lineberger to Liberia.

STEWARDSHIP AND BUILDING: Many of our churches have improved the effectiveness of their Every Member Canvass by the use of more complete methods, and many of them have prepared most attractive booklets on stewardship. We have paid all askings for all causes with the exception of about $200 in small items, but with the overpayment on World Service, have paid more than asked. The salaries of our ministers have increased in four years from $171,857 to a minimum promised for next year of $229,589, or an increase of 33.4%. During this same period, every charge in the district has increased its pastor's salary! Much of this increase has been by the lower paying charges making a special effort to get off of aid from the Minimum Salary Fund. All of our fifty parsonages, with three or four exceptions, are average or above, hence we hope to make some major improvements in these substandard ones very soon. We are among the eight districts which met their minimum asking for the support of Christian Higher Education, and we are happy to report that our payments are on schedule.

Of our ministry, we are happy to report that several bright, young college men have received local preacher license of late, and some of our older men are preparing to re-enter college in preparation for the ministry. We regret the passing of the widow of one of our ministers, and mother of another, Mrs. J. B. Tabor, Sr. Two of our very fine ministers, each with about forty years of service, will retire at this Conference, due to poor health—the Rev. J. S. Gibbs, Sr., and the Rev. H. Roy Cornelius.

With the coming of more and more of our retired ministers to Statesville to live, with the construction this year in Statesville of the Conference office building, with the development of the two Interstate highways which cross at Statesville, and with the general forward march of Methodism in Western North Carolina, we look forward to an ever greater degree of Methodist activity and opportunity for usfulness to our dear church.

—J. ELWOOD CARROLL, D. S.

THOMASVILLE DISTRICT

This is the third report in which I have had the pleasure to state publically something concerning the outstanding achievements of the fine ministers and laymen of the Thomasville District. The corps of able district directors, who gave unstintedly of their time and treasure, are to be highly commended. My sincere gratitude is hereby expressed for the records in Christian Stewardship written this year and for the treasures "laid up above."

Most refreshing have been the achievements in the following areas: Salary increases were good, slightly above $10,000. Many charges have indicated they expect to do better when salaries are set at the First Quarterly Conferences. World Service and Conference Benevolences askings were received totaling $54,766.00. Each charge was asked to give a minimum of not less than $1.50 per member as reported to conference last June. Over 90% of the charges responded and over pledged. They gave a total of $59,783.00. This $5,000.00 plus represents a growing concern of our people for the great commission of Christ our Lord. This year more charges participated in the "Four Lanes" of Advance Specials than before in this quadrennium. General Advance Specials, World Service Special Gifts and Conference Advance Specials reached a grand total of over $27,000.00. All other benevolences, not elsewhere recorded, amounted to a grand total of over $15,000.00. Noteworthy is our Week of Dedication offerings which amounted to $2,829.00 and our Fellowship of Suffering gifts to $3,178.00. Christian Higher Education has been very much in the minds of my people. Many charges are well ahead of payment schedules of their pledged payments, most are up to date and only a few are in arrears. These indicate they will catch up immediately. It seems that an unusual winter of snow, rain and epidemics of one nature or another has hindered the rural charges in meeting their payments more than in many, many years. The steady reduction of indebtedness is indicated in all charges' reports. Dedications of two fine churches, five educational buildings and two lovely, spacious parsonages further attest this fact. New churches have been erected at Mocks, in Davie County, and at Shiloh, near Lexington. New educational facilities have been erected at Asheboro: First, Asheboro: West Bend, Advance, Liberty in Davie County, Mount Pleasant on Mount Vernon Charge, Canaan in North Davidson, Smith Grove and Bethlehem on Dulins Charge, and Lineberry on South Davidson. The following charges have moved their ministers and families into completely new parsonages: Liberty: First, Thomasville: Bethel, Thomasville: Johnsontown, and Franklinville and Elbaton (Davie). No less than a dozen other charges have done extensive redecorations on churches, educational buildings, and parsonages. Plans are now in various stages of development for two new churches, six new educational buildings and three new parsonages. Plans are that Arbor Acres Church will be organized this year and assisted by its big brother, First Church of Lexington. Both Lexington: Erlanger and Thomasville: Trinity will be re-located within the year. This has been the greatest year for District Church Extension ever in our district as indicated by a total of $16,979.00 being given to launch new projects and assist old and needy congregations to get on their feet and go forward in the business of teaching Christian education to all who will come and drink of this "water of life" freely.

Possibly the achievement that causes my heart to race a bit above normal is the continual and amazing activity of the Methodist Youth of the Thomasville District. Now for the past three years the youth of the district have demonstrated their acceptance of Christ's challenge to "go into all the world and preach the gospel." Again they lead the conference in the largest amount pledged and paid to the MYFund, a total of $3,625.00. Dr. Joe Hiatt, that grand veteran of "The Golden Cross" work indicates that practically every charge contributed this year to "Golden Cross." It is good that a total of $2,323.00 was contributed that the "man on the Jericho Road" might not languish beside life's road but feel the soothing hands of ministering angels pouring on "oil and wine" in the name of the Great Physician. Each Special Day and every Special Call recommended by our great Church and Conference has been lifted up. A new and growing thrill is coming to our people as they go "the second mile" in giving, teaching and promoting the work of the Kingdom. The Conference Inter-Board Workshops have done much to lift and stimulate interest in all phases of our district's life. Most of the charges have undertaken the "Every Member Canvass" and are experiencing a revival of interest and participation in the expanding work of the Kingdom. Lay Activities are promoted by the laymen and encouraged by the ministers. These bespeak a new day for our churches. One-half of the charges have organized Methodist Men's Clubs with a membership listed at 1,203. Our women have 161 Woman's Societies of Christian Service with a membership of 5,145. I have been informed that no charge in the dis-

trict remains without a woman's organization. Over 125 Certified Lay Speakers are assisting greatly to provide a worship service in each Methodist Church in the district from January 1 through the Easter Season. No church need be without this lay speaker program for the men are willing and available for this grand service.

We rejoice to announce that Dan Cupid worked his charms upon James Samuel White and Hannah Adelain Gilleland who were married on July 26, 1959. Also announcements were made of five parsonages who were blessed with new heirs, four boys and one girl. It would now appear that with proper recruitment we will not continue to face a shortage of ministers in the Thomasville District.

Two of our beloved ministers slipped away to their heavenly appointments this year . . . one a superannuate, the other in the active work . . . Jesse Lyndon Ingram and James Talton Bowman. A fuller word of appreciation is given in the Memoirs.

—JOHN H. CARPER, D. S.

WAYNESVILLE DISTRICT

Having set up objectives at the beginning of the quadrennium, the ministers and laymen worked to accomplish these aims. Leadership has been carefully chosen, and an ongoing program of education and cultivation has been carried out.

The past year has been marked by fuller lay-participation in all areas of our work. Over a hundred laymen and laywomen have been certified as lay speakers, and these have been used rather widely in the services of the churches.

Greater attention has been given to the selection of officials in the local churches, and the work of the commissions has been improved. Financial canvasses have been conducted this spring in most of the churches, and with good results. Results are reflected in larger tentative budgets and in more generous support of the outside causes of the church.

Membership gains for this year are small. Although the intake of members is better than of former years, correction of rolls, losses by Quarterly Conference action, and by transfer, have eaten up most of our gains. We are concerned about this.

Advance Specials exceed those of last year by approximately $6,000. Canton Central Church has given $5,000 on the building of a new church at Cruso in Haywood County. Waynesville First Church is helping to build the new Faith Church on the outskirts of Hazelwood and Waynesville. Nearly every church accepted and paid its askings for the District Mission Society.

New churches completed during the year, or now in the process of building are: Faith Church, Shady Grove, Wesleyanna, Patton's, Bryson City, Cullowhee, Cashiers, Louisa, Long's Chapel educational building, Cruso, Elizabeth Chapel, Maple Grove. Two new parsonages are now under way: one at Andrews, the other at West Macon. The new educational building at Waynesville has been completed and is now in use.

A grant of valuable property, consisting of about twelve acres of land near Franklin, has been made by Mr. and Mrs. Erwin Patton of Franklin, to be used for a camp and center for the Methodists of Macon County. Plans are now under way for suitable buildings upon this property. This gift is much appreciated.

Four leadership schools, under the direction of our conference, and with more than usual the number of credits issued, were held in the district. Workshops, retreats and planning sessions have helped teachers, pastors, and other workers to do better work. The Hinton Memorial Center at Hayesville is a most appreciated facility for such purposes.

We shall do our best to carry out an even stronger program of work during the new quadrennium.

—F. C. SMATHERS, D. S.

WINSTON-SALEM DISTRICT

The 1959-60 conference year has been a good one in the Winston-Salem District. It is not necessary, I am sure, to report that all conference claims and apportionments have been met, so I shall concern myself in this report with the things over and above the usual matters of district and conference program.

The work of evangelism has been unusually fine throughout the district this year. While the Winston-Salem District has repeatedly shown net gains in membership, this year our net gain amounted to 538 persons, bringing our total district membership to 27,622. In attaining this record, 708 were received on profession of faith; 612 transferred from other Methodist churches; and 286 transferred from other denominations. Against these gains, our churches have transferred to other Methodist churches 513; to

other denominations 199; and removed by action of the Quarterly Conference, 134. Deaths in the district totaled 222. Our net gain of 538 constitutes a large percent of the total net gain for our conference this past year.

The work of church extension has for many years been a real specialty of our district. This year new church construction has continued at a rapid pace. Our District Board of Church Extension is happy to say that we have been able to undergird and supplement the giving of our various churches for this purpose by something over $100,000.00. This amount is a fairly constant figure for church extension—gifts from the district churches for projects within the district boundaries.

We have been particularly proud of our lay speaking work throughout the year, with nearly one hundred approved lay speakers doing part-time work in this field, and with one group, centering largely around Mt. Airy, carrying on a lay speaking program in the rural churches throughout the entire year. This work seems to be genuinely appreciated by the churches, and the laymen themselves report great spiritual gains from participating in such a program.

Our record in giving to the Golden Cross during the past conference year has been unusual. The total given by the churches in the Winston-Salem District amounted to more than $6,400.00, while the total given by the next high district to this cause was less than $3,000.00.

This has been a year in which the every member canvass has been stressed throughout the district in keeping with our conference-wide program. At the time of Annual Conference, I am happy to say that 27 charges reported every member canvasses, with a total of $155,000.00 more pledged in these 27 charges than was pledged last year. One instance seemed to me particularly noteworthy. One three-point charge made actual pledges of $29,500, as against no pledges to the budget the previous year. We believe that when the full report is in from the district, the results will be even more sensational.

It goes without saying that the district superintendent has enjoyed greatly working with a fine corps of ministers and laymen during this past conference year.

Respectfully submitted,

LEE F. TUTTLE, D. S.

SALARIES OF CONFERENCE MEN IN FIELDS OTHER THAN THE PASTORATE

In compliance with paragraph 830 of the **Discipline,** 1956, the Annual Conference Secretary has requested the salaries of the ministerial members of the Western North Carolina Conference who are serving in fields other than the pastorate and district superintendency.

Almost all of the men have answered this request; however, the Trustees of many of our institutions have requested that these salaries not be published since these institutions do not publish salaries. To honor these requests, the salaries of the ministerial members of the Western North Carolina Conference serving in these other fields have been filed in the office of the secretary of the Conference.

XI
Historical

1. Historical Sketch

"The Western North Carolina Conference shall include all North Carolina west of the North Carolina Conference, except Savannah Church, in Alleghany County, North Carolina; and also that part of North Carolina lying north of New River, and including that part of Virginia lying south of that river in the loop in Grayson County, Virginia; including all the territory in Carroll and Patrick Counties, Virginia, south of the crest of the Blue Ridge, and west of the Dan River." (Discipline, 1948, paragraph 1757.)

This territory is identical with that of the Western North Carolina Conference of the former Methodist Episcopal Church, South. All three branches of Methodism forming The Methodist Church are included in this new Conference. From the Blue Ridge-Atlantic Conference of the former Methodist Episcopal Church came thirty-nine ministers and 11,901 church members. The North Carolina Conference of the former Methodist Protestant Church contributed seventy-four ministers and 22,361 church members. The Western North Carolina Conference of the former Methodist Episcopal Church, South, added 377 ministers and 167,028 church members. This gave the new Conference 490 ministers, with twenty-eight others on trial, and 201,290 church members. The Blue Ridge-Atlantic Conference had held 62 sessions, the North Carolina Conference of the Methodist Protestant Church, 112, and the Western North Carolina, 50. (See Journal, 1939, Pages 115, 166).

2. Sessions of the Conference

Sessions	Where and When Held		Presiding Bishop	Secretary	Ministers Full Connection	Pastoral Charges	Total Membership
1	Greensboro	1939	Clare Purcell	Edgar H. Nease	490		
2	High Point	1940	Clare Purcell	Edgar H. Nease	492	392	194,448
3	Winston-Salem	1941	Clare Purcell	Edgar H. Nease	496	390	201,865
4	Charlotte	1942	Clare Purcell	Edgar H. Nease	496	402	202,133
5	Statesville	1943	Clare Purcell	Edgar H. Nease	502	410	204,854
6	Charlotte	1944	Clare Purcell	Edgar H. Nease	502	412	209,065
7	Greensboro	1945	Clare Purcell	Edgar H. Nease	515	425	214,205
8	Asheville	1946	Clare Purcell	Edgar H. Nease	517	426	220,473
9	Charlotte	1947	Clare Purcell	Edgar H. Nease	522	445	223,971
10	High Point	1948	Costen J. Harrell	Edgar H. Nease	524	450	226,387
11	Winston-Salem	1949	Costen J. Harrell	Edgar H. Nease	531	462	230,080
12	Asheville	1950	Costen J. Harrell	Edgar H. Nease	533	491	233,297
13	Greensboro	1951	Costen J. Harrell	Edgar H. Nease	544	506	237,325
14	Charlotte	1952	Costen J. Harrell	Charles D. White	556	504	240,393
15	High Point	1953	Costen J. Harrell	Charles D. White	569	515	244,900
16	Asheville	1954	Costen J. Harrell	Charles D. White	600	528	246,618
17	Charlotte	1955	Costen J. Harrell	Charles D. White	619	556	247,337
18	Winston-Salem	1956	Nolan B. Harmon	Charles D. White	639	569	249,221
19	Lake Junaluska	1957	Nolan B. Harmon	Charles D. White	640	576	251,346
20	Lake Junaluska	1958	Nolan B. Harmon	Charles D. White	647	593	254,080
21	Lake Junaluska	1959	Nolan B. Harmon	Charles D. White	658	610	255,078
22	Lake Junaluska	1960	Nolan B. Harmon	Charles D. White	672	623	257,599

3. Chronological Roll and Service Record through Conference, 1960

NOTE: The abbreviations used in this table follow: FC, Full Connection or Full Membership; R, Retired; E, Effective; OT, On Trial; X, by Conference Line Changes or Mergers Prior to Union; XY, Transferred from one of the groups of united Methodism to another prior to union; T, Transfer; RA, Readmission; S, Sabbatical; SY, Supernumerary; ST, Student without Pastoral Appointment. The abbreviations of Conference names are: NCMP, North Carolina Methodist Protestant; NC, North Carolina; WNC, Western North Carolina; BRA, Blue Ridge-Atlantic; and abbreviations for other state names indicate same for the Conference. *Indicates members of the former Methodist Protestant Church, which had no Deacon's Oreds. †Was received from a denomination which had no order of Deacon.

Number	FULL NAME	Present Relation	FIRST ADMITTED			Full Connection	Ordained Deacon	Ordained Elder	How and When Admitted into this Conference	Year No Pension Credit	Year Retired	Years Full-Time Supply	Years Effective Service Completed
			Conference	Year	How								
1.	Ebenezer Myers	R	WNC	1890	OT	1892	1892	1894	OT 1890	22¾	1939		47
2.	Richard Lorenzo Ownbey	R	WNC	1893	RA	1904	1895	1899	T 1933	14¾	1945		47½
3.	Ernest Wyatt Fox	R	WNC	1895	OT	1897	1897	1899	OT 1895	20¾	1939		44
4.	Olin Peter Ader	R	WNC	1897	OT	1901	1899	1903	OT 1897	21¾	1941	2	41
5.	J. A. Baldwin	R	WNC	1897	OT	1899	1897	1901	OT 1897	25¾	1934		37
6	Moody Lee Chappell	R	Atlantic	1898	OT	1901	1898	1904	RA 1938	37¾	1940	2	24
7.	John Calvin Keever	R	WNC	1899	OT	1901	1901	1903	OT 1899	28½	1931		32
8.	J. L. A. Bumgarner	R	BRA	1501	OT	1908	1908	1910	OT 1901	15¾	1946		43
9.	Arminius Gray Dixon	R	NCMP	1901	OT	1901	*	1901	OT 1901	18¾	1941	1	40
10.	Thomas R. Wolfe	R	WNC	1902	OT	1904	1904	1906	T 1927	12¾	1947		45
11.	A. R. Bell	R	WNC	1903	OT	1905	1905	1909	OT 1903	28½	1931		28
12.	David English Camak	R	USC	1903	OT	1905	1905	1907	T 1934	13¾	1946		43
13.	William Thomas Albright	R	WNC	1904	OT	1906	1906	1909	OT 1904	16¾	1943		39
14.	John Albert Burgess	R	NCMP	1904	OT	1908	*	1908	OT 1904	19¾	1940		36
15.	Gideon Ireland Humphreys	R	MDMP	1904	OT	1906	*	1906	T 1939	10¾	1949		45½
16.	Charles Silas Kirkpatrick	R	WNC	1905	OT	1907	1905	1909	OT 1905	12¾	1947		42
17.	Marion Boyd Stokes	R	WNC	1905	OT	1907	1907	1909	OT 1905	11¾	1948		43
18.	Edmund Marshall Avett	R	WNC	1906	OT	1908	1908	1910	OT 1906	12¾	1947		41
19.	Arlindo B. Dennis	R	BRA	1906	OT	1908	1906	1910	OT 1906	19¾	1940	1	34
20.	Joseph Alexander Fry	R	WNC	1906	OT	1910	1905	1909	OT 1906	20¾	1939	4	33
21.	Joseph Spurgeon Hiatt	R	WNC	1906	OT	1908	1908	1910	OT 1906	3	1957	¼	50½
22.	Arthur Lionel Latham	R	BRA	1906	OT	1908	1908	1914	XY 1910	13¾	1946		40
23.	Ambrose Burgess	R	Atlantic	1907	OT	1909	1907	1915	X 1914	11¾	1948	2	41
24.	Edwin O. Cole	R	WNC	1907	OT	1914	1905	1909	RA 1914	9¾	1950		38¾
25.	Otho Jerome Jones	R	WNC	1907	OT	1909	1905	1911	OT 1907	11¾	1948	1	40¾
26.	Nicholas Snethen Ogburn	R	WNC	1907	OT	1914	1911	1914	OT 1907	9¾	1950		43
27.	Hubert Lee Powell	R	SC	1907	OT	1911	1904	1908	T 1912	13¾	1946		38¾
28.	Loy Durant Thompson	R	W. Texas	1907	OT	1909	1909	1911	T 1909	14¾	1945		38
29.	Clovis G. Chappell	R	Cen. Tex.	1908	OT	1910	1910	1912	T 1945	10¾	1949		41
30.	Roland Clinton Stubbins	R	NCMP	1908	OT	1911	*	1911	OT 1908	7¾	1952		44
31.	Joseph Henry Armbrust	R	Ohio	1909	OT	1915	1910	1916	XY 1919	6¾	1953		44
32.	Elmer T. Clark	R	St. Louis	1909	OT	1911	1911	1913	T 1952	2	1959		48¾
23.	Arthur Pinckney Ratledge	R	WNC	1909	OT	1912	1912	1914	OT 1909	8¾	1951		41¾
34.	Carl Reginald Allison	R	WNC	1910	OT	1912	1912	1915	OT 1910	10¾	1949	2	38¾
35.	Thomas A. Groce	R	WNC	1910	OT	1912	1912	1914	OT 1910	22¾	1937	1	27
36.	William Henry Pless	R	BRA	1910	OT	1915	1910	1917	OT 1910	14¾	1947		35
37.	Philip Linus Shore	R	WNC	1910	OT	1912	1912	1914	OT 1910	6¾	1954	2	42¾
38.	Zerna Vane Arthur	R	NW Iowa	1911	OT	1914	1914	1916	T 1938	17¾	1944		31
39.	Gilbert Reynolds Combs	R	Ky	1911	OT	1913	1193	1915	T 1928	5¾	1954		43
40.	William Baxter Davis	R	WNC	1911	OT	1913	1910	1915	OT 1911	9¾	1950	1¼	38¾
41.	Alfred Coke Gibbs	R	WNC	1911	OT	1913	1913	1915	OT 1911		1960		48½
42.	Samuel Millard Needham	R	NCMP	1911	OT	1917	*	1917	XY 1918	11¾	1948		36¾
43.	Walter Brownlow West	R	WNC	1911	OT	1913	1913	1915	OT 1911	3¾	1956		44¾
44.	David Horace Rhinehardt	R	WNC	1912	OT	1915	1915	1918	OT 1912	16¾	1943		31
45.	Archie Dean Shelton	R	NCMP	1912	OT	1917	*	1917	OT 1912		1960		47½
46.	Charles Maynard White	R	BRA	1912	OT	1914	1912	1916	OT 1912	17¾	1942	1½	30
47.	James Clark Cornette	R	Holston	1913	OT	1915	1915	1917	T 1918	5¾	1954		41
48.	Ernest Jones Harbison	R	WNC	1913	OT	1916	1916	1918	OT 1913	5¾	1954		40¾
49.	York Dudley Poole	R	BRA	1913	OT	1915	1915	1925	RA 1923	13¾	1953	5	33
50.	Clarence Excelle Rozzelle	R	WNC	1913	OT	1920	1920	1922	T 1931	5¾	1956	1	40¾
51.	Neil Carson Williams	R	WNC	1913	OT	1915	1915	1917	OT 1913		1960	1¾	46½
52.	George William Fink	R	WNC	1914	OT	1916	1914	1919	OT 1914	6¾	1953	4	38¾
53.	John Henry Green	R	WNC	1914	OT	1916	1916	1918	OT 1914	4¾	1956	1½	40¾
54.	Leonidas Braxton Hayes	R	WNC	1914	OT	1916	1916	1918	OT 1914	2	1958	2½	43½
55.	S. W. Johnson	R	BRA	1914	OT	1916	1914	1918	OT 1914	4¾	1955	¾	40¾
56.	Joseph Wesley Vestal	R	WNC	1914	OT	1916	1916	1918	OT 1914	3	1957	2	42½
57.	Henry Marvin Wellman	R	WNC	1914	OT	1916	1913	1918	T 1924	5¾	1954	2¼	39¾
58.	John Walter Combs	R	WNC	1915	OT	1918	1915	1920	OT 1915	7¾	1952	3	37
59.	Thomas Virgil Crouse	R	WNC	1915	OT	1917	1917	1919	OT 1915	11¾	1948		32¾
60.	William Adrian Jenkins	R	WNC	1915	OT	1917	1909	1915	OT 1915	11¾	1948	4	32¾
61.	Houston Grayor Allen	R	WNC	1916	OT	1918	1918	1920	OT 1916	2	1958		41½
62.	Joseph Marshall Green	R	WNC	1916	OT	1920	1920	1922	OT 1916	7¾	1952	½	36
63.	J. E. B. Houser	R	WNC	1916	OT	1919	1914	1920	OT 1916	5¾	1954		37¾

Number	FULL NAME	Present Relation	FIRST ADMITTED			Full Connection	Ordained Deacon	Ordained Elder	How and When Admitted into this Conference		Year No Pension Credit	Year Retired	Years Full-Time Supply	Years Effective Service Completed
			Conference	Year	How									
64.	John William Hoyle, Jr.	E	NC	1916	OT	1920	1920	1922	T	1922				43½
65.	Edward Love Kirk	R	WNC	1916	OT	1918	1914	1918	T	1926	3¾	1956	½	39¾
66.	George Willis Clay	R	WNC	1917	OT	1920	1920	1922	OT	1917	4¾	1955		37¾
67.	McKinley Gladstone Ervin	E	WNC	1917	OT	1919	1919	1921	OT	1917				42½
68.	Eugene Cannon Few	E	NC	1917	OT	1919	1919	1921	T	1947				42½
69.	James Boyd Fitzgerald	R	WNC	1917	OT	1919	1917	1921	OT	1917	1	1959		41½
70.	Joseph W. Fitzgerald	R	WNC	1917	OT	1919	1918	1920	OT	1917	2	1958	1	40½
71.	Martin William Heckard	R	WNC	1917	OT	1919	1918	1921	OT	1917	7¾	1952	2	35
72.	Raleigh Arlendo Hunter	R	NCMP	1917	OT	1918	*	1918	OT	1917	4¾	1955		38
73.	Charles Odell Kennerly	E	WNC	1917	OT	1919	1918	1921	OT	1917				42½
74.	Ernest Cornelius Widenhouse	R	Holston	1917	OT	1921	1921	1923	T	1927	2	1958		40¾
75.	Emory Lester Ballard	R	MDMP	1918	OT	1919	*	1919	T	1924	2	1958		40¼
76.	James Marshall Barber	R	WNC	1918	OT	1920	1919	1923	OT	1918	3¾	1956	6	37¾
77.	Walter Mark Depp	E	Baltimore	1918	OT	1920	1916	1918	T	1945				42¼
78.	Fred Osgood Dryman	R	WNC	1918	OT	1921	1921	1923	OT	1918	12¾	1947	3	29
79.	Robey Clemons Goforth	E	WNC	1918	OT	1920	1917	1917	OT	1918				41½
80.	Whitelaw Reid Harris	R	WNC	1918	OT	1920	1920	1923	OT	1918	3	1957		38½
81.	Nathaniel Mason Harrison	E	NCMP	1918	OT	1919	*	1919	RA	1954			½	37¾
82.	Roy Thomas Houts	R	W. Texas	1918	OT	1920	1920	1922	T	1930	3	1959		38¾
83.	Walter Reese Jenkins	R	WNC	1918	OT	1920	1919	1922	OT	1918		1960		41½
84.	Walter Blaine Thompson	R	WNC	1918	OT	1920	1917	1920	OT	1918	5¾	1954	5	35¾
85.	John Clyde Auman	R	NCMP	1919	OT	1921	*	1921	OT	1919		1960		40½
86.	Joe Cephus Gentry	R	WNC	1919	OT	1921	1921	1923	OT	1919	9¾	1950		31
87.	James Samuel Gibbs	R	WNC	1919	OT	1921	1921	1923	OT	1919		1960	1	40¾
88.	Roy Pressley Jones	R	BRA	1919	OT	1921	1921	1924	OT	1919	23¾	1936	4	17
89.	Karl Henry Koestline	R	Fla.	1919	OT	1921	1921	1923	T	1943	2	1958		38½
90.	Clyde Owen Newell	R	Holston	1919	OT	1925	1925	1925	T	1930	8¾	1951		32
91.	Homer Casto	R	W. Va. MP	1920	OT	1921	*	1921	T	1920	18¾	1941		21
92.	Dorian Philip Grant	E	WNC	1920	OT	1924	1924	1953	RA	1946	5		4	17¾
93.	Theodore W. Hager	R	WNC	1920	OT	1922	1922	1924	OT	1920	4¾	1955	1	35
94.	Arthur Cicero Kennedy	R	WNC	1920	OT	1922	1922	1924	OT	1920	5¾	1954		34
95.	Robert McCollum Price	E	NC	1920	OT	1924	1924	1924	T	1951				39½
96.	William Arthur Rollins	R	WNC	1920	OT	1922	1922	1924	OT	1920	3	1957		36¾
97.	John Robert Short	R	NCMP	1920	OT	1926	*	1926	OT	1920	10¾	1949		29
98.	E. H. Spencer	R	BRA	1920	OT	1923	1923	1925	OT	1920	13¾	1946		26
99.	Robert Elisha Ward	R	WNC	1920	OT	1922	1922	1924	OT	1920	9¾	1950	¼	30
100.	Gerald Ray Jordan	E	WNC	1921	OT	1923	1921	1925	OT	1921				38¾
101.	Walter James Miller	E	WNC	1921	OT	1924	1924	1926	OT	1921				38¾
102.	Carl Lee Fred Tate	R	WNC	1921	OT	1924	1922	1926	OT	1921	7	1958		31½
103.	Joseph Lindsey Trollinger	R	NCMP	1921	OT	1926	*	1926	OT	1921	3	1957		35½
104.	Guy Lattimore Wilkinson	E	WNC	1921	OT	1923	1922	1925	OT	1921				38¾
105.	John Robert Church	E	WNC	1922	OT	1924	1924	1926	OT	1922			2	37¾
106.	Harley Clinton Freeman	R	WNC	1922	OT	1924	1924	1926	OT	1922	2	1958		35¾
107.	Rufus Melvin Hauss	E	WNC	1922	OT	1925	1925	1927	OT	1922				37¾
108.	Marcus Edward Leftwich	R	WNC	1922	OT	1924	1924	1928	OT	1922	10¾	1949	1	27
109.	Walter Moore Rathburn	R	WNC	1922	OT	1924	1924	1926	OT	1922	4¾	1955		33
110.	Fred Lee Setzer	E	WNC	1922	OT	1924	1924	1926	OT	1922				37¾
111.	I. Leroy Shaver	R	WNC	1922	OT	1924	1919	1922	OT	1922		1960		37¾
112.	Raymond Alexander Smith	E	WNC	1922	OT	1937	1930	1938	RA	1935				29¾
113.	Frank Jackson Stough	R	WNC	1922	OT	1924	1922	1926	OT	1922	3	1957		34¾
114.	Embree Hoss Blackard	E	NY East	1923	OT	1925	1921	1925	T	1936				37¼
115.	George Blaine Clemmer	R	WNC	1923	OT	1925	1925	1927	OT	1923	2	1958		34¾
116.	Henry Roy Cornelius	R	WNC	1923	OT	1925	1925	1927	OT	1923		1960		36¾
117.	Daniel Harrison Dennis	R	BRA	1923	OT	1927	1927	1929	OT	1923	4¾	1955	4	32
118.	Michael Crawford Ellerbe	E	NC	1923	OT	1925	1925	1927	T	1943				36½
119.	Ezra Maurice Jones	R	WNC	1923	OT	1925	1925	1927	OT	1923		1960	2¼	36¾
120.	Aaron Watson Lynch	R	WNC	1923	OT	1925	1925	1927	OT	1923	2	1958		34¾
121.	Fred William Paschall	E	NCMP	1923	OT	1924	*	1924	T	1950				36½
122.	Mark Quarles Tuttle	E	WNC	1923	OT	1925	1925	1927	OT	1923				36¾
123.	Joseph Henry Brendall	E	WNC	1924	OT	1926	1926	1928	OT	1924				35¾
124.	Cansau Delane Brown	E	BRA	1924	OT	1933	1933	1936	XY	1931			¾	35½
125.	Oscar Lester Brown	E	WNC	1924	OT	1926	1926	1928	OT	1924				35¾
126.	Lacy Thomas Edens	R	WNC	1924	OT	1926	1926	1928	RA	1953	6¾	1953		7
127.	John W. Groce	R	WNC	1924	OT	1926	1925	1928	OT	1924	5¾	1954	2½	30
128.	Tyler Bennett Huneycutt	R	WNC	1924	OT	1926	1926	1928	OT	1924	3	1957		32¾
129.	Ovada Columbus Loy	E	NCMP	1924	OT	1928	*	1928	OT	1924				35½
130.	Edgar Harrison Nease	E	WNC	1924	OT	1926	1926	1929	OT	1924			½	35¾
131.	Coy Bascomb Newton	E	WNC	1924	OT	1926	1924	1926	OT	1924			1	35¾
132.	Joseph Wayne Parker	E	WNC	1924	OT	1926	1925	1928	OT	1924			1¾	35¾
133.	Paul Revere Rayle	R	WNC	1924	OT	1926	1926	1928	OT	1924	8¾	1951		27
134.	Charles Edmund Ridge	R	NCMP	1924	OT	1927	*	1927	OT	1924	4¾	1955		31
135.	William Ernest Rufty	E	WNC	1924	OT	1926	1925	1928	OT	1924				35¾
136.	Henry Call Sprinkle, Jr.	E	NC	1924	OT	1930	1930	1932	T	1927	1			34½

Number	FULL NAME	Present Relation	FIRST ADMITTED			Full Connection	Ordained Deacon	Ordained Elder	How and When Admitted into this Conference	Year No Pension Credit	Year Retired	Years Full-Time Supply	Years Effective Service Completed
			Conference	Year	How								
137.	Ptylia Ethan Bingham	E	NCMP	1925	OT	1930	"	1930	RA 1946				23¾
138.	Jabus Walter Braxton	E	NCMP	1925	OT	1929	"	1929	OT 1925				34½
139.	James Elwood Carroll	E	NCMP	1925	OT	1929	"	1929	OT 1925				34½
140.	Herman Franklin Duncan	E	WNC	1925	OT	1927	1927	1929	OT 1925				34¾
141.	Walter Richard Kelly	E	WNC	1925	OT	1927	1927	1929	OT 1925			½	34¾
142.	Fred Rufus Love	E	NCMP	1925	OT	1930	"	1930	OT 1925			1	34½
143.	Tyre Glenn Madison	E	NCMP	1925	OT	1930	"	1930	OT 1925				34½
144.	Eugene Warren Needham	E	WNC	1925	OT	1927	1927	1931	OT 1925				34¾
145.	Alfred Wade Thompson	R	BRA	1925	OT	1927	1927	1931	T 1942	2	1959		32½
146.	Grover Cleveland Graham	R	WNC	1926	OT	1928	1928	1930	OT 1926	2	1958		31½
147.	Chesley Carlisle Herbert, Jr.	E	NC	1926	OT	1930	1930	1932	T 1929				33½
148.	William Arthur Kale	E	NC	1926	OT	1929	1926	1931	T 1928				33½
149.	William Adams Kerr, Jr.	E	WNC	1926	OT	1928	1928	1931	RA 1949			1	24¾
150.	Edgar Owen Peeler	E	NCMP	1926	OT	1932	"	1932	OT 1926				33½
151.	Ivon Leard Roberts	E	WNC	1926	OT	1929	1929	1931	OT 1926				33¾
152.	Othor Lowe Robinson	E	WNC	1926	OT	1928	1928	1930	OT 1926				33¾
153.	James Bascom Taber, Jr.	E	WNC	1926	OT	1928	1928	1930	OT 1926				33¾
154.	Caleb Jay Winslow	E	BRA	1926	OT	1931	1929	1932	OT 1926	1			32½
155.	Joseph Max Brandon	R	WNC	1927	OT	1929	1929	1931	OT 1927		1960	3	32½
156.	Grady Nicholson Dulin	E	WNC	1927	OT	1929	1929	1931	OT 1927			¼	32½
157.	Gurney Boyd Ferree	R	NCMP	1927	OT	1931	"	1931	OT 1927	7¾	1952		25
158.	Charlie Lee Grant	E	WNC	1927	OT	1932	"	1932	OT 1927				32½
159.	James Chalmus Grose	E	WNC	1927	OT	1929	1929	1931	OT 1927				32½
160.	Merrimon Teague Hipps	E	WNC	1927	OT	1929	1929	1931	OT 1927				32½
161.	Frank Wade Kiker	E	WNC	1927	OT	1929	1929	1931	OT 1927				32½
162.	James Lloyd Love	E	NCMP	1927	OT	1932	"	1932	OT 1927				32½
163.	Vera R. Masters	E	WNC	1927	OT	1931	1931	1933	OT 1927			1	32½
164.	Frank Carl Smathers	E	Holston	1927	OT	1931	1930	1933	XY 1931				32¾
165.	Jasper Newton Snow	R	N. D.	1927	OT	1929	1929	1932	XY 1930	16¾	1943		16
166.	Garland Reid Stafford	E	WNC	1927	OT	1929	1929	1934	OT 1927				32½
167.	Lowell Clarence Stevens	R	BRA	1927	OT	1938	1937	1939	RA 1936	5¾	1954	2	20
168.	Thomas Hoyle Swofford	E	WNC	1927	OT	1929	1929	1931	OT 1927				32½
169.	Paul Watson Townsend	E	WNC	1927	OT	1929	1929	1934	OT 1927				32½
170.	Robert Dwight Ware	R	WNC	1927	OT	1929	1929	1931	T 1939	1¾	1958	½	31
171.	Clarence Edward Williams	E	WNC	1927	OT	1932	1932	1934	OT 1927			¾	32½
172.	Russell Lowell Young	E	WNC	1927	OT	1930	1930	1932	OT 1927				32½
173.	Dewey Dosson Broome	E	NCMP	1928	OT	1931	1928	1931	T 1947	5¾			26
174.	Earl Albert Cook	R	NCMP	1928	OT	1933	"	1933	OT 1928	1	1959		30½
175.	Paxton Theodore Dixon	E	WNC	1928	OT	1930	1930	1932	OT 1928			1	31½
176.	Ellis P. Greene	E	BRA	1928	OT	1930	1930	1932	OT 1928				31½
177.	Womble Quay Grigg	E	WNC	1928	OT	1930	1930	1932	OT 1928				31½
178.	George Fielder Houck	E	WNC	1928	OT	1930	1930	1932	OT 1928			½	31½
179.	James George Huggin	E	WNC	1928	OT	1930	1930	1932	T 1945				31½
180.	Ralph Gray McClamroch	E	WNC	1928	OT	1930	1929	1932	OT 1928			3	31½
181.	John Leonard Rayle	E	WNC	1928	OT	1931	1931	1933	OT 1928			¾	31½
182.	Ivey Lawrence Sharpe	E	WNC	1928	OT	1930	1930	1932	OT 1928				31½
183.	William Simpson Smith	E	WNC	1928	OT	1930	1929	1932	OT 1928				31½
184.	Ganes Ervin White	E	WNC	1928	OT	1930	1930	1932	OT 1928				31½
185.	Ralph William Blanchard	R	N. Ind.	1929	OT	1932	1930	1932	T 1942		1960		31¼
186.	George Franklin Hood	E	WNC	1929	OT	1933	1933	1935	OT 1929				30½
187.	Brooks Jerome	R	WNC	1929	OT	1931	1931	1933	OT 1929	25¾	1934		5
188.	Alpheus Alexander Kyles	E	WNC	1929	OT	1931	1931	1933	OT 1929				30½
189.	William Rowell Locke	E	NH	1929	OT	1933	1930	1933	T 1950				31¼
190.	Vernon Adam Morton	E	BRA	1929	OT	1931	1931	1933	OT 1929				30½
191.	Clyde Ernest Murray	E	WNC	1929	OT	1931	1931	1933	OT 1929				30½
192.	Arthur Bascom Pearce, Jr.	E	Cen. N.Y.	1929	OT	1932	1932	1934	T 1948				30¾
193.	Harold Andrew Pruyn	E	Cen. PA.	1929	OT	1931	1931	1933	T 1952				31¼
194.	Lee Foy Tuttle	E	WNC	1929	OT	1931	1931	1936	OT 1929				30½
195.	Robert Milton Varner	E	WNC	1929	OT	1932	1932	1934	OT 1929				30½
196.	Albert Crews Waggoner	E	WNC	1929	OT	1931	1931	1933	OT 1929				30½
197.	Roy James Barnwell	E	WNC	1930	OT	1932	1932	1934	OT 1930				29½
198.	Charles Phillips Bowles	E	WNC	1930	OT	1932	1932	1934	OT 1930				29½
199.	Samuel J. Brawley	R	BRA	1930	OT	1932	1932	1936	OT 1930	14¾	1945		15
200.	William Luther Harkey	E	BRA	1930	OT	1932	1932	1936	XY 1934				29¾
201.	Thomas Guthrie Highfill	E	WNC	1930	OT	1933	1933	1935	OT 1930				29½
202.	Fletcher Earl Howard	E	WNC	1930	OT	1936	1935	1938	OT 1930				29½
203.	Lewis Edward Mabry	E	NCMP	1930	OT	1934	"	1934	OT 1930				29½
204.	Julius Clay Madison	E	NCMP	1930	OT	1934	"	1934	OT 1930				29½
205.	James Brown McLarty	E	WNC	1930	OT	1932	1932	1934	OT 1930				29½
206.	Fletcher Nelson	E	WNC	1930	OT	1932	1930	1934	OT 1930				29½
207.	Clarence Watson Russell	E	WNC	1930	OT	1932	1932	1936	OT 1930				29½
208.	Jesse Giles Wilkinson	E	WNC	1930	OT	1932	1932	1934	OT 1930				29½
209.	Joseph Garland Winkler	E	WNC	1930	OT	1932	1932	1934	OT 1930				29½

Number	FULL NAME	Present Relation	FIRST ADMITTED			Full Connection	Ordained Deacon	Ordained Elder	How and When Admitted into this Conference	Year No Pension Credit	Year Retired	Years Full-Time Supply	Years Effective Service Completed
			Conference	Year	How								
210.	Cornelius Fletcher Womble ..	E	WNC	1930	OT	1932	1930	1934	OT 1930			¾	29½
211.	Lee Paige Barnett	E	WNC	1931	OT	1933	1933	1936	OT 1931				28½
212.	William Howard Benfield	E	WNC	1931	OT	1933	1933	1936	OT 1931				28½
213.	Arthur Baxter Bruton	E	WNC	1931	OT	1933	1933	1935	OT 1931				28½
214.	John Howard Carper	E	WNC	1931	OT	1933	1933	1935	OT 1931			½	28½
215.	Moir Williamson Edwards	E	WNC	1931	OT	1933	1933	1935	OT 1931				28½
216.	William Harold Groce	E	WNC	1931	OT	1933	1933	1935	OT 1931				28½
217.	Norman Ara Huffman	E	WNC	1931	OT	1938	1938	1941	OT 1931				28½
218.	Frank Boon Jordan	E	WNC	1931	OT	1933	1933	1936	OT 1931				28½
219.	Herbert Frederick Kuehn	R	Malaya	1931	OT	1932	1931	1932	T 1949		1960		29½
220.	Alton Glenn Lackey	E	WNC	1931	OT	1933	1932	1935	OT 1931			6	28½
221.	Bayne Wesley Lefler	R	WNC	1931	OT	1933	1933	1936	OT 1931		1960		28½
222.	Byron Shankle	E	WNC	1931	OT	1935	1934	1936	OT 1931			1	28½
223.	Fred Harris Shinn	E	WNC	1931	OT	1933	1933	1935	OT 1931				28½
224.	James Carlisle Stokes	E	WNC	1931	OT	1937	1937	1939	OT 1931				28½
225.	John Lemacks Stokes II	E	WNC	1931	OT	1937	1937	1939	T 1953				28½
226.	John Calvin Vernon	E	NE SO	1931	OT	1933	1930	1932	T 1947				29¼
227.	Conrad Cline Washam	E	WNC	1931	OT	1933	1933	1935	OT 1931				28½
228.	Lewis Robeson Akers, Jr.	E	WNC	1932	OT	1934	1934	1936	OT 1932				27½
229.	James Ray Bowman	R	BRA	1932	OT	1937	1935	1937	OT 1932	1	1959		27¾
230.	Charles Wesley Clay	E	WNC	1932	OT	1934	1934	1937	OT 1932				27½
231.	Flake Revere Davis	E	NC	1932	OT	1934	1933	1936	T 1947				27½
232.	Leroy Brunson George	E	USC	1932	OT	1934	1934	1936	T 1950				27½
233.	Carl Howie King	E	WNC	1932	OT	1934	1933	1936	OT 1932				27½
234.	Walter Lee Lanier	E	WNC	1932	OT	1934	1934	1936	OT 1932				27½
235.	James Charles Reichard	E	WNC	1932	OT	1934	1934	1936	OT 1932			1	27½
236.	Charles Moody Smith	E	WNC	1932	OT	1934	1934	1936	OT 1932				27½
237.	Preston Long Smith	E	WNC	1932	OT	1934	1934	1936	OT 1932			3	27½
238.	Lindsay Fred Strader	E	WNC	1932	OT	1934	1934	1936	OT 1932				27½
239.	Frederick Ray Barber	E	WNC	1933	OT	1936	1936	1938	OT 1933				26½
240.	Winas Fletcher Beadle	E	LA	1933	OT	1937	1937	1940	T 1937				26½
241.	Earl Hall Brendall	E	WNC	1933	OT	1935	1935	1937	OT 1933				26½
242.	Vestal Palmer Crowder	E	WNC	1933	OT	1935	1935	1937	OT 1933				26½
243.	Jesse Rush Duncan	E	WNC	1933	OT	1935	1929	1937	OT 1933			¼	26½
244.	Robert Marion Hardee	E	WNC	1933	OT	1936	1934	1938	OT 1933				26½
245.	Wiley Jackson Huneycutt	E	WNC	1933	OT	1935	1935	1937	OT 1933				26½
246.	Daniel Thurman Huss	E	NCMP	1933	OT	1933	*	1933	OT 1933				26½
247.	Hugh Dean Jessup	E	WNC	1933	OT	1936	1936	1938	OT 1933				26½
248.	Cicero William Kirby	R	WNC	1933	OT	1935	1935	1937	OT 1933		1960	2	26½
249.	Eugene Andrew Lamb	E	NCMP	1933	OT	1935	*	1935	OT 1933				26½
250.	Robert Mangum Laughlin	R	WNC	1933	OT	1935	1935	1937	OT 1933	10¾	1949		16
251.	E. W. Mills	E	BRA	1933	OT	1935	1932	1935	OT 1933			7½	26¾
252.	Dwight Moody Nifong	E	WNC	1933	OT	1935	1936	1938	OT 1933			2	26½
253.	Clifford Hinshaw Peace	E	WNC	1933	OT	1935	1935	1937	OT 1933				26½
254.	Harold Manson Robinson	E	WNC	1933	OT	1935	1936	1938	OT 1933				26½
255.	John Curtis Swaim	E	WNC	1933	OT	1935	1935	1938	OT 1933				26½
256.	Ralph Henderson Taylor	E	WNC	1933	OT	1935	1935	1937	OT 1933				26½
257.	Robert Gregory Tuttle	E	WNC	1933	OT	1936	1936	1938	OT 1933				26½
258.	Wilson Osborne Weldon	E	USC	1933	OT	1935	1935	1937	T 1936				26½
259.	Horace Edward Bolick	E	WNC	1934	OT	1936	1935	1938	OT 1934				25½
260.	McRae Crawford	E	WNC	1934	OT	1936	1936	1938	OT 1934				25½
261.	Oscar Lee Easter	E	NCMP	1934	OT	1938	*	1938	OT 1934				25½
262.	Rollin Parker Gibbs	E	WNC	1934	OT	1936	1936	1938	OT 1934				25½
263.	Cecil Gaston Hefner	E	WNC	1934	OT	1936	1936	1938	OT 1934				25½
264.	James Silvester Higgins	E	WNC	1934	OT	1936	1935	1938	OT 1934				25½
265.	Hoskie Otho Huss	E	WNC	1934	OT	1936	1936	1938	OT 1934	2			23½
266.	Arnold Alexander Lyerly	E	WNC	1934	OT	1936	1936	1938	OT 1934				25½
267.	Emmett Kennedy McLarty, Jr.	E	WNC	1934	OT	1936	1936	1938	OT 1934				25½
268.	Jesse Leo Pittard	E	NCMP	1934	OT	1939	*	1939	OT 1934				25½
269.	Aubert Marlyn Smith	E	NCMP	1934	OT	1938	*	1938	T 1941				25½
270.	Harlan Longstreet Creech, Jr.	E	WNC	1935	OT	1937	1937	1939	OT 1935				24½
271.	Sulon Gurney Ferree	E	NCMP	1935	OT	1939	*	1939	T 1940	2½			22
272.	Walter Kenneth Goodson	E	WNC	1935	OT	1937	1937	1939	OT 1935				24½
273.	Emsley Paul Hamilton	E	NCMP	1935	OT	1938	*	1938	OT 1935				24½
274.	Howard Roy Jordan	E	USC	1935	OT	1937	1937	1939	T 1947				24½
275.	Andrew Franklin Phibbs	E	WNC	1935	OT	1937	1938	1940	OT 1935				24½
276.	William Herman Yokeley	E	NCMP	1935	OT	1938	*	1938	OT 1935				24½
277.	James Alton Burris	E	SW MO	1936	OT	1938	1938	1940	T 1949				23¾
278.	Philip Lambeth Green	E	WNC	1936	OT	1938	1938	1940	OT 1936				23¾
279.	Enoch Marvin Hoyle, Jr.	E	WNC	1936	OT	1938	1938	1940	OT 1936				23¾
280.	Waldo Ferrest Keeler	E	WNC	1936	OT	1938	1938	1940	T 1946				23¾
281.	Edgar Conrad Price	E	WNC	1936	OT	1938	1938	1940	OT 1936			3	23¾
282.	Philip Linus Shore, Jr.	E	WNC	1936	OT	1938	1938	1940	OT 1936				23¾

Number	FULL NAME	Present Relation	FIRST ADMITTED Conference	Year	How	Full Connection	Ordained Deacon	Ordained Elder	How and When Admitted into this Conference	Year	Year No Pension Credit	Year Retired	Years Full-Time Supply	Years Effective Service Completed
283.	Richard James Starling	E	WNC	1936	OT	1938	1938	1940	OT	1936			1	23¾
284.	Paul Richard Taylor	E	WNC	1936	OT	1938	1938	1940	OT	1936				23¾
285.	Luther Alcorn Bennett	E	N. Miss.	1937	OT	1939	1939	1941	T	1957				22¾
286.	Joseph Max Brandon, Jr.	E	WNC	1937	OT	1939	1939	1941	OT	1937				22¾
287.	Abram Jones Cox	E	WNC	1937	OT	1939	1939	1941	OT	1937				22¾
288.	Dwight Bruton Mullis	E	WNC	1937	OT	1939	1939	1941	OT	1937				22¾
289.	Horwood Prettyman Myers, Jr.	E	Va.	1937	OT	1939	1939	1941	T	1942				22¾
290.	Malcolm Cephas Reese	E	WNC	1937	OT	1939	1939	1941	OT	1937				22¾
291.	Charles Davis Stokes	E	WNC	1937	OT	1941	1940	1940	OT	1937				22¾
292.	Albert W. Wellons	E	BRA	1937	OT	1939	1939	1942	OT	1937				22¾
293.	Clegg Wallace Avett	E	WNC	1938	OT	1940	1940	1942	OT	1938				21¾
294.	Earl Davis Clarence Brewer	E	WNC	1938	OT	1940	1940	1942	T	1951				21¾
295.	Ray Spencer Cody	E	N. NY	1938	OT	1940	1938	1940	T	1952				22¼
296.	James Wiley Fowler, Jr.	E	WNC	1938	OT	1940	1940	1942	OT	1938				21¾
297.	Herbert Durant Garmon	E	NCMP	1938	OT	1940	1940	1942	OT	1938			1	21½
298.	John Julian Holmes	E	WNC	1938	OT	1940	1940	1942	OT	1938				21¾
299.	Everett Herman Lowman	E	WNC	1938	OT	1940	1940	1942	OT	1938				21¾
300.	William Burbanks Penny	E	NC	1938	FC	1938	†	1938	T	1943				21½
301.	Herbert H. Peterson	E	Malaya	1938	OT	1940	1939	1940	T	1957				22½
302.	James Edward Rink	E	WNC	1938	OT	1940	1940	1942	OT	1938				21¾
303.	William Cecil Sides, Jr.	E	WNC	1938	OT	1940	1940	1942	OT	1938				21¾
304.	Pearlie Franklin Snider	E	WNC	1938	OT	1940	1940	1944	OT	1938			2	21¾
305.	Brunson C. Wallace	E	COL	1938	OT	1940	1940	1941	T	1952				22
306.	Floyd Wilson Dowd Bangle	E	WNC	1939	OT	1941	1941	1943	OT	1939				20¾
307.	George William Bumgarner	E	WNC	1939	OT	1941	1941	1943	OT	1939				20¾
308.	Andrew James Clemmer	E	WNC	1939	OT	1941	1941	1943	OT	1939			¼	20¾
309.	John Reynolds Hamilton	E	WNC	1939	OT	1941	1941	1943	OT	1939				20¾
310.	Cecil Linwood Heckard	E	WNC	1939	OT	1941	1941	1942	OT	1939				20¾
311.	Guy Arthur Hovis	E	WNC	1939	OT	1941	1928	1943	RA	1948	3		5	17¾
312.	Julian Astor Lindsey	E	WNC	1939	OT	1941	1941	1942	OT	1939				20¾
313.	Robert William McCulley	E	WNC	1939	OT	1941	1941	1943	OT	1939				20¾
314.	McMurry Smith Richey	E	WNC	1939	OT	1941	1941	1943	T	1954				20¾
315.	Courtney Beaman Ross	E	WNC	1939	OT	1941	1941	1943	OT	1939				20¾
311.	Bernard C. Russell	E	Fla.	1939	OT	1941	1940	1941	T	1955				21
317.	George Maurice Schreyer	E	WNC	1939	OT	1941	1941	1942	OT	1939			¼	20¾
318.	Harold Ross Simpson	E	NC	1939	OT	1941	1941	1943	T	1943				20½
319.	Hoyt Hampton Wood	E	WNC	1939	OT	1941	1941	1943	OT	1939			1	20¾
320.	William Ed Andrews	E	WNC	1940	OT	1942	1942	1944	OT	1940				19¾
321.	Sherrill Bost Biggers	E	WNC	1940	OT	1942	1942	1943	OT	1940				19¾
322.	Joseph Ray Bogle	E	Calif.	1940	OT	1942	1940	1942	T	1949				19¾
323.	Wade Robert Bustle	E	WNC	1940	OT	1942	1942	1944	OT	1940			1	19¾
324.	John Frank Cagle	E	WNC	1940	OT	1942	1942	1943	OT	1940				19¾
325.	Simeon Byron Nifong	E	WNC	1940	OT	1942	1942	1944	OT	1940			1½	19¾
326.	Lee Roy Spencer	E	WNC	1940	OT	1942	1942	1943	OT	1940			½	19¾
327.	Charles Denny White	E	WNC	1940	OT	1942	1942	1944	T	1947			1	19¾
328.	William Randle Brantley	E	Memphis	1941	OT	1944	1943	1944	T	1956				19
329.	George Maurice Carver	E	WNC	1941	OT	1943	1943	1945	OT	1941				18¾
330.	Walter Douglas Corriher	E	WNC	1941	OT	1943	1943	1945	OT	1941				18¾
331.	Arthur Mitchell Faulkner	E	WNC	1941	OT	1943	1943	1943	OT	1941				18¾
332.	William Franklin Heffner	E	WNC	1941	OT	1943	1943	1945	OT	1941				18¾
333.	James Pinkney Hornbuckle, Jr.	E	WNC	1941	OT	1943	1943	1943	OT	1941			1¼	18¾
334.	Gilbert Earl Shelly Miller	E	WNC	1941	OT	1943	1943	1945	OT	1941				18¾
335.	Samuel Burns Moss	E	WNC	1941	OT	1943	1943	1945	OT	1941				18¾
336.	Miles Augustus McLean	E	WNC	1941	FC	1941	†	1936	FC	1941				18¾
337.	Horace Robert McSwain	E	NE Ohio	1941	OT	1944	1941	1944	T	1946				19
338.	Marion Wilson Nesbitt, Jr.	E	WNC	1941	OT	1943	1941	1943	OT	1941			3	18¾
339.	Ralph Herman Nicholson	E	WNC	1941	OT	1946	1943	1943	OT	1941				18¾
340.	Robert Henry Stamey	E	WNC	1941	OT	1943	1943	1945	OT	1941				18¾
341.	Walter Rowe Thompson	E	WNC	1941	OT	1943	1943	1945	OT	1941				18¾
342.	Ferman Alexander Wright	E	WNC	1941	OT	1943	1943	1945	OT	1941				18¾
343.	Joseph Edmund Caldwell	E	WNC	1942	OT	1945	1945	1946	OT	1942				17¾
344.	James Woodrow Crawley	E	NE SO	1942	OT	1947	1942	1942	T	1942				18
345.	William B. A. Culp	E	WNC	1942	OT	1944	1943	1944	OT	1942			½	17¾
346.	Carl William Dennis	E	WNC	1942	OT	1944	1942	1944	OT	1942			2	17¾
347.	Ross Francisco	E	Holston	1942	OT	1945	1943	1945	T	1948	3			14¾
348.	Arthur Cicero Kennedy, Jr.	E	WNC	1942	OT	1944	1943	1944	T	1950				17¾
349.	William Tracy Medlin, Jr.	E	NC	1942	OT	1944	1943	1944	T	1944				17½
350.	Joe Thurman Melton	E	WNC	1942	OT	1944	1944	1945	OT	1942				17¾
351.	George Harlan Needham	E	WNC	1942	OT	1944	1943	1944	OT	1942			¼	17¾
352.	James Henry Phillips	E	Balt.	1942	FC	1943	†	1939	T	1947				18
353.	John James Powell	E	WNC	1942	OT	1944	1942	1944	OT	1942			1½	17¾
354.	Leroy Alexander Scott	E	WNC	1942	OT	1944	1943	1944	OT	1942			½	17¾
355.	Charles Eugene Shannon	E	WNC	1942	OT	1944	1943	1944	OT	1942				17¾

Number	FULL NAME	Present Relation	FIRST ADMITTED Conference	Year	How	Full Connection	Ordained Deacon	Ordained Elder	How and When Admitted into this Conference	Year No Pension Credit	Year Retired	Years Full-Time Supply	Years Effective Service Completed
356.	Howard Charles Wilkinson	E	WNC	1942	OT	1944	1942	1944	OT 1942				17¾
357.	Charles Grey Beaman, Jr.	E	WNC	1943	OT	1945	1943	1945	OT 1943			¼	16¾
358.	Roy Edison Bell	E	WNC	1943	OT	1945	1944	1945	OT 1943				16¾
359.	Clark William Benson	E	WNC	1943	OT	1945	1944	1945	OT 1943			¼	16¾
360.	Charles Marvin Boggs	E	WNC	1943	OT	1945	1944	1945	OT 1943				16¾
361.	William Grady Burgin	E	WNC	1943	OT	1946	1946	1947	OT 1943			1	16¾
362.	Roy Delbert Byrum	E	WNC	1943	OT	1945	1944	1945	OT 1943				16¾
363.	James Edwin Carter	E	NC	1943	OT	1945	1943	1945	T 1949				16½
364.	Kenneth Willis Clark	E	WNC	1943	FC	1943	†	1926	FC 1943				16¾
365.	Jack Homer Cooke	E	WNC	1943	OT	1945	1944	1945	OT 1943			½	16¾
366.	George Bernice Culbreth	E	WNC	1943	OT	1945	1944	1945	OT 1943			¼	16¾
367.	Paul Hambleton Duckwall	E	WNC	1943	OT	1945	1944	1945	OT 1943				16¾
368.	Robert Elmo Early	E	WNC	1943	FC	1943	†	1932	FC 1943				16¾
369.	George Brinkman Ehlhardt	E	WNC	1943	OT	1945	1944	1945	OT 1943				16¾
370.	Charles Jerome Huneycutt	E	NC	1943	OT	1947	1944	1944	T 1952				16½
371.	John Sharpe Jordan	E	WNC	1943	OT	1945	1944	1947	OT 1943				16¾
372.	Carl Wesley Judy	E	WNC	1943	OT	1945	1944	1945	OT 1943				16¾
373.	John Albert Lowder	E	WNC	1943	OT	1945	1944	1945	OT 1943				16¾
374.	Asmond Leonard Maxwell, Jr.	E	NH	1943	OT	1945	1943	1945	T 1948				17
375.	Thaddeus Laverne McDonald, Jr.	E	WNC	1943	OT	1945	1944	1945	T 1945				16¾
376.	Ralph Lee Reed	E	WNC	1943	OT	1945	1944	1945	OT 1943				16¾
377.	Henry Isley Ridenhour	E	WNC	1943	OT	1947	1944	1944	OT 1943			¼	16¾
378.	William Alfred Rock, Jr.	E	WNC	1943	OT	1946	1944	1944	OT 1943				16¾
379.	Otis Dewey Smith	E	WNC	1943	OT	1945	1945	1947	OT 1943			½	16¾
380.	David Leon Stubbs, Jr.	E	WNC	1943	OT	1945	1944	1945	OT 1943				16¾
381.	Thomas Alston Summey, Jr.	E	WNC	1943	OT	1946	1943	1944	OT 1943			¼	16¾
382.	Jesse Lee Swinson	E	NY East	1943	OT	1947	1943	1943	T 1943				17
383.	Milford Vernon Thumm	E	WNC	1943	OT	1945	1944	1945	OT 1943			¼	16¾
384.	Rupert Gilmer Wagoner	E	WNC	1943	OT	1949	1949	1950	OT 1943	2			14¾
385.	Ray Paschal Waugh	E	WNC	1943	OT	1945	1944	1945	OT 1943				16¾
386.	Clyde Louis Collins	E	WNC	1944	OT	1947	1947	1948	OT 1944			¾	15¾
387.	Kenneth Dewey Crouse	E	WNC	1944	OT	1946	1945	1945	OT 1944			¼	15¾
388.	Roy Thomas Houts, Jr.	E	WNC	1944	OT	1947	1947	1950	OT 1944			1	15¾
389.	Creighton Boutelle Lacy	E	NY East	1944	OT	1946	1944	1948	T 1955				16
390.	Leo Rippy, Jr.	E	Tenn.	1944	OT	1946	1945	1946	T 1954				15¾
391.	Charles Edward Roy	E	WNC	1944	OT	1947	1944	1947	OT 1944				15¾
392.	Worth Burton Royals	E	WNC	1944	OT	1947	1947	1950	OT 1944			¼	15¾
393.	Roger Wilkins Tucker	E	WNC	1944	OT	1946	1945	1946	OT 1944			¼	15¾
394.	Harley Morrison Williams	E	WNC	1944	OT	1946	1945	1946	OT 1944				15¾
395.	Neil Carson Williams, Jr.	E	WNC	1944	OT	1946	1496	1948	OT 1944				15¾
396.	James Albert Allen	E	WNC	1945	OT	1948	1948	1951	OT 1945				14¾
397.	James Edgar Cochran	E	WNC	1945	OT	1947	1946	1947	OT 1945			¼	14¾
398.	George Willie Dalton	E	WNC	1945	OT	1947	1946	1947	OT 1945				14¾
399.	Melton Edward Harbin	E	WNC	1945	OT	1947	1947	1948	OT 1945			1	14¾
400.	Miles Preston Hughes	E	N. Ala.	1945	OT	1947	1946	1947	T 1955				14¾
401.	John Bernard Hurley	E	WNC	1945	OT	1947	1947	1948	OT 1945				14¾
402.	William Ralph Jacks	E	WNC	1945	OT	1948	1948	1949	OT 1945			3	14¾
403.	Jesse Louis Johnson, Jr.	E	WNC	1945	OT	1947	1946	1947	OT 1945				14¾
404.	Joseph Stephens Johnson	E	WNC	1945	OT	1947	1947	1948	OT 1945			1	14¾
405.	Glynn Aubrey Oglesby	E	NE Ohio	1945	OT	1949	1945	1945	T 1956				15
406.	Don Aubrey Payne	E	WNC	1945	OT	1949	1949	1951	OT 1945				14¾
407.	Henry Harrison Shissler	E	C. Pa.	1945	OT	1947	1945	1947	T 1958				15¼
408.	Joseph Marion Taylor, Jr.	E	WNC	1945	OT	1949	1949	1951	OT 1945				14¾
409.	Ernest Abner Fitzgerald	E	WNC	1946	OT	1949	1949	1950	OT 1946				13¾
410.	Charles Curtis Murray	E	WNC	1946	OT	1948	1948	1950	OT 1946			1¼	13¾
411.	Nathaniel Lindsay Oliver	E	WNC	1946	OT	1948	1948	1950	OT 1946				13¾
412.	Worth Alfred Sweet	E	WNC	1946	OT	1949	1949	1950	OT 1946			2	13¾
413.	Ray Franklin Swink	E	WNC	1946	OT	1948	1946	1948	OT 1946				13¾
414.	Gilreath Gilderoy Adams, Jr.	E	WNC	1947	OT	1949	1947	1949	OT 1947			¼	12¾
415.	William Webster Blanton	E	WNC	1947	OT	1950	1947	1952	OT 1947				12¾
416.	William Price Combs	E	WNC	1947	OT	1949	1947	1949	OT 1947				12¾
417.	John Rogers Crew, Jr.	R	WNC	1947	OT	1951	1951	1953	OT 1947	1¾	1959	1	11
418.	Henry Clark Duncan	E	WNC	1947	OT	1949	1947	1949	OT 1947				12¾
419.	David Austin Hamilton	E	WNC	1947	OT	1949	1949	1951	OT 1947				12¾
420.	Hoyle Glen Lanier	E	WNC	1947	OT	1949	1947	1949	OT 1947				12¾
421.	Edgar Harrison Nease, Jr.	E	WNC	1947	OT	1949	1947	1949	OT 1947				12¾
422.	John James Shepard	St.	WNC	1947	OT	1949	1947	1949	OT 1947			¼	12¾
423.	Ivan Akers Stephens	E	WNC	1947	OT	1949	1947	1949	OT 1947				12¾
424.	Durwood Belmont Alderman	E	WNC	1948	OT	1950	1950	1951	OT 1948				11¾
425.	Horace Lee Blackwelder	E	WNC	1948	OT	1950	1950	1952	OT 1948				11¾
426.	Paul Martin Dennis	E	WNC	1948	FC	1948	†	1948	FC 1948				11¾
427.	Frank Hugh Edwards	E	WNC	1948	OT	1950	1949	1950	OT 1948				11¾
428.	Clyde Wheeler Faulkner	E	WNC	1948	OT	1950	1950	1952	OT 1948				11¾

Number	FULL NAME	Present Relation	FIRST ADMITTED Conference	Year	How	Full Connection	Ordained Deacon	Ordained Elder	How and When Admitted into this Conference	Year No Pension Credit	Year Retired	Years Full-Time Supply	Years Effective Service Completed
429.	John Thurman Frazier, Jr.	E	WNC	1948	OT	1950	1948	1950	OT 1948				11¾
430.	Robert Haroldean Hipps	E	WNC	1948	OT	1950	1948	1950	OT 1948				11¾
431.	Harold Horton Hutson	E	Ohio	1948	OT	1950	1948	1950	T 1952				12
432.	Jerry Dwight Murray	E	WNC	1948	OT	1950	1948	1950	OT 1948				11¾
433.	Charles Alfred Smith	E	WNC	1948	OT	1953	1948	1960	OT 1948	5¾		3½	6
434.	Paul Wesley Yount, Jr.	E	WNC	1948	OT	1952	1948	1948	OT 1948				11¾
435.	Harold Covington Austin	E	WNC	1949	OT	1951	1949	1951	OT 1949				10¾
436.	Paul McRay Cassell	E	WNC	1949	OT	1951	1951	1953	OT 1949				10¾
437.	James Howell Coleman	E	WNC	1949	OT	1951	1950	1951	OT 1949				10¾
438.	Francis Beaury Cook	E	WNC	1949	OT	1951	1949	1951	OT 1949				10¾
439.	Robert Pinkney Crawley	E	WNC	1949	OT	1951	1950	1951	OT 1949				10¾
440.	William Camby Crummett	E	WNC	1949	OT	1952	1951	1953	OT 1949				10¾
441.	Jacob Bowles Golden	E	WNC	1949	OT	1954	1951	1954	OT 1949				10¾
442.	Floyd Lee Heckard	E	N. Ga.	1949	OT	1951	1949	1951	T 1950				10¾
443.	Raymus Franklin Hilliard	E	WNC	1949	OT	1953	1952	1954	OT 1949				10¾
444.	Orion Neely Hutchinson, Jr.	E	WNC	1949	OT	1951	1951	1952	OT 1949				10¾
445.	Herbert Morehouse Jamieson	E	NC	1949	OT	1953	1953	1956	T 1960				10¾
446.	Joseph Williams Lasley	E	WNC	1949	OT	1951	1949	1951	OT 1949				10¾
447.	Warren Calvin Leonard	E	WNC	1949	FC	1949	†	1945	FC 1949				10¾
448.	Neil Vannoy McGlamery	E	WNC	1949	OT	1951	1949	1951	OT 1949				10¾
449.	Robert F. Nay	E	Miss.	1949	OT	1951	1950	1952	T 1958				11
450.	John Silas Oakley	E	WNC	1949	OT	1951	1951	1953	OT 1949				10¾
451.	Ernest Dillard Page	E	WNC	1949	OT	1951	1950	1951	OT 1949				10¾
452.	Joseph Ray Petree	E	WNC	1949	OT	1951	1949	1951	OT 1949				10¾
453.	Roy Clayton Putnam	E	WNC	1949	OT	1951	1950	1952	OT 1949				10¾
454.	George Cleveland Starr, Jr.	E	Va.	1949	OT	1951	1951	1953	T 1952			2	10¾
455.	James Dixon Turner	E	WNC	1949	OT	1951	1949	1951	OT 1949				10¾
456.	Alvin Austin Wilson	E	WNC	1949	OT	1951	1950	1952	OT 1949				10¾
457.	Garland Howard Allred	E	WNC	1950	OT	1952	1951	1952	OT 1950			1	9¾
458.	Daniel Edwin Bailey	E	WNC	1950	OT	1952	1952	1953	OT 1950			¾	9¾
459.	William Brown Bobbitt, Jr.	E	WNC	1950	OT	1952	1951	1952	OT 1950			1½	9¾
460.	Paul Alexander Bruton	E	WNC	1950	OT	1952	1952	1954	OT 1950			3	9¾
461.	David Wayland Charlton, Jr.	E	WNC	1950	OT	1952	1950	1952	OT 1950				9¾
462.	Joe Lane Ervin	E	WNC	1950	OT	1952	1952	1954	OT 1950			1	9¾
463.	Okel Elwood Evans	E	WNC	1950	OT	1952	1952	1954	OT 1950				9¾
464.	Bernard Ray Fitzgerald	E	WNC	1950	OT	1952	1952	1954	OT 1950			1	9¾
465.	Joseph Alton Fitzgerald	E	WNC	1950	OT	1952	1952	1954	OT 1950				9¾
466.	William Edward Fitzgerald	E	WNC	1950	OT	1952	1952	1954	OT 1950			2	9¾
467.	Raymond Jennings Hahn	E	Ky.	1950	OT	1952	1952	1953	T 1952				9¾
468.	Jack D. Harris	E	Va.	1950	FC	1950	†	1948	T 1951				9¾
469.	James Theron Ingram	E	WNC	1950	OT	1952	1950	1952	OT 1950			1	9¾
470.	John Joseph Pershing Kincaid	E	WNC	1950	OT	1953	1953	1954	OT 1950			1	9¾
471.	Charles McKinley Maness, Jr.	E	WNC	1950	OT	1952	1952	1953	OT 1950				9¾
472.	Murry Anthony Martin	E	Fla.	1950	OT	1956	1955	1956	T 1956				10
473.	Ralph Miller	E	WNC	1950	OT	1952	1950	1952	OT 1950				9¾
474.	Kenneth Robbins Moore	E	WNC	1950	OT	1952	1950	1952	OT 1950				9¾
475.	Clyde Dwight Pyatt	E	WNC	1950	OT	1953	1951	1953	OT 1950				9¾
476.	Charles Wesley Randolph	E	WNC	1950	OT	1952	1952	1955	OT 1950				9¾
477.	William Thomas Ratchford	E	WNC	1950	OT	1952	1950	1952	OT 1950			1	9¾
478.	Robert Worth Richardson	E	WNC	1950	OT	1953	1953	1958	OT 1950				9¾
479.	George Wesley Rudisill	E	WNC	1950	OT	1952	1950	1952	OT 1950				9¾
480.	Robert Wilson Walters	E	Tenn.	1950	OT	1952	1950	1952	T 1951				9¾
481.	Milton Gordon Widenhouse	E	WNC	1950	OT	1953	1951	1953	OT 1950				9¾
482.	Carlton Gaither Alspaugh, Jr.	E	WNC	1951	OT	1953	1951	1953	OT 1951			2	8¾
483.	William Charles Anderson	E	WNC	1951	OT	1953	1953	1955	OT 1951				8¾
484.	Fletcher Lanier Andrews	E	N. Ga.	1951	OT	1953	1952	1953	T 1959				9
485.	Robert Parham Bunch	E	WNC	1951	OT	1953	1953	1954	OT 1951				8¾
486.	Arthur Lee Chamblee, Jr.	E	WNC	1951	OT	1953	1953	1955	OT 1951			¾	8¾
487.	Alonzo Richard Davis	E	WNC	1951	OT	1953	1953	1954	OT 1951				8¾
488.	Clarence Harley Dickson	E	WNC	1951	OT	1953	1952	1953	OT 1951				8¾
489.	Robert Allen Foster	E	WNC	1951	OT	1953	1952	1953	OT 1951			¼	8¾
490.	Floyd Doyle Freeman	E	WNC	1951	OT	1954	1952	1954	OT 1951				8¾
491.	Donald Killian Funderburk	E	WNC	1951	OT	1953	1953	1954	OT 1951				8¾
492.	James Samuel Gibbs, Jr.	E	WNC	1951	OT	1953	1952	1953	OT 1951				8¾
493.	John William Hoyle III	E	WNC	1951	OT	1953	1951	1953	OT 1951				8¾
494.	Thomas Anderson Langford	E	WNC	1951	OT	1954	1953	1954	OT 1951				8¾
495.	Letchford Bain Laye	E	WNC	1951	OT	1953	1953	1955	OT 1951				8¾
496.	John Richard Little	E	WNC	1951	OT	1953	1952	1954	OT 1951			2	8¾
497.	John James Miller	E	La.	1951	FC	1951	†	1949	T 1951				9
498.	Glenn Reeves McCulley	E	WNC	1951	OT	1953	1951	1953	OT 1951				8¾
499.	Charles Franklin Pennigar	E	WNC	1951	OT	1954	1953	1954	OT 1951				8¾
500.	Alton Gilford Perkins	E	WNC	1951	FC	1951	†	1945	FC 1951			½	8¾
501.	Henry Morrison Pollock	E	WNC	1951	OT	1954	1954	1956	OT 1951				8¾

Number	FULL NAME	Present Relation	FIRST ADMITTED			Full Connection	Ordained Deacon	Ordained Elder	How and When Admitted into this Conference	Year No Pension Credit	Year Retired	Years Full-Time Supply	Years Effective Service Completed
			Conference	Year	How								
502.	Vernon Jerome Ramsey	E	WNC	1951	OT	1953	1951	1953	OT 1951				8¾
503.	David Lowry Swain	E	WNC	1951	OT	1959	1951	1959	OT 1951				8¾
504.	George William Thompson	E	WNC	1951	OT	1953	1953	1955	OT 1951				8¾
505.	Joseph Meeke Goode Warner	E	WNC	1951	OT	1953	1951	1953	OT 1951				8¾
506.	Raymond Lee Wilkinson	E	NC	1951	OT	1953	1953	1954	T 1954				8½
507.	Miles Marion Workman	E	WNC	1951	OT	1953	1951	1953	OT 1951				8¾
508.	Hugh Claude Young, Jr.	E	WNC	1951	OT	1953	1953	1954	OT 1951				8¾
509.	Russell Lowell Young, Jr.	E	WNC	1951	OT	1953	1953	1954	OT 1951				8¾
510.	Billy Crotts Adams	E	WNC	1952	OT	1954	1954	1956	OT 1952				7¾
511.	Eugene Joseph Bauer	E	WNC	1952	OT	1954	1952	1953	OT 1952				7¾
512.	William Neal Blanton, Jr.	E	WNC	1952	OT	1954	1952	1954	OT 1952				7¾
513.	Newell Campbell Bush	E	WNC	1952	OT	1954	1954	1956	OT 1952				7¾
514.	Clarence Jack Caudill	E	WNC	1952	OT	1954	1953	1954	OT 1952				7¾
515.	John Holmes Christy, Jr.	E	WNC	1952	OT	1954	1953	1954	OT 1952				7¾
516.	Avery Arthur Ferguson	E	WNC	1952	OT	1954	1954	1958	OT 1952			1	7¾
517.	William Tyndale Forbis	E	WNC	1952	OT	1955	1955	1958	OT 1952				7¾
518.	Everett Reckard Freeman	E	WNC	1952	OT	1954	1954	1956	OT 1952				7¾
519.	Phillip Hamilton Gibbs	E	WNC	1952	OT	1954	1954	1955	OT 1952				7¾
520.	Earl Kay Gibson	E	WNC	1952	OT	1954	1954	1955	OT 1952				7¾
521.	Joseph Edward Green	E	WNC	1952	OT	1954	1954	1956	OT 1952			3	7¾
522.	James Thomas Hall	E	WNC	1952	OT	1954	1953	1954	OT 1952				7¾
523.	Joseph J. Hauser	E	WNC	1952	OT	1954	1954	1955	OT 1952				7¾
524.	William Thornton Hawkins	E	WNC	1952	OT	1954	1953	1954	OT 1952				7¾
525.	Kenneth Arthur Horn	E	WNC	1952	OT	1954	1952	1954	OT 1952				7¾
526.	Kenneth Marshall Johnson	E	WNC	1952	OT	1954	1953	1955	OT 1952				7¾
527.	Ralph Earl Kayler	E	WNC	1952	OT	1954	1953	1955	OT 1952			½	7¾
528.	John Clifford Kendrick	E	WNC	1952	OT	1954	1949	1951	OT 1952			5¼	7¾
529.	Dwight Winfred Mashburn	E	WNC	1952	OT	1954	1952	1954	OT 1952				7¾
530.	Russell Thompson Montfort	E	WNC	1952	OT	1954	1952	1954	OT 1952				7¾
531.	Zane Grey Norton	E	WNC	1952	OT	1954	1952	1954	OT 1952			½	7¾
532.	Irvine Pressley Rutledge	E	WNC	1952	OT	1954	1954	1956	OT 1952			1	7¾
533.	Daniel Dennis Sain	E	WNC	1952	OT	1956	1954	1957	OT 1952				7¾
534.	George Edwin Smith	E	WNC	1952	OT	1954	1954	1956	OT 1952				7¾
535.	Joe Carlton Smith	E	WNC	1952	OT	1954	1953	1959	OT 1952				7¾
536.	Thomas Hoyle Swofford, Jr.	E	WNC	1952	OT	1954	1953	1954	T 1958				7¾
537.	Joseph Blake Tyson	E	WNC	1952	OT	1956	1953	1956	OT 1952				7¾
538.	Goldie Adam Upton	E	WNC	1952	OT	1954	1954	1956	OT 1952			1	7¾
539.	George Hoyle Winecoff	E	WNC	1952	OT	1954	1954	1955	OT 1952				7¾
540.	Alvin Gray Amick	E	WNC	1953	OT	1955	1953	1959	OT 1953				6¾
541.	Lawrence Edgerton Barden	E	WNC	1953	OT	1955	1954	1956	OT 1953				6¾
542.	Carl Benjamin Barr, Jr.	E	WNC	1953	OT	1955	1955	1958	OT 1953				6¾
543.	Grady Ross Barringer	E	WNC	1953	OT	1955	1954	1955	OT 1953				6¾
544.	Floyd Grayson Bottoms	E	WNC	1953	OT	1955	1955	1957	OT 1953				6¾
545.	Kelly Clarence Brendle	E	WNC	1953	OT	1955	1953	1955	OT 1953				6¾
546.	Russell Nettles Burson	E	Ala.	1953	OT	1955	1954	1955	T 1955				7
547.	David Morrill Cowart	E	WNC	1953	OT	1955	1953	1955	OT 1953				6¾
548.	Richard Joseph Crowder	E	WNC	1953	OT	1955	1953	1955	OT 1953				6¾
549.	Lewis Henry Evans, Jr.	E	WNC	1953	OT	1955	1953	1955	OT 1953				6¾
550.	Roy Lee Grant	E	WNC	1953	OT	1954	†	1956	OT 1953				6¾
551.	James Chalmus Grose, Jr.	E	WNC	1953	OT	1956	1955	1956	OT 1953			¾	6¾
552.	Billie Allen Haire	E	WNC	1953	OT	1955	1953	1955	OT 1953				6¾
553.	Earle Ross Haire	E	WNC	1953	OT	1955	1953	1955	OT 1953				6¾
554.	Emmett Ernest Hiatt, Jr.	E	WNC	1953	OT	1955	1953	1955	OT 1953				6¾
555.	Fred Adam Hill	E	WNC	1953	OT	1955	1953	1955	OT 1953				6¾
556.	Walter Edward Hudgins	E	WNC	1953	OT	1955	1953	1955	OT 1953				6¾
557.	Boyce Huffstetler	E	WNC	1953	OT	1955	1955	1958	OT 1953			¾	6¾
558.	Paul Daniel Lowder	E	WNC	1953	OT	1955	1953	1955	OT 1953				6¾
559.	John Kermit Miller	E	WNC	1953	OT	1955	1953	1955	OT 1953				6¾
560.	William W. Mountcastle, Jr.	E	Sou. Calif.	1953	OT	1957	1954	1957	T 1959				7
561.	Benny Thomas Myers	E	WNC	1953	OT	1955	1953	1955	OT 1953				6¾
562.	Robert Lee Oakley	E	WNC	1953	OT	1955	1955	1958	OT 1953				6¾
563.	Charles Elbert Page	E	WNC	1953	OT	1955	1953	1955	OT 1953				6¾
564.	Arthur James Pearce	E	WNC	1953	OT	1956	1956	1957	OT 1953				6¾
565.	Edgar Fletcher Pepper, Jr.	E	WNC	1953	OT	1955	1954	1955	OT 1953				6¾
566.	Ernest McDowell Reagan, Jr.	E	WNC	1953	OT	1955	1955	1955	OT 1953				6¾
567.	Donald Edward Rollins	E	WNC	1953	OT	1955	1955	1956	OT 1953				6¾
568.	Harold F. Schram	E	N. Ind.	1953	OT	1956	1954	1956	T 1957				7
569.	Wayne Gowan Shelton	E	WNC	1953	OT	1955	1953	1955	OT 1953				6¾
570.	John Robinson Sills	E	WNC	1953	OT	1955	1954	1955	OT 1953				6¾
571.	Ben Franklin Stamey	E	WNC	1953	OT	1955	1953	1955	OT 1953				6¾
572.	Thomas Barber Stockton	E	WNC	1953	OT	1956	1953	1956	OT 1953				6¾
573.	Dan Pressley Stowe	E	WNC	1953	OT	1955	1953	1957	OT 1953				6¾
574.	Russell Harold Strader	E	WNC	1953	OT	1955	1954	1955	OT 1953				6¾

Number	FULL NAME	Present Relation	FIRST ADMITTED Conference	Year	How	Full Connection	Ordained Deacon	Ordained Elder	How and When Admitted into this Conference	Year No Pension Credit	Year Retired	Years Full-Time Supply	Years Effective Service Completed
575.	Nelson Falls Adams	E	WNC	1954	OT	1956	1956	1959	OT 1954				5¾
576.	Thornton Dixon Adams	E	WNC	1954	OT	1956	1954	1956	OT 1954				5¾
577.	James McCoy Armstrong, Jr.	E	WNC	1954	OT	1956	1954	1956	OT 1954				5¾
578.	George Elton Auman	E	WNC	1954	OT	1959	1956	1959	OT 1954				5¾
579.	John Hyco Barnes	E	WNC	1954	OT	1956	1954	1956	OT 1954				5¾
580.	Herman Calvin Beck	E	WNC	1954	OT	1956	1956	1958	OT 1954				5¾
581.	William Ormond Bigham	E	WNC	1954	OT	1956	1954	1956	OT 1954				5¾
582.	Earl Clifford Black, Jr.	E	WNC	1954	OT	1956	1955	1957	OT 1954			¾	5¾
583.	Donald Gene Bridger	E	WNC	1954	OT	1958	1956	1958	OT 1954			1	5¾
584.	Eddie Reid Gilbert	E	WNC	1954	OT	1956	1956	1957	OT 1954				5¾
585.	Robert John Goldston	E	WNC	1954	OT	1956	1956	1957	OT 1954				5¾
586.	Edward Madison Heath	E	WNC	1954	OT	1956	1955	1956	OT 1954				5¾
587.	J. Edwin Houk	E	WNC	1954	OT	1956	1954	1956	OT 1954				5¾
588.	Michael Ross Howard	E	WNC	1954	OT	1956	1954	1956	OT 1954				5¾
589.	Thomas Smith Lee, Jr.	E	N. Ala.	1954	OT	1957	1956	1957	T 1960				5¾
590.	Gene Houston Little	E	WNC	1954	OT	1956	1954	1956	OT 1954				5¾
591.	Cecil Kenneth Myrick	E	WNC	1954	OT	1956	1954	1957	OT 1954				5¾
592.	John Lloyd McWhorter	E	WNC	1954	OT	1956	1955	1956	OT 1954				5¾
593.	Edwin Garber Needham	E	WNC	1954	OT	1956	1956	1957	OT 1954				5¾
594.	Robert Johnson Ralls	E	WNC	1954	OT	1959	1954	1959	OT 1954				5¾
595.	Charles Adams Rhinehart	E	WNC	1954	OT	1956	1956	1958	OT 1954				5¾
596.	Neil Edward Smith	E	WNC	1954	OT	1956	1954	1956	OT 1954				5¾
597.	Barrett Dallas Wilson	E	WNC	1954	OT	1956	1956	1957	OT 1954				5¾
598.	Loy Hahn Witherspoon	St.	WNC	1954	OT	1956	1955	1956	OT 1954				5¾
599.	Fred Donald Beaty	E	WNC	1955	OT	1959	1955	1959	OT 1955				4¾
600.	James Stanley Bellamy	E	WNC	1955	OT	1957	1957	1958	OT 1955				4¾
601.	Erman Franklin Bradley	E	WNC	1955	OT	1960	1957	1960	OT 1955				4¾
602.	Charles Ervin Bruce	E	WNC	1955	OT	1960	1958	1960	OT 1955				4¾
603.	John Matthew Burton	E	WNC	1955	OT	1959	1957	1959	OT 1955				4¾
604.	William Warren Butler	E	WNC	1955	OT	1958	1956	1958	OT 1955				4¾
605.	Morris Jennings Byers	E	WNC	1955	OT	1960	1957	1960	OT 1955				4¾
606.	John Harley Cecil	E	WNC	1955	OT	1958	1955	1958	OT 1958				4¾
607.	Howard Luther Coleman	E	WNC	1955	OT	1959	1955	1959	OT 1955				4¾
608.	Reginald James Cooke	E	WNC	1955	OT	1958	1955	1958	OT 1955				4¾
609.	Walter Orville Cooper	E	WNC	1955	OT	1957	1955	1957	OT 1955				4¾
610.	Earl Pickett Crow, Jr.	E	WNC	1955	OT	1960	1955	1960	OT 1955				4¾
611.	Bobby Joe Dennis	E	WNC	1955	OT	1959	1957	1959	OT 1955				4¾
612.	Donald Lagary Fisher	E	WNC	1955	OT	1959	1957	1959	OT 1955				4¾
613.	Andrew Durwood Foster, Jr.	E	WNC	1955	OT	1957	1955	1957	OT 1955				4¾
614.	Jimmy Conrad Gilland	E	WNC	1955	OT	1959	1957	1959	OT 1955				4¾
615.	Johnnie Everett Hawkins	E	WNC	1955	OT	1958	1955	1958	OT 1955				4¾
616.	Donald Williams Haynes	E	WNC	1955	OT	1958	1956	1958	OT 1955				4¾
617.	George Earl Lyndon, Jr.	E	WNC	1955	OT	1957	1956	1957	T 1960				4¾
618.	Francis Smithwick McFarland	E	WNC	1955	OT	1957	1955	1957	OT 1955				4¾
619.	David Bryce Parker	E	WNC	1955	OT	1958	1955	1958	OT 1955				4¾
620.	Cloyce Craven Phillips	E	Ky.	1955	OT	1956	1956	1958	T 1955				4¾
621.	Wade Glenn Rogers	E	WNC	1955	OT	1957	1954	1957	OT 1955			6	4¾
622.	James Cooper Singleton	E	WNC	1955	OT	1960	1958	1960	OT 1955				4¾
623.	Jack Courtney Smith	E	WNC	1955	OT	1957	1955	1957	OT 1955				4¾
624.	Dorris Payne Smotherman, Jr.	E	Tenn.	1955	OT	1957	1955	1957	T 1957				4¾
625.	John Perry Spillman, Jr.	E	WNC	1955	OT	1958	1956	1958	OT 1955				4¾
626.	Benjamin Taylor Steele	E	WNC	1955	OT	1959	1955	1959	OT 1955				4¾
627.	Ernest Ulin Stephens	E	WNC	1955	OT	1957	1954	1957	OT 1955			11	4¾
628.	Ray Columbus Stephens	E	WNC	1955	OT	1959	1957	1959	OT 1955			1	4¾
629.	Kenneth Merwin Taylor	E	Fla.	1955	OT	1957	1955	1957	T 1957				5
630.	Joseph Charles Wakefield	E	WNC	1955	OT	1957	†	1953	OT 1955				4¾
631.	Wayne William Woodward	E	WNC	1955	OT	1958	1957	1959	OT 1955				4¾
632.	Charles Milton Young	E	WNC	1955	OT	1959	1955	1959	OT 1955				4¾
633.	Robert Wesley Younts	E	WNC	1955	OT	1958	1956	1958	OT 1955				4¾
634.	Benjamin Holder Ziglar	E	WNC	1955	OT	1957	1957	1959	OT 1955			7¼	4¾
635.	Mack Monroe Armstrong	E	WNC	1956	OT	1960	1958	1960	OT 1956				3¾
636.	Paul Raymond Berrier	E	WNC	1956	OT	1959	1956	1959	OT 1956				3¾
637.	Giles Oren Bowman	E	WNC	1956	OT	1960	1957	1960	OT 1956				3¾
638.	Iverson McCoy Brendle, Sr.	E	WNC	1956	OT	1958	1947	1949	OT 1956			14	3¾
639.	Charles William Buckey	E	WNC	1956	OT	1959	1958	1960	OT 1956				3¾
640.	Roy Lamar Eubanks	E	WNC	1956	OT	1960	1956	1960	OT 1956				3¾
641.	June Page Greene	E	WNC	1956	OT	1959	1958	1960	OT 1956				3¾
642.	Oros Leo Hancock, Jr.	E	WNC	1956	OT	1960	1957	1960	OT 1956				3¾
643.	Billy Van Hunter	E	WNC	1956	OT	1959	1958	1960	OT 1956				3¾
644.	Joseph Russell Morris	E	WNC	1956	OT	1960	1958	1960	OT 1956				3¾
645.	Charles Ruben McKinney	E	WNC	1956	OT	1958	1954	1956	OT 1956			5	3¾
646.	James Allen Northington	E	WNC	1956	OT	1960	1958	1960	OT 1956				3¾
647.	Norman Hill Pusey	E	WNC	1956	FC	1956	1946	1947	FC 1956				3¾

Number	FULL NAME	Present Relation	FIRST ADMITTED Conference	Year	How	Full Connection	Ordained Deacon	Ordained Elder	How and When Admitted into this Conference	Year	Year No Pension Credit	Year Retired	Years Full-Time Supply	Years Effective Service Completed
648.	George Parks Robinson	E	WNC	1956	OT	1960	1956	1960	OT	1956				3¾
649.	Robert Glenn Russell, Jr.	E	WNC	1956	OT	1959	1956	1959	OT	1956				3¾
650.	Charles William Sartin	E	WNC	1956	OT	1958	1956	1958	OT	1956				3¾
651.	Kyle Newton Smith	E	WNC	1956	OT	1959	1957	1959	OT	1956				3¾
652.	Tracy Howard Streater	E	WNC	1956	OT	1960	1958	1960	OT	1956				3¾
653.	Raymond Clifton Summey	E	WNC	1956	OT	1960	1958	1960	OT	1956				3¾
654.	James Marlon Thurman	E	N. Ala.	1956	OT	1960	1957	1960	T	1958				3¾
655.	Billy Mac Whiteside	E	WNC	1956	OT	1959	1956	1959	OT	1956				3¾
656.	Howard Ray Wilkinson	E	WNC	1956	OT	1960	1957	1960	OT	1956				3¾
657.	Mark Flunory Wimmer	E	N. Ark.	1956	OT	1960	1956	1960	OT	1956				4
658.	Hamilton Clarke Witter	E	WNC	1956	OT	1958	1956	1958	OT	1956				3¾
659.	William David Argo	E	WNC	1957	OT	1959	†	1957	OT	1957				3
660.	Meritt Conrad Holmes	E	WNC	1957	OT	1960	1957	1960	OT	1957				3
661.	Maloie Bogle Lee	E	WNC	1957	OT	1959	1948	1953	OT	1957			9¾	3
662.	Merrill Gilford Perkins	E	WNC	1957	OT	1960	1957	1960	OT	1957				3
663.	William Homer Pheagin, Jr.	E	WNC	1957	OT	1960	1959		OT	1957				3
664.	Sherman Lee Beird	E	WNC	1958	OT	1960	1958	1960	OT	1958				2
665.	Lloyd Donald Ellis	E	WNC	1958	OT	1960	1958	1960	OT	1958				2
666.	Richard Hal Finney	E	WNC	1958	OT	1960	1958	1960	OT	1958				2
667.	Gordon Bruce Nelson	E	WNC	1958	OT	1960	1959	1960	OT	1958				2
668.	Herbert Talmadge Penry, Jr.	E	WNC	1958	OT	1960	1958	1960	OT	1958				2
669.	James Benjamin Thomas	E	N. Ala.	1958	OT	1960	1960		T	1959				1¾
670.	James Samuel White	E	WNC	1958	OT	1960	1960		OT	1958				2
671.	William Heller Dyar	E	WNC	1959	FC	1959	†	1959	FC	1959				1
672.	Fridmann Rossborg	E	Norway	1925	OT	1927	1927	1929	T	1960				35

NOTE: The above years of service have been figured from the day the Conference adjourned the year the minister joined the Conference through June 12, 1960 and calculated according to the formula in the **Discipline**, paragraph 1618 (21).

4. Supply Pastors Roll, Status, Record of Service

NAME	Disciplinary Status	In Conference Course of Study	Year Licensed to Preach	Year Ordained Deacon	Year Ordained Elder	Year Retired	Previously Approved S. S. Years	Annuity Claim for 1958-1959	Total Approved Supply Service Years
Mrs. Gertrude Falls Adams	F	E	1956	1959					
Vance Newlan Allen	F	E	1937	1955	1948		15¾	1	16¾
James Grant Allred	F	E	1940	1954	1956		16¾	1	17¾
Ralph Harold Ballard	SP		1960						
Billy Edward Bass	OT		1952	1959			1		1
Bennie Benjamin Bearden	SP		1959						
Collins Menzie Benfield	OT		1952	1956			2¾	1	3¾
Wade Wilhelm Benson	F	I	1959						
James Herman Billings	F	E	1950	1954	1956		7¾	1	8¾
James Wayne Billings	S		1957						
Roscoe Lake Billings	F	E	1919	1956	1959		12¾	1	13¾
Frank Edward Blalock	F	E	1946	1952	1954		12¾	1	13¾
Robert Edward Boggan, Jr.	SP		1954						
Blon Dean Brown	S		1956						
Coy Lee Brown, Jr.	S		1952				1		1
Franklin Elliotte Brown	P	I	1939						
Hubert Alvin Brown	S		1959						
David Stanley Bullins	S		1957						
Edward Davis Cantor, Jr.	F	E	1952	1955	1958		6¾	1	7¾
James Dwight Cartner	S		1955						
Tommy Lee Cassady	S		1956	1959			¾		¾
Willard Claude Clark	P	E	1914		1936				
Robert Miller Clinard	OT		1954				1		1
William Curtis Cockman	F	III	1957	1958			2	1	3
John Wesley Cole	S		1957	1960					
Ervin Smith Cook	P	I	1959						
Loy Chafin Cornwell	R	E	1909	1954	1956	1957	11¾		11¾
Earl Talmadge Crowe, Jr.	SP		1954				1		1
William Levy Crowell	S		1957						

NAME	Disciplinary Status	In Conference Course of Study	Year Licensed to Preach	Year Ordained Deacon	Year Ordained Elder	Year Retired	Previously Approved S. S. Years	Annuity Claim for 1959-1960	Total Approved Supply Service Years
Joseph Charles Daniels	S		1959						
Herbert Charles Davis	S		1957						
Joe Bill Davis	S		1956				¾	1	1¾
Joe Cliff Davis	SP		1959						
John Raymond Dawkins	F	E	1945	1953	1955		10¾	1	11¾
Cameron Morrison Dodson	S	E	1953	1956	1958		3¾		3¾
James Oscar Dowdle, Jr.	S		1953	1959					
Thomas Jefferson Duncan, Jr.	S								
John Allen Duvall	SP		1958						
John Frank Edwards	OT		1955					¼	¼
William Pleas Elder	F	I	1958					1	1
Budd Ellington, Jr.	OT		1955				1		1
Raymond Oscar Endicott	SP								
Tommy Martin Faggart	S		1956						
William Harold Faggart	S		1953						
Richard Jerry Faulkner	F	I	1952						
William Robert Frost	S		1956					1	1
Joseph Marion Fulk	S		1956						
Jesse Sidney Gardner	F	E	1937	1958	1960		2¾	1	3¾
Elbert Horner Goode	SP								
Ed Chilton Gover	F	I	1917				9¾	1	10¾
Grover C. Greene			1947				8¾		8¾
Gary Guy Gregory	F	E	1955	1958	1960		2¾	1	3¾
Granville Booker Gwyn	R		1922			1958	16¾		16¾
Carl Allison Haire	F	III	1956	1960			2	1	3
Charles Vernon Hall	F	E	1928	1932	1947		6¾	1	7¾
John William Hall	S		1957						
Lewis Woodville Hall	R	E	1913	1928	1930	1955	18		18
Earl Miles Hansell	F	E	1948	1953	1955		9	1	10
Warren G. H. Hawks	OT		1953				1		1
Luther Paul Heafner	F	E	1948	1952	1954		8¾	1	9¾
Lawson Pinkney Henderson	F	E	1952	1955	1958		4¾		4¾
Melvin Taliaffero Hinshaw	F	E		1954	1956				
Theron Dale Holcombe	OT		1953	1956	1959		¼		¼
Thomas Jolly Howard	S		1956						
Wayne Everette Hoyle	SP		1954					1	1
Lee Roy Hunt	P	I							
Robin Wade Hurley	OT		1956					1	1
Haywood Braswell Hyatt	SP		1959						
Edgar Franklin Kale	F	E	1954	1956	1959		4¾	1	5¾
Gordon Eastman Keeler	F	II	1919	1960			20¾	1	21¾
Milford Loy Kennedy	S		1958						
William Howard Key	F	I	1932						
Carl Anderson Lain	P	III	1954	1960				1	1
J. C. Lane	OT		1952				1		1
Michael Alvin Latham	S		1958						
Joe Alvis Law	S		1956						
Arthur Ruffus Livengood	P	I	1957						
Roy Hunter Lockridge, Jr.	F	III	1953	1958			¾	1	1¾
Foster Ree Loflin	F	E	1945	1954	1956		13¾	1	14¾
James Baxter Long, Jr.	SP		1959						
Gaither Lee Lovett	F	E	1920	1926	1938		32¾	1	33¾
Edmund Ray Lynn	S		1955	1960					
James Holt Madison	S		1957					¼	¼
Thomas McBee Mason	P	E	1953	1955	1958				
Oscar Eugene Merritt	F	E	1946	1958	1960		4¾	1	5¾
Bobby Wayne Moody	SP		1956						
Dewey Michael Morrison	F	E	1953	1956	1959		5¾	1	6¾
George Roland Mullinix	S		1956						
Ebby Lee Murphy	P	I	1958						
James Lee McKinney	S		1958						
James Edgar McNeely, Jr.	OT		1955				1		1
Luther Bunnyan McPherson	SP								
Mrs. Mamie Dennis Newell	F	E	1930	1946	1948		7¾	1	8¾
Philip Ellsworth Nordstrom	P	I	1951						
Bruce Allen Norwood	F	III	1954	1959			2	1	3
William Robert Ormond	P	I	1924	1957	1959				
Derrell Lloyd Parris	S		1957				1	1	2
John Sidney Paschal	SP								
Levi Eugene Paschal	F	E	1947	1957	1959		7¾	1	8¾
Billy Thamar Payne	S		1959						
Graves Newland Pilkenton	P	I							
Robert Lee Poindexter, Jr.	F	I	1958					1	1
James Oakley Prichard	F	III	1956	1959				1	1

NAME	Disciplinary Status	In Conference Course of Study	Year Licensed to Preach	Year Ordained Deacon	Year Ordained Elder	Year Retired	Previously Approved S. S. Years	Annuity Claim for 1959-1960	Total Approved Supply Service Years
Jennings William Prichard	R	E	1951	1954	1957	1959	7½		7½
Thomas Foy Prichard	F	E	1952	1955	1959		6	1	7
Woodrow Wilson Pryor	F	I							
James Davis Pyatt	R		1915			1954	26½		26½
Ellard Odell Queen	P	II	1948						
Harry Queen	S		1957						
Joseph MacDonald Reeves	S		1956						
Paul Vance Ridenhour	P	II	1936	1960					
Furman Jerry Rogers	P	I	1956						
Wallace Earl Ryals	SP		1959						
Jesse Gray Scott	S		1956						
Robert Allen Setzer	F	E	1946	1955	1957		11¾	1	12¾
Thomas Ralph Sigmon	S		1958						
Mrs. Mabel Jenkins Snider	P	E	1951	1957	1959				
James Carl Sorrells	P	III	1948	1959			1¾	1	2¾
Billy Wayne Stamey	S		1958						
Frank Siler Starnes	P	E	1953	1957	1958				
Roy Glenn Steed, Jr.	S								
Mrs. Lennie Jacobs Stough	F	II							
Silas Green Strader	F	E	1943	1955	1957		3	1	4
William Ralph Surratt	S		1958						
Bryson Connie Sweezy	S		1955	1960			1	1	2
Francis Stuart Taylor III	S		1956					1	1
Luther Martin Taylor	F	I	1957				½	1	1½
Lonnie William Templeton	F	E	1949	1954	1956		9¾	1	10¾
Isaac Jones Terrell	R	E	1927	1954	1956	1958	14¾		14¾
Leonard Franklin Tharp	F	I	1958				1	1	2
Ronald Eugene Thomson	SP		1958					¼	¼
Walter Bryant Thomas, Jr.	S		1958					1	1
Gerald Boyd Tomlinson	P	I	1932						
Frank Blair Turner	SP		1960						
Richard Keith Tutterow	SP		1959						
Artes Theodore Tuttle	F	E	1943	1956	1959		4¾	1	5¾
William Howard Voncannon	P	I							
Charles Branson Walker	P	I	1958						
William Edward Walker	F	III	1957	1960			1	1	2
Benny Walters	F	I	1957						
Samuel Russell Ward	P	I	1927						
Dennis Alexander Weaver	P	I	1959						
Summie Edward White	F	E	1955	1958	1960		2¾	1	3¾
William Rayvon White	F	II	1952	1960			2	1	3
James Roland Williams	P	I	1958						
Theemon Garrett Williams	R		1919	1925		1954	32		32
Tabor Hales Wood	OT		1936				4		4
Everette B. Wright	SP		1954						

NOTE: Abbreviations used in the above table follows: S, Student Supply; P, Part Time Approved Supply; SP, Supply; F, Full Time Approved Supply; OT, Now on Trial; R, Retired. Roman Numerals signify year in conference course of study.
The years of service which are approved as being full time are submitted to the secretary by the district superintendents and are taken from their reports.

5. Historical Data

(1) New Churches Organized:

Charlotte District: Charlotte: Tuckaseegee Road; Charlotte: Christ; Charlotte: St. Mark's.

Greensboro District: Guilford College.

Marion District: Morganton: St. Luke's.

Waynesville District: Pigeon Valley: St. John's.

(2) Churches Merged:

None.

(3) Churches Closed:

Statesville District: Terrell: Bethany.

(4) Churches Built or Rebuilt:

Charlotte District: Bethlehem (Education Building); Charlotte: Dilworth (Education Building and Chapel); Charlotte: Grace (Sanctuary); Charlotte: Memorial; Charlotte: St. Mark's; Fair View (Education Building); Matthews (Sanctuary); Peachland: Peachland (Education Building); Polkton: Polkton (Education Building); Weddington: Antioch; Charlotte: Hickory Grove.

Gastonia District: Laboratory-Landers: Landers; Stanley; Sulphur Springs; West Cramerton; Shelby Circuit: Pine Grove.

Greensboro District: Greensboro: West End; Vickery-Burnett's Chapel: Burnett's Chapel; High Point: Wesley Memorial; Greensboro: Hinshaw Memorial (Education Building); Lee's Chapel (Education Building); High Point: Calvary (Education Building).

Marion District: Marion: Cross Mill; Connelly Springs: Connelly Springs; Burke-McDowell: Pinnacle; Morganton: St. Luke's; Marion: First; Rutherford College (Education Building); Old Fort (Education Building); Morganton: St. Matthews-Zion Memorial: St. Matthews (Education Building); Morganton: North Morganton (Education Building); Mount Hebron: Mount Hebron; Rutherfordton; First (Education Building.

North Wilkesboro District: Moravian Falls: Dunkirk.

Salisbury District: Gold Hill: Bethlehem; Concord: Central (Education Building); Concord: Epworth; Richfield: Zion.

Statesville District: Harmony: Mount Bethel; Maiden: First: First; McKendree: McKendree; Mooresville: Broad Street; Trinity: Midway; Balls Creek: Center (Education Building); Balls Creek: Friendship (Education Building); Rhodhiss: Ebenezer (Education Building); Whitnel (Education Building).

Thomasville District: Advance-Mocks: Mocks; Asheboro: First (Education Building); Asheboro: West Bend (Education Building); Cid: Fairview; Eldorado: Macedonia; Mount Vernon: Mount Pleasant (Hut); New Mount Vernon-Shady Grove: New Mount Vernon; Shiloh; South Davidson: Lineberry (Education Building); Trinity: Memorial; Ramseur: Jordan Memorial.

Waynesville District: Cullowhee; Haywood Circuit: Louisa Chapel; Faith-Francis Cove: Faith; Shady Grove: Shady Grove; Sylva Circuit: Wesleyanna.

(5) New Parsonages or Completely Remodeled Parsonages:

Asheville District: Leicester; Salem-Barnardsville.

Charlotte District: Ansonville; Charlotte: Big Spring; Charlotte: Dilworth (Associate); Charlotte: St. Andrew's; Charlotte: St. Mark's; Monroe: Central.

Greensboro District: Greensboro: College Place; High Point: Lebanon; Leaksville; Madison; Moriah; Reidsville Circuit: Tabernacle-Julian.

North Wilkesboro District: Elk Park; Moravian Falls.

Statesville District: Claremont: Bethlehem; Hickory: First (Purchased).

Thomasville District: Elbaton; Franklinville; New Mount Vernon-Shady Grove; Liberty: First; Good Hope-Arcadia; Ramseur: Jordan Memorial; Thomasville: Bethel; Thomasville: Johnsontown.

Winston-Salem District: Mount Pleasant-Tabernacle.

(6) Churches Relocated:

Greensboro District: Greensboro: St. John's; High Point: Wesley Memorial.

Salisbury District: Concord: Epworth.

Waynesville District: Shady Grove: Shady Grove; Faith-Francis Cove: Faith.

(7) Churches Dedicated:

Asheville District: Reeves-Brown's View: Reeves Chapel; Reeves-Brown's View: Brown's View; Asheville: St. Paul's; Leicester: Dix Creek; Bethel-Azalea: Bethel (Edu-

cation Building); Ecusta: English Chapel (Education Building); Weaverville (Education Building).

Charlotte District: Charlotte: Calvary; Charlotte: Grace; Charlotte: Kilgo (Education Building); Wingate: Wingate.

Gastonia District: Northbrook: Macedonia; Laboratory-Landers: Laboratory (Education Building); Casar: Casar (Education Building); West Cramerton (Education Building).

Greensboro District: Haw River: Friendship; Leaksville: Eagle Falls; Pleasant Garden (Education Building); Mount Pleasant Circuit: Mount Pleasant (Education Building; Camp Nawakwa.

Marion District: Cliffside (Education Building).

North Wilkesboro District: Taylorsville (Education Building).

Salisbury District: Kannapolis: Royal Oaks.

Statesville District: Mooresville: Jones Memorial (Education Building).

Thomasville District: Thomasville: Bethel (Hut); Thomasville: West End (Education Building); North Davidson: Canaan (Education Building); Mt. Carmel-Ebenezer: Mount Carmel (Education Building); Dulins: Bethlehem (Fellowship Building); Mocksville Circuit: New Union; Pleasant Grove.

Waynesville District: Shady Grove: Maggie.

Winston-Salem District: New Hope Circuit: New Hope; Lewisville: Brookstown; Winston-Salem: Mount Pleasant; Winston-Salem: Trinity; Winston-Salem: Ogburn Memorial (Education Building).

8) Parsonages Dedicated:

Asheville District: Bell.

Charlotte District: Monroe: Central.

Gastonia District: Northbrook; Boger City; Dallas.

Marion District: Marion: District Parsonage; Marion: Clinchfield; Morganton: Salem.

Statesville District: Shiloh.

Thomasville District: Mount Carmel-Ebenezer; Thomasville: Trinity.

Waynesville District: Sylva: First.

Winston-Salem District: King; Winston-Salem: Children's Home; Winston-Salem: Mount Pleasant.

6. Memorial Service

ORDER OF SERVICE

BISHOP NOLAN B. HARMON, *Presiding*

ORGAN PRELUDE

HYMN NO. 72—"This Is My Father's World" ..... *Babcock*

THE PRAYER ..... Walter Lee Lanier

CONFERENCE QUARTET

THE RECORD OF REMEMBRANCE ..... Charles D. White

THE MEMORIAL ADDRESS—"Our Responsibility to the Dead"
Rev. Harold M. Robinson

HYMN NO. 287—"A Charge to Keep" ..... *C. Wesley*

THE BENEDICTION

ORGAN POSTLUDE

7. Memoirs

JAMES TALTON BOWMAN

February 21, 1898—February 21, 1960

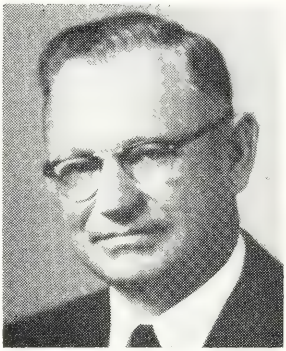

Late on Sunday evening, his sixty-second birthday, the soul of the Reverend James T. Bowman answered God's call to his eternal home. This faithful, consecrated soldier of the Cross, my beloved brother Minister, had been ill only a few days before the end came to a lovely ministry.

Of Methodist Protestant heritage, he was the son of the Reverend John Howard Bowman and Dora Greeson Bowman. At the early age of eight years he gave his life to Jesus and joined the Pleasant Union Methodist Church in Guilford County. In 1931 he became a graduate of High Point College and in 1933 graduated from the Westminster Theological Seminary.

On May 5, 1927, he was married to Edith Emily Macon, the daughter of A. M. and Flora Spencer Macon of Randolph County. To this couple were born three children: John Ashworth Bowman, who died in infancy; Edith Marie, now Mrs. D. Harold Briles of Asheboro; and James Talton Bowman, Jr., of Durham.

Funeral services were conducted on Wednesday, February 24, 1960, in Pleasant Union Methodist Church, Route 1, Liberty, N. C., the Church which he had first joined as a lad. Before an overflow congregation of relatives, fellow-laborers and other admirers, John H. Carper, A. W. Wellons and J. Clay Madison officiated in a meaningful service.

Brother Bowman's appointments in the Annual Conference included these: Denton; Thomasville: First-West End; Harmony in Concord; Lincoln Circuit; Bellwood; Thomasville Circuit; Old Union-Mount Lebanon; Bethany-Gray's Chapel; Bethel-Julian-Shiloh.

"J. T.", as he was affectionately known by many persons in varied walks of life, was unassuming, quiet and tactful in his dealings, but a preacher of the Gospel in postive faith and sincere convictions. I knew him in a particularly close, interesting and intimate manner when we were ministers at the same time in Thomasville. His spirituality and his faithfulness as a pastor of his people endeared him to me. The loveliness of their family life and the beauty of his devotion to his family shone forth in a luminous and winsome manner. His was a very specific interest in missions and in 1940 he was privileged to attend the dedication of the Methodist Church in Cocotitlan, Mexico, serving as an official delegate to the Diamond Jubilee Celebration of Methodism in Mexico.

A dear friend summarized this minister's life in these appropriate words: "His love for people and friendly disposition won for him the love and esteem of many people across our conference among ministers and laymen. James had learned the way to the heart of people. Men like him pass from this life, but they really never die."

James T. Bowman earned his reward. He is with his Father forever!

—WILSON O. WELDON

JAMES CANNON III

November 30, 1892-March 9, 1960

Only a handful of the friends of Dr. James Cannon can recall any conversations with him regarding his career as an army chaplain during World War I, and few persons outside his family know the story of his participation in the capture of "Hill 269" on October 9, 1918. The following account of Chaplain Cannon's role is included in "A History of the First U. S. Engineers—First U. S. Division," printed in Coblenz, Germany, April 15, 1919:

"He (Chaplain Cannon) searched for our dead and buried them under a shell fire that would have daunted a less courageous spirit. He buried the body of Lieutenant W. F. Bourland with his own hands, using a messkit cover and a medical hatchet as tools for digging the grave. Then kneeling with bowed head, he finished the solemn rites by whistling 'Taps' over the grave."

This incident, for which Chaplain Cannon was given a citation by General John J. Pershing and a Croix de Guerre by the French goverment, symbolizes Dr. Jim Cannon's lifelong devotion to duty. The clear-headness, determination, and daring, combined with unwavering Christian faith, observed in their Chaplain by the men of the First Engineers Regiment, were traits which in later years students, colleagues, and friends were able to note in Dr. Cannon, the clergyman, teacher, and dean. Whatever the task, if it needed to be done and James Cannon was the one to do it, he applied himself promptly and steadfastly.

The son of Bishop James Cannon, Jr., and Lura Virginia Bennett Cannon, James III was born at Farmville, Virginia, on November 30, 1892. He was a student in the Webb School, Bell Buckle, Tennessee, from 1907 to 1910. In 1914 he received the degree of Bachelor of Arts from Trinity College and in 1917 the M.A. degree from Princeton University. At the close of World War I he was appointed Assistant Professor of Biblical Literature in Trinity College and began a career that was to last more than forty years. In 1921 he was made Professor of Missions and when the Divinity School of Duke University was started in 1926, he was named Ivey Professor of the History of Religion and Missions, a chair he occupied until his death. In 1951 he was made Dean of the Divinity School and served in this office until October, 1958, when because of ill health he retired. His earned degrees, in addition to the ones named above, were the Th.B. and Th.M., both granted by Princeton in 1925. Honorary degrees conferred upon him were: Doctor of Divinity, by Birmingham Southern, in 1938, and Doctor of Laws, by Kentucky Wesleyan in 1956.

He was admitted on trial and ordained both deacon and elder by the Virginia Conference in 1917, and was received into full connection in 1919. He remained a member of the Virginia Conference until 1952 when he was transferred to the Western North Carolina Conference. While his career was chiefly in the field of education, he was vitally concerned with the work of the local church and with the work of Methodist conferences. During the summer periods while a student at Princeton, he served missionary pastorates in Saskatchewan, Canada. In 1921 he served for eight months as interim pastor of First Methodist Church, Rocky Mount. He attended general conferences from young manhood throughout his career and in 1956 was named by the Council of Bishops to the three-man Committee on Correlation and Editorial Revision, which reviewed all the legislation passed by the General Conference of that year. He was present at all the General and Jurisdictional Conferences following the unification of Methodism in 1939. In the final year of his service as Dean of the Divinity School he was president of the Methodist Association of Theological Schools.

In the roles of teacher and administrator at Duke, Dr. Cannon found great personal satisfaction and an opportunity to influence the majority of Methodist clergymen in North Carolina and neighboring states over a period of more than four decades. At the final chapel service before his retirement in 1958 he said, "This has been my life," and truly it was a busy, fruitful life. In addition to his responsibilities as an instructor he was a trusted and sagacious advisor to all

his predecessors in the deanship. He served, often as chairman, on all the major policy-making committees of the Divinity School. In the dean's office he was efficient in handling routines and far-seeking in making plans. Dr. Edens, president of Duke, once remarked, "I always find Dean Cannon 'on top' of his job."

He was a regular contributor to scholarly journals and church periodicals. From 1947-1955 he served as the advisory and corresponding editor of "The Muslim World." He was the author of "History of Southern Methodist Missions," and (with Dr. H. E. Spence) "A Guide to Bible Study." One of his major interests was the national scholastic fraternity, Phi Beta Kappa. He was the secretary of the Duke chapter for thirty years and became the Chairman of the South Atlantic District and a member of the National Senate in 1953, which offices he continued to hold until 1958.

While displaying reticence to talk about his family Dr. Cannon was a devoted family man. Among intimate friends he would occasionally refer to his parents and his brothers and sisters, for whom he felt a deep and abiding affection. His marriage on December 22, 1920, to Miss Margaret Wagner Faw, of Franklin, Tennessee, marked the beginning of a beautiful and mutually beneficial relationship. The two Cannons made a strong team. When away from home it was the husband's regular practice to telephone his wife, whatever the distance that separated them. Dr. Cannon took great pride in his two sons, James IV (Jimmy, who died at age 11 in 1934), and Dr. Walter Cannon, presently a member of the faculty of Massachusetts Institute of Technology. The surviving members of the family are: his wife, Mrs. Margaret Faw Cannon; his son, Walter; and the following sisters and brothers: Mrs. B. D. Stephens, of Orlando, Florida; Mrs. Herbert Stockham, of Birmingham, Alabama; Richard M. Cannon, of San Francisco, California; and Edward L. Cannon, of Raleigh. Two brothers, Wallace Bennett, and David Primrose, died earlier.

The personality of this distinguished scholar, teacher, and churchman was varied. He was both affable and abrupt. He could express scorn, ridicule and contempt in unmistakable terms. His spicy wit enlivened conversations and relieved the monotony of dull committee sessions. Among members of the Western North Carolina Conference a favorite quotation from Dr. Cannon is the remark made in his first address to the Conference following his appointment as Dean, when he said, "I'm too good a Dean to employ a fellow like me as a teacher." On all occasions his mind was clear and open, yet he was controlled by strong convictions. He was severely critical in institutions and persons yet dedicated to the development of all institutions with which he was related and basically friendly toward all persons he knew. He loved simplicity, but he also had a flair for unusual dress. Students liked to remark about his bow ties, his beaver hat, and his red vest with brass buttons. At commencements and on other formal occasions his colorful academic gown was easily spotted.

One rarely finds such combination of colorful personality and dedicated spirit, but the many persons whose lives have been blessed through association with James Cannon are profoundly grateful that one unusual example of this combination has appeared in our time. For this writer Dr. Cannon was at his best when leading a congregation in prayer. As he began, in a tone of voice that is unforgettable, with the words, "Our Father," one felt confident that the Great Creator and his servant, James Cannon, were on intimate and mutually respectful terms.

—W. ARTHUR KALE

BURTON ALEXANDER CULP

September 24, 1880—February 3, 1960

The Reverend Burton Alexander Culp was born in Cabarrus County on September 24, 1880, and died in Winston-Salem on the morning of February 3, 1960, in the home he loved and where he had lived for the greater part of his old age. Since 1921 Brother Culp had been pastor of old First Methodist Church, with an intermission of several years in Asheville and as Conference evangelist. He was one of the few older men of our conference who was continually asked back by his people and who was accepted by them with much love and devotion. He was a living saint before his congregation, and few pastors in our entire connection held such a grip upon his people, both old and young.

He was educated in the public schools of his native county, and without college training he became a self-educated man of no little ability. He was an avid student of the Holy Bible, spending many long hours in its perusal, and oftentimes on his knees as he pondered its precious truths. He joined the Methodist Church early in life and never deviated from its fundamental teachings. He made application to the old Blue Ridge-Atlantic Conference for membership and was admitted on trial in 1911. He became a member in full connection in 1914 and two years later was ordained to elder's orders. After serving for nearly half a century in the Methodist Church, he retired in 1954, choosing to live in Winston-Salem, the city to which he had given most of his better years and among the people who loved him the most.

Brother Culp was happily married to Miss Esther Smith of Cabarrus County in 1902, who survives him, along with the following loved ones: daughters, Mrs. Lucile Mabe of the home, Mrs. R. L. Garris of Washington, North Carolina, and Mrs. F. D. Greer of Richmond, Virginia; a sister, Mrs. Lucy Lentz of the Methodist Home in Charlotte; four grandchildren, and four greatgrandchildren. Mr. and Mrs. Culp spent fifty-eight delightful years together, and no couple ever had a more devoted companionship. Mrs. Culp was a splendid helper in all her husband's pastoral work, and she was in her place at the church at all times, an inspiration to the man she loved.

He was first sent to a mission in Kings Mountain by the Blue Ridge-Atlantic Conference to organize a congregation and build a church. He did his work well, because the church he started then is our Grace Church today, a congregation carrying on the work of the Kingdom in a fine way. From Kings Mountain he was sent to Winston-Salem and into a backward section of the city to pioneer a mission among the neglected people of what was later called "Juke Street." From humble beginnings there came the First Methodist Church which served long and well that area of the city. First Church is today the new Wesley Memorial Church in the western part of Winston-Salem, one of the thriving young congregations of our conference. The spirit of B. A. Culp still lives in the hearts of the people there.

In 1926 he was appointed to a mill mission in Asheville where he labored for six years before returning to Winston-Salem. His work in Asheville left an impression on the lives of the lowly that still survives.

Brother Culp spent more than thirty years in active service and in retirement in the city of Winston-Salem. He loved, he prayed, he served, he lived, he gave his all for Christ in the humbler places of the Church. For years he acted as chaplain to the Good Will Industries and the broken lives of that noble institution. He made no display of his labors. He was at all times a man of modesty, refinement, and dedication. His last years were spent in gentleness to all around him, his daily prayer being "THY WILL BE DONE."

He breathed his last at the parsonage home at three-thirty in the morning of February 3 of the present year. His funeral services were conducted at the

new Wesley Memorial Methodist Church to which he had given so much of his love, by the pastor, Earle Gibson, Moir Edwards, and the writer of this tribute. His remains lie in Forsythe Memorial Park, there to await the resurrection of the just.

His life and ministry could be summed up in the lines of a popular poem:

"To love someone more dearly every day,
To help a wandering child to find his way,
To ponder o'er a noble thought and pray,
And smile when evening falls;
This was his task.

"To follow truth as blind men long for light,
To do his best from dawn of day till night,
To keep his heart fit for His holy sight,
And answer when He called;
This was his task.

"And then his Savior by and by to meet,
When faith had made his task on Earth complete,
And lay his homage at his Master's feet,
Within those hallowed walls;
This crowned his task."

—C. EXCELLE ROZZELLE

JESSE LYNDON INGRAM

April 13, 1896—July 2, 1959

A great host of friends were saddened by the passing from this earthly scene of the Reverend Jesse L. Ingram on July 2, 1959, in Thomasville.

Born in Randolph County on April 13, 1896, to Robert L. and Cora Russel Ingram, his childhood and youth were spent in his native county where he attended the public schools.

On April 22, 1916, he volunteered for service and entered the U. S. Navy as an apprentice seaman. He served on the battleship U. S. S. South Carolina and the U. S. S. Florida. After serving well and attaining the rating of Ensign First Class, he was discharged from the Navy on May 1, 1920. He was very proud of his service in the Navy. It was while he was on board the U. S. S. South Carolina, far out in the Atlantic Ocean, that he had a gracious experience of salvation. Ever after that Christ was the center of his life.

Feeling very strongly and very definitely a call to the Christian ministry, and with the full consent and cooperation of his lovely and capable wife, Mabel Jones Ingram, to whom he was married on September 14, 1919, while he was yet in the Navy, he began his preparation for his life's work. He attended Rutherford College, High Point College, and Appalachian College. He completed his conference course, with much credit to himself, from Emory University while serving as pastor.

For twenty-seven years he served with great joy and effectiveness in the active ministry of the Western North Carolina Conference. Failing health forced his retirement in 1952.

It is very likely that few members of our conference have ever known and loved more of our preachers or been more devoted and loyal to the Methodist Church than was "Jess" Ingram. His friends were legion. Having a keen sense

of his mission, he preached the gospel with conviction, confidence and courage. His pastorates were: Warrensville, Hiatt Memorial in Winston-Salem, Dudley Shoals, Cool Springs, Mount Airy Circuit, Midway, Spindale, Epworth in Concord, Bradley Memorial in Gastonia, Proximity in Greensboro, and Park Avenue in Salisbury. Everywhere he served lives were changed and witnessed to the power of the Christ whose message he faithfully proclaimed.

Jesse Ingram was a good pastor. He knew his people and visited them diligently in their homes to sympathize with them in their sorrow and losses, to rejoice with them in good fortune, and to counsel with them about their problems. Children, youth and adults alike respected and loved him for his simple faith and devotion. He was a gifted conversationalist with a keen sense of humor and a good fund of amusing stories with which he delighted those around him.

He bore his suffering courageously after his retirement and never lost interest in his friends and their work in the conference. He was deeply grateful to his faithful wife and to his children, Lyndon, Nancy and Sylvia and their families, for their tender love and care. Realizing that his time here was limited Brother Ingram often expressed confidence that God was abundantly able to keep that which he had committed unto him forever. In that faith he lived and in that faith he died.

The funeral service was held July 4, 1959, at Fair Grove Methodist Church in Thomasville by John H. Carper, Dwight Pyatt, D. Moody Nifong and the writer.

"Now the laborer's task is o'er;
Now the battle day is past;
Now upon the farther shore
Lands the voyager at last.
Father, in Thy gracious keeping
Leave we now Thy servant sleeping."

—CLYDE E. MURRAY

HUBERT LEE ISLEY

November 6, 1890—March 27, 1960

A native of Alamance County, Hubert Lee Isley was born November 6, 1890, the son of Edwin A. and Julia Ann Clayton Isley. He attended the Alamance County Schools, graduated from Elon College with honors, and later took a special course of study at Duke University.

He was licensed to preach in 1918 by the Quarterly Conference of the Mt. Herman Charge; however, he taught in the Public Schools of Alamance County for five years. He joined the North Carolina Conference of the Methodist Protestant Church in 1923, and served charges in Alamance, Guilford, Randolph, Rockingham, Rowan, Chatham, and Forsyth Counties. When the plan of Union was consummated, he became a member of the Western North Carolina Conference, After thirty-two years of faithful service in the pastorate, he was forced to retire because of ill health.

On January 26, 1927, he was united in marriage to Miss Oda Ferguson of Chatham County, who survives. He is also survived by one brother, William K. Isley, and one sister, Mrs. Bertie Rudd, both of Burlington.

His funeral service was held at Rich and Thompson Funeral Chapel in Burlington on Tuesday afternoon, March 29, 1960, in charge of J. Clay Madison assisted by C. E. Ridge, M. W. Warren, and J. M. Elliot. The committal took place in the Mt. Herman Methodist Church Cemetery near his home.

Brother Isley was a good Minister of Jesus Christ; having given thirty-seven years in faithful service through the Methodist Church. He heard the exhortation

of the Master, "Be thou faithful," and no man ever took his work more seriously. His deepest desire was to "know Christ and make Him known." He possessed many fine qualities; he loved people, and he was loved by the congregations he served. Some one said of him "He was the kindest man I ever knew." Shakespeare makes one of his characters say to another, "His life was gentle" That could truly be said of Brother Isley.

We think of his spirituality. This more than anything else impressed those who knew him. Like Barnabas, "he was a good man, full of the Holy Ghost, and of faith." The people he served were aware of that as he stood in the pulpit to proclaim the "unsearchable riches of Christ," perhaps not so much in what he said as in the way he said it. It was shown not only in his sermons, it was seen in his everyday living His conversation was as becometh the gospel of Christ. Hubert L. Isley walked with God, and he was not, for God took him. He dwells in the Father's house with all the saints who from their labors rest.

"We should not think of him as dead
Who walks with us no more;
As along the path of life we tread
He has just gone before.
Two faithful hands are folded now
And crossed upon his breast;
One dear tired form is silent now
And laid away to rest.
"We should not grieve since he has gone
For he has won his rest.
But if we imitate his saintly life
It will require our best."

—C. E. RIDGE

RICHARD JOSEPH PARKER
February 14, 1878—January 31, 1960

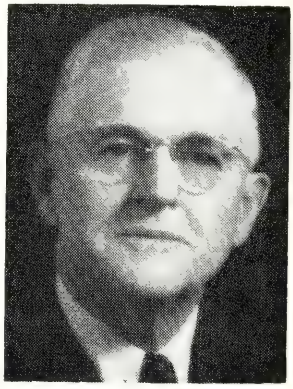

On January 31, 1960, in Tulsa, Oklahoma, the soul of Dr. Richard Joseph Parker passed to that undiscovered country from which no traveler has ever returned. He was born February 14, 1878, in Laurinburg, the son of Wiley Drake Parker and Mary Gillespie Parker. He was educated in the schools of Bladen County and at Nyack College, Nyack, N. Y.

On December 21, 1904, he was married to Lottie Lee Barnes who preceded him in death May 23, 1956. Surviving are three daughters, Miss Mary A. Parker, New London, N. H.; Mrs. Louis Mehmel, West Hempstead, N. Y.; Dr. Evelyn P. Ivey, Morristown, N. J.; two sons, Dr. Edwin W. Parker, Tulsa Oklahoma; Richard J. Parker, Jr., Newton; seven grandchildren, one great grand-child, and one brother, Robert H. Parker, Brunswick, Georgia.

He served as missionary to Puerto Rico 1900-1904 and was admitted to the Western North Carolina Conference on trial 1906. He served the following charges: Marshall, 1906; Pastor of churches in Cienfuegos, Cuba, and Havana, Cuba, 1907-1922; Pastor in charge Mexican Methodist Church in El Paso, Texas, Ciudad Jaurez, Mexico, 1922-1925; special representative of the Mission Board of the Methodist Episcopal Church, South, in the Missionary Centenary Campaign, (living in Memphis, Tenn.) 1925-1929; District Superintendent of El Paso District, Western Mexican Conference, 1929-1939; Superintendent of the Latin Missions in Florida, 1939-1943; in 1943 he was forced to retire due to ill health but this did not mean he was retired from the ministry.

From 1949-1952 he served as supply pastor Interbay Methodist Church in Tampa, Florida; as associate pastor, Hyde Park Methodist Church, Tampa, 1953-1958; and as honorary associate pastor, 1958-1960.

Though his death occurred in Oklahoma, his body was taken back to Tampa, Florida, for burial.

Whether on the foreign field or home land, the path was made brighter for others because Richard Parker passed that way. He was a good man and good men are great men. Like Jesus whom he followed daily, "He went about doing good," and the world is richer because he lived. He was a soldier of the Lord who died at his post. For many months he realized that he was traveling toward the setting of the sun, but he had faith to believe that Christ was going down the valley with him. The life of Christ had been reproduced in his life, and he knew in whom he had believed.

He was affectionate, gentle, and unselfish, one who loved his fellow man, an able preacher and a student who was modern in his thinking, a devoted pastor who with his gentle hand and smile of kindness drew little children to him and started their tiny feet on the road that leads to service.

We find it hard to realize that the shadow has fallen across his pathway, the voice that cheered has been stilled and the smile that made his friends happy has faded.

As Brother Parker traveled down the valley of time, the way grew brighter until the dawning of the morning when he entered his Father's house. The earthly life of one who lived for a noble purpose has ended, but we have faith to believe the promise, "Whosoever liveth and believeth in me shall never die."

"You are not dead—Life has but set you free!
Your years of life were like a lovely song,
The last sweet poignant notes of which, held long,
Passed into silence while we listened, we
Who loved you, listened still expectantly!
And we about you whom you moved among
Would feel that grief for you were surely wrong—
You have but passed beyond where we can see.
For us who knew you, dread of age is past!
You took life, tiptoe, to the very last;
It never lost for you its lovely look;
You kept your interest in its thrilling book;
To you, Death came, no conqueror, in the end—
You merely smiled to greet another friend!"

—JOSEPH S. HIATT

ROBERT LEE POINDEXTER

June 14, 1889—March 13, 1960

Robert Lee Poindexter was born June 14, 1889, in the Iotla Community of Macon County, and died March 13, 1960. On November 1, 1910, he was married to Miss Launa Barnard to which union were born Robert L., Jr., Verlon, James, Edwin, Elizabeth, Evelyn, Inez, Amelia, and Ruth who survive. He was the son of James L. and Josephine Moore Poindexter.

He was known and affectionately referred to as "Preacher Bob," having preached thirty of his seventy years. He was well known and loved by all who knew him. He served fourteen years as a full-time pastor of which five were spent on the Shooting Creek Circuit of Clay County, four years on Macon Circuit, and four years on the Franklin Circuit of Macon County, endearing him in the minds and hearts of many people.

One of the many outstanding characteristics of "Preacher Bob" was his gift of moving among his people, leaving with them an assurance that he was

personally interested in them and their welfare. He made a person feel the force of God's love for the individual and was truly a representative of Christ. He demonstrated over and over again a peculiar ability to give his people a sense of the real meaning of Christian love.

Funeral services were conducted Tuesday, March 15, at 2:30 P.M., in the Iotla Methodist Church where he had been a member since 1902. Despite the bad weather, the church was overflowing with a great host of friends. Taking part in the ceremony were V. N. Allen, Earl Crowe, Glenn Anderson, and the writer.

"Preacher Bob" had the advantage of being born in a delightful spot in the beautiful valley of Iotla surrounded by the rolling hills he loved so well, living a long fruitful life, and dying in the same home in which he was born seventy years before. He was a man of God who expressed his faith in the only way he knew, by preaching fervently in an effort to fill the earth full of the knowledge of the Lord as the waters cover the sea and by living unselfishly and heroically by the gospel he preached.

"Servant of God, well done!
Thy glorious warfare's past;
The battle's fought, the race is won,
And thou art crowned at last."

—L. PAUL HEAFNER

HENRY HAYWOOD ROBBINS

October 20, 1870—October 14, 1959

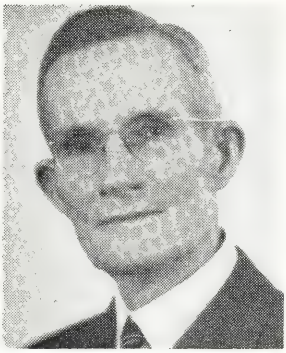

Marble thins before the elements. Granite crumbles through the age. Words fade from printed page, but a Godly life that touches another, and passes on, climbs higher than the tallest shaft, glows brighter than the smoothest gem, stands stronger than the hardest stone, lasts longer than the universe itself." Such a life was that of Henry Haywood Robbins.

He was not a star to flash in meteoric splendor on brilliant occasions, but rather he should be likened to the clear beams of a lighthouse burning with all sureness, beauty, and dependability. This Methodist preacher was a genuinely spiritual man who did not put his religion on exhibition or parade it about "to be seen of men," but constantly and uniformly exemplified the beauty and simplicity of the religion of Christ. No one who knew him could ever call in question the purity of his Christian character.

He possessed poise and excellent judgment and was highly effective in his ministerial work. His opinions were sane and well-balanced, seasoned with the salt of common good sense. In his pulpit he was an ardent preacher of the Gospel, delivering his message with a sincerity which was beautiful to behold.

This son of Randolph County was born October 20, 1870, and received his education at Nyack, New York, and Taylor University. He was ever a student, continuing to give attention to his reading and his books as long as he could see to read. His library showed he had true literary taste and throughout his long life he acquired a large fund of valuable knowledge. No Methodist ever had cause to blush for him or his church when its cause was entrusted to his care.

An outstanding event in his life was his marriage on November 1, 1905, to Miss Mary Correll. In this marriage two great hearts were united, and their combined service to the church was beautiful and powerful. To this union was born six children, five of whom survive: H. Haywood, of Charlotte; Robert W., of Pensacola, Florida; Edwin B., of Fort Wayne, Indiana; Mrs Burt Johnson, of Ardsley, New York; and Mrs. Fred Hockenbery, of Miami, Florida.

He loved his church and was jealous for its honor. Long after he was able to attend its services, he followed it closely. He wanted to know what his church was

doing and was vitally interested in its progress. The Methodist Church never had a truer nor more loyal son.

He was a good shepherd of the flock. When the writer was an infant, he was the family's pastor, and they often spoke of the loving, tender care he gave to those committed to his care. He joined the North Montana Conference in 1903 and after serving briefly there, transferred to the Western North Carolina Conference where he served the following appointments: Maiden; Statesville: Race Street (on two occasions); Charlotte: Chadwick; Asheville: Bethel; China Grove-Landis; High Point: Main Street; Murphy; Salisbury: Park Avenue; Gastonia; Franklin Ave.; Granite Falls; Mount Zion; High Point; Highlands; Cliffside-Avondale; Randleman; Balls Creek; Concord; Rocky Ridge; and Kannapolis: Mount Mitchell.

He was the unwavering faith of the true Christian minister, and his actions and attitudes were governed by that faith, so that all who knew him knew they had been in the presence of a man of God. His tall, erect stature, his quiet poise, his simple dignity marked him as a true Christian gentleman.

During his years of retirement he made his home in Kannapolis and as long as his health permitted was active in Trinity Church where his presence and his life became a spiritual benediction. In the last few years he regarded himself as camped on the banks of the dividing stream between time and eternity; he seemed to be walking up and down the stream, anxiously looking for the place to cross over.

About noon, October 14, 1959, this faithful servant of our Lord found the crossing and made his way to his last appointment in that house not made with hands. It was easy to see that this good minister of Jesus Christ found abundant fulfillment of the promise. "In the evening-time it shall be light." Funeral services were conducted on October 16 in the Trinity Methodist Church by his district superintendent, Paul W. Townsend, and the writer, and in the service the chancel choir sang what was actually the expression of his faith:

"The King of Love my Shepherd is, Whose goodness faileth never;
I nothing lack if I am His and He is mine forever.

"Where streams of living water flow, My ransomed soul he leadeth,
And where the verdant pastures grow, with food celestial feedeth.

"Perverse and foolish oft I strayed, But yet in love He sought me,
And on His shoulder gently laid, and home, rejoicing, brought me.

"In death's dark vale I fear no ill With Thee, Dear Lord, beside me;
Thy rod and staff me comfort still, Thy cross before to guide me.

"And so through all the length of days Thy goodness faileth never;
Good Shepherd, may I sing Thy praise Within Thy house forever."

—CHARLES D. WHITE

GILBERT THEODORE ROWE

September 10, 1875—February 10, 1960

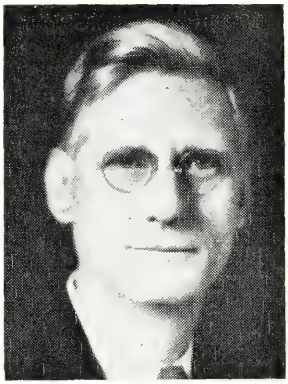

When Death ushered the soul of Gilbert Theodore Rowe from the stage of life, the curtain was drawn on one of the most remarkable careers it has been the good fortune of this generation to know. Four score and five years, this giant wrought among man, one of the most versatile and effective men of his day. Both in extensiveness and in intensiveness his life was remarkable. Its quantity can hardly be stated in the brief pages alloted his memoir; its quality evades all attempts at evaluation. Patriarch, prophet, preacher, professor, philosopher, theologian, author, editor, lecturer—in every phase of his life he was pre-eminent. He might have been said to be monotonously great but for the fact that there was nothing monotonous about him. He could not be said to be uniformly excellent for he had a versatility which forbade the use of the term uniform. To attempt accurately to estimate his excellencies would compel one to resort to and remain in the field of the superlatives.

Dr. Rowe was born September 10, 1875, the son of Joseph Columbus and Nannie Brown Rowe. Like John the Baptist he was marked for the ministry from his birth. His father was one of the all-time great, who became a tradition in North Carolina Methodism. With such a father and in such a home, it was inevitable that young Gilbert should become a preacher. His decision to preach, however, did not come easily to him. For a long time he fought against the conviction that he ought to preach and went to his father for counsel. The elder Rowe's exhortation was characteristic of a great man to whom the ministry was a divine calling: "Son, don't preach unless you have to." Gilbert had to. It was not a case of "ought" but of "must." Paul never felt more strongly than he: "Woe is me if I preach not the gospel." This was the secret of that faith and fervor which marked his messages as inspired. With the great obsession that he was God's man, he henceforth gave forth no uncertain sound.

As a sixteen year old boy, young Rowe entered Trinity College (now Duke University) and from thenceforth his destiny was to be linked with that institution. No man ever lived up to its motto, "Eruditio et Religio" better than did he. Education and religion were to him twin forces for the redemption of the world. He received his A. B. degree in 1895, was granted the D. D. degree in 1914 and the Litt. D. degree in 1925. He was a trustee of the institution for many years and taught Christian Doctrine in the Duke Divinity School from 1928 until his retirement. His education and his work in that field were not limited, however, to Duke University. He received the S. T. D. degree from Temple University in 1905. He taught at Hendrix College, Arkansas, for a year and was exchange professor at Drew Seminary one term. His continued interest in education was manifest in that he served on the General Board of Education of the Methodist Episcopal Church, South for several years and was on the Board of Education of the Western North Carolina Conference for forty years. He was also a trustee of Greensboro College for many years.

Dr. Rowe was admitted on trial into the Western North Carolina Conference in 1896 and was received into full connection in 1898. He was ordained deacon in 1898 and elder in 1900. He was thus on the active list of service in that conference more than fifty years, and a member 61 years. His first appointment was at Hot Springs in 1897. Then followed pastorates at Proximity, Greensboro, 1898; Hendersonville, 1899; Bessemer City, 1900; Albemarle, 1901-03; Concord, 1904-05, Central, Asheville, 1906-09; Tryon Street, Charlotte, 1910-12; Wesley Memorial, High Point 1916-18; and Centenary, Winston-Salem, 1919-20. He served as Superintendent of the Greensboro District 1913-14.

Other than pastoral appointments were Professor of Greek at Hendrix College, Arkansas, 1895-96; Editor of the NORTH CAROLINA CHRISTIAN ADVOCATE, 1920-21, Book Editor of the Methodist Episcopal Church, South and Editor of the METHODIST QUARTERLY REVIEW, 1921-28.

His conference always appreciated Dr. Rowe and he received many honors at their hands. He was a member of the General Conference of 1914, 1922, 1926, 1930, 1934, 1938, 1940, and 1944. He was also a member of the Uniting Conference in 1939, and a member of two Ecumenical Conferences, London, 1921 and Atlanta, 1931.

Dr. Rowe made outstanding contributions to religion and education in the editorial work already referred to. He also wrote two books of significance, THE MEANING OF METHODISM and REALITY IN RELIGION.

It was at Albemarle during his early ministry that he met the lovely Pearle Bostian and persuaded her to share his lot with him. No man ever made a happier choice. They were married November 26, 1902. To this union were born two children, Theodore Bostian and Charles Gilbert. The influence of his wife on his life will never be fully estimated. Throughout the long years she has maintained the spirit of a seraph and her loving patience should place her in the role of the saints. On my last visit to their home I said to Dr. Rowe; "In Dante's DIVINE COMEDY he esteemed two women worthy of going to heaven without passing through the pangs of purgatory. If he had lived today he would have been compelled to add a third worthy of that honor, Sophie Rowe." The face of the great lover-husband was suffused with smiles and stained with tears. In a choking voice he said, "You have never spoken a truer word than that."

Still the story is not told. Only heaven can estimate the influence of this great man upon his day and generation. His fiery enthusiasm for righteousness was the kindling spark that inspired others. His deep and unshakable faith, caused hundreds of doubting souls to take courage. His charming personality made glad all who knew him. He ran the whole gamut of human emotions. He was especially influenced by the Victorian Writers to whom he was introduced by the great inspirational teacher, Edwin Mims. He fought through the doubts which were prevelant in those critical years of storm and stress and came out with Browning's hope, Tennyson's faith, and Carlisle's scorn of sham. But with his great emotional tempestuous enthusiasm he always maintained a serenity which was unbelievable. I have seen him confronted with vexatious problems in which he was almost insulted and yet I never saw him lose his patience or give evidence of resentment. He was as kind and tender as a woman. In fact his kindly concern for a crying kitten caused the accident that led to his death.

From all over the land came messages of condolence and appreciation. Perhaps the most fitting and striking appraisal was written by a conference mate of his who dubbed him, "God's Gladiator." He was literally that. Spartacus at Rome and Paul fighting all manner of beasts at Ephesus were no greater devotees to the cause and not more fearless than Gilbert Rowe.

His funeral took place at two o'clock, February 12 in the great Duke Chapel from whose pulpit his own voice had given forth his great messages of inspiration. The services were conducted by the Reverend Robert W. Bradshaw, Pastor of the family; Dr. Robert E. Cushman, Dean of the Divinity School; Dr. H. E. Myers, neighbor and colleague in the University; and the Reverend Howard C. Wilkinson, Chaplain to the University and a fellow-member of the Western North Carolina Conference. Interment was in Maplewood Cemetery.

Thus passed from our midst one of the great and good. A colleague recalled the fervor with which he used to lead the conference in the old hymn, "O Come Angel Band— O bear me away on your snowy wings to my immortal home." It takes no great stretch of the imagination to visualize him as now a member of that band and joining their song of triumph, "Deliverance has come."

—H. E. SPENCE

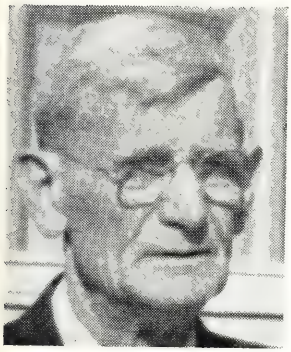

STEPHEN ALEXANDER STEWART

July 22, 1876—October 18, 1959

Stephen Alexander Stewart was born July 22, 1876, in Union County, North Carolina, and died on October 18, 1959, in Mesa, Arizona. From 1906 when he was sent to Japan as a missionary of the Methodist Episcopal Church, South, until shortly before his death, he gave himself unreservedly to serving the Japanese people in the name of his Lord. He will long be remembered and honored among them for his work both in Japan and in the United States.

The son of Robert L. and Sarah Phifer Stewart, he was brought up on their farm, and received his early education in a country school and later at Union Institute, Unionville. He attended Trinity College (now Duke University) receiving the A. B. degree in 1900 and the M. A. degree in 1904. So good was his record that later when Phi Beta Kappa was established at Duke, he was made a member as an alumnus. He graduated from Yale University Divinity School in 1906. During an early furlough he was granted an M. A. degree in Religious Education from the University of Chicago. He was principal of Stanley High School (1900-02) and teacher in Trinity Park School, Durham (1902-04). He was received on trial in the Western North Carolina Conference in 1903.

In 1906, shortly before going to Japan, he was married to Miss Lilian Estelle Bridges at Durham. She died the following year in Kobe when baby Lilian was born. Lilian made an excellent record in school and college. She taught for a while in Japan, but she suffered a long illness and died in 1952. In 1910, Mr. Stewart married Miss Anna Bird Lanius, who had been a missionary of the Southern Methodist Church since 1898. They have one son, James L. Stewart, of the Asia Foundation, and one grandson, Cyrus Duncan Stewart.

His first appointment in Japan was as principal of Palmore Institute in Kobe. This English night school for young men was one of the first pieces of work begun by the Lambuths when they came to Japan from China to found the Southern Methodist Mission. It had been quite successful but had never had a building of its own. While Mr. Stewart was principal, land was purchased and an excellent school building erected and dedicated in memory of the late Mrs. Lilian Bridges Stewart. This building was used continuously until it was burned down when Kobe was bombed in the Second World War.

In 1909 he was appointed to rural evangelistic work in Yamaguchi Ken, and from 1912 until he went on furlough in 1914, he served as Superintendent of the Hiroshima District. From 1915 to 1919 he was engaged in evangelistic work in the city of Kyoto, but he spent some months of this time, just before and after the end of World War I, in Y. M. C. A. work in Siberia among the allied soldiers who had crossed Siberia from Russia following the revolution.

The next eleven years represent perhaps the most significant period in his career. In 1919 it was evident that the time had come when Miss Nannie B. Gaines, who had been head of the Hiroshima Girls School since she reached Japan in 1887, should pass that responsibility over to younger hands, hence, the call came to Mr. Stewart, then in the prime of life. He accepted reluctantly for his heart was in the evangelistic work, but he threw all his energies into the important task. There was much to do in reorganizing the school. His outstanding accomplishment was the establishment of the college department. The contribution he made during this crucial period in the school's history was of deep and lasting significance. Unfortunately it was during this period that he began to have the attacks of asthma which were to continue to plague him for the rest of his life. By 1930 he was convinced that the time had come to ask for relief from the heavy responsibility, believing that it was time for a Japanese to become president of the school. He was very happy when the Rev. Z. Hinohara, also a graduate of Trinity College, consented to resign his important pulpit in Kobe and accept the presidency as his successor. Mr. and Mrs. Stewart always continued their deep interest in the school in Hiroshima (It is significant that at the time of Mr. Stewart's death it was requested that no flowers be sent for the funeral. Instead of flowers, friends,

mostly Japanese-Americans, made gifts of money amounting to more than $900, all of which was sent as a donation to the Hiroshima College for Women.)

After leaving the school the Stewarts had a furlough in the United States and then went back into evangelistic work. They served one year in the city of Okayama and then were appointed to work among Japanese who were living in Korea. From their home in Genzan (Wonsan) he ministered for six years to Japanese scattered over a large part of the peninsula. Later they were back in Japan, at Makatsu, for a couple of years until shortly before the outbreak of World War II. A teacher in Japan writes, "If I have been of any use to these Christian schools, it is because of Mr. Stewart's prayers and endeavor." A minister who is now a leader in the United Church in Japan adds, "Mr. Stewart is carrying on his work through me."

Returning to the United States by no means meant an end of missionary service to Japanese people. Before the time of Pearl Harbor the Stewarts were already located in Mesa, Arizona, where he was pastor of the Okuda Memorial Methodist Church, conducting services in Japanese for the older generation and in English for the younger people. After war began the help he was able to give to the whole Japanese community became of even greater importance. At one time the line dividing the state into two parts ran right through Mesa. Japanese were allowed to remain in the area north of the line but no Japanese was allowed to cross the line to the south. Fortunately most of the Japanese farms were on the north, but the markets were on the south. So it fell to Mr. Stewart to help in many ways. Then in Arizona there were established two of the large "War Relocation Centers" into which Japanese from the evacuated areas further west were gathered. This was a great challenge and opportunity to bring comfort and cheer and the Gospel message to the thousands who had been torn away from their homes and sent to these lonely places in the desert. He measured up to these opportunities, too, in a wonderful way. So much was all this service appreciated that at his funeral, a representative of the Buddhist community publicly expressed appreciation for what Mr. Stewart had done. Even after official retirement in 1949, he continued to aid the Japanese Church until the summer of 1958 when failing health finally made it impossible.

This is a bare outline of the ministry of one of Christ's most faithful servants. It was my privilege to be associated with him for the past forty years and to call him my friend. To know him was to love him and to respect him. I will ever thank God for the blessing and inspiration which his life meant to me, and I thank Him, too, that I know that thousands of others have been helped and uplifted, and that his influence will continue to bless many in the years ahead. "Well done thou good and faithful servant."

—JOHN B. COBB

JAMES HENRY TROLINGER

July 1, 1890—October 2, 1959

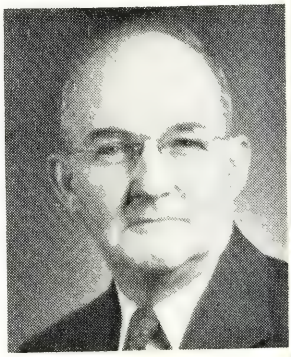

James Henry Trolinger was born July 1, 1890, in Alamance County, North Carolina; the son of James Henry and Bell Catherine Trolinger. He had been in poor health for five years, and in critical condition for seven weeks, when he passed from this life at the Randolph Hospital in the early morning on Friday, October 2, 1959.

He often stated he felt a definite call to the ministry at the age of fourteen. In preparation for this ministry he attended the Haw River School, Elon College, and took one year of work at Westminster Theological Seminary. On December 28, 1920, he was married to Ethel Inez McLean of Rockingham. To this union was born one son, James Henry III, who did not survive. This wife preceded him in death on February 23, 1942. On March 23, 1948, he was married to Thelma Wright of Coleridge, and to this union was born one daughter, Jane Catherine, on September 14, 1952. His wife and daughter survive. In addition, he is survived

by two brothers, John and Luke Trolinger; two sisters Mrs. E. H. Meeks and Mrs. Clyde Lowman. and his stepmother, Mrs. Roxie Trolinger.

He joined the North Carolina Conference of the Methodist Protestant Church in 1917 and became a member of the Western North Carolina Conference at unification. He served the following appointments: Rockingham Circuit, Anderson Circuit in South Carolina, Greenville Circuit in Virginia, Randleman Circuit, Chase City Circuit in Virginia, Rockingham Circuit, Midland, Littleton, Seagrove-Lovejoy, Coleridge, Randleman Circuit, Advance Circuit, Mount Pisgah in Greensboro, Cleveland Circuit, Flat Rock, St. Paul's in Greensboro. He retired in 1954 because of ill health and was not permitted to be active during his five years of retirement. For the first two years after retirement he made his home in Rockingham and then he moved to Randleman, where he and his family lived at the time of his passing.

Funeral services were conducted on Monday, October 5, 1959. A service in the Mount Lebanon Methodist Church, Randleman, was conducted by J. Clay Madison, O. C. Loy, and John Edwards. A service was then conducted in the Pee Dee Methodist Church, Rockingham, by John Edwards, Herbert Penry, Foster Loflin, and William A. Rock, Jr. Interment was in the Northam Cemetery, Rockingham. Fellow ministers stood an honor guard.

After experiencing his call to the ministry he often expressed his greatest ambition was to know the Bible, to preach it, teach it, and to lead the unsaved to Christ. He was known by many across the years as "The Bible Preacher" and "Man of Prayer." His custom was never to leave his home, or the homes of his members, without praying. He was a good man, brotherly toward his fellowman, sincere in his convictions, earnest in his desire to further the Kingdom of God, and unusually consecrated to his calling. He loved people and especially children. In making pastoral calls the children would often gather around to hear him tell Bible Stories. He spent many happy hours after his retirement with his young daughter, explaining the Bible and seeking to plant in her young life faith in Christ and a love for God.

At his funeral a minister friend who had known Brother Trolinger through the years, characterized his life as one who had a strong faith which began early in his life; as one who enjoyed his faith and sought to bring that joy to others; and as one with an evangelistic zeal. While pastor of the church at Chase City, Virginia, the building was completed and a revival was held at which time one hundred and four persons were received into the Church.

"Sunset and evening star,
And one clear call for me!
And may there be no moaning of the bar,
When I put out to sea.

"But such a tide as moving seems asleep,
Too full for sound and foam,
When that which drew from out the boundless deep
Turns again home.

"Twilight and evening bell,
And after that the dark!
And may there be no sadness of farewell
When I embark.

"For tho' from out our bourne of time and place
The flood may bear me far,
I hope to see my pilot face to face
When I have crossed the bar."

—W. A. ROCK, JR.
O. C. LOY

8. In Memoriam

Deceased Minister	*Memoir Prepared By*
J. T. BOWMAN	*Wilson O. Weldon*
JAMES CANNON III	*W. Arthur Kale*
B. A. CULP	*C. Excelle Rozzelle*
J. L. INGRAM	*Clyde E. Murray*
H. L. ISLEY	*C. E. Ridge*
R. J. PARKER	*J. S. Hiatt*
R. L. POINDEXTER (Supply)	*L. Paul Heafner*
H. H. ROBBINS	*Charles D. White*
GILBERT T. ROWE	*H. E. Spence*
S. A. STEWART	*J. B. Cobb*
J. H. TROLINGER	*W. A. Rock, O. C. Loy*

9. Helpmates in the Parsonage

MRS. J. E. ABERNETHY, March 6, 1960

MRS. G. B. FERREE, MAY 14, 1960

MRS. R. E. HUNT, July 2, 1959

MRS. W. A. LAMBETH, March 22, 1960

MRS. A. L. LATHAM, June 21, 1959

MRS. M. F. MOORES, August 17, 1959

MRS. C. H. MOSER, April 15, 1960

MRS. W. O. RUDISILL, June 8, 1959

MRS. P. L. SHORE, SR., May 3, 1960

MRS. J. R. SHORT, February 21, 1960

MRS. T. G. SMITH, February 12, 1960

MRS. J. B. TABOR, October 1, 1959

MRS. F. L. TOWNSEND, June 20, 1959

MRS. J. H. WEST, October 23, 1959

10. Roll of Deceased Ministers

"Blessed are the dead which die in the Lord from henceforth; yea, saith the spirit, that they may rest from their labors; and their works do follow them"—REV. 14:13.

Note: The complete rolls of the constituent Conferences before Unification are to be found on pages 114, 153 and 252 of the Journal of the Western North Carolina Annual Conference, 1939.

Number	NAME	BIRTH (County and Date)	ADMITTED INTO TRAVELING MINISTRY	DIED (Place and Date)
1	A. S. Raper	Davidson, 1868	Asheville, 1897	Welcome, Nov. 2, 1939
2	J. T. Ratledge	Davie, 1868	Gastonia, 1901	Madison, Nov. 9, 1939
3	J. H. West	Gilmer, Ga., Mar. 7, 1861	Morristown, Tenn., 1889	Brevard, Dec. 11, 1939
4	T. J. Rogers	Union, 1861	Greensboro, 1889	High Point, Jan. 6, 1940
5	W. A. Newell	Cabarrus, 1874	High Point, 1903	Morganton, Feb. 26, 1940
6	A. H. Whisner	West Virginia, 1870	Concord, 1899	Lakeland, Fla., April 18, 1940
7	J. M. Downum	Cabarrus, 1856	Charlotte, 1885	Lenoir, June 8, 1940
8	W. A. Patton	Westmoreland, Va., 1856	Marion, 1898	Lansing, Nov. 11, 1940
9	T. F. Marr	Macon, 1863	Knoxville, Tenn., 1886	Brevard, Dec. 8, 1940
10	N. M. Modlin	Guilford, 1863	Monroe, 1902	Lincolnton, Dec. 26, 1940
11	J. H. Brendall	Macon, 1863	Chattanooga, Tenn., 1883	Elkin, Feb. 20, 1941
12	J. L. Reynolds	Buncombe, 1879	High Point, 1921	Asheville, Feb. 20, 1941
13	G. G. Adams	Iredell, 1893	High Point, 1921	Elkin, June 1, 1941
14	F. F. Frisbie	Buncombe, 1886	Puget Sound, Wash., 1915	Huntersville, June 19, 1941
15	J. C. Umberger	Giles, Va., 1874	Gastonia, 1916	Mooresville, June 20, 1941
16	J. R. Anderson	Henry, Ga., 1873	Ga. M.P. Conf., 1899	Randleman, July 7, 1941
17	T. F. McCulloch	Guilford, 1850	N. C. M. P. Conf., 1876	Greensboro, Aug. 20, 1941
18	Parker Holmes	Columbus, 1857	Greensboro, 1889	Forest City, Sept. 7, 1941
19	W. C. Dutton	Smith, Va., 1900	Asheville, 1931	Cedar Sp'gs, Va., 9/26/1941
20	J. L. Teague	Haywood, March 1, 1860	Holston, 1884	Franklin, Jan. 17, 1942
21	J. E. Abernethy	Burke, Oct. 3, 1869	W. N. C., 1893	Elkin, March 15, 1942
22	E. N. Crowder	Cleveland, Nov. 13, 1865	W. N. C., 1895	Rutherfordton, April 5, 1942
23	A. L. Rayle	Guilford, Sept. 17, 1906	W. N. C., 1934	Stanley, April 9, 1942
24	D. A. Bailey	Moore, Feb. 17, 1888	B. R. A., 1923	Liberty, May 20, 1942
25	J. M. Wall	Surry, July 13, 1870	B. R. A., 1911	Walkertown, May 21, 1942
26	D. V. Howell	Haywood, March 20, 1890	W. N. C., 1915	Charlotte, May 29, 1942
27	E. K. Whidden	Polk, Fla., Feb. 5, 1868	Fla., 1918	Dellwood, July 17, 1942
28	G. A. Stamper	Iredell, Dec. 2, 1871	W. N. C., 1907	Winston-Salem, Aug. 4, 1942
29	R. L. Melton	Rutherford, Jan. 19, 1872	W. N. C., 1906	Granite Quarry, Sept. 6, 1942
30	J. W. Long	Yadkin, July 31, 1875	W. N. C., 1902	Greensboro, Sept. 18, 1942
31	M. F. Moores	Richmond, Ky., Nov. 7, 1871	Ky., 1892	Asheville, Oct. 13, 1942
32	J. T. Stover	Mont'ry, Va., July 10, 1852	Holston, 1875	Rutherford College, 11/17/1942
33	G. C. Brinkman	B'more, Md., Oct. 11, 1866	W. N. C., 1908	Brevard, Dec. 3, 1942
34	G. T. Bond	Wise, Va., Mar. 14, 1885	Holston, 1908	Charlotte, Dec. 24, 1942
35	Z. Paris	Pamlico, July 28, 1860	N. C., 1886	Atlanta, Ga., Dec. 24, 1942
36	C. P. Goode	Cleveland, Nov. 18, 1867	W. N. C., 1899	Summerfield, Mar. 23, 1943
37	A. L. Aycock	Cabarrus, Oct. 1, 1876	W. N. C., 1903	N. Wilkesboro, May 4, 1943
38	T. B. Johnson	Randolph, Aug. 14, 1864	W. N. C., 1892	Winston-Salem, June 2, 1943
39	J. E. Thompson	Alamance, Nov. 18, 1853	N. C., 1879	Shelby, Sept. 22, 1943
40	W. G. Warren	Buncombe, July 3, 1868	B. R. A., 1919	Canton, Oct. 3, 1943
41	W. S. Cherry	York Co., S. C., May 6, 1862	W. N. C., 1890	Newton, Dec. 9, 1943
42	W. F. Sandford	Richmond, Nov. 23, 1861	Ala., 1887	Asheville, Dec. 16, 1943
43	M. T. Smathers	Haywood, July 29, 1880	W. N. C., 1911	Richfield, Feb. 1, 1944
44	W. M. Pike	Alamance, Mar. 2, 1861	N. C. M. P., 1883	Liberty, Jan. 13, 1944
45	W. M. Smith	Chatham, July 23, 1886	W. N. C., 1912	Elkin, April 7, 1944
46	R. C. Kirk	Stanly, Oct. 21, 1880	W. N. C., 1911	Albemarle, Aug. 27, 1944
47	D. J. White	Iredell, Aug. 13, 1862	B. R. A., 1906	Ronda, Aug. 27, 1944
48	D. A. Lewis	Gilbert, S. C., July 11, 1870	W. N. C., 1920	Old Fort, Oct. 10, 1944
49	J. H. Barnhardt	Cabarrus, Feb. 22, 1873	W. N. C., 1899	Shelby, Jan. 21, 1945
50	J. B. Trogdon	Randolph, July 3, 1873	N. C. M. P., 1911	High Point, Feb. 24, 1945
51	C. L. McCain	Abbeville, S. C., 1/20/1870	U. S. C., 1903	Greer, S. C., March 16, 1945
52	W. A. Barber	Rockingham, Dec. 31, 1892	W. N. C. 1921	Greensboro, June 2, 1945
53	R. F. Huneycutt	Stanly, July 4, 1875	W. N. C., 1910	Gold Hill, June 8, 1945
54	J. N. Randall	Rutherford, Mar. 23, 1896	W. N. C., 1922	Charlotte, Sept. 21, 1945
55	C. C. Weaver	Ashe, June 21, 1875	W. N. C., 1901	Elkin, March 19, 1946
56	J. S. Williams	Rockingham, Sept. 12, 1865	N. C. M. P., 1893	Asheville, April 6, 1946
57	C. A. Morrison	Iredell, May 5, 1887	W. N. C., 1926	Newton, May 9, 1946
58	W. D. Reed	Stanly, Mar. 19, 1867	N. C. M. P., 1904	Greensboro, May 27, 1946
59	D. F. Carver	Madison, Mar. 30, 1860	Holston, 1889	Charlotte, June 26, 1946
60	L. S. Furr	Stanly, Dec. 8, 1910	W. N. C., 1936	Concord, Nov. 17, 1946
61	W. F. McDowell	Randolph, Dec. 16, 1853	N. C. M. P., 1883	Asheboro, Nov. 21, 1946
62	Wade Johnson	Wake, March 20, 1891	E. Okla., 1912	Salisbury, Dec. 22, 1946
63	J. T. Mangum	G'ville, Ala., Apr. 13, 1877	W. N. C., R. A., 1920	Selma, Ala., Jan. 19, 1947
64	D. M. Litaker	Cabarrus, Oct. 22, 1867	N. C., 1888	Charlotte, Mar. 1, 1947
65	R. M. Andrews	Orange, Aug. 18, 1870	N. C. M. P., 1896	Greensboro, Mar. 10, 1947
66	J. H. Bradley	Iredell, Nov. 30, 1866	W. N. C., 1893	Stony Point, Mar. 13, 1947
67	M. B. Clegg	Chatham, Apr. 25, 1873	W. N. C., 1904	Asheville, April 5, 1947
68	J.B. Craven	Randolph, May 8, 1879	W. N. C., 1900	Monroe, April 13, 1947
69	A. S. Beaman	Montgomery, Mar. 22, 1868	Holston, 1894	Asheville, June 8, 1947
70	C. H. Moser	Union, June 24, 1898	W. N. C., 1925	Gastonia, Oct. 1, 1947
71	A. O. Lindley	Chatham, Sept. 12, 1870	N. C. M. P., 1906	Durham, Jan. 5, 1948
72	G. A. B. Holderby	Rockingham, July 4, 1869	W. N. C., 1910	Asheville, Jan. 8, 1948
73	P. H. Brittain	Buncombe, July 2, 1876	W. N. C., 1908	Hickory, March 14, 1948
74	H. C. Byrum	Union, Feb. 25, 1875	W. N. C., 1902	High Point, April 13, 1948
75	W. F. Ashburn	Surry, April 26, 1862	N. C. M. P., 1890	Greensboro, April 19, 1948
76	J. B. Needham	Surry, July 24, 1872	Pacific, 1898	Roseburg, Ore., Aug. 29, 1948
77	Atlas Ridge	Randolph, June 9, 1880	N. C. M. P., 1917	Lexington, Aug. 30, 1948

Number	NAME	BIRTH (County and Date)	ADMITTED INTO TRAVELING MINISTRY	DIED (Place and Date)
78	O. B. Mitchell	Wake, Oct. 21, 1882	W. N. C., 1924	Kannapolis, Oct. 15, 1948
79	H. K. Boyer	Alleghany, Aug. 7, 1862	W. N. C., 1895	Charlotte, Oct. 31, 1948
80	J. P. Hornbuckle	Caswell, April 7, 1878	W. N. C., 1908	Newton, Nov. 22, 1948
81	E. D. Ballard	Lincoln, June 27, 1886	W. N. C, 1918	Lincolnton, Dec. 1, 1948
82	W. I. Hughes	Cocke, Tenn., Apr. 28, 1871	W. N. C., 1909	Rutherford College, Jan. 2, 1949
83	P. E. Parker	Harnett, Jan. 24, 1863	W. N. C., 1890	Varina, Jan. 17, 1949
84	S. B. Turrentine	Chatham, Nov. 15, 1861	N. C., 1888	Elkin, April 12, 1949
85	J. W. Bennett	Guilford, Apr. 18, 1883	W. N. C., 1915	Greensboro, June 3, 1949
86	A. R. Surratt	Davidson, June 22, 1864	N. C., 1889	Charlotte, June 4, 1949
87	E. E. Yates	Iredell, May 7, 1878	W. N. C., 1908	Troutman, June 21, 1949
88	J. M. Morgan	Rowan, Nov. 1, 1888	N. C. M. P., 1915	October 15, 1949
89	B. A. Sisk	Burke, June 8, 1900	W. N. C., 1928	Morganton, Oct. 29, 1949
90	B. Wilson	Lincoln, July 7, 1875	W. N C., 1903	Lincolnton, Nov. 1, 1949
91	G. W. Vick	Nash, Dec. 15, 1880	N C., 1910	Durham, Dec. 5, 1949
92	T. M. Johnson	Alamance, March 13, 1861	N. C. M. P., 1893	Alexandria, Va., April 2, 1950
93	E. M. Graham	Polk, Tenn., Aug. 31, 1882	B. R. A., 1936	Lenoir, April 9, 1950
94	T. A. Plyler	Stanly, Supt. 18, 1874	W. N. C., 1914	Monroe, April 19, 1950
95	Edward Suits	Guilford, Aug. 17, 1878	N. C. M. P., 1901	New Orleans, La., April 19, 1950
96	D. P. Waters	Rutherford, July 25, 1870	W. N. C., 1905	Mooresville, Aug. 15, 1950
97	R. A. Swaringen	Mecklenburg, July 25, 1875	N. C. M. P., 1914	Fairview, Oct. 31, 1950
98	M. A. Osborne	Union, Jan. 30, 1881	W. N. C., 1915	Mooresville, Nov. 14, 1950
99	L. B. Abernethy	Burke, July 12, 1865	W. N. C., 1900	Charlotte, Dec. 12, 1950
100	W. L. Hutchins	Yadkin, Oct. 15, 1878	W. N. C., 1902	Boonville, Jan. 3, 1951
101	P. A. Sherrill	Lincoln, Oct. 7, 1907	W. N. C., 1950	Peachland, Jan. 20, 1951
102	W. A. Wilson	Ashe, Dec. 20, 1861	Holston, 1886	Durham, Feb. 18, 1951
103	D. A. Oakley	Stokes, May 1, 1890	W. N. C., 1922	High Point, April 1, 1951
104	T. F. Higgins	Yancey, March 1, 1896	W. N. C., 1916	Gastonia, June 20, 1951
105	G. L. Curry	Yadkin, March 23, 1874	N. C. M. P., 1905	High Point, July 7, 1951
106	J. A. Peeler	Rowan, Feb. 23, 1870	W. N. C., 1893	Hickory, Sept. 2, 1951
107	F. H. Price	Union, June 22, 1891	W. N. C., 1917	Albemarle, Oct. 8, 1951
108	J. S. Folger	Surry, Feb. 16, 1885	W. N. C., 1918	Atlanta, Ga., Nov. 4, 1951
109	C. M. Pickens	Buncombe, Jan. 20, 1867	Holston, 1892	Charlotte, Nov. 23, 1951
110	R. S. Truesdale	Montgomery, Mar. 26, 1874	S. C., 1892	Greensboro, Nov. 25, 1951
111	R. E. Hinshaw	Yadkin, Jan. 14, 1887	W. N. C., 1922	Greensboro, Dec. 29, 1951
112	P. S. Kennett	Forsyth, Dec. 4, 1890	N. C. M. P., 1917	Asheville, Jan. 21, 1952
113	D. W. Haga	Grayson, Va., Jan. 8, 1872	B. R. A., 1905	Asheboro, March 29, 1952
114	S. W. Taylor	Davie, Oct. 1, 1873	N. C. M. P., 1905	Charlotte, April 30, 1952
115	J. O. Banks	Madison, May 9, 1884	W. N. C., 1919	Walnut Cove, May 2, 1952
116	C. M. Short	Guilford, Jan. 26, 1875	W. N. C., 1904	Charlotte, June 21, 1952
117	L. S. Helms	Union, Aug. 11, 1884	N. C. M. P., 1918	Caroleen, July 4, 1952
118	T. G. Smith	Union, Dec. 6, 1885	W. N. C., 1925	Marion, July 5, 1952
119	W. M. Robbins	Randolph, Dec. 23, 1864	W. N. C., 1893	Lake Junaluska, Aug. 3, 1952
120	J. I. Spinks	Burke, Jan. 4, 1861	U. S. C., 1900	Asheville, Aug. 12, 1952
121	P. E. Lindley	Alamance, May 5, 1895	N. C. M. P., 1917	High Point, Oct. 9, 1952
122	W. A. Lambeth	Davidson, Oct. 5, 1879	W. N. C., 1905	Morehead City, Nov. 20, 1952
123	G. R. Brown	Stewart, Ga., July 6, 1867	Ga. M. P., 1886	Washington, D. C., 12/21/'52
124	S. N. Bumgarner	Wilkes, July 30, 1871	B. R. A., 1914	Wilkesboro, Dec. 15, 1952
125	O. B. Williams	Orange, Feb. 24, 1885	N. C. M. P., 1913	Durham, Jan. 19, 1953
126	J. P. Hipps	Haywood, April 10, 1877	W. N. C., 1905	Kannapolis, Feb. 6, 1953
127	L. L. Smith	Randolph, Aug. 10, 1870	W. N. C., 1894	Hickory, March 31, 1953
128	R. B. Templeton	Iredell, Aug. 10, 1872	B. R. A., 1893	Tampa, Fla., April 5, 1953
129	L. W. Colson	Greenville, Fla., Sept. 17, 1869	S. Ga., 1896	Asheville, May 6, 1953
130	J. D. Williams	Orange, Sept. 13, 1866	N. C. M. P., 1893	High Point, June 2, 1953
131	R. L. Bass	Lincoln, Feb. 21, 1891	W. N. C., 1927	Charlotte, June 17, 1953
132	W. L. Sherrill	Lincoln, Feb. 9, 1860	W. N. C., 1890	Charlotte, July 15, 1953
133	J. D. Morris	Union, June 5, 1874	N. C. M. P., 1913	Graham, July 21, 1953
134	J. R. Hutton	Guilford, Feb. 26, 1867	N. C. M. P., 1892	Greensboro, Sept. 29, 1953
135	R. P. Fikes	Jasper Co., Miss., 12/31/'75	Miss., 1903	Charlotte, January 13, 1954
136	C. H. Hill	Davidson, Sept. 27, 1870	N. C. M. P., 1922	Asheboro Feb. 2, 1954
137	C. G. Isley	Alamance, July 28, 1904	N. C. M. P., 1924	Greensboro, Feb. 23, 1954
138	R. E. Hunt	Franklin, Oct. 18, 1875	N. C., 1903	Greensboro, March 10, 1954
139	C. R. Ross	Stanly, Nov. 21, 1878	W. N. C., 1903	Savannah, Ga., March 17, 1954
140	W. A. Stanbury	Watauga, Jan. 27, 1884	N. C., 1908	Asheboro, March 20, 1954
141	T. J. Huggins	Union, Nov. 13, 1873	W. N. C., 1916	Union Co., March 23, 1954
142	J. J. Gray	Transylvania, Dec. 9, 1866	W. N. C., 1891	Raleigh, June 8, 1954
143	J. N. Wise	Rowan, July 28, 1883	W. N. C., 1924	Stanly County, July 28, 1954
144	G. W. Williams	Rockingham, Jan. 8, 1883	W. N. C., 1911	Elkin, July 29, 1954
145	D. L. Earnhardt	Stanley, Feb. 6, 1877	B. R. A., 1906	Saluda, Jan. 7, 1955
146	J. W. Kennedy	Wayne, Feb. 22, 1863	W. N. C., 1903	Durham, Feb. 4, 1955
147	C. N. Clark	Randolph, Ark., Jan. 28, '78	St. Louis, 1900	Waynesville, Feb. 25, 1955
148	W. J. Hackney	Gibson, Tenn., 2/13/1880	N. C. M. P., 1906	Charlotte, March 19, 1955
149	J. A. Sharp	Rockingham, Mar. 30, 1882	W. N. C., 1904	Spencer, March 29, 1955
150	W. G. McFarland	Johnston, Oct. 6, 1896	N C., 1918	Durham, April 2, 1955
151	W. H. Neese	Guilford, Feb. 24, 1881	N. C. M. P., 1913	Elkin, April 8, 1955
152	H. E. Stimson	Polk, Oct. 30, 1887	W. N. C., 1924	Concord, April 14, 1955
153	Elzie Myers	Bamberg, S.C., Feb. 16, 1887	S C., 1910	Morganton, April 30, 1955
154	H. C. Sprinkle	Buncombe, Dec. 10, 1868	W. N. C., 1893	Mocksville, May 3, 1955
155	R. M. Courtney	Caldwell, Nov. 1, 1874	W. N. C., 1899	Lenoir, June 2, 1955
156	M. A. Matheson	Clay, May 23, 1873	B. R. A., 1903	Newton, June 19, 1955
157	W. M. Curtis	Randolph, Feb. 18, 1867	W. N. C., 1890	Winston-Salem, July 7, 1955
158	M. A. Lewis	Guilford, May 5, 1903	W. N. C., 1927	Winston-Salem, July 11, 1955
159	C. O. Plyler	Iredell, July 25, 1898	B. R. A., 1926	Thomasville, Aug. 15, 1955
160	D. C. Ballard	Lincoln, May 7, 1881	W. N. C., 1905	Lincolnton, Oct. 6, 1955
161	B. R. Wall	Valdosta, Ga., Nov. 11, 1905	S. Ga., 1927	Charlotte, Oct. 18, 1955
162	Henry L. Powell	Surry, Sept. 14, 1867	N. C. M. P., 1893	Thomasville, Dec. 1, 1955
163	O. E. Croy	Bluefield, W. Va., 1/21/'99	W. N. C., 1928	Winston-Salem, Jan. 6, 1956
164	R. L. Forbis	Union, May 2, 1896	W. N. C., 1915	Elkin, Jan. 15, 1956
165	H. W. Bell	Randolph, Nov. 29, 1892	N. C. M. P., 1927	Webster, Jan. 27, 1956

Number	NAME	BIRTH (County and Date)	ADMITTED INTO TRAVELING MINISTRY	DIED (Place and Date)
166	E. A. Bingham	Cleveland, Feb. 22, 1892	N. C. M. P., 1918	Charlotte, April 15, 1956
167	C. C. Benton	McGinn Co.,Tenn., 5/25/'95	B. R. A., 1927	Charlotte, April 28, 1956
168	A. W. Plyler	Iredell, Sept. 14, 1867	W. N. C., 1892	Durham, June 28, 1956
169	R. N. Barefoot	Guilford, Jan. 16, 1926	W. N. C., 1951	Asheville, Aug. 25, 1956
170	C. B. Way	Chatham, May 20, 1889	N. C. M. P., 1925	Greensboro, Sept. 10, 1956
171	E. P. Billups	Kanawha, W. Va., Aug. 15, 1893	W. Va. 1915	Leaksville, Oct. 6, 1956
172	W. O. Goode	Lincoln, Aug. 16, 1876	W .N. C., 1901	Asheville, Oct. 7, 1956
173	W. L. Scott	Ashe, Aug. 12, 1884	W. N. C., 1916	Greensboro, Oct. 19, 1956
174	C. W. Bates	Brooklyn, N. Y., 7/29/1884	N. C. M. P., 1909	Weaverville, Jan. 25, 1957
175	N. G. Bethea	Manchester, Oct. 11, 1872	N. C. M. P., 1896	Greensboro, Feb. 24, 1957
176	W. J. Plint	New York, Feb. 10, 1877	ATL. Miss., 1904	Durham, March 12, 1957
177	P. W. Tucker	Cabarrus, Nov. 13, 1874	W. N. C., 1901	Marion, March 21, 1957
178	C. M. McKinney	Henderson, May 10, 1888	W. N. C., 1919	Elkin, April 18, 1957
179	T. J. Houck	Ashe, May 29, 1864	W. N. C., 1905	Todd, May 16, 1957
180	J. O. Ervin	Iredell, Nov. 23, 1880	W. N. C., 1908	Charlotte, July 15, 1957
181	J. E. Pritchard	Randolph, Nov. 29, 1880	N. C. M. P., 1911	Asheboro, Aug. 10, 1957
182	J. A. Howell	Robeson, Oct. 28, 1878	W. N. C., 1920	Asheboro, Aug. 31, 1957
183	J. J. Wood	Ogdensburg, N. J. 10/9/82	Ga. M. E., 1923	Andrews, Nov. 3, 1957
184	G. D. Herman	Catawba, Oct. 27, 1864	Holston, 1889	Asheville, Nov. 24, 1957
185	J. E. McSwain	York Co., S. C., 7/8/1878	N C. M. P., 1905	Greensboro, Feb. 16, 1958
186	J. R. Warren	Forsyth, Oct. 30, 1868	W. N. C., 1921	Monroe, April 9, 1958
187	R. A. Taylor	Rowan, April 30, 1878	W. N. C., 1906	Gastonia, May 25, 1958
188	J. M.Varner	Randolph, July 28, 1871	W. N. C., 1918	Concord, June 28, 1958
189	J. W. Moore	York Co.,S. C., 4/20/1876	W. N. C., 1900	Elkin, Sept. 11, 1958
190	J. G. W. Holloway	Caldwell, July 1, 1864	N. C. M. P., 1889	Elkin, Oct. 22, 1958
191	J. E. Hipp	Meck'burg, Feb. 28, 1894	W. N. C., 1921	Charlotte, Nov. 11, 1958
192	V. B. Harrison	Buncombe, Mar. 27, 1891	N. G.a, 1914	Charlotte, Dec. 18, 1958
193	A. F. Gordon	Buncombe, Feb. 21, 1918	W. N. C., 1952	Newton, Feb. 9, 1959
194	W. B. Shinn	Cabarrus, July 14, 1882	W. N. C., 1909	Salisbury, Feb. 16, 1959
195	A. C. Swofford	Cleveland, June 27, 1886	W. N. C., 1907	Ellenboro, Feb. 22, 1959
196	B. A. York	Alexander, Aug. 10, 1858	N. C., 1884	Statesville, Mar. 4, 1959
197	J. O. Cox	Randolph, June 14, 1878	W. N. C., 1920	Concord, Mar. 18, 1959
198	E. K. McLarty	Union, Apr. 17, 1869	N. C., 1897	Asheville, Mar. 22, 1959
199	J. L. Ingram	Randolph, April 13, 1896	W. N. C., 1930	Thomasville, July 2, 1959
200	J. H. Trolinger	Alamance, July 1, 1890	N. C. M. P., 1917	Asheboro, October 2, 1959
201	H. H. Robbins	Randolph, Oct. 20, 1870	N. Mont, 1903	Kannapolis, October 14, 1959
202	S. A. Stewart	Union, July 22, 1876	W. N. C., 1903	Mesa, Ariz., October 18, 1959
203	R. J. Parker	Scotland, Feb. 24, 1878	W N. C., 1906	Tulsa, Olka., Jan. 31, 1960
204	B. A. Culp	Cabarrus, Sept. 24, 1880	B. R. A., 1911	Winston-Salem, Feb. 3, 1960
205	G. T. Rowe	Rowan, Sept. 10, 1875	W. N. C., 1896	Durham, February 10, 1960
206	J. T. Bowman	Guilford, Feb. 21, 1898	N. C. M P., 1933	Greensboro, Feb. 21, 1960
207	James Cannon III	Farmville, Va., 11/30/1892	Va., 1917	Durham, March 9, 1960
208	H. L. Isley	Alamance, Nov. 6, 1890	N. C. M. P., 1923	Burlington, March 27, 1960
209	J. E. Yountz	Guilford, Aug. 18, 1905	W. N. C., 1929	Morganton, June 5, 1960

STATISTICAL

TABLES

Compiled and Edited

by

E. PAUL HAMILTON

Conference Statistician

CONTENTS

District Tables ..... Page 302

Recapitulation Tables ..... Page 450

Special Table
(Associate Pastor's Salary) ..... Page 454

The statistics contained in these Tables for the Conference Year 1959-60 are for a year covering 12 months.

ASHEVILLE DISTRICT—TABLE 1-A

List Number	CHARGE AND CHURCH	CHURCH MEMBERSHIP												CHURCH SCHOOL MEMBERSHIP AND ATTENDANCE											
		1 Total Full Members Reported Last Year	2 Rec. this year on Profession of Faith and Restored	3 Received by Transfer from Other Methodist Churches	4 Received from Other Denominations	5 Removed by Transfer to Other Methodist Churches	6 Removed by Quarterly Conference	7 Removed to Other Denominations	8 Removed by Death	9 Total Full Members	10 Baptisms—Infants presented by Parents, Guardians	11 Baptisms—All Others, Children, Youth, Adults	12 Now on Roll Preparatory Members	13 Officers and Teachers	14 Nursery—Home Members	15 Children—0-11 Years (exclude col. 14)	16 Youth Division—12-23 years	17 Adult—Home Members	18 Adults—24 years and Older (exclude col. 17)	19 Total (add 13-18 inclusive)	20 Average Attendance at Sunday School (all ages)	21 Average Attendance Sunday Evening Fellowship	22 Average Attendance Additional Sessions—Children	23 Average Attendance Additional Sessions—Youth	24 Average Attendance Additional Sessions—Adults
1	ACTON	270	9	9	3	5	....	3	....	283	5	7	32	23	1	65	34	....	99	222	104	....	....	15	....
2	ASHEVILLE: ABERNETHY	459	21	26	5	20	3	9	1	478	6	6	37	26	11	117	55	6	118	333	216	....	....	35	....
3	ASBURY MEMORIAL	437	14	9	2	14	....	6	2	440	6	6	32	26	5	104	44	8	121	308	163	41	....	16	....
4	BILTMORE	522	25	9	15	21	....	....	1	549	4	17	59	31	13	122	60	22	116	364	163	....	40	20	....
5	CENTRAL	2116	49	69	8	70	....	14	27	2131	27	13	....	98	65	244	194	51	520	1172	446	250	20	50	....
6	ELMA	170	3	6	4	40	....	....	1	142	7	....	19	14	13	15	25	4	85	155	93	65	....	....	....
7	FRENCH BROAD	205	12	5	2	17	....	8	4	195	9	13	....	13	....	21	24	....	49	107	65	....	....	18	....
8	GROCE	440	15	44	4	14	13	....	2	474	14	10	173	39	43	175	58	15	178	508	215	....	....	25	....
9	HAYWOOD STREET	440	13	2	3	9	....	2	14	433	10	5	27	22	20	98	53	27	118	338	122	....	15	32	40
10	OAKLEY	303	10	2	1	8	....	....	4	304	2	4	39	17	4	38	37	1	72	169	85	40	....	10	....
11	ST. PAUL	725	34	80	14	42	....	9	12	790	18	13	87	43	30	160	92	25	252	602	279	....	30	35	40
12	TRINITY	1016	18	29	2	40	6	1	14	1004	19	8	161	78	32	175	135	87	350	857	355	35	30	25	40
13	BALD CREEK	270	2	1	....	4	....	2	3	264	....	1	....	21	10	37	59	....	74	201	100	30	....	29	....
	Bald Creek	138	....	....	....	3	....	1	1	133	....	....	....	11	....	17	34	....	34	96	36	15	....	15	....
	Boring Chapel	40	....	1	....	1	....	....	2	38	....	....	....	1	....	....	8	....	12	21	7	....	....	....	....
	Concord	22	....	....	....	....	....	....	....	22	....	....	....	2	....	1	....	....	5	8	5	....	....	....	....
	Elk Shoals	26	2	....	....	....	....	1	....	27	....	1	....	1	....	3	3	....	7	14	10	....	....	....	....
	Pensacola	44	....	....	....	....	....	....	....	44	....	....	....	6	10	16	14	....	16	62	42	15	....	14	....
14	BALFOUR	339	12	2	1	15	45	20	5	269	5	12	15	20	22	82	51	....	127	302	165	....	....	26	....
	Balfour	127	1	....	....	8	22	7	2	89	2	1	3	8	18	36	26	....	46	134	70	....	....	12	....
	Fruitland	101	....	....	....	6	7	6	2	80	....	....	3	5	....	25	13	....	23	66	45	....	....	6	....
	Moore's Grove	111	11	2	1	1	16	7	1	100	3	11	9	7	4	21	12	....	58	102	50	....	....	8	....
15	BELL	212	2	1	1	4	....	....	2	210	....	....	9	10	....	36	56	10	85	197	87	....	....	16	....
16	BETHEL-AZALEA	317	20	1	4	11	3	2	6	320	5	8	42	24	4	103	50	....	92	273	174	....	....	12	....
	Azalea	136	6	....	1	4	3	....	1	135	2	2	18	12	....	51	22	....	44	129	100	....	....	....	....
	Bethel	181	14	1	3	7	....	2	5	185	3	6	24	12	4	52	28	....	48	144	74	....	....	12	....
17	BETHESDA-TABERNACLE	345	4	4	2	4	....	2	3	346	4	2	27	19	6	64	53	12	135	289	154	22	....	22	....
	Bethesda	208	1	3	1	3	....	2	1	207	2	....	16	10	6	44	34	4	82	180	106	10	....	10	....
	Tabernacle	137	3	1	1	1	....	....	2	139	2	2	11	9	....	20	19	8	53	109	48	12	....	12	....
18	BLACK MOUNTAIN	406	2	3	4	8	....	5	1	401	2	2	57	32	4	93	44	12	99	284	121	....	8	20	....
19	BREVARD	817	4	16	3	16	3	9	8	804	10	1	96	44	10	181	100	20	133	488	260	....	78	45	20
20	BREVARD CIRCUIT	280	31	11	20	5	41	....	2	294	1	31	14	31	....	99	61	8	99	298	155	34	....	34	....
	Etowah	60	4	1	11	....	10	....	1	65	....	4	6	9	....	20	13	6	18	66	31	10	....	10	....
	Horse Shoe	107	1	5	4	1	21	....	1	94	1	1	6	11	....	29	16	....	41	97	51	4	....	4	....
	Lake Toxaway	40	....	....	....	....	....	....	....	40	....	....	....	....	....	....	....	....	....	....	....	....	....	....	....
	Rosman	47	19	....	4	4	7	....	....	59	....	19	....	6	....	20	18	....	23	67	43	20	....	20	....
	Seliga	26	7	5	1	....	3	....	....	36	....	7	2	5	....	30	14	2	17	68	30	....	....	....	....

21	BURNSVILLE	274	3	8	4	7	7	1	1	273	2	2	19	16	....	35	27	8	79	165	75	8	....	....	....
22	CANDLER	400	2	10	10	6	....	5	6	405	5	2	29	36	3	101	75	16	254	486	233	36	....	20	....
	Pleasant Hill	194	2	1	8	2	....	4	4	195	....	....	4	18	2	41	47	12	118	238	98	20	....	15	....
	Snow Hill	206	....	9	2	4	....	1	2	210	5	2	25	18	1	60	29	4	136	248	135	16	....	5	....
23	DANA	26	10	....	....	....	....	....	1	35	1	5	8	9	6	8	12	1	17	53	31	....	....	9	....
24	EAST FLAT ROCK	302	8	5	4	....	....	....	2	317	4	4	19	26	....	....	94	....	112	232	152	14	....	....	....
	East Flat Rock	251	6	5	4	....	....	....	1	265	4	4	19	20	....	....	80	....	92	192	106	14	....	....	....
	Upward	51	2	....	....	....	....	....	1	52	....	....	....	6	....	....	14	....	20	40	46	....	....	....	....
25	ECUSTA	149	5	4	2	....	....	....	1	159	....	4	10	23	6	44	24	6	69	172	107	15	17	22	....
	English Chapel	69	....	3	....	....	....	....	1	71	....	....	4	10	4	14	15	2	30	75	55	10	....	12	....
	Oak Grove	80	5	1	2	....	....	....	....	88	....	4	6	13	2	30	9	4	39	97	52	5	17	10	....
26	EDNEYVILLE	161	....	2	1	....	....	....	3	161	1	....	7	13	6	33	21	8	49	130	66	16	....	....	....
27	ELKWOOD-SARDIS	289	25	4	1	9	9	5	4	292	4	20	30	36	11	70	68	10	139	334	155	37	....	....	....
	Elkwood	146	1	2	....	4	2	5	3	135	1	....	18	19	8	35	22	7	80	171	80	12	....	....	....
	Sardis	143	24	2	1	5	7	....	1	157	3	20	12	17	3	35	46	3	59	163	75	25	....	....	....
28	FAIRVIEW	305	24	10	5	1	....	....	3	340	14	24	16	24	11	61	65	12	123	296	213	....	....	60	....
	Bethany	68	6	5	....	....	....	....	....	79	....	6	....	7	....	20	20	5	30	82	70	....	....	25	....
	Nesbitt's Chapel	118	15	....	5	....	....	....	1	137	12	15	14	8	11	27	22	4	50	122	85	....	....	20	....
	Sharon	46	....	....	....	....	....	....	....	46	2	....	2	2	....	2	3	....	13	20	15	....	....	....	....
	Tweed's Chapel	73	3	5	....	1	....	....	2	78	....	3	....	7	....	12	20	3	30	72	43	....	....	15	....
29	FANNINGS'CHAPEL	0	4	4	1	....	....	....	....	9	....	2	....	5	3	21	11	4	10	54	27	27	11	9	7
30	FLETCHER	312	8	3	2	5	....	....	3	317	3	6	26	12	16	61	26	12	78	265	97	....	....	10	....
31	FRANCIS ASBURY	185	9	17	1	1	....	....	1	210	....	8	15	13	3	27	30	9	55	137	85	15	....	....	....
32	HENDERSONVILLE	1291	25	75	18	41	....	22	11	1335	12	6	185	95	36	288	198	37	458	1112	424	....	70	65	105
33	HOT SPRINGS	183	11	6	2	....	5	1	2	194	2	4	8	19	1	46	35	16	88	205	139	....	....	12	....
	Antiocb	50	....	....	....	....	....	1	2	47	....	....	....	6	....	15	15	5	34	75	65	....	....	7	....
	Fairview	49	10	....	2	....	3	....	....	58	1	4	5	6	....	18	11	2	20	57	39	....	....	5	....
	Hot Springs	84	1	6	....	....	2	....	....	83	1	....	3	7	1	13	9	9	34	73	35	....	....	....	....
34	LAUREL HILL-DAVIS CHAPEL	171	14	1	1	....	....	2	1	184	2	12	....	16	....	47	37	....	61	161	113	....	....	26	....
	Davis Chapel	89	11	1	1	....	....	....	....	102	....	9	....	8	....	28	19	....	31	86	65	....	....	16	....
	Laurel Hill	82	3	....	....	....	....	2	1	82	2	3	....	8	....	19	18	....	30	75	48	....	....	10	....
35	LEICESTER	300	5	4	....	2	....	....	....	307	6	1	....	29	13	54	40	6	143	285	171	....	10	27	6
	Dix Creek	64	3	....	....	2	....	....	....	65	1	1	....	10	2	17	10	2	32	73	45	....	10	3	6
	Grace	108	....	....	....	....	....	....	....	108	2	....	....	9	11	12	16	....	56	104	56	....	....	10	....
	Leicester	128	2	4	....	....	....	....	....	134	3	....	....	10	....	25	14	4	55	108	70	....	....	14	....
36	MARSHALL	98	....	....	2	....	2	....	1	97	....	....	....	10	....	11	15	....	50	86	55	....	....	....	....
	Marshall	69	....	....	....	....	2	....	1	66	....	....	....	7	....	4	15	....	30	56	34	....	....	....	....
	Walnut	29	....	....	2	....	....	....	....	31	....	....	....	3	....	7	....	....	20	30	21	....	....	....	....
37	MARS HILL	141	11	11	10	2	....	1	1	169	3	7	6	19	5	28	19	12	50	133	72	....	....	25	....
	Bright Hope	88	5	....	....	1	....	1	....	91	....	5	....	6	1	12	11	2	16	48	26	....	....	....	....
	Laurel	53	3	....	1	....	....	....	1	56	....	2	....	7	1	4	7	8	16	43	20	....	....	....	....
	Mars Hill	0	3	11	9	1	....	....	....	22	3	....	6	6	3	12	1	2	18	42	26	....	....	25	....
38	MILLS RIVER	249	11	9	....	5	....	....	2	262	4	2	23	20	....	38	40	....	74	172	85	....	12	12	....
39	MONTMORENCI	250	6	....	1	8	1	1	3	244	1	....	39	21	5	35	25	23	50	159	90	20	8	12	....
40	NEWDALE	261	12	....	4	1	....	....	7	269	1	12	8	17	5	57	72	10	98	259	158	....	....	35	....
	Celo	58	5	....	....	1	....	....	2	60	....	5	....	4	5	17	7	4	18	55	28	....	....	....	....
	Martin's chapel	142	3	....	4	....	....	....	1	148	1	3	8	7	....	40	40	4	60	151	95	....	....	24	....
	Windom	61	4	....	....	....	....	....	4	61	....	4	....	6	....	....	25	2	20	53	35	....	....	11	....
41	OAK HILL	301	6	2	3	8	9	4	4	287	6	4	48	20	39	43	35	14	150	301	145	20	10	10	46
42	PINEY MOUNTAIN-PISGAH	220	5	2	1	6	....	....	1	221	....	3	6	17	....	36	39	....	103	195	100	55	28	30	....
	Piney Mountain	145	3	2	1	5	....	....	....	146	....	3	4	10	....	30	25	....	70	135	60	40	10	10	....
	Pisgah	75	2	....	....	1	....	....	1	75	....	....	2	7	....	6	14	....	33	60	40	15	18	20	....
43	REEVES-BROWN'S VIEW	237	2	2	1	....	....	2	2	238	4	2	12	16	9	86	64	8	129	312	176	38	13	20	21
	Brown's View	154	2	1	1	....	....	1	2	155	2	2	6	8	5	52	41	4	88	198	121	25	5	12	12

List Number	CHARGE AND CHURCH	CHURCH MEMBERSHIP												CHURCH SCHOOL MEMBERSHIP AND ATTENDANCE											
		1 Total Full Members Reported Last Year	2 Rec. this year on Profession of Faith and Restored	3 Received by Transfer from Other Methodist Churches	4 Received from Other Denominations	5 Removed by Transfer to Other Methodist Churches	6 Removed by Quarterly Conference	7 Removed to Other Denominations	8 Removed by Death	9 Total Full Members	10 Baptisms—Infants presented by Parents, Guardians	11 Baptisms—All Others, Children, Youth, Adults	12 Now on Roll Preparatory Members	13 Officers and Teachers	14 Nursery—Home Members	15 Children—0-11 Years (exclude col. 14)	16 Youth Division—12-23 years	17 Adult—Home Members	18 Adults—24 years and Older (exclude col. 17)	19 Total (add 13-18 inclusive)	20 Average Attendance at Sunday School (all ages)	21 Average Attendance Sunday Evening Fellowship	22 Average Attendance Additional Sessions—Children	23 Average Attendance Additional Sessions—Youth	24 Average Attendance Additional Sessions—Adults
	Reeves Chapel	83	....	1	....	....	....	1	....	83	2	....	6	8	4	34	23	4	41	114	55	13	8	8	9
44	RIVERVIEW	0	27	42	5	....	....	....	....	74	....	....	2	10	....	24	11	4	33	82	62	21	....	12	....
45	SALEM--BARNARDSVILLE	257	8	3	3	6	....	4	4	257	7	5	8	21	....	51	37	10	142	261	160	70	35	55	100
	Mountain Valley	53	....	....	....	1	....	4	....	48	....	....	....	5	....	6	2	3	30	46	25	....	5	....	20
	Pleasant Gap	60	3	....	....	4	....	....	1	53	....	3	....	5	....	10	8	4	25	52	23	....	10	10	20
	Salem	144	5	3	3	1	....	....	3	151	7	2	8	11	....	35	27	3	87	163	112	70	20	45	60
46	SALUDA	89	1	3	1	4	....	1	4	85	2	1	10	8	....	15	29	4	27	82	46	10	....	17	....
47	SANDY	321	....	....	....	11	....	6	7	297	....	....	41	30	....	54	64	....	86	234	173	....	....	16	....
	Big Sandy	45	....	....	....	2	....	2	1	40	....	....	....	6	....	10	14	....	14	44	35	....	....	....	....
	Chestnut Grove	26	....	....	....	....	....	....	....	26	....	....	....	4	....	6	10	....	10	30	20	....	....	....	....
	Little Sandy	85	....	....	....	2	....	....	1	82	....	....	....	8	....	12	20	....	28	68	45	....	....	....	....
	Teague's Chapel	60	....	....	....	2	....	1	1	56	....	....	....	5	....	14	12	....	16	47	38	....	....	....	....
	Western Chapel	105	....	....	....	5	....	3	4	93	....	....	....	7	....	12	8	....	18	45	35	....	....	16	....
48	SKYLAND--AVERY'S CREEK	174	5	2	....	1	....	4	1	175	2	6	18	16	11	64	25	11	51	178	85	....	18	10	12
	Avery's Creek	69	1	1	....	1	....	1	....	69	....	1	5	7	1	20	12	6	32	78	40	....	....	....	....
	Skyland	105	4	1	....	....	....	3	1	106	2	5	13	9	10	44	13	5	19	100	45	....	18	10	12
49	SWANNANOA	224	8	9	6	5	....	....	....	242	3	4	12	14	....	51	28	12	84	189	92	....	....	12	....
50	TRYON	305	6	7	7	9	2	2	1	311	6	1	30	18	....	58	31	....	69	176	94	....	18	17	....
51	WEAVERVILLE	350	4	6	1	....	....	....	7	354	3	2	48	19	12	60	25	45	95	256	116	....	15	20	....
52	WEAVERVILLE CIRCUIT	186	....	....	3	....	16	2	4	167	....	....	....	22	....	49	37	....	87	195	115	....	....	....	....
	Alexander's	51	....	....	....	....	2	2	....	47	....	....	....	8	....	19	6	....	35	68	35	....	....	....	....
	Clark's Chapel	50	....	....	....	....	....	....	3	50	....	....	....	5	....	14	15	....	22	56	30	....	....	....	....
	Pleasant Grove	37	....	....	....	....	10	....	....	27	....	....	....	4	....	4	4	....	14	26	24	....	....	....	....
	South Fork	48	....	....	....	....	4	....	1	43	....	....	....	5	....	12	12	....	16	45	26	....	....	....	....
	TOTAL	18100	565	580	198	505	165	155	200	18418	252	308	1609	1301	493	3685	2644	606	6035	14764	7434	919	486	1048	437

List Number	CHARGE AND CHURCH	CHURCH SCHOOL GENERAL INFORMATION						W. S. C. S.							PROPERTY AND OTHER ASSETS			
		25	26	27	28	29	30	31	32	33	34	35	36	37	38	39	40	41
		Number of Church Schools on Charge	Methodist Pupils and Constituents in Vacation Church Schools	Methodist Pupils and Constituents in Weekday Schools	Church School Members joining the Church on Profession of Faith	Are all lesson materials used approved by Methodist Church?	Church School Offering for World Service and Conf. Benevolences	Number of Societies (not Guilds, groups, or circles)	Membership (inc. W.S.G.)	Amount Paid for Local Work	Methodist Men—No. chartered groups	Methodist Men—Membership	Number of "Together" Subscriptions	Number of Organized Churches	Estimated Value of Church Buildings, Equipment, & Land	Estimated Value of Parsonage, Furniture, and Land	Estimated Value of Other Property (including cash, bonds, etc.)	Indebtedness on Buildings, Equipment, Parsonages, & Current Expenses
1	ACTON	1	35	....	8	yes	.. ....	1	56	544	....	....	98	1	92000	8000	3165	15000
2	ASHEVILLE: ABERNETHY	1	72	....	15	yes	.. ....	1	67	1083	1	40	6	1	135000	23000	....	6300
3	ASBURY MEMORIAL	1	52	....	10	yes	.. ....	1	83	382	....	....	....	1	50000	16000	23000	720
4	BILTMORE	1	95	24	19	yes	.. ....	1	83	701	1	32	135	1	250000	23500	4674	32471
5	CENTRAL	1	59	26	41	yes	.. 1400	1	408	1672	1	77	41	1	585000	27000	8000	20000
6	EMMA	1	79	....	3	yes	.. ....	1	26	486	....	....	2	1	20000	16000	...	....
7	FRENCH BROAD	1	25	....	11	yes	.. ....	1	38	315	....	....	6	1	85000	15000	....	....
8	GROCE	1	....	....	9	yes	.. ....	1	90	492	1	40	5	1	195500	30500	....	68000
9	HAYWOOD STREET	1	55	....	6	yes	.. 120	1	78	698	1	38	8	1	160000	30000	....	46377
10	OAKLEY	1	....	....	9	yes	.. ....	1	42	889	1	20	4	1	110000	12000	6000	7500
11	ST. PAUL	1	65	....	22	yes	.. ....	1	180	1261	1	70	7	1	200000	25000	1215	8521
12	TRINITY	1	135	....	17	yes	.. 490	1	220	1293	1	60	3	1	300000	25000	110000	24000
13	BALD CREEK	5	...	....	1	...	no	2	24	80	....	....	....	5	75000	14000	....	4400
	Bald Creek	1	....	....	....	yes	.. ....	1	12	50	....	....	....	1	45000	14000	...	4400
	Boring Chapel	1	....	....	....	yes	.. ....	....	....	....	....	....	....	1	10000	...	....	....
	Concord	1	....	....	....	...	no	....	....	....	....	....	....	1	2500	....	....	....
	Elk Shoals	1	....	....	....	....	no	....	....	....	....	....	....	1	2500	....	....	....
	Pensacola	1	....	....	....	yes	.. ....	1	12	30	....	....	....	1	15000	....	....	....
14	BALFOUR	3	84	....	12	yes	.. ....	3	55	147	....	....	....	3	33800	8500	2200	....
	Balfour	1	45	....	1	yes	.. ....	1	19	57	....	....	....	1	....	....	....	....
	Fruitland	1	17	....	....	yes	.. ....	1	24	46	....	....	....	1	....	....	....	....
	Moore's Grove	1	22	....	11	yes	.. ....	1	13	50	....	....	....	1	....	....	2200	....
15	BELL	1	40	....	...	yes	.. ....	1	38	716	....	....	....	1	45000	15000	7000	....
16	BETHEL-AZALEA	2	88	...	9	yes	.. ....	2	76	787	1	29	....	2	71100	13360	1661	....
	Azalea	1	35	....	2	yes	.. ....	1	25	114	1	29	....	1	14600	....	289	....
	Bethel	1	53	....	7	yes	.. ....	1	51	673	....	....	....	1	56500	13360	1372	....
17	BETHESDA-TABERNACLE	2	81	....	2	yes	.. 132	2	62	1102	1	15	3	2	96000	25000	....	....
	Bethesda	1	31	....	1	yes	.. ....	1	41	985	1	15	3	1	76000	15000	....	....
	Tabernacle	1	50	....	1	yes	.. 132	1	21	117	....	....	....	1	20000	10000	....	....
18	BLACK MOUNTAIN	1	60	....	....	yes	.. 270	1	95	857	1	40	20	1	92500	12500	14000	3000
19	BREVARD	1	69	....	4	yes	.. ....	1	160	1477	1	48	240	1	360000	20000	....	54600
20	BREVARD CIRCUIT	4	136	....	27	yes	.. ....	3	42	1411	...	...	34	5	115000	15000	....	12224
	Etowah	1	53	...	3	yes	.. ....	1	12	965	....	....	....	1	28000	....	....	135
	Horse Shoe	1	36	....	....	yes	.. ....	1	20	260	....	....	28	1	42000	....	....	1000
	Lake Toxaway	....	....	....	....	....	.. ....	....	....	....	....	....	....	1	3000	....	....	....
	Rosman	1	47	....	17	yes	.. ....	1	10	186	....	....	6	1	38400	....	....	914
	Selica	1	....	....	7	yes	.. ....	....	....	....	....	....	....	1	[illegible]	....	....	[illegible]

List Number	CHARGE AND CHURCH	CHURCH SCHOOL GENERAL INFORMATION						W. S. C. S.							PROPERTY AND OTHER ASSETS			
		25 Number of Church Schools on Charge	26 Methodist Pupils and Constituents in Vacation Church Schools	27 Methodist Pupils and Constituents in Weekday Schools	28 Church School Members joining the Church on Profession of Faith	29 Are all lesson materials used approved by Methodist Church?	30 Church School Offering for World Service and Conf. Benevolences	31 Number of Societies (not Guilds, groups, or circles)	32 Membership (inc. W.S.C.)	33 Amount Paid for Local Work	34 Methodist Men—No. chartered groups	35 Methodist Men—Membership	36 Number of "Together" Subscriptions	37 Number of Organized Churches	38 Estimated Value of Church Buildings, Equipment, & Land	39 Estimated Value of Parsonage, Furniture, and Land	40 Estimated Value of Other Property (including cash, bonds, etc.)	41 Indebtedness on Buildings, Equipment, Parsonages, & Current Expenses
21	BURNSVILLE	1	65	....	3	yes ..	....	1	67	368	....	....	1	1	200000	20000	2500	70000
22	CANDLER	2	107	....	2	yes ..	....	2	61	634	1	15	4	2	109000	17500	14000	....
	Pleasant Hill	1	72	....	2	yes ..	....	1	21	55	....	....	....	1	44000	....	....	....
	Snow Hill	1	35	....	....	yes ..	....	1	40	579	1	15	4	1	65000	....	14000	....
23	DANA	1	25	....	10	yes ..	60	1	6	26	....	....	....	1	7000	....	2000	....
24	EAST FLAT ROCK	2	69	....	8	yes ..	....	2	46	385	1	21	2	2	89000	8000	5000	2000
	East Flat Rock	1	48	....	6	yes ..	....	1	32	360	1	21	2	1	76000	8000	5000	2000
	Upward	1	21	....	2	yes ..	....	1	14	25	....	....	....	1	13000	....	....	....
25	ECUSTA	2	81	....	4	.... no	....	2	23	395	1	22	25	2	22000	17250	100	3000
	English Chapel	1	31	....	....	.... no	....	1	13	156	....	....	24	1	17000	4750	100	....
	Oak Grove	1	50	....	4	yes .	....	1	10	239	....	....	1	1	5000	12500	....	3000
26	EDNEYVILLE	1	36	....	....	yes ..	....	1	18	360	....	....	2	1	26600	10000	....	....
27	ELKWOOD-SARDIS	2	115	....	17	yes ..	....	2	60	768	1	6	6	2	125000	20000	....	1225
	Elkwood	1	46	....	....	yes ..	....	1	28	403	....	....	4	1	68000	20000	....	....
	Sardis	1	69	....	17	yes ..	....	1	32	365	1	6	2	1	57000	....	....	1225
28	FAIRVIEW	4	80	....	21	.... no	....	3	38	137	....	....	1	4	90000	10600	....	....
	Bethany	1	40	....	6	yes ..	....	....	....	....	....	....	....	1	15000	....	....	....
	Nesbitt's Chapel	1	40	....	14	... no	....	1	14	26	....	....	....	1	40000	....	....	....
	Sharon	1	....	....	....	yes ..	....	1	8	....	....	....	....	1	5000	....	....	....
	Tweed's Chapel	1	....	....	1	yes ..	....	1	16	111	....	....	1	1	30000	....	....	....
29	FANNING'S CHAPEL	1	7	....	2	yes ..	....	....	....	....	....	....	5	1	2500	....	....	....
30	FLETCHER	1	47	....	8	yes ..	800	1	52	205	....	....	4	1	67000	14500	....	....
31	FRANCIS ASBURY	1	22	....	5	yes ..	311	1	46	276	1	19	66	1	34100	20750	4350	....
32	HENDERSONVILLE	1	220	....	25	yes ..	886	1	323	508	1	95	6	1	606000	23500	5000	48675
33	HOT SPRINGS	3	62	....	9	yes ..	423	1	....	292	....	....	43	3	43000	16000	....	3000
	Antioch	1	35	....	....	yes ..	59	....	....	....	....	....	....	1	3000	....	....	....
	Fairview	1	5	....	8	yes	....	....	....	....	....	....	....	1	10000	....	....	....
	Hot Springs	1	22	....	1	yes ..	364	1	....	292	....	....	....	1	30000	....	....	....
34	LAUREL HILL-DAVIS CHAPEL	2	105	....	13	yes ..	....	2	43	188	....	....	1	2	36500	15000	....	3736
	Davis Chapel	1	60	....	10	yes ..	....	1	20	118	....	....	....	1	5000	7500	....	1868
	Laurel Hill	1	45	....	3	yes ..	....	1	23	70	....	....	1	1	31500	7500	....	1868
35	LEICESTER	3	51	....	2	yes ..	235	3	63	857	....	....	66	3	111500	19500	1000	2700
	Dix Creek	1	11	....	1	yes ..	58	1	15	371	....	....	1	1	26500	....	....	....
	Grace	1	18	....	....	yes ..	52	1	22	428	....	....	1	1	54000	....	1000	....
	Leicester	1	22	....	1	yes .	125	1	26	58	....	....	64	1	31000	....	....	....

36	MARSHALL	2	....	....	....	yes	..	70	1	11	95	1	12	15	2	14100	11000	1634	....
	Marshall	1	....	....	....	yes	..	....	1	17	95	1	12	15	1	14100	11000	1634	....
	Walnut	1	....	....	....	yes	..	....	....	....	....	....	....	....	1	5000	....	....	....
37	MARS HILL	3	55	....	7	....	no	....	1	18	170	....	....	....	3	28000	18000	....	15000
	Bright Hope	1	30	....	5	...	no	....	....	....	....	....	....	....	1	4000	....	....	....
	Laurel	1	25	....	2	....	no	....	....	....	....	....	....	....	1	4000	....	....	....
	Mars Hill	1	....	....	....	yes	..	....	1	18	170	....	....	....	1	20000	....	....	15000
38	MILLS RIVER	1	54	....	6	yes	..	....	1	63	1100	1	20	10	1	45000	15800	....	4218
39	MONTMORENCI	1	45	....	6	yes	..	....	1	63	1178	....	....	4	1	45000	11000	....	....
40	NEWDALE	3	166	....	12	...	no	477	3	52	395	....	....	2	3	74950	12000	....	2200
	Celo	1	48	....	5	...	no	147	1	18	90	....	....	....	1	33950	3000	....	2200
	Martin's Chapel	1	70	....	3	...	no	195	1	25	190	....	....	2	1	35000	6000	....	....
	Windom	1	48	....	4	....	no	135	1	9	115	....	....	....	1	6000	3000	....	....
41	OAK HILL	1	57	....	5	yes	..	613	1	31	1344	....	....	1	1	95000	15000	1600	2000
42	PINEY MOUNTAIN-PISGAH	2	65	....	3	yes	..	....	2	35	895	....	....	20	2	68000	9590	....	1100
	Piney Mountain	1	30	....	3	yes	..	....	1	15	70	....	....	20	1	43000	9590	....	1000
	Pisgah	1	35	....	....	yes	..	....	1	20	825	....	....	....	1	25000	....	....	100
43	REEVES-BROWN'S VIEW	2	120	....	2	yes	..	1015	2	95	475	....	....	....	2	54000	3300	....	....
	Brown's View	1	80	....	2	yes	..	850	1	55	304	....	....	....	1	31500	....	....	....
	Reeves Chapel	1	40	....	....	yes	..	165	1	40	171	....	....	....	1	22500	3300	....	....
44	RIVERVIEW	1	58	....	....	yes	..	....	....	....	....	....	....	....	1	....	....	....	....
45	SALEM-BARNARDSVILLE	3	43	....	....	yes	..	505	3	30	72	....	....	....	3	60300	25000	3034	8000
	Mountain Valley	1	....	....	....	yes	..	126	1	5	....	....	....	....	1	9300	350	415	800
	Pleasant Gap	1	13	....	....	yes	..	126	1	10	10	....	....	....	1	6000	300	269	800
	Salem	1	30	....	....	yes	..	253	1	15	62	....	....	....	1	45000	24350	2350	6400
46	SALUDA	1	43	....	1	yes	..	40	1	19	625	1	15	1	1	32000	8500	....	....
47	SANDY	5	....	....	....	...	no	....	1	11	145	....	....	1	5	82000	13000	....	....
	Big Sandy	1	....	....	....	...	no	....	....	....	...	....	....	....	1	30000	....	....	....
	Chestnut Grove	1	....	....	....	...	no	....	....	....	....	....	....	....	1	4000	....	....	....
	Little Sandy	1	....	....	....	yes	..	....	....	....	....	....	....	....	1	12000	....	....	....
	Teague's Chapel	1	....	....	....	....	no	....	....	....	....	....	....	....	1	6000	....	....	....
	Western Chapel	1	....	....	....	yes	..	....	1	11	145	....	....	....	1	30000	....	....	....
48	SKYLAND-AVERY'S CREEK	2	67	....	5	yes	..	212	2	51	507	....	....	29	2	41000	15500	2150	....
	Avery's Creek	1	37	....	1	yes	..	72	1	20	57	....	....	13	1	23000	....	2150	....
	Skyland	1	30	....	4	yes	..	140	1	31	450	....	....	16	1	18000	15500	....	....
49	SWANNANOA	1	52	51	8	yes	..	215	1	40	....	1	40	....	1	53500	8000	...	1300
50	TRYON	1	53	....	5	yes	..	318	1	66	1629	1	40	5	1	121500	8500	7500	27202
51	WEAVERVILLE	1	55	....	4	yes	..	....	1	93	1462	1	45	6	1	132000	18000	....	....
52	WEAVERVILLE CIRCUIT	4	40	....	....	...	no	....	1	20	68	....	....	....	4	41200	16000	....	....
	Alexander's	1	30	....	....	yes	..	....	....	....	....	....	....	....	1	23000	....	....	....
	Clark's Chapel	1	....	....	....	...	no	....	1	20	68	....	....	....	1	10200	....	....	....
	Pleasant Grove	1	10	....	....	...	no	....	....	....	....	....	....	....	1	....	....	....	....
	South Fork	1	....	....	....	...	no	....	....	....	....	....	....	....	1	8000	....	....	....
	DISTRICT PARSONAGE	....	....	....	....	...	..	....	....	....	....	....	....	....	....	....	25000	....	....
	TOTAL	91	3295	101	418	45	7	8592	73	3473	31952	24	859	938	93	5632650	820150	231003	498469

ASHEVILLE DISTRICT—TABLE 2-A

List Number	CHARGE	LOCAL CHURCH EXP. 42 Paid on Principal and Interest of Old Indebtedness	43 Paid for Buildings and Improvements	44 Paid Other Current Expenses and Incidentals	45 Paid for Church School Administration, Lesson Materials, Supplies, etc.	MINISTERIAL SUPPORT 46 Salary Claim for Pastor and Associate(s) at Beginning This Year	47c Total Paid Pastor and Associate(s)	48c Paid Travel and Expense—Pastor and Associate(s)	49a Dist. Superintendent's Fund—Apportioned	49b Dist. Superintendent's Fund—Paid	50a Episcopal Fund—Apportioned	50b Episcopal Fund—Paid	51a Conference Claimants' Fund—Apportioned	51b Conference Claimants' Fund—Paid	52a Minimum Salary Fund—Apportioned	52b Minimum Salary Fund—Paid	54 Jurisdictional Area, Conference and Dist. Administration	55b Interdenominational Co-operation Fund Paid	56a World Service and Conf. Benevolences—Apportioned	56b World Service and Conf. Benevolences—Accepted	56c World Service and Conf. Benevolences Paid
1	ACTON	2269	1276	3131	952	4200	4200	600	152	152	76	76	684	684	221	221	88	...	640	640	640
2	ASHEVILLE: ABERNETHY	3744	3365	6840	620	5200	5200	600	180	180	95	95	855	855	354	354	....	....	640	640	640
3	ASBURY MEMORIAL	720	441	2231	651	5220	5220	....	204	204	102	102	918	918	249	249	102	....	770	770	770
4	BILTMORE	10121	567	2631	427	5500	5500	250	210	210	105	105	945	945	281	281	110	...	1225	1225	1225
5	CENTRAL	10450	9884	37781	2525	14700	14700	1200	540	540	270	270	2430	2430	1511	1511	299	...	10000	10000	10000
6	EMMA	....	549	572	255	2600	2600	400	96	96	48	48	432	432	92	92	58		260	260	260
7	FRENCH BROAD	....	3179	1479	376	3400	3600	400	136	136	68	68	612	612	173	137	79	....	260	260	260
8	GROCE	10768	6643	9983	890	5000	5020	500	192	192	96	96	864	864	424	424	106	20	640	640	640
9	HAYWOOD STREET	9864	88202	4381	800	5500	5500	500	200	200	100	100	900	900	284	284	110	...	1150	1150	1150
10	OAKLEY	7200	2500	1920	650	4500	4500	500	168	168	84	84	756	756	209	209	90	....	770	770	770
11	ST. PAUL	1234	2802	10520	1293	6600	6600	...	264	264	132	132	1188	1188	598	598	132	....	1750	1750	1750
12	TRINITY	1334	77009	13558	3396	7200	7200	....	288	288	144	144	1296	1296	803	803	144	....	4375	4375	4375
13	BALD CREEK	250	267	968	185	1875	1825	...	73	69	36	34	329	311	93	88	....	....	208	208	197
	Bald Creek	250	37	518	150	1200	1200	....	46	46	23	23	211	211	59	59	....	....	133	133	133
	Boring Chapel	...	...	...	...	50	50	....	5	....	2	2	18	18	5	5	....	....	11	11	11
	Concord	....	...	...	..	100	100	....	4	....	2	....	18	....	5	....	....	....	11	11	....
	Elk Shoals	....	....	....	...	175	175	...	7	....	3	3	30	30	8	8	....	....	19	19	19
	Pensacola	....	230	450	35	300	300	....	11	....	6	6	52	52	15	15	....	....	34	34	34
14	BALFOUR	...	197	546	368	3300	3300	300	120	120	60	60	540	540	105	105	....	....	452	452	452
	Balfour	....	65	210	120	1650	1650	150	60	60	30	30	270	270	53	53	....	....	226	226	226
	Fruitland	....	75	139	52	660	660	60	24	24	12	12	108	108	21	21	....	....	90	90	90
	Moore's Grove	...	57	197	196	990	990	90	36	36	18	18	162	162	32	32	....	....	136	136	136
15	BELL	416	428	1218	219	2700	2700	400	104	104	52	52	468	468	112	112	60	...	452	452	452
16	BETHEL-AZALEA	....	971	2317	487	3600	3600	200	136	136	68	68	612	612	174	174	72	....	452	452	452
	Azalea	....	600	575	176	1260	1260	70	48	48	24	24	214	214	61	61	25	....	158	158	158
	Bethel	....	371	176	311	2340	2340	130	88	88	44	44	398	398	113	113	47	....	294	294	294
17	BETHESDA-TABERNACLE	...	10888	1338	653	4600	4600	100	184	184	92	82	828	828	214	214	92	....	462	462	462
	Bethesda	....	9435	1193	468	3200	3200	...	128	128	64	54	576	576	155	155	64	...	300	300	300
	Tabernacle	....	1453	145	185	1400	1400	100	56	56	28	28	252	252	59	59	28	....	162	162	162
18	BLACK MOUNTAIN	1847	909	5146	1189	4200	4200	800	168	168	84	84	756	756	298	298	94	....	770	770	770
19	BREVARD	19725	1012	11700	1589	6300	6300	300	252	252	126	126	1134	1134	552	552	....	....	2650	2650	2650
20	BREVARD CIRCUIT	6564	566	1800	306	2000	1976	400	72	72	36	36	324	324	111	111	44	....	260	260	260
	Etowah	5006	15	363	75	500	500	100	18	18	9	9	85	85	27	27	12	....	72	72	72
	Horse Shoe	606	376	699	146	656	649	131	21	21	11	11	91	91	36	36	13	....	72	72	72
	Lake Toxaway	...	....	....	....	....	....	....	....	....	....	....	....	....	....	....	....	....	....	....	....
	Rosman	25	25	663	110	556	548	112	19	19	10	10	87	87	29	29	13	....	72	72	72
	Selica	125	150	75	35	282	274	57	14	14	6	6	61	61	19	19	6	....	44	44	44

	Pleasant Hill	....	77	883	173	2100	2100	300	80	80	40	40	360	360	84	84	44	....	257	257	257	257
	Snow Hill	....	1476	2411	263	2100	2100	300	80	80	40	40	360	360	85	85	44	....	256	256	256	256
23	DANA	....	125	145	85	520	670	250	10	10	5	5	45	45	9	9	....	....	20	20	43	[illegible]
24	EAST FLAT ROCK	....	390	430	360	3500	3500	500	140	140	70	70	630	630	127	127	80	....	311	311	311	311
	East Flat Rock	....	265	385	300	2800	2800	400	112	112	56	56	504	504	102	102	64	....	249	249	[illegible]	[illegible]
	Upward	....	125	45	60	700	700	100	28	28	14	14	126	126	25	25	16	....	62	62	62	62
26	ECUSTA	520	640	328	792	2600	2600	400	104	104	52	52	468	468	101	101	60	....	311	311	311	311
	English Chapel	220	311	222	412	1300	1300	200	52	52	26	26	234	234	51	50	30	....	156	156	155	155
	Oak Grove	120	329	106	380	1300	1300	200	52	52	26	26	234	234	51	51	30	....	156	156	156	156
26	EDNEYVILLE	785	149	575	210	2500	2500	500	100	100	50	50	450	450	98	98	60	....	311	311	311	311
27	ELKWOOD-SARDIS	1500	2361	2167	1301	3400	3400	250	120	120	60	60	540	540	160	160	60	....	311	311	311	311
	Elkwood	....	2249	1267	635	1850	1750	250	60	60	30	30	270	270	80	80	30	....	156	156	155	155
	Sardis	1500	112	700	666	1550	1650	....	60	60	30	30	270	270	80	80	30	....	156	156	[illegible]	[illegible]
28	FAIRVIEW	500	1500	250	225	2000	2000	....	74	74	37	37	333	333	87	87	37	....	208	208	208	[illegible]
	Bethany	....	300	50	141	300	300	....	15	14	7	8	67	66	17	17	7	....	42	42	[illegible]	[illegible]
	Nesbitt's Chapel	500	1000	75	46	60	700	....	22	22	11	11	100	100	26	26	12	....	62	62	62	62
	Sharon	....	....	50	25	450	450	....	15	15	7	7	67	67	17	18	6	....	42	42	[illegible]	[illegible]
	Tweed's Chapel	....	200	75	43	650	650	....	22	23	11	11	100	100	26	26	12	....	62	62	62	63
29	FANNING'S CHAPEL	....	115	116	126	260	260	....	10	10	5	5	46	47	12	12	29	....	30	30	39	39
30	FLETCHER	....	668	1311	414	5000	5000	200	200	200	100	100	900	900	206	206	100	....	822	822	822	[illegible]
31	FRANCIS ASBURY	26	1849	1197	796	3800	3800	300	144	144	72	72	648	648	160	160	72	....	311	311	311	311
32	HENDERSONVILLE	18001	10034	17501	2920	8400	8400	....	273	273	136	136	1228	1228	816	816	146	....	4375	4375	4391	[illegible]
33	HOT SPRINGS	691	845	439	307	1450	1450	400	58	58	29	29	261	261	67	67	220	....	155	155	155	155
	Antioch	150	170	65	78	362	363	100	15	14	7	7	65	66	17	17	55	....	39	39	38	38
	Fairview	150	306	45	120	363	362	100	14	15	7	7	66	65	17	17	55	....	39	39	39	39
	Hot Springs	391	369	329	103	725	725	200	29	29	15	15	130	130	33	33	110	....	77	77	78	78
34	LAUREL HILL-DAVIS CHAPEL	990	....	501	213	2000	2000	....	80	80	40	40	360	360	77	78	40	....	311	311	312	312
	Davis Chapel	495	....	229	42	1000	1000	....	40	40	20	20	180	180	39	39	20	....	156	156	156	156
	Laurel Hill	495	....	272	171	1000	1000	....	40	40	20	20	180	180	39	39	20	....	156	156	156	156
35	LEICESTER	5800	1100	862	510	2600	2600	400	88	88	44	44	396	396	114	114	52	....	336	336	336	336
	Dix Creek	3300	700	187	125	350	350	100	10	10	6	6	54	54	38	38	14	....	86	86	86	86
	Grace	1300	....	300	198	1125	1125	150	39	39	19	19	171	171	38	38	19	....	125	125	125	125
	Leicester	1200	400	375	187	1125	1125	150	39	39	19	19	171	171	38	38	19	....	125	125	125	125
36	MARSHALL	....	77	410	117	1500	1500	360	60	60	30	30	270	270	64	64	36	....	336	336	336	336
	Marshall	....	77	410	117	1275	1275	255	51	51	25	25	230	230	54	54	31	....	286	286	286	286
	Walnut	....	....	....	....	225	225	45	9	9	5	5	40	40	10	10	5	....	50	50	50	50
37	MARS HILL	....	....	....	150	2000	2000	....	60	60	30	30	270	270	28	28	30	....	175	175	175	175
	Bright Hope	....	....	....	50	500	500	....	15	15	8	8	68	68	7	7	8	....	44	44	44	44
	Laurel	....	....	....	50	700	700	....	21	21	11	11	95	95	10	10	10	....	61	61	61	61
	Mars Hill	....	....	....	50	800	800	....	24	24	12	12	108	108	11	11	12	....	70	70	70	70
38	MILLS RIVER	4032	....	1460	300	4000	4000	400	160	160	80	80	720	720	172	172	80	....	518	518	518	518
39	MONTMORENCI	....	271	3002	635	4600	4600	....	184	184	92	92	828	828	205	205	92	....	770	770	770	770
40	NEWDALE	1400	33	220	238	2700	2700	....	108	108	54	54	486	486	97	97	54	....	234	234	232	232
	Celo	1100	6	70	69	600	600	....	24	24	12	12	108	108	22	22	12	....	52	52	52	52
	Martin's Chapel	300	12	125	69	1700	1700	....	68	68	34	34	306	306	60	60	34	....	146	146	142	142
	Windom	....	15	25	100	400	400	....	16	16	8	8	72	72	15	15	8	....	36	36	36	36
41	OAK HILL	1067	4212	650	300	2750	2750	500	110	110	55	55	495	495	112	112	60	....	513	513	513	513
42	PINEY MOUNTAIN-PISGAH	3598	121	586	259	2800	2800	....	93	93	46	46	418	418	99	99	56	....	311	311	311	311
	Piney Mountain	298	121	506	193	2100	2100	....	62	62	31	31	279	279	66	66	37	....	208	208	208	208
	Pisgah	3300	....	80	66	700	700	....	31	31	15	15	139	139	33	33	19	....	103	103	103	103

ASHEVILLE DISTRICT—TABLE 2-A—Continued

List Number	CHARGE	LOCAL CHURCH EXP. 42 Paid on Principal and Interest of Old Indebtedness	43 Paid for Buildings and Improvements	44 Paid Other Current Expenses and Incidentals	45 Paid for Church School Administration, Lesson Materials, Supplies, etc.	MINISTERIAL SUPPORT 46 Salary Claim for Pastor and Associate(s) at Beginning This Year	47c Total Paid Pastor and Associate(s)	48c Paid Travel and Expense—Pastor and Associate(s)	49a Dist. Superintendent's Fund—Apportioned	49b Dist. Superintendent's Fund—Paid	50a Episcopal Fund—Apportioned	50b Episcopal Fund—Paid	51a Conference Claimants' Fund—Apportioned	51b Conference Claimants' Fund—Paid	52a Minimum Salary Fund—Apportioned	52b Minimum Salary Fund—Paid	54 Jurisdictional Area, Conference and Dist. Administration	55b Interdenominational Co-operation Fund Paid	56a World Service and Conf. Benevolences—Apportioned	56b World Service and Conf. Benevolences—Accepted	56c World Service and Conf. Benevolences—Paid
43	REEVES-BROWN'S VIEW	....	800	1508	500	1700	1700	....	68	68	34	34	306	306	125	125	34	....	129	129	129
	Brown's View	....	500	1000	300	850	850	....	34	34	17	17	153	153	63	63	17	....	64	64	64
	Reeves Chapel	....	300	508	200	850	850	....	34	34	17	17	153	153	62	62	17	....	65	65	65
44	RIVERVIEW	....	1300	400	350	800	800	400	32	32	16	16	144	144	20	20	24	....	75	75	75
45	SALEM-BARNARDSVILLE	....	17505	1411	272	1800	1800	....	68	68	34	34	306	306	98	98	....	....	200	200	200
	Mountain Valley	....	855	95	32	450	450	....	17	17	9	9	77	77	25	25	....	....	50	50	50
	Pleasant Gap	....	300	100	40	450	450	....	17	17	9	8	77	76	25	24	....	....	50	50	50
	Salem	....	16350	1216	200	900	900		34	34	17	17	153	153	49	49	....	....	100	100	100
46	SALUDA	....	....	526	352	1300	1300	200	48	48	24	24	216	216	50	56	28	....	155	155	157
47	SANDY	....	2100	....	334	1500	1500	100	60	60	30	30	270	270	60	60	32	....	129	129	129
	Big Sandy	....	....	....	49	325	325	25	13	13	7	7	59	59	14	13	7	....	32	32	32
	Chestnut Grove	....	....	....	....	80	80	5	3	3	2	1	14	14	3	3	2	....	6	6	6
	Little Sandy	....	2000	....	68	350	350	25	14	14	7	7	63	63	15	14	7	....	32	32	33
	Teague's Chapel	....	100	....	65	110	110	10	4	5	2	2	20	20	6	5	3	....	13	13	13
	Western Chapel	....	....	....	152	635	635	35	25	25	13	13	114	114	22	25	13	....	45	45	45
48	SKYLAND-AVERY'S CREEK	....	509	1427	438	2200	2200	600	80	92	40	46	360	414	114	114	52	....	260	260	260
	Avery's Creek	....	163	381	81	900	900	300	32	32	16	16	144	144	36	36	22	....	120	120	120
	Skyland	....	346	1046	357	1300	1300	300	48	60	24	30	216	270	78	78	30	....	140	140	140
49	SWANNANOA	677	450	1587	518	3500	3500	400	140	140	70	70	630	630	166	166	....	....	462	462	462
50	TRYON	7500	3360	2605	793	4600	4600	....	168	168	84	84	756	756	210	210	84	....	285	285	285
51	WEAVERVILLE	12525	944	2961	598	4600	4600	550	178	178	89	89	801	801	241	241	97	....	847	847	847
52	WEAVERVILLE CIRCUIT	....	4623	914	271	1400	1400	....	56	56	28	28	252	252	83	83	28	....	170	170	170
	Alexander's	....	398	450	80	485	485	....	19	19	10	10	86	86	28	28	10	....	58	58	58
	Clark's Chapel	....	4200	220	79	389	389	....	16	16	8	8	71	71	23	23	8	....	48	48	48
	Pleasant Grove	....	....	100	52	305	305	....	12	12	6	6	55	55	18	18	6	....	37	37	37
	South Fork	....	25	144	60	221	221	....	9	9	4	4	40	40	14	14	4	....	27	27	27
	TOTAL	146118	314289	171387	33599	188175	188471	15260	7133	7141	3570	3564	32144	32181	11195	11161	3511	20	42593	42593	42625

List Number	CHARGE AND CHURCH	BENEVOLENCES									CONFERENCE BENEVOLENCES									
		57 World Service Special Gifts	58 General Advance Specials	59 Week of Dedication	60 Fellowship of Suffering and Service	61 Television Ministry Fund	62 W.S.C.S. (inc. W.S.G.) Cash sent to District and Conf. Treasurer	63 Methodist Student Day	64 Methodist Youth Fund	65 Race Relations Sunday	66 Colleges and Universities	67 Wesley Foundation	68 Hospitals	69 Homes for Children, Youth and Aged	70 Conference Advance Specials	71 Church School Rally Day	72 Conference Entertainment Fund	73 City and District Mission Society	74 All Other Benevolences	75 Grand Total—42-45, 47c, 48c, 49b, 50b, 51b, 52b-54, 55b, 56c, 57-74
1	ACTON	....	203	27	69	....	418	15	50	15	1666	....	26	589	....	15	24	280	26	17711
2	ASHEVILLE: ABERNETHY	100	700	25	36	....	545	8	48	10	1206	....	15	943	....	28	24	459	100	26740
3	ASBURY MEMORIAL	....	150	19	50	....	321	10	20	10	656	....	25	664	....	25	24	437	21	14040
4	BILTMORE	....	200	32	74	....	350	10	25	26	2135	....	60	748	25	10	24	522	50	26663
5	CENTRAL	....	3925	300	250	....	4036	....	100	25	10777	....	250	3370	....	250	48	2116	1460	118497
6	EMMA	125	50	15	16	....	104	10	....	10	769	10	25	245	10	10	24	129	20	6934
7	FRENCH BROAD	....	100	15	....	....	336	....	10	15	220	....	15	330	40	....	24	186	23	11640
8	GROCE	50	500	14	74	....	824	8	11	48	1877	....	....	1131	....	26	24	410	31	41204
9	HAYWOOD STREET	....	200	84	100	....	839	10	50	11	2890	....	100	756	....	25	24	440	40	117560
10	OAKLEY	....	175	35	42	....	307	....	15	....	.382	....	....	556	....	....	24	....	50	20933
11	ST. PAUL	....	1250	75	100	....	650	25	153	25	4096	....	100	1595	....	40	24	725	1390	36761
12	TRINITY	32	120	34	100	....	1578	20	62	15	1471	....	200	2140	1000	121	24	1016	816	118296
13	BALD CREEK	....	55	....	12	....	....	....	....	....	163	....	5	58	....	....	24	....	....	4511
	Bald Creek	....	25	....	....	....	....	....	....	....	110	....	....	39	....	....	17	....	....	2818
	Boring Chapel	....	20	....	12	....	....	....	....	....	9	....	5	4	....	....	1	....	....	143
	Concord	....	....	....	....	....	....	....	....	....	....	....	....	....	....	....	....	....	....	100
	Elk Shoals	....	....	....	....	....	....	....	....	....	17	....	....	6	....	....	2	....	....	267
	Pensacola	....	10	....	....	....	....	....	....	....	27	....	....	9	....	....	4	....	....	468
14	BALFOUR	32	55	25	34	....	134	....	15	....	193	25	25	281	185	25	24	....	339	7380
	Balfour	8	22	10	21	....	45	....	15	....	96	10	10	141	92	10	12	....	127	3452
	Fruitland	6	13	5	6	....	69	....	....	....	39	5	5	56	37	5	5	....	101	1993
	Moore's Grove	18	20	10	7	....	20	....	....	....	58	10	10	84	56	10	7	....	111	2335
15	BELL	....	....	10	5	....	110	5	....	5	207	....	10	300	....	5	24	212	13	7535
16	BETHEL-AZALEA	....	20	....	3	....	497	....	....	....	1362	....	20	503	....	20	24	317	114	11969
	Azalea	....	....	....	3	....	54	....	....	....	417	....	10	172	....	10	8	133	33	4051
	Bethel	....	20	....	....	....	443	....	....	....	945	....	10	331	....	10	16	184	81	7918
17	BETHESDA-TABERNACLE	....	50	45	89	....	188	15	25	10	656	....	15	568	....	18	24	300	116	21560
	Bethesda	....	50	27	89	....	140	5	20	5	409	....	10	405	....	5	12	200	87	17037
	Tabernacle	....	....	18	....	....	48	10	5	5	.247	....	5	163	....	13	12	100	29	4523
18	BLACK MOUNTAIN	....	330	28	31	....	574	....	24	35	1196	....	....	795	....	17	24	406	....	19721
19	BREVARD	....	500	100	43	....	885	....	100	46	1011	....	25	1103	....	50	24	817	494	50538
20	BREVARD CIRCUIT	....	298	10	42	....	70	6	....	5	679	....	10	297	....	....	24	280	323	14563
	Etowah	....	47	....	9	....	5	....	....	....	177	....	....	74	....	....	6	61	40	6701
	Horse Shoe	....	192	10	15	....	60	6	....	5	269	....	10	94	....	....	6	119	143	3781
	Lake Toxaway	....	....	....	....	....	....	....	....	....	....	....	....	....	....	....	....	....	....	....
	Rosman	....	49	....	13	....	5	....	....	....	154	....	....	81	...	....	6	61	90	2973
	Selica	....	10	....	5	....	....	....	....	....	79	....	....	47	....	....	6	39	50	1108

ASHEVILLE DISTRICT—TABLE 2-B—Continued

List Number	CHARGE AND CHURCH	BENEVOLENCES									CONFERENCE BENEVOLENCES									
		57 World Service Special Gifts	58 General Advance Specials	59 Week of Dedication	60 Fellowship of Suffering and Service	61 Television Ministry Fund	62 W.S.C.S. (inc. W.S.C.) Cash sent to District and Conf. Treasurer	63 Methodist Student Day	64 Methodist Youth Fund	65 Race Relations Sunday	66 Colleges and Universities	67 Wesley Foundation	68 Hospitals	69 Homes for Children, Youth and Aged	70 Conference Advance Specials	71 Church School Rally Day	72 Conference Entertainment Fund	73 City and District Mission Society	74 All Other Benevolences	75 Grand Total—42-45, 47c, 48c, 49b, 50b, 51b, 52b-54, 55b, 56c, 57-74
21	BURNSVILLE	....	112	15	....	....	495	15	....	15	949	....	30	488	....	15	24	274	....	56727
22	CANDLER	....	569	57	135	....	258	....	65	....	2157	....	41	452	....	....	24	400	240	16211
	Pleasant Hill	....	284	20	60	....	62	....	40	....	1002	....	6	226	....	....	12	200	156	6465
	Snow Hill	....	285	37	75	....	196	....	25	....	1155	....	35	226	....	....	12	200	84	9746
23	DANA	28	38	....	22	....	33	....	15	....	16	....	11	16	15	....	24	....	68	1673
24	EAST FLAT ROCK	....	....	....	3	....	157	....	....	....	234	....	323	....	....	....	24	267	....	7546
	East Flat Rock	....	....	....	....	....	135	....	....	....	187	....	272	....	....	....	19	242	....	6092
	Upward	....	....	....	3	....	22	....	....	....	47	....	51	....	....	....	5	25	....	1454
25	ECUSTA	50	50	20	20	....	80	10	20	10	446	....	30	271	....	20	24	149	313	7889
	English Chapel	25	25	10	10	....	42	5	10	5	93	....	15	136	....	10	12	74	50	3914
	Oak Grove	25	25	10	10	....	38	5	10	5	353	....	15	135	....	10	12	75	263	3975
26	EDNEYVILLE	....	80	....	....	....	50	....	30	....	180	....	....	261	....	....	24	161	173	6747
27	ELKWOOD-SADIS	....	125	5	78	....	304	5	19	5	1153	....	35	427	50	5	24	283	190	14938
	Elkwood	....	100	5	68	....	170	5	19	5	873	....	30	213	50	5	12	145	55	8731
	Sardis	....	25	....	10	....	134	....	....	....	280	....	5	214	....	....	12	138	135	6207
28	FAIRVIEW	....	25	....	....	....	52	....	15	....	159	....	....	232	30	....	24	305	....	6093
	Bethany	....	6	....	....	....	....	....	5	....	32	....	....	45	6	....	6	68	....	1032
	Nesbitt's Chapel	....	7	....	....	....	15	....	5	....	47	....	....	71	9	....	6	118	....	2783
	Sharon	....	6	....	....	....	....	....	....	....	32	....	....	45	6	....	6	46	....	820
	Tweed's Chapel	....	6	....	....	....	37	....	5	....	48	....	....	71	9	....	6	73	....	1458
29	FANNING'S CHAPEL	....	30	2	....	....	2	....	....	2	23	....	....	40	10	2	24	21	....	897
30	FLETCHER	....	200	25	60	....	301	....	30	10	977	....	16	548	35	....	24	312	450	12912
31	FRANCIS ASBURY	56	126	15	39	....	415	20	20	10	1341	....	25	427	....	10	24	185	16	12104
32	HENDERSONVILLE	....	3255	16	187	....	1864	....	75	....	5795	....	150	2003	....	100	24	1291	1634	80240
33	HOT SPRINGS	....	40	10	10	....	72	5	....	10	919	....	30	177	....	10	24	5	....	6234
	Antioch	....	10	2	3	....	....	1	....	2	313	....	7	45	....	2	6	1	....	1515
	Fairview	....	10	3	2	....	....	1	....	3	30	....	8	44	....	3	6	1	....	1398
	Hot Springs	....	20	5	5	....	72	3	....	5	576	....	15	88	....	5	12	3	....	3321
34	LAUREL HILL-DAVIS CHAPEL	....	50	12	....	....	6	8	7	10	442	....	12	193	....	7	24	177	....	5562
	Davis Chapel	....	25	10	....	....	....	6	5	8	371	....	10	103	....	5	12	89	....	2865
	Laurel Hill	....	25	2	....	....	6	2	2	2	71	....	2	90	....	2	12	88	....	2697
35	LEICESTER	....	110	55	38	....	286	15	47	15	711	....	70	364	....	15	24	300	....	14292
	Dix Creek	....	20	15	5	....	17	5	....	5	63	....	20	74	....	5	4	68	....	5271
	Grace	....	40	20	9	....	127	5	....	5	221	....	25	115	....	5	10	116	....	4182
	Leicester	....	50	20	24	....	142	5	47	5	427	....	25	115	....	5	10	116	....	4839

36	MARSHALL	....	75	6	28	....	....	....	....	....	537	....	....	171	....	....	24	98	....	4199
	Marshall	....	50	6	28	....	....	....	....	....	399	....	....	146	....	....	20	69	....	3529
	Walnut	....	25	....	....	....	....	....	....	....	138	....	....	25	....	....	4	29	....	610
37	MARS HILL	29	75	....	....	....	....	....	....	....	201	....	....	75	....	....	24	141	....	3208
	Bright Hope	....	25	....	....	....	....	....	....	....	50	....	....	19	....	....	8	35	....	835
	Laurel	....	25	....	....	....	....	....	....	....	70	....	....	26	....	....	8	[illegible]	....	1137
	Mars Hill	29	25	....	....	....	....	....	....	....	80	....	....	30	....	....	8	[illegible]	....	1316
38	MILLS RIVER	....	75	26	18	....	291	....	....	....	315	....	....	459	....	....	24	....	....	13130
39	MONTMORENCI	100	100	50	107	....	514	10	10	10	376	....	60	592	....	10	....	250	142	13010
40	NEWDALE	....	435	19	40	....	111	....	....	....	212	....	21	....	....	....	16	251	....	6727
	Celo	....	25	11	....	....	37	....	....	....	62	....	....	....	....	....	8	55	....	2329
	Martin's Chapel	....	100	8	40	....	50	....	....	....	111	....	6	....	....	....	8	138	....	3476
	Windom	....	310	....	....	....	24	....	....	....	30	....	15	....	....	....	....	58	....	1189
41	OAK HILL	....	50	52	....	....	153	10	5	10	512	....	20	299	75	5	24	301	225	12565
42	PINEY MOUNTAIN-PISGAH	....	70	25	33	....	122	25	10	....	682	....	4	264	....	5	26	220	84	9957
	Piney Mountain	....	15	15	28	....	51	20	....	....	521	....	[illegible]	176	....	3	18	147	49	4946
	Pisgah	....	55	10	5	....	71	5	10	....	161	....	[illegible]	88	....	2	8	73	35	5009
43	REEVES-BROWN'S VIEW	....	55	6	5	....	32	....	....	....	785	....	5	83	....	6	24	237	480	6922
	Brown's View	....	25	3	3	....	2	....	....	....	401	....	[illegible]	42	....	3	12	149	390	4030
	Reeves Chapel	....	30	3	2	....	30	....	....	....	384	....	3	41	....	3	12	88	90	2892
44	RIVERVIEW	....	....	....	....	....	....	....	....	....	30	....	....	20	....	....	24	....	75	3710
45	SALEM-BARNARDSVILLE	65	168	10	25	....	71	....	10	13	424	....	....	260	....	5	24	257	120	23146
	Mountain Valley	25	....	5	7	....	....	....	....	5	95	....	....	65	....	....	6	53	25	1896
	Pleasant Gap	15	....	5	7	....	30	....	....	5	95	....	....	65	....	....	6	61	30	1390
	Salem	25	168	....	11	....	35	....	10	3	234	....	....	130	....	5	12	143	65	19860
46	SALUDA	....	25	....	5	....	67	5	10	....	93	....	....	135	....	11	24	89	....	3371
47	SANDY	....	....	25	....	....	40	....	....	....	251	....	25	161	....	....	24	....	25	5166
	Big Sandy	....	....	5	....	....	....	....	....	....	27	....	[illegible]	[illegible]	....	....	5	....	6	618
	Chestnut Grove	....	....	5	....	....	....	....	....	....	[illegible]	....	[illegible]	[illegible]	....	....	4	....	2	144
	Little Sandy	....	....	5	....	....	....	....	....	....	77	....	5	42	....	....	5	....	6	2721
	Teague's Chapel	....	....	5	....	....	....	....	....	....	32	....	5	16	....	....	5	....	2	398
	Western Chapel	....	....	5	....	....	40	....	....	....	109	....	5	55	....	....	5	....	9	1285
48	SKYLAND-AVERY'S CREEK	25	50	....	25	....	93	....	....	6	639	....	....	304	35	18	24	174	....	7545
	Avery's Creek	....	25	....	10	....	....	....	....	....	134	....	....	96	10	....	12	69	....	2551
	Skyland	25	25	....	15	....	93	....	....	6	505	....	....	208	25	18	12	105	....	4922
49	SWANNANOA	144	100	25	....	....	60	25	....	10	306	....	25	659	....	....	24	226	786	10990
50	TRYON	....	150	20	20	....	241	....	10	....	1301	....	20	561	....	....	24	305	150	23247
51	WEAVERVILLE	....	450	70	157	....	730	15	50	15	1017	....	50	643	....	20	24	350	....	28022
52	WEAVERVILLE CIRCUIT	....	....	....	20	....	28	....	....	....	153	....	....	259	....	....	24	186	....	8508
	Alexander's	....	....	....	3	....	....	....	....	....	52	....	....	75	....	....	6	51	....	1811
	Clark's Chapel	....	....	....	3	....	28	....	....	....	43	....	....	61	....	....	6	50	....	5253
	Pleasant Grove	....	....	....	7	....	....	....	....	....	34	....	....	97	....	....	6	37	....	772
	South Fork	....	....	....	7	....	....	....	....	....	24	....	....	36	....	....	6	48	....	669
	TOTAL	836	15569	1459	2245	....	19694	310	1156	462	56948	35	1928	27766	1510	949	1242	16288	10597	1128321

List Number	CHARGE AND CHURCH	CHURCH MEMBERSHIP												CHURCH SCHOOL MEMBERSHIP AND ATTENDANCE											
		1 Total Full Members Reported Last Year	2 Rec. this year on Profession of Faith and Restored	3 Received by Transfer from Other Methodist Churches	4 Received from Other Denominations	5 Removed by Transfer to Other Methodist Churches	6 Removed by Quarterly Conference	7 Removed to Other Denominations	8 Removed by Death	9 Total Full Members	10 Baptisms—Infants presented by Parents, Guardians	11 Baptisms—All Others, Children, Youth, Adults	12 Now on Roll Preparatory Members	13 Officers and Teachers	14 Nursery—Home Members	15 Children—0-11 Years (exclude col. 14)	16 Youth Division—12-23 years	17 Adult—Home Members	18 Adults—24 years and Older (exclude col. 17)	19 Total (add 13-18 inclusive)	20 Average Attendance at Sunday School (all ages)	21 Average Attendance Sunday Evening Fellowship	22 Average Attendance Additional Sessions—Children	23 Average Attendance Additional Sessions—Youth	24 Average Attendance Additional Sessions—Adults
1	ANSONVILLE	298	11	....	1	....	....	....	1	309	3	11	8	25	12	60	35	6	84	222	155	....	....	15	....
	Ansonville	118	3	....	1	....	....	....	1	121	3	3	8	12	7	14	14	4	40	100	62	....	....	4	....
	Cedar Hill	61	3	....	....	....	....	....	....	64	....	3	....	[illegible]	1	18	12	....	15	50	41	....	....	4	....
	Concord	101	5	....	....	....	....	....	....	106	....	5	....	[illegible]	....	31	9	....	[illegible]	77	52	....	....	11	....
	Salem	18	....	....	....	....	....	....	....	18	....	....	....	....	....	....	....	....	....	....	....	....	....	....	....
2	ASBURY--HUNTERSVILLE	307	11	3	3	4	....	....	6	314	5	11	6	23	....	84	71	....	81	259	153	30	....	28	....
	Asbury	196	8	....	2	2	....	....	4	202	3	8	....	14	....	66	40	....	40	154	84	25	....	12	....
	Huntersville	111	3	3	1	....	....	....	2	112	2	3	4	9	....	24	31	....	41	105	69	15	....	16	....
3	BETHLEHEM	412	3	3	....	7	1	1	6	403	10	1	78	52	2	72	51	8	152	337	198	15	22	15	15
4	BLAIR ROAD	38	4	5	5	3	....	....	2	47	....	2	3	5	2	10	8	1	21	47	24	....	....	8	....
5	CAMP GROUND	462	29	8	1	14	32	1	8	445	3	9	41	24	....	66	86	....	136	312	188	....	....	49	....
	Bond's Grove	140	5	....	....	2	16	1	2	124	2	7	4	8	....	20	15	....	34	77	44	....	....	11	....
	Pleasant Grove	94	19	....	....	1	8	....	4	100	....	....	4	5	....	9	16	....	34	64	47	....	....	....	....
	Union	133	1	1	1	1	6	....	1	128	1	....	18	5	....	14	31	....	33	88	50	....	....	30	....
	Wesley Chapel	95	4	7	....	10	2	....	1	93	....	....	10	6	....	18	24	....	35	83	41	....	....	8	....
6	CHARLOTTE: ALDERSGATE	154	15	26	12	4	....	2	1	200	10	9	89	19	6	95	25	2	81	228	140	45	45	18	....
7	BELMONT PARK	1134	28	32	13	20	....	8	17	1162	18	16	115	82	22	283	141	12	534	1074	518	100	50	62	40
8	BIG SPRING	323	8	4	7	16	....	12	....	314	4	3	28	23	10	82	54	8	110	287	153	....	....	10	....
9	CALVARY	794	38	15	12	42	7	9	5	796	16	17	58	56	....	251	171	....	302	780	433	....	....	50	60
10	CENTRAL AVENUE	689	4	17	6	15	....	....	4	697	6	....	....	66	....	92	109	....	186	453	236	45	....	....	....
11	CHADWICK	326	4	2	2	32	....	....	1	301	2	....	15	15	26	35	31	10	80	197	138	....	9	15	35
12	CHRIST	0	2	45	14	....	....	....	....	61	7	....	34	11	7	45	8	3	33	107	63	24	....	....	....
13	COKESBURY	104	14	26	9	3	....	....	....	150	4	10	31	20	....	73	11	....	86	190	80	7	....	7	....
14	COLE MEMORIAL	591	19	20	7	28	....	19	5	585	14	6	100	40	....	199	67	....	247	553	296	....	....	40	....
15	COMMONWEALTH	472	17	21	10	33	3	1	3	480	10	4	....	46	....	143	97	....	206	488	231	....	....	27	....
16	DILWORTH	2120	24	29	20	80	....	24	12	2077	22	2	....	138	38	317	210	202	415	1320	558	100	39	80	....
17	DUNCAN MEMORIAL	379	7	3	12	....	....	6	....	395	6	5	17	34	11	107	57	11	100	320	178	21	31	....	27
18	EPWORTH LANE	71	10	12	9	....	....	....	....	102	....	5	9	13	....	34	11	....	48	106	56	....	....	9	....
19	FAITH	106	1	2	6	7	9	1	....	98	4	....	14	9	....	66	33	....	37	145	80	....	....	23	12
20	FIRST	3269	40	114	40	130	....	16	43	3274	46	13	....	111	82	374	243	136	876	1822	781	250	84	70	....
21	GILLESPIE	216	12	4	1	14	3	7	2	207	5	9	26	18	....	107	33	10	96	263	103	....	6	4	....
22	GRACE	495	15	53	11	36	....	10	....	528	18	4	....	52	35	344	65	....	227	723	308	....	17	51	....
23	HAWTHORNE LANE	2190	45	82	18	91	....	34	20	2190	22	9	200	143	48	386	256	48	624	1505	737	....	115	55	....
24	HICKORY GROVE	792	22	63	22	15	3	17	3	861	20	12	179	48	15	233	124	25	183	728	370	150	....	40	25
25	KILGO	495	9	14	12	28	....	10	3	489	6	2	27	39	....	146	77	6	239	507	285	35	....	....	....

26	MEMORIAL	542	11	67	13	33	9	3	4	584	16	5	108	23	12	200	51	10	301	591	205	....	....	....	....	....	....	....
27	MORRIS FIELD	96	3	14	8	5	....	....	....	116	1	3	13	12	5	30	25	....	40	112	73	35	....	8	20	....	....	....
28	MOUZON	551	20	48	12	19	....	8	....	604	15	6	158	28	43	196	24	8	157	456	245	25	....	24	62	....	....	....
29	MYERS PARK	2312	98	147	24	94	1	15	12	2459	14	22	301	267	64	549	508	32	1008	2428	928	....	250	240	60	....	....	....
30	OAK GROVE	257	9	4	1	4	10	....	2	255	4	4	32	20	39	84	58	12	74	287	124	28	....	28	....	....	....	....
31	PLEASANT GROVE	803	34	11	26	23	48	12	3	788	20	19	72	69	42	227	164	22	217	741	409	54	125	54	....	....	....	....
32	PROVIDENCE	571	21	68	10	14	....	6	3	647	19	6	270	60	40	327	120	....	278	825	384	....	20	60	....	....	....	....
33	PURCELL	388	30	38	16	10	63	2	2	395	16	11	57	49	7	172	72	....	175	475	275	....	10	40	....	....	....	....
34	ST. ANDREWS	47	15	100	10	....	....	....	....	172	15	10	106	18	11	80	35	....	150	294	150	....	10	....	10	....	....	....
35	ST. JAMES	512	19	19	2	48	....	....	5	499	9	12	74	42	8	182	78	8	252	570	267	101	46	35	24	....	....	....
36	ST. JOHN'S	613	16	10	7	24	22	4	3	593	9	5	58	41	15	209	79	15	205	564	275	....	25	30	45	....	....	....
37	ST. LUKE'S	312	19	43	23	10	....	4	....	383	16	13	122	50	15	184	28	....	115	392	215	59	....	20	....	....	....	....
38	ST. MARK'S	0	14	115	51	....	....	....	....	180	10	14	15	12	....	165	15	....	50	242	126	10	....	....	....	....	....	....
39	ST. PAUL	592	40	72	34	39	....	6	....	693	21	6	89	39	38	224	74	....	212	587	291	....	....	35	....	....	....	....
40	ST. TIMOTHY.....NOT ORGANIZED	0	....	....	....	....	....	....	....	0	....	....	....	....	....	....	....	....	....	....	....	....	....	....	....	....	....	....
41	SPENCER MEMORIAL	549	14	2	....	28	6	7	6	518	6	9	26	25	12	106	43	14	201	401	209	....	....	16	....	....	....	....
42	TUCKASEEGEE ROAD	0	8	36	11	....	....	....	....	55	2	14	10	16	6	23	6	....	33	84	62	....	....	....	25	....	....	....
43	WESLEY HEIGHTS	540	18	12	3	7	....	2	6	557	15	6	96	29	....	112	55	....	209	405	248	60	....	25	....	....	....	....
44	DAVIDSON	325	4	5	3	1	....	3	4	329	5	2	46	15	8	59	69	10	88	249	110	....	....	58	....	....	....	....
45	FAIRVIEW	316	3	2	2	6	2	8	3	304	2	....	28	20	....	43	30	....	82	175	90	....	....	10	....	....	....	....
46	HARRISON	263	6	10	8	5	....	....	1	281	3	....	57	23	13	59	36	1	84	216	167	....	15	25	46	....	....	....
	Harrison	202	5	8	5	5	....	....	....	215	3	....	43	16	8	46	30	....	50	150	130	....	7	25	34	....	....	....
	Marvin	61	1	2	3	....	....	....	1	66	....	....	14	17	5	13	6	1	34	66	37	....	8	....	12	....	....	....
47	HEBRON	345	21	10	5	2	28	....	3	348	5	17	2	20	....	52	75	....	122	269	198	....	....	43	....	....	....	....
	Bethel	132	9	8	....	....	19	....	1	129	....	7	....	6	....	14	34	....	50	104	79	....	....	16	....	....	....	....
	Hebron	110	5	1	....	....	3	....	1	112	3	3	2	8	....	30	26	....	40	104	67	....	....	12	....	....	....	....
	Mt. Carmel	103	7	1	5	2	6	....	1	107	2	7	....	6	....	8	15	....	32	61	52	....	....	15	....	....	....	....
48	HOMESTEAD	239	13	10	2	6	8	2	....	248	4	8	43	17	....	66	39	....	104	226	134	....	....	13	....	....	....	....
49	INDIAN TRAIL--STALLINGS	530	5	3	6	1	....	4	1	538	4	1	....	25	12	116	96	....	125	374	233	....	....	34	15	....	....	....
	Grace	123	2	....	....	1	....	....	1	123	....	....	....	5	12	14	21	....	22	74	61	....	....	....	....	....	....	....
	Indian Trail	272	1	3	2	....	....	....	....	278	4	....	....	11	....	70	45	....	64	100	114	....	....	14	15	....	....	....
	Stallings	135	2	....	4	....	....	4	....	137	....	....	....	9	....	32	30	....	39	110	58	....	....	20	....	....	....	....
50	LILESVILLE	490	8	3	8	9	21	....	3	476	4	8	86	32	2	139	63	4	191	431	240	45	12	12	....	....	....	....
	Forrestville	185	2	1	4	3	15	....	2	172	1	2	....	10	....	37	27	....	79	153	85	....	....	....	....	....	....	....
	Lilesville	135	5	2	3	4	....	....	1	140	1	5	....	8	....	46	12	....	59	125	74	45	12	12	....	....	....	....
	Olivet	115	1	....	1	2	6	....	....	109	2	1	....	9	....	48	16	....	32	105	63	....	....	....	....	....	....	....
	Savannah	55	....	....	....	....	....	....	....	55	....	....	....	5	2	8	8	4	21	48	18	....	....	....	....	....	....	....
51	MARSHVILLE	319	....	3	2	1	....	....	....	323	....	....	....	23	7	61	43	16	133	283	178	....	25	32	15	....	....	....
	Gilboa	87	....	....	1	....	....	....	....	88	....	....	....	8	3	17	10	7	37	82	48	....	....	10	....	....	....	....
	Marshville	232	....	3	1	1	....	....	....	235	2	....	....	15	4	44	33	9	96	201	130	....	25	22	15	....	....	....
52	MATTHEWS	364	5	13	1	5	....	5	3	370	4	1	59	20	7	77	65	15	108	292	160	....	....	20	140	....	....	....
53	MINERAL SPRINGS	218	9	2	....	5	....	....	....	224	1	4	....	26	10	52	47	2	72	239	91	....	20	15	26	....	....	....
54	MONROE: CENTRAL	1114	24	11	2	17	....	4	11	1119	12	7	....	71	17	278	135	21	294	816	335	....	78	53	....	....	....	....
55	NORTH MONROE--BENTON HEIGHTS	312	7	4	2	2	6	3	2	312	....	1	....	24	7	86	51	4	154	326	200	....	....	20	....	....	....	....
	Benton Heights	129	6	3	2	....	3	....	1	136	....	1	....	9	7	33	20	....	70	139	81	....	....	10	....	....	....	....
	North Monroe	183	1	1	....	2	3	3	1	176	....	....	....	15	....	53	31	4	84	187	119	....	....	10	....	....	....	....
56	MOORE'S CHAPEL	237	15	4	1	....	....	....	5	252	1	3	11	23	11	57	55	3	90	239	155	....	....	24	....	....	....	....
57	MORVEN	507	33	12	11	10	30	3	6	514	2	23	19	35	....	96	77	26	134	368	207	....	....	54	....	....	....	....
	Morven	170	7	5	....	6	7	....	3	166	1	6	9	11	....	34	14	....	58	117	73	....	....	10	....	....	....	....
	Pleasant Hill	165	18	3	3	3	8	1	1	181	1	11	9	12	....	41	33	....	32	118	62	....	....	20	....	....	....	....
	Sandy Plains	110	8	2	3	1	7	2	1	112	....	6	....	6	....	14	19	26	26	91	42	....	....	16	....	....	....	....
	Shilon	62	....	2	....	8	....	....	1	55	....	....	1	6	....	7	11	....	18	42	30	....	....	8	....	....	....	....
58	MOUNT ZION	812	25	7	....	14	....	8	12	810	7	3	140	31	13	144	75	14	317	594	352	39	15	45	....	....	....	....
59	NEW HOPE	187	5	2	2	5	....	....	2	189	3	2	....	9	....	34	37	4	61	145	97	33	32	27	42	....	....	....

List Number	CHARGE AND CHURCH	CHURCH MEMBERSHIP												CHURCH SCHOOL MEMBERSHIP AND ATTENDANCE											
		1 Total Full Members Reported Last Year	2 Rec. this year on Profession of Faith and Restored	3 Received by Transfer from Other Methodist Churches	4 Received from Other Denominations	5 Removed by Transfer to Other Methodist Churches	6 Removed by Quarterly Conference	7 Removed to Other Denominations	8 Removed by Death	9 Total Full Members	10 Baptisms—Infants presented by Parents, Guardians	11 Baptisms—All Others, Children, Youth, Adults	12 Now on Roll Preparatory Members	13 Officers and Teachers	14 Nursery—Home Members	15 Children—0-11 Years (exclude col. 14)	16 Youth Division—12-23 years	17 Adult—Home Members	18 Adults—24 years and Older (exclude col. 17)	19 Total (add 13-18 inclusive)	20 Average Attendance at Sunday School (all ages)	21 Average Attendance Sunday Evening Fellowship	22 Average Attendance Additional Sessions—Children	23 Average Attendance Additional Sessions—Youth	24 Average Attendance Additional Sessions—Adults
60	NEW HOPE--BETHEL	380	4	4	....	8	....	2	4	374	2	2	....	25	....	63	50	....	120	258	160	....	....	8	....
	Bethel	120	....	2	....	..	....	1	2	115	....	....	....	9	....	25	12	....	35	80	48	....	....	....	....
	Hanna	61	4	....	....	1	....	....	....	64	....	2	....	5	....	16	14	....	..	57	46	....	....	....	....
	Long Pine	55	....	2	....	2	....	1	....	54	1	....	....	6	....	4	6	....	17	27	16	....	....	....	....
	New Hope	129	....	....	....	1	....	....	2	126	1	....	....	7	....	14	18	....	53	94	50	....	....	8	....
	Union	15	....	....	....	....	....	....	....	15	....	....	....	....	....	....	....	....	....	....	....	....	....	....	....
61	PEACHLAND	549	14	5	....	10	5	....	3	550	2	14	14	31	....	124	117	1	219	492	325	....	6	27	30
	Fountain Hill	104	3	1	....	2	....	....	1	105	1	3	1	7	....	13	14	....	33	67	48	....	....	4	10
	Hopewell	311	8	2	....	....	....	....	2	317	1	2	1	16	....	42	73	....	124	269	187	....	....	15	12
	Mt. Moriah	46	....	....	....	1	....	....	....	44	....	....	....	4	....	10	11	....	18	44	25	....	....	4	....
	Peachland	88	3	1	....	7	....	....	....	82	....	3	1	3	....	39	14	....	44	112	65	....	6	6	8
62	PINEVILLE	245	1	4	....	7	....	....	7	236	4	....	33	12	....	54	20	....	101	187	106	40	1....	10	....
63	POLKTON	447	4	....	1	5	10	....	6	431	1	1	2	28	2	92	77	7	160	366	240	....	....	29	24
	Mt. Vernon	89	1	....	....	....	....	....	....	90	....	1	....	6	....	24	11	1	37	79	48	....	....	6	....
	Polkton	138	....	....	....	4	....	....	4	132	1	....	2	9	2	30	15	4	43	113	68	....	....	8	24
	Poplar Hill	77	3	....	1	1	10	....	2	68	....	....	....	....	....	9	11	....	32	76	54	....	....	....	....
	Wightman	93	....	....	....	2	....	....	....	91	....	....	....	6	....	20	30	....	42	98	70	....	....	6	....
64	PROSPECT	427	12	3	4	4	....	....	3	439	1	9	6	27	....	78	67	13	135	320	252	32	....	....	....
	Midway	60	6	....	....	....	....	....	....	66	....	5	....	6	....	8	9	....	7	30	25	....	....	....	....
	Prospect	228	2	3	4	1	....	....	2	234	1	....	6	10	....	44	36	3	90	184	162	18	....	....	....
	Smyrna	91	1	....	....	....	....	....	1	91	....	....	....	7	....	13	14	7	24	65	45	14	....	....	....
	Trinity	48	3	....	....	3	....	....	....	48	....	3	....	4	....	12	8	3	14	41	20	....	....	....	....
65	THRIFT	230	4	4	4	6	4	3	3	235	7	2	45	19	6	92	22	2	103	244	129	40	10	10	40
66	TRINITY	475	11	11	5	8	....	3	5	486	12	....	93	45	....	131	63	15	186	440	235	20	12	15	20
67	UNIONVILLE	270	14	....	5	4	30	1	2	252	1	11	1	22	....	60	66	....	71	219	147	....	....	30	....
	Hill Grove	42	6	....	1	....	....	....	....	47	....	3	1	6	....	17	24	....	18	65	45	....	....	20	....
	Union Grove	79	3	....	4	3	15	....	1	67	1	3	....	4	....	15	23	....	25	67	40	....	....	....	....
	Unionville	44	....	....	....	....	....	....	1	43	....	....	....	3	....	1	3	....	10	17	8	....	....	....	....
	Zion	105	5	....	....	1	15	1	....	93	....	5	....	9	....	27	16	....	18	70	54	....	....	10	....
68	WADE	159	5	....	4	1	....	....	2	165	....	5	....	15	....	63	35	....	71	184	122	....	....	18	....
	Grace	39	3	....	....	....	....	....	....	42	....	3	....	8	....	33	8	....	31	80	49	....	....	8	....
	Wade	120	2	....	4	1	....	....	2	123	....	2	....	7	....	30	27	....	40	104	73	....	....	10	....
69	WADESBORO: FIRST	803	16	24	3	16	1	5	6	818	17	7	40	60	22	164	124	25	242	637	335	138	69	70	....
70	WAXHAW	232	6	....	....	3	....	1	1	233	4	....	68	13	7	72	48	4	65	209	88	....	23	7	....
	Heath Memorial	28	3	....	....	1	....	....	....	30	2	....	10	3	2	7	3	1	10	26	20	....	8	....	....
	Waxhaw	204	3	....	....	2	....	1	....	203	2	....	58	10	5	61	45	3	55	183	68	....	15	7	....

71	**WEDDINGTON**	**465**	**14**	**4**	**6**	**4**	**60**	**3**	**5**	**417**	**5**	**6**	**40**	**21**	**10**	**63**	**41**	**16**	**93**	**244**	**156**	....	....	**18**	....
	Antioch	117	3	....	....	2	15	....	2	101	....	1	10	6	1	15	11	7	26	66	38	....	....	....	....
	Weddington	348	11	4	6	2	45	3	3	316	5	5	30	15	9	48	30	9	67	178	118	....	....	18	....
72	**WINGATE**	**178**	**16**	**17**	....	**3**	....	**2**	....	**206**	**4**	**3**	**10**	**20**	**3**	**33**	**31**	**1**	**86**	**174**	**93**	**12**	....	**12**	....
	Center	31	2	1	....	1	....	....	....	33	....	....	3	7	....	12	7	....	22	48	22	....	....	....	....
	Wingate	147	14	16	....	2	....	2	....	173	4	3	7	13	3	21	24	1	64	126	71	12	....	12	....
	TOTAL	**36360**	**1085**	**586**	**591**	**1148**	**422**	**307**	**292**	**37453**	**586**	**465**	**3528**	**2660**	**830**	**9282**	**5262**	**813**	**12772**	**31619**	**16363**	**1593**	**1246**	**2051**	**923**

List Number	CHARGE AND CHURCH	CHURCH SCHOOL GENERAL INFORMATION						W. S. C. S.						PROPERTY AND OTHER ASSETS			
		25 Number of Church Schools on Charge	26 Methodist Pupils and Constituents in Vacation Church Schools	27 Methodist Pupils and Constituents in Weekday Schools	28 Church School Members joining the Church on Profession of Faith	29 Are all lesson materials used approved by Methodist Church?	30 Church School Offering for World Service and Conf. Benevolences	31 Number of Societies (not Guilds, groups, or circles)	32 Membership (inc. W.S.C.)	33 Amount Paid for Local Work	34 Methodist Men—No. chartered groups	35 Methodist Men—Membership	36 Number of "Together" Subscriptions	37 Number of Organized Churches	38 Estimated Value of Church Buildings, Equipment, & Land	39 Estimated Value of Parsonage, Furniture, and Land	40 Estimated Value of Other Property (including cash, bonds, etc.)	41 Indebtedness on Buildings, Equipment, Parsonages, & Current Expenses
1	ANSONVILLE	3	....	....	11	yes	....	4	62	257	....	....	3	4	108800	22000	....	500
	Ansonville	1	....	....	3	yes	....	1	31	225	....	....	2	....	75000	....	....	....
	Cedar Hill	1	....	....	3	yes	....	1	7	10	....	....	....	....	2000	....	....	....
	Concord	1	....	....	5	yes	....	1	14	15	....	....	....	....	3000	....	....	....
	Salem	....	....	....	....	....	....	1	4	7	....	....	....	....	2000	....	....	....
2	ASBURY-HUNTERSVILLE	2	140	....	12	yes	....	2	35	297	1	25	....	2	31500	9000	15000	700
	Asbury	1	80	....	8	yes	....	1	20	166	....	15	....	1	20000	....	14500	....
	Huntersville	1	60	....	4	yes	....	1	15	131	....	10	....	1	11500	9000	500	700
3	BETHLEHEM	1	69	20	1	yes	....	1	102	545	1	45	16	1	87000	12000	200	10500
4	BLAIR ROAD	1	....	....	2	yes	....	1	21	15	....	....	....	1	3500	....	150	....
5	CAMP GROUND	4	46	....	11	yes	....	4	95	456	....	....	52	4	46000	8000	20512	....
	Bond's Grove	1	18	....	5	yes	....	1	30	42	....	....	....	1	13000	....	....	....
	Pleasant Grove	1	....	....	1	yes	....	1	18	450	....	....	22	1	16000	....	1900	....
	Union	1	28	....	1	yes	....	1	31	50	....	....	22	1	6000	....	2512	....
	Wesley Chapel	1	....	....	4	yes	....	1	14	42	....	....	....	1	11000	....	....	....
6	CHARLOTTE: ALDERSGATE	1	130	....	9	yes	48	1	53	658	1	42	6	1	55000	14500	....	26000
7	BELMONT PARK	1	200	....	28	yes	425	1	164	865	1	154	2	1	263000	23500	24144	14370
8	BIG SPRING	1	110	1	7	yes	....	1	82	5612	1	23	2	1	105500	23500	700	9591
9	CALVARY	1	123	....	31	yes	1135	1	154	1083	1	35	12	1	327600	13200	500	3500
10	CENTRAL AVENUE	....	53	....	....	yes	....	1	125	400	....	....	3	1	107000	20000	....	8000
11	CHADWICK	1	60	....	....	yes	200	1	90	496	....	....	....	1	65000	12000	2000	....
12	CHRIST	1	....	....	2	yes	....	1	29	740	....	....	18	1	....	1375	2000	....
13	COKESBURY	1	43	....	14	yes	....	1	28	461	1	26	2	1	46218	20000	....	15654
14	COLE MEMORIAL	1	150	5	15	yes	500	1	139	863	1	40	2	....	150000	20000	....	12808
15	COMMONWEALTH	1	110	35	11	yes	600	1	110	1978	1	18	4	1	78000	16000	....	24375
16	DILWORTH	1	93	....	24	yes	378	1	322	474	1	150	25	1	358106	48729	260736	135000
17	DUNCAN MEMORIAL	1	87	....	5	yes	....	1	60	147	1	26	7	....	111000	12000	....	....
18	EPWORTH LANE	1	16	....	6	yes	....	1	39	189	....	....	3	1	30000	....	....	1200
19	FAITH	1	60	....	1	yes	....	1	15	10	....	....	30	1	20000	....	671	....
20	FIRST	1	192	72	35	yes	1814	1	486	1590	1	400	30	1	1358980	80000	100000	125000
21	GILLESPIE	1	56	....	9	yes	....	1	35	66	1	40	2	1	33000	17000	....	2590
22	GRACE	1	158	85	12	yes	....	1	113	727	1	60	4	1	243000	20000	....	133000
23	HAWTHORNE LANE	1	111	....	35	yes	2150	12	406	3453	1	85	28	1	333000	20000	....	20000
24	HICKORY GROVE	1	116	....	16	yes	....	1	130	2237	....	....	344	....	350000	25000	15000	165000

25	KILGO	1	104	12	7	yes	..	....	1	139	2158	1	33	2	....	314646	20000	....	136879
26	MEMORIAL	1	81	....	9	yes	..	568	1	110	1064	1	60	13	1	302000	2050	....	....
27	MORRIS FIELD	1	52	....	3	yes	..	....	1	34	198	1	19	....	1	12000	1500	....	....
28	MOUZON	1	91	35	18	yes	..	....	1	124	378	....	....	15	1	154000	20000	....	28508
29	MYERS PARK	1	110	108	84	yes	..	3505	1	488	1101	1	125	108	1	960795	52859	151509	28637
30	OAK GROVE	1	72	....	9	yes	..	100	1	45	255	....	...	2	1	100000	10000	....	...
31	PLEASANT GROVE	1	180	30	28	yes	..	....	1	197	2731	1	59	4	1	125274	7000	5000	9000
32	PROVIDENCE	1	181	85	21	yes	..	...	1	151	1408	1	65	25	....	366000	34000	....	120774
33	PURCELL	1	127	....	25	yes	..	...	1	68	201	1	60	1	1	125000	19509	...	35154
34	ST. ANDREWS	1	....	...	11	yes	..	....	1	58	...	....	....	2	....	60000	20000	....	22000
35	ST. JAMES	1	121	4	12	yes	..	714	1	118	689	1	49	2	1	190000	12000	12500	55280
36	ST. JOHN'S	1	100	....	15	...	no	505	1	110	1546	1	50	7	1	160000	11000	....	29269
37	ST. LUKE'S	1	92	10	12	yes	..	300	1	69	216	1	50	6	....	98000	15000	....	55100
38	ST. MARK'S	1	....	...	12	yes	..	....	1	53	74	1	30	2	1	45297	13850	....	9510
39	ST. PAUL	1	164	18	37	yes	..	....	1	134	353	....	40	4	1	206950	24500	9875	79587
40	ST. THMOTHY.....NOT ORGANIZED	....	....	....	..	...	..	..	....	....	....	....	....	....	....	....	....	....	....
41	SPENCER MEMORIAL	1	51	....	12	yes	..	....	1	34	243	1	45	1	1	87000	9500	28000	....
42	TUCKASEEGEE ROAD	1	...	....	8	yes	..	....	1	23	778	....	...	....	1	12000	2350	....	....
43	WESLEY HEIGHTS	1	98	....	18	yes	..	....	1	93	386	1	40	4	1	75000	20000	....	....
44	DAVIDSON	1	34	....	3	yes	..	....	1	81	175	..	....	3	1	80000	11000	3000	30000
45	FAIRVIEW	1	72	....	2	yes	..	....	1	53	186	....	....	....	1	73000	12000	...	20000
46	HARRISON	2	68	....	6	yes	..	26	2	85	129	....	....	3	2	55000	15000	23000	....
	Harrison	1	60	....	5	yes	..	....	1	60	55	....	....	3	1	38000	....	2000	....
	Marvin	1	8	....	1	yes	..	26	1	25	74	....	....	....	1	17000	....	300	....
47	HEBRON	3	96	....	21	yes	..	....	3	42	117	...	....	....	3	75163	14000	2000	....
	Bethel	1	36	....	9	yes	..	....	1	24	70	....	....	....	1	44163	....	2000	....
	Hebron	1	50	....	5	yes	..	....	1	12	47	....	....	....	1	23000	14000	....	....
	Mt. Carmel	1	10	....	7	yes	..	....	1	6	....	....	....	....	1	8000	....	....	....
48	HOMESTEAD	1	64	....	8	yes	..	....	1	23	86	....	...	50	1	80000	2500	2700	21395
49	INDIAN TRAIL-STALLINGS	3	136	....	5	yes	..	....	3	96	1626	...	....	....	3	61900	22000	....	3673
	Grace	1	20	....	2	yes	..	....	1	12	100	....	....	....	1	5400	....	...	595
	Indian Trail	1	67	....	1	yes	..	....	1	65	1437	....	....	....	1	45000	....	....	2028
	Stallings	1	49	....	2	yes	..	....	1	19	89	....	....	....	1	11500	....	....	1050
50	LILESVILLE	4	147	....	8	....	no	....	4	88	869	..	..	10	4	30500	5000	7000	....
	Forrestville	1	50	....	4	yes	..	....	1	25	282	....	....	....	1	30000	....	3000	....
	Lilesville	1	45	....	5	yes	..	....	1	36	582	....	....	....	1	32000	....	4000	....
	Olivet	1	45	....	1	yes	..	....	1	15	5	....	....	....	1	6500	....	....	....
	Savannah	1	7	....	...	...	no	...	1	12	....	....	....	10	1	6000	....	....	....
51	MARSHVILLE	2	85	...	....	yes	..	..	1	54	...	1	20	10	2	70000	25000	...	..
	Gilboa	....	45	....	....	yes	..	....	....	....	....	....	....	4	..	...	....	....	...
	Marshville	....	40	....	....	yes	..	....	1	54	....	1	....	6	..	....	....	....	....
52	MATTHEWS	1	55	....	5	yes	..	250	1	80	2250	....	....	3	1	176000	10000	70000	...
53	MINERAL SPRINGS	1	..	....	9	yes	..	200	1	52	...	....	..	5	1	66000	12000	3000	12718
54	MONROE: CENTRAL	1	150	...	17	yes	..	150	1	246	522	1	150	10	1	250000	50000	26000	....
55	NORTH MONROE-BENTON HEIGHTS	2	147	..	7	yes	..	....	2	41	192	....	..	1	2	103540	13000	11701	...
	Benton Height	1	60	....	6	yes	..	....	1	20	47	....	....	....	1	53540	....	....	...
	North Monroe	1	87	....	1	yes	..	....	1	21	145	....	....	....	1	50000	13000	11701	....
56	MOORE'S CHAPEL	1	47	....	15	..	no	....	1	60	646	1	33	3	1	45000	13900	2500	....
57	MORVEN	4	87	....	22	yes	..	....	4	85	352	..	..	41	4	89700	12250	....	9000
	Morven	1	[illegible]	....	4	yes	..	....	1	41	115	....	....	21	1	45000	....	....	....
	Pleasant Hill	1	21	....	12	yes	..	....	1	[illegible]	19	....	....	11	1	34500	....	....	[illegible]
	Sandy P[illegible]	1	[illegible]	....	4	yes	..	....	1	1	....	....	....	9	1	6000	....	....	....
	[illegible]	1	[illegible]	....	....	yes	..	....	[illegible]	[illegible]	....	....	....	[illegible]	[illegible]	[illegible]	....	....	....

List Number	CHARGE AND CHURCH	CHURCH SCHOOL GENERAL INFORMATION						W. S. C. S.							PROPERTY AND OTHER ASSETS			
		25 Number of Church Schools on Charge	26 Methodist Pupils and Constituents in Vacation Church Schools	27 Methodist Pupils and Constituents in Weekday Schools	28 Church School Members joining the Church on Profession of Faith	29 Are all lesson materials used approved by Methodist Church?	30 Church School Offering for World Service and Conf. Benevolences	31 Number of Societies (not Guilds, groups, or circles)	32 Membership (inc. W.S.C.)	33 Amount Paid for Local Work	34 Methodist Men—No. chartered groups	35 Methodist Men—Membership	36 Number of "Together Subscriptions	37 Number of Organized Churches	38 Estimated Value of Church Buildings, Equipment, & Land	39 Estimated Value of Parsonage, Furniture, and Land	40 Estimated Value of Other Property (including cash, bonds etc.)	41 Indebtedness on Buildings, Equipment, Parsonages, & Current Expenses
58	MOUNT ZION	1	...	..	18	yes	.	274	1	123	998	..	..	5	1	200000	20000	15000	...
59	NEW HOPE	1	48	..	5	yes	..	20	1	27	294	..	..	3	1	38000	...	...	...
60	NEW HOPE-BETHEL	4	75	...	4	yes	..	..	1	58	326	..	..	3	5	45500	8000	4544	387
	Bethel	[illegible]	[illegible]	...	...	yes	..	...	[illegible]	[illegible]	[illegible]	..	..	..	[illegible]	[illegible]	...	[illegible]	...
	Hunter	1	[illegible]	...	4	yes	..	...	[illegible]	[illegible]	[illegible]	..	..	..	[illegible]	[illegible]	...	...	[illegible]
	Lower Hope	[illegible]	...	...	...	yes	..	...	[illegible]	[illegible]	[illegible]	..	..	..	[illegible]	[illegible]	...	...	...
	New Hope	1	...	...	...	yes	..	...	[illegible]	[illegible]	[illegible]	..	..	..	[illegible]	[illegible]	...	...	[illegible]
	Union	..	...	...	...	...	..	...	...	...	...	..	..	..	...	...	...	...	...
61	PEACHLAND	4	167	...	4	...	no	350	3	64	470	..	..	1	4	84000	10000	5000	...
	Fountain Hill	1	[illegible]	...	[illegible]	...	[illegible]	[illegible]	...	[illegible]	...	..	..	..	1	[illegible]	...	...	[illegible]
	Hopewell	1	[illegible]	...	[illegible]	...	[illegible]	[illegible]	...	[illegible]	...	..	..	..	1	[illegible]	...	...	...
	Mt. Moriah	1	[illegible]	...	[illegible]	yes	..	[illegible]	...	[illegible]	[illegible]	..	..	..	1	[illegible]	...	...	[illegible]
	Peachland	..	[illegible]	...	3	yes	..	...	...	[illegible]	[illegible]	..	..	..	1	55000	11500	...	16000
62	PINEVILLE	1	45	..	1	yes	..	...	1	49	476	..	..	1	4	111000	12000	1850	5250
63	POLKTON	4	104	..	1	yes	..	...	4	71	442	..	..	..	..	[illegible]	...	[illegible]	...
	Mt. Vernon	1	[illegible]	...	...	yes	..	...	1	[illegible]	[illegible]	..	..	..	1	[illegible]	...	[illegible]	...
	Polkton	1	[illegible]	...	...	yes	..	...	...	[illegible]	[illegible]	..	..	..	1	[illegible]	...	...	...
	Poplar Hill	1	[illegible]	...	...	yes	..	...	...	[illegible]	[illegible]	..	..	..	1	[illegible]	...	...	...
	Wilkinson	1	[illegible]	...	...	yes	..	...	...	[illegible]	[illegible]	..	..	..	1	[illegible]	...	...	...
64	PROSPECT	4	141	..	10	yes	..	...	4	92	166	..	..	3	4	43400	14000	2000	...
	Midway	1	...	..	[illegible]	yes	..	...	...	[illegible]	[illegible]	..	..	...	1	[illegible]	...	...	...
	Prospect	1	[illegible]	...	...	yes	..	...	...	[illegible]	[illegible]	..	..	...	...	[illegible]	...	...	...
	Smyrna	1	[illegible]	...	1	yes	..	...	...	[illegible]	[illegible]	..	..	...	...	[illegible]	...	...	...
	Trinity	1	[illegible]	...	[illegible]	yes	..	...	...	[illegible]	[illegible]	..	..	...	...	[illegible]	...	...	...
65	THRIFT	1	79	..	3	yes	.	181	1	34	234	1	32	2	1	74000	11000	...	11873
66	TRINITY	1	75	..	9	yes	.	11000	1	95	455	1	30	132	1	170000	14000	...	8030
67	UNIONVILLE	4	79	..	14	yes	.	...	2	17	245	..	..	...	..	65000	8000	...	433
	Mill Grove	1	[illegible]	...	6	yes	..	...	1	17	[illegible]	..	..	...	..	[illegible]	...	...	[illegible]
	Union Grove	1	...	...	3	yes	..	...	...	...	...	..	..	...	..	[illegible]	...	...	[illegible]
	Unionville	1	...	...	...	...	no	...	...	...	[illegible]	..	..	...	..	[illegible]	...	...	[illegible]
	Zion	1	31	..	5	yes	..	...	1	...	[illegible]	..	..	...	..	[illegible]	...	...	[illegible]
68	WADE	2	...	..	...	yes	..	...	2	...	175	..	..	10	2	29000	14000	...	3200
	Grace	1	...	...	3	yes	..	...	1	...	175	..	..	[illegible]	1	3000	...	...	...
	Wade	1	[illegible]	..	2	yes	..	...	1	...	...	..	..	[illegible]	..	[illegible]	14000	...	[illegible]
69	WADESBORO: FIRST	1	84	..	13	yes	.	...	1	230	1380	..	..	8	1	356769	35000	11000	10000

	Heath Memorial	1	....	....	3	yes	..	....	1	9	10	....	....	1	....	10000	....	5000	....
	Waxhaw	1	43	....	3	yes	..	....	1	35	795	....	....	3	1	44000	20000	2500	5500
71	WEDDINGTON	2	40	....	17	yes	..	....	2	71	1240	....	....	1	2	83000	8000	....	970
	Antioch	1	40	...	3	yes	..	....	1	18	360	....	....	....	1	30000	....	....	200
	Weddington	1	...	...	14	yes	..	....	1	53	880	....	....	1	1	53000	8000	....	770
72	WINGATE	2	59	....	10	yes	..	....	2	39	390	1	15	2	2	113000	17500	....	13000
	Center	1	26	....	...	yes	..	....	1	11	....	....	....	1	1	17500	....	....	....
	Wingate	1	33	...	10	yes	..	....	1	28	390	1	15	1	1	95500	17500	....	13000
	DISTRICT PARSONAGE	...	....	...	....	...	.	...	....	...	....	..	....	....	...	....	50000	....	....
	TOTAL	108	5884	520	881	67	4	25393	114	7043	53664	342	175	1106	101	10534638	1222022	846292	1488915

CHARLOTTE DISTRICT—TABLE 2-A

List Number	CHARGE	LOCAL CHURCH EXP. 42 Paid on Principal and Interest of Old Indebtedness	43 Paid for Buildings and Improvements	44 Paid Other Current Expenses and Incidentals	45 Paid for Church School Administration, Lesson Materials, Supplies, etc.	MINISTERIAL SUPPORT 46 Salary Claim for Pastor and Associate(s) at Beginning This Year	47c Total Paid Pastor and Associate(s)	48c Paid Travel and Expense—Pastor and Associate(s)	49a Dist. Superintendent's Fund—Apportioned	49b Dist. Superintendent's Fund—Paid	50a Episcopal Fund—Apportioned	50b Episcopal Fund—Paid	51a Conference Claimants' Fund—Apportioned	51b Conference Claimants' Fund—Paid	52a Minimum Salary Fund—Apportioned	52b Minimum Salary Fund—Paid	54 Jurisdictional Area, Conference and Dist. Administration	55b Interdenominational Co-operation Fund Paid	56a World Service and Conf. Benevolences—Apportioned	56b World Service and Conf. Benevolences—Accepted	56c World Service and Conf. Benevolences—Paid
1	ANSONVILLE	....	9772	1372	334	3500	3500	....	120	120	60	60	540	540	116	116	86	....	300	300	300
	Ansonville	....	4157	743	155	2150	2150	....	78	78	39	39	351	351	75	75	56	....	195	195	195
	Cedar Hill	....	1832	419	92	490	490	....	16	16	8	8	70	70	15	15	11	....	39	39	39
	Concord	....	2092	157	87	660	660	....	20	20	10	10	92	92	20	20	15	....	51	51	51
	Salem	....	1700	53	....	200	200	....	6	6	3	3	27	27	6	6	4	....	15	15	15
2	ASBURY-HUNTERSVILLE	1000	520	1321	637	4100	4100	712	160	160	80	80	720	720	174	174	122	....	350	350	350
	Asbury	....	320	821	420	2100	2100	400	80	80	40	40	360	360	87	87	61	....	175	175	175
	Huntersville	1000	200	500	317	2000	2000	312	80	80	40	40	360	360	87	87	61	....	175	175	175
3	BETHLEHEM	22172	304	2055	437	4000	4000	600	156	156	78	78	702	702	191	191	130	....	425	425	425
4	BLAIR ROAD	....	100	104	129	600	600	....	12	12	6	6	36	36	20	20	18	3	60	60	60
5	CAMP GROUND	....	1471	1168	487	3750	3750	50	144	153	72	77	648	690	147	147	113	....	300	300	300
	Bond's Grove	....	186	197	124	900	900	50	36	36	18	18	168	162	37	37	28	....	75	75	75
	Pleasant Grove	....	146	355	84	950	950	....	36	36	18	18	162	162	37	37	28	....	75	75	75
	Union	....	093	357	211	950	950	....	36	36	18	18	162	162	37	37	28	....	75	75	75
	Wesley Chapel	....	146	259	68	950	950	....	36	36	18	18	162	162	36	37	28	....	75	75	75
6	CHARLOTTE: ALDERSGATE	2869	1200	2971	1425	2000	2000	....	48	48	24	24	216	216	82	82	65	....	200	200	200
7	BELMONT PARK	16579	2273	16939	7483	5800	5800	500	220	220	110	110	990	990	636	636	174	....	1575	1575	1575
8	BIG SPRING	5788	550	4481	650	4500	4500	600	180	180	90	90	810	810	265	265	135	....	500	500	500
9	CALVARY	5500	4619	18198	1991	6600	6600	....	240	240	120	120	1080	1080	793	793	198	....	1800	1800	1800
10	CENTRAL AVENUE	3850	859	8115	999	5800	5800	400	224	224	112	112	1008	1008	409	409	174	....	900	900	900
11	CHADWICK	500	....	949	819	4000	4000	600	144	144	72	72	648	648	190	190	156	....	400	400	400
12	CHRIST	....	3645	152	329	....	....	125	10	10	5	5	60	60	27	27	20	....	100	100	100
13	COKESBURG	2770	1717	1040	375	1200	1200	....	10	10	5	5	60	60	27	27	36	....	100	100	100
14	COLE MEMORIAL	18689	1220	5990	1333	6000	6000	....	216	216	108	108	972	972	366	366	180	....	800	800	800
15	COMMONWEALTH	11921	400	4622	818	5000	5000	500	200	200	100	100	900	900	314	314	....	....	600	600	600
16	DILWORTH	4651	232844	54924	2340	14600	14600	....	584	584	292	292	2628	2628	2119	2119	438	....	10500	10500	10500
17	DUNCAN MEMORIAL	....	4881	3374	721	4000	4000	1000	152	152	76	76	684	684	238	238	120	....	450	450	450
18	EPWORTH LANE	600	250	781	203	1800	1800	....	24	24	12	12	108	108	46	46	54	....	120	120	120
19	FAITH	....	....	131	79	800	710	....	31	31	16	16	140	140	29	29	24	....	25	25	25
20	FIRST	76409	6019	54000	3476	20600	20600	2100	644	644	322	322	2889	2898	2377	2377	618	....	12400	12400	12400
21	GILLESPIE	1697	191	1296	609	3400	3400	600	136	136	68	68	612	612	166	166	....	....	200	200	200
22	GRACE	4138	22447	6596	1303	5400	5400	420	185	185	93	93	832	832	390	390	162	....	700	700	700

Dist. Supts. Fund, Episcopal Fund and Conf. Claimants Fund were paid in full for Conference year 1958-1959 last year

23	HAWTHORNE LANE	1044	5297	21220	5206	12600	12600	1200	476	476	238	238	2142	2142	1080	1080	378	....	8575	8575	8575
24	HICKORY GROVE	9402	40687	17242	4046	6300	6300	....	240	240	120	120	1080	1080	568	568	189	....	1200	1200	1200
25	KILGO	....	105	8881	907	5700	5700	....	216	216	108	108	972	972	477	477	171	....	800	800	800
26	MEMORIAL	22173	37998	9804	759	5200	5200	600	200	200	100	100	900	900	328	328	236	....	800	800	800
27	MORRIS FIELD	....	93	505	282	1500	1500	300	60	60	30	30	270	270	102	102	45	....	25	25	25
28	MOUZON	5991	1742	8320	1280	5500	5500	600	204	204	102	102	918	918	415	415	165	....	800	800	800
29	MYERS PARK	59257	23086	84070	36271	16000	16000	1068	756	756	378	378	3502	3502	3706	3706	480	....	12500	12500	12500
30	OAK GROVE	....	1285	870	160	3400	3400	....	112	112	56	56	504	504	105	105	102	....	300	250	250
31	PLEASANT GROVE	8592	5514	5968	1536	5800	5800	500	220	220	110	110	990	990	388	388	174	....	1200	1200	1215
32	PROVIDENCE	45373	4648	23847	6441	7000	7000	230	280	280	140	140	1260	1260	899	899	210	....	3000	3000	3300
33	PURCELL	6003	4279	5428	1489	6000	6000	....	230	230	115	115	1035	1035	383	383	180	....	830	830	830
34	ST. ANDREWS	550	....	2976	687	1200	1200	....	15	15	10	10	50	50	15	15	36	....	200	200	200
35	ST. JAMES	7092	1238	8766	1600	5250	5250	750	200	200	100	100	900	900	380	380	158	....	830	830	830
36	ST. JOHN'S	6748	980	8705	755	6000	6000	500	240	240	120	120	1080	1080	610	610	180	....	1200	1200	1200
37	ST. LUKE'S	8838	1817	2286	841	4400	4400	600	160	160	80	80	720	720	187	187	132	....	300	300	300
38	ST. MARK'S	1290	4422	555	200	....	....	....	15	15	10	10	35	35	15	15	12	....	100	100	100
39	ST. PAUL'S	9020	4424	13303	1145	6300	6300	600	240	240	120	120	1080	1080	488	488	189	....	1500	2000	2000
40	ST. TIMOTHY	....	....	....	....	....	....	....	....	....	....	....	....	....	....	....	....	....	....	....	....
41	SPENCER MEMORIAL	....	2310	3212	1484	5000	5000	500	192	192	96	96	864	864	246	246	150	....	800	800	800
42	TUCKASEEGEE ROAD	....	2500	865	150	....	....	....	25	25	10	10	40	40	15	15	10	....	....	....	50
43	WESLEY HEIGHTS	....	4726	12042	1140	5600	5600	500	216	216	108	108	972	972	566	566	168	....	1500	1500	1500
44	DAVIDSON	....	508	4151	614	4200	4200	620	160	160	80	80	720	720	223	223	126	5	400	400	400
45	FAIRVIEW	....	17694	1777	563	3500	3500	500	136	136	68	68	612	612	126	126	105	....	300	300	300
46	HARRISON	....	5533	1191	324	4300	4300	....	160	160	80	80	720	720	172	172	129	....	400	400	400
	Harrison	....	5383	985	250	3225	3225	....	120	120	60	60	540	540	129	129	97	....	300	300	300
	Marvin	....	150	206	74	1075	1075	....	40	40	20	20	180	180	43	43	32	....	100	100	100
47	HEBRON	....	587	1877	535	3000	3000	800	112	112	56	56	504	504	169	169	100	....	300	300	300
	Bethel	....	278	1140	231	1267	1000	266	37	38	18	19	168	168	56	56	34	....	100	100	100
	Hebron	....	240	255	204	1267	1000	267	37	37	19	18	168	168	56	57	33	....	100	100	100
	Mt Carmel	....	69	482	100	1266	1000	267	38	37	19	19	168	168	57	57	33	....	100	100	100
48	HOMESTEAD	5193	1341	2073	557	4200	4200	500	160	160	80	80	720	720	182	182	126	....	450	450	450
49	INDIAN TRAIL-STALLINGS	2976	....	781	669	3600	3600	200	136	136	68	68	612	612	135	135	108	....	450	450	450
	Grace	287	....	125	120	578	578	34	24	24	12	12	104	104	23	23	18	....	76	76	76
	Indian trail	2202	....	553	407	1928	1928	106	72	72	36	36	324	324	71	71	57	....	239	239	239
	Stallings	487	....	103	142	1094	1094	60	40	40	20	20	184	184	41	41	33	....	135	135	135
50	LILESVILLE	1500	928	1229	511	3500	3500	300	128	128	64	64	576	576	136	136	105	....	350	350	350
	Forrestville	....	....	362	265	1067	1067	120	44	44	21	21	192	192	45	45	35	....	117	117	117
	Lilesville	1500	....	736	143	1367	1367	60	44	44	21	21	192	192	45	45	34	....	117	117	117
	Olivet	....	403	62	45	533	533	60	21	20	11	11	96	96	23	23	18	....	58	58	58
	Savannah	....	525	69	58	533	533	60	21	20	11	11	96	96	23	23	18	....	58	58	58
51	MARSHVILLE	....	....	650	400	4000	4000	600	160	160	80	80	720	720	168	168	120	....	450	450	450
	Gilboa	....	....	200	100	713	620	93	14	25	12	12	110	112	21	26	19	....	70	70	70
	Marshville	....	....	450	300	3887	3380	507	146	135	68	68	620	608	147	142	101	....	380	380	380
52	MATTHEWS	7160	6283	1105	556	4220	4220	480	163	163	82	82	734	734	173	173	127	....	550	550	550
53	MINERAL SPRINGS	....	3126	746	330	3400	3400	200	128	128	64	64	576	576	133	133	102	5	200	200	200
54	MONROE: CENTRAL	....	48239	20605	2642	7500	7500	200	260	260	130	130	1170	1170	710	710	225	....	5000	5000	5000
55	NORTH MONROE-BENTON HEIGHTS	....	1702	1500	552	4200	4200	200	168	168	84	84	756	756	167	167	126	....	400	400	400
	Benton Heights	....	727	595	305	2100	2100	100	84	84	42	42	378	378	80	80	63	....	200	200	200
	North Monroe	....	975	905	247	2100	2100	100	84	84	42	42	378	378	87	87	63	....	200	200	200
56	MOORE'S CHAPEL	2798	1248	2291	791	3800	3800	400	140	140	70	70	630	630	154	154	124	....	350	350	350

List Number	CHARGE	LOCAL CHURCH EXP. 42 Paid on Principal and Interest of Old Indebtedness	43 Paid for Buildings and Improvements	44 Paid Other Current Expenses and Incidentals	45 Paid for Church School Administration, Lesson Materials, Supplies, etc.	MINISTERIAL SUPPORT 46 Salary Claim for Pastor and Associate(s) at Beginning This Year	47c Total Paid Pastor and Associate(s)	48c Paid Travel and Expense—Pastor and Associate(s)	49a Dist. Superintendent's Fund—Apportioned	49b Dist. Superintendent's Fund—Paid	50a Episcopal Fund—Apportioned	50b Episcopal Fund—Paid	51a Conference Claimants' Fund—Apportioned	51b Conference Claimants' Fund—Paid	52a Minimum Salary Fund—Apportioned	52b Minimum Salary Fund—Paid	54 Jurisdictional Area, Conference and Dist. Administration	55b Interdenominational Co-operation Fund Paid	56a World Service and Conf. Benevolences—Apportioned	56b World Service and Conf. Benevolences—Accepted	56c World Service and Conf. Benevolences—Paid
57	MORVEN	1540	3576	1767	546	3600	3600	....	136	136	68	68	612	612	140	140	118	....	450	450	450
	Morven	....	2421	617	225	2160	2160	....	82	82	41	41	367	367	84	84	71	....	270	270	270
	Pleasant Hill	1540	82	723	150	720	720	....	27	27	14	14	123	123	28	28	23	....	90	90	90
	Sandy Plains	....	895	300	140	360	360	....	13	13	7	7	61	61	14	14	12	....	45	45	45
	Shiloh	....	178	127	31	360	360	....	14	14	6	6	61	61	14	14	12	....	45	45	45
58	MOUNT ZION	....	1892	4949	352	5000	5000	600	192	192	96	96	864	864	292	292	....	....	1400	1400	1400
59	NEW HOPE	....	825	957	216	1700	1600	200	60	60	30	30	270	270	78	78	102	....	200	200	200
60	NEW HOPE-BETHEL	....	3066	614	474	3500	3500	500	136	136	68	68	612	612	134	134	105	....	400	400	400
	Bethel	....	860	303	187	1120	1120	160	44	44	22	22	196	196	43	43	22	....	128	128	128
	Hanna	....	406	99	105	735	735	105	27	27	13	13	128	128	28	28	53	....	84	84	84
	Long Pine	....	780	30	30	280	280	40	11	11	5	5	49	49	11	11	9	....	32	32	32
	New Hope	....	861	182	152	1120	1120	160	44	44	22	22	196	196	43	43	21	....	128	128	128
	Union	....	159	....	....	245	245	35	10	10	5	5	43	43	9	9	....	....	28	28	28
61	PEACHLAND	....	15312	866	571	3500	3500	500	140	140	70	70	630	630	160	160	105	....	350	350	350
	Fountain Hill	....	1237	200	100	735	735	105	29	29	15	15	132	132	33	34	22	....	74	74	73
	Hopewell	....	5600	451	296	1750	1750	250	7	70	35	35	315	315	80	80	53	....	175	175	175
	Mt. Moriah	....	500	15	72	280	280	40	11	11	5	6	51	50	13	13	9	....	28	28	28
	Peachland	....	7975	200	103	735	735	105	30	30	15	14	132	133	34	30	21	....	73	73	74
62	PINEVILLE	9171	527	1782	306	3800	3800	410	152	152	76	76	684	684	147	147	114	....	450	450	450
63	POLKTON	....	13964	1407	668	3400	3400	600	128	128	64	64	576	576	144	145	102	....	400	400	400
	Mt. Vernon	....	729	177	123	374	374	66	14	14	7	7	64	64	16	16	11	....	44	44	44
	Polkton	....	12075	637	262	1598	1598	282	60	60	30	3	270	270	68	68	47	....	188	188	188
	Poplar Hill	....	275	157	148	374	374	66	14	14	7	7	64	64	16	16	11	....	44	44	44
	Wightman	....	885	436	135	1054	1054	186	40	14	20	20	178	178	45	45	33	....	124	124	124
64	PROSPECT	....	2409	440	523	3800	3800	200	152	152	76	76	684	684	141	141	114	....	350	350	350
	Midway	....	....	33	35	323	323	....	15	13	6	6	58	58	12	12	1[illegible]	....	30	30	30
	Prospect	....	50	268	258	2774	2774	200	110	111	55	56	499	500	103	103	83	....	255	255	255
	Smyrna	....	2359	72	170	380	380	....	15	15	8	8	68	68	14	14	11	....	35	35	35
	Traiity	....	....	67	60	323	323	....	12	13	7	6	58	58	12	12	10	....	30	30	30
65	THRIFT	4786	....	1266	918	4100	4100	400	152	171	76	76	684	684	209	209	123	....	400	400	400
66	TRINITY	7650	615	7181	1059	5000	5000	400	192	192	96	96	864	864	355	225	144	....	1100	1100	1100
67	UNIONVILLE	500	282	393	240	1700	1700	200	52	52	26	26	234	234	50	50	51	....	150	150	150
	Mill Grove	...	....	88	59	448	398	50	12	12	5	5	56	56	12	12	12	....	39	39	39
	Union Grove	....	282	80	48	447	397	50	11	11	5	5	44	44	10	10	11	....	30	30	30
	Unionville	....	....	35	33	477	397	50	12	12	5	5	55	54	12	12	12	....	38	38	38
	Zion	500	....	190	100	558	508	50	17	17	11	11	79	74	16	16	16	....	43	43	43
68	WADE	900	900	....	230	1600	1600	....	64	64	32	32	288	288	58	58	48	....	150	150	150
	Grace	....	900	....	110	400	400	....	16	16	8	8	72	72	18	18	12	....	35	35	35
	Wade	900	....	....	120	1200	1200	....	48	48	24	24	216	216	40	40	36	....	115	115	115

70	WAXHAW	1000	....	2500	250	3000	3000	400	137	141	69	69	618	618	163	163	106	....	400	400	400
	Heath Memorial	....	....	30	30	..	[illegible]	....	21	21	4	4	83	83	19	19	14	....	56	56	56
	Waxhaw	[illegible]	....	[illegible]	[illegible]	[illegible]	[illegible]	[illegible]	126	120	65	65	535	535	144	144	94	....	344	344	344
71	WEDDINGTON	....	3389	893	370	3900	3900	600	148	148	74	74	666	666	138	138	111	....	400	400	400
	Antioch	....	1532	[illegible]	[illegible]	[illegible]	[illegible]	[illegible]	30	30	14	14	127	127	26	26	21	....	76	76	76
	Wedington	....	[illegible]	[illegible]	[illegible]	[illegible]	[illegible]	[illegible]	124	124	60	60	[illegible]	[illegible]	112	112	90	....	324	324	324
72	WINGATE	8521	....	425	290	4000	4000	....	144	144	72	72	648	648	140	140	120	....	250	250	250
	Center	....	....	....	[illegible]	[illegible]	[illegible]	....	..	..	11	11	97	97	21	21	18	....	37	37	37
	Wingate	8521	....	[illegible]	[illegible]	[illegible]	[illegible]	....	122	122	61	61	551	551	119	119	102	....	213	213	213
	TOTAL	423901	706124	502499	112161	327820	327830	26165	12373	12411	6191	6196	55670	55712	25576	25447	9656	13	89965	90415	90480

CHARLOTTE DISTRICT—TABLE 2-B

List Number	CHARGE AND CHURCH	BENEVOLENCES									CONFERENCE BENEVOLENCES									
		57 World Service Special Gifts	58 General Advance Specials	59 Week of Dedication	60 Fellowship of Suffering and Service	61 Television Ministry Fund	62 W.S.C.S. (inc. W.S.C.) Cash sent to District and Conf. Treasurer	63 Methodist Student Day	64 Methodist Youth Fund	65 Race Relations Sunday	66 Colleges and Universities	67 Wesley Foundation	68 Hospitals	69 Homes for Children, Youth and Aged	70 Conference Advance Specials	71 Church School Rally Day	72 Conference Entertainment Fund	73 City and District Mission Society	74 All Other Benevolences	75 Grand Total—42-45, 47c, 48c, 49b, 50b, 51b, 52b-54, 55b, 56c, 57-74
1	ANSONVILLE	....	211	....	16	....	81	....	5	....	785	....	....	309	....	9	24	299	....	17939
	Ansonville	....	125	....	8	....	58	....	....	....	452	....	....	201	....	5	10	194	....	9052
	Cedar Hill	....	36	....	4	....	1	....	....	....	68	....	....	40	....	2	5	39	....	3178
	Concord	....	39	....	4	....	20	....	5	....	227	....	....	52	....	2	5	51	....	3609
	Salem	....	11	....	....	....	2	....	....	....	38	....	....	16	....	....	4	15	....	2100
2	ASBURY-HUNTERSVILLE	....	165	....	6	....	109	....	22	....	618	....	....	444	12	12	24	307	....	11615
	Asbury	....	150	....	....	....	44	....	10	....	459	....	....	236	....	....	12	197	....	5957
	Huntersville	....	15	....	6	....	65	....	12	....	159	....	....	108	12	12	12	110	....	5638
3	BETHLEHEM	....	125	5	42	....	359	5	60	50	1001	....	5	509	....	25	24	408	55	33923
4	BLAIR ROAD	....	35	12	8	....	30	....	10	5	20	....	5	40	....	5	24	50	25	1357
5	CAMP GROUND	....	221	86	8	....	131	10	45	10	700	....	10	470	....	10	24	452	20	10613
	Bond's Grove	....	30	72	2	....	10	3	15	2	145	....	3	139	....	2	6	116	5	2363
	Pleasant Grove	....	28	....	2	....	10	2	....	3	139	....	2	99	....	3	6	115	5	2305
	Union	....	103	14	2	....	89	3	30	2	295	....	2	133	....	3	6	116	5	3670
	Wesley Chapel	....	60	....	2	....	22	2	....	3	121	....	3	99	....	2	6	115	5	2219
6	CHARLOTTE: ALDERSGATE	....	35	....	....	....	52	....	10	....	250	....	30	219	....	25	24	154	....	11899
7	BELMONT PARK	200	300	50	125	....	550	....	60	60	1756	....	100	1492	....	....	24	1710	....	59706
8	BIG SPRING	50	....	12	....	....	292	....	35	15	814	....	25	707	....	5	24	323	40	20891
9	CALVARY	....	6020	81	109	....	902	....	50	....	4455	....	122	2115	....	50	24	794	230	56091
10	CENTRAL AVENUE	....	....	....	....	....	255	....	25	....	750	....	....	600	....	25	24	500	188	25217
11	CHADWICK	....	150	....	37	10	311	22	20	10	590	....	30	507	....	26	24	326	....	10541
12	CHRIST	18	25	5	13	....	25	....	....	....	49	....	10	50	....	5	24	50	....	4747
13	COKESBURY	50	25	10	....	5	41	10	....	10	216	....	10	79	25	10	24	150	100	8105
14	COLE MEMORIAL	....	220	84	75	....	648	5	83	25	2381	....	25	984	....	35	24	591	1035	42089
15	COMMONWEALTH	....	100	25	37	....	511	....	50	10	1475	....	35	837	25	30	24	552	....	29086
16	DILWORTH	....	2325	137	....	....	2563	....	50	....	3885	....	....	5595	....	200	36	2130	....	343041
17	DUNCAN MEMORIAL	....	100	25	24	....	147	....	35	10	966	....	50	635	....	25	24	520	269	18526
18	EPWORTH LANE	20	20	10	10	....	56	....	10	10	169	....	10	122	....	10	24	101	51	4521
19	FAITH	....	5	....	....	....	10	....	5	....	53	....	6	77	10	....	24	106	....	1481
20	FIRST	....	9000	500	....	....	6544	....	112	....	17470	....	300	6339	....	250	48	2200	3600	228226
21	GILLESPIE	....	15	....	....	....	100	....	....	....	305	....	....	100	....	....	24	....	10	9529
22	GRACE	....	100	25	20	....	265	10	....	10	1715	....	20	1040	150	25	24	495	588	47153

[illegible]	[illegible]	....	670	40	40	....	564	....	10	15	875	....	25	1272	....	13	24	595	86	22566
26	MEMORIAL	....	200	50	50	....	541	25	50	25	1152	....	50	875	....	22	24	742	175	83079
27	MORRIS FIELD	....	....	10	2	....	73	....	20	....	187	....	....	272	....	....	24	6	96	3902
28	MOUZON	....	250	48	167	....	715	10	47	150	3862	....	25	1107	....	25	24	551	463	32581
29	MYERS PARK	....	13225	1500	350	....	5208	100	500	250	23805	....	250	14512	....	500	48	3022	9953	314297
30	OAK GROVE	....	100	20	20	....	50	....	12	....	193	....	30	280	....	10	24	257	....	7840
31	PLEASANT GROVE	100	1120	40	74	....	840	10	50	15	1212	....	50	1035	....	100	24	803	2800	39280
32	PROVIDENCE	....	750	100	100	....	1219	25	105	50	4648	....	150	2397	150	50	24	571	148	103815
33	PURCELL	....	700	29	....	....	326	11	35	....	1702	....	20	764	....	20	24	388	175	30166
34	ST. ANDREWS	....	50	10	....	....	30	....	....	....	....	....	10	55	....	10	24	100	....	6028
35	ST. JAMES	....	165	20	18	....	1178	15	60	15	1199	....	20	1013	40	45	24	425	619	52120
36	ST. JOHN'S	30	2400	25	54	....	369	15	38	25	3118	....	200	1627	100	35	24	613	1696	37487
37	ST. LUKE'S	....	228	20	34	....	210	....	25	....	342	....	35	431	....	10	24	312	300	22332
38	ST. MARK'S	....	35	10	18	....	13	....	....	5	15	....	....	40	....	6	24	100	20	6940
39	ST. PAUL'S	....	600	120	55	....	535	20	44	20	2895	....	50	1301	....	42	24	592	876	46083
40	ST. TIMOTHY	....	....	....	....	....	....	....	....	....	....	....	....	....	....	....	....	....	....	....
41	SPENCER MEMORIAL	....	100	25	30	....	141	6	20	6	1051	....	15	656	....	25	24	100	761	17814
42	TUCKASEEGEE ROAD	50	40	....	....	....	38	....	....	10	20	....	5	70	....	5	24	....	75	4002
43	WESLEY HEIGHTS	400	120	75	92	....	542	20	50	35	2047	100	25	1509	....	26	24	540	501	33644
44	DAVIDSON	....	236	30	27	10	213	....	25	20	410	....	25	595	100	20	24	325	....	13867
45	FAIRVIEW	....	151	25	19	....	66	10	....	10	230	....	10	336	....	10	24	316	....	26588
46	HARRISON	10	500	35	34	....	558	15	50	5	1001	....	27	418	266	25	24	330	....	16307
	Harrison	10	450	17	24	....	377	15	50	5	757	....	20	326	202	15	18	310	....	13685
	Marvin	....	50	18	10	....	181	....	....	....	244	....	7	92	64	10	6	20	....	2622
47	HEBRON	....	....	22	36	....	112	....	13	11	1600	....	....	451	60	....	24	345	....	10714
	Bethel	....	....	11	12	....	78	....	5	4	535	....	....	150	20	....	8	129	....	4282
	Hebron	....	....	7	7	....	29	....	3	5	533	....	....	151	20	....	8	105	....	3247
	Mt. Carmel	....	....	4	17	....	5	....	5	2	532	....	....	150	20	....	8	111	....	3185
48	HOMESTEAD	....	50	8	49	....	211	5	40	5	764	....	7	485	....	10	24	....	250	17490
49	INDIAN TRAIL-STALLINGS	120	50	17	23	....	185	....	20	....	247	....	15	360	....	22	24	75	10	10903
	Grace	....	10	2	....	....	30	....	....	....	42	....	12	61	....	....	4	12	2	1576
	Indian Trail	120	....	2	12	....	124	....	15	....	130	....	2	191	....	22	13	40	5	6671
	Stallings	....	40	13	11	....	31	....	5	....	75	....	1	108	....	....	7	23	3	2656
50	LILESVILLE	....	150	....	29	....	270	....	....	....	249	....	....	363	....	26	24	463	347	11248
	Forrestville	....	40	....	....	....	100	....	....	....	83	....	....	121	....	6	6	185	115	2924
	Lilesville	....	40	....	12	....	100	....	....	....	83	....	....	120	....	20	6	135	100	4875
	Olivet	....	35	....	9	....	31	....	....	....	41	....	....	61	....	....	6	100	67	1670
	Savannah	....	35	....	8	....	39	....	....	....	42	....	....	61	....	....	6	43	65	1770
51	MARSHVILLE	....	25	15	32	....	219	....	20	13	358	....	50	548	100	26	24	329	....	9107
	Gilboa	....	....	....	10	....	....	....	5	....	48	....	....	89	....	....	4	50	....	1482
	Marshville	....	25	15	22	....	219	....	15	13	310	....	50	459	100	26	20	279	....	7625
52	MATTHEW'S	....	100	30	39	....	240	22	....	12	818	....	17	451	....	25	24	364	....	23785
53	MINERAL SPRINGS	....	70	10	....	....	100	....	23	....	584	....	25	355	....	10	24	218	....	10429
54	MONROE: CENTRAL	....	1960	100	164	....	1451	25	100	25	5451	....	50	1933	....	50	24	1150	195	99359
55	NORTH MONROE-BENTON HEIGHTS	....	50	15	17	26	85	10	10	5	1006	....	55	445	....	15	24	312	403	12333
	Benton Heights	....	25	5	5	....	30	5	5	5	546	....	5	213	....	5	12	129	105	5769
	North Monroe	....	25	10	12	26	55	5	5	....	460	....	50	232	....	10	12	183	298	6564
56	MOORE'S CHAPEL	117	95	24	37	....	228	....	75	15	787	....	10	411	25	15	24	287	425	15371

CHARLOTTE DISTRICT—TABLE 2-B—Continued

List Number	CHARGE AND CHURCH	BENEVOLENCES									CONFERENCE BENEVOLENCES									
		57 World Service Special Gifts	58 General Advance Specials	59 Week of Dedication	60 Fellowship of Suffering and Service	61 Television Ministry Fund	62 W.S.C.S. (inc. W.S.C.) Cash sent to District and Conf. Treasurer	63 Methodist Student Day	64 Methodist Youth Fund	65 Race Relations Sunday	66 Colleges and Universities	67 Wesley Foundation	68 Hospitals	69 Homes for Children, Youth and Aged	70 Conference Advance Specials	71 Church School Rally Day	72 Conference Entertainment Fund	73 City and District Mission Society	74 All Other Benevolences	75 Grand Total—42-45, 47c, 48c, 49b, 50b, 51b, 52b-54, 55b, 56c, 57-74
57	MORVEN	13	85	....	56	....	336	....	77	7	1307	....	13	373	....	8	24	230	....	15032
	Morven	10	30	....	21	....	312	....	24	5	554	....	2	224	....	8	15	50	....	7503
	Pleasant Hill	....	30	....	16	....	20	....	14	....	451	....	2	75	....	....	5	165	....	4[illegible]8
	Sandy Plains	....	10	....	10	....	....	....	28	1	226	....	4	37	....	....	2	10	....	2173
	Shiloh	3	15	....	9	....	4	....	11	1	76	....	5	37	....	....	2	5	....	1016
58	MOUNT ZION	....	502	46	18	....	209	....	70	....	1536	....	154	779	....	....	24	812	290	20077
59	NEW HOPE	10	45	34	12	....	244	15	12	12	143	....	....	208	187	15	24	....	84	5583
60	NEW HOPE-BETHEL	....	46	30	30	....	148	....	10	6	361	....	25	357	....	15	24	355	10	11625
	Bethel	....	10	20	20	....	76	....	....	3	78	....	15	115	....	10	8	120	3	3575
	Hanna	....	6	....	....	....	19	....	....	....	168	....	....	74	....	....	5	61	2	2087
	Long Pine	....	13	....	....	....	....	....	....	....	20	....	....	28	....	....	2	30	1	1371
	New Hope	....	4	10	10	....	53	....	10	3	78	....	15	115	....	5	8	129	3	3380
	Union	....	13	....	....	....	....	....	....	....	17	....	....	25	....	....	1	15	1	613
61	PEACHLAND	....	133	26	40	....	134	13	30	13	831	....	52	427	....	39	24	549	225	24740
	Fountain Hill	....	22	6	4	....	12	3	6	2	161	....	5	90	....	4	5	104	50	3156
	Hopewell	....	67	9	21	....	66	5	12	3	397	....	27	214	....	24	12	311	100	10343
	Mt. Moriah	....	18	3	5	....	12	2	6	4	111	....	10	34	....	4	2	46	25	1306
	Peachland	....	26	8	10	....	44	3	6	4	162	....	10	89	....	7	5	83	50	9935
62	PINEVILLE	....	225	....	41	....	203	....	....	....	569	....	....	392	....	10	24	215	146	19474
63	POLKTON	....	50	17	69	....	170	....	....	....	290	....	17	384	50	17	24	295	228	23065
	Mt. Vernon	....	5	2	8	....	10	....	....	....	56	....	2	43	5	2	2	50	46	1856
	Polkton	....	23	4	39	....	100	....	....	....	124	....	5	179	24	4	13	125	46	16231
	Poplar Hill	....	6	6	8	....	15	....	....	....	29	....	5	43	5	6	2	50	65	1416
	Wightman	....	16	5	14	....	45	....	....	....	81	....	5	119	16	5	7	70	53	3572
64	PROSPECT	....	25	....	10	....	87	....	20	....	259	....	....	376	....	29	24	427	10	10156
	Midway	....	....	....	....	....	10	....	....	....	22	....	....	32	....	....	2	59	1	646
	Prospect	....	25	....	10	....	59	....	20	....	109	....	....	275	....	29	17	228	7	5517
	Smyrna	....	....	....	....	....	....	....	....	....	26	....	....	37	....	....	3	94	1	3293
	Trinity	....	....	....	....	....	18	....	....	....	22	....	....	32	....	....	2	46	1	700
65	THRIFT	....	1337	35	61	....	313	15	15	15	983	....	60	556	....	15	24	230	....	16792
66	TRINITY	....	300	25	108	....	625	25	50	25	2380	....	50	706	....	25	24	312	308	29439
67	UNIONVILLE	....	50	7	18	....	30	....	25	12	200	....	7	133	....	16	24	270	....	4676
	Mill Grove	....	13	5	4	....	....	....	15	3	105	....	5	32	....	5	6	42	....	966
	Union Grove	....	11	2	3	....	....	....	....	2	18	....	2	27	....	2	6	79	....	1120
	Unionville	....	13	....	6	....	....	....	....	2	22	....	....	33	....	4	6	44	....	779
	Zion	....	13	....	5	....	36	....	10	5	55	....	....	41	....	5	6	105	....	1811
68	WADE	....	50	10	15	....	64	....	15	....	475	....	8	155	....	6	24	159	5	5256
	Grace	....	15	....	....	....	10	....	5	....	124	....	....	49	....	....	6	39	1	1820
	Wade	....	35	10	15	....	54	....	10	....	351	....	8	106	....	6	18	120	4	3436

69	WADESBORO: FIRST	....	73	55	52	....	906	10	60	10	1666	....	60	1445	30	40	24	803	1945	159647
70	WAXHAW	....	50	....	....	....	203	....	5	....	298	....	50	435	25	10	24	....	....	10815
	Heath Memorial	....	....	....	....	....	28	....	....	....	36	....	....	54	....	....	....	....	....	865
	Waxhaw	....	50	....	....	....	175	....	5	....	262	....	50	381	25	10	24	....	....	9950
71	WEDDINGTON	50	....	5	23	....	188	5	5	5	722	....	5	379	....	10	24	207	6	12383
	Antioch	20	....	....	3	....	13	....	....	....	198	....	....	72	....	....	12	117	....	3288
	Weddington	30	....	5	20	....	175	5	5	5	524	....	5	307	....	10	12	150	6	9104
72	WINGATE	....	40	....	30	....	....	....	....	....	257	....	....	373	....	....	24	178	....	15512
	Center	....	15	....	10	....	....	....	....	....	39	....	....	56	....	....	12	36	....	1064
	Wingate	....	25	....	20	....	....	....	....	....	218	....	....	317	....	....	12	142	....	14448
	TOTAL	1263	51160	4411	3036	51	39010	589	2743	1137	117551	100	2845	71520	1375	2497	1176	34893	31570	2666122

List Number	CHARGE AND CHURCH	CHURCH MEMBERSHIP												CHURCH SCHOOL MEMBERSHIP AND ATTENDANCE											
		1 Total Full Members Reported Last Year	2 Rec. this year on Profession of Faith and Restored	3 Received by Transfer from Other Methodist Churches	4 Received from Other Denominations	5 Removed by Transfer to Other Methodist Churches	6 Removed by Quarterly Conference	7 Removed to Other Denominations	8 Removed by Death	9 Total Full Members	10 Baptisms—Infants presented by Parents, Guardians	11 Baptisms—All Others, Children, Youth, Adults	12 Now on Roll Preparatory Members	13 Officers and Teachers	14 Nursery—Home Members	15 Children—0-11 Years (exclude col. 14)	16 Youth Division—12-23 years	17 Adult—Home Members	18 Adults—24 years and Older (exclude col. 17)	19 Total (add 13-18 inclusive)	20 Average Attendance at Sunday School (all ages)	21 Average Attendance Sunday Evening Fellowship	22 Average Attendance Additional Sessions—Children	23 Average Attendance Additional Sessions—Youth	24 Average Attendance Additional Sessions—Adults
1	ASBURY	387	21	4	2	16	....	....	2	396	11	16	28	41	....	94	55	23	189	402	220	....	85	25	50
2	BELMONT: EBENEZER	324	7	....	....	1	....	3	2	325	3	2	33	15	18	59	25	22	103	242	109	14	18	12	31
3	FIRST	378	1	9	4	6	....	1	1	384	5	....	66	59	12	66	69	11	140	357	154	....	20	40	....
4	PARK STREET	438	4	4	4	2	24	3	2	419	8	4	15	87	7	76	40	7	164	381	237	25	....	25	30
5	ST. MARK'S	155	3	12	....	3	....	1	1	165	4	....	18	42	5	50	25	4	43	169	90	....	....	25	....
6	SOUTH POINT	283	10	6	3	10	7	6	2	277	1	4	16	25	10	64	45	6	85	235	130	....	18	20	6
7	BELWOOD CIRCUIT	534	9	2	3	10	1	11	6	520	3	2	34	44	8	66	92	2	225	437	286	....	20	40	....
	Kadesh	199	1	1	....	4	....	7	1	189	1	1	12	15	2	22	33	....	86	158	93	....	10	15	....
	Knob Creek	140	6	....	3	1	....	1	....	146	....	1	5	16	6	18	22	2	59	123	80	....	....	10	....
	St. Peter's	195	2	1	....	5	....	3	5	185	2	....	17	13	....	26	37	....	80	156	113	....	10	15	....
8	BESSEMER CITY: BETHEA-PUETT	205	3	....	2	....	....	....	....	210	....	1	19	15	....	59	46	10	70	200	150	....	....	18	....
	Bethea	130	2	....	1	....	....	....	....	133	....	....	10	8	....	37	24	10	45	124	78	....	....	8	....
	Puett	75	1	....	1	....	....	....	....	77	....	1	9	7	....	22	22	....	25	76	72	....	....	10	....
9	ODELL MEMORIAL	358	5	2	1	16	....	4	3	343	4	5	45	17	5	74	23	10	126	255	128	....	....	10	....
10	BETHEL-CROWELL MEMORIAL	251	6	17	3	14	....	10	....	253	5	4	44	13	....	68	58	....	91	230	122	....	....	15	....
	Bethel	87	....	....	....	4	....	....	....	83	3	....	15	5	....	30	12	....	35	82	42	....	....	....	....
	Big Hill	10	....	....	....	10	....	....	....	....	....	....	....	....	....	....	....	....	....	....	....	....	....	....	....
	Crowell Memorial	154	6	17	3	....	....	10	....	170	2	4	29	8	....	38	46	....	56	148	80	....	....	15	....
11	BETHESDA-WEST CRAMERTON	273	14	7	....	10	....	6	3	275	6	4	....	18	....	80	44	3	100	245	155	32	....	25	....
	Bethesda	187	6	6	....	8	....	3	3	185	4	....	....	10	....	53	37	3	76	179	110	32	....	17	....
	West Cramerton	86	8	1	....	2	....	3	....	90	2	4	....	8	....	27	7	....	24	66	45	....	....	8	....
12	BETHLEHEM-BESS CHAPEL	477	5	3	2	10	....	1	3	473	2	2	42	24	19	80	68	22	158	371	211	....	....	35	....
	Bess Chapel	259	2	1	1	7	....	....	1	255	2	1	29	12	16	57	40	13	109	247	122	....	....	15	....
	Bethlehem	218	3	2	1	3	....	1	2	218	....	1	13	12	3	23	28	9	49	124	89	....	....	20	....
13	BOGER CITY	351	9	11	2	14	2	2	6	349	3	4	14	24	....	66	43	14	157	304	177	....	....	14	40
14	CASAR CIRCUIT	306	9	1	1	4	....	7	2	304	2	9	2	31	2	59	60	....	106	258	155	....	....	38	....
	Casar	123	4	1	1	3	....	....	....	126	1	4	1	16	....	34	25	....	41	116	74	....	....	16	....
	Kistler's Union	103	1	....	....	1	....	....	1	102	1	1	1	11	2	12	22	....	45	92	55	....	....	22	....
	Pleasant Hill	80	4	....	....	....	....	7	1	76	....	4	....	4	....	13	13	....	20	50	26	....	....	....	....
15	CHERRYVILLE: FIRST	604	5	20	6	13	....	7	7	608	5	1	23	53	11	82	77	15	254	492	265	45	....	45	....
16	CLEVELAND CIRCUIT	423	8	1	6	2	....	....	3	433	....	....	....	29	....	130	103	....	174	436	225	....	....	160	....
	Lee's Chapel	34	3	....	2	1	....	....	1	37	....	....	....	5	....	9	10	....	25	49	24	....	....	25	....
	Mt. Harmony	35	....	....	2	1	....	....	....	36	....	....	....	4	....	8	9	....	21	42	20	....	....	26	....
	Mt. Moriah	173	....	1	2	....	....	....	1	175	....	....	....	8	....	38	40	....	59	145	84	....	....	48	....
	Mt. Pleasant	45	....	2	....	....	....	....	1	46	....	....	....	4	....	14	8	....	16	42	15	....	....	26	26
	New Home	136	3	....	....	....	....	....	....	139	....	....	....	8	....	61	36	....	53	158	82	....	....	35	....

17	CONCORD-MARY'S GROVE	435	7	1	10	6	....	6	3	438	11	7	....	....	31	....	65	39	8	191	334	206	....	....	12	....
	Beulah	70	....	....	1	1	....	....	....	70	4	....	....	....	6	....	10	8	5	27	56	34	....	....	....	....
	Concord	208	1	....	7	3	....	4	1	208	3	1	....	....	14	....	32	20	....	110	176	100	....	....	....	....
	Mary's Grove	157	6	1	2	2	....	2	2	160	4	6	....	....	11	....	23	11	3	54	102	72	....	....	12	....
18	CRAMER MEMORIAL	344	6	4	1	8	....	....	1	346	3	6	25	30	19	61	56	6	89	261	128	....	....	....	22	....
19	CROUSE CIRCUIT	366	14	7	6	5	....	4	2	382	5	3	66	27	....	129	87	....	197	440	223	80	....	....	20	....
	Antioch	54	3	....	....	2	....	....	....	55	....	....	12	4	....	7	10	....	15	36	30	....	....	....	....	....
	Crouse	124	2	1	....	2	....	1	1	123	1	....	25	10	....	49	25	....	68	152	82	8	....	....	8	....
	Pleasant Grove	188	9	6	6	1	....	3	1	204	4	3	29	13	....	73	52	....	114	252	111	72	....	....	12	....
20	DALLAS: FIRST	430	3	10	1	5	....	2	3	434	2	3	30	29	10	79	60	13	132	323	175	35	25	35	....
21	EL BETHEL	204	4	....	2	....	....	5	1	204	....	4	....	18	....	42	32	17	87	196	109	....	....	19	....
22	FALLSTON-CLOVER HILL	639	19	4	....	13	....	12	8	629	2	14	42	27	....	90	63	....	181	361	203	....	17	30	....
	Clover Hill	211	1	....	....	4	....	2	1	205	....	1	6	10	....	25	26	....	74	135	66	....	....	8	....
	Friendship	428	18	4	....	9	....	10	7	424	2	13	36	17	....	65	37	....	107	226	137	....	17	22	....
23	GASTONIA: BRADLEY MEMORIAL	607	11	19	5	7	....	4	5	626	8	2	158	81	13	123	106	5	208	536	327	150	100	50	95
24	COVENANT	580	11	3	1	9	....	7	3	576	4	9	54	32	15	115	68	22	208	460	226	40	18	27	30
25	FAITH	345	6	12	12	10	....	1	4	360	8	3	49	44	17	100	65	12	115	353	175	25	20	25	....
36	FIRST	1810	36	41	17	51	....	12	21	1820	14	15	156	162	45	401	206	30	565	1409	729	111	127	90	....
27	MAYLO	412	15	3	5	7	9	3	7	409	3	15	....	25	2	108	87	8	227	457	247	....	25	25	....
28	MYRTLE	303	7	5	2	2	....	1	2	312	6	4	....	24	7	94	60	135	2	322	168	....	....	18	....
	Myrtle	282	7	3	2	2	....	1	2	289	8	4	....	24	7	94	60	135	2	322	168	....	....	18	....
	Mt. Olive	21	....	2	....	....	....	....	....	23	....	....	....	....	....	....	....	....	....	....	....	....	....	....	....
29	SMYRE	161	4	1	....	9	....	7	1	149	....	....	9	14	....	43	14	....	82	153	75	33	9	....	15
30	ST. JOHN'S	169	7	25	10	3	....	2	1	205	15	12	76	21	20	125	26	3	104	299	165	35	20	16	....
31	TRINITY	257	14	3	....	4	17	8	2	243	1	7	22	27	6	55	37	8	120	253	124	....	23	18	....
32	HIGH SHOALS-IRON STATION	233	....	8	1	....	....	3	1	238	7	....	33	25	....	50	37	....	132	244	130	....	....	23	....
	High Shoals	85	....	4	1	....	....	....	....	90	1	....	13	11	....	19	13	....	52	95	50	....	....	18	....
	Iron Station	148	....	4	....	....	....	3	1	148	6	....	20	14	....	31	24	....	80	149	80	....	....	5	....
33	KINGS MOUNTAIN: CENTRAL	597	8	19	1	12	89	6	3	515	6	3	....	33	16	71	49	14	275	458	233	....	12	35	....
34	GRACE	436	2	5	3	1	26	4	4	411	6	3	22	31	....	111	80	4	207	433	286	....	4	43	....
35	LABORATORY-LANDERS	301	17	1	5	3	3	2	5	311	13	15	....	25	22	103	60	....	134	344	186	....	....	32	26
	Laboratory	145	14	1	3	3	....	2	1	157	3	13	....	12	6	46	35	....	42	141	84	....	....	16	....
	Landers	156	3	....	2	....	3	....	4	154	10	2	....	13	16	57	25	....	92	203	102	....	....	16	26
36	LAWNDALE CIRCUIT	595	3	1	4	8	1	7	5	585	5	....	38	62	....	92	56	19	179	408	250	....	....	45	36
	Lawndale	300	1	....	2	5	....	....	3	291	1	....	16	47	....	62	32	12	90	243	137	....	....	25	16
	Palm Tree	295	2	1	2	3	....	1	2	294	4	....	22	15	....	30	24	7	89	165	113	....	....	20	20
37	LINCOLN CIRCUIT	445	9	....	....	1	....	....	2	451	4	....	6	30	27	102	110	8	150	427	264	93	....	48	....
	Ivy	113	5	....	....	1	....	....	....	117	1	....	1	7	10	34	31	4	34	120	85	20	....	13	....
	Marvin	146	3	....	....	....	....	....	....	149	....	....	1	9	7	20	36	....	41	111	75	23	....	16	....
	McKendree	186	1	....	....	....	....	....	2	185	3	....	4	14	12	48	43	4	75	196	104	50	....	19	....
38	LINCOLNTON: FIRST	822	15	13	3	42	15	4	4	788	8	3	70	40	16	160	91	25	235	575	303	....	....	40	....
39	RHYNE HEIGHTS	260	5	4	....	4	....	3	2	260	5	3	17	24	....	82	39	4	114	263	158	....	....	40	....
40	LOWELL	183	3	3	....	9	....	....	2	178	6	3	....	14	8	33	15	11	91	172	85	18	6	12	30
41	LOWESVILLE: HILL'S CHAPEL	181	10	3	2	....	....	5	1	190	4	10	24	9	....	55	31	....	95	190	113	20	....	20	....
42	MCADENVILLE	152	6	....	2	1	....	1	1	157	4	6	20	12	....	46	24	....	67	149	80	....	....	6	....
43	MT. HOLLY: MIDDLEGATE	71	10	1	3	....	....	....	....	85	....	10	....	12	....	24	34	1	26	97	60	26	....	....	....
44	FIRST	639	6	9	1	15	....	....	3	637	17	3	87	36	25	89	40	28	207	425	234	59	13	18	28
45	NEW-SALEM-FIELD	310	4	2	....	5	6	....	3	302	1	....	6	16	26	21	30	....	123	216	143	....	....	7	6
	Fairfield	42	2	1	....	....	....	....	1	47	....	....	....	4	10	....	9	....	13	30	45	....	....	....	....
	New Hope	47	....	1	....	2	4	....	1	50	....	....	2	6	6	6	6	....	33	57	38	....	....	....	....
	Salem	169	2	....	....	3	2	....	1	165	1	....	4	6	10	15	15	....	77	129	60	....	....	7	6
46	NORTH BROOK CIRCUIT	387	9	....	....	1	....	1	2	392	9	9	....	19	....	138	81	....	148	386	215	....	....	65	....
	Mineral Springs	130	2	....	....	....	....	....	2	131	2	3	....	8	....	72	33	....	36	155	85	....	....	25	....
	Reeps Grove	257	7	....	....	1	....	1	....	261	1	6	....	11	....	66	48	....	112	231	130	....	....	60	....

31. List Number	CHARGE AND CHURCH	CHURCH MEMBERSHIP 1 Total Full Members Reported Last Year	2 Rec. this year on Profession of Faith and Restored	3 Received by Transfer from Other Methodist Churches	4 Received from Other Denominations	5 Removed by Transfer to Other Methodist Churches	6 Removed by Quarterly Conference	7 Removed to Other Denominations	8 Removed by Death	9 Total Full Members	10 Baptisms—Infants presented by Parents, Guardians	11 Baptisms—All Others, Children, Youth, Adults	12 Now on Roll Preparatory Members	CHURCH SCHOOL MEMBERSHIP AND ATTENDANCE 13 Officers and Teachers	14 Nursery—Home Members	15 Children—0-11 Years (exclude col. 14)	16 Youth Division—12-23 years	17 Adult—Home Members	18 Adults—24 years and Older (exclude col. 17)	19 Total (add 13-18 inclusive)	20 Average Attendance at Sunday School (all ages)	21 Average Attendance Sunday Evening Fellowship	22 Average Attendance Additional Sessions—Children	23 Average Attendance Additional Sessions—Youth	24 Average Attendance Additional Sessions—Adults
47	OAK GROVE-ST. PAUL'S	430	7	....	1	8	....	2	2	426	4	7	....	37	....	82	50	....	131	300	149	28	....	....	....
	Double shoals	102	4	....	....	4	....	....	....	102	1	5	....	15	....	35	18	....	35	103	55	[illegible]	....	....	....
	Oak Grove	134	2	....	1	[illegible]	....	2	1	137	1	2	....	13	....	34	20	....	61	128	57	[illegible]	....	....	....
	St. Paul	134	1	....	....	[illegible]	....	....	1	137	2	....	....	[illegible]	....	13	12	....	35	69	37	....	....	....	....
48	PISGAH	185	9	4	....	....	....	....	1	197	....	2	35	30	....	33	39	5	116	223	148	....	....	12	19
49	POLKVILLE	355	10	4	2	7	....	2	3	359	11	7	....	37	15	59	46	16	185	358	169	....	....	13	22
	Polkville	178	3	2	....	[illegible]	....	2	1	175	11	1	....	13	8	29	36	8	117	210	44	....	....	7	12
	Rehobeth	177	7	1	2	1	....	....	2	184	1	[illegible]	....	24	7	31	10	8	68	148	75	....	....	[illegible]	[illegible]
50	RIVERBEND-SNOW HILL	285	13	4	5	5	....	2	2	298	5	5	14	22	17	24	32	12	116	223	108	....	....	20	....
	Riverbend	137	4	4	5	3	....	....	1	146	2	3	7	13	14	[illegible]	19	3	44	104	53	....	....	[illegible]	....
	Snow Hill	148	9	....	....	2	....	2	1	152	3	2	7	[illegible]	1	15	13	9	72	119	55	....	....	11	....
51	ROCK SPRINGS CIRCUIT	604	1	3	....	14	....	....	4	590	4	....	....	31	....	97	86	1	250	465	276	....	....	....	....
	Bethel	146	1	....	....	....	....	....	....	147	2	....	....	[illegible]	....	22	14	1	55	98	60	....	....	....	....
	Denver	187	....	2	....	2	....	....	3	184	1	....	....	11	....	30	24	....	100	171	92	....	....	....	....
	Lebanon	128	....	....	....	5	....	....	....	123	....	....	....	7	....	16	23	....	63	109	55	....	....	....	....
	Webb's Chapel	143	....	1	....	7	....	....	1	136	4	....	....	7	....	23	25	....	32	87	69	....	....	....	....
52	SHARON-BOILING SPRINGS	265	6	3	2	3	....	....	7	266	8	2	62	30	13	84	21	10	102	260	158	....	35	6	58
	Boiling Springs	23	1	1	....	2	....	....	....	23	5	....	10	12	4	8	....	1	10	35	15	....	5	....	10
	Sharon	242	5	2	2	1	....	....	7	243	3	2	52	18	9	76	21	9	92	225	143	....	30	6	48
53	SHELBY: ALDERSGATE	354	13	25	5	23	....	10	....	364	15	6	88	35	....	136	43	....	204	418	206	....	35	20	....
54	CENTRAL	1177	13	35	6	36	....	10	11	1174	15	7	140	78	16	184	126	27	478	909	423	....	42	85	....
55	HOYLE MEMORIAL	242	4	8	8	6	....	1	2	253	3	3	31	31	....	87	31	....	104	253	140	....	....	13	....
56	LAFAYETTE STREET	589	9	9	4	3	....	2	4	602	4	9	38	28	10	73	67	25	230	433	295	40	14	20	....
57	SHELBY CIRCUIT	218	7	5	5	2	12	....	1	220	2	4	16	30	11	57	45	7	100	250	152	39	....	....	....
	Bess Hoey Memorial	78	2	4	....	....	7	....	1	76	....	....	6	9	....	18	20	....	39	86	52	....	....	....	....
	Martin Street	68	2	....	4	1	1	....	....	72	2	1	4	10	8	16	8	3	30	75	45	....	....	....	....
	Pine Grove	72	3	1	1	1	4	....	....	72	....	3	6	11	3	23	17	4	31	89	55	28	....	....	....
58	STANLEY	514	14	10	1	10	....	3	9	517	7	8	35	28	25	91	70	99	172	485	205	....	....	26	....
59	SULPHUR SPRINGS	220	7	8	....	....	....	2	2	231	2	2	4	17	16	35	45	5	84	202	116	....	15	25	9
60	TOLUCA	386	4	6	....	4	....	....	3	389	3	4	....	28	30	86	99	6	142	391	240	23	....	....	25
	David's Chapel	57	....	3	....	....	....	....	....	60	....	....	....	4	8	5	13	....	20	50	40	8	....	....	....
	Hebron	179	3	....	....	4	....	....	2	176	3	3	....	10	8	42	40	6	60	166	80	15	....	....	25
	Laurel Hill	150	1	3	....	....	....	....	1	153	....	1	....	14	14	39	46	....	62	175	120	....	....	....	....
61	UNION CIRCUIT	448	12	6	1	6	....	....	4	457	2	1	21	25	....	94	76	6	119	320	197	57	20	52	46
	Palm Tree	163	7	1	....	3	....	....	3	165	1	....	5	10	....	32	28	2	45	117	72	20	....	20	16
	Russell's Chapel	114	2	3	....	1	....	....	....	118	....	....	3	6	....	27	16	1	32	82	53	12	20	8	8
	Zion	171	3	2	1	2	....	....	1	174	1	1	13	9	....	35	32	3	42	121	72	25	....	24	22
32	TOTAL	24693	519	436	176	499	212	203	200	24710	326	297	1893	2004	544	5210	3532	749	9409	21448	11816	1018	741	1700	602

List Number	CHARGE AND CHURCH	CHURCH SCHOOL GENERAL INFORMATION						W. S. C. S.							PROPERTY AND OTHER ASSETS			
		25 Number of Church Schools on Charge	26 Methodist Pupils and Constituents in Vacation Church Schools	27 Methodist Pupils and Constituents in Weekday Schools	28 Church School Members joining the Church on Profession of Faith	29 Are all lesson materials used approved by Methodist Church?	30 Church School Offering for World Service and Conf. Benevolences	31 Number of Societies (not Guilds, groups, or circles)	32 Membership (inc. W.S.C.)	33 Amount Paid for Local Work	34 Methodist Men—No. chartered groups	35 Methodist Men—Membership	36 Number of "Together" Subscriptions	37 Number of Organized Churches	38 Estimated Value of Church Buildings, Equipment, & Land	39 Estimated Value of Parsonage, Furniture, and Land	40 Estimated Value of Other Property (including cash, bonds, etc.)	41 Indebtedness on Buildings, Equipment, Parsonages, & Current Expenses
1	ASBURY	1	99	....	14	yes	525	1	55	1080	1	40	2	1	100000	20000	3000	....
2	BELMONT: EBENEZER	1	58	....	7	yes	....	1	47	860	1	52	2	1	104000	12000	2175	22053
3	FIRST	1	64	....	....	yes	483	1	125	585	1	40	140	1	168000	35000	10000	1300
4	PARK STREET	1	65	....	4	yes	350	1	97	596	1	30	1	1	200000	17000	....	13625
5	ST. MARK'S	1	39	....	2	yes	....	1	37	50	1	30	4	1	30000	14500	13500	6584
6	SOUTH POINT	1	85	....	8	yes	64	1	50	525	....	....	2	1	60000	20000	1000	8000
7	BELWOOD CIRCUIT	3	109	....	9	....	....	3	95	359	....	....	5	3	182000	19700	....	....
	Bethesda	1	38	....	1	yes	....	1	25	65	....	....	.	1	65000	7880	....	....
	Knob Creek	1	34	....	6	....	....	1	30	8	....	....	....	.	48000	[illegible]	....	....
	St. Peter's	1	37	....	2	yes	....	1	44	286	....	....	3	.	69000	788	....	....
8	BESSEMER CITY: BETHEA-PUETT	2	70	....	1	yes	....	2	42	768	....	....	....	2	66000	....	8500	6500
	Bethea	1	40	....	1	yes	....	1	29	....	....	....	....	1	6000	....	3500	500
	Puett	1	30	....	....	yes	....	1	13	768	....	....	....	1	60000	....	5000	6000
9	ODELL MEMORIAL	1	56	....	5	yes	110	1	93	1771	1	35	3	1	85000	9000	7000	....
10	BETHEL-CROWELL MEMORIAL	2	83	....	6	yes	....	2	48	200	1	10	3	2	41500	15000	....	9858
	Bethel	1	44	....	....	yes	....	1	16	17	....	....	1	1	20000	....	....	....
	Big Hill	....	....	....	....	....	....	....	....	....	....	....	....	....	....	....	....	....
	Crowell Memorial	1	39	....	6	yes	....	1	32	183	1	10	.	1	21500	15000	....	9858
11	BETHESDA-WEST CRAMERTON	2	65	....	14	....	....	2	55	55	1	32	....	2	65000	17000	19000	....
	Bethesda	1	41	....	6	....	....	1	35	45	1	32	....	1	40000	15000	19000	....
	West Cramerton	1	24	....	8	yes	....	1	20	10	....	....	....	1	25000	2000	....	....
12	BETHLEHEM-BESS CHAPEL	2	103	....	5	yes	....	2	115	1219	1	30	2	2	108000	23000	465	....
	Bess Chapel	1	61	....	1	yes	....	1	74	885	1	15	.	1	60000	....	200	....
	Bethlehem	1	42	....	4	yes	....	1	41	334	1	15	....	1	48000	....	265	....
13	BOGER CITY	1	66	....	9	yes	....	1	85	479	1	53	2	1	87000	35000	....	....
14	CASAR CIRCUIT	3	61	....	9	yes	....	3	49	58	....	....	....	3	81000	13700	600	69
	Casar	1	25	....	4	yes	....	1	13	13	....	....	....	1	25000	....	600	69
	Listher's Chapel	1	28	....	1	yes	....	1	14	40	....	....	....	1	22000	....	....	....
	Pleasant Hill	1	8	....	4	yes	....	1	12	8	....	....	....	1	34000	....	....	....
15	CHERRYVILLE: FIRST	1	95	....	4	yes	....	1	123	276	1	40	170	1	185000	35000	....	....
16	CLEVELAND CIRCUIT	5	157	....	7	yes	....	1	....	296	1	19	....	5	67000	12000	....	....
	Lee's Chapel	1	29	....	3	yes	....	1	....	35	....	....	....	1	8000	....	....	....
	Mt. Harmony	1	22	....	....	yes	....	....	....	41	....	....	....	1	15000	....	....	....
	Mt. Moriah	1	45	....	....	yes	....	....	....	47	....	....	....	1	18000	....	....	....
	Mt. Pleasant	1	....	....	....	yes	....	....	....	35	....	....	....	1	9000	....	....	....
	New Home	1	35	....	3	yes	....	1	....	89	1	19	....	1	17000	....	....	....
17	CONCORD-MARY'S GROVE	3	....	109	6	yes	....	3	89	362	....	....	....	3	103000	6000	3400	....
	Beulah	1	....	28	....	yes	....	1	21	55	....	....	....	1	25000	....	3400	....
	Concord	1	....	47	....	yes	....	1	44	210	....	....	....	1	37000	....	....	....
	Mary's Grove	1	....	34	6	yes	....	1	[illegible]	97	....	....	....	1	41000	....	....	....

List Number	CHARGE AND CHURCH	CHURCH SCHOOL GENERAL INFORMATION						W. S. C. S.							PROPERTY AND OTHER ASSETS			
		25 Number of Church Schools on Charge	26 Methodist Pupils and Constituents in Vacation Church Schools	27 Methodist Pupils and Constituents in Weekday Schools	28 Church School Members joining the Church on Profession of Faith	29 Are all lesson materials used approved by Methodist Church?	30 Church School Offering for World Service and Conf. Benevolences	31 Number of Societies (not Guilds, groups, or circles)	32 Membership (inc. W.S.C.)	33 Amount Paid for Local Work	34 Methodist Men—No. chartered groups	35 Methodist Men—Membership	36 Number of "Together" Subscriptions	37 Number of Organized Churches	38 Estimated Value of Church Buildings, Equipment, & Land	39 Estimated Value of Parsonage, Furniture, and Land	40 Estimated Value of Other Property (including cash, bonds, etc.)	41 Indebtedness on Buildings, Equipment, Parsonages, & Current Expenses
18	CRAMER MEMORIAL	1	....	....	6	yes	....	1	57	372	1	35	2	1	80000	11400	4000	....
19	CROUSE CIRCUIT	3	42	....	11	yes	....	2	51	457	1	35	1	3	146012	15500	....	....
	Antioch	1	....	....	....	yes	....	....	....	....	....	17	....	1	20472	2000	....	....
	Crouse	1	42	....	2	yes	....	1	33	220	1	13	1	1	50000	6750	....	....
	Pleasant Grove	1	....	....	9	yes	....	1	18	237	....	5	....	1	75540	6750	....	....
20	DALLAS: FIRST	1	76	....	3	yes	....	1	74	599	1	27	2	1	91000	25000	305	....
21	EL BETHEL	1	50	....	4	yes	....	1	16	63	....	....	....	1	58000	14000	1000	....
22	FALLSTON-CLOVER HILL	2	75	....	15	yes	....	2	93	283	....	....	6	2	175000	25000	11000	....
	Clover Hill	1	32	....	1	yes	....	1	26	61	....	....	....	1	75000	....	4000	....
	Friendship	1	43	....	14	yes	....	1	67	222	....	....	6	1	100000	25000	7000	....
23	GASTONIA: BRADLEY MEMORIAL	1	125	....	9	yes	1600	1	155	1841	1	52	200	1	201000	16000	83000	15000
24	COVENANT	1	91	....	11	yes	....	1	100	1156	1	40	3	1	230000	25000	8000	31401
25	FAITH	1	60	....	3	yes	400	1	106	967	1	32	4	1	100000	9000	14000	....
26	FIRST	2	152	50	31	yes	1000	1	492	1759	1	125	8	1	1000000	55000	2000	129575
27	MAYIO	1	120	....	12	yes	....	1	79	152	1	35	2	1	7500	30000	105000	....
28	MYRTLE	1	108	....	6	yes	725	1	35	22	1	31	....	1	112000	20000	190	....
	Myrtle	1	108	....	6	yes	725	1	35	22	1	31	....	1	110000	20000	190	....
	Mt. Olive	....	....	....	....	....	....	....	....	....	....	....	....	....	2000	....	....	....
29	SMYRE	1	33	....	....	yes	....	1	26	30	....	....	1	1	30000	10000	3000	....
30	ST. JOHN'S	1	43	....	3	yes	....	1	76	570	1	46	2	1	93000	21000	....	36500
31	TRINITY	1	65	....	11	yes	....	1	50	193	1	30	7	1	114500	12000	....	27926
32	HIGH SHOALS-IRON STATION	2	45	....	....	yes	26	2	52	170	....	....	1	2	66500	8000	400	1122
	High Shoals	1	....	....	....	yes	26	1	27	88	....	....	1	1	28000	8000	400	1122
	Iron Station	1	45	....	....	yes	....	1	25	82	....	....	....	1	38500	....	....	....
33	KINGS MOUNTAIN: CENTRAL	1	73	....	8	yes	....	1	145	814	....	....	6	1	180000	25000	12500	....
34	GRACE	2	125	....	....	yes	....	2	65	252	....	....	1	1	160000	23000	....	19592
35	LABORATORY-LANDERS	2	100	....	....	yes	....	2	43	204	....	....	....	2	145000	23000	2000	10000
	Laboratory	1	47	....	....	yes	....	1	20	107	....	....	....	1	53000	....	....	3000
	Landers	1	53	....	....	yes	....	1	23	97	....	....	....	1	92000	....	2000	7000
36	LAWNDALE CIRCUIT	2	110	....	4	yes	....	2	58	190	2	65	5	2	235000	15000	4000	19500
	Lawndale	1	60	....	....	yes	....	1	36	90	1	35	4	1	135000	....	....	19500
	Palm Tree	1	50	....	4	yes	....	1	22	100	1	30	1	1	100000	....	4000	....
37	LINCOLN CIRCUIT	3	240	....	....	yes	818	3	94	288	3	37	9	3	110000	20000	....	14000
	Ivy	1	47	....	....	yes	200	1	26	70	1	5	2	1	20000	....	....	....
	Marvin	1	62	....	....	yes	300	1	24	74	1	11	3	1	25000	....	....	....
	McKendree	1	101	....	....	yes	318	1	44	144	1	21	4	1	65000	....	....	14000

38	LINCOLNTON: FIRST	1	120	....	14	yes	..	854	1	205	1096	1	40	16	1	335000	23000	8400	44500
39	RHYNE HEIGHTS	1	70	....	3	yes	..	....	1	33	330	1	18	1	1	55000	12000	....	5702
40	LOWELL	1	46	33	3	yes	..	...	1	48	100	1	14	4	1	37000	10000	5000	....
41	LOWESVILLE: HILL'S CHAPEL	1	50	....	7	yes	..	....	1	....	416	1	25	...	1	35000	20000	....	2700
42	MCADENVILLE	1	40	....	6	yes	..	....	1	41	850	1	25	1	1	2400	1200	9050	....
43	MT. HOLLY: ALDERSGATE	1	95	....	1	yes	.	...	....	....	....	....	....	2	1	38000	....	....	....
44	FIRST	1	90	....	7	yes	..	...	1	130	1685	1	52	3	1	75000	37000	124000	....
45	NEW-SALEM-FIELD	3	60	....	....	yes	..	408	3	42	....	....	....	....	3	45750	....	27700	....
	Fairfield	1	13	....	....	yes	..	82	1	9	....	....	....	....	1	2500	....	....	....
	New Hope	1	17	....	....	yes	..	167	1	11	....	....	....	....	1	18250	....	....	....
	Salem	1	30	....	....	yes	..	159	1	22	....	....	....	....	1	25000	....	27700	....
46	NORTH BROOK CIRCUIT	2	120	....	9	yes	..	.....	2	55	850	....	....	....	2	90000	30000	....	19200
	Macedonia	1	50	....	3	yes	..	...	1	25	200	....	....	....	1	30000	....	....	6500
	Reeps Grove	1	70	....	6	yes	..	....	1	30	650	....	....	....	1	60000	....	....	12700
47	OAK GROVE-ST. PAUL'S	3	....	....	8	yes	..	....	3	61	207	...	....	2	3	63666	10000	650	3491
	Double Shoals	1	....	....	4	yes	..	....	1	15	43	....	....	1	1	16166	....	475	2669
	Oak Grove	1	....	....	3	yes	..	....	1	30	50	....	....	1	1	20500	10000	75	....
	St. Paul	1	....	....	1	yes	..	....	1	16	115	....	....	....	1	27000	....	100	822
48	PISGAH	1	42	...	7	...	no	....	1	25	211	...	....	1	1	50000	15000	4000	....
49	POLKVILLE	2	38	...	3	yes	..	....	2	258	521	2	61	....	2	155000	8000	....	....
	Polkville	1	18	....	....	yes	..	...	1	31	396	....	35	....	1	85000	4500	....	....
	Rehobeth	1	20	....	3	yes	..	....	1	27	125	....	26	....	1	70000	3500	....	....
50	RIVERBEND-SNOW HILL	2	88	.. .	13	yes	..	....	2	37	653	. ..	....	29	2	52000	15000	11000	....
	Riverbend	1	48	....	4	yes		. ..	1	23	432	....	. ..	15	1	37000	15000	6000	....
	Snow Hill	1	40	.. .	9	yes	..	....	1	14	221	....	....	13	1	15000	....	5000	....
51	ROCK SPRINGS CIRCUIT	4	129	....	1	..	no	....	4	60	175	....	....	2	4	78000	6500	1000	1250
	Bethel	1	39	....	1	...	no	. ..	1	9	29	...	....	1	1	15000	....	1000	....
	Denver	1	28	....	....	yes	..	....	1	23	80	....	....	1	1	30000	...	...	1250
	Lebanon	1	25	....	....	yes	..	....	1	12	50	...	....	....	1	15000	....	....	....
	Webbs Chapel	1	37	. ..	...	yes	..	....	1	16	16	....	....	....	1	12000	....	....	....
52	SHARON-BOILING SPRINGS	2	54	....	4	yes	..	. .	1	52	131	...	....	20	2	80000	17500	5000	....
	Boiling Springs	1	4	....	1	yes	..	....	1	....	....	....	....	15	1	5000	....	2000	....
	Sharon	1	50	....	3	yes	..	....	1	51	131	....	....	5	1	75000	17500	3000	....
53	SHELBY: ALDERSGATE	1	100	....	7	yes	..	....	1	82	2050	1	50	1	1	170000	27250	300	61267
54	CENTRAL	1	139	25	9	yes	..	....	1	259	939	1	205	15	1	405000	21000	95000	47260
55	HOYLE MEMORIAL	1	62	....	3	yes	.	....	1	37	216	1	28	3	1	145000	17000	....	24839
56	LAFAYETTE STREET	1	126	....	9	yes	..	1200	1	120	67	1	48	20	1	111000	30000	6000	....
57	SHELBY CIRCUIT	3	60	....	7	....	no	....	3	41	469	....	....	2	3	114000	12000	....	6500
	Bess Hoey Memorial	1	...	....	2	....	no	....	1	15	36	....	....	....	1	12000	.. .	....	....
	Martin Street	1	....	....	2	....	no	. ..	1	8	240	....	....	1	1	60000	12000	....	4400
	Pine Grove	1	60	....	3	yes	..	....	1	18	193	...	....	1	1	42000	.	....	2100
58	STANLEY	1	68	....	13	yes	.	932	1	80	814	1	45	2	1	145000	20000	....	46500
59	SULPHUR SPRINGS	1	58	....	6	yes	..	....	1	40	569	1	33	8	1	50000	18000	....	2500
60	TOLUCA	3	151	....	.. .	...	no	...	3	60	392	1	35	...	3	139000	15000	....	....
	David's Chapel	1	5	.. .	....	yes	..	. ..	1	20	....	.. .	....	....	1	24000	3000	....	....
	Hebron	1	60	.. .	....	yes	..	...	1	22	87	1	35	....	1	40000	6000	....	....
	Laurel Hill	1	86	....	....	...	no	....	1	18	305	....	....	....	1	75000	6000	....	....
61	UNION CIRCUIT	3	172	.. .	5	yes	..	405	3	46	343	....	....	7	3	55000	15000	. ..	1080
	Palm Tree	1	70	....	5	yes	...	146	1	17	182	....	....	2	1	12000	5000	....	360
	Russell's Chapel	1	37	....	....	yes	..	113	1	14	79	....	....	3	1	23000	5000	....	360
	Zion	1	65	....	....	yes	..	146	1	15	82	....	. ..	2	1	10000	5000	....	360
	DISTRICT PARSONAGE	..	....	....	....	....	..	....	....	...	....	....	....	....	...	....	25000	....	....
	TOTAL	102	4956	217	382	55	6	9900	94	4884	33005	43	1680	735	100	7592828	1112250	621735	641394

GASTONIA DISTRICT—TABLE 2-A

List Number	CHARGE	LOCAL CHURCH EXP.				MINISTERIAL SUPPORT															
		42 Paid on Principal and Interest of Old Indebtedness	43 Paid for Buildings and Improvements	44 Paid Other Current Expenses and Incidentals	45 Paid for Church School Administration, Lesson Materials, Supplies, etc.	46 Salary Claim for Pastor and Associate(s) at Beginning This Year	47c Total Paid Pastor and Associate(s)	48c Paid Travel and Expense—Pastor and Associate(s)	49a Dist. Superintendent's Fund Apportioned	49b Dist. Superintendent's Fund—Paid	50a Episcopal Fund Apportioned	50b Episcopal Fund—Paid	51a Conference Claimants' Fund—Apportioned	51b Conference Claimants' Fund—Paid	52a Minimum Salary Fund—Apportioned	52b Minimum Salary Fund—Paid	54 Jurisdictional Area, Conference and Dist. Administration	55b Interdenominational Co-operation Fund Paid	56a World Service and Conf. Benevolences—Apportioned	56b World Service and Conf. Benevolences—Accepted	56c World Service and Conf. Benevolences—Paid
1	ASBURY	4300	1781	3085	714	4200	4200	800	84	84	42	42	378	378	130	130	63	....	525	525	525
2	BELMONT: EBENEZER	4996	414	2380	341	3900	3900	400	152	152	76	76	684	684	198	198	114	....	600	600	600
3	FIRST	5957	2993	11091	1077	5700	5700	300	220	220	110	110	990	990	549	549	165	....	1800	1800	1825
4	PARK STREET	8486	537	2133	1443	5000	5000	500	184	184	92	92	828	828	177	177	....	....	1150	1150	1150
5	ST. MARK'S	3662	569	1255	683	3100	3100	....	116	116	58	58	522	522	142	142	87	....	150	150	150
6	SOUTH POINT	800	430	1400	561	3000	3000	550	120	120	60	60	540	540	186	186	60	....	450	450	450
7	BELWOOD CIRCUIT	....	3507	3417	1186	4000	4000	500	160	160	80	80	720	720	221	221	80	....	865	850	850
	Kadesh	....	425	1534	[illegible]	[illegible]	[illegible]	[illegible]	[illegible]	[illegible]	[illegible]	[illegible]	[illegible]	[illegible]	[illegible]	[illegible]	[illegible]	....	346	340	340
	Knob Creek	....	[illegible]	620	313	[illegible]	[illegible]	[illegible]	[illegible]	[illegible]	[illegible]	[illegible]	[illegible]	[illegible]	[illegible]	[illegible]	[illegible]	....	173	170	170
	St. Peter's	....	[illegible]	1453	[illegible]	[illegible]	[illegible]	[illegible]	[illegible]	[illegible]	[illegible]	[illegible]	[illegible]	[illegible]	[illegible]	[illegible]	[illegible]	....	346	340	340
8	BESSEMER CITY: BETHEA-PUETT	1594	712	1597	343	2730	2730	....	72	72	55	55	491	491	113	113	10	....	320	320	320
	Bethea	[illegible]	[illegible]	620	227	[illegible]	[illegible]	....	[illegible]	[illegible]	[illegible]	[illegible]	[illegible]	[illegible]	[illegible]	[illegible]	....	....	162	162	162
	Puett	[illegible]	327	[illegible]	[illegible]	730	730	....	47	47	28	28	261	261	56	56	1	....	158	158	158
	ODELL MEMORIAL	....	2060	3040	902	5000	5000	500	188	188	94	94	846	846	242	242	141	....	825	825	825
10	BETHEL-CROWELL MEMORIAL	1500	45	482	224	1800	1800	....	68	68	34	34	306	306	77	77	51	....	127	127	127
	Bethel	....	[illegible]	[illegible]	[illegible]	[illegible]	[illegible]	....	[illegible]	[illegible]	[illegible]	[illegible]	....	....	....	....	....	....	....	....	....
	Big Hill—abandoned	....	....	....	....	....	....	....	....	....	....	....	122	122	[illegible]	[illegible]	....	....	35	37	37
	Crowell Memorial	[illegible]	....	[illegible]	[illegible]	[illegible]	[illegible]	....	38	38	[illegible]	[illegible]	184	184	[illegible]	[illegible]	[illegible]	....	42	70	70
11	BETHESDA-WEST CRAMERTON	301	2651	2970	1358	4500	4500	500	180	180	90	90	810	810	262	262	135	....	625	625	625
	Bethesda	301	[illegible]	1402	852	2700	2700	[illegible]	108	108	[illegible]	[illegible]	486	486	157	157	81	....	375	375	375
	West Cramerton	....	[illegible]	1568	[illegible]	1800	1800	200	72	72	[illegible]	[illegible]	324	324	105	105	[illegible]	....	250	250	250
12	BETHLEHEM-BESS CHAPEL	....	1229	1769	849	4000	4000	300	160	160	80	80	720	720	170	170	120	....	575	575	575
	Bess Chapel	....	[illegible]	1239	472	2100	2100	[illegible]	84	84	[illegible]	[illegible]	378	378	82	82	43	....	322	322	322
	Bethlehem	....	631	533	377	1900	1900	[illegible]	76	76	38	38	342	342	88	88	[illegible]	....	253	253	253
13	BOGER CITY	6690	620	5259	891	5000	5000	750	188	188	94	94	846	846	198	198	141	....	1400	1400	1400
14	CASAR CIRCUIT	2040	560	313	336	4000	4000	....	160	160	80	80	720	720	147	147	120	....	300	300	300
	Casar	[illegible]	[illegible]	143	118	[illegible]	[illegible]	....	[illegible]	[illegible]	[illegible]	[illegible]	270	270	55	55	[illegible]	....	112	112	112
	Kistler's Union	....	[illegible]	100	128	[illegible]	[illegible]	....	[illegible]	[illegible]	[illegible]	[illegible]	270	270	55	55	[illegible]	....	113	113	113
	Pleasant Hill	....	45	70	90	875	875	....	40	40	20	20	180	180	37	37	[illegible]	....	75	75	75
15	CHERRYVILLE: FIRST	7590	272	6590	642	6500	6500	500	240	240	120	120	1080	1080	411	411	180	....	1900	1900	1900
16	CLEVELAND CIRCUIT	....	1857	....	298	2000	1810	190	72	73	36	36	326	326	62	62	64	....	327	327	327
	Lee's Chapel	....	....	....	32	253	158	[illegible]	1	11	5	6	49	49	9	10	8	....	49	49	49
	Mt. Harmony	....	....	....	35	283	182	[illegible]	11	11	5	6	49	49	9	10	8	....	49	49	49
	Mt. Moriah	....	1186	....	105	600	600	....	[illegible]	[illegible]	11	10	[illegible]	98	19	18	17	....	98	98	98
	Mt. Pleasant	....	....	....	28	264	264	....	7	7	4	4	33	32	6	6	5	....	33	33	33
	New Home	....	665	....	98	600	600	....	[illegible]	[illegible]	11	10	98	98	19	18	17	....	98	98	98
17	CONCORD-MARY'S GROVE	....	817	407	290	3800	3800	400	144	144	72	72	648	648	130	130	108	....	650	650	650
	Beulah	....	128	85	70	650	650	400	24	24	12	12	108	108	23	22	18	....	95	95	95
	Concord	....	[illegible]	202	[illegible]	2100	2100	....	[illegible]	[illegible]	[illegible]	[illegible]	360	360	71	71	[illegible]	....	370	370	370

	Mary's Grove	....	156	120	95	1050	1050	....	42	42	23	23	180	180	36	36	33	....	185	185	185
18	CRAMER MEMORIAL	....	300	3410	625	4400	4400	600	176	176	88	88	792	792	248	248	132	....	1225	1225	1225
19	CROUSE CIRCUIT	....	1014	6722	552	4000	4000	....	140	140	70	70	630	630	183	183	105	....	500	500	500
	Anitoch	....	478	576	42	500	500	....	18	17	9	9	79	79	23	22	13	....	62	62	62
	Crouse	....	....	3729	168	2000	2000	....	70	70	35	35	315	315	92	92	53	....	250	250	250
	Pleasant Grove	....	542	2417	352	1500	1500	....	52	53	26	26	236	236	68	69	39	....	188	188	188
20	DALLAS: FIRST	2802	1019	3845	760	5200	5200	....	208	208	104	104	936	936	288	288	156	....	925	925	929
21	EL BETHEL	....	130	1131	268	3200	3200	300	120	120	60	60	540	540	108	108	90	....	400	400	400
22	FALLSTON-CLOVER HILL	....	5423	3036	742	5000	5000	200	200	200	100	100	900	900	260	260	150	....	1075	1075	1075
	Clover Hill	....	300	1273	319	2000	2000	80	80	80	40	40	360	360	104	104	60	....	376	376	376
	Friendship	....	5123	1763	423	3000	3000	120	120	120	60	60	540	540	156	156	90	....	699	699	699
23	GASTONIA: BRADLEY MEMORIAL	413	4300	18996	1526	6500	6500	600	240	240	120	120	1080	1080	637	637	180	....	1700	1700	1700
24	COVENANT	11020	1176	5404	1076	5000	5000	600	200	200	100	100	900	900	384	384	150	....	1350	1350	1350
25	FAITH	....	107	2552	1000	4800	4800	....	192	192	96	96	864	864	217	217	144	....	725	725	725
26	FIRST	14234	4393	54552	5135	14800	14800	720	592	592	296	296	2664	2664	2368	2368	296	....	9000	9000	9000
27	MAYLO	....	2222	4141	1054	4700	4700	600	176	176	88	88	792	792	282	282	132	....	725	725	725
28	MYRTLE	3200	1657	2091	1280	3600	3600	825	144	144	72	72	648	648	219	219	108	....	725	725	725
	Myrtle	3200	1657	2891	1280	3600	3600	525	144	144	72	72	648	648	219	219	108	....	725	725	725
	Mt. Olive	....	....	....	....	....	....	300	....	....	....	....	....	....	....	....	....	....	....	....	....
29	SMYRE	491	252	1425	585	3500	3500	....	140	140	70	70	630	630	141	141	105	....	525	525	525
30	ST. JOHN'S	6569	....	1375	560	1000	1000	800	40	40	20	20	180	180	75	112	30	....	125	125	125
31	TRINITY	5030	3018	2691	548	4500	4500	....	180	180	90	90	810	810	220	220	135	....	521	521	521
32	HIGH SHOALS-IRON STATION	420	2047	2406	497	3600	3600	....	81	81	41	41	365	365	91	91	543	....	290	290	290
	High Shoals	420	657	453	120	1800	1800	....	41	41	21	21	183	188	46	46	34	....	145	145	145
	Iron Station	....	1390	1953	377	1800	1800	....	41	41	21	21	183	187	46	45	497	....	145	145	145
33	KINGS MOUNTAIN: CENTRAL	....	6952	5066	799	5500	5500	1000	220	220	110	110	990	990	355	355	165	....	1650	1650	1650
34	GRACE	3612	3594	2691	1168	5000	5000	500	200	200	100	100	900	900	228	228	150	....	765	765	765
35	LABORATORY-LANDERS	660	1805	2680	347	4000	4000	....	123	123	62	62	554	554	141	141	92	....	500	784	500
	Laboratory	....	1140	1680	187	2000	2000	....	62	62	31	31	283	277	57	70	46	....	250	392	250
	Landers	660	665	1000	160	2000	2000	....	62	61	31	31	284	277	57	71	46	....	250	392	250
36	LAWNDALE CIRCUIT	6600	292	4915	1099	5200	5200	....	208	208	104	104	936	936	303	303	156	....	925	925	925
	Lawndale	6600	292	3116	639	2600	2600	....	104	104	52	52	468	468	....	151	78	....	463	463	462
	Palm Tree	....	....	1799	460	2600	2600	....	104	104	52	52	468	468	....	151	78	....	463	463	463
37	LINCOLN CIRCUIT	2500	1400	950	590	3600	3600	....	132	132	66	66	594	594	163	163	66	....	621	621	621
	Ivy	....	300	250	178	1200	1200	....	44	44	22	22	198	198	54	54	22	....	207	207	207
	Marvin	....	500	200	148	1200	1200	....	44	44	22	22	198	198	54	54	22	....	207	207	207
	McKendree	2500	600	500	264	1200	1200	....	44	44	22	22	198	198	54	54	22	....	207	207	207
38	LINCOLNTON: FIRST	20508	3272	15600	1481	6200	6200	1200	248	248	124	124	1116	1116	643	643	186	....	4400	4400	4400
39	RHYNE HEIGHTS	2660	3852	1089	478	3700	3700	800	136	136	68	68	612	612	142	142	102	....	725	725	725
40	LOWELL	....	633	880	415	3500	3500	300	140	140	70	70	630	630	177	177	105	....	442	442	442
41	LOWESVILLE: HILL'S CHAPEL	600	1600	905	330	4000	4000	500	128	128	64	64	576	576	143	143	96	....	235	235	235
42	MCADENVILLE	....	646	1523	301	2400	2400	....	96	96	48	48	432	432	114	114	72	....	320	320	320
43	MT. HOLLY: ALDERSGATE	....	306	690	159	700	700	860	24	24	12	12	108	108	48	48	18	....	65	65	65
44	FIRST	....	1517	8334	908	6000	6000	500	240	240	120	120	1080	1080	444	444	180	....	2100	2100	2100
45	NEW-SALEM-FIELD	....	....	....	279	3200	3200	....	128	128	64	64	576	576	104	104	96	....	400	400	358
	Fairfield	....	....	....	35	800	800	....	26	26	14	14	100	100	24	24	15	....	82	82	82
	New Hope	....	....	....	57	1066	1066	....	51	51	25	25	211	211	40	40	29	....	159	159	159
	Salem	....	....	....	187	1334	1334	....	51	51	25	25	265	265	40	40	52	....	159	159	159
46	NORTH BROOK CIRCUIT	3800	1000	650	325	2400	2400	808	96	96	48	48	432	432	106	106	72	....	326	326	326
	Macedonia	....	600	250	125	960	960	288	38	38	19	19	173	173	42	42	29	....	130	130	130
	Reeps Grove	3800	400	400	200	1440	1440	520	58	58	29	29	259	259	64	64	43	....	196	196	196
47	OAK GROVE-ST. PAUL'S	1352	2522	1394	329	2820	2900	....	113	113	56	56	508	508	145	145	85	....	378	378	378
	Double Shoals	683	1353	638	79	800	800	....	29	29	14	14	130	130	49	49	22	....	90	90	90
	Oak Grove	523	966	477	157	1100	1100	....	44	44	22	22	198	198	52	52	33	....	166	166	166
	St. Paul	146	203	279	93	1000	1000	....	40	40	20	20	180	180	44	44	30	....	122	122	122

GASTONIA DISTRICT—TABLE 2-A—Continued

List Number	CHARGE	LOCAL CHURCH EXP.				MINISTERIAL SUPPORT															
		42 Paid on Principal and Interest of Old Indebtedness	43 Paid for Buildings and Improvements	44 Paid Other Current Expenses and Incidentals	45 Paid for Church School Administration, Lesson Materials, Supplies, etc.	46 Salary Claim for Pastor and Associate(s) at Beginning This Year	47c Total Paid Pastor and Associate(s)	48c Paid Travel and Expense—Pastor and Associate(s)	49a Dist. Superintendent's Fund—Apportioned	49b Dist. Superintendent's Fund—Paid	50a Episcopal Fund—Apportioned	50b Episcopal Fund—Paid	51a Conference Claimants' Fund—Apportioned	51b Conference Claimants' Fund—Paid	52a Minimum Salary Fund—Apportioned	52b Minimum Salary Fund—Paid	54 Jurisdictional Area, Conference and Dist. Administration	55b Interdenominational Co-operation Fund Paid	56a World Service and Conf. Benevolences—Apportioned	56b World Service and Conf. Benevolences—Accepted	56c World Service and Conf. Benevolences—Paid
48	PISGAH	....	1461	2107	465	3400	3400	600	136	136	68	68	612	612	157	157	102	....	534	534	534
49	POLKVILLE	....	1099	1225	617	3400	3400	600	136	136	68	68	612	612	180	180	102	....	534	534	534
	Polkville	....	150	650	375	1870	1870	330	75	75	37	37	337	337	99	99	56	....	294	294	294
	Rehobeth	....	949	575	242	1530	1530	270	61	61	31	31	275	275	81	81	46	....	240	240	240
50	RIVEREEND-SNOW HILL	....	1316	....	1032	4000	4000	400	160	160	80	80	720	720	143	143	120	10	400	400	400
	Riverbend	....	992	....	552	2000	2000	30	80	80	40	40	360	360	71	71	60	5	200	200	200
	Snow Hill	....	324	....	480	2000	2000	100	80	80	40	40	360	360	72	72	60	5	200	200	200
51	ROCK SPRINGS CIRCUIT	600	2900	1336	660	2400	3400	600	136	136	68	68	612	612	163	164	102	....	550	550	550
	Bethel	....	600	300	160	900	900	100	36	36	18	18	162	162	40	40	27	....	154	154	154
	Denver	600	2300	600	300	1316	1300	300	52	52	26	26	236	236	68	68	39	....	208	208	208
	Lebanon	....	100	250	100	600	600	100	24	24	12	12	107	107	28	28	18	....	94	94	94
	Webb's Chapel	....	....	136	100	600	600	100	24	24	12	12	107	107	28	28	18	....	94	94	94
52	SHARON-BOILING SPRINGS	....	899	1938	1005	4150	4300	700	166	166	83	83	747	747	176	176	125	....	600	600	600
	Boiling Springs	....	350	186	76	700	700	....	16	16	8	8	75	74	17	17	12	....	60	60	60
	Sharon	....	549	1752	929	3600	3600	700	150	150	75	75	672	673	159	159	113	....	540	540	540
53	SHELBY: ALDERSGATE	9854	1490	7000	1261	5000	5000	1000	180	180	90	90	810	810	274	274	135	....	750	750	750
54	CENTRAL	20444	17020	31568	4354	8000	8000	....	320	320	160	160	1440	1440	1095	1095	240	....	8000	8000	8000
55	HOYLE MEMORIAL	7047	703	3553	765	4000	4000	665	160	160	80	80	720	720	220	220	120	....	400	400	400
56	LAFAYETTE STREET	5200	758	7716	1778	5250	5250	750	210	210	105	105	945	945	367	367	....	....	1200	1200	1200
57	SHELBY CIRCUIT	672	1342	1663	399	2000	2000	400	90	90	45	45	405	405	105	105	68	....	289	289	289
	Bess Hoey Memorial	....	125	475	120	667	667	133	30	30	15	15	135	135	35	35	22	....	97	97	97
	Martin Street	672	417	853	89	667	667	133	30	30	15	15	135	135	35	35	23	....	96	96	96
	Pine Grove	....	800	275	190	666	666	134	30	30	15	15	135	135	35	35	23	....	96	96	96
58	STANLEY	3398	45100	1065	1200	4500	4500	600	180	180	90	90	810	810	181	181	85	....	932	932	932
59	SULPHUR SPRINGS	3000	250	475	600	3800	3800	400	152	152	76	76	684	684	141	141	....	....	360	360	360
60	TOLUCA	....	3304	2737	486	2400	2400	500	80	80	40	40	360	360	109	109	60	....	315	315	315
	David's Chapel	....	....	226	41	428	354	74	12	12	6	6	53	53	16	16	9	....	47	47	47
	Hebron	....	1900	900	225	1345	1112	233	37	37	18	18	167	167	51	51	27	....	146	146	146
	Laurel Hill	....	1404	1611	220	1127	934	193	31	31	16	16	140	140	42	42	24	....	122	122	122
61	UNION CIRCUIT	1080	785	720	381	4000	4000	100	152	152	76	76	684	684	144	144	114	....	405	405	405
	Palm Tree	360	72	198	138	1440	1440	100	55	55	27	27	246	246	52	52	41	....	146	146	146
	Russell's Chapel	360	180	140	90	1120	1120	....	42	42	22	22	192	192	40	40	32	....	113	113	113
	Zion	360	533	382	153	1440	1440	....	55	55	27	27	246	246	52	52	41	....	146	146	146
	TOTAL	186382	155630	272175	53077	275550	257590	25218	9827	9828	4933	4933	44391	44391	15847	15885	7109	10	61521	61506	61493

List Number	CHARGE AND CHURCH	BENEVOLENCES									CONFERENCE BENEVOLENCES									
		57 World Service Special Gifts	58 General Advance Specials	59 Week of Dedication	60 Fellowship of Suffering and Service	61 Television Ministry Fund	62 W.S.C.S. (inc. W.S.G.) Cash sent to District and Conf. Treasurer	63 Methodist Student Day	64 Methodist Youth Fund	65 Race Relations Sunday	66 Colleges and Universities	67 Wesley Foundation	68 Hospitals	69 Homes for Children, Youth and Aged	70 Conference Advance Specials	71 Church School Rally Day	72 Conference Entertainment Fund	73 City and District Mission Society	74 All Other Benevolences	75 Grand Total—42-45, 47c, 48c, 49b, 50b, 51b, 52b-54, 55b, 56c, 57-74
1	ASBURY	....	50	54	99	....	298	25	90	20	1629	....	50	348	....	27	24	150	2000	20966
2	BELMONT: EBENEZER	....	100	20	56	10	200	....	10	10	911	....	26	528	....	10	24	324	10	16493
3	FIRST	....	500	80	44	....	730	....	60	25	4016	....	75	1464	....	50	24	378	270	38693
4	PARK STREET	200	50	22	65	....	478	42	50	17	825	....	38	379	....	20	24	....	....	22740
5	ST. MARK'S	....	50	8	12	....	128	....	50	10	259	....	10	284	....	10	24	155	....	11344
6	SOUTH POINT	....	....	20	12	....	125	12	15	6	740	....	12	422	....	10	24	50	450	10055
7	BELWOOD CIRCUIT	....	105	50	42	....	458	25	95	25	2008	....	15	984	....	25	24	300	1637	10514
	Kalesh	....	45	20	17	....	166	10	35	10	890	....	....	437	....	10	9	120	673	8069
	Knob Creek	....	21	10	5	....	50	5	20	5	282	....	5	125	....	5	6	60	256	3531
	St. Peter's	....	42	20	20	....	242	10	40	10	836	....	15	422	....	10	9	120	708	8914
8	BESSEMER CITY: BETHEA-PUETT	13	....	....	....	....	72	....	28	....	114	....	....	109	....	....	24	....	10	8407
	Bethea	3	....	....	....	....	27	....	8	....	25	....	....	35	....	....	12	....	5	4206
	Puett	10	....	....	....	....	45	....	20	....	89	....	....	74	....	....	12	....	5	4202
9	ODELL MEMORIAL	....	100	40	50	....	417	25	15	25	1043	....	50	645	300	25	24	350	405	17352
10	BETHEL-CROWELL MEMORIAL	....	25	....	17	....	49	....	30	11	191	....	10	205	....	5	24	241	10	5532
	Bethel	....	....	....	....	....	10	....	....	3	85	....	5	92	....	....	12	87	5	1776
	Big Hill	....	....	....	....	....	....	....	....	....	....	....	....	....	....	....	12	154	5	....
	Crowell Memorial	....	25	....	17	....	39	....	30	8	106	....	5	113	....	5	....	....	....	3756
11	BETHESDA-WEST CRAMERTON	251	....	35	36	....	57	....	15	20	980	....	35	699	....	....	24	271	36	16844
	Bethesda	201	....	20	21	....	32	....	15	20	788	....	35	419	....	....	24	185	21	8629
	West Cramerton	50	....	15	15	....	25	....	....	....	192	....	....	280	....	....	....	86	15	8212
12	BETHLEHEM-BESS CHAPEL	....	200	61	40	....	431	37	35	31	684	....	51	453	....	41	24	125	90	12275
	Bess Chapel	....	100	35	20	....	310	20	20	15	357	....	35	217	....	25	12	40	80	6766
	Bethlehem	....	100	26	20	....	121	17	15	16	327	....	16	236	....	16	12	85	10	5509
13	BOGER CITY	....	1480	45	55	....	549	25	100	25	2363	....	150	528	....	50	36	351	650	28394
14	CASAR CIRCUIT	....	148	19	21	....	138	9	27	11	690	....	24	392	....	9	21	270	45	10603
	Casar	....	58	11	8	....	37	3	5	5	308	....	9	147	....	3	9	100	17	5481
	Kistler's Union	....	61	3	10	....	90	3	20	3	294	....	5	146	....	3	9	100	23	3323
	Pleasant Hill	....	29	5	3	....	11	3	2	3	88	....	10	99	....	3	6	70	5	1799
15	CHERRYVILLE: FIRST	....	1000	100	150	....	800	40	50	25	3714	....	25	1096	....	50	24	604	1984	35687
16	CLEVELAND CIRCUIT	....	....	....	103	....	25	....	25	310	....	....	....	165	....	7	24	423	....	6125
	Lee's Chapel	....	....	....	20	....	....	....	....	40	....	....	....	25	....	....	4	60	....	535
	Mt. Harmony	....	....	....	20	....	....	....	....	40	....	....	....	25	....	....	4	60	....	565
	Mt. Moriah	....	....	....	25	....	....	....	....	100	....	....	....	49	....	4	7	132	....	1180
	Mt. Pleasant	....	....	....	13	....	....	....	....	30	....	....	....	17	....	....	2	39	....	452
	New Home	....	....	....	25	....	25	....	25	100	....	....	....	49	....	3	7	132	....	1229
17	CONCORD-MARY'S GROVE	....	125	18	22	....	130	....	....	6	1132	....	5	347	....	13	24	347	....	9635
	Beulah	....	....	....	4	....	28	....	....	....	232	....	....	61	....	....	4	70	....	2012
	Concord	....	100	16	14	....	80	....	....	3	781	....	....	188	....	13	14	208	....	5358
	Mary's Grove	....	25	2	4	....	22	....	....	3	119	....	5	98	....	....	6	69	....	2265

List Number	CHARGE AND CHURCH	BENEVOLENCES									CONFERENCE BENEVOLENCES									
		57 World Service Special Gifts	58 General Advance Specials	59 Week of Dedication	60 Fellowship of Suffering and Service	61 Television Ministry Fund	62 W.S.C.S. (inc. W.S.G.) Cash sent to District and Conf. Treasurer	63 Methodist Student Day	64 Methodist Youth Fund	65 Race Relations Sunday	66 Colleges and Universities	67 Wesley Foundation	68 Hospitals	69 Homes for Children, Youth and Aged	70 Conference Advance Specials	71 Church School Rally Day	72 Conference Entertainment Fund	73 City and District Mission Society	74 All Other Benevolences	75 Grand Total—42-45, 47c, 48c, 49b, 50b, 51b, 52b-54, 55b, 56c, 57-74
18	CRAMER MEMORIAL	....	....	25	15	....	320	5	25	5	912	....	25	661	150	25	24	100	....	14288
19	CROUSE CIRCUIT	....	....	55	55	....	152	55	61	55	471	....	55	488	70	55	24	366	....	15888
	Antioch	....	....	5	5	....	....	5	....	5	42	....	5	61	10	5	3	57	....	1996
	Crouse	....	....	25	25	....	95	25	23	25	248	....	25	244	30	25	12	124	....	7638
	Pleasant Grove	....	....	25	25	....	57	25	38	25	181	....	25	183	30	25	9	185	....	6254
20	DALLAS: FIRST	....	500	75	50	....	783	20	50	25	1220	....	25	768	....	20	24	440	824	21071
21	EL BETHEL	....	110	10	10	....	62	10	50	10	469	....	10	288	....	10	24	204	253	7867
22	FALLSTON-CLOVER HILL	....	195	20	86	....	611	....	88	22	1171	....	30	693	....	15	24	639	433	21113
	Clover Hill	....	19	10	19	....	191	....	30	3	490	....	15	277	....	5	10	211	203	6469
	Friendship	....	176	10	67	....	420	....	58	19	681	....	15	416	....	10	14	428	230	14644
23	GASTONIA: BRADLEY MEMORIAL	....	400	100	100	....	1618	40	50	40	3568	....	75	1699	....	40	24	607	410	44763
24	COVENANT	100	....	51	42	....	262	17	40	....	954	....	100	1024	....	30	24	580	330	30914
25	FAITH	....	100	20	10	....	272	10	44	10	397	....	....	579	....	10	36	330	....	12515
26	FIRST	....	6333	300	102	....	2839	25	300	....	5529	....	1000	6315	....	150	48	2038	793	134822
27	MAYLO	....	100	25	20	....	195	10	35	20	1016	....	30	752	....	30	24	412	195	18576
28	MYRTLE	....	100	23	53	....	155	....	50	5	823	....	40	584	....	27	24	44	88	17385
	Myrtle	....	100	23	53	....	158	....	50	5	823	....	40	584	....	27	24	44	88	17085
	Mt. Olive	....	....	....	....	....	....	....	....	....	....	....	....	....	....	....	....	....	....	300
29	SMYRE	....	50	....	52	....	134	....	....	6	298	....	15	376	100	9	24	....	60	8988
30	ST. JOHN'S	28	90	10	13	....	88	5	47	10	304	....	10	304	....	17	24	169	....	11930
31	TRINITY	222	120	17	23	....	236	8	38	8	1317	....	10	587	....	20	24	257	65	21495
32	HIGH SHOALS-IRON STATION	....	....	5	....	....	104	....	20	....	445	....	....	280	....	....	24	233	15	11507
	High Shoals	....	....	5	....	....	35	....	10	....	84	....	....	122	....	....	12	117	....	4312
	Iron Station	....	....	....	....	....	69	....	10	....	361	....	....	158	....	....	12	116	....	7195
33	KINGS MOUNTAIN: CENTRAL	....	300	89	33	....	1000	....	134	22	2912	....	100	947	....	....	24	597	478	29443
34	GRACE	....	175	47	75	....	286	10	50	10	1667	....	20	608	....	22	24	447	2038	24397
35	LABORATORY-LANDERS	....	....	25	35	....	170	25	....	25	259	....	40	376	80	25	24	301	....	12349
	Laboratory	....	....	25	25	....	98	25	....	25	130	....	25	188	30	25	12	150	....	6501
	Landers	....	....	....	10	....	72	....	....	....	129	....	15	188	50	....	12	151	....	5848
36	LAWNDALE CIRCUIT	....	95	60	....	....	263	....	76	....	1102	....	60	808	....	40	24	595	....	23851
	Lawndale	....	47	30	....	....	115	....	61	....	662	....	30	404	....	20	12	297	....	16240
	Palm Tree	....	48	30	....	....	138	....	25	....	440	....	30	404	....	20	12	298	....	7617
37	LINCOLN CIRCUIT	....	....	....	....	....	250	....	....	....	526	....	25	351	25	....	24	305	....	12188
	Ivy	....	....	....	....	....	25	....	....	....	123	....	....	117	....	....	8	30	....	2778
	Marvin	....	....	....	....	....	25	....	....	....	178	....	....	117	....	....	8	100	....	3023
	McKendree	....	....	....	....	....	200	....	....	....	225	....	25	117	25	....	8	175	....	6386
38	LINCOLNTON: FIRST	....	1825	244	50	....	1020	25	60	53	3278	....	200	1715	....	100	24	822	92	64486

40	LOWELL	....	25	10	15	....	110	10	15	10	849	....	15	472	25	10	24	43	275	9200
41	LOWESVILLE: HILL'S CHAPEL	....	25	10	....	....	197	5	15	5	262	....	5	381	....	5	24	181	....	10292
42	MCADENVILLE	....	....	7	14	....	60	5	....	3	483	....	5	304	....	8	24	152	229	7246
43	MT. HOLLY: ALDERSGATE	....	....	....	....	....	....	....	....	....	87	....	....	128	....	....	24	71	....	3300
44	FIRST	1126	....	25	145	....	785	30	30	7	1395	....	25	1184	....	....	24	600	....	26799
45	NEW-SALEM-FIELD	....	....	....	....	....	81	....	25	....	1379	....	....	277	....	13	16	168	238	7002
	Fairfield	....	....	....	....	....	....	....	....	....	3	....	....	6	....	....	8	30	....	1143
	New Hope	....	....	....	....	....	81	....	....	....	223	....	....	76	....	13	8	50	238	2327
	Salem	....	....	....	....	....	....	....	25	....	1153	....	....	175	....	....	....	88	....	3562
46	NORTH BROOK CIRCUIT	....	....	14	36	....	45	10	....	....	195	....	16	283	70	....	24	387	....	11143
	Macedonia	....	....	....	....	....	15	5	....	....	78	....	....	113	....	....	12	130	....	3007
	Reeps Grove	....	....	14	36	....	30	5	....	....	117	....	16	170	70	....	12	257	....	8136
47	OAK GROVE-ST. PAUL'S	....	....	....	....	....	57	....	....	....	265	....	....	387	....	5	36	90	....	10622
	Double Shoals	....	....	....	....	....	5	....	....	....	91	....	....	132	....	5	12	90	....	4222
	Oak Grove	....	....	....	....	....	10	....	....	....	94	....	....	138	....	....	12	....	....	3992
	St. Paul	....	....	....	....	....	42	....	....	....	80	....	....	117	....	....	12	....	....	2408
48	PISGAH	....	100	19	35	....	162	....	25	11	446	....	22	447	....	21	24	185	100	11239
49	POLKVILLE	....	111	23	39	....	309	....	25	20	1188	....	30	480	41	27	24	355	2265	13510
	Polkville	....	60	13	24	....	204	....	13	10	362	....	20	264	25	15	13	178	1350	6259
	Rehobeth	....	51	10	15	....	105	....	12	10	326	....	10	216	16	12	11	177	915	6170
50	RIVERBEND-SNOW HILL	....	....	15	20	....	126	10	30	10	716	....	35	381	110	10	24	142	....	10010
	Riverbend	....	....	5	10	....	50	5	15	5	510	....	10	191	75	5	12	....	....	5553
	Snow Hill	....	....	10	10	....	76	5	15	5	206	....	25	190	35	5	12	142	....	4457
51	ROCK SPRINGS CIRCUIT	....	....	30	45	....	203	30	30	30	608	....	82	436	60	38	24	265	....	13009
	Bethel	...	....	10	10	....	20	10	10	10	109	....	25	109	15	10	6	25	....	2866
	Denver	....	....	10	20	....	75	10	10	10	165	....	30	180	15	15	10	90	....	6669
	Lebanon	....	....	5	10	....	86	5	5	5	255	....	17	80	15	8	4	75	....	2003
	Webb's Chapel	....	....	5	5	....	22	5	5	5	79	....	10	67	15	5	4	73	....	1521
52	SHARON-BOILING SPRINGS	....	350	20	20	....	289	....	20	20	1323	....	20	469	....	20	24	265	256	13835
	Boiling Springs	....	....	....	....	....	....	....	....	....	32	....	....	46	....	....	2	....	106	1685
	Sharon	....	350	20	20	....	289	....	20	20	1291	....	20	423	....	20	22	265	150	12150
53	SHELBY: ALDERSGATE	....	500	....	25	....	420	25	....	25	2169	....	75	731	....	50	24	354	110	32352
54	CENTRAL	....	2250	450	150	....	2645	100	190	75	10183	....	150	3000	....	200	24	1177	900	114135
55	HOYLE MEMORIAL	....	125	25	25	....	279	25	40	25	1153	....	25	587	....	25	24	242	318	21351
56	LAFAYETTE STREET	....	....	68	78	....	405	30	50	30	673	....	38	979	350	17	24	325	25	27371
57	SHELBY CIRCUIT	....	....	30	30	....	29	....	....	15	277	....	....	280	....	15	24	218	....	6336
	Bess Hoey Memorial	....	....	10	10	....	5	....	....	5	75	....	....	94	....	5	8	72	....	2138
	Martin Street	....	....	10	10	....	7	....	....	5	104	....	....	93	....	5	8	73	....	3480
	Pine Grove	....	....	10	10	....	17	....	....	5	98	....	....	93	....	5	8	73	....	2718
58	STANLEY	50	....	40	40	....	373	10	40	10	300	....	50	483	....	10	24	100	300	59971
59	SULPHUR SPRINGS	....	25	20	20	....	120	5	10	5	1058	....	20	376	....	10	24	220	....	11851
60	TOLUCA	30	17	....	....	....	76	....	....	....	200	....	....	291	....	....	24	336	32	11447
	David's Chapel	....	....	....	....	....	15	....	....	....	29	....	....	41	....	....	4	57	....	934
	Hebron	..16	17	....	....	....	15	....	....	....	92	....	....	135	....	....	10	179	....	5280
	Laurel Hill	14	....	....	....	....	46	....	....	....	79	....	....	115	....	....	10	150	32	5183
61	UNION CIRCUIT	....	25	23	26	....	44	15	35	30	260	....	25	288	....	13	24	123	325	9898
	Palm Tree	....	....	10	10	....	....	5	22	10	100	....	10	104	....	5	8	123	170	3452
	Russell's Chapel	....	....	3	6	....	20	5	....	10	53	....	5	80	....	3	8	....	65	2589
	Zion	....	25	10	10	....	24	5	14	10	107	....	10	104	....	5	8	....	90	3857
	TOTAL	2020	18079	2602	2455	10	22876	825	2519	1254	76588	....	•3143	42274	1381	1499	1516	20134	19413	1312389

List Number	CHARGE AND CHURCH	CHURCH MEMBERSHIP												CHURCH SCHOOL MEMBERSHIP AND ATTENDANCE											
		1 Total Full Members Reported Last Year	2 Rec. this year on Profession of Faith and Restored	3 Received by Transfer from Other Methodist Churches	4 Received from Other Denominations	5 Removed by Transfer to Other Methodist Churches	6 Removed by Quarterly Conference	7 Removed to Other Denominations	8 Removed by Death	9 Total Full Members	10 Baptisms—Infants presented by Parents, Guardians	11 Baptisms—All Others, Children, Youth, Adults	12 Now on Roll Preparatory Members	13 Officers and Teachers	14 Nursery—Home Members	15 Children—0-11 Years (exclude col. 14)	16 Youth Division—12-23 years	17 Adult—Home Members	18 Adults—24 years and Older (exclude col. 17)	19 Total (add 13-18 inclusive)	20 Average Attendance at Sunday School (all ages)	21 Average Attendance Sunday Evening Fellowship	22 Average Attendance Additional Sessions—Children	23 Average Attendance Additional Sessions—Youth	24 Average Attendance Additional Sessions—Adults
1	BETHANY-GLENCOE	162	13	....	1	....	....	....	....	176	2	....	....	19	....	63	37	2	53	174	88	....	....	10	....
	Bethany	71	5	....	....	....	....	....	....	76	....	....	....	7	....	27	12	....	27	73	28	....	....	....	....
	Glencoe	91	8	....	1	....	....	....	....	100	2	....	....	12	....	36	25	2	26	101	60	....	....	10	....
2	BETHLEHEM	484	13	2	2	4	....	7	5	485	4	8	35	20	5	110	122	37	200	494	242	25	....	40	....
3	DRAPER: FIRST	459	11	8	5	7	....	3	3	470	8	13	19	30	5	124	68	9	203	439	277	....	....	12	....
44	FLAT ROCK	653	16	7	3	6	....	1	9	663	9	14	50	49	....	109	102	....	194	454	276	....	....	....	....
	Bethel	195	10	....	1	1	....	1	4	200	4	10	16	23	....	46	38	....	42	149	78	....	....	....	....
	Flat Rock	160	3	5	1	2	....	....	2	165	2	2	14	9	....	16	30	....	40	95	74	....	....	....	....
	Gideon Grove	132	2	2	1	1	....	....	2	134	3	1	6	7	....	14	16	....	45	82	49	....	....	....	....
	Palestine	166	1	....	....	2	....	....	1	164	....	1	14	10	....	33	18	....	67	128	75	....	....	....	....
5	FRIENDSHIP	222	4	5	....	60	15	....	....	156	4	2	27	11	1	38	26	4	35	115	75	....	....	25	50
6	GETHSEMANE	292	3	....	4	4	2	1	4	288	2	3	35	31	....	95	49	....	128	303	151	50	40	20	....
7	GIBSONVILLE	488	9	7	....	4	....	4	7	489	13	16	33	24	20	90	100	20	73	327	185	30	18	30	25
8	GREENSBORO: BESSEMER	646	15	14	9	25	....	3	5	651	13	15	87	47	18	157	111	8	246	587	287	30	48	25	20
9	BETHEL	429	11	8	3	23	....	....	1	427	....	7	54	30	....	136	40	2	153	361	207	....	....	20	....
10	CALVARY	465	8	8	5	16	....	13	5	452	5	6	23	35	1	80	58	17	202	393	200	30	....	30	40
11	CARRAWAY MEMORIAL	571	16	13	1	9	1	1	4	586	3	15	24	36	....	120	61	3	233	453	207	....	....	26	....
12	CENTENARY	675	10	5	....	11	....	3	6	670	4	2	89	85	40	115	60	10	260	570	250	....	45	25	....
13	CHRIST	453	21	82	19	19	....	4	1	551	18	7	41	43	40	260	65	....	209	617	283	....	65	40	....
14	COLLEGE PLACE	1024	26	19	8	25	....	8	10	1034	7	9	143	90	22	222	100	30	401	865	385	100	30	40	80
15	GLENWOOD	791	19	15	3	19	....	7	8	794	14	9	80	70	20	200	85	27	280	682	280	35	27	30	45
16	GRACE	992	20	50	7	58	39	23	8	941	29	6	....	100	25	355	105	12	332	929	436	145	25	45	110
17	GROOMETOWN-ST. ANDREWS	258	....	6	....	1	12	....	1	250	1	....	22	29	7	70	44	7	129	286	154	8	13	6	....
	Groometown	107	....	6	....	....	....	....	....	113	1	....	10	17	6	32	15	5	54	129	64	....	8	....	....
	St. Andrews	151	....	....	....	1	12	....	1	137	....	....	12	12	1	38	29	2	75	157	90	8	5	6	....
18	HINSHAW MEMORIAL	476	24	12	5	7	1	6	4	499	4	17	61	29	12	126	102	10	135	414	252	....	....	54	....
19	JOYNER MEMORIAL	52	....	1	2	5	....	....	....	50	....	....	4	8	....	20	10	....	15	53	25	....	....	....	....
20	MT. PIGGAH	509	22	21	2	15	56	1	4	478	10	8	86	33	20	172	55	15	201	496	216	49	15	27	33
21	MUIR'S CHAPEL	761	24	31	8	30	....	66	6	722	7	13	130	42	15	185	110	15	300	667	316	....	....	55	....
22	NEWLYN STREET	378	10	....	2	9	....	2	1	378	6	1	31	21	7	83	55	16	140	322	167	20	7	13	....
23	PROXIMITY	497	33	17	1	9	7	1	7	523	6	15	37	42	....	98	61	....	165	366	205	....	....	20	....
24	SAINT PAUL'S	229	8	1	....	2	....	....	....	236	5	2	41	17	15	46	31	8	124	241	109	....	53	11	....
25	TRINITY	129	4	2	....	6	5	2	....	122	3	....	16	12	....	55	25	....	79	171	105	30	....	15	....
26	WEST END.....(ST. JOHNS)	261	19	40	26	9	....	6	1	330	24	9	76	24	....	134	40	7	156	361	184	15	....	15	25
27	WEST MARKET	3524	47	194	36	144	....	29	43	3585	63	13	466	385	137	700	582	205	1063	3072	1017	300	155	100	60

	Burnett's Chapel	131	3	2	1	1	....	1	....	135	....	3	....	16	....	44	49	....	84	193	122	80	....	....	12	....
	Vickery	154	11	2	1	....	....	1	2	165	4	11	5	18	....	43	30	....	108	199	127	85	....	....	17	....
29	GUILFORD COLLEGE	0	15	104	5	....	....	....	....	124	7	10	30	17	....	38	43	....	52	155	95	....	....	....	18	....
30	HAW RIVER	565	20	13	4	8	22	5	2	565	4	14	....	64	....	124	86	....	175	449	319	....	....	....	....	....
	Brown Summit	90	2	5	2	....	19	....	....	80	....	....	....	10	....	35	15	....	40	100	65	....	....	....	....	....
	Fairgrove	73	3	5	....	2	2	5	1	71	....	3	....	10	....	14	14	....	15	53	25	....	....	....	....	....
	Friendship	157	4	2	2	....	....	....	1	164	4	4	....	25	....	30	30	....	40	125	85	....	....	....	....	....
	Midway	114	4	....	....	2	1	....	....	115	....	4	....	10	....	25	15	....	40	90	84	....	....	....	....	....
	Mispah	131	7	1	....	4	....	....	....	135	....	3	....	9	....	20	12	....	40	81	60	....	....	....	....	....
31	HICKORY GROVE	171	10	10	1	2	....	....	2	188	6	10	5	22	....	40	35	....	75	172	118	18	....	....	12	....
32	HIGH POINT: CALVARY	582	7	5	4	12	5	4	3	574	6	6	49	39	10	161	54	15	325	604	322	....	....	18	....	....
33	FIRST	1377	30	45	7	61	3	15	7	1373	25	8	220	39	30	264	119	15	438	905	475	55	....	25	....	....
34	HIGHLAND	209	2	1	....	2	....	1	1	208	2	....	26	16	....	66	28	....	65	175	113	15	....	....	....	....
35	LEBANON	466	13	11	1	2	....	1	7	481	5	12	43	22	12	98	43	32	236	443	250	....	32	21	15	....
35	MAIN STREET	893	17	5	2	10	....	2	5	900	7	17	....	50	25	180	105	15	472	847	403	....	30	40	53	....
37	MONTLIEU AVENUE	309	6	12	4	2	....	....	2	327	5	4	21	19	19	135	54	3	109	339	193	45	11	21	20	....
38	OAK VIEW	392	14	3	1	9	2	2	1	396	7	8	36	44	15	103	66	5	173	406	232	....	10	20	7	....
39	RANKIN MEMORIAL	358	3	1	2	10	....	5	3	346	6	3	26	26	....	90	38	1	172	327	210	....	....	17	....	....
40	ST. TIMOTHY	128	4	....	1	1	....	....	....	132	4	2	....	10	15	28	15	....	25	93	35	....	....	10	....	....
41	WARD STREET	509	7	5	3	20	38	6	3	457	7	5	7	44	....	102	61	11	183	401	257	....	10	10	....	....
42	WELCH MEMORIAL	357	6	1	3	7	....	2	2	356	1	3	40	25	30	67	37	10	173	342	190	15	20	22	150	....
43	WESLEY CHAPEL.....NORTHWOOD	126	3	5	3	2	....	....	....	135	1	3	....	14	7	65	29	....	93	208	104	....	....	15	....	....
44	WESLEY MEMORIAL	2248	62	52	15	53	....	26	29	2269	32	8	....	153	111	432	325	40	705	1766	705	....	180	155	365	....
45	JAMESTOWN	438	10	18	4	5	....	10	2	453	6	3	83	18	5	122	59	....	142	346	180	....	....	22	....	....
46	LEAKSVILLE	621	21	17	8	6	4	3	2	652	14	22	109	34	10	138	96	....	138	416	250	....	....	40	....	....
	Eagle Falls	34	2	1	1	....	2	....	....	36	1	7	6	4	....	24	6	....	16	50	30	....	....	....	....	....
	Leaksville	587	19	16	7	6	2	3	2	616	13	15	103	30	10	114	90	....	122	366	220	....	....	40	....	....
47	LEE'S CHAPPEL	292	19	2	....	....	....	2	2	309	2	17	34	15	13	87	52	13	76	256	146	34	35	12	47	....
48	MADISON	348	11	2	2	6	....	2	2	353	8	4	25	16	....	79	34	....	104	233	125	....	....	10	....	....
49	MAYODAN	205	2	3	4	....	....	....	....	214	2	3	28	28	11	67	41	14	87	248	139	....	....	17	....	....
50	MITCHELL'S GROVE	221	6	2	6	2	26	4	1	202	....	2	3	26	4	80	54	7	110	281	167	....	8	14	....	....
51	MORIAH	265	10	6	13	5	....	4	3	282	4	9	23	18	9	57	45	3	79	211	136	....	11	16	20	....
52	MT. CARMEL	319	7	2	1	6	....	2	3	318	....	7	....	31	....	66	68	8	104	277	181	....	....	15	32	....
53	MT. HERMAN-MEADOW VIEW	295	20	....	5	....	5	1	7	307	1	17	9	34	....	60	112	....	140	346	265	....	....	....	....	....
	Meadow View	136	1	....	....	....	....	....	3	134	1	1	3	14	....	23	28	....	52	117	80	....	....	....	....	....
	Mt. Herman	159	19	....	5	....	5	1	4	173	....	16	6	20	....	37	84	....	88	229	185	....	....	....	....	....
54	MT. PLEASANT	413	17	9	9	3	....	....	1	444	11	17	79	28	7	87	63	....	207	392	241	....	....	20	....	....
55	MT. PLEASANT CIRCUIT	715	19	5	3	8	....	12	9	718	....	13	61	62	....	161	103	....	299	625	423	....	30	25	....	....
	Mt. Pleasant	558	17	4	6	5	....	8	8	564	....	11	39	43	....	108	84	....	225	460	328	....	30	25	....	....
	Pleasant Union	157	2	1	2	3	....	4	1	154	....	2	22	19	....	53	19	....	74	165	95	....	....	....	....	....
56	OAKDALE	218	8	....	2	3	....	1	1	223	1	8	17	10	....	46	47	....	56	159	72	....	15	16	....	....
57	OAK RIDGE	170	17	3	....	1	....	3	....	186	3	4	15	11	7	48	29	....	66	161	83	30	....	6	....	....
58	PELHAM-HICKORY GROVE	462	13	4	....	16	88	15	6	354	3	7	12	25	....	99	79	....	113	316	170	21	60	26	....	....
	Hickory Grove	257	10	3	....	9	43	5	4	209	1	5	8	16	....	59	52	....	64	191	100	15	40	20	....	....
	Pelham	205	3	1	....	7	45	10	2	145	2	2	4	9	....	40	27	....	49	125	70	6	20	6	....	....
59	PLEASANT GARDEN	501	24	9	8	6	....	3	7	526	16	15	19	25	12	89	74	20	151	371	202	51	....	25	....	....
60	REHOBETH	557	30	7	5	15	....	4	4	576	18	16	75	32	....	191	92	....	260	575	326	....	....	38	....	....
61	REIDSVILLE: FIRST	275	3	5	5	4	....	3	1	280	3	3	49	19	22	83	35	17	132	308	140	....	30	15	....	....
62	MAIN STREET	951	12	17	1	28	....	2	6	945	12	6	80	84	29	175	146	24	323	781	280	92	....	60	50	....
63	REIDSVILLE CIRCUIT	515	4	4	3	7	34	6	3	476	3	4	20	45	48	73	72	20	172	430	328	30	....	....	....	....
	Bethlehem	151	....	....	....	1	16	2	2	130	3	....	7	10	10	14	16	3	57	110	80	12	....	....	....	....
	Lowe's	221	2	1	3	5	15	1	....	206	....	2	8	19	20	38	40	8	74	199	158	18	....	....	....	....
	Salem	74	2	2	....	1	....	....	1	76	....	2	3	10	10	15	10	6	20	71	55	....	....	....	....	....
	Westworth	69	....	1	....	....	3	3	....	64	....	....	2	6	8	6	6	3	21	50	35	....	....	....	....	....

GREENSBORO DISTRICT—TABLE 1-A—Continued

List Number	CHARGE AND CHURCH	CHURCH MEMBERSHIP												CHURCH SCHOOL MEMBERSHIP AND ATTENDANCE										
		1 Total Full Members Reported Last Year	2 Rec. this year on Profession of Faith and Restored	3 Received by Transfer from Other Methodist Churches	4 Received from Other Denominations	5 Removed by Transfer to Other Methodist Churches	6 Removed by Quarterly Conference	7 Removed to Other Denominations	8 Removed by Death	9 Total Full Members	10 Baptisms—Infants presented by Parents, Guardians	11 Baptisms—All Others, Children, Youth, Adults	12 Now on Roll Preparatory Members	13 Officers and Teachers	14 Nursery—Home Members	15 Children—0-11 Years (exclude col. 14)	16 Youth Division—12-23 years	17 Adult—Home Members	18 Adults—24 years and Older (exclude col. 17)	19 Total (add 13-18 inclusive)	20 Average Attendance at Sunday School (all ages)	21 Average Attendance Sunday Evening Fellowship	22 Average Attendance Additional Sessions—Children	23 Average Attendance Additional Sessions—Youth	24 Average Attendance Additional Sessions—Adults
64	ROCKINGHAM CIRCUIT	118	10	1	1	2	....	....	....	128	....	10	....	10	....	24	28	....	24	86	73	....	....	....	....
	Mt. Carmel	[illegible]	....	....	1	....	....	....	....	[illegible]	....	....	....	[illegible]	....	11	14	....	14	44	43	....	....	....	....
	Price	[illegible]	3	....	....	1	....	....	....	[illegible]	....	....	....	[illegible]	....	13	12	....	16	40	32	....	....	....	....
		222	7	1	5	2	8	2	3	220	4	6	14	11	....	36	35	11	83	176	108	....	....	18	....
65	RUFFIN	392	4	....	....	1	....	4	5	386	....	....	....	42	39	91	73	24	135	404	321	....	....	37	....
66	SANDY RIDGE	[illegible]	....	....	....	....	....	....	....	[illegible]	....	....	....	13	[illegible]	32	36	....	79	161	135	....	....	10	....
	Delta	[illegible]	....	....	....	....	....	....	....	[illegible]	....	....	....	[illegible]	[illegible]	13	[illegible]	....	15	33	27	....	....	....	....
	Mt. Zion	[illegible]	....	....	....	....	....	....	....	[illegible]	....	....	....	12	14	12	18	....	21	116	47	....	....	12	....
	Sandy Ridge	[illegible]	....	....	....	....	....	....	....	[illegible]	....	....	....	[illegible]	....	10	[illegible]	....	....	21	12	....	....	....	....
	Smith Chapel	[illegible]	....	....	....	....	....	....	....	[illegible]	....	....	....	5	10	15	17	....	20	67	50	....	....	15	....
	Snow Hill	[illegible]	....	....	....	....	....	....	....	[illegible]	....	....	....	....	....	....	....	....	....	....	....	....	....	36	....
		403	9	3	1	4	....	1	6	405	3	7	13	16	23	60	53	14	146	312	175	....	....	20	....
67	SPRAY	391	4	6	10	2	10	2	4	393	4	3	39	27	....	103	59	....	125	314	176	50	....	45	20
68	STOKESDALE	474	14	3	....	3	....	....	4	484	2	5	8	40	8	100	65	14	170	397	254	45	....	45	20
69	STOKESDALE CIRCUIT	211	5	....	....	1	....	....	....	[illegible]	1	[illegible]	[illegible]	12	[illegible]	15	15	12	70	128	77	5	....	5	20
	Eden	[illegible]	[illegible]	....	....	1	....	....	....	[illegible]	....	....	....	12	[illegible]	35	22	....	20	89	65	15	....	15	....
	Mt. Tabor	173	3	3	....	1	....	....	....	177	....	....	....	16	[illegible]	46	31	2	80	180	112	25	....	25	....
	Mt. Zion	315	15	2	4	2	....	2	1	331	....	....	....	28	....	53	81	....	134	296	204	....	....	35	....
70	STONEVILLE	[illegible]	8	....	2	....	....	....	....	[illegible]	....	....	....	[illegible]	....	20	16	....	55	117	76	....	....	10	....
	Centenary	[illegible]	[illegible]	....	....	....	....	....	....	[illegible]	....	....	....	14	....	24	22	....	41	121	84	....	....	10	....
	Hodgin Memorial	[illegible]	1	....	....	....	....	....	....	277	....	....	....	5	....	19	26	....	18	58	44	....	....	15	....
	Matthew's chapel	76	1	....	....	....	....	....	....	77	....	....	....	....	....	....	....	....	....	....	....	....	....	....	....
		557	9	6	....	9	....	2	4	557	3	5	24	39	15	129	91	21	274	569	290	42	....	42	38
71	SUMMERFIELD	155	....	5	....	....	....	1	....	157	....	....	[illegible]	[illegible]	[illegible]	50	27	7	[illegible]	204	115	15	....	15	20
	Center	133	2	1	....	4	....	....	1	131	....	....	[illegible]	[illegible]	1	21	30	7	62	128	60	15	....	15	....
	Moreheal	[illegible]	7	....	....	3	....	1	....	[illegible]	1	[illegible]	10	14	[illegible]	58	34	7	110	237	115	12	....	12	18
	Summerfield	417	5	14	3	4	....	4	6	425	3	5	30	14	10	80	71	25	185	385	190	25	....	25	....
72	TABERNACLE	35925	969	996	318	879	383	357	305	36204	519	555	3087	2788	956	8527	5383	846	13407	31907	16494	1600	1023	1790	1317
	TOTAL																								

List Number	CHARGE AND CHURCH	CHURCH SCHOOL GENERAL INFORMATION							W. S. C. S.							PROPERTY AND OTHER ASSETS			
		25	26	27	28	29		30	31	32	33	34	35	36	37	38	39	40	41
		Number of Church Schools on Charge	Methodist Pupils and Constituents in Vacation Church Schools	Methodist Pupils and Constituents in Weekday Schools	Church School Members joining the Church on Profession of Faith	Are all lesson materials used approved by Methodist Church?		Church School Offering for World Service and Conf. Benevolences	Number of Societies (not Guilds, groups, or circles)	Membership (inc. W.S.C.)	Amount Paid for Local Work	Methodist Men—No. chartered groups	Methodist Men—Membership	Number of "Together Subscriptions	Number of Organized Churches	Estimated Value of Church Buildings, Equipment, & Land	Estimated Value of Parsonage, Furniture, and Land	Estimated Value of Other Property (including cash, bonds, etc.)	Indebtedness on Buildings, Equipment, Parsonages, & Current Expenses
1	BETHANY-GLENCOE	2	50	....	9	yes	..	185	1	20	35	....	....	3	2	14700	....	....	....
	Bethany		[illegible]	....	[illegible]	yes		[illegible]	....	....	....	....	....	....	1	6200	....	....	....
	Glencoe	1	[illegible]	....	1	yes		13	1	[illegible]	35	....	....	[illegible]	1	8500	....	....	....
2	BETHLEHEM	1	110	..	12	..	no	440	1	67	549	....	....	....	1	115000	15000	....	....
3	DRAPER: FIRST	1	121	....	8	yes	..	....	1	96	2457	1	35	1	1	115000	8500	....	4367
4	FLAT ROCK	4	143	..	11	yes	..	....	4	99	1055	....	....	2	4	90000	20000	1900	....
	Bethel	1	[illegible]	..	[illegible]	yes	..	....	1	[illegible]	72	....	....	....	1	30000	....	....	....
	Flat Rock	1	[illegible]	..	1	yes	..	....	1	[illegible]	[illegible]	....	....	....	1	[illegible]	....	200	....
	Pleasant Grove	1	[illegible]	..	1	yes	..	....	1	[illegible]	[illegible]	....	....	....	1	[illegible]	....	300	....
	Palestine	1	[illegible]	..	1	yes	..	....	1	[illegible]	130	....	....	....	1	15000	....	300	....
5	FRIENDSHIP	1	.		4	yes	..	....	2	36	3195	....	....		1	56300	18000	....	....
6	GETHSEMANE	1	65	..	3	yes	..	....	1	63	716	1	28	77	1	75000	27700	1500	....
7	GIBSONVILLE	1	127	..	10	yes	.	1216	1	122	323	1	27	6	1	80000	10500	36000	....
8	GREENSBORO: BESSEMER	1	110	..	13	yes	..	620	1	112	235	1	44	6	1	125000	18000	5000	....
9	BETHEL	1	58	..	9	yes		....	1	54	116	....	..	5	1	101500	19500	1857	....
10	CALVARY	1	77	..	6	yes	..	....	1	103	448	....	..	3	1	127500	12500	....	3665
11	CARRAWAY MEMORIAL	1	73	....	14	yes	..	275	1	90	1460	1	35	3	1	100000	35000	....	....
12	CENTENARY	1	110	.	8	yes	..	590	1	198	653	1	40	304	1	99011	27500	104376	....
13	CHRIST	1	140	....	20	yes	..	200	1	167	450	1	75	35	1	323761	27500	81000	212189
14	COLLEGE PLACE	1	110	....	25	yes		....	1	302	2560	....	....	10	1	450000	31500	2300	68220
15	GLENWOOD	1	76	....	19	yes		480	1	167	545	1	40	...	1	150000	15000	13084	....
16	GRACE	1	145	....	19	yes	..	1255	1	240	2068	1	90	39	1	406000	36000	5000	5548
17	GROOMETOWN-ST. ANDREWS	2	97		....	yes		....	2	42	146	....	....	2	2	59000	12000	7500	3500
	Groometown		[illegible]	..	..	yes		....	1	[illegible]	[illegible]	..	....	.	1	[illegible]	...	[illegible]	....
	St. Andrews		[illegible]	..	..	yes		....	1	[illegible]	122	....	..	1	1	[illegible]	[illegible]	[illegible]	3500
18	HINSHAW MEMORIAL	1	92		25	yes		350	1	64	333	1	35	10	1	200000	15000	7000	66478
19	JOYNER MEMORIAL	1	.	...	..	yes		....	1	15	64	..	....	..	1	26500	....	..	608
20	MT PISGAH	1	137	....	20	yes		507	1	90	1110	1	60	7	1	125000	17000	...	34600
21	MUIR'S CHAPEL	1	80		24	yes	.	1000	1	191	637	1	27	6	1	163000	20000	36873	....
22	NEWLYN STREET	1	76	...	10	yes		....	1	66	218	....	....	5	1	135000	18000	...	10000
23	PROXIMITY	1	58	.	26	..	no	..	1	107	238	....		3	1	145000	10000	11417	35723
24	SAINT PAUL'S	1	56	..	6	yes	.	.	1	20	218	1	19	2	1	18000	20500	22000	6600
25	TRINITY	1	..	....	....	.	no	....	1	37	45	..	....	3	1	50000	15000	10000	17000
26	WEST END. . . .ST. JOHNS	1	75	....	17	yes	.		1	72	3885	1	24	3	1	160000	19500	22031	116114
27	WEST MARKET	1	162	116	37	yes	.	1000	1	825	2570	..	....	1344	1	1050000	105500	58341	62400

List Number	CHARGE AND CHURCH	CHURCH SCHOOL GENERAL INFORMATION						W. S. C. S.							PROPERTY AND OTHER ASSETS			
		25 Number of Church Schools on Charge	26 Methodist Pupils and Constituents in Vacation Church Schools	27 Methodist Pupils and Constituents in Weekday Schools	28 Church School Members joining the Church on Profession of Faith	29 Are all lesson materials used approved by Methodist Church?	30 Church School Offering for World Service and Conf. Benevolences	31 Number of Societies (not Guilds, groups, or circles)	32 Membership (inc. W.S.C.)	33 Amount Paid for Local Work	34 Methodist Men—No. chartered groups	35 Methodist Men—Membership	36 Number of "Together" Subscriptions	37 Number of Organized Churches	38 Estimated Value of Church Buildings, Equipment, & Land	39 Estimated Value of Parsonage, Furniture, and Land	40 Estimated Value of Other Property (including cash, bonds, etc.)	41 Indebtedness on Buildings, Equipment, Parsonages, & Current Expenses
28	GUILFORD..CIRCUIT	2	133	....	14	yes	....	2	55	430	....	....	7	2	143000	15000	....	23500
	Burnett's Chapel	1	75	....	3	yes	....	1	26	205	....	....	1	1	90000	....	....	20000
	Vickery	1	58	....	11	yes	....	1	29	225	....	....	1	1	53000	15000	....	3500
29	GUILFORD COLLEGE	1	....	....	10	yes	....	1	31	396	1	25	3	1	....	....	3619	....
30	HAW RIVER	5	....	....	16	yes	....	5	106	300	....	....	10	5	140600	12000	....	....
	Brown Summit	1	....	....	2	yes	....	1	20	50	....	....	10	1	20000	....	....	....
	Fair Grove	1	....	....	3	yes	....	1	20	50	....	....	....	1	5600	....	....	....
	Friendship	1	....	....	..	yes	....	1	24	80	....	....	....	1	55000	....	....	....
	Midway	1	....	....	4	yes	....	1	22	60	....	....	....	1	40000	....	....	....
	Mispah	1	....	....	3	yes	....	1	20	60	....	....	....	1	20000	....	....	....
31	HICKORY GROVE	1	62	....	12	yes	....	1	18	275	....	....	6	1	36000	18000	9000	....
32	HIGH POINT: CALVARY	1	102	....	4	yes	....	1	105	838	1	57	6	1	165000	10000	....	25000
33	FIRST	1	138	....	24	yes	....	1	332	2157	....	....	32	1	325000	25000	85600	....
34	HIGHLAND	1	81	....	....	yes	....	1	39	392	1	25	49	1	50000	7000	....	....
35	LEBANON	1	72	....	13	yes	....	1	99	1645	....	....	5	1	135000	30000	1352	9500
36	MAIN STREET	1	78	....	17	yes	....	1	168	1268	1	68	7	1	217000	28000	....	25000
37	MONTLIEV AVENUE	1	95	....	6	yes	....	1	75	300	....	....	2	1	135000	15000	500	65000
38	OAK VIEW	1	91	....	13	yes	800	1	64	190	....	....	3	1	110000	12000	13000	4134
39	RANKIN MEMORIAL	1	65	....	1	yes	....	1	111	1419	1	66	2	1	100000	13000	....	....
40	ST. TIMOTHY	1	60	....	4	yes	....	1	15	312	....	....	....	1	35000	12000	....	3000
41	WARD STREET	1	85	....	5	....	no	1	81	1377	....	....	15	1	185000	20000	....	23988
42	WELCH MEMORIAL	1	50	....	6	yes	....	1	84	940	1	17	1	1	55000	13000	....	....
43	WESLEY CHAPEL....NORTHWOOD	1	40	....	3	yes	....	1	30	37	....	....	....	1	44000	18000	....	....
44	WESLEY MEMORIAL	1	211	120	46	yes	1566	1	506	2047	....	....	60	1	428048	44250	1482069	360000
45	JAMESTOWN	1	123	....	8	yes	....	1	63	714	....	....	30	1	75000	16500	4492	....
46	LEAKSVILLE	2	103	....	15	yes	631	1	124	641	1	60	3	2	260000	22000	....	6500
	Eagle Falls	1	....	....	2	yes	....	....	....	....	....	....	....	1	10000	....	....	....
	Leaksville	1	103	....	13	yes	631	1	124	641	1	60	3	1	250000	22000	....	6500
47	LEE'S CHAPEL	1	87	....	17	yes	232	1	70	1489	1	35	67	1	88300	17000	2638	2876
48	MADISON	1	56	....	11	yes	....	1	52	151	1	35	4	1	80000	32000	1800	14623
49	MAYODAN	1	....	....	2	yes	....	1	26	270	1	21	3	1	86000	15000	....	7000
50	MITCHELL'S GROVE	1	96	....	6	yes	....	1	34	237	....	....	1	1	77000	11000	....	16983
51	MORIAH	1	75	....	7	....	no	500	1	30	137	1	20	5	53500	30000	1100	8846
52	MT. CARMEL	1	80	....	7	yes	....	....	1	44	197	....	....	....	80000	22000	....	....
53	MT. HERMAN-MEADOW VIEW	2	120	....	19	....	no	....	2	47	153	....	....	....	50000	1000	....	....
	Meadow View	1	40	....	1	....	no	....	1	22	53	....	....	....	24000	....	....	....
	Mt. Herman	1	80	....	18	....	no	....	1	25	100	....	....	....	26000	1000	....	....

54	MT. PLEASANT	1	72	..	12	yes	..	...	1	100	2900	1	57	1	1	85000	17500	18160	60000
55	MT. PLEASANT CIRCUIT	2	110	...	19	yes	..	..	2	90	755	1	25	2	2	485000	12500	21000	...
	Mt. Pleasant	1	110	....	17	yes	..	....	1	75	563	1	25	....	1	150000	...	20000	....
	Pleasant Union	1	....	....	2	yes	..	....	1	15	192	....	....	....	1	35000	....	1000	....
56	OAKDALE	1	50	....	7	yes	..	...	1	46	104	....	....	1	1	80000	17000	....	6700
57	OAK RIDGE	1	60	...	4	yes	..	304	1	70	400	....	...	60	1	48000	17000	...	7500
58	PELHAM-HICKORY GROVE	2	93	....	12	yes	..	....	2	56	445	...	....	8	2	75000	15000	....	....
	Hickory Grove	1	51	...	10	yes	..	....	1	28	166	...	....	2	1	35000	....	....	....
	Pelham	1	42	....	2	yes	.	....	1	28	279	....	....	6	1	40000	15000	...	....
59	PLEASANT GARDEN	1	95	....	24	yes	..	270	1	120	936	1	20	4	1	100000	10000	2500	....
60	REHOBETH	1	140	...	29	yes	..	...	1	84	1539	1	88	4	1	200000	15000	....	50418
61	REIDSVILLE: FIRST	1	66	....	2	yes	..	...	1	53	751	1	18	2	1	122000	14000	....	53900
62	MAIN STREET	1	115	..	12	yes	..	....	1	226	197	1	58	6	1	185000	15000	31033	...
63	REIDSVILLE CIRCUIT	4	201	...	4		no	....	4	90	215	1	..	4	4	121000	20000	....	8000
	Bethlehem	1	33	...	....	yes	..	....	1	18	25	....	....	....	1	16000	....	....	....
	Lowe's	1	81	....	2	....	no	....	1	41	88	1	...	....	1	70000	20000	....	3000
	Salem	1	39	....	2	...	no	....	1	15	71	....	..	...	1	30000	....	....	....
	Wentworth	1	43	....	....	yes	..	...	1	16	31	....	...	....	1	5000	....	....	....
64	ROCKINGHAM CIRCUIT	2	....	....	10	yes	.	40	....	....	...	....	....	...	2	12000	....	....	..
	Mt. Carmel	1	....	....	2	yes	..	20	....	....	....	....	....	....	1	6000	....	....	....
	Price	1	....	....	8	yes	..	20	....	....	....	....	....	...	1	6000	....	....	...
65	RUFFIN	1	31	..	4	yes	..	188	1	54	124	....	....	2	1	59000	19000	....	4200
66	SANDY RIDGE	5	225	...	....	..	no	263	2	59	37	...	....	16	5	123500	3000	....	2500
	Delta	1	100	....	....	..	no	172	1	39	....	....	....	....	1	35000	....	....	....
	Mt. Zion	1	....	....	....	...	no	....	....	....	....	....	....	15	1	20000	...	....	....
	Sandy Ridge	1	75	....	....	....	no	91	1	20	37	....	....	....	1	30000	....	....	...
	Smith Chapel	1	...	....	....	yes	..	....	....	....	....	....	....	....	1	1500	...	....	....
	Snow Hill	1	50	....	....	...	no	....	....	..	....	....	....	...	1	35000	....	....	....
67	SPRAY	1	94	...	9	yes	..	....	1	65	1998	1	33	5	1	180000	18000	....	38000
68	STOKESDALE	1	90	....	3	yes	.	....	1	59	1091	...	....	76	1	140000	13000	....	55000
69	STOKESDALE CIRCUIT	3	107	....	14	yes	..	5	3	70	265	....	....	7	3	106000	9000	1200	...
	Eden	1	....	....	5	yes	..	....	1	25	102	....	....	3	1	50000	4950	....	....
	Mt. Tabor	1	...	....	6	yes	..	....	1	25	52	....	....	2	1	20000	1350	1200	....
	Mt. Zion	1	....	....	3	yes	..	5	1	20	111	....	....	2	1	36000	2700	....	....
70	STONEVILLE	3	105	....	14	yes	..	....	3	82	291	....	....	2	3	83000	9200	...	...
	Centenary	1	60	....	8	yes	..	....	1	23	21	....	....	....	1	7000	....	....	....
	Hodgin Memorial	1	45	....	5	yes	..	...	1	35	250	....	....	1	1	71000	....	....	....
	Matthew's Chapel	1	....	..	1	yes	..	....	1	24	20	....	....	1	1	5000	....	....	....
71	SUMMERFIELD	3	235	..	9	yes	..	....	3	100	1576	1	35	5	3	95000	20000	....	...
	Center	1	105	....	....	yes	..	....	1	39	616	....	....	2	1	25000	...	...	....
	Moreheam	1	35	....	2	yes	...	...	1	14	113	....	....	1	1	20000	....	....	...
	Summerfield	1	95	....	7	yes	..	....	1	47	847	1	35	2	1	50000	....	....	....
72	TABERNACLE	1	100	....	5	yes	.	...	1	102	276	....	....	55	1	35500	26000	2000	2200
	DISTRICT PARSONAGE	...	...	....	..	...	..	....	..	....	....	....	....	....	....	....	63000	25000	15195
	TOTAL	100	6441	236	834	64	8	15415	94	7400	58541	34	1342	2460	100	9748720	1363650	2133242	1546575

GREENSBORO DISTRICT—TABLE 2-A

List Number	CHARGE	LOCAL CHURCH EXP.				MINISTERIAL SUPPORT															
		42 Paid on Principal and Interest of Old Indebtedness	43 Paid for Buildings and Improvements	44 Paid Other Current Expenses and Incidentals	45 Paid for Church School Administration, Lesson Materials, Supplies, etc.	46 Salary Claim for Pastor and Associate(s) at Beginning This Year	47c Total Paid Pastor and Associate(s)	48c Paid Travel and Expense—Pastor and Associate(s)	49a Dist. Superintendent's Fund—Apportioned	49b Dist. Superintendent's Fund—Paid	50a Episcopal Fund—Apportioned	50b Episcopal Fund—Paid	51a Conference Claimants' Fund—Apportioned	51b Conference Claimants' Fund—Paid	52a Minimum Salary Fund—Apportioned	52b Minimum Salary Fund—Paid	54 Jurisdictional Area, Conference and Dist. Administration	55b Interdenominational Co-operation Fund Paid	56a World Service and Conf. Benevolences—Apportioned	56b World Service and Conf. Benevolences—Accepted	56c World Service and Conf. Benevolences—Paid
1	BETHANY-GLENCOE	....	500	574	140	800	800	....	30	30	15	15	135	136	34	34	23	....	50	50	50
	Bethany	....	500	50	47	350	350	....	15	15	8	8	68	68	17	17	11	....	25	25	25
	Glencoe	....	....	524	93	450	450	....	15	15	7	7	67	68	17	17	21	....	25	25	25
2	BETHLEHEM	....	....	600	488	4000	4000	500	160	160	80	80	720	720	168	168	....	....	440	440	448
3	DRAPER: FIRST	800	944	3594	580	4800	4800	400	192	192	96	96	864	864	249	298	....	....	900	900	920
4	FLAT ROCK	201	819	1505	629	3550	3550	50	136	136	68	68	612	612	132	132	102	....	440	440	440
	Bethel	201	455	257	185	1060	1060	....	40	40	20	20	182	182	40	40	28	....	130	130	130
	Flat Rock	....	298	362	172	895	895	....	34	34	17	17	152	152	30	30	26	....	109	109	109
	Gideon Grove	....	66	406	131	750	750	....	28	28	14	14	126	126	27	27	23	....	92	92	92
	Palestine	....	....	480	141	795	845	50	34	34	17	17	152	152	35	35	25	....	109	109	109
5	FRIENDSHIP	800	500	....	288	2400	2400	300	103	103	39	39	515	515	96	96	47	....	150	150	150
6	GETHSEMANE	1000	400	2420	718	3400	3400	400	136	136	68	68	612	612	176	176	161	....	250	250	250
7	GIBSONVILLE	....	125	1844	606	5000	5000	400	200	200	100	100	900	900	227	227	135	....	1216	1216	1216
8	GREENSBORO: BESSEMER	....	1022	4488	1637	5300	5300	....	200	200	100	100	900	900	295	295	141	....	900	900	900
9	BETHEL	....	1373	3470	1921	5000	5000	300	188	188	94	94	846	846	274	274	141	....	750	750	750
10	CALVARY	756	885	9467	3634	5000	5000	250	200	200	100	100	900	900	285	285	150	....	1000	1000	1000
11	CARRAWAY MEMORIAL	....	1500	4420	700	4700	4700	300	188	188	94	94	846	846	285	285	141	....	1216	1216	1216
12	CENTENARY	....	15011	13267	1393	5400	5400	600	216	216	108	108	972	972	613	613	162	25	2128	2128	2128
13	CHRIST	20998	756	6350	1800	6000	6000	600	240	240	120	120	1080	1080	278	278	180	....	1000	1000	1000
14	COLLEGE PLACE	15269	1805	7037	1502	6600	6600	600	264	264	132	132	1188	1188	451	451	198	....	2736	2736	2736
15	GLENWOOD	....	1223	5705	2060	6000	6000	....	220	220	110	110	990	990	408	408	165	....	1400	1400	1400
16	GRACE	18202	8786	18889	1501	11000	11000	1700	480	480	240	240	2160	2160	1203	1203	761	....	4000	4000	4000
17	GROOMETOWN-ST. ANDREWS	576	1071	463	761	3600	3600	240	144	144	72	72	648	648	201	201	108	....	440	440	440
	Groometown	576	74	348	321	1600	1600	....	64	64	32	32	288	288	89	89	48	....	195	195	195
	St. Andrews	....	997	115	440	2000	2000	240	80	80	40	40	360	360	112	112	60	....	245	245	245
18	HINSHAW MEMORIAL	5964	323	6668	1372	4500	4500	300	180	180	90	90	810	810	312	312	239	....	1080	1080	600
19	JOYNER MEMORIAL	444	329	312	63	780	780	300	32	32	16	16	140	140	35	35	23	....	50	50	50
20	MT. PISGAH	5200	2760	4087	1207	5000	5000	300	200	200	100	100	900	900	216	216	150	....	507	507	507
21	MUIR'S CHAPEL	....	....	10462	1119	5000	5000	300	200	200	100	100	900	900	525	525	150	....	1368	1368	1368
22	NEWLYN STREET	4910	1565	2986	852	4800	4800	....	170	170	85	85	765	765	251	251	128	....	700	700	700
23	PROXIMITY	3922	2672	4318	869	4500	4500	700	180	180	90	90	810	810	388	388	135	....	1000	815	815
24	SAINT PAUL'S	15400	45	930	260	3300	3300	600	124	124	62	62	558	558	126	126	75	....	440	440	440
25	TRINITY	5674	954	811	270	4400	4400	600	104	104	52	52	468	468	123	123	....	....	350	350	350
26	WEST END.....ST. JOHN'S	917	14244	3951	1274	4000	4000	200	160	160	80	80	720	720	220	220	120	....	547	547	547
27	WEST MARKET	18493	9041	91750	13826	23660	15000	300	1000	1000	500	500	4500	4500	3781	3781	750	....	14500	14500	14500

28	GUILFORD CIRCUIT	2033	2500	2300	1051	4000	4000	....	154	154	77	77	693	693	161	161	115	....	450	450	450
	Burnett's Chapel	1333	....	600	374	1875	1875	....	[illegible]	[illegible]	35	35	312	312	81	81	52	....	202	202	203
	Vickery	700	1500	1700	677	2125	2125	....	[illegible]	[illegible]	42	42	381	381	100	100	63	....	248	248	247
29	GUILFORD COLLEGE	....	751	230	455	....	....	....	25	25	25	25	61	61	80	80	....	....	75	75	75
30	HAW RIVER	....	2000	....	250	3600	3600	200	144	144	72	72	648	648	114	114	....	....	760	760	760
	Brown Summit	....	[illegible]	....	49	432	432	24	17	17	9	9	73	84	14	14	....	....	91	91	91
	Fairgrove	....	....	....	[illegible]	564	564	[illegible]	....	....	11	10	86	96	16	16	....	....	107	107	106
	Friendship	....	....	....	77	1044	1044	60	22	22	21	21	178	187	33	33	....	....	220	220	221
	Midway	....	....	....	[illegible]	900	900	50	29	30	19	18	153	163	28	29	....	....	190	190	190
	Mizpah	....	....	....	60	720	720	40	22	[illegible]	14	14	122	122	23	23	....	....	152	152	152
31	HICKORY GROVE	....	....	1289	336	3000	3000	500	112	112	56	56	504	504	132	132	84	....	249	249	249
32	HIGH POINT: CALVARY	6235	25706	1945	1436	5000	5000	250	192	192	96	96	864	864	274	274	286	....	1254	1254	1254
33	FIRST	....	38524	24787	7456	7800	7800	300	312	312	156	156	1404	1404	1099	1099	601	....	6800	6800	6800
34	HIGHLAND	....	693	1272	733	2800	2800	1200	84	84	42	42	378	378	113	113	63	....	425	425	425
35	LEBANON	640	45786	3204	1375	4250	4250	500	170	170	85	85	765	765	247	247	128	....	760	760	760
36	MAIN STREET	7646	5307	12905	1889	6400	6400	600	240	240	120	120	1080	1080	598	598	180	....	2300	2300	2300
37	MONTLEIU AVENUE	4989	161	3665	598	4500	4500	500	180	180	90	90	810	810	234	234	208	....	337	375	375
38	OAK VIEW	537	2766	4204	1213	5000	5000	....	200	200	100	100	900	900	309	309	253	....	800	800	800
39	RANKIN MEMORIAL	....	28467	2196	698	4700	4700	....	180	180	90	90	810	810	226	226	135	....	539	539	550
40	ST. TIMOTHY	315	....	382	164	1500	1500	....	48	51	24	24	216	216	71	71	....	....	76	76	76
41	WARD STREET	6980	738	5051	1204	4800	4800	....	192	192	96	96	864	864	292	292	152	24	893	674	701
42	WELCH MEMORIAL	....	250	580	600	4300	4300	400	172	172	86	86	774	774	165	165	129	....	668	668	668
43	WESLEY CHAPEL....NORTHWOOD	2537	1215	338	....	2000	2000	200	80	80	40	40	360	360	127	127	60	....	114	114	114
44	WESLEY MEMORIAL	13415	628998	37623	14889	20840	20840	2100	522	522	261	261	2347	2347	2127	2127	1100	....	14440	14440	14445
45	JAMESTOWN	....	643	3496	914	4800	4800	400	192	192	96	96	864	864	233	253	144	....	912	912	939
46	LEAKSVILLE	390	32110	9151	507	7000	7000	900	260	260	130	130	1170	1170	400	400	329	25	2700	2725	2700
	Eagle Fall	....	114	128	39	....	....	....	....	....	....	....	....	....	....	....	....	....	....	25	....
	Leaksville	[illegible]	31996	9023	468	....	7000	[illegible]	260	260	130	130	1170	1170	400	400	329	25	2700	2700	2700
47	LEE'S CHAPEL	1160	16017	2174	486	3000	3000	....	108	108	54	54	486	486	153	153	72	....	370	370	370
48	MADISON	....	10595	3019	541	4500	4500	500	176	176	88	88	972	972	233	233	132	....	700	700	700
49	MAYODAN	3478	1320	2164	596	3600	3600	200	136	136	68	68	612	612	174	174	102	....	370	370	370
50	MITCHELL'S GROVE	2603	477	2478	420	3400	3400	500	136	136	68	68	612	612	187	187	102	....	380	380	380
51	MORIAH	3843	464	1843	765	4500	4500	500	172	172	86	86	774	774	201	201	196	....	500	500	505
52	MT. CARMEL	....	....	2780	500	3500	3500	300	140	140	70	70	630	630	248	248	105	....	350	350	350
53	MT. HERMAN-MEADOW VIEW	....	675	1000	370	2100	2100	900	84	84	42	42	378	378	99	99	63	....	200	150	150
	Meadow View	....	[illegible]	[illegible]	[illegible]	1350	1350	450	[illegible]	[illegible]	21	21	189	189	[illegible]	[illegible]	32	....	100	75	75
	Mt. Herman	....	72	[illegible]	[illegible]	1350	1350	450	[illegible]	[illegible]	21	21	189	189	[illegible]	[illegible]	31	....	100	75	75
54	MT. PLEASANT	....	3100	700	550	4000	4000	200	140	140	70	70	630	630	95	95	....	....	547	547	547
55	MT. PLEASANT CIRCUIT	3938	3890	2807	1236	4800	4800	400	152	152	76	76	684	684	176	176	114	....	912	912	912
	Mt. Pleasant	[illegible]	3548	[illegible]	1[illegible]	[illegible]	3600	300	114	114	57	57	513	513	132	132	85	....	684	684	684
	Pleasant Union	....	342	332	1[illegible]	1200	1200	[illegible]	[illegible]	38	19	19	171	171	44	44	29	....	228	228	228
56	OAKDALE	902	1213	1029	174	2400	2400	600	96	96	48	48	432	432	121	121	113	....	299	299	299
57	OAK RIDGE	3100	1000	662	225	3000	3000	500	80	80	40	40	360	360	104	104	40	....	325	325	325
58	PELHAM-HICKORY GROVE	213	182	1499	667	3500	3500	500	136	136	68	68	612	612	176	176	161	....	456	456	456
	Hickory Grove	....	7[illegible]	294	37[illegible]	175[illegible]	1750	250	68	68	34	[illegible]	306	306	88	88	80	....	228	228	228
	Pelham	[illegible]	11[illegible]	1205	[illegible]	175[illegible]	1750	250	68	68	34	34	306	306	88	88	81	....	228	228	228
59	PLEASANT GARDEN	....	1345	2588	904	5000	5000	600	160	160	80	80	720	720	220	220	120	....	1050	1050	1060
60	REHOBETH	12000	1344	2612	940	4100	4100	400	164	164	82	82	738	738	218	218	196	....	456	456	456
61	REIDSVILLE: FIRST	10275	844	3414	653	3800	3800	700	152	152	76	76	684	684	189	189	114	....	360	360	360
62	MAIN STREET	....	1268	8322	5192	6825	6825	600	264	264	132	132	1188	1188	720	720	198	....	3525	3525	3525
63	REIDSVILLE	....	315	1290	625	3400	3400	400	136	136	68	68	612	612	135	135	102	....	608	608	608
	Bethlehem	....	[illegible]	[illegible]	13	1088	1088	128	44	44	22	[illegible]	195	195	43	43	33	....	195	195	195
	Lowe's	....	[illegible]	[illegible]	205	1428	1428	[illegible]	57	57	29	29	257	257	[illegible]	56	43	....	255	255	255
	Salem	....	....	[illegible]	[illegible]	[illegible]	[illegible]	[illegible]	18	18	[illegible]	[illegible]	[illegible]	[illegible]	18	18	13	....	79	79	79
	Antioch	....	....	[illegible]	[illegible]	[illegible]	[illegible]	[illegible]	17	17	[illegible]	[illegible]	[illegible]	[illegible]	18	18	13	....	79	79	79

GREENSBORO DISTRICT—TABLE 2-A—Continued

List Number	CHARGE	LOCAL CHURCH EXP. 42 Paid on Principal and Interest of Old Indebtedness	43 Paid for Buildings and Improvements	44 Paid Other Current Expenses and Incidentals	45 Paid for Church School Administration, Lesson Materials, Supplies, etc.	MINISTERIAL SUPPORT 46 Salary Claim for Pastor and Associate(s) at Beginning This Year	47c Total Paid Pastor and Associate(s)	48c Paid Travel and Expense—Pastor and Associate(s)	49a Dist. Superintendent's Fund Apportioned	49b Dist. Superintendent's Fund Paid	50a Episcopal Fund Apportioned	50b Episcopal Fund Paid	51a Conference Claimants' Fund Apportioned	51b Conference Claimants' Fund Paid	52a Minimum Salary Fund Apportioned	52b Minimum Salary Fund Paid	54 Jurisdictional Area, Conference and Dist. Administration	55b Interdenominational Co-operation Fund Paid	56a World Service and Cont. Benevolences Apportioned	56b World Service and Cont. Benevolences Accepted	56c World Service and Cont. Benevolences Paid
64	ROCKINGHAM CIRCUIT	....	2725	411	95	475	475	....	16	16	8	8	72	72	21	21	....	....	40	40	40
	Mt. Carmel	....	[illegible]	[illegible]	[illegible]	[illegible]	[illegible]	....	[illegible]	[illegible]	[illegible]	[illegible]	[illegible]	[illegible]	[illegible]	[illegible]	....	....	[illegible]	[illegible]	[illegible]
	Pelion	....	[illegible]	[illegible]	[illegible]	[illegible]	[illegible]	....	[illegible]	[illegible]	[illegible]	[illegible]	[illegible]	[illegible]	[illegible]	[illegible]	....	....	[illegible]	[illegible]	[illegible]
65	RUFFIN	2590	128	912	194	3600	3600	400	136	136	68	68	612	612	140	140	....	....	228	228	228
66	SANDY RIDGE	....	3209	744	395	2400	2400	200	88	88	44	44	396	396	84	84	....	....	266	266	266
	Bethel	....	....	[illegible]	[illegible]	[illegible]	[illegible]	[illegible]	[illegible]	[illegible]	[illegible]	[illegible]	[illegible]	[illegible]	[illegible]	[illegible]	....	....	....	....	....
	Mt. Zion	....	[illegible]	[illegible]	[illegible]	[illegible]	[illegible]	[illegible]	[illegible]	[illegible]	[illegible]	[illegible]	[illegible]	[illegible]	[illegible]	[illegible]	....	....	....	....	....
	Sandy Ridge	....	[illegible]	[illegible]	[illegible]	[illegible]	[illegible]	[illegible]	[illegible]	[illegible]	[illegible]	[illegible]	[illegible]	[illegible]	[illegible]	[illegible]	....	....	....	....	....
	Smith Chapel	....	75	....	[illegible]	....	....	....	....	....	....	....	....	....	....	....	....	....	....	....	....
	Snow Hill	....	....	....	[illegible]	[illegible]	[illegible]	[illegible]	[illegible]	[illegible]	[illegible]	[illegible]	[illegible]	[illegible]	[illegible]	[illegible]	....	....	[illegible]	[illegible]	[illegible]
67	SPRAY	2500	99849	1724	1133	4700	4700	600	180	180	90	90	810	810	242	242	135	....	1064	1064	1064
68	STOKESDALE	6765	1237	5878	461	3700	3700	300	148	148	74	74	666	666	226	226	187	....	300	300	300
69	STOKESDALE CIRCUIT	2089	644	1049	592	2300	2300	550	92	104	46	52	414	443	99	99	69	....	190	190	190
	Bethel	....	357	475	253	1200	1150	250	46	46	23	23	207	207	45	45	35	....	[illegible]	[illegible]	[illegible]
	Mt. Tabor	....	48	327	127	616	[illegible]	150	32	32	[illegible]	[illegible]	83	83	[illegible]	[illegible]	[illegible]	....	[illegible]	[illegible]	[illegible]
	Mt. Zion	2089	189	247	252	840	[illegible]	150	28	28	14	14	124	124	30	30	23	....	57	57	57
70	STONEVILLE	275	713	1884	394	3900	3900	400	154	154	77	77	693	693	179	179	116	....	225	225	225
	Centenary	....	136	140	160	1200	1200	135	47	47	23	23	[illegible]	[illegible]	52	52	38	....	[illegible]	[illegible]	[illegible]
	Hodgin Memorial	275	577	1744	160	2500	2500	265	92	92	45	45	408	408	101	[illegible]	[illegible]	....	[illegible]	[illegible]	[illegible]
	Matthew's Chapel	....	....	....	75	200	200	....	9	9	[illegible]	[illegible]	21	21	26	26	[illegible]	....	35	35	35
71	SUMMERFIELD	....	1050	675	420	4000	4000	200	160	160	80	80	720	720	161	161	120	....	608	608	608
	Center	....	400	300	350	1360	1360	62	54	54	27	27	245	245	55	55	41	....	207	207	207
	More Road	....	300	150	325	1120	1120	56	45	45	23	23	252	252	45	45	34	....	172	172	172
	Summerfield	....	350	225	185	1520	1520	76	61	61	30	30	273	273	61	61	45	....	231	231	231
72	TABERNACLE	4550	434	1868	651	3600	3600	150	136	136	68	68	612	612	176	176	248	....	500	500	500
	TOTAL	225524	1048806	380511	97407	332880	334220	28890	12648	12663	6324	6330	56910	56940	23171	23220	11077	74	88939	88548	88156

List Number	CHARGE AND CHURCH	BENEVOLENCES									CONFERENCE BENEVOLENCES									
		57 World Service Special Gifts	58 General Advance Specials	59 Week of Dedication	60 Fellowship of Suffering and Service	61 Television Ministry Fund	62 W.S.C.S. (inc. W.S.G.) Cash sent to District and Conf. Treasurer	63 Methodist Student Day	64 Methodist Youth Fund	65 Race Relations Sunday	66 Colleges and Universities	67 Wesley Foundation	68 Hospitals	69 Homes for Children, Youth and Aged	70 Conference Advance Specials	71 Church School Rally Day	72 Conference Entertainment Fund	73 City and District Mission Society	74 All Other Benevolences	75 Grand Total—42-45, 47c, 48c, 49b, 50b, 51b, 52b, 54, 55b, 56c, 57-74
1	BETHANY-GLENCOE	....	20	....	15	....	91	....	10	....	146	....	....	90	....	....	24	162	....	2660
	Bethany	....	10	....	....	....	....	....	....	....	65	....	....	45	....	....	12	81	....	....
	Glencoe	....	10	....	15	....	91	....	10	....	81	....	....	45	....	....	12	81	....	....
2	BETHLEHEM	....	....	75	....	....	290	....	....	....	308	....	50	320	....	....	24	484	200	8915
3	DRAPER: FIRST	....	600	40	28	....	300	15	49	40	1659	....	75	664	100	15	24	539	128	17764
4	FLAT ROCK	113	....	9	....	....	181	....	....	....	685	....	25	379	....	....	24	326	107	10093
	Bethel	37	....	....	....	....	98	....	....	....	118	....	10	111	....	....	6	97	56	3372
	Flat Rock	....	....	....	....	....	83	....	....	....	362	....	....	87	....	....	6	83	51	2765
	Gedeon Grove	38	....	....	....	....	10	....	....	....	125	....	....	70	....	....	6	66	....	2352
	Palestine	38	....	9	....	....	90	....	....	....	80	....	15	132	....	....	6	83	....	2224
5	FRIENDSHIP	....	....	....	....	....	105	....	25	....	106	....	....	200	....	....	24	....	....	5696
6	GETHSEMANE	....	325	25	....	....	283	50	20	20	1272	....	40	459	....	20	24	452	60	12811
7	GIBSONVILLE	....	480	46	28	....	434	20	60	10	1416	....	25	605	....	30	24	488	111	14530
8	GREENSBORO: BESSEMER	....	525	40	77	....	738	30	95	35	1916	....	50	787	....	50	24	500	797	20647
9	BETHEL	115	100	27	50	....	571	....	125	6	2330	....	25	731	....	50	24	429	397	19337
10	CALVARY	....	950	10	55	....	600	....	....	800	1723	....	75	760	....	27	24	606	504	28761
11	CARRAWAY MEMORIAL	....	300	47	32	....	616	10	50	25	1029	....	25	760	....	25	24	440	265	18038
12	CENTENARY	....	385	73	167	....	755	....	40	13	1184	....	50	1635	....	50	24	775	624	55680
13	CHRIST	....	300	50	100	....	816	50	88	50	1010	....	50	741	....	35	24	1053	193	43962
14	COLLEGE PLACE	....	500	36	155	....	1353	25	50	25	827	....	25	1203	....	50	24	1024	10	43089
15	GLENWOOD	....	576	35	144	....	1116	33	50	100	2747	....	44	1088	300	31	24	911	525	26005
16	GRACE	65	4166	68	516	....	1651	....	200	48	2205	....	150	3398	....	83	36	1834	2218	66450
17	GROOMETOWN-ST. ANDREWS	....	64	20	27	....	109	22	5	4	829	....	10	545	....	....	24	258	67	10308
	Groometown	....	13	10	15	....	45	8	....	....	375	....	....	319	....	....	12	173	34	3915
	St. Andrews	....	51	10	12	....	64	14	5	4	454	....	....	226	....	....	12	85	33	6393
18	HINSHAW MEMORIAL	....	524	25	15	....	299	25	90	25	2453	....	100	832	....	25	24	480	....	26255
19	JOYNER MEMORIAL	....	52	....	9	....	17	....	....	4	330	....	5	59	....	....	24	20	....	3044
20	MT. PISGAH	....	178	15	....	....	276	....	75	15	1597	....	18	576	....	15	24	599	....	23925
21	MUIR'S CHAPEL	....	440	11	79	....	475	12	184	....	2004	....	....	1400	....	....	24	190	175	25088
22	NEWLYN STREET	....	100	20	40	....	356	10	....	20	1119	....	25	580	....	15	24	350	109	19990
23	PROXIMITY	....	600	18	50	....	563	6	45	10	711	....	27	1035	....	26	24	439	20	22973
24	SAINT PAUL'S	....	40	10	12	....	70	10	10	8	332	....	20	336	....	8	24	200	....	23000
25	TRINITY	....	....	....	....	....	47	....	....	....	225	....	....	328	....	....	24	129	1500	16059
26	WEST END.....ST. JOHN'S	....	50	10	....	....	490	....	50	....	404	....	....	587	....	....	24	451	108	28617
27	WEST MARKET	200	5300	1750	292	....	7793	150	500	400	10282	300	300	14663	1360	500	48	14874	5725	247678

List Number	CHARGE AND CHURCH	BENEVOLENCES									CONFERENCE BENEVOLENCES									
		57 World Service Special Gifts	58 General Advance Specials	59 Week of Dedication	60 Fellowship of Suffering and Service	61 Television Ministry Fund	62 W.S.C.S. (inc. W.S.G.) Cash sent to District and Conf. Treasurer	63 Methodist Student Day	64 Methodist Youth Fund	65 Race Relations Sunday	66 Colleges and Universities	67 Wesley Foundation	68 Hospitals	69 Homes for Children, Youth and Aged	70 Conference Advance Specials	71 Church School Rally Day	72 Conference Entertainment Fund	73 City and District Mission Society	74 All Other Benevolences	75 Grand Total—42-45, 47c, 48c, 49b, 50b, 51b, 52b-54, 55b, 56c, 57-74
28	GUILFORD CIRCUIT	....	35	31	21	....	100	....	10	30	280	....	40	483	....	....	24	224	....	14332
	Burnett's Chapel	....	17	13	1	....	63	....	....	....	5	....	....	17	....	....	....	7	....	5511
	Vickery	....	18	18	11	....	73	....	....	....	25	....	....	111	....	....	12	154	....	8821
		....	30	5	33	5	77	....	25	5	98	....	5	98	....	5	24	400	....	2512
29	GUILFORD COLLEGE	....	....	52	59	....	80	....	....	....	209	....	30	304	....	....	24	....	115	8661
30	HAW RIVER	....	....	10	12	....	24	....	....	....	5	....	5	42	....	....	3	....	10	2885
	Brown Summit	....	....	6	6	....	15	....	....	....	24	....	5	47	....	....	3	....	15	968
	Fairgrove	....	....	12	11	....	42	....	....	....	1	....	1	43	....	....	7	....	30	1435
	Friendship	....	....	7	6	....	15	....	....	....	1	....	....	61	....	....	1	....	40	1639
	Midway	....	....	12	15	....	10	....	....	....	42	....	5	61	....	....	5	....	20	1322
	Mispah	....	29	5	....	....	96	5	5	5	....	....	20	352	....	5	24	171	44	7023
31	HICKORY GROVE	....	385	24	46	16	612	30	7	20	1252	....	59	731	....	30	24	300	50	47065
32	HIGH POINT: CALVARY	....	2375	49	129	25	2773	44	....	49	8790	....	112	2931	....	....	24	1727	1566	109833
33	FIRST	....	35	....	9	....	257	....	....	....	208	....	25	301	25	....	24	209	143	9039
34	HIGHLAND	....	133	51	68	....	349	10	41	20	952	....	20	659	....	20	24	100	550	60907
35	LEBANON	....	300	44	128	....	1134	25	75	25	2397	....	....	1595	....	50	24	600	500	46162
36	MAIN STREET	....	50	....	24	....	....	....	....	....	764	....	16	624	....	....	24	309	....	18120
37	MONTLIEU AVENUE	....	850	30	40	10	390	15	39	30	2142	....	41	970	....	30	24	.392	477	21762
38	OAK VIEW	....	125	53	100	....	897	7	60	11	998	....	25	603	27	13	24	438	697	42130
39	RANKIN MEMORIAL	....	....	....	....	....	53	....	5	....	100	....	....	40	....	....	24	....	....	3021
40	ST. TIMOTHY	....	50	50	55	....	482	15	....	24	536	....	50	609	25	10	24	509	240	23773
41	WARD STREET	....	65	30	20	....	414	10	15	10	577	....	50	440	....	10	24	357	300	10446
42	WELCH MEMORIAL	....	250	....	....	....	63	....	30	11	233	....	....	85	....	....	24	126	....	7893
43	WESLEY CHAPEL.....NORTHWOOD	5	36260	1000	333	....	4691	50	100	50	23427	....	400	9886	....	300	48	2538	12647	830402
44	WESLEY MEMORIAL	....	85	30	71	....	294	....	65	12	2590	....	48	675	....	12	24	438	237	17322
45	JAMESTOWN	25	1270	50	197	....	402	....	100	....	2360	....	50	1117	....	35	24	1417	325	62444
46	LEAKSVILLE	25	....	....	....	....	....	....	....	....	26	....	....	50	....	....	....	....	....	782
	Eagle Falls	....	1270	50	197	....	402	....	100	....	2334	....	50	1067	....	35	24	1417	325	61662
	Leaksville	....	50	5	24	....	182	22	12	9	881	....	....	408	25	10	24	158	141	26031
47	LEE'S CHAPEL	....	329	27	89	....	289	25	25	25	2026	....	50	696	....	30	24	488	98	25497
48	MADISON	....	100	25	25	....	139	....	5	....	420	....	18	464	....	....	24	....	357	14397
49	MAYODAN	....	300	....	24	....	159	....	35	5	742	....	....	499	....	19	24	221	74	13465
50	MITCHELL'S GROVE	....	223	26	46	....	139	25	10	25	368	....	16	536	....	10	24	200	224	15721
51	MORIAH	16	210	12	69	....	453	....	....	....	955	....	31	661	20	30	24	225	20	11349
52	MT. CARMEL	125	....	5	30	....	82	....	....	....	692	....	10	264	....	11	24	50	....	7154
53	MT. HERMAN-MEADOW VIEW	25	....	2	18	....	30	....	....	....	348	....	....	132	....	6	12	25	....	3874
	Meadow View	100	....	3	12	....	52	....	....	....	344	....	10	132	....	5	12	25	....	3775
	Mt. Herman																			

54	MT. PLEASANT	....	100	20	20	....	339	20	....	....	461	....	20	331	....	....	24	100	....	11467
55	MT. PLEASANT CIRCUIT	....	163	60	103	....	458	....	....	41	2537	....	30	469	....	11	24	....	....	23081
	Mt. Pleasant	....	....	....	72	....	323	....	....	29	2106	....	....	352	....	....	18	....	....	19648
	Pleasant Union	....	163	60	31	....	135	....	....	12	431	....	30	117	....	11	6	....	....	3433
56	OAKDALE	25	....	....	....	....	89	....	....	....	221	....	....	323	....	12	24	....	....	8121
57	OAK RIDGE	....	62	5	5	5	75	5	12	5	590	....	25	277	....	5	24	170	100	10801
58	PELHAM-HICKORY GROVE	14	200	10	39	....	566	20	62	10	1141	....	40	470	200	20	24	402	56	11444
	Hickory Grove	7	100	5	25	....	455	15	42	5	740	....	20	235	100	10	12	145	21	5477
	Pelham	7	100	5	14	....	111	5	20	5	401	....	20	235	100	10	12	257	35	5967
59	PLEASANT GARDEN	270	200	20	90	....	568	7	35	....	1404	....	11	587	130	25	24	501	365	17034
60	REHOBETH	....	426	33	50	20	314	30	51	20	1511	....	35	581	....	20	24	....	1228	27593
61	REIDSVILLE: FIRST	....	25	6	12	....	211	4	50	....	347	....	27	514	....	6	24	100	30	22617
62	MAIN STREET	....	1800	114	154	....	1711	....	235	5	3819	....	77	1920	....	35	24	1380	....	39508
63	REIDSVILLE CIRCUIT	....	....	47	79	....	368	....	45	....	1046	....	....	360	40	....	24	468	....	10168
	Bethlehem	....	....	31	21	....	105	....	14	....	280	....	....	115	13	....	8	139	....	3114
	Lowe's	....	....	....	31	....	172	....	19	....	414	....	....	151	....	....	10	192	....	4371
	Salem	....	....	10	22	....	51	....	6	....	320	....	....	47	27	....	3	72	....	1569
	Wentworth	....	....	6	5	....	40	....	6	....	32	....	....	47	....	....	3	65	....	1114
64	ROCKINGHAM CIRCUIT	....	....	....	....	....	....	....	....	....	98	....	....	55	....	....	24	50	7	4097
	Mt. Carmel	....	....	....	....	....	....	....	....	....	50	....	....	28	....	....	12	30	4	831
	Price	....	....	....	....	....	....	....	....	....	48	....	....	27	....	....	12	20	3	3266
65	RUFFIN	....	50	....	15	....	155	....	....	....	857	....	....	373	....	....	24	111	....	10593
66	SANDY RIDGE	....	25	22	....	....	78	....	....	....	....	....	....	223	....	....	24	112	....	8310
	Delta	....	10	....	....	....	50	....	....	....	....	....	....	87	....	....	9	....	....	2269
	Mt. Zion	....	5	....	....	....	....	....	....	....	....	....	....	33	....	....	4	....	...	620
	Sandy Ridge	....	5	....	....	....	28	....	....	....	....	....	....	61	....	....	6	....	....	4307
	Smith Chapel	....	....	....	....	....	....	....	....	....	....	....	....	....	....	....	....	....	....	100
	Snow Hill	....	5	....	....	....	....	....	....	....	....	....	....	45	....	....	5	....	....	886
67	SPRAY	....	....	25	10	....	145	10	10	10	444	....	10	645	100	10	24	403	110	114983
68	STOKESDALE	....	150	20	10	....	141	10	30	10	414	....	50	603	....	15	24	300	25	21744
69	STOKESDALE CIRCUIT	....	7	5	....	....	262	5	42	5	182	....	....	66	....	5	24	474	34	9282
	Eden	....	....	....	....	....	141	....	....	....	91	....	....	33	....	....	12	211	10	3302
	Mt. Tabor	....	....	....	....	....	61	....	12	....	36	....	....	13	....	....	5	90	15	1522
	Mt. Zion	....	7	5	....	....	60	5	30	5	55	....	....	18	....	....	7	173	9	4226
70	STONEVILLE	....	60	....	25	....	150	....	75	....	367	....	25	476	....	....	36	35	....	10259
	Centenary	....	25	....	10	....	50	....	10	....	95	....	....	148	....	....	8	....	....	2495
	Hodgin Memorial	....	35	....	15	....	60	....	65	....	225	....	25	272	....	....	16	....	....	6975
	Matthew's Chapel	....	....	....	....	....	40	....	....	....	47	....	....	56	....	....	12	35	....	789
71	SUMMERFIELD	....	110	44	41	....	367	....	31	....	1457	....	....	429	....	....	24	200	85	10982
	Center	....	25	17	19	....	106	....	10	....	662	....	....	146	....	....	9	75	24	3875
	Morehead	....	....	9	7	....	65	....	5	....	183	....	....	120	....	....	7	25	34	2710
	Summerfield	....	85	18	15	....	196	....	16	....	612	....	....	163	....	....	8	100	27	4397
72	TABERNACLE	....	262	25	....	....	419	25	10	25	323	....	50	471	....	25	24	140	95	14857
	TOTAL	973	63754	4520	4184	81	41438	887	3173	2155	112065	300	2721	69865	2352	1874	1800	44436	34783	2705179

List Number	CHARGE AND CHURCH	CHURCH MEMBERSHIP												CHURCH SCHOOL MEMBERSHIP AND ATTENDANCE											
		1 Total Full Members Reported Last Year	2 Rec. this year on Profession of Faith and Restored	3 Received by Transfer from Other Methodist Churches	4 Received from Other Denominations	5 Removed by Transfer to Other Methodist Churches	6 Removed by Quarterly Conference	7 Removed to Other Denominations	8 Removed by Death	9 Total Full Members	10 Baptisms—Infants presented by Parents, Guardians	11 Baptisms—All Others, Children, Youth, Adults	12 Now on Roll Preparatory Members	13 Officers and Teachers	14 Nursery—Home Members	15 Children—0-11 Years (exclude col. 14)	16 Youth Division—12-23 years	17 Adult—Home Members	18 Adults—24 years and Older (exclude col. 17)	19 Total (add 13-18 inclusive)	20 Average Attendance at Sunday School (all ages)	21 Average Attendance Sunday Evening Fellowship	22 Average Attendance Additional Sessions—Children	23 Average Attendance Additional Sessions—Youth	24 Average Attendance Additional Sessions—Adults
1	AVONDALE-HENRIETTA	195	9	4	2	5	6	....	....	199	3	7	3	18	15	16	26	8	86	169	86	....	....	16	....
	Avondale	142	7	2	2	3	6	....	....	144	1	5	1	10	12	12	19	2	60	115	56	....	....	10	....
	Henrietta	53	2	2	....	2	....	....	....	55	2	2	2	8	3	4	7	6	26	54	30	....	....	6	....
2	BAKERSVILLE	137	2	3	1	....	....	....	....	143	1	2	7	7	....	26	10	....	43	86	62	10	....	10	....
3	BETHEL	131	8	....	1	....	....	....	1	139	....	....	1	10	....	33	32	....	74	149	94	....	....	12	....
4	BROAD RIVER	496	4	2	1	....	36	2	4	461	....	2	....	42	....	103	80	....	200	425	249	20	....	20	....
	Kistler's Chapel	108	3	1	....	....	....	....	....	112	....	2	15	....	....	22	16	....	39	92	60	12	....	12	....
	Providence	204	....	1	1	....	25	1	2	178	....	....	11	....	....	58	37	....	87	193	105	....	....	....	....
	Tanner's Grove	118	....	....	....	....	6	....	2	110	....	....	12	....	....	20	21	....	62	115	66	8	....	8	....
	Union	21	1	....	....	....	....	....	....	22	....	....	....	....	....	....	....	....	....	....	....	....	....	....	....
	Wesley's Chapel	45	....	....	....	....	5	1	....	39	....	....	4	....	....	3	6	....	12	25	18	....	....	....	....
5	BURKE-MCDOWELL	419	15	....	2	....	....	....	4	432	....	....	....	37	....	95	101	....	132	365	207	41	....	41	74
	Bethel	151	5	....	....	....	....	....	2	154	....	....	....	11	....	46	41	....	67	165	97	17	....	17	20
	Pinnacle	90	4	....	1	....	....	....	1	94	....	....	....	10	....	12	40	....	14	76	36	14	....	14	11
	Snow Hill	87	3	....	....	....	....	....	....	90	....	....	....	10	....	25	9	....	21	65	39	....	....	....	15
	Trinity	91	3	....	1	....	....	....	1	94	....	....	....	6	....	12	11	....	30	59	35	10	....	10	28
6	CAROLEEN-ALEXANDER	370	12	1	....	5	....	....	6	372	....	12	11	32	....	120	53	14	178	397	215	....	15	39	....
	Alexander	105	4	....	....	1	....	....	3	105	....	4	5	14	....	30	13	5	58	120	40	....	....	9	....
	Caroleen	265	8	1	....	4	....	....	3	267	....	8	6	18	....	90	40	9	120	277	175	....	15	30	....
7	CLIFFSIDE	316	6	3	1	8	....	1	3	314	3	4	27	22	....	53	33	4	105	217	148	....	10	19	....
8	CONNELLY SPRINGS	241	5	1	....	1	....	....	4	242	2	2	4	32	....	45	34	6	89	206	137	....	....	32	....
	Bollinger's Chapel	148	3	1	....	1	....	....	3	148	2	2	3	22	....	28	20	4	66	140	85	....	....	14	....
	Connelly Springs	93	2	....	....	....	....	....	1	94	....	....	1	10	....	17	14	2	23	66	52	....	....	18	....
9	DREXEL	244	13	4	4	6	....	....	1	258	5	8	18	25	15	69	36	6	139	292	165	....	....	28	....
	Bethlehem	156	9	2	3	5	....	....	1	164	4	4	10	14	10	39	21	4	89	177	101	....	....	18	....
	Zion	88	4	2	1	1	....	....	....	94	1	4	8	11	5	30	17	2	50	115	64	....	....	10	....
10	FAIRVIEW-ARney	96	3	1	....	....	....	14	....	86	....	....	....	8	....	13	9	....	22	52	40	....	....	....	....
	Arney's Chapel	56	1	1	....	....	....	14	....	44	....	....	....	4	....	7	5	....	9	25	20	....	....	....	....
	Fairview	40	2	....	....	....	....	....	....	42	....	....	....	4	....	6	4	....	13	27	20	....	....	....	....
11	FOREST CITY: FIRST	664	21	11	1	28	....	....	3	666	11	3	23	46	7	126	64	27	216	486	294	....	200	34	179
12	PLEASANT GROVE	396	3	6	1	3	....	2	2	399	7	2	....	26	....	58	64	....	130	278	143	....	....	10	....
13	FRIENDSHIP-SHADY GROVE	565	10	3	11	4	162	2	....	421	2	10	10	41	....	101	93	....	197	432	282	40	12	24	....
	Friendship	253	3	2	2	3	86	....	....	171	1	2	9	12	....	40	33	....	83	168	112	15	55	10	....
	Shady Grove	239	6	1	8	1	61	2	....	190	1	7	1	24	....	32	43	....	86	185	130	25	7	14	....
	Warlick's Chapel	73	1	....	1	....	15	....	....	60	....	1	....	5	....	29	17	....	28	79	40	....	....	....	....

	Gilboa	76	....	....	....	....	1	....	....	1	74	....	....	....	....	5	....	8	1	2	24	40	28	....	....	....	39	....	....
	Gilkey	100	....	....	....	....	....	2	1	2	99	....	....	....	....	10	10	16	18	5	40	99	58	....	....	....	15	....	....
	Thermal City	67	....	....	....	....	....	....	1	2	66	....	....	....	....	3	2	8	28	3	12	56	32	....	....	....	24	....	....
15	GLEN ALPINE	333	49	....	2	15	....	2	4		363	4	2	24	24	4	50	45	10	147	280	149	41	....	10	....			
16	HILDEBRAN	143	2	3	1	3	....	1	....		145	1	1	4	8	....	32	28	....	65	133	78	45	....	15	....			
17	KONA-PENLAND-BETHLEHEM	157	....	1	....	4	....	....	3		151	....	....	....	13	....	13	23	....	46	95	57	....	....	....	....			
	Bethlehem	96	....	....	....	1	....	....	1		90	....	....	....	4	....	2	8	....	21	35	24	....	....	....	....			
	Kona	32	....	1	....	3	....	....	....		30	....	....	....	6	....	11	9	....	18	44	25	....	....	....	....			
	Penland	27	....	....	....	....	....	....	2		25	....	....	....	3	....	....	6	....	7	16	8	....	....	....	....			
18	MARION: CLINCHFIELD	197	11	1	3	1	....	....	2		209	....	10	13	27	....	50	41	....	79	197	114	....	....	14	10			
19	CROSS MILLS	412	7	6	2	18	....	22	8		379	5	6	36	38	17	86	65	18	148	372	244	....	....	56	....			
	Cross Mills	294	7	6	2	18	....	22	8		251	5	6	22	24	12	68	37	12	108	261	162	....	....	34	....			
	West Marion	128	....	....	....	....	....	....	....		128	....	....	14	14	5	18	28	6	40	111	82	....	....	22	....			
20	EAST MARION	231	1	....	....	....	2	....	....		230	....	1	....	21	....	49	20	....	80	170	88	....	....	10	....			
21	FIRST	640	7	27	5	7	....	6	4		662	2	3	55	24	20	84	58	30	199	415	223	54	....	34	....			
22	MARION CIRCUIT	318	9	5	....	6	....	....	2		324	....	6	10	35	....	95	78	....	169	397	234	....	....	20	....			
	Glenwood	96	4	1	....	....	....	....	1		100	....	4	....	11	....	22	....	....	58	91	54	....	....	....	....			
	Pleasant Grove	35	....	....	....	1	....	....	....		34	....	....	1	6	....	9	15	....	41	71	40	....	....	....	....			
	Pleasant Hill	68	1	....	....	....	....	....	1		68	....	....	1	8	....	22	41	....	37	108	60	....	....	....	....			
	Providence	119	4	4	....	5	....	....	....		122	....	2	8	10	....	42	22	....	53	127	80	....	....	20	....			
23	MILL SPRING	269	2	2	....	2	....	....	6		265	2	2	21	30	....	64	58	....	76	228	155	....	....	....	....			
	Bethlehem	79	....	1	....	2	....	....	4		73	....	....	6	8	....	26	21	....	18	73	46	....	....	....	....			
	Gray's Chapel	32	....	....	....	....	....	....	....		32	....	....	2	4	....	8	6	....	12	36	22	....	....	....	....			
	Lebanon	56	1	....	....	....	....	....	....		57	....	1	4	6	....	14	6	....	21	47	38	....	....	....	....			
	Manus Chapel	23	1	1	....	....	....	....	1		24	....	1	3	4	....	6	8	....	10	28	20	....	....	....	....			
	New Hope	80	....	....	....	....	....	....	1		79	....	....	6	8	....	10	17	....	15	50	35	....	....	....	....			
24	MORGANTON: FIRST	1264	17	29	8	27	....	19	15		1257	8	9	210	55	41	262	164	31	345	898	419	123	174	26	....			
25	NORTH MORGANTON	356	4	16	2	9	7	3	5		354	2	2	....	27	10	53	57	2	138	287	145	63	12	16	....			
26	SALEM	300	8	2	2	1	....	....	2		309	3	....	....	29	30	100	40	....	205	404	208	50	20	25	....			
27	ST MATTHEW'S-ZION MEMORIAL	359	7	3	6	5	....	....	4		366	6	7	30	42	....	80	83	....	175	380	243	35	55	28	45			
	St.Matthews	212	7	3	4	4	....	....	4		221	6	7	27	33	....	48	48	....	114	243	139	....	30	10	25			
	Zion Memorial	147	....	....	2	1	....	....	....		145	....	....	3	9	....	32	35	....	61	137	104	....	25	18	20			
28	MORGANTON CIRCUIT	377	6	3	5	5	....	1	3		382	2	6	....	29	....	82	63	....	142	316	215	70	....	23	65			
	Benton's Chapel	75	4	....	5	....	....	1	1		82	1	....	....	8	....	26	12	....	47	93	70	....	....	15	20			
	Gilboa	....	....	....	....	....	....	....	....		2	....	....	....	....	....	....	....	....	....	....	....	....	....	....	....			
	Mt. Pleasant	145	2	....	....	2	....	....	....		143	1	2	....	9	....	34	30	....	56	144	75	30	....	....	25			
	Oak Forest	145	....	3	....	3	....	....	....		142	....	....	....	12	....	17	21	....	40	82	70	40	....	8	20			
29	MT. HARMONY	190	3	1	....	....	....	2	5		187	3	2	9	20	....	56	54	2	74	206	108	....	....	22	....			
	Burke's Chapel	60	1	....	....	....	....	....	4		57	....	1	....	8	....	....	....	....	....	66	....	....	....	10	....			
	Mt Harmony	130	2	1	....	....	....	2	1		130	3	1	9	12	....	....	....	....	....	130	....	....	....	12	....			
30	MT. HEBRON	278	21	....	....	8	5	2	6		278	6	15	21	26	....	63	42	2	132	265	163	23	....	23	13			
	Centennial	86	4	....	....	3	....	....	....		81	2	1	4	9	....	23	16	2	42	86	49	....	....	....	....			
	Mount Hebron	100	7	....	....	....	1	....	2		104	2	4	7	7	....	24	10	....	52	95	64	....	....	....	....			
	Pisgah	92	10	....	....	5	4	2	4		83	2	8	10	8	....	16	22	....	38	84	50	....	....	....	....			
31	NEBO-MURPHY	176	....	....	....	4	3	....	4		165	1	....	1	12	....	25	28	....	87	152	113	....	....	....	....			
	Murphy's Chapel	28	....	....	....	....	....	....	....		28	....	....	....	4	....	12	12	....	20	48	28	....	....	....	....			
	Nebo	148	....	....	....	4	3	....	4		137	1	....	1	8	....	13	16	....	67	104	85	....	....	....	....			
32	OAK GROVE-SALEM	374	14	5	....	....	....	6	6		381	4	10	....	26	....	68	52	....	171	317	203	....	....	18	....			
	Oak Grove	250	3	3	....	....	....	5	6		245	3	1	....	14	....	42	29	....	115	200	120	....	....	12	....			
	Salem	124	11	2	....	....	....	1	....		136	1	9	....	12	....	26	23	....	56	117	83	....	....	6	....			
33	OLD FORT	178	4	1	....	3	....	4	3		173	....	3	8	11	....	32	22	....	69	134	68	....	....	....	....			

MARION DISTRICT—TABLE 1-A—Continued

List Number	CHARGE AND CHURCH	CHURCH MEMBERSHIP												CHURCH SCHOOL MEMBERSHIP AND ATTENDANCE											
		Total Full Members Reported Last Year 1	Rec. this year on Profession of Faith and Restored 2	Received by Transfer from Other Methodist Churches 3	Received from Other Denominations 4	Removed by Transfer to Other Methodist Churches 5	Removed by Quarterly Conference 6	Removed to Other Denominations 7	Removed by Death 8	Total Full Members 9	Baptisms—Infants presented by Parents, Guardians 10	Baptisms—All Others, Children, Youth, Adults 11	Now on Roll Preparatory Members 12	Officers and Teachers 13	Nursery—Home Members 14	Children—0-11 Years (exclude col. 14) 15	Youth Division—12-23 years 16	Adult—Home Members 17	Adults—24 years and Older (exclude col. 17) 18	Total (add 13-18 inclusive) 19	Average Attendance at Sunday School (all ages) 20	Average Attendance Sunday Evening Fellowship 21	Average Attendance Additional Sessions—Children 22	Average Attendance Additional Sessions—Youth 23	Average Attendance Additional Sessions—Adults 24
34	OLD FORT CIRCUIT	318	3	....	5	1	....	....	2	323	....	3	20	26	11	30	68	12	194	341	180	25	....	25	8
	Bethel	57	....	....	....	....	....	....	1	56	....	....	[illegible]	[illegible]	[illegible]	7	11	[illegible]	55	84	20	....	....	....	....
	Carson's Chapel	43	1	....	[illegible]	....	....	....	....	[illegible]	....	1	[illegible]	[illegible]	[illegible]	[illegible]	18	[illegible]	30	79	25	....	....	....	....
	Ebenezer	218	2	....	1	1	....	....	1	219	....	[illegible]	1	12	[illegible]	1[illegible]	39	[illegible]	100	178	135	25	....	25	[illegible]
35	RED HILL-TIPTON HILL	279	13	....	2	6	....	....	3	285	1	12	1	18	....	45	64	....	64	191	140	....	....	33	....
	Dayton Bend	85	12	....	....	2	....	....	[illegible]	[illegible]	....	12	....	[illegible]	....	12	28	....	[illegible]	73	65	....	....	17	....
	Red Hill	47	....	....	[illegible]	....	....	....	....	[illegible]	1	....	1	[illegible]	....	1[illegible]	20	....	18	56	34	....	....	8	....
	Tipton Hill	97	1	....	....	....	....	....	1	[illegible]	....	....	....	[illegible]	....	12	18	....	24	62	41	....	....	8	....
36	RUTHERFORD COLLEGE	291	2	2	5	9	....	....	4	287	7	3	36	17	9	54	35	19	75	209	127	....	16	18	....
37	RUTHERFORDTON	446	8	6	4	2	....	....	7	455	8	6	14	28	15	90	46	10	138	327	185	....	25	30	25
38	SPINDALE	435	10	6	1	2	....	....	2	448	6	4	67	35	25	104	65	17	200	446	161	....	50	30	....
39	SPRUCE PINE	298	9	7	1	2	....	5	2	306	7	4	21	17	9	35	39	....	100	200	113	....	....	15	....
40	SUNSHINE	335	9	2	8	4	6	7	1	336	4	....	....	19	10	46	34	5	120	234	175	....	....	15	....
	Cedar Grove	114	3	1	3	1	....	....	1	119	1	....	....	[illegible]	[illegible]	10	6	....	44	74	50	....	....	....	....
	Golden Valley	50	2	....	....	....	....	....	....	[illegible]	....	....	....	[illegible]	....	10	5	1	20	39	24	....	....	....	....
	Hollis	12	....	....	....	....	....	1	....	11	....	....	....	....	....	....	....	....	....	....	....	....	....	....	....
	Hopewell	108	2	....	4	2	[illegible]	[illegible]	....	[illegible]	....	....	....	[illegible]	[illegible]	1[illegible]	16	4	42	80	66	....	....	15	....
	Sunshine	51	2	1	1	....	....	....	....	[illegible]	....	....	....	[illegible]	[illegible]	10	7	....	14	41	35	....	....	....	....
41	TABLE ROCK	425	9	7	12	3	....	5	6	439	5	6	36	40	2	73	94	12	165	386	216	....	....	45	....
	Linville	64	....	4	....	....	....	....	1	[illegible]	....	....	....	7	....	7	8	6	18	46	25	....	....	....	....
	Mountain Grove	136	1	2	1	2	....	....	1	138	2	1	11	[illegible]	....	18	31	4	38	112	69	....	....	25	....
	Oak Hill	225	8	1	11	1	....	2	4	238	[illegible]	4	[illegible]	1[illegible]	2	48	55	2	104	228	122	....	....	20	....
42	VALDESE: FIRST	366	16	11	9	8	....	2	2	390	7	9	52	37	21	81	77	8	146	370	203	....	12	24	....
43	ST. LUKE'S	....	17	16	19	....	....	....	....	52	....	6	....	8	4	7	11	1	24	55	43	....	....	....	....
	TOTAL	14260	381	203	127	216	229	110	144	14272	129	190	799	1106	277	2799	2238	254	5480	12154	7010	640	601	899	419

List Number	CHARGE AND CHURCH	CHURCH SCHOOL GENERAL INFORMATION						W. S. C. S.							PROPERTY AND OTHER ASSETS			
		25 Number of Church Schools on Charge	26 Methodist Pupils and Constituents in Vacation Church Schools	27 Methodist Pupils and Constituents in Weekday Schools	28 Church School Members joining the Church on Profession of Faith	29 Are all lesson materials used approved by Methodist Church?	30 Church School Offering for World Service and Conf. Benevolences	31 Number of Societies (not Guilds, groups, or circles)	32 Membership (inc. W.S.C.)	33 Amount Paid for Local Work	34 Methodist Men—No. chartered groups	35 Methodist Men—Membership	36 Number of "Together" Subscriptions	37 Number of Organized Churches	38 Estimated Value of Church Buildings, Equipment, & Land	39 Estimated Value of Parsonage, Furniture, and Land	40 Estimated Value of Other Property (including cash, bonds, etc.)	41 Indebtedness on Buildings, Equipment, Parsonages, & Current Expenses
1	AVONDALE-HENRIETTA	2	26	....	10	yes	20	2	25	351	1	38	2	2	149000	3000	....	....
	Avondale	1	18	....	6	yes	20	1	16	301	....	25	2	1	109000	3000	....	....
	Henrietta	1	8	....	4	yes	....	1	9	50	1	13	....	1	40000	....	....	....
2	BAKERSVILLE	1	35	....	2	yes	....	1	24	182	....	....	....	1	25300	21000	4000	4000
3	BETHEL	1	....	....	4	yes	....	1	22	208	....	....	....	1	54000	1300	6000	....
4	BROAD RIVER	4	127	....	3	yes	....	3	60	146	....	....	32	5	120000	10000	3600	....
	Kistler's Chapel	1	27	....	3	yes	....	1	14	38	....	....	....	1	30000	....	3600	....
	Providence	1	70	....	....	yes	....	1	36	108	....	....	....	1	48000	....	....	....
	Tanner's Grove	1	30	....	....	yes	....	1	10	....	....	....	31	1	36000	....	....	....
	Union	....	....	....	....	yes	....	....	....	....	....	....	....	1	2000	....	....	....
	Wesley's Chapel	1	....	....	....	yes	....	....	....	....	....	....	1	1	10000	....	....	....
5	BURKE-MCDOWELL	4	164	....	15	yes	450	2	43	200	....	....	....	4	104000	10000	....	....
	Bethel	1	55	....	5	yes	450	1	17	80	....	....	....	1	35250	....	....	....
	Pinnacle	1	54	....	4	yes	....	1	12	60	....	....	....	1	1250	....	....	....
	Snow Hill	1	30	....	3	yes	....	....	....	....	....	....	....	1	26250	....	....	....
	Trinity	1	20	....	3	yes	....	....	14	60	....	....	....	1	41250	....	....	....
6	CAROLEEN-ALEXANDER	2	96	18	7	yes	....	2	36	270	1	35	....	2	30000	25000	6500	4000
	Alexander	1	23	....	2	yes	....	1	15	120	....	....	....	1	4000	....	6500	....
	Caroleen	1	73	18	5	yes	....	1	21	150	1	35	....	1	44000	25000	....	4000
7	CLIFFSIDE	1	51	....	4	yes	....	1	51	1018	....	....	4	1	100000	3000	1800	....
8	CONNELLY SPRINGS	2	....	....	4	yes	....	4	45	561	....	....	....	2	42000	....	....	7000
	Bollinger's Chapel	1	....	....	....	yes	....	3	30	326	....	....	....	1	40000	....	....	7000
	Connelly Springs	1	....	....	4	yes	....	1	15	235	....	....	....	1	2000	....	....	....
9	DREXEL	2	80	....	12	yes	....	2	55	437	....	....	....	2	110000	30000	3500	10200
	Bethlehem	1	43	....	7	yes	....	1	23	224	....	....	....	1	60000	30000	....	10200
	Zion	1	37	....	4	yes	....	1	32	308	....	....	....	1	50000	....	3500	....
10	FAIRVIEW-ARNEY	2	39	....	....	yes	....	2	34	163	....	....	1	2	16000	....	....	....
	Arney's Chapel	1	21	....	....	yes	....	1	14	156	....	....	....	1	12000	....	....	....
	Fairview	1	18	....	....	yes	....	1	20	7	....	....	....	1	4000	....	....	....
11	FOREST CITY: FIRST	1	122	38	8	yes	575	1	97	834	1	35	14	1	375000	25000	6500	49050
12	PLEASANT GROVE	1	50	....	3	yes	....	1	50	696	1	25	4	1	86000	32000	....	227
13	FRIENDSHIP-SHADY GROVE	3	172	....	9	yes	....	2	45	193	....	....	1	3	95000	14000	2100	1650
	Friendship	1	66	....	....	yes	....	1	23	42	....	....	....	1	50000	7000	2100	....
	Shady Grove	1	72	....	....	yes	....	1	..	151	....	....	....	....	1[illegible]	[illegible]	....	1650
	Warlick's Chapel	1	34	....	1	yes	....	....	....	....	....	....	....	1	....	....	....	....

List Number	CHARGE AND CHURCH	CHURCH SCHOOL GENERAL INFORMATION						W. S. C. S.							PROPERTY AND OTHER ASSETS			
		25 Number of Church Schools on Charge	26 Methodist Pupils and Constituents in Vacation Church Schools	27 Methodist Pupils and Constituents in Weekday Schools	28 Church School Members joining the Church on Profession of Faith	29 Are all lesson materials used approved by Methodist Church?	30 Church School Offering for World Service and Conf. Benevolences	31 Number of Societies (not Guilds, groups, or circles)	32 Membership (inc. W.S.C.)	33 Amount Paid for Local Work	34 Methodist Men—No. chartered groups	35 Methodist Men—Membership	36 Number of "Together" Subscriptions	37 Number of Organized Churches	38 Estimated Value of Church Buildings, Equipment, & Land	39 Estimated Value of Parsonage, Furniture, and Land	40 Estimated Value of Other Property (including cash, bonds, etc.)	41 Indebtedness on Buildings, Equipment, Parsonages, & Current Expenses
14	GILKEY	3	48	....	....	yes	....	2	34	215	....	....	....	3	23000	10000	....	....
	Gilboa	1	....	....	....	yes	....	1	12	7	....	....	....	1	11000	....	....	....
	Gilkey	1	48	....	....	yes	....	1	22	208	....	....	....	1	7000	....	....	....
	Thermal City	1	....	....	....	yes	....	....	....	....	....	....	....	1	5000	....	....	....
15	GLEN ALPINE	1	46	....	8	yes	....	1	71	371	....	....	2	1	50000	20000	2000	....
16	HILDEBRAN	1	35	....	2	yes	....	1	32	315	1	20	1	1	40000	22500	....	11168
17	KONA-PENLAND-BETHLEHEM	3	....	....	....	yes	....	2	9	....	....	....	3	3	41900	800	....	....
	Bethlehem	1	....	....	....	yes	....	....	....	....	....	....	....	1	21000	....	....	....
	Kona	1	....	....	....	yes	....	....	9	....	....	....	3	1	19000	800	....	....
	Penland	1	....	....	....	yes	....	1	1	....	....	....	....	1	1900	....	....	....
18	MARION: CLINCHFIELD	1	69	....	16	yes	230	1	37	241	1	20	2	1	35000	23000	500	....
19	CROSS MILLS	2	162	....	6	yes	675	2	47	329	....	....	3	2	75000	2500	....	32000
	Cross Mills	1	99	....	6	yes	422	1	24	217	....	....	2	1	55000	....	....	32000
	West Marion	1	63	....	....	yes	253	1	23	112	....	....	1	1	20000	....	....	....
20	EAST MARION	1	47	....	1	yes	154	1	23	93	1	20	2	1	50000	8000	....	1600
21	FIRST	1	79	....	3	yes	489	1	164	578	1	35	303	1	154330	40000	100578	....
22	MARION CIRCUIT	4	94	....	9	yes	498	4	65	164	....	....	1	4	89516	13600	1000	....
	Glenwood	1	15	....	4	yes	157	1	24	257	....	....	....	1	30000	4467	....	....
	Pleasant Grove	1	10	....	....	yes	76	1	11	4	....	....	....	1	12000	2333	....	....
	Pleasant Hill	1	29	....	1	yes	104	1	10	25	....	....	....	1	37516	2333	....	....
	Providence	1	40	....	4	yes	161	1	20	114	....	....	1	1	10000	4467	1000	....
23	MILL SPRING	5	....	....	2	yes	....	3	49	150	....	....	....	5	70300	17000	2500	....
	Bethlehem	1	....	....	....	yes	....	....	....	....	....	....	....	1	13000	....	....	....
	Gray's Chapel	1	....	....	....	yes	....	....	....	....	....	....	....	1	8000	....	....	....
	Lebanon	1	....	....	....	yes	....	....	....	....	....	....	....	1	8500	....	....	....
	Manus Chapel	1	....	....	....	yes	....	....	....	....	....	....	....	1	4800	....	....	....
	New Hope	1	....	....	....	yes	....	....	....	....	....	....	....	1	30000	....	....	....
24	MORGANTON: FIRST	1	103	14	11	yes	125	1	282	2782	1	110	8	1	545000	26000	....	1700
25	NORTH MORGANTON	1	....	....	2	yes	....	1	23	1675	1	25	6	1	113000	10000	....	8000
26	SALEM	1	70	....	3	yes	....	2	....	....	1	30	....	....	100000	20000	....	....
27	ST. MATTHEW'S-ZION MEMORIAL	2	109	....	14	yes	1120	2	49	989	2	43	5	2	86500	14000	20000	20000
	St. Matthew's	1	56	....	7	yes	657	1	21	60	1	24	2	1	64000	8400	2000	20000
	Zion Memorial	1	53	....	7	yes	463	1	28	929	1	19	3	1	22500	5600	18000	....
28	MORGANTON CIRCUIT	3	153	....	5	yes	....	2	48	....	....	....	....	3	49500	9000	....	....
	Benton's Chapel	1	48	....	4	yes	....	....	....	....	....	....	....	1	5500	....	....	....
	Gilboa	....	....	....	....	....	....	....	....	....	....	....	....	....	9000	....	....	....

	Oak Forest	1	45			yes				1	29					1	35000			
29	MT. HARMONY	2	62		1	yes				1	36	153				3	50000	9000		600
	Burke's Chapel	1	30		1	yes														
	Mt. Harmony	1	32			yes				1	36	153								
30	MT. HEBRON	3	108		18	yes				3		1034			3	3	73500	12000	3000	7500
	Centennial	1	20		2	yes				1		189				1	22500			
	Mount Hebron	1	43		6	yes				1		691			3	1	40000			7500
	Pisgah	1	45		10	yes				1		154				1	11000			
31	NEBO-MURPHY	2	39			yes				3	36	295			61	2	78000	10500		
	Murphy's Chapel	1				yes				1	11	45			13	1	15000			
	Nebo	1	39			yes				2	25	250			48	1	63000	10500		
32	OAK GROVE-SALEM	2	89		13	yes				2	54	270			5	2	130000	28000		5500
	Oak Grove	1	40		2	yes				1	32	73			4	1	80000	20000		5500
	Salem	1	49		11	yes				1	22	197			1	1	50000	80000		
33	OLD FORT	1			3	yes				1	18	176			4	1	62000	16500	1400	13500
34	OLD FORT CIRCUIT	3			3	yes				2	20	150			3	3	50000	5000		
	Bethel	1				yes				1	8	50			1	1	10000			
	Carson's Chapel	1			1	yes										1	10000			
	Ebenezer	1			2	yes				1	12	100			2	1	10000			
35	RED HILL-TIPTON HILL	3	71		10	yes				2	23	64			9	3	78000	9000		1250
	Dayton Bend	1	32		3	yes									3	1	25000			
	Red Hill	1	21			yes				1	12	31			3	1	20000			
	Tipton Hill	1	18		1	yes				1	11	33			3	1	33000			
36	RUTHERFORD COLLEGE	1	85		1	yes				1	65	3108			11	1	140000	10000		41000
37	RUTHERFORDTON	1	75		7	yes		670	1	116	573	1	40	29		1	175000	35000		
38	SPINDALE	1	70		10	yes			1	89	689	1	25	132	1	1	150000	32500	5500	12000
39	SPRUCE PINE	1	22		7	yes		209	1	55	666			7		1	78000	25100		6771
40	SUNSHINE	4	151		9		no		4	57	850			4	5	5	99000	11000		1000
	Cedar Grove	1	43		3	yes			1	28	125			2		1	20000			
	Golden Valley	1	22		2	yes			1	10	150					1	22000			
	Hollis															1	10000			
	Hopewell	1	55		2	yes			1	10	200			2		1	20000			
	Sunshine	1	31		2		no		1	9	275					1	25000			1000
41	TABLE ROCK	3	70		9	yes		165	3	99	1464	2	32		3	3	95000	15000	1000	8650
	Linville	1				yes			1	15	428	1	12			1	25000	5000		
	Mountain Grove	1	25		1	yes			1	32	82	1	20			1	25000	1000		150
	Oak Hill	1	45		8	yes		165	1	52	948					1	45000	5000	1000	8500
42	VALDESE: FIRST	1	120		10	yes			1	69	972	1	35	18		1	186000	20000		40432
43	ST. LUKE'S	1			4	yes			1	14	36					1	40000		2000	25000
	DISTRICT PARSONAGE																	40000		
	TOTAL	85	2939	70	269	42	1	5380	77	2271	23897	18	568	680	87		4313846	699300	173478	313818

MARION DISTRICT—TABLE 2-A

List Number	CHARGE	LOCAL CHURCH EXP. 42 Paid on Principal and Interest of Old Indebtedness	43 Paid for Buildings and Improvements	44 Paid Other Current Expenses and Incidentals	45 Paid for Church School Administration, Lesson Materials, Supplies, etc.	MINISTERIAL SUPPORT 46 Salary Claim for Pastor and Associate(s) at Beginning This Year	47c Total Paid Pastor and Associate(s)	48c Paid Travel and Expense—Pastor and Associate(s)	49a Dist. Superintendent's Fund—Apportioned	49b Dist. Superintendent's Fund—Paid	50a Episcopal Fund—Apportioned	50b Episcopal Fund—Paid	51a Conference Claimants' Fund—Apportioned	51b Conference Claimants' Fund—Paid	52a Minimum Salary Fund—Apportioned	52b Minimum Salary Fund—Paid	54 Jurisdictional Area, Conference and Dist. Administration	55b Interdenominational Co-operation Fund Paid	56a World Service and Conf. Benevolences—Apportioned	56b World Service and Conf. Benevolences—Accepted	56c World Service and Conf. Benevolences—Paid
1	AVONDALE-HENRIETTA	....	1658	3450	367	3400	3400	600	128	128	64	64	576	576	128	128	96	...	498	498	498
	Avondale	....	1433	2900	287	2340	2340	285	82	82	42	42	384	384	85	85	....	....	332	332	332
	Henrietta	....	225	550	80	1060	1060	315	43	44	22	22	192	192	43	43	....	....	166	166	166
2	BAKERSVILLE	1200	....	135	166	2000	2000	....	60	67	30	33	270	297	50	56	45	....	210	210	260
3	BETHEL	6867	....	741	248	2200	2200	300	88	88	44	44	396	396	97	97	66	....	200	200	200
4	BROAD RIVER	....	1992	1483	702	3800	3800	400	152	155	76	76	684	684	166	166	113	....	550	500	500
	Kister's Chapel	....	46	640	195	950	950	134	38	38	19	19	171	171	42	43	28	....	125	125	125
	Providence	....	1351	481	222	1292	1292	133	55	55	26	26	232	232	48	55	39	....	170	170	170
	Tanner's Grove	....	595	362	289	1178	1178	133	47	47	24	24	212	212	51	51	35	....	155	155	155
	Union	....	....	....	....	....	....	....	....	....	....	....	....	....	....	....	....	....	....	....	....
	Wesley's Chapel	....	....	....	56	380	380	....	15	15	8	7	68	69	11	17	11	....	50	50	50
5	BURKE-MCDOWELL	....	1000	674	401	3400	3400	45	132	132	66	66	594	594	108	108	195	....	190	190	191
	Bethel	....	....	215	216	1122	1122	....	44	44	22	22	196	196	35	35	....	....	62	62	63
	Pinnacle	....	....	....	45	1054	442	....	41	17	20	9	77	77	11	14	....	..	59	59	25
	Snow Hill	....	....	334	65	442	782	45	17	30	9	77	137	137	25	25	95	....	25	25	44
	Trinity	....	1000	125	75	782	1054	....	30	41	14	14	184	184	33	33	100	....	44	44	59
6	CAROLEEN-ALEXANDER	2750	150	620	555	3400	3400	1508	136	136	68	68	612	612	135	135	102	....	604	604	604
	Alexander	....	....	120	105	1000	1000	308	40	40	20	20	180	180	38	38	30	....	200	200	200
	Caroleen	2750	150	500	450	2400	2400	1200	96	96	43	48	432	432	97	97	72	....	404	404	404
7	CLIFFSIDE	....	5442	1165	895	5200	5200	....	192	192	96	96	864	864	224	224	144	....	740	740	740
8	CONNELLY SPRINGS	650	300	....	200	3500	3500	300	140	140	70	70	630	630	128	128	....	....	555	555	555
	Bollinger's Chapel	650	300	....	125	1750	1750	200	70	70	35	35	315	315	64	64	...	....	278	278	278
	Connelley	....	....	....	75	1750	1750	100	70	70	35	35	315	315	64	64	....	....	277	277	277
9	DREXEL	840	607	667	582	3600	3300	600	132	132	66	66	594	594	147	147	99	....	456	456	456
	Bethlehem	840	607	121	312	1650	1650	300	86	86	43	43	386	386	96	96	64	....	303	302	303
	Zion	....	....	546	270	1650	1650	300	46	46	23	23	208	208	51	51	35	....	163	162	163
10	FAIRVIEW-ARNEY	400	1168	....	85	900	900	....	30	30	15	15	135	135	25	25	23	....	55	55	56
	Arney's Chapel	400	1103	....	42	500	500	...	15	15	8	8	68	68	13	13	12	....	28	28	28
	Fairview	....	65	....	42	400	400	....	15	15	7	7	67	67	12	12	11	...	27	27	28
11	FOREST CITY: FIRST	11583	2259	10390	819	5600	5600	400	224	224	112	112	1008	1008	559	559	168	....	3135	3135	3179
12	PLEASANT	1200	731	3976	490	4600	4600	....	176	176	88	88	792	792	196	196	132	....	644	644	644
13	FRIENDSHIP-SHADY GROVE	2280	1618	2531	527	4200	4200	...	124	124	62	62	558	558	109	109	93	....	510	510	510
	Friendship	....	663	1400	225	2000	2000	....	60	60	30	30	270	270	53	53	45	....	249	249	249
	Shady Grove	2280	875	1000	275	2000	2000	....	60	60	30	30	270	270	52	52	45	...	249	249	249
	Warlick's Chapel	....	80	31	27	200	200	....	4	4	2	2	18	18	4	4	3	....	12	12	12

14	GILKEY	....	314	765	420	2025	2025	575	81	81	41	41	365	365	92	92	61	....	200	200	200
	Gilboa	....	139	40	118	628	628	178	25	25	13	13	113	113	29	29	19	....	62	62	62
	Gilkey	....	124	609	247	1073	1073	305	43	43	21	21	193	193	49	49	33	....	106	106	106
	Thermal City	....	51	56	55	324	324	92	13	13	7	7	59	59	14	14	9	....	32	32	9
15	GLEN ALPINE	....	164	1438	437	4000	4000	800	160	160	80	80	720	720	156	156	120	....	930	930	930
16	HILDEBRAN	1342	478	216	336	2200	1932	400	88	88	44	44	396	396	91	....	66	....	218	218	218
17	KONA-PENLAND-BETHLEHEM	....	....	215	86	1025	1025	....	40	6	20	2	180	24	38	10	37	....	148	148	58
	Bethlehem	....	....	93	33	175	175	....	24	7	12	3	104	27	23	6	10	....	87	87	50
	Kona	....	....	101	28	600	600	....	6	6	3	3	31	27	5	5	11	....	25	25	22
	Penland	....	....	21	25	250	250	....	10	10	5	5	45	45	10	9	16	....	36	36	58
18	MARION: CLINCHFIELD	500	1138	864	450	3000	3000	....	84	84	56	55	504	504	84	84	84	....	230	230	230
19	CROSS MILLS	....	15980	832	455	4000	4000	800	152	152	76	76	684	684	165	165	....	....	675	675	675
	Cross Mills	....	15000	642	320	2500	2500	800	95	95	47	47	427	426	103	103	....	....	422	422	422
	West Marion	....	980	190	135	1500	1500	....	57	57	29	29	257	257	62	62	....	....	253	253	253
20	EAST MARION	550	1168	1038	690	4000	4000	....	160	160	80	80	720	720	165	165	....	....	725	725	725
21	FIRST	....	36760	14797	2888	6500	6500	....	260	260	130	130	1170	1170	612	612	195	....	4275	4275	4275
22	MARION CIRCUIT	....	1290	1596	511	4030	4030	....	160	160	80	80	720	720	182	182	....	....	498	498	498
	Glenwood	....	1290	483	130	1262	1262	....	50	50	25	25	227	227	57	57	....	....	157	157	157
	Pleasant Grov	....	....	239	53	608	608	....	24	24	12	12	109	109	28	28	....	....	76	76	76
	Pleasant Hill	....	....	278	163	848	848	....	34	34	17	17	151	151	38	38	....	....	104	104	104
	Providence	....	....	596	165	1292	1292	....	52	52	26	26	233	233	59	59	....	....	161	161	161
23	MILL SPRING	....	3100	580	510	2200	2225	....	85	85	43	34	383	383	92	85	59	....	324	324	298
	Bethlehem	....	100	200	165	720	720	....	25	25	12	12	111	111	27	27	18	....	94	94	94
	Gregg's Chapel	....	1000	100	80	265	265	....	10	10	5	5	46	46	11	11	8	....	39	39	39
	Lebanon	....	200	120	95	275	275	....	18	18	9	9	80	80	19	19	14	....	68	68	68
	Manns Chapel	....	400	30	35	140	140	....	7	....	4	....	31	....	7	....	....	....	26	26	....
	New Hope	....	1400	130	135	825	825	....	25	25	13	13	115	115	28	28	19	....	47	47	47
24	MORGANTON: FIRST	1800	1285	22514	4378	8500	8500	....	340	340	170	170	1530	1530	1226	1226	255	....	5590	5590	5590
25	NORTH MORGANTON	....	25006	1523	485	4000	4000	800	160	160	80	80	720	720	220	220	156	....	775	775	775
26	SALEM	6500	1152	....	608	2800	2800	200	112	112	56	55	504	504	116	116	197	13	400	400	400
27	ST. MATTHEWS-ZION MEMORIAL	....	28400	2521	658	3600	3600	400	136	136	68	68	612	612	187	187	102	....	300	300	300
	St. Matthews	....	22300	1087	462	2160	2160	240	82	82	41	41	367	367	114	112	61	....	180	180	180
	Zion Memorial	....	200	834	396	1440	1440	160	54	54	27	27	245	245	75	75	41	....	120	120	120
28	MORGANTON CIRCUIT	800	3155	1324	576	2200	2200	825	88	88	44	44	396	396	124	124	66	....	500	500	500
	Benton's Chapel	500	1242	287	140	450	450	240	18	18	9	9	81	81	27	27	14	....	86	86	86
	Gilboa	....	....	....	....	....	....	25	....	....	....	....	....	....	....	....	....	....	....	....	....
	Mt. Pleasant	....	860	162	230	875	875	280	35	35	17	18	157	157	41	41	26	....	200	200	200
	Oak Forest	300	1047	875	206	875	875	280	35	35	18	17	158	158	56	55	26	....	214	214	214
29	MT. HARMONY	636	472	659	474	3200	3200	400	128	128	64	64	576	576	136	136	....	....	275	275	275
	Burke's Chapel	....	72	126	91	500	500	100	20	....	10	....	92	....	22	....	....	....	44	44	....
	Mt. Harmony	636	400	533	383	2700	2700	300	108	....	54	....	484	....	114	....	....	....	231	231	....
30	MT. HEBRON	1000	18252	1964	342	1700	1900	1000	72	72	36	36	324	324	102	102	252	12	150	150	150
	Centennial	....	616	651	82	510	570	300	22	22	11	11	97	97	31	31	60	3	45	45	45
	Mount Herm	....	17636	891	156	680	760	400	29	29	15	14	130	130	41	40	117	6	60	60	60
	Pisgah	1000	....	422	104	510	570	300	21	22	11	11	97	97	30	31	75	3	45	45	45
31	NEBO-MURPHY	....	1010	410	533	2620	2580	520	105	101	52	55	472	427	95	82	114	....	275	275	237
	Murphy's Chap.	....	300	144	93	420	360	....	15	10	10	10	85	21	17	4	10	....	50	50	94
	Nebo	....	710	266	440	2200	2210	520	86	86	42	42	387	387	78	78	104	....	225	225	225
32	OAK GROVE-SALEM	3422	4133	1354	730	4500	4500	450	180	180	90	90	810	810	216	216	135	....	470	470	470
	Oak Grove	3422	3211	818	416	3000	3000	300	120	120	60	60	540	540	144	144	90	....	303	303	313
	Salem	....	922	436	314	1500	1500	150	60	60	30	30	270	270	72	72	45	....	157	157	157
33	OLD FORT	1871	14923	1159	370	3300	3300	500	128	128	64	64	576	576	136	136	96	....	336	336	336

MARION DISTRICT—TABLE 2-A—Continued

List Number	CHARGE	LOCAL CHURCH EXP.				MINISTERIAL SUPPORT															
		42 Paid on Principal and Interest of Old Indebtedness	43 Paid for Buildings and Improvements	44 Paid Other Current Expenses and Incidentals	45 Paid for Church School Administration, Lesson Materials, Supplies, etc.	46 Salary Claim for Pastor and Associate(s) at Beginning This Year	47c Total Paid Pastor and Associate(s)	48c Paid Travel and Expense—Pastor and Associate(s)	49a Dist. Superintendent's Fund—Apportioned	49b Dist. Superintendent's Fund—Paid	50a Episcopal Fund—Apportioned	50b Episcopal Fund—Paid	51a Conference Claimants' Fund—Apportioned	51b Conference Claimants' Fund—Paid	52a Minimum Salary Fund—Apportioned	52b Minimum Salary Fund—Paid	54 Jurisdictional Area, Conference and Dist. Administration	55b Interdenominational Co-operation Fund Paid	56a World Service and Conf. Benevolences—Apportioned	56b World Service and Conf. Benevolences—Accepted	56c World Service and Conf. Benevolences—Paid
34	OLD FORT CIRCUIT	....	320	491	156	2000	2000	100	72	72	36	36	324	324	59	58	....	....	280	280	280
	Bethel	....	210	300	50	375	375	20	11	15	5	6	50	68	10	11	....	....	75	75	75
	Carson's Chapel	....	....	....	36	275	275	20	11	6	6	3	51	13	11	6	....	....	60	60	60
	Ebenezer	....	110	191	64	1350	1350	60	50	54	25	27	223	243	38	41	....	....	145	145	145
35	RED HILL-TIPTON HILL	811	245	461	161	2600	2600	100	92	93	46	45	416	422	88	90	120	....	125	125	126
	Dayton Bend	....	230	108	34	866	864	....	30	31	15	15	138	139	29	30	....	....	41	41	42
	Red Hill	541	....	284	55	867	870	100	31	31	16	15	139	144	30	30	120	....	42	42	42
	Tipton Hill	270	15	69	72	867	866	....	31	31	15	15	139	139	29	30	....	....	42	42	42
36	RUTHERFORD COLLEGE	6420	28500	1392	625	3750	3750	450	150	150	75	75	675	675	175	175	113	....	450	450	450
37	RUTHERFORDTON	....	700	8400	1400	5800	5800	500	208	208	104	104	936	936	282	282	156	....	2420	2420	2546
38	SPINDALE	4599	2013	4404	496	5200	5200	600	200	200	100	100	900	900	288	288	150	....	2000	2000	2000
39	SPRUCE PINE	5673	5145	4295	598	4410	4410	500	176	176	88	88	794	794	290	290	132	....	955	955	955
40	SUNSHINE	5500	7225	545	245	3200	3200	200	120	120	60	60	540	540	110	110	90	....	225	225	225
	Cedar Grove	....	1600	150	85	1089	1089	....	40	40	20	20	180	180	37	37	30	....	73	73	73
	Golden Valley	....	300	95	50	449	449	....	16	16	8	8	74	74	18	16	12	....	30	30	30
	Hollis	....	1500	25	....	343	343	....	14	14	70	7	63	63	13	13	11	....	24	24	24
	Hopewell	....	2000	125	60	873	873	200	32	32	16	16	143	143	29	29	24	....	66	66	66
	Sunshine	5500	1825	160	50	446	446	....	18	18	9	9	80	80	13	15	13	....	32	32	32
41	TABLE ROCK	1141	5368	1484	826	3600	3600	760	144	144	72	72	648	648	177	177	108	....	275	275	275
	Linville	....	658	156	155	360	360	100	14	15	7	7	65	65	18	18	11	....	27	27	28
	Mountain Grove	515	2307	345	204	1080	1080	220	43	43	22	22	194	194	53	53	32	....	83	83	83
	Oak Hill	262	2403	983	467	2160	2160	440	87	86	43	43	389	389	106	106	65	....	165	165	164
42	VALDESE: FIRST	10400	1541	2620	813	5000	5000	200	200	200	100	100	900	900	232	232	150	....	775	775	775
43	ST. LUKE'S	....	627	419	37	....	....	....	....	....	....	....	....	....	....	....	....	....	....	....	.....
	TOTAL	80735	226789	106072	27531	150760	150377	15233	5795	5768	2912	2890	26208	26040	8008	7876	4290	25	33116	33116	33185

List Number	CHARGE AND CHURCH	BENEVOLENCES									CONFERENCE BENEVOLENCES									
		57 World Service Special Gifts	58 General Advance Specials	59 Week of Dedication	60 Fellowship of Suffering and Service	61 Television Ministry Fund	62 W.S.C.S. (inc. W.S.G.) Cash sent to District and Conf. Treasurer	63 Methodist Student Day	64 Methodist Youth Fund	65 Race Relations Sunday	66 Colleges and Universities	67 Wesley Foundation	68 Hospitals	69 Homes for Children, Youth and Aged	70 Conference Advance Specials	71 Church School Rally Day	72 Conference Entertainment Fund	73 City and District Mission Society	74 All Other Benevolences	75 Grand Total—42-45, 47c, 48c, 49b, 50b, 51b, 52b, 54, 55b, 56c, 57-74
1	AVONDALE-HENRIETTA	....	85	25	40	....	171	....	20	10	630	....	60	341	....	15	24	240	253	12879
	Avondale	....	55	15	25	....	145	....	10	5	304	....	40	226	....	10	16	157	253	9557
	Henrietta	....	30	10	15	....	26	....	10	5	266	....	20	115	....	5	8	83	....	3322
2	BAKERSVILLE	....	30	....	....	....	111	....	6	8	424	....	....	132	....	....	24	70	....	5064
3	BETHEL	15	15	24	26	....	110	....	15	10	526	....	19	259	....	15	24	131	36	12472
4	BROAD RIVER	20	60	....	....	....	110	18	11	....	715	....	10	443	....	24	24	484	597	12607
	Kistler's Chapel	....	19	....	....	....	34	18	11	....	441	....	....	111	....	24	6	121	406	....
	Lowman	....	24	....	....	....	42	....	....	....	103	....	....	151	....	....	8	165	....	....
	Pastor's Study	11	24	....	....	....	34	....	....	....	34	....	10	137	....	....	7	158	191	....
	Salem	....	....	....	....	....	....	....	....	....	37	....	....	....	....	....	....	....	....	....
	Wesley Chapel	....	8	....	....	....	....	....	....	....	40	....	....	44	....	....	3	40	....	....
5	BURKE-MCDOWELL	....	....	....	....	....	....	....	20	....	197	....	....	288	....	....	24	518	....	7853
	Bethel	....	....	....	....	....	....	....	20	....	65	....	....	95	....	....	6	171	....	1840
	Pleasant	....	....	....	....	....	....	....	....	....	20	....	....	27	....	....	6	67	....	720
	Snow Hill	....	....	....	....	....	....	....	....	....	45	....	....	67	....	....	6	119	....	1315
	Trinity	....	....	....	....	....	....	....	....	....	61	....	....	89	....	....	6	161	....	1708
6	CAROLEEN-ALEXANDER	....	90	....	14	....	120	15	15	15	247	....	....	387	....	10	24	400	979	12956
	Alexander	....	30	....	5	....	20	5	5	5	70	....	....	107	....	....	12	105	209	2634
	Caroleen	....	60	....	....	....	90	10	10	10	177	....	....	280	....	10	12	295	770	10322
7	CLIFFSIDE	....	125	25	10	25	417	5	50	5	1461	....	35	599	....	15	24	314	45	18137
8	CONNELLY SPRINGS	235	30	20	....	....	250	....	20	....	90	....	20	341	....	....	24	241	....	7744
	Bollinger's Chapel	....	15	10	....	....	170	....	10	....	90	....	10	171	....	....	12	148	....	4540
	Connelly Springs	....	15	10	....	....	80	....	10	....	....	....	10	170	....	....	12	93	....	3204
9	DREXEL	....	24	20	32	....	147	6	15	6	1299	....	20	392	....	6	24	244	165	16500
	Bethlehem	....	24	10	16	....	5	3	....	3	1006	....	10	255	....	3	12	156	125	4484
	Zion	....	....	10	16	....	47	3	15	3	293	....	10	137	....	3	12	88	40	4019
10	FAIRVIEW-ARNEY	....	12	9	....	....	45	5	....	....	46	....	4	67	....	....	24	96	....	3146
	Arney's Chapel	....	6	5	....	....	21	5	....	....	23	....	2	34	....	....	12	48	....	2486
	Fairview	....	6	4	....	....	25	....	....	....	23	....	2	33	....	....	12	48	....	549
11	FOREST CITY: FIRST	....	785	59	85	....	512	....	93	50	3875	....	100	1491	....	45	24	625	230	44275
12	PLEASANT GROVE	115	150	36	22	....	268	15	50	15	1527	....	35	523	50	10	24	200	5	16070
13	FRIENDSHIP-SHADY GROVE	....	40	49	76	....	177	....	20	....	824	....	64	291	....	26	24	582	10	14795
	Friendship	....	20	20	60	....	87	....	5	....	296	....	36	140	....	12	8	240	....	5925
	Shady Grove	....	20	23	10	....	90	....	15	....	496	....	28	139	....	12	8	269	10	8356
	Warlick's Chapel	....	....	6	....	....	....	....	....	....	32	....	....	12	....	2	8	73	....	514

MARION DISTRICT—TABLE 2-B—Continued

List Number	Charge and Church	BENEVOLENCES									CONFERENCE BENEVOLENCES									
		57 World Service Special Gifts	58 General Advance Specials	59 Week of Dedication	60 Fellowship of Suffering and Service	61 Television Ministry Fund	62 W.S.C.S. (inc. W.S.G.) Cash sent to District and Conf. Treasurer	63 Methodist Student Day	64 Methodist Youth Fund	65 Race Relations Sunday	66 Colleges and Universities	67 Wesley Foundation	68 Hospitals	69 Homes for Children, Youth and Aged	70 Conference Advance Specials	71 Church School Rally Day	72 Conference Entertainment Fund	73 City and District Mission Society	74 All Other Benevolences	75 Grand Total—43-45, 47c, 48c, 49b, 50b, 51b, 52b-54, 55b, 56c, 57-74
14	GILKEY	....	....	....	....	....	181	....	20	....	602	....	....	245	10	....	34	....	....	5961
	Gilboa	....	....	....	....	....	104	....	....	....	358	....	....	76	10	....	7	....	....	1919
	Gilkey	....	....	....	....	....	77	....	10	....	217	....	....	130	....	....	12	....	....	3249
	Thermal City	....	....	....	....	....	....	....	10	....	27	....	....	39	....	....	5	....	....	793
15	GLEN ALPINE	53	105	25	26	....	951	....	35	....	1301	....	25	416	....	10	24	403	....	12379
16	HILDEBRAN	....	....	....	....	....	161	....	....	....	167	....	....	243	....	....	24	66	15	6192
17	KONA-PENLAND-BETHLEHEM	55	....	....	....	....	....	....	....	....	....	....	....	55	25	....	8	19	45	1670
	Bethlehem	....	....	....	....	....	....	....	....	....	....	....	....	15	25	....	8	7	25	482
	Kona	30	....	....	....	....	....	....	....	....	....	....	....	16	....	....	2	4	8	863
	Penland	25	....	....	....	....	....	....	....	....	....	....	....	24	....	....	8	8	12	516
18	MARION: CLINCHFIELD	....	....	10	....	....	92	....	85	....	1076	....	....	224	....	10	24	....	....	8515
19	CROSS MILLS	....	....	25	37	....	115	....	85	....	800	....	60	440	200	....	24	350	492	26447
	Cross Mills	....	....	10	20	....	68	....	75	....	400	....	35	275	100	....	14	230	312	21897
	West Marion	....	....	15	17	....	47	....	10	....	400	....	25	165	100	....	10	120	180	4550
20	EAST MARION	19	50	....	11	....	134	....	....	....	938	....	440	440	....	6	24	231	....	11589
21	FIRST	147	1000	150	50	....	1171	40	60	40	4744	....	150	1632	....	150	24	640	128	77713
22	MARION CIRCUIT	2	60	45	47	5	193	9	47	30	1466	....	85	629	....	24	24	319	424	12476
	Glenwood	....	15	20	14	....	65	3	3	11	528	....	20	153	....	5	6	96	....	4620
	Pleasant Grove	....	15	10	8	3	....	3	5	8	221	....	39	217	....	4	6	34	359	2081
	Pleasant Hill	2	15	5	5	....	44	....	15	5	187	....	5	101	....	5	6	68	25	2141
	Providence	....	15	10	20	2	84	3	24	6	530	....	21	158	....	10	6	121	40	3634
23	MILL SPRING	....	....	....	....	....	270	....	....	....	246	....	....	223	15	....	24	110	....	8247
	Bethlehem	....	....	....	....	....	85	....	....	....	49	....	....	72	5	....	7	25	....	1715
	Gray's Chapel	....	....	....	....	....	47	....	....	....	21	....	....	29	....	....	3	20	....	1684
	Lebanon	....	....	....	....	....	80	....	....	....	60	....	....	47	5	....	5	25	....	1120
	Manus Chapel	....	....	....	....	....	10	....	....	....	15	....	....	....	....	....	1	10	....	641
	New Hope	....	....	....	....	....	48	....	....	....	101	....	....	75	5	....	8	30	....	3054
24	MORGANTON: FIRST	48	3065	301	247	....	1796	100	160	67	7247	....	117	3269	....	112	24	1264	3419	68824
25	NORTH MORGANTON	....	100	16	....	....	107	25	35	25	604	....	50	587	....	25	36	345	145	36024
26	SALEM	....	50	....	....	....	200	10	170	10	....	....	50	50	....	25	24	....	....	13247
27	ST. MATTHEWS-ZION MEMORIAL	....	50	28	59	....	246	41	75	27	896	....	28	499	....	10	24	359	28	39554
	Matthews	....	25	10	41	....	129	23	50	11	560	....	14	299	....	10	14	215	....	34993
	Zion Memorial	....	25	18	18	....	117	18	25	16	336	....	14	200	....	....	10	144	28	4561

	Benton's Chapel	....	13	....	....	....	....	....	....	5	50	....	10	73	....	....	6	25	....	11094
	Gilboa	....	....	....	....	....	....	....	....	....	....	....	....	....	....	....	....	....	....	3277
	Mt. Pleasant	....	14	....	....	....	80	....	....	9	75	....	10	110	....	....	9	25	....	25
	Oak Forest	....	14	....	....	....	148	....	....	10	102	....	10	148	....	16	9	25	....	3222
29	MT. HARMONY	....	15	5	2	....	30	....	15	5	600	....	11	341	....	....	24	190	....	4570
	Burke's Chapel	....	5	5	2	....	....	....	....	....	....	....	....	....	....	....	....	....	....	8258
	Mt. Harmony	....	10	....	....	....	30	....	15	....	....	....	5	....	....	....	....	....	....	907
30	MT. HEBRON	55	75	13	17	5	106	....	20	....	400	....	48	272	50	....	24	....	452	26943
	Centennial	16	25	2	2	....	42	....	....	....	50	....	10	82	15	....	8	....	102	2842
	Mount Hebron	23	25	11	4	5	64	....	10	....	200	....	32	109	20	....	8	....	158	20908
	Pisgah	16	25	....	11	....	....	....	10	....	150	....	6	81	15	....	8	....	192	3194
31	NEBO-MURPHY	....	10	....	....	....	246	7	....	....	143	....	17	164	....	7	20	152	39	6879
	Murphy's Chapel	....	....	....	....	....	22	2	....	....	....	....	2	35	....	2	5	8	....	1122
	Nebo	....	10	....	....	....	224	5	....	5	143	....	15	129	....	5	19	144	37	5806
32	OAK GROVE-SALEM	....	50	31	17	....	259	19	70	5	495	....	5	576	40	25	24	250	....	18366
	Oak Grove	....	40	24	12	....	151	13	25	5	263	....	....	384	35	15	12	250	....	13133
	Salem	....	10	7	5	....	108	6	45	....	132	....	5	192	15	10	12	....	....	4503
33	OLD FORT	....	66	10	32	25	185	15	....	15	448	....	15	363	35	15	24	238	....	24945
34	OLD FORT CIRCUIT	14	100	19	11	....	150	8	50	19	623	....	....	160	100	8	24	318	....	5441
	Bethel	....	20	6	....	....	50	....	....	5	121	....	....	30	30	....	6	59	....	1453
	Carson's Chapel	....	20	....	....	....	....	....	....	....	16	....	....	22	20	....	6	42	....	545
	Ebenezer	14	60	13	11	....	100	8	50	14	486	....	....	108	60	8	12	217	....	3446
35	RED HILL-TIPTON HILL	....	....	....	....	....	5	....	....	....	54	....	....	79	....	....	24	....	....	5436
	Dayton Bend	....	....	....	....	....	....	....	....	....	....	....	....	....	....	....	8	....	....	1501
	Red Hill	....	....	....	....	....	5	....	....	....	54	....	....	79	....	....	8	....	....	2378
	Tipton Hill	....	....	....	....	....	....	....	....	....	....	....	....	....	....	....	8	....	....	1557
36	RUTHERFORD COLLEGE	60	165	25	25	....	446	10	20	15	817	....	50	467	....	15	24	150	440	45514
37	RUTHERFORDTON	120	400	....	119	....	1024	....	75	....	2716	....	150	913	....	50	24	746	262	27631
38	SPINDALE	....	606	150	128	....	830	50	75	25	4211	....	100	768	....	75	24	200	100	28292
39	SPRUCE PINE	150	150	32	54	....	750	34	....	11	982	....	40	803	....	15	24	150	792	27043
40	SUNSHINE	....	40	35	25	....	95	....	....	....	1016	....	....	293	....	....	24	336	100	20024
	Cedar Grove	....	30	15	10	....	50	....	....	....	327	....	....	97	....	....	8	112	30	3983
	Golden Valley	....	....	5	5	....	20	....	....	....	215	....	....	40	....	....	3	46	25	1395
	Hollis	....	....	....	....	....	....	....	....	....	123	....	....	34	....	....	3	39	....	2194
	Hopewell	....	10	10	5	....	15	....	....	....	253	....	....	78	....	....	6	89	25	4060
	Sunshine	....	....	5	5	....	10	....	....	....	98	....	....	44	....	....	4	50	20	8384
41	TABLE ROCK	20	30	20	26	....	454	....	45	10	1293	....	25	472	10	22	24	435	161	17650
	Lineville	5	10	5	5	....	56	....	....	....	276	....	5	47	....	5	8	64	98	2157
	Mountain Grove	5	15	5	11	....	95	....	30	....	212	....	....	142	10	7	8	136	63	5837
	Oak Hill	10	5	10	10	....	303	....	15	10	805	....	20	283	....	10	8	235	....	9656
42	VALDESE: FIRST	....	375	45	35	....	503	15	40	30	1425	....	22	619	....	30	24	250	125	26469
43	ST. LUKE'S	....	....	....	....	....	....	....	....	....	....	....	....	....	....	....	....	90	....	1173
	TOTAL	1128	8069	1252	1273	60	13367	447	1517	482	47398	....	1685	21127	545	816	1000	11831	9487	808495

NORTH WILKESBORO DISTRICT—TABLE 1-A

List Number	CHARGE AND CHURCH	CHURCH MEMBERSHIP												CHURCH SCHOOL MEMBERSHIP AND ATTENDANCE											
		1 Total Full Members Reported Last Year	2 Rec. this year on Profession of Faith and Restored	3 Received by Transfer from Other Methodist Churches	4 Received from Other Denominations	5 Removed by Transfer to Other Methodist Churches	6 Removed by Quarterly Conference	7 Removed to Other Denominations	8 Removed by Death	9 Total Full Members	10 Baptisms—Infants presented by Parents, Guardians	11 Baptisms—All Others, Children, Youth, Adults	12 Now on Roll Preparatory Members	13 Officers and Teachers	14 Nursery—Home Members	15 Children—0-11 Years (exclude col. 14)	16 Youth Division—12-23 years	17 Adult—Home Members	18 Adults—24 years and Older (exclude col. 17)	19 Total (add 13-18 inclusive)	20 Average Attendance at Sunday School (all ages)	21 Average Attendance Sunday Evening Fellowship	22 Average Attendance Additional Sessions—Children	23 Average Attendance Additional Sessions—Youth	24 Average Attendance Additional Sessions—Adults
1	ALLEGHENY-GRAYSON	197	11	2	1	2	....	1	1	207	1	2	....	25	8	39	41	1	66	180	95	35	....	30	15
	Cox Chapel	61	....	....	....	....	....	....	1	60	....	....	....	5	....	1	14	....	26	51	30	12	....	8	....
	Piney Creek	31	....	....	....	2	....	....	....	29	....	....	....	7	....	12	12	....	14	43	25	12	....	14	....
	Potato Creek	26	9	....	1	....	....	1	....	35	....	....	....	7	....	12	5	....	11	36	20	2	....	8	....
	Shiloh	79	2	2	....	....	....	....	....	83	1	2	....	6	8	8	10	1	12	50	20	9	....	2	15
2	ANTIOCH-TRAP HILL	47	5	....	3	....	....	....	1	54	....	5	....	8	....	25	13	15	32	93	52	....	....	....	....
	Antioch	23	5	....	3	....	....	....	....	31	....	5	....	4	....	14	7	5	30	60	40	....	....	....	....
	Traphill	24	....	....	....	....	....	....	1	23	....	....	....	4	....	11	6	10	2	33	12	....	....	....	....
3	AVERY	327	5	3	5	1	27	....	3	309	....	4	....	27	....	96	87	....	130	340	215	....	....	54	9
	Minneapolis	50	3	....	1	....	27	....	....	27	....	3	....	5	....	12	12	....	16	45	30	....	....	11	3
	Mt. Zion	47	....	1	1	....	....	....	1	48	....	....	....	5	....	16	15	....	16	52	25	....	....	15	2
	Pine Grove	115	2	1	2	1	....	....	1	118	....	1	....	7	....	40	26	....	30	112	80	....	....	21	2
	Pisgah	75	....	1	1	....	....	....	1	76	....	....	....	6	....	18	25	....	32	81	50	....	....	7	2
	Vance Memorial	40	....	....	....	....	....	....	....	40	....	....	....	4	....	10	9	....	47	50	30	....	....	....	....
4	BLOWING ROCK	....	....	....	....	....	....	....	....	....	....	....	....	....	....	....	....	....	....	....	....	....	....	....	....
5	BOONE	434	6	12	....	17	....	....	....	435	7	5	30	41	22	94	96	15	140	408	181	....	30	21	....
6	BOONE CIRCUIT	231	1	3	....	2	....	4	1	228	....	....	....	18	....	63	54	....	69	204	126	....	....	....	....
	Bethelview	105	1	3	....	2	....	2	....	105	....	....	....	7	....	30	25	....	40	102	54	....	....	....	....
	Friendship	82	....	....	....	....	....	....	1	81	....	....	....	7	....	17	18	....	19	61	45	....	....	....	....
	Pleasant Valley	44	....	....	....	....	....	2	....	42	....	....	....	4	....	16	11	....	10	41	27	....	....	....	....
7	CRESTON--GREEN VALLEY	526	30	....	....	2	....	....	4	550	1	17	....	46	....	116	108	....	165	435	282	....	....	21	....
	Big Laurel	22	....	....	....	....	....	....	1	21	....	....	....	....	....	....	....	....	....	....	....	....	....	....	....
	Creston	63	5	....	....	....	....	....	....	68	....	5	....	5	....	19	14	....	9	47	29	....	....	....	....
	Green Valley	83	5	....	....	....	....	....	1	87	....	....	....	5	....	17	11	....	27	60	30	....	....	11	....
	Little Laurel	45	4	....	....	....	....	....	....	49	1	4	....	10	....	27	29	....	22	88	45	....	....	10	....
	Martin's Chapel	26	....	....	....	....	....	....	....	26	....	....	....	....	....	....	....	....	....	....	....	....	....	....	....
	Mt. View	31	....	....	....	2	....	....	....	29	....	....	....	2	....	4	3	....	3	12	9	....	....	....	....
	Peak View	33	....	....	....	....	....	....	....	33	....	....	....	4	....	....	....	....	17	21	15	....	....	....	....
	Pleasant Hill	20	3	....	....	....	....	....	....	23	....	....	....	4	....	13	8	....	15	40	25	....	....	....	....
	River View	58	....	....	....	....	....	....	2	56	....	....	....	3	....	1	3	....	15	22	15	....	....	....	....
	Roaring Fork	19	....	....	....	....	....	....	....	19	....	....	....	6	....	20	15	....	29	70	55	....	....	....	....
	Rock Creek	17	....	....	....	....	....	....	....	17	....	....	....	2	....	5	11	....	8	26	20	....	....	....	....
	Roundabout	34	1	....	....	....	....	....	....	35	....	....	....	....	....	....	....	....	....	....	....	....	....	....	....
	Southerland	60	12	....	....	....	....	....	....	72	....	8	....	5	....	10	14	....	20	49	39	....	....	....	....
	Thomas Chapel	15	....	....	....	....	....	....	....	15	....	....	....	....	....	....	....	....	....	....	....	....	....	....	....

8	ELKIN CIRCUIT	318	13	3	2			2	4	330		12		34		77	58		123	292	168			13	
	Charity	122		1				1	1	121				9		20	25		40	94	42			7	
	Maple Springs	117	6	2	1			1	2	123		6		15		31	17		55	118	72			6	
	Roaring River	55	6						1	60		6		5		21	13		18	57	34				
	Ronda	24	1		1					26				5		5	3		10	23	20				
9	ELK PARK	271	5	9	1	5	35	10	6	230	4	3	15	30	7	101	63	9	116	326	150			31	
	Banner Elk	5								5															
	Elk Park	104	1			3	27	7	2	66	1	1	3	5	3	18	10	2	20	58	27			5	
	Forest Home	39								39	1		3	5	2	14	13		20	54	20			10	
	Linville	33			1				1	33				6	2	18	15		20	61	25				
	Montezuma	37	3					1	3	36	2	1	7	4		11	12	5	11	43	23			10	
	Newland	53	1	9		2	8	2		51		1	2	10		40	13	2	45	110	55			6	
10	HELTON	364	3	2		2		1	4	362		3		31		45	52	8	84	220	129	25		25	20
	Ashley Chapel	37						1		36				4		8	8	1	15	36	18	5		5	
	Grassy Creek	106							1	105				8		10	10	1	35	64	32	10		10	
	Greenwood	59							1	58				5		6	8	5	10	34	10				
	Helton	62		1					2	61				7		8	12	1	10	38	30				
	Lansing	64	1	1						66		1		4		8	6		6	24	24	10		10	20
	Trinity	36	2			2				36		2		3		5	8		8	24	15				
11	HIDDENITE	299	8	2	2	6		3	3	299	1	7	5	19		81	30	7	137	274	152		20	8	9
	Hiddenite	126	1	2	1	3			2	125	1		5	11		26	13	3	71	124	78		8	8	5
	Liberty	173	7		1	3		3	1	174		7		8		55	17	4	66	150	74		12		4
12	JEFFERSON	677	7	9	2	4	5	4	5	677	3	7	53	38	5	114	85		253	495	283			25	
	Bethany	198					5		3	190			12	11		24	23		73	131	75			10	
	Jefferson	168	2	9	2	2			1	178	3	2	21	12	5	30	35		70	152	92			15	
	Orion	93								93			6	7		15	7		15	44	20				
	Zion	218	5			2		4	1	216		5	14	8		45	20		95	168	96				
13	LINVILLE FALLS	362	15			1		3		373	2	14	28	25		91	93		120	329	245			40	
	Altamount	108								108			13	6		36	35		49	126	91			14	
	Concord	114	5			1		3		115	2	5	3	7		21	24		30	82	64			12	
	Jonas Ridge	108	4							112		4	4	6		18	19		12	55	38			8	
	Linville Falls	32	6							38		5	8	6		16	15		29	66	52			6	
14	MILLER'S CREEK	562	10	1	2	5	14	8	2	546	1	2		40		152	125	10	209	536	359		27	49	
	Arbor Grove	160	3		2				1	164		2		11		38	39		71	159	100			11	
	Charity	35	1							36				2		6	4		10	22	19				
	Miller's Creek	199	4	1		5	14	7	1	177				14		53	37		93	197	128		12	22	
	Union	168	2					1		169	1			13		55	45	10	35	158	112		15	16	
15	MORAVIAN FALLS	297	2		2	1			2	298		2		15		32	13		67	127	88			21	
	Adley	55								55				1						1					
	Beulah	124	2		2	1			2	125		2		8		18	7		23	56	46			9	
	Dunkirk	57								57				5		14	6		44	69	42			12	
	Ferguson	61								61				1						1					
16	MT. BETHEL	257	4	1				9		253	8	2	23	22		99	40		92	253	159		12	32	23
17	NATHAN'S CREEK	172	1	2	1			1	1	174		5	15	21		51	50		74	196	140				
	Chestnut Hill	25		1					1	25			2	4		10	8		14	36	35				
	Mt. Zion	67								67			5	5		13	12		10	40	25				
	Nathan's Creek	30	1	1						32		1	4	5		8	10		20	43	30				
	Transou	50			1			1		50		4	4	7		20	20		30	77	50				
18	NORTH WILKESBORO: FIRST	607	29	19	2	22		8	6	621	8	1	73	45	15	115	57	60	219	511	244		55	32	29
19	PISGAH	599	6	3	2		30	4	6	570	5	1	6	51	5	85	65	16	182	404	268	15		11	
	Carson's Chapel	122	4				30			96				7		10	15	2	30	64	40				
	Center	52						1		51				7	1	8	5	1	22	44	38				
	Pisgah	209		1	2			2	2	208	5		5	15	2	40	20	6	70	153	95			11	
	Rocky Springs	103	2	2				1	2	104			1	10	1	12	10	6	32	71	50	15			

NORTH WILKESBORO DISTRICT—TABLE 1-A—Continued

List Number	CHARGE AND CHURCH	CHURCH MEMBERSHIP												CHURCH SCHOOL MEMBERSHIP AND ATTENDANCE											
		1 Total Full Members Reported Last Year	2 Rec. this year on Profession of Faith and Restored	3 Received by Transfer from Other Methodist Churches	4 Received from Other Denominations	5 Removed by Transfer to Other Methodist Churches	6 Removed by Quarterly Conference	7 Removed to Other Denominations	8 Removed by Death	9 Total Full Members	10 Baptisms—Infants presented by Parents, Guardians	11 Baptisms—All Others, Children, Youth, Adults	12 Now on Roll Preparatory Members	13 Officers and Teachers	14 Nursery—Home Members	15 Children—0-11 Years (exclude col. 14)	16 Youth Division—12-23 years	17 Adult—Home Members	18 Adults—24 years and Older (exclude col. 17)	19 Total (add 13-18 inclusive)	20 Average Attendance at Sunday School (all ages)	21 Average Attendance Sunday Evening Fellowship	22 Average Attendance Additional Sessions—Children	23 Average Attendance Additional Sessions—Youth	24 Average Attendance Additional Sessions—Adults
	South River	113	....	....	....	....	....	....	2	111	....	....	....	12	1	15	15	1	28	72	45	....	....	....	....
20	SPARTA	152	4	7	....	1	2	3	....	157	1	2	11	20	....	63	33	....	62	178	107	24	10	13	32
21	STONY POINT	407	11	1	8	6	27	10	2	382	9	3	15	15	....	76	61	12	112	276	157	....	20	23	....
22	TAYLORSVILLE	178	2		....	14	....	2	1	170	4	....	45	10	....	37	18	....	69	134	76	....	....	7	....
23	TODD	346	15	....	....	....	..	....	4	357	7	6	16	26	....	39	26	....	90	181	121	....	30	12	....
	Blackburn	76	4	....	....	....	....	....	1	79	4	....	....	7	....	7	18	....	14	36	29	....	7	....	....
	Calvary	64	2	....	....	....	....	....	....	66	2	6	4	6	....	13	7	....	22	48	32	....	9	12	....
	Cranbury	56	....	....	....	....	....	....	....	56	....	....	5	4	....	3	4	....	13	24	....	....	....	....	....
	Hopewell	91	8	....	....	....	....	....	3	96	1	....	3	5	....	10	4	....	20	39	33	....	6	....	....
	Stephen's Memorial	59	1	....	....	....	....	....	....	60	....	....	4	4	....	6	3	....	21	34	27	....	8	....	....
24	WARRENSVILLE	376	..	....	..	3	....	1	1	371	1	....	1	20	..	73	61	....	131	285	197	....	....	12	...
	Clifton	73	....	....	..	....	....	....	....	73	....	....	....	3	....	8	11	....	19	41	26	....	....	....	....
	Fairview	51	....	....	....	....	....	....	....	51	....	....	....	2	....	6	16	....	7	31	22	....	....	....	....
	Mill Creek	54	....	....	....	....	....	1	....	53	....	....	....	3	....	9	4	....	19	35	16	....	....	....	....
	Rich Hill	37	....	....	....	....	....	....	....	37	....	....	....	2	....	7	5	....	18	32	29	....	....	....	....
	Smithport	74	....	....	....	....	....	....	1	78	....	....	....	5	....	28	15	....	42	90	66	....	....	8	....
	Warrensville	82	....	....	....	3	....	....	....	79	1	....	1	5	....	15	10	....	26	56	38	....	....	4	....
15	WATAUGA	467	6	2	3	1	....	....	4	473	....	4	....	32	....	71	56	15	164	338	251	....	....	53	....
	Hinson's Chape	220	4	....	....	1	....	....	2	221	....	4	....	13	....	27	17	4	77	138	110	....	....	20	....
	Liberty	33	2	2	....	....	....	....	1	36	....	....	....	3	....	8	10	2	12	35	20	....	....	25	....
	Mabel	117	....	....	....	....	....	....	1	116	....	....	....	6	....	20	11	4	30	71	66	....	....	8	....
	Piney Grove	45	....	....	....	....	....	....	....	45	....	....	....	4	....	8	10	1	15	38	25	....	....	....	....
	Valle Crucis	52	....	....	3	....	....	....	....	55	....	....	....	6	....	8	8	4	30	56	30	....	....	....	....
26	WEST JEFFERSON	279	....	2	....	28	....	4	4	245	....	....	15	20	7	44	25	6	68	170	120	75	13	19	....
27	WILKESBORO	317	10	11	3	17	..	3	3	318	5	4	30	29	4	70	61	3	161	328	167	....	35	35	....
	Eschol	20	....	....	....	....	....	....	....	20	....	....	....	5	....	7	3	....	20	35	20	....	....	....	....
	Wilkesboro	297	10	11	3	17	....	3	3	298	5	4	30	24	4	63	58	3	141	293	147	....	35	35	....
	TOTAL	9069	209	101	39	140	140	81	68	8989	68	111	381	708	73	1949	1471	177	3135	7513	4532	174	252	587	137

List Number	CHARGE AND CHURCH	CHURCH SCHOOL GENERAL INFORMATION							W. S. C. S.							PROPERTY AND OTHER ASSETS			
		25 Number of Church Schools on Charge	26 Methodist Pupils and Constituents in Vacation Church Schools	27 Methodist Pupils and Constituents in Weekday Schools	28 Church School Members joining the Church on Profession of Faith	29 Are all lesson materials used approved by Methodist Church?		30 Church School Offering for World Service and Conf. Benevolences	31 Number of Societies (not Guilds, groups, or circles)	32 Membership (inc. W.S.C.)	33 Amount Paid for Local Work	34 Methodist Men—No. chartered groups	35 Methodist Men—Membership	36 Number of "Together" Subscriptions	37 Number of Organized Churches	38 Estimated Value of Church Buildings, Equipment, & Land	39 Estimated Value of Parsonage, Furniture, and Land	40 Estimated Value of Other Property (including cash, bonds, etc.)	41 Indebtedness on Buildings, Equipment, Parsonages, & Current Expenses
1	ALLEGHENY-GRAYSON	4	60	....	....	yes	.	....	4	63	..	....	....	....	4	27000	10000	....	.....
	Cox Chapel	1	....	....	....	yes	..	....	1	19	...	....	....	....	1	10000	....	...	...
	Piney Creek	1	....	....	....	yes	..	....	1	12	...	....	....	....	1	2000	....	....	....
	Potato Creek	1	30	....	....	yes	.	....	1	8	...	....	....	....	1	3000	...	....	...
	Shiloh	1	30	....	....	yes	..	....	1	24	...	....	....	....	1	12000	....	....	....
2	ANTIOCH-TRAP HILL	2	..		5	yes		....	..	....	....	.	..	1	2	27000	...	...	...
	Antioch	1	....	....	5	yes	..	....	..	..	..	.	....	1	1	19000	....	....	....
	Trap Hill	1	....	....	....	yes	.	....	....	..	....	....	....	....	1	8000	....	....	....
3	AVERY	5	145	..	5	...	no	....	....	..	....	....	....	5	5	63700	12500	....	....
	Minneapolis	1	25	....	3	yes	..	....	....	.	....	....	....	2	1	4100	....	....	....
	Mt. Zion	1	30	....	..	....	no	....	..	....	....	....	....	....	1	3000	....	....	....
	Pine Grove	1	45	....	2	yes	.	....	....	....	....	....	....	2	1	15600	....	....	....
	Pisgah	1	30	....	....	yes	..	..	..	....	....	....	....	1	1	10500	...	....	....
	Vance Memorial	1	15	....	....	yes		....	....	....	....	....	....	....	1	30500	....	....	....
4	BLOWING ROCK	..	....	....			..	....	..			....	....	....	....	..	....	..	..
5	BOONE	1	59	....	5	yes	..	....	1	126	277	1	35	161	1	180000	20000	...	42237
6	BOONE CIRCUIT	3	40	....	....	..	no	....	..	....	.	..	....	...	3	21000	11000	1200	140
	Bethelview	1	40	....	....	.	no	....	....	.	....	....	....	....	1	12000	....	....	140
	Friendship	1	....	....	....	..	no	....	....	....	....	....	....	....	1	7500	....	1200	....
	Pleasant Valley	1			..		no	....	....	....	....	....	....	....	1	1500	....	....	....
7	CRESTON-GREEN VALLEY	10	56	.	26	...	no	....	3	43	199	....	.	2	13	53650	6200	....	...
	Big Laurel	..	....	....	..			....	....	..	....	....	....	..	1	1400	....	...	...
	Creston	1	..		5	yes		....	....	.	....	....	....	..	1	7000	2200	....	....
	Green Valley	1	22		5	yes	.	.	1	17	150	..	....	1	1	14000	4000	....	....
	Little Laurel	1			4	yes	.	.	1	17	20	..	....	..	1	5000	....	....	....
	Martin's Chapel	....	..		..		.	....		.	.	....	....	1	1	1300	....	....	....
	Mt. Vista	1	..	....	....	yes	.	....	....	..	....	....	....	....	1	600	....	....	....
	Peak View	1	..		....	yes	..	....	....	....	....	....	....	....	1	7000	....	....	....
	Pleasant Hill	1			....	yes	..	....	....	....	....	....	....	....	1	1100	....	....	...
	Riverview	1				yes	..	....	....	.	....	....	....	....	1	8250	....	....	....
	Rowlett Fork	1	..	....	....	....	..	....	....	....	....	....	....	..	....	....	....	....	...
	Rock Creek	1	..		....	yes	..	....	....	..	....	....	....	..	1	800	..	....	...
	Roundabout	..			....		..	....		....	....	....	....	....	1	1300	...	...	....
	Sutherland	..	..		12	yes	..	....	1	.	20	....	....	....	1	4900	...	...	....
	Thomas Chapel	....	.		....			....		....	.	....	....	....	1	1000	....	....	...

List Number	CHARGE AND CHURCH	CHURCH SCHOOL GENERAL INFORMATION						W. S. C. S.							PROPERTY AND OTHER ASSETS			
		25 Number of Church Schools on Charge	26 Methodist Pupils and Constituents in Vacation Church Schools	27 Methodist Pupils and Constituents in Weekday Schools	28 Church School Members joining the Church on Profession of Faith	29 Are all lesson materials used approved by Methodist Church?	30 Church School Offering for World Service and Conf. Benevolences	31 Number of Societies (not Guilds, groups, or circles)	32 Membership (inc. W.S.G.)	33 Amount Paid for Local Work	34 Methodist Men—No. chartered groups	35 Methodist Men—Membership	36 Number of "Together Subscriptions	37 Number of Organized Churches	38 Estimated Value of Church Buildings, Equipment, & Land	39 Estimated Value of Parsonage, Furniture, and Land	40 Estimated Value of Other Property (including cash, bonds, etc.)	41 Indebtedness on Buildings, Equipment, Parsonages, & Current Expenses
8	ELKIN CIRCUIT	4	104		13	yes		4	59	96	1	34	35	4	72300	9500		
	Charity	1	41			yes		1	12	35			12	1	347[illegible]			
	Maple Springs	1	40			yes		1	14	47			16	1	[illegible]			
	Roaring River	1	23			yes		1	10	[illegible]			4	1	11[illegible]			
	Ronda	1			1	yes		1	13	5			3	1	3500			
9	ELK PARK	5	120		3		no	3	46	1180	1	30	2	5	69500	17000	300	14950
	Banner Elk														500		300	
	Elk Park	1	29		1	yes		1	10	150				1	6000	1000		
	Forest Home	1	16											1	5000			
	Linville	1	20			yes								1	7500			
	Montezuma	1	20		1	yes		1	12	30				1	9000			
	Newland	1	30		1	yes		1	24	1000				1	18000			2950
10	HELTON	6	72		2	yes		3	29	531				6	55000	18000		1200
	Ashley Chapel	1	12			yes								1	5000			
	Grassy Creek	1	16			yes		1	12	75				1	15000			1000
	Greenwood	1	4			yes								1	4000			
	Helton	1	22			yes								1	5500			
	Lansing	1	18			yes		1	9	259				1	20000			200
	Trinity	1			2	yes		1	8	107				1	5500			
11	HIDDENITE	2	92		7	yes		2	44	171			32	2	60000	6000		
	Hiddenite	1	46			yes		1	26	141			32	1	51000			
	Liberty	1	46		7	yes		1	18	30				1	9000			
12	JEFFERSON	4			7	yes	3023	3	95	534			2	4	117500	15000		
	Bethany	1				yes	825	1	33	215			1	1	75000			
	Jefferson	1			2	yes	975	1	52	309			1	1	30000			
	Orion	1				yes	273							1	5500			
	Zion	1			5	yes	950	1	10	10				1	7000			
13	LINVILLE FALLS	4	138		14		no	2	45	829				4	66500	6300	1931	1002
	Altamount	1	41				no	1	24	700				1	11000		1931	
	Concord	1	24		5	yes								1	51500			700
	Jonas Ridge	1	43		4	yes		1	21	129				1	4000			
	Linville Falls	1	30		5		no							1				302
14	MILLER'S CREEK	4	192		7	yes		3	94	610	1		6	4	151500	7000		
	Arbor Grove	1	55		3	yes		1	25	229			1	1				
	Charity	1	10			yes								1	7500			
	Miller's Creek	1	67		2	yes		1	41	303			5	1	100000			
	Union	1	60		2	yes		1	28	78				1	44000			

15	MORAVIAN FALLS	2	50	....	2	yes	..	....	2	38	647	....	....	2	4	42000	12000	230	13950
	Adley	....	18	....	....	yes	..	....	....	....	....	....	....	....	1	4000	....	....	....
	Beulah	1	....	....	2	yes	..	....	1	26	35	....	....	2	1	20000	....	....	7500
	Dunkirk	1	32	....	....	yes	..	....	1	12	612	....	....	....	1	15000	....	....	8450
	Ferguson	....	....	....	....	yes	..	....	....	....	....	....	....	....	1	3000	....	....	....
16	MT. BETHEL	1	93	....	1	yes	..	....	1	38	434	....	....	77	1	26000	13000	3509	....
17	NATHAN'S CREEK	4	80	....	....	....	no	....	....	....	....	....	....	....	4	62000	6000	....	....
	Chestnut Hill	1	....	....	....	....	no	....	....	....	....	....	....	....	1	13000	....	....	....
	Mt. Zion	1	....	....	....	yes	..	....	....	....	....	....	....	....	1	20000	....	....	....
	Nathan's Creek	1	50	....	....	yes	..	....	....	....	....	....	....	....	1	15000	....	....	....
	Transou	1	30	....	....	yes	..	....	....	....	....	....	....	....	1	14000	....	....	....
18	NORTH WILKESBORO: FIRST	1	114	....	12	yes	..	302	1	180	1106	1	90	5	1	435000	25000	11872	....
19	PISGAH	5	215	....	6	yes	..	....	4	87	175	....	....	1	5	75000	17500	....	....
	Carson's Chapel	1	40	....	4	yes	.	....	....	....	....	....	....	....	1	15000	....	....	....
	Center	1	....	....	....	yes	..	....	1	18	50	....	....	....	1	8000	....	....	....
	Pisgah	1	85	....	....	yes	..	....	1	31	60	....	....	1	1	15000	....	....	....
	Rocky Springs	1	45	....	2	yes	..	....	1	21	50	....	....	....	1	19000	....	....	....
	South River	1	45	....	....	yes	..	....	1	17	15	....	....	....	1	18000	....	....	....
20	SPARTA	1	58	....	4	yes	..	....	1	48	253	....	....	2	1	57000	7500	....	....
21	STONY POINT	1	68	....	11	yes	..	....	1	81	1150	....	....	20	1	75000	15000	....	1500
22	TAYLORSVILLE	1	29	....	2	yes	..	....	1	50	1549	1	20	6	1	60000	10000	1000	....
23	TODD	5	....	....	....	yes	..	....	4	48	54	....	....	7	5	55200	18000	....	....
	Blackburn Chapel	1	....	....	....	yes	..	....	1	14	15	....	....	2	1	18000	....	....	....
	Calvary	1	....	....	....	yes	..	....	1	15	16	....	....	1	1	12000	....	....	....
	Cranbury	1	....	....	....	yes	..	....	....	....	....	....	....	1	1	4000	....	....	....
	Hopewell	1	....	....	....	yes	..	....	1	11	12	....	....	3	1	13000	....	....	....
	Stephen's Memorial	1	....	....	....	yes	..	....	1	8	11	....	....	....	1	8200	....	....	....
24	WARRENSVILLE	6	123	....	....	....	no	....	1	8	....	....	....	2	6	40500	14500	....	8000
	Clifton	1	6	....	....	yes	..	....	....	....	....	....	....	....	1	....	....	....	....
	Fairview	1	36	....	....	yes	..	....	....	....	....	....	....	....	1	....	....	....	....
	Mill Creek	1	6	....	....	yes	..	....	....	....	....	....	....	....	1	....	....	....	....
	Rich Hill	1	26	....	....	....	no	....	....	....	....	....	....	....	1	....	....	....	....
	Smith Port	1	41	....	....	yes	..	....	....	....	....	....	....	....	1	....	....	....	....
	Warrensville	1	8	....	....	yes	..	....	....	....	....	....	....	2	1	....	....	....	....
25	WATAUGA	5	166	....	6	....	no	....	3	42	200	....	....	....	5	56000	8000	....	....
	Hinson's Chapel	1	42	....	4	yes	..	....	1	14	125	....	....	....	1	40000	....	....	....
	Liberty	1	23	....	2	yes	..	....	1	14	25	....	....	....	1	4000	....	....	....
	Mabel	1	43	....	....	....	no	....	....	....	....	....	....	....	1	5000	....	....	....
	Piney Grove	1	40	....	....	....	no	....	....	....	....	....	....	....	1	4000	....	....	....
	Valle Crucis	1	18	....	....	yes	..	....	1	14	50	....	....	....	1	3000	....	....	....
26	WEST JEFFERSON	1	44	....	....	yes	..	....	1	52	475	1	35	8	1	100000	15000	....	....
27	WILKESBORO	2	80	....	10	yes	..	650	1	82	416	....	....	12	2	181000	16000	....	....
	Eschol	1	....	....	....	yes	..	50	....	....	....	....	....	....	1	16000	....	....	....
	Wilkesboro	1	80	....	10	yes	..	600	1	82	416	....	....	12	1	165000	....	....	....
	DISTRICT PARSONAGE	....	....	....	....	....	..	....	....	....	....	....	....	....	....	....	38000	20000	8600
	TOTAL	89	2198	....	148	18	8	3975	49	1398	10886	7	244	388	94	2229350	381000	40062	93579

NORTH WILKESBORO DISTRICT—TABLE 2-A

List Number	CHARGE	LOCAL CHURCH EXP.				MINISTERIAL SUPPORT														
		42 Paid on Principal and Interest of Old Indebtedness	43 Paid for Buildings and Improvements	44 Paid Other Current Expenses and Incidentals	45 Paid for Church School Administration, Lesson Materials, Supplies, etc.	46 Salary Claim for Pastor and Associate(s) at Beginning This Year	47c Total Paid Pastor and Associate(s)	48c Paid Travel and Expense—Pastor and Associate(s)	49a Dist. Superintendent's Fund—Apportioned	49b Dist. Superintendent's Fund—Paid	50a Episcopal Fund—Apportioned	50b Episcopal Fund—Paid	51a Conference Claimants' Fund—Apportioned	51b Conference Claimants' Fund—Paid	52a Minimum Salary Fund—Apportioned	52b Minimum Salary Fund—Paid	54 Jurisdictional Area, Conference and Dist. Administration	55b Interdenominational Co-operation Fund Paid	56a World Service and Conf. Benevolences—Apportioned	56b World Service and Conf. Benevolences—Accepted	56c World Service and Conf. Benevolences—Paid
1	ALLEGHENY-GRAYSON	....	1000	....	200	1800	1800	....	72	72	36	36	324	324	75	75	....	....	150	150	150
	Cox Chapel	....	....	....	50	527	527	....	22	22	11	11	100	100	23	23	....	....	46	46	48
	Piney Creek	....	500	....	50	272	272	....	12	12	6	6	52	54	12	12	....	....	24	24	24
	Potato Creek	....	....	....	50	406	406	....	13	13	6	6	58	58	13	14	....	....	27	27	27
	Shiloh	....	500	....	50	595	525	....	25	25	13	13	114	112	27	26	....	....	53	53	51
2	ANTIOCH-TRAP HILL	500	75	....	192	500	500	200	10	7	5	4	5	35	6	5	....	....	10	10	10
	Antioch	500	75	....	96	250	....	....	5	....	3	....	2	....	3	....	....	....	5	5	5
	Traphill	....	....	....	96	250	....	....	5	....	2	....	3	....	3	....	....	....	5	5	5
3	AVERY	....	6700	960	495	1800	1800	....	72	72	36	36	324	324	87	87	145	....	225	225	225
	Minneapolis	....	1100	90	40	150	150	....	6	6	3	3	27	27	7	7	13	....	19	19	19
	Mt. Zion	....	2000	65	30	150	150	....	6	6	3	3	27	27	7	7	13	....	19	19	19
	Pine Grove	....	2100	410	220	600	600	....	24	24	12	12	108	108	29	29	46	....	75	75	75
	Pisgah	....	1500	90	70	450	450	....	18	18	9	9	81	81	22	22	37	....	56	56	56
	Vance Memorial	....	....	305	135	450	450	....	18	18	9	9	81	81	22	22	36	....	56	56	56
4	BLOWING ROCK	....	....	....	....	....	....	....	....	....	....	....	....	....	....	....	....	....	....	....	....
5	BOONE	5000	1900	6250	823	5000	5000	1000	200	306	100	100	900	900	306	306	504	....	600	600	600
6	BOONE CIRCUIT	440	2189	303	197	1116	1116	....	45	45	22	22	201	201	45	45	66	....	120	120	120
	Bethelview	440	44	194	90	500	500	....	19	19	9	9	90	90	20	20	34	....	50	50	50
	Friendship	....	2145	76	63	450	450	....	19	19	9	9	81	81	18	18	30	....	50	50	50
	Pleasant Valley	....	....	33	44	166	166	....	7	7	4	4	30	30	7	7	2	....	20	20	20
7	CRESTON-GREEN VALLEY	....	275	221	183	2400	2400	....	96	96	48	48	432	432	85	85	85	....	500	500	500
	Big Laurel	....	....	10	....	89	89	....	3	3	3	3	16	16	3	3	3	....	20	20	20
	Creston	....	125	24	35	345	345	....	14	14	5	5	62	62	15	15	13	....	80	80	80
	Green Valley	....	150	35	38	429	429	....	16	16	8	8	77	77	11	11	14	....	79	79	79
	Little Laurel	....	....	22	15	127	127	....	6	6	4	4	23	23	8	8	4	....	30	30	30
	Martin's Chapel	....	....	15	....	137	137	....	6	6	3	3	25	25	2	2	5	....	19	19	19
	Mt. View	....	....	15	12	138	138	....	6	6	3	3	25	25	3	3	5	....	21	21	21
	Peak View	....	....	20	12	152	152	....	6	6	4	4	27	27	6	6	5	....	39	39	39
	Pleasant Hill	....	....	....	....	....	....	....	....	....	....	....	....	....	....	....	....	....	....	....	....
	Riverview	....	....	21	32	345	345	....	14	14	5	5	62	62	15	15	13	....	80	80	80
	Roaring Fork	....	....	....	....	....	....	....	....	....	....	....	....	....	....	....	....	....	....	....	....
	Rock Creek	....	....	11	9	51	51	....	2	2	2	2	10	10	3	3	2	....	6	6	6
	Roundabout	....	....	10	....	137	138	....	5	5	3	3	25	25	3	3	5	....	21	21	21
	Southerland	....	....	38	30	379	379	....	15	15	7	7	68	68	15	15	14	....	90	90	90
	Thomas Chapel	....	....	....	....	71	71	....	3	3	1	1	12	12	1	1	2	....	15	15	15

	Charity	....	141	190	129	722	722	....	28	28	14	14	126	126	36	36	....	....	45	45	14
	Maple Springs	....	85	202	197	1084	1083	....	42	42	21	21	189	189	54	54	....	....	68	68	68
	Roaring River	226	30	104	67	698	698	....	27	27	14	14	122	122	34	34	....	....	43	43	44
	Ronda	....	75	70	48	697	697	....	27	27	13	13	121	121	35	34	....	....	44	44	44
9	**ELK PARK**	**890**	**930**	**948**	**474**	**2020**	**2020**	....	**71**	**71**	**35**	**35**	**319**	**319**	**118**	**118**	**118**	....	**235**	**235**	**235**
	Banner Elk	....	....	....	....	....	....	....	....	....	....	....	....	....	....	....	....	....	....	....	....
	Elk Park	....	331	70	120	....	655	....	....	23	....	11	....	102	....	....	32	....	....	....	75
	Forest Home	....	217	145	69	....	195	....	....	7	....	3	....	32	....	....	12	....	....	....	23
	Linville	....	176	241	79	....	450	....	....	16	....	8	....	70	....	....	26	....	....	....	52
	Montezuma	50	156	72	62	....	220	....	....	8	....	4	....	35	....	....	13	....	....	....	26
	Newland	840	196	420	144	....	500	....	....	7	....	9	....	80	....	....	29	....	....	....	59
10	**HELTON**	**100**	**2735**	**166**	**290**	**2100**	**2100**	**500**	**84**	**76**	**42**	**38**	**378**	**344**	**76**	**73**	**124**	....	**415**	**415**	**401**
	Ashley Chapel	50	1000	30	30	130	110	54	5	3	3	2	26	23	6	5	5	....	26	26	21
	Grassy Creek	50	1200	40	65	630	630	120	25	25	12	12	107	107	23	23	38	....	125	125	125
	Greenwood	....	....	20	38	250	210	72	10	6	5	3	44	35	8	7	14	....	60	60	46
	Helton	....	85	27	65	630	630	120	25	25	12	12	107	107	23	23	38	....	125	125	125
	Lansing	....	50	42	80	400	400	90	15	15	8	8	66	66	13	13	24	....	74	74	74
	Trinity	....	400	7	12	160	120	44	4	2	2	1	28	6	3	2	5	....	35	35	10
11	**HIDDENITE**	....	**2512**	**1168**	**627**	**3200**	**3200**	**600**	**128**	**128**	**64**	**64**	**576**	**576**	**124**	**124**	**217**	....	**400**	**400**	**400**
	Hiddenite	....	1773	759	357	1600	1600	300	64	64	32	32	288	288	62	62	108	....	200	200	200
	Liberty	....	739	409	270	1600	1600	300	64	64	32	32	288	288	62	62	109	....	200	200	200
12	**JEFFERSON**	**8370**	**316**	**2249**	**496**	**3800**	**3800**	**1000**	**136**	**136**	**68**	**69**	**612**	**612**	**147**	**149**	**285**	....	**600**	**600**	**600**
	Bethany	6870	....	465	125	1197	1197	315	43	43	21	22	193	193	46	47	90	....	189	189	189
	Jefferson	1500	201	1496	202	1197	1197	315	43	43	22	22	193	193	46	47	90	....	189	189	189
	Orion	....	....	30	40	456	456	120	16	16	8	8	73	73	18	18	43	....	72	72	72
	Zion	....	115	258	128	950	950	250	34	34	17	17	153	153	37	37	71	....	150	150	150
13	**LINVILLE FALLS**	....	**964**	**1828**	**523**	**2000**	**2000**	....	**80**	**80**	**40**	**40**	**360**	**360**	**123**	**123**	....	....	**346**	**346**	**346**
	Altamount	....	135	437	137	599	599	....	24	24	12	12	108	108	31	31	....	....	104	104	104
	Concord	....	256	614	157	730	730	....	29	29	15	15	131	131	57	57	....	....	126	126	126
	Jonas Ridge	....	90	247	72	501	501	....	20	20	10	10	90	90	20	20	....	....	85	85	85
	Linville Falls	....	483	530	157	170	170	....	7	7	3	3	31	31	14	15	....	....	31	31	31
14	**MILLER'S CREEK**	....	**321**	**1842**	**996**	**3600**	**3600**	....	**120**	**120**	**60**	**60**	**540**	**540**	**202**	**202**	**359**	....	**550**	**550**	**550**
	Arbor Grove	....	....	323	287	900	900	....	30	30	15	15	135	135	50	51	85	....	138	138	138
	Charity	....	....	178	23	180	180	....	6	6	3	3	27	27	10	10	17	....	27	27	27
	Miller's Creek	....	295	915	422	1620	1620	....	54	54	27	27	243	243	91	91	152	....	247	247	247
	Union	....	26	426	264	900	900	....	30	30	15	15	135	135	51	50	105	....	138	138	138
15	**MORAVIAN FALLS**	**1311**	**612**	**363**	**259**	**1200**	**1200**	....	**48**	**48**	**24**	**24**	**216**	**216**	**52**	**52**	**104**	....	**175**	**175**	**175**
	Adley	....	....	11	....	240	240	....	10	10	5	5	43	43	10	10	21	....	35	35	35
	Beulah	621	....	266	205	720	720	....	28	28	14	14	130	130	32	32	64	....	105	105	105
	Dunkirk	690	612	75	54	180	180	....	10	10	5	5	43	43	10	10	19	....	35	35	35
	Ferguson	....	....	6	....	60	60	....	....	....	....	....	....	....	....	....	....	....	....	....	....
16	**MT. BETHEL**	....	**499**	**626**	**312**	**2100**	**2100**	**300**	**80**	**80**	**40**	**40**	**360**	**360**	**79**	**79**	**132**	....	**265**	**265**	**265**
17	**NATHAN'S CREEK**	....	....	**480**	**236**	**1200**	**1200**	....	**48**	**48**	**24**	**24**	**216**	**216**	**59**	**59**	....	....	**128**	**128**	**128**
	Chestnut Hill	....	....	95	40	300	300	....	12	12	6	6	54	54	14	15	....	....	128	128	32
	Mt. Zion	....	....	154	28	300	300	....	12	12	6	6	54	54	15	15	....	....	32	32	32
	Nathan's Creek	....	....	107	32	300	300	....	12	12	6	6	54	54	15	15	....	....	32	32	32
	Transou	....	....	224	136	300	300	....	12	12	6	6	54	54	15	15	....	....	32	32	32
18	**NORTH WILKESBORO: FIRST**	**360**	**1381**	**14722**	**735**	**6600**	**6600**	**600**	**264**	**264**	**132**	**132**	**1188**	**1188**	**621**	**621**	**1035**	....	**2890**	**2890**	**2890**
19	**PISGAH**	....	**1268**	**824**	**438**	**3600**	**3600**	**200**	**112**	**112**	**56**	**56**	**504**	**504**	**104**	**104**	**173**	....	**387**	**387**	**387**
	Carson's Chapel	....	588	84	58	468	468	....	15	15	7	7	66	65	14	13	22	....	50	50	50
	Center	....	96	55	40	468	468	....	15	15	7	7	66	65	13	13	22	....	50	50	50
	Pisgah	....	259	298	160	1332	1332	....	41	41	21	21	186	185	38	38	64	....	143	143	143
	Rocky Springs	....	110	279	104	720	720	....	22	22	11	11	101	100	21	21	34	....	78	78	78
	South River	....	215	108	76	612	612	....	19	19	10	10	85	89	18	18	....	....	66	66	66

NORTH WILKESBORO DISTRICT—TABLE 2-A—Continued

List Number	CHARGE	LOCAL CHURCH EXP.				MINISTERIAL SUPPORT															
		42 Paid on Principal and Interest of Old Indebtedness	43 Paid for Buildings and Improvements	44 Paid Other Current Expenses and Incidentals	45 Paid for Church School Administration, Lesson Materials, Supplies, etc.	46 Salary Claim for Pastor and Associate(s) at Beginning This Year	47c Total Paid Pastor and Associate(s)	48c Paid Travel and Expense—Pastor and Associate(s)	49a Dist. Superintendent's Fund—Apportioned	49b Dist. Superintendent's Fund—Paid	50a Episcopal Fund—Apportioned	50b Episcopal Fund—Paid	51a Conference Claimants' Fund—Apportioned	51b Conference Claimants' Fund—Paid	52a Minimum Salary Fund—Apportioned	52b Minimum Salary Fund—Paid	54 Jurisdictional Area, Conference and Dist. Administration	55b Interdenominational Co-operation Fund Paid	56a World Service and Conf. Benevolences—Apportioned	56b World Service and Conf. Benevolences—Accepted	56c World Service and Cont. Benevolences—Paid
20	SPARTA	....	122	579	151	3400	3400	200	136	136	68	68	612	612	129	129	129	....	260	260	260
21	STONY POINT	....	500	2050	650	4600	4600	200	160	160	80	80	720	720	185	185	308	....	717	717	725
22	TAYLORSVILLE	5075	233	1697	304	4000	4000	860	160	160	80	80	720	720	171	171	171	....	492	492	492
23	TODD	....	....	267	181	2400	2400	....	96	96	48	48	432	432	102	102	102	....	267	267	267
	Balckburn Chapel	....	....	89	52	800	791	....	32	32	16	16	151	141	34	34	....	....	89	89	88
	Calvary	....	....	71	51	600	600	....	24	24	12	12	108	108	26	26	....	....	67	67	67
	Cranbury	....	....	20	10	240	240	....	9	11	5	5	44	43	10	5	....	....	26	26	26
	Hopewell	....	....	69	42	576	279	....	23	21	11	11	94	104	25	25	....	....	66	66	64
	Stephen's Memorial	....	....	18	26	184	190	....	8	8	4	40	35	35	8	8	....	....	20	20	21
24	WARRENSVILLE	....	8660	660	292	1600	1600	....	64	64	32	32	288	288	72	72	....	....	200	200	200
	Clifton	....	....	82	53	240	240	....	10	10	5	5	43	43	11	11	....	....	30	30	30
	Fairview	....	....	20	12	48	48	....	2	2	1	1	9	9	2	2	....	....	6	6	6
	Mill Creek	....	....	48	16	240	240	....	10	10	5	5	43	43	11	11	....	....	30	30	30
	Rick Hill	....	60	30	8	128	128	....	5	5	3	3	23	23	6	6	....	....	16	16	16
	Smithport	....	8000	120	102	352	352	....	14	14	7	7	63	63	16	16	....	....	44	444	44
	Warrensville	....	600	360	101	592	592	....	23	23	11	11	107	107	26	27	....	....	74	74	74
25	WATAUGA	....	350	....	460	4000	4000	....	160	160	80	80	720	720	135	135	135	....	550	550	550
	Hinson's Chapel	....	150	....	225	2200	2200	....	78	77	39	39	349	349	65	65	65	....	267	267	267
	Liberty	....	90	....	35	115	115	....	4	4	2	2	16	17	3	3	3	....	12	12	12
	Mabel	....	60	....	35	330	330	....	13	13	6	6	58	57	11	11	11	....	44	44	44
	Piney Grove	....	50	....	40	155	155	....	6	6	3	3	27	27	5	5	5	....	21	21	21
	Valle Crucis	....	....	....	125	1200	1200	....	60	60	30	30	270	270	50	51	51	....	206	206	206
26	WEST JEFFERSON	....	4000	2553	493	4000	4000	600	148	148	74	74	666	666	169	169	306	....	555	555	555
27	WILKESBORO	10554	1600	4343	803	4400	4400	800	160	160	80	80	720	720	240	240	240	....	600	600	607
	Eschol	5000	100	50	25	100	100	....	4	5	2	3	18	17	6	6	6	....	25	25	25
	Wilkesboro	5554	1500	4293	778	4300	4300	800	156	155	78	77	702	703	234	234	234	....	575	575	575
	TOTAL	32826	39473	45625	11251	75636	75636	7060	2874	2969	1436	1432	12891	12887	3671	3669	4738	....	11867	11867	11838

List Number	CHARGE AND CHURCH	BENEVOLENCES									CONFERENCE BENEVOLENCES									
		57 World Service Special Gifts	58 General Advance Specials	59 Week of Dedication	60 Fellowship of Suffering and Service	61 Television Ministry Fund	62 W.S.C.S. (inc. W.S.C.) Cash sent to District and Conf. Treasurer	63 Methodist Student Day	64 Methodist Youth Fund	65 Race Relations Sunday	66 Colleges and Universities	67 Wesley Foundation	68 Hospitals	69 Homes for Children, Youth and Aged	70 Conference Advance Specials	71 Church School Rally Day	72 Conference Entertainment Fund	73 City and District Mission Society	74 All Other Benevolences	75 Grand Total—42-45, 47c, 48c, 49b, 50b, 51b, 52b-54, 55b, 56c, 57-74
1	ALLEGHENY-GRAYSON	....	....	....	....	....	....	....	....	....	138	....	25	200	49	....	24	....	322	4406
	Cox Chapel	....	....	....	....	....	....	....	....	....	42	....	8	62	12	....	6	....	99	1010
	Piney Creek	....	....	....	....	....	....	....	....	....	22	....	4	32	6	....	6	....	48	1048
	Potato Creek	....	....	....	....	....	....	....	....	....	24	....	4	36	7	....	6	....	50	701
	Shiloh	....	....	....	....	....	....	....	....	....	50	....	9	70	15	....	6	....	125	1647
2	ANTIOCH-TRAP HILL	....	....	....	....	....	....	....	....	....	10	....	....	5	....	....	24	....	....	1567
	Antioch	....	....	....	....	....	....	....	....	....	5	....	....	....	....	....	....	....	....	676
	Traphill	....	....	....	....	....	....	....	....	....	5	....	....	....	....	....	....	....	....	101
3	AVERY	....	268	....	33	....	....	....	80	....	159	....	....	232	....	....	24	175	317	12132
	Minneapolis	....	100	....	....	....	....	....	25	....	13	....	....	20	....	....	2	23	30	1668
	Mt. Zion	....	10	....	8	....	....	....	23	....	13	....	....	20	....	....	2	23	22	2441
	Pine Grove	....	45	....	25	....	....	....	32	....	53	....	....	78	....	....	8	50	130	4045
	Pisgah	....	20	....	....	....	....	....	....	....	40	....	....	57	....	....	6	40	75	2571
	Vance Memorial	....	93	....	....	....	....	....	....	....	40	....	....	57	....	....	6	39	60	1407
4	BLOWING ROCK	....	....	....	....	....	....	....	....	....	....	....	....	....	....	....	....	....	....	....
5	BOONE	....	418	50	25	....	891	....	50	....	1561	50	50	816	....	....	24	434	125	27183
6	BOONE CIRCUIT	....	25	....	....	....	....	....	....	....	183	....	....	120	....	....	24	....	....	5096
	Bethelview	....	15	....	....	....	....	....	....	....	139	....	....	57	....	....	9	....	....	1710
	Friendship	....	10	....	....	....	....	....	....	....	32	....	....	47	....	....	9	....	....	3039
	Pleasant Valley	....	....	....	....	....	....	....	....	....	12	....	....	16	....	....	6	....	....	347
7	CRESTON-GREEN VALLEY	....	....	....	....	....	....	....	....	....	156	....	....	223	....	....	36	....	....	4740
	Big Laurel	....	....	....	....	....	....	....	....	....	6	....	....	9	....	....	3	....	....	165
	Creston	....	....	....	....	....	....	....	....	....	21	....	....	32	....	....	3	....	....	774
	Green Valley	....	....	....	....	....	....	....	....	....	37	....	....	37	....	....	3	....	....	934
	Little Laurel	....	....	....	....	....	....	....	....	....	10	....	....	14	....	....	3	....	....	266
	Martin's Chapel	....	....	....	....	....	....	....	....	....	6	....	....	13	....	....	3	....	....	245
	Mt. View	....	....	....	....	....	....	....	....	....	5	....	....	11	....	....	3	....	....	300
	Peak View	....	....	....	....	....	....	....	....	....	11	....	....	15	....	....	3	....	....	115
	Pleasant Hill	....	....	....	....	....	....	....	....	....	....	....	....	....	....	....	....	....	....	....
	Riverview	....	....	....	....	....	....	....	....	....	21	....	....	32	....	....	3	....	....	643
	Roaring Fork	....	....	....	....	....	....	....	....	....	....	....	....	....	....	....	....	....	....	....
	Rock Creek	....	....	....	....	....	....	....	....	....	3	....	....	6	....	....	3	....	....	108
	Roundabout	....	....	....	....	....	....	....	....	....	5	....	....	12	....	....	3	....	....	130
	Sutherland	....	....	....	....	....	....	....	....	....	26	....	....	36	....	....	3	....	....	721
	Thomas Chapel	....	....	....	....	....	....	....	....	....	5	....	....	6	....	....	3	....	....	119

List Number	CHARGE AND CHURCH	BENEVOLENCES									CONFERENCE BENEVOLENCES									
		57 World Service Special Gifts	58 General Advance Specials	59 Week of Dedication	60 Fellowship of Suffering and Service	61 Television Ministry Fund	62 W.S.C.S. (inc. W.S.G.) Cash sent to District and Conf. Treasurer	63 Methodist Student Day	64 Methodist Youth Fund	65 Race Relations Sunday	66 Colleges and Universities	67 Wesley Foundation	68 Hospitals	69 Homes for Children, Youth and Aged	70 Conference Advance Specials	71 Church School Rally Day	72 Conference Entertainment Fund	73 City and District Mission Society	74 All Other Benevolences	75 Grand Total—42-45, 47c, 48c, 49b, 50b, 51b, 52b-54, 55b, 56c, 57-74
8	ELKIN CIRCUIT	25	....	....	30	....	....	....	35	10	291	....	25	343	....	10	24	60	184	6864
	Charity	6	....	....	7	....	....	....	10	2	66	....	6	77	....	2	6	14	42	1598
	Maple Springs	8	....	....	10	....	....	....	35	4	99	....	8	116	....	3	6	20	62	2302
	Roaring River	5	....	....	7	....	....	....	....	....	63	....	6	75	....	3	6	13	40	1587
	Ronda	6	....	....	6	....	....	....	....	....	63	....	5	75	....	2	6	13	40	1347
9	ELK PARK	115	38	....	....	....	75	....	40	....	747	....	....	314	....	....	24	150	....	7661
	Banner Elk	....	....	....	....	....	....	....	....	....	....	....	....	....	....	....	....	....	....	....
	Elk Park	25	....	....	....	....	30	....	....	....	219	....	....	101	....	....	5	30	....	1873
	Forest Home	....	7	....	....	....	....	....	25	....	97	....	....	31	....	....	5	30	....	909
	Linville	....	12	....	....	....	....	....	....	....	153	....	....	69	....	....	5	30	....	1413
	Montezuma	40	7	....	....	....	5	....	15	....	74	....	....	35	....	....	5	30	....	870
	Newland	50	12	....	....	....	40	....	....	....	204	....	....	78	....	....	4	30	....	2741
10	HELTON	15	35	....	....	....	149	....	....	5	131	....	....	192	....	....	24	250	....	7748
	Ashley Chapel	2	....	....	....	....	....	....	....	....	9	....	....	14	....	....	1	20	....	1379
	Grassy Creek	....	....	....	....	....	25	....	....	....	38	....	....	59	....	....	8	85	....	2650
	Greenwood	....	....	....	....	....	....	....	....	....	15	....	....	21	....	....	2	40	....	529
	Helton	10	25	....	....	....	86	....	....	....	38	....	....	59	....	....	8	52	....	1535
	Lansing	3	10	....	....	....	38	....	....	....	24	....	....	34	....	....	4	40	....	1020
	Trinity	....	....	....	....	....	....	....	....	5	7	....	....	5	....	....	1	13	....	635
11	HIDDENITE	....	581	14	35	....	137	....	50	10	616	....	....	331	....	....	24	299	70	11783
	Hiddenite	....	292	6	15	....	71	....	50	3	441	....	....	166	....	....	12	150	42	6791
	Liberty	....	289	8	20	....	66	....	....	7	175	....	....	165	....	....	12	149	28	4992
12	JEFFERSON	17	....	38	45	....	236	17	....	24	269	....	33	394	19	17	25	17	284	19517
	Bethany	5	....	10	10	....	103	5	....	5	85	....	10	124	5	5	8	5	100	10036
	Jefferson	5	....	15	15	....	93	5	....	6	85	....	10	124	5	5	8	5	85	5961
	Orion	2	....	5	12	....	....	3	....	3	32	....	5	47	2	3	3	2	30	1016
	Zion	5	....	8	8	....	40	4	....	10	67	....	8	99	7	4	6	5	69	2503
13	LINVILLE FALLS	100	....	....	49	....	45	....	49	....	50	....	....	317	....	....	24	....	....	6898
	Altamount	34	....	....	6	....	24	....	17	....	....	....	....	102	....	....	6	....	....	1776
	Concord	34	....	....	13	....	....	....	....	....	....	....	....	115	....	....	6	....	....	1283
	Jonas Ridge	14	....	....	20	....	21	....	15	....	50	....	....	60	....	....	6	....	....	1321
	Linville Falls	18	....	....	10	....	....	....	17	....	....	....	....	40	....	....	6	....	....	1518
14	MILLER'S CREEK	....	....	....	....	....	262	....	90	45	370	....	8	674	50	....	24	....	52	10165
	Arbor Grove	....	....	....	....	....	50	....	40	10	92	....	....	135	15	....	6	....	17	2329
	Charity	....	....	....	....	....	....	....	....	....	18	....	8	27	5	....	1	....	....	530
	Miller's Creek	....	....	....	....	....	153	....	25	35	167	....	....	363	15	....	11	....	20	4845
	Union	....	....	....	....	....	59	....	25	....	93	....	....	149	15	....	6	....	25	2461

	Adley	....	....	....	....	....	....	....	....	....	....	....	....	....	....	....	....	....	....	403
	Beulah	....	....	....	....	....	35	....	....	....	287	....	....	105	....	....	24	....	....	2771
	Dunkirk	....	....	....	....	....	....	....	....	....	74	....	....	32	....	....	....	....	....	1887
	Ferguson	....	....	....	....	....	....	....	....	....	....	....	....	....	....	....	....	....	....	66
16	MT. BETHEL	....	119	12	28	....	152	....	50	11	1037	....	23	211	....	17	24	257	85	6819
17	NATHAN'S CREEK	....	....	....	....	....	....	....	....	....	107	....	....	157	....	....	24	....	....	2679
	Chestnut Hill	....	....	....	....	....	....	....	....	....	27	....	....	39	....	....	6	....	....	328
	Mt. Zion	....	....	....	....	....	....	....	....	....	27	....	....	39	....	....	6	....	....	376
	Nathan's Creek	....	....	....	....	....	....	....	....	....	27	....	....	39	....	....	6	....	....	333
	Transou	....	....	....	....	....	....	....	....	....	27	....	....	39	....	....	6	....	....	554
18	NORTH WILKESBORO: FIRST	....	715	134	130	....	1094	65	80	80	4089	....	100	1656	....	96	24	607	1237	40635
19	PISGAH	....	....	....	....	....	130	....	5	25	950	....	27	317	....	....	24	....	....	9144
	Carson's Chapel	....	....	....	....	....	....	....	....	....	25	....	....	35	....	....	3	....	....	1459
	Center	....	....	....	....	....	40	....	....	1	55	....	....	35	....	....	3	....	....	991
	Pisgah	....	....	....	....	....	35	....	....	3	425	....	17	101	....	....	8	....	....	3209
	Rocky Springs	....	....	....	....	....	40	....	....	11	218	....	....	55	....	....	5	....	....	1847
	South River	....	....	....	....	....	15	....	5	5	227	....	10	91	....	....	5	....	....	1638
20	SPARTA	....	35	10	10	....	178	....	15	10	549	....	10	344	....	....	24	50	5	7026
21	STONY POINT	69	100	25	25	....	365	....	20	15	1340	....	40	493	25	25	24	200	....	12884
22	TAYLORSVILLE	....	169	50	35	....	405	10	....	25	1218	....	25	456	....	5	24	178	5	16568
23	TODD	....	....	19	27	....	55	10	....	....	188	....	....	272	....	5	24	....	....	4495
	Blackburn Chapel	....	....	7	8	....	18	3	....	....	62	....	....	90	....	1	8	....	....	1475
	Calvary	....	....	5	8	....	18	3	....	....	47	....	....	68	....	1	6	....	....	1139
	Cranbury	....	....	2	5	....	5	1	....	....	19	....	....	27	....	1	2	....	....	436
	Hopewell	....	....	3	5	....	10	2	....	....	45	....	....	65	....	1	6	....	....	1077
	Stephen's Memorial	....	....	2	3	....	4	1	....	....	15	....	....	22	....	1	2	....	....	404
24	WARRENSVILLE	....	....	....	....	....	50	....	....	....	372	....	....	48	....	12	24	....	....	12374
	Clifton	....	....	....	....	....	....	....	....	....	20	....	....	7	....	6	4	....	....	511
	Fairview	....	....	....	....	....	....	....	....	....	4	....	....	1	....	....	1	....	....	106
	Mill Creek	....	....	....	....	....	....	....	....	....	20	....	....	7	....	....	4	....	....	414
	Rich Hill	....	....	....	....	....	....	....	....	....	10	....	....	4	....	6	2	....	....	301
	Smithport	....	....	....	....	....	....	....	....	....	269	....	....	11	....	....	5	....	....	9002
	Warrensville	....	....	....	....	....	50	....	....	....	49	....	....	18	....	....	8	....	....	2040
25	WATAUGA	....	....	....	....	....	40	....	....	....	248	....	....	360	....	....	24	....	160	7422
	Hinson's Chapel	....	....	....	....	....	20	....	....	....	120	....	....	175	....	....	12	....	78	3842
	Liberty	....	....	....	....	....	....	....	....	....	6	....	....	8	....	....	1	....	2	298
	Mabel	....	....	....	....	....	....	....	....	....	20	....	....	29	....	....	1	....	12	629
	Piney Grove	....	....	....	....	....	....	....	....	....	9	....	....	14	....	....	1	....	8	344
	Valle Crucis	....	....	....	....	....	20	....	....	....	93	....	....	134	....	....	9	....	60	2309
26	WEST JEFFERSON	....	470	50	50	....	323	....	20	....	1423	....	75	451	....	15	24	100	15	16580
27	WILKESBORO	200	....	34	62	....	899	20	75	34	1540	....	39	640	250	45	24	317	422	29148
	Eschol	....	....	....	10	....	....	....	....	....	10	....	....	26	....	....	....	20	....	5403
	Wilkesboro	200	....	34	52	....	899	20	75	34	1530	....	39	614	250	45	24	297	422	23738
	TOTAL	647	2973	436	584	....	5461	122	659	294	18125	50	480	9728	384	247	637	3094	3283	296608

SALISBURY DISTRICT—TABLE I-A

List Number	Charge and Church	Church Membership: 1 Total Full Members Reported Last Year	2 Rec. this year on Profession of Faith and Restored	3 Received by Transfer from Other Methodist Churches	4 Received from Other Denominations	5 Removed by Transfer to Other Methodist Churches	6 Removed by Quarterly Conference	7 Removed to Other Denominations	8 Removed by Death	9 Total Full Members	10 Baptisms—Infants presented by Parents, Guardians	11 Baptisms—All Others, Children, Youth, Adults	12 Now on Roll Preparatory Members	Church School Membership and Attendance: 13 Officers and Teachers	14 Nursery—Home Members	15 Children—0-11 Years (exclude col. 14)	16 Youth Division—12-23 years	17 Adult—Home Members	18 Adults—24 years and Older (exclude col. 17)	19 Total (add 13-18 inclusive)	20 Average Attendance at Sunday School (all ages)	21 Average Attendance Sunday Evening Fellowship	22 Average Attendance Additional Sessions—Children	23 Average Attendance Additional Sessions—Youth	24 Average Attendance Additional Sessions—Adults
1	ALBEMARLE: CENTRAL	827	18	11	6	24	..	3	12	823	6	3	76	60	20	140	120	25	260	625	375	175	75	40	....
2	FIRST STREET	592	8	....	3	4	....	....	4	595	2	....	43	47	4	111	65	10	231	468	238	....	23	30	....
3	MAIN STREET	395	15	12	7	20	....	6	3	400	9	7	68	51	19	107	29	9	179	394	220	....	34	13	....
4	PARKWAY-PINE GROVE	266	6	4	....	3	....	....	4	269	....	4	37	26	12	98	58	....	163	357	217	35	....	37	35
	Parkway	91	3	4	....	....	....	....	2	96	....	3	12	12	....	33	11	....	52	108	73	10	....	12	15
	Pine Grove	175	3	....	....	3	....	....	2	173	....	1	25	14	12	65	47	....	111	249	144	25	....	25	20
5	TABERNACLE	153	6	....	....	....	....	....	1	158	2	1	17	22	....	50	37	....	101	210	153	....	....	8	....
6	ALBEMARLE CIRCUIT	417	7	3	1	5	....	10	3	410	3	7	....	59	6	101	101	7	258	532	345	....	....	27	65
	Porter	96	6	2	1	....	....	10	....	95	....	6	....	21	2	29	27	2	40	121	90	....	....	12	15
	Stony Hill	178	1	1	....	4	....	....	2	174	3	1	....	23	4	51	37	5	128	248	166	....	....	15	25
	Union Chapel	143	....	....	....	1	....	....	1	141	....	....	....	15	....	21	37	....	70	143	89	....	....	....	25
7	BADIN	322	9	7	9	1	....	2	6	338	3	3	26	24	8	75	35	8	115	265	176	32	....	32	....
8	BETHANY	221	8	9	2	7	11	4	....	218	4	2	18	21	6	52	31	6	97	213	110	....	....	10	....
9	BETHANY .....CABARRUS	16	14	17	4	....	....	....	....	54	....	8	3	7	4	13	14	....	28	66	53	15	8	7	....
10	BETHEL	450	6	6	2	7	6	3	2	446	4	6	67	19	10	41	64	15	136	285	200	28	....	28	....
11	BETHEL-PALESTINE	292	10	....	....	2	....	....	6	294	2	....	15	31	15	99	58	9	145	357	220	35	....	....	....
	Bethel	107	5	....	....	2	....	....	2	108	....	....	4	9	4	29	30	3	57	132	86	15	....	....	....
	Palestine	185	5	....	....	....	....	....	4	186	2	....	11	22	11	70	28	6	88	225	134	20	....	....	....
12	CENTER GROVE	118	....	2	1	1	12	....	....	108	2	....	10	9	....	21	17	....	40	87	54	....	....	....	....
13	CHINA GROVE: FIRST	578	6	5	3	17	....	8	5	562	6	....	27	41	53	117	68	33	179	491	240	15	35	16	5
14	SOUTH CHINA GROVE	122	11	2	....	....	....	1	1	133	5	7	2	19	3	50	45	1	60	178	96	....	7	25	27
15	COLD SPRINGS	391	7	1	4	7	....	2	4	390	7	2	86	29	....	84	59	15	190	377	200	....	....	25	....
16	CONCORD: ANN STREET	480	3	4	1	8	1	....	3	476	13	....	56	26	16	87	33	11	228	401	215	12	....	12	....
17	CENTER	99	3	11	1	1	....	....	1	112	3	....	....	20	....	51	24	....	27	122	85	....	....	20	....
18	CENTRAL	802	21	25	4	28	....	5	9	810	12	5	117	43	35	150	79	12	265	584	303	....	75	55	60
19	EPWORTH	324	4	23	1	32	....	37	10	273	3	2		18	10	53	36	17	119	253	120	....	....	25	....
20	FOREST HILL	715	46	6	5	16	....	2	2	752	13	5	95	59	15	140	82	30	224	550	303	....	....	25	....
21	HARMONY	296	8	1	....	7	....	....	....	298	7	6	37	12	13	84	64	8	92	273	126	30	....	20	....
22	KERR STREET	432	8	5	7	14	....	....	4	434	10	3	66	38	13	64	75	6	157	353	207	80	....	25	....
23	WESTFORD	447	13	7	5	4	....	4	6	458	6	12	68	26	5	102	67	10	164	374	181	115	....	15	....
24	CONCORD CIRCUIT	175	4	3	5	13	....	....	2	172	2	2	40	19	4	34	40	6	73	176	91	....	....	8	....
	Boger's Chapel	52	....	....	....	....	....	....	....	52	....	....	6	3	....	....	2	....	11	16	12	....	....	....	....
	Mt. Carmel	123	4	3	5	13	....	....	2	120	2	2	34	16	4	34	38	6	62	160	79	....	....	8	....
25	FRIENDSHIP	427	8	4	2	9	3	2	5	422	16	8	17	46	10	101	132	8	179	476	315	....	....	45	....
	Friendship	232	2	1	1	9	....	....	3	224	1	2	2	18	3	44	92	4	88	249	150	....	....	25	....
	New Mt. Tabor	102	....	3	....	....	....	2	1	102	7	....	7	10	1	27	20	2	62	122	96	....	....	12	....
	Oak Grove	93	6	....	1	....	3	....	1	96	8	6	8	18	6	30	20	2	29	105	70	....	....	8	....

27	GOLD HILL	523	14	6	2	5	21	4	8	507	14	1	103	45	16	136	123	4	252	576	362	....	....	41	19
	Bethlehem	93	8	....	....	....	20	....	....	81	3	....	19	9	16	11	23	....	45	104	65	....	....	10	....
	Gold Hill	109	....	3	2	3	....	....	....	107	3	....	22	9	....	17	24	4	47	101	78	....	....	6	....
	Liberty	143	5	3	....	....	....	2	2	147	4	1	33	14	....	52	35	....	83	184	131	....	....	25	19
	Rockwell	178	1	....	....	2	....	2	2	172	4	....	29	13	....	56	41	....	77	187	88	....	....	....	....
28	KANNAPOLIS: BETHPAGE	295	6	5	1	5	....	2	4	296	1	5	33	18	....	78	40	....	136	272	145	....	....	10	....
29	JACKSON PARK	446	18	8	8	22	....	3	1	454	6	10	68	47	5	129	64	6	222	473	333	....	....	35	....
30	MEMORIAL	283	10	5	1	11	....	4	....	284	7	5	80	27	10	72	44	8	86	247	134	52	41	22	....
31	MIDWAY	544	15	6	4	20	1	6	6	536	8	10	75	43	6	116	66	27	239	497	320	....	35	30	10
32	MT. MITCHELL	382	8	2	....	4	....	8	5	375	6	7	63	27	2	91	44	2	162	328	195	25	....	30	....
33	NORTH KANNAPOLIS	372	15	6	6	4	....	1	1	393	2	8	...	32	....	57	64	9	151	313	190	....	17	20	....
34	ROYAL OAKS	103	5	14	9	3	....	1	....	127	2	3	....	8	7	28	46	....	46	135	103	....	20	18	....
35	TRINITY	1253	21	23	7	22	1	10	6	1265	20	6	129	129	50	209	124	63	469	1044	583	75	35	45	85
36	LANDIS	156	5	2	....	2	6	2	1	152	....	1	23	15	....	35	19	....	81	150	90	....	20	10	....
37	LOCUST-OAKBORO	121	5	7	4	8	....	4	1	124	....	7	14	19	1	23	9	4	92	148	104	....	....	....	....
	Locust	37	3	4	4	....	....	4	....	34	....	7	10	9	....	11	2	1	36	59	43	....	....	....	....
	Oakboro	84	2	3	....	8	....	....	1	90	....	....	4	10	1	12	7	3	56	89	61	....	....	....	....
38	LONG STREET-YADKIN	411	9	8	2	7	....	3	4	416	4	5	37	38	12	81	55	17	158	361	169	12	29	29	....
	Long Street	247	6	4	1	2	....	2	4	250	2	3	14	24	2	48	37	16	99	226	95	12	17	12	....
	Yadkin	164	3	4	1	5	....	1	....	166	2	2	23	14	10	33	18	1	59	135	74	....	12	17	....
39	MIDLAND	284	6	5	3	5	24	4	4	261	...	6	....	20	6	63	45	7	142	283	182	....	....	16	....
	Mill Grove	137	3	....	2	4	....	....	2	140	....	3	....	7	2	26	29	4	81	129	85	....	....	....	....
	Pine Bluff	41	....	....	....	1	24	4	2	60	....	....	....	6	1	19	8	2	45	81	55	....	....	....	....
	St. Paul	56	3	1	1	....	....	....	....	61	....	3	....	7	3	18	8	1	16	53	42	....	....	....	....
40	MT. OLIVET	589	11	5	10	4	138	2	2	469	6	3	43	37	18	119	62	18	201	455	309	87	10	37	....
41	MT. PLEASANT	339	6	4	1	4	....	7	3	336	6	1	14	29	....	75	45	....	148	297	207	....	....	19	....
	Friendship	161	....	....	....	2	....	4	2	143	2	....	6	9	....	38	20	....	87	154	95	....	....	8	....
	Mt. Pleasant	178	6	4	1	2	....	3	1	193	4	1	8	20	....	37	25	....	61	143	112	....	....	11	....
42	NEW LONDON	203	...	3	2	10	....	....	3	195	1	....	11	17	4	25	20	....	111	177	129	35	....	35	....
43	NORWOOD	421	8	2	3	2	....	6	2	424	3	8	12	22	13	83	62	12	160	352	226	....	....	30	....
44	NORWOOD CIRCUIT	542	....	1	....	4	1	2	8	528	....	....	4	38	72	83	65	45	135	438	315	....	....	56	....
	Cedar Grove	106	....	....	....	1	....	1	1	102	....	....	1	8	15	16	12	10	25	86	65	....	....	15	....
	Green Memorial	124	....	....	....	....	....	....	1	128	....	....	2	11	20	22	18	10	40	121	90	....	....	16	....
	Mt. Zion	179	....	1	....	1	....	....	2	176	....	....	1	10	22	30	25	15	50	152	110	....	....	25	....
	Randell	129	....	....	....	1	....	1	4	122	....	....	....	9	15	15	10	10	20	74	50	....	....	....	....
	Rehoboth	....	....	....	....	....	....	....	....	....	....	....	....	....	....	....	....	....	....	....	....	....	....	....	....
45	OAK GROVE-UNITY	284	4	1	2	8	....	6	....	277	7	8	66	40	....	76	47	....	127	290	184	....	....	34	...
	Oak Grove	150	2	1	1	....	....	6	....	148	2	4	45	18	....	39	27	....	81	165	106	....	....	22	....
	Unity	134	2	....	1	8	....	....	....	129	7	4	21	22	....	37	20	....	46	125	78	....	....	12	....
46	PROVIDENCE	537	7	9	5	2	....	5	7	544	7	5	97	46	....	136	95	3	292	572	316	....	5	35	....
	Bethel	157	5	2	....	....	....	4	1	159	....	3	12	12	....	23	18	2	67	122	70	....	....	8	....
	Mt. Tabor	159	....	3	4	2	....	....	1	162	4	....	33	12	....	49	53	1	69	185	98	....	5	15	....
	Providence	222	....	4	1	....	....	1	5	223	3	2	52	23	....	64	24	....	156	265	148	....	....	12	....
47	RICHFIELD CIRCUIT	316	15	8	1	2	9	2	5	322	13	8	18	33	....	60	54	....	138	305	209	....	....	29	....
	Matton's Grove	138	5	2	....	....	....	1	2	142	11	....	14	12	....	30	19	....	62	123	90	....	....	14	....
	Richfield	82	1	....	....	2	....	1	2	80	...1	....	3	12	....	22	14	....	59	107	74	....	....	....	....
	Zion	96	....	1	1	....	9	....	1	100	1	3	...1	9	....	8	21	....	37	75	55	....	....	15	....
48	ROBERTA	289	5	....	5	4	16	4	2	273	9	5	24	22	13	36	50	5	111	245	135	....	35	20	....
49	ROCK GROVE	241	5	3	10	3	....	....	1	255	11	4	46	14	8	100	39	8	104	273	172	....	....	13	....
50	ROCKY RIDGE	308	9	4	4	5	....	....	4	315	4	1	30	21	7	69	31	3	111	424	138	....	....	30	....
51	ROWAN	182	4	2	1	....	60	1	1	127	....	2	5	2	....	58	36	....	70	166	97	....	....	18	....
52	SALEM	250	7	3	3	....	....	1	1	261	5	3	30	20	....	65	34	5	145	269	170	....	....	20	...

80 List Number	CHARGE AND CHURCH	CHURCH MEMBERSHIP												CHURCH SCHOOL MEMBERSHIP AND ATTENDANCE											
		1 Total Full Members Reported Last Year	2 Rec. this year on Profession of Faith and Restored	3 Received by Transfer from Other Methodist Churches	4 Received from Other Denominations	5 Removed by Transfer to Other Methodist Churches	6 Removed by Quarterly Conference	7 Removed to Other Denominations	8 Removed by Death	9 Total Full Members	10 Baptisms—Infants presented by Parents, Guardians	11 Baptisms—All Others Children, Youth, Adults	12 Now on Roll Preparatory Members	13 Officers and Teachers	14 Nursery—Home Members	15 Children—0-11 Years (exclude col. 14)	16 Youth Division—12-23 years	17 Adult—Home Members	18 Adults—24 years and Older (exclude col. 17)	19 Total (add 13-18 inclusive)	20 Average Attendance at Sunday School (all ages)	21 Average Attendance Sunday Evening Fellowship	22 Average Attendance Additional Sessions—Children	23 Average Attendance Additional Sessions—Youth	24 Average Attendance Additional Sessions—Adults
53	SALISBURY: COBURN MEMORIAL	686	13	6	1	9	4	8	8	679	2	4	91	65	13	135	69	22	234	538	252	....	48	36	32
54	FIRST	1612	15	39	4	35	....	12	10	1613	11	5	172	77	35	277	158	35	485	1067	452	....	215	80	75
55	MAIN STREET	306	1	2	....	4	68	2	1	234	1	....	29	19	....	64	35	....	78	196	91	....	....	15	....
56	MILFORD HILLS	249	15	20	3	6	....	1	3	277	1	8	9	24	3	126	50	1	112	316	140	....	....	26	....
57	PARK AVENUE	629	12	17	5	27	43	2	4	567	11	4	71	38	20	150	56	26	252	542	245	....	....	15	....
58	SHILOH: GRANITE QUARRY	279	1	13	1	14	....	1	....	279	6	1	61	28	15	71	43	5	98	260	133	....	22	25	....
59	SHILOH: CABARRUS	144	....	1	1	....	....	2	1	143	1	1	19	15	....	45	28	....	45	133	97	....	....	7	....
60	SPENCER: CENTRAL	680	16	6	2	12	....	5	6	681	6	5	43	46	12	111	62	32	212	475	220	45	18	18	....
61	STANFIELD	421	13	1	3	1	....	1	3	433	2	13	11	18	....	83	....	....	154	255	214	25	....	....	....
	Love's Chapel	167	1	....	2	1	....	1	....	168	2	1	6	10	....	31	....	....	57	98	87	10	....	....	....
	Love's Grove	254	12	1	1	....	....	....	3	265	....	12	5	8	....	52	....	....	97	157	127	15	....	....	....
62	WESLEY CHAPEL	247	8	5	1	7	....	4	3	247	3	8	6	18	....	77	42	6	116	259	135	....	20	15	10
63	WOODLEAF	377	11	4	1	....	....	2	5	386	....	9	7	25	9	88	54	15	151	342	160	....	7	20	....
	South Rowan	174	7	4	1	....	....	1	2	183	....	7	3	15	6	49	22	10	83	185	73	....	....	10	....
	Woodleaf	198	4	....	....	....	....	1	3	199	....	2	5	10	3	39	32	5	68	157	87	....	7	10	....
	TOTAL	24980	578	426	194	514	425	217	218	24804	346	279	2535	1971	653	5437	3507	636	9921	22125	12704	928	834	1537	423

List Number	CHARGE AND CHURCH	CHURCH SCHOOL GENERAL INFORMATION						W. S. C. S.							PROPERTY AND OTHER ASSETS			
		25 Number of Church Schools on Charge	26 Methodist Pupils and Constituents in Vacation Church Schools	27 Methodist Pupils and Constituents in Weekday Schools	28 Church School Members joining the Church on Profession of Faith	29 Are all lesson materials used approved by Methodist Church?	30 Church School Offering for World Service and Conf. Benevolences	31 Number of Societies (not Guilds, groups, or circles)	32 Membership (inc. W.S.G.)	33 Amount Paid for Local Work	34 Methodist Men—No. chartered groups	35 Methodist Men—Membership	36 Number of "Together" Subscriptions	37 Number of Organized Churches	38 Estimated Value of Church Buildings, Equipment, & Land	39 Estimated Value of Parsonage, Furniture, and Land	40 Estimated Value of Other Property (including cash, bonds, etc.)	41 Indebtedness on Buildings, Equipment, Parsonages, & Current Expenses
1	ALBEMARLE: CENTRAL	1	125	....	9	yes	..	1072	1	233	1198	....	....	3	1	225000	32500	50000	.....
2	FIRST STREET	1	71	....	8	yes	..	1008	1	150	290	....	....	2	1	130000	23000	....	.....
3	MAIN STREET	1	63	....	15	yes	..	....	1	125	734	1	69	....	1	124000	21000	25000	.....
4	PARKWAY-PINE GROVE	2	94	....	8	..	no	773	1	26	400	1	28	6	2	121000	2000	....	1500
	Parkway	1	42	....	5	...	no	386	....	....	....	....	....	3	1	61000	....	....	1500
	Pine Grov	1	52	....	3	...	no	387	1	26	400	1	28	3	1	60000	20000	....	....
5	TABERNACLE	1	36	....	...	yes	..	965	1	53	300	....	....	....	1	65000	15000	....	....
6	ALBEMARLE CIRCUIT	3	163	....	6	yes	.	...	3	59	355	....	....	....	3	130000	8000	....	1200
	Porter	1	65	....	6	yes	...	....	1	15	45	....	....	....	1	....	....	....	....
	Stony Hill	1	55	....	....	yes	..	....	1	24	257	....	....	....	1	....	....	....	....
	Union Chapel	1	43	....	....	yes	..	....	1	20	53	....	....	....	1	....	....	....	....
7	BADIN	1	73	....	6	yes	..	....	1	74	729	1	53	6	....	67360	2600	1500	6413
8	BETHANY	1	52	....	3	yes	..	....	1	51	190	....	27	5	1	33000	18000	....	....
9	BETHANY.....CABARRUS	1	....	....	3	yes	..	....	1	12	51	....	....	1	1	14000	....	1500	....
10	BETHEL	1	84	....	6	yes	..	....	1	60	473	....	....	1	1	70000	25000	....	....
11	BETHEL-PALESTINE	2	140	....	10	yes	..	....	2	52	1603	....	....	....	2	110000	10000	11600	1800
	Bethel	1	50	....	5	yes	..	....	1	29	1580	....	....	....	1	30000	....	11600	....
	Palestine	1	90	....	5	yes	..	....	1	23	23	....	....	....	1	80000	10000	....	1800
12	CENTER GROVE	1	30	....	....	yes	..	....	1	23	....	....	....	....	....	13300	12500	474	....
13	CHINA GROVE: FIRST	1	101	8	2	yes	..	....	1	90	1090	1	36	3	1	105000	12000	1900	....
14	SOUTH CHINA GROVE	1	45	....	5	yes	..	....	1	31	57	....	....	....	1	25000	5000	....	1700
15	COLD SPRINGS	1	155	....	12	yes	..	....	1	58	392	1	15	3	1	140000	25000	1000	....
16	CONCORD: ANN STREET	1	55	....	3	yes	..	564	1	214	471	1	66	4	1	92000	11500	8000	5000
17	CENTER	1	40	....	3	yes	..	....	1	28	76	1	18	15	1	75000	....	....	13000
18	CENTRAL	1	178	....	16	yes	..	847	1	212	3752	....	....	4	1	521500	23300	5000	120000
19	EPWORTH	1	45	....	5	yes	..	....	1	....	3118	1	52	6	1	160000	17000	25000	81000
20	FOREST HILL	1	92	....	9	yes	..	744	1	137	372	1	76	....	1	132639	2300	26086	....
21	HARMONY	1	79	....	8	yes	..	640	1	35	59	....	....	3	1	50000	3000	....	....
22	KERR STREET	1	52	....	8	yes	..	1727	1	117	726	....	....	6	1	180000	14000	6000	4600
23	WESTFORD	1	56	....	12	yes	..	....	1	72	110	1	33	2	1	120000	25000	5900	....
24	CONCORD CIRCUIT	2	48	....	4	yes	..	....	1	34	84	....	....	3	2	60000	30000	....	1496
	Boger's Chapel	1	....	....	....	yes	..	....	1	16	28	....	....	....	1	25000	....	....	....
	Mt. Carmel	1	48	....	..	yes	..	....	1	18	56	....	....	3	1	35000	30000	....	1496
25	FRIENDSHIP	3	110	....	8	...	no	803	3	88	588	....	....	....	3	107000	5000	....	....
	Friendship	1	50	....	2	.	no	378	1	30	300	...	....	....	1	31000	5000	....	....
	New Mt. Tabor	1	30	....	....	yes	..	241	1	32	240	....	....	....	1	55000	....	....	....
	Oak Grove	1	30	....	.	yes	..	184	1	26	48	....	....	....	1	20000	....	....	....

List Number	CHARGE AND CHURCH	CHURCH SCHOOL GENERAL INFORMATION						W. S. C. S.							PROPERTY AND OTHER ASSETS			
		25 Number of Church Schools on Charge	26 Methodist Pupils and Constituents in Vacation Church Schools	27 Methodist Pupils and Constituents in Weekday Schools	28 Church School Members joining the Church on Profession of Faith	29 Are all lesson materials used approved by Methodist Church?	30 Church School Offering for World Service and Conf. Benevolences	31 Number of Societies (not Guilds, groups, or circles)	32 Membership (inc. W.S.G.)	33 Amount Paid for Local Work	34 Methodist Men—No. chartered groups	35 Methodist Men—Membership	36 Number of "Together" Subscriptions	37 Number of Organized Churches	38 Estimated Value of Church Buildings, Equipment, & Land	39 Estimated Value of Parsonage, Furniture, and Land	40 Estimated Value of Other Property (including cash, bonds, etc.)	41 Indebtedness on Buildings, Equipment, Parsonages, & Current Expenses
26	GAY'S CHAPEL	1	151	....	3	... no	375	1	48	150	1	25	1	1	85000	18000	....	....
27	GOLD HILL	4	140	....	6	yes ..	5	4	95	368	....	....	4	4	86000	6000	11500	....
	Bethlehem	1	33	.	1	yes ..	5	1	18	12	....	....	3	1	33000	....	....	....
	Gold Hill	1	....	....	....	yes ..	....	1	17	36	....	....	1	1	11000	....	8500	....
	Liberty	1	55	....	4	yes ..	....	1	21	12	....	....	....	1	26[illegible]	....	....	....
	Rockwell	1	32	....	1	yes ..	....	1	39	308	....	....	....	1	1..	....	3000	....
28	KANNAPOLIS: BETHPAGE	1	80	....	6	yes ..	....	1	74	679	1	25	1	1	160000	10000	....	....
29	JACKSON PARK	1	95	....	18	yes ..	....	1	102	428	1	35	4	1	127000	14500	5000	....
30	MEMORIAL	1	64	....	8	yes ..	....	1	74	317	1	11	12	1	55700	12300	9531	....
31	MIDWAY	1	123	....	7	yes ..	....	1	92	896	1	40	12	1	150000	16000	39000	....
39	MT. MITCHELL	1	125	....	8	... no	668	1	65	144	1	20	9	1	86800	18000	20750	....
33	NORTH KANNAPOLIS	1	53	....	6	yes ..	....	1	80	309	1	34	2	1	175000	30000	....	11000
34	ROYAL OAKS	1	44	....	5	yes .	...	1	27	4	1	20	1	1	30500	....	....	....
35	TRINITY	1	139	....	15	yes ..	....	1	250	1894	1	70	10	1	550000	30000	....	86000
36	LANDIS	1	38	....	5	yes ..	....	1	28	445	1	22	20	....	39065	6972	....	....
37	LOCUST-OAKBORO	2	52	....	4	yes ..	....	2	18	93	....	....	1	....	55000	8000	....	4200
	Locust	1	22	....	3	yes ..	....	1	10	59	....	....	....	....	15000	....	....	....
	Oak boro	1	30	....	1	yes ..	....	1	8	43	....	....	1	....	40000	8000	....	4200
38	LONG STREET-YADKIN	2	90	15	9	yes ..	190	2	71	456	1	25	2	2	82000	8000	....	....
	Long Street	1	60	15	[illegible]	yes ..	....	1	45	276	1	25	2	1	32000	8000	....	....
	Yadkin	1	30	....	3	yes ..	190	1	26	180	....	....	....	1	50000	....	....	....
39	MIDLAND	3	67	....	3	yes ..	....	3	58	834	....	....	....	3	69100	16000	....	....
	Mill Grove	1	....	....	....	yes ..	....	1	24	257	....	....	....	1	27500	7200	....	....
	Pine Bluff	1	33	....	....	yes ..	....	1	17	427	....	....	....	1	20000	4300	....	....
	St. Paul	1	34	....	3	yes ..	....	1	17	150	....	....	....	1	21600	4000	....	....
40	MT. OLIVET	1	100	....	10	yes ..	....	1	122	126	1	63	6	1	150000	20000	10000	....
41	MT. PLEASANT	2	81	....	5	yes ..	....	2	61	545	....	....	3	2	99000	17000	....	400
	Friendship	1	41	....	....	yes ..	....	1	25	39	....	....	1	1	14000	....	....	400
	Mt. Pleasant	1	40	....	5	yes ..	....	1	36	506	....	....	2	1	85000	....	....	....
42	NEW LONDON	1	40	....	....	yes ..	....	1	64	663	....	....	....	1	56500	4300	....	....
43	NORWOOD	1	117	....	6	yes ..	....	1	82	381	....	....	11	1	100000	25000	....	1805
44	NORWOOD CIRCUIT	4	210	....	....	yes ..	....	3	75	255	....	....	1	4	72000	10000	2500	....
	Cedar Grove	1	50	....	....	yes ..	....	....	....	....	....	....	....	1	12000	....	300	....
	Green Memorial	1	60	....	....	yes ..	....	1	20	22	....	....	....	1	20000	....	400	....
	Mt Zion	1	75	....	....	yes ..	....	1	35	82	....	....	....	1	20000	....	1200	....
	Randall	1	25	....	....	yes ..	....	1	20	151	....	....	....	1	15000	....	600	....
	Rehobeth	....	....	....	....	.... ..	....	....	....	....	....	....	....	....	5000	....	....	....

45	OAK GROVE-UNITY	2	128	....	3	...	no	....	2	52	175	....	....	....	2	89000	6500	....	....
	Oak Grove	1	64	....	2	...	no	....	1	29	111	....	....	....	1	67000	....	....	....
	Unity	1	64	....	1	yes	..	....	1	23	64	....	....	....	1	22000	....	....	....
46	PROVIDENCE	3	142	....	7	yes	..	....	3	75	326	....	....	1	3	217000	19059	7374	....
	Bethel	1	40	....	5	yes	..	....	1	28	269	....	....	....	1	55000	....	....	....
	Mt. Tabor	1	45	....	....	yes	..	....	1	21	12	....	....	....	1	63000	....	3295	....
	Providence	1	57	....	2	yes	..	....	1	26	45	....	....	1	1	99544	19059	4079	....
47	RICHFIELD CIRCUIT	3	49	...	14	...	no	....	3	50	927	....	....	2	3	63100	5000	500	....
	Matton's Grove	1	25	....	5	yes	..	....	1	21	79	....	....	2	1	7500	....	275	....
	Richfield	1	24	....	1	yes	..	....	1	14	148	....	....	....	1	10600	....	225	....
	Zion	1	....	....	8	...	no	....	1	15	699	....	....	....	1	4500	....	....	....
48	ROBERTA	1	80	....	7	yes	..	....	1	41	99	....	....	30	1	91000	9000	....	10000
49	ROCK GROVE	1	....	....	5	yes	..	....	1	18	199	....	....	1	1	90000	24000	....	....
50	ROCKY RIDGE	1	60	....	7	yes	..	....	1	71	557	1	30	3	1	65000	12500	5000	1700
51	ROWAN	1	79	....	4	yes	..	....	1	15	430	1	15	1	1	33000	15000	....	....
52	SALEM	1	75	....	11	yes	..	600	1	62	92	....	....	19	1	120800	12000	6800	....
53	SALISBURY: COBURN MEMORIAL	1	99	....	11	yes	..	....	1	186	715	1	23	2	1	165000	25000	9000	9229
54	FIRST	1	150	111	15	yes	..	1254	1	330	955	1	60	10	1	940000	52000	75000	10050
55	MAIN STREET	1	68	....	1	...	no	....	1	46	613	1	36	....	1	26000	16000	600	....
56	MILFORD HILLS	1	75	21	13	yes	..	....	1	83	399	1	30	1	1	92500	3000	....	22500
57	PARK AVENUE	1	....	....	12	yes	..	....	1	96	960	1	35	5	1	98500	10500	....	500
58	SHILOH: GRANITE QUARRY	1	61	16	1	yes	..	....	1	71	538	1	20	6	1	110000	10000	....	4500
59	SHILOH: CABARRUS	1	50	....	....	yes	..	156	1	31	488	1	16	5	1	10000	15000	309	....
60	SPENCER: CENTRAL	1	96	....	12	yes	..	....	1	178	681	....	....	3	1	175000	25000	26350	539
61	STANFIELD	2	96	....	13	yes	..	....	2	44	859	...	....	....	2	47000	15000	....	....
	Love's Chapel	1	44	....	1	yes	..	....	1	18	673	....	....	....	1	36000	....	....	....
	Love's Grove	1	52	....	12	yes	..	....	1	26	186	....	....	....	1	11000	....	....	....
62	WESLEY CHAPEL	1	58	....	7	yes	..	....	1	64	571	....	....	68	1	40000	27500	....	800
63	WOODLEAF	2	78	....	16	yes	..	5	2	53	741	....	....	7	2	79500	28000	500	2975
	South River	1	40	....	12	yes	..	....	1	16	350	....	....	3	1	27000	....	....	1975
	Woodleaf	1	34	....	4	yes	..	5	1	37	391	....	....	4	1	52500	....	500	1000
	DISTRICT PARSONAGE	....	....	....	....	..	..	....	....	...	....	....	....	....	....	....	30000	5000	3800
	TOTAL	88	5262	171	452	56	7	12396	85	5086	36521	31	1128	336	89	7591864	973331	402774	407107

SALISBURY DISTRICT—TABLE 2-A

List Number	CHARGE	LOCAL CHURCH EXP.				MINISTERIAL SUPPORT																
		42 Paid on Principal and Interest of Old Indebtedness	43 Paid for Buildings and Improvements	44 Paid Other Current Expenses and Incidentals	45 Paid for Church School Administration, Lesson Materials, Supplies, etc.	46 Salary Claim for Pastor and Associate(s) at Beginning This Year	47c Total Paid Pastor and Associate(s)	48c Paid Travel and Expense—Pastor and Associate(s)	49a Dist. Superintendent's Fund—Apportioned	49b Dist. Superintendent's Fund—Paid	50a Episcopal Fund—Apportioned	50b Episcopal Fund—Paid	51a Conference Claimants' Fund—Apportioned	51b Conference Claimants' Fund—Paid	52a Minimum Salary Fund—Apportioned	52b Minimum Salary Fund—Paid	54 Jurisdictional Area, Conference and Dist. Administration	55b Interdenominational Co-operation Fund Paid	56a World Service and Conf. Benevolences—Apportioned	56b World Service and Conf. Benevolences—Accepted	56c World Service and Conf. Benevolences—Paid
1	ALBEMARLE: CENTRAL	....	8212	16609	1109	7200	7200	550	288	288	144	144	1296	1296	686	686	144	35	4500	4500	4550
2	FIRST STREET	....	1200	1976	780	4500	4500	700	168	168	86	86	774	774	232	232	86	....	1344	1344	1344
3	MAIN STREET	....	1319	6926	1086	5400	5400	600	216	216	108	108	972	972	317	317	108	....	1337	1337	1348
4	PARKWAY-PINE GROVE	3500	4500	1331	269	2600	2600	600	104	104	52	52	504	504	134	134	52	....	773	773	773
	Parkway	3500	....	385	125	1300	1300	300	52	52	26	26	252	252	67	67	26	....	386	386	387
	Pine Grove	....	4500	946	144	1300	1300	300	52	52	26	26	252	252	67	67	26	....	387	387	387
5	TABERNACLE	....	389	1189	498	3600	3600	....	124	124	62	62	558	558	129	129	64	....	595	595	595
6	ALBEMARLE CIRCUIT	2800	850	1888	754	3500	3564	200	140	145	70	70	630	630	197	189	70	40	843	843	893
	Porter	2800	250	200	200	980	980	28	40	45	20	20	176	176	46	46	20	....	235	235	260
	Stony Hill	....	300	1000	200	1200	1200	130	50	50	25	25	227	227	77	77	25	40	304	304	320
	Union Chapel	....	300	688	154	1200	1324	36	50	51	25	25	227	227	66	66	25	....	304	304	304
7	BADIN	6475	866	3525	978	3000	3000	....	112	112	56	56	504	504	152	152	56	....	677	677	679
8	BETHANY	....	....	1973	418	3000	3000	730	120	120	60	60	540	540	137	137	60	....	385	385	385
9	BETHANY.....CABARRUS	....	73	363	118	300	300	....	12	12	6	6	5	5	5	5	....	....	50	50	60
10	BETHEL	2000	632	3395	597	4000	4000	....	160	160	80	80	720	720	185	185	80	....	785	785	795
11	BETHEL-PALESTINE	1000	2100	2349	451	2020	2020	1030	82	94	40	47	264	320	125	125	40	....	600	600	600
	Bethel	1000	600	621	157	820	820	230	21	34	15	16	100	147	42	43	16	....	210	210	210
	Palestine	....	1500	1728	294	1200	1200	800	51	48	25	24	164	217	83	82	24	....	390	390	390
12	CENTER GROVE	....	572	748	90	2400	2400	250	84	84	42	42	378	378	89	89	....	....	390	390	390
13	CHINA GROVE: FIRST	....	1587	3339	585	4750	4750	750	180	180	90	90	810	810	269	269	95	....	1545	1545	1550
14	SOUTH CHINA GROVE	640	85	705	288	1800	1800	....	68	68	34	34	306	306	77	77	36	....	150	150	150
15	COLD SPRINGS	1266	970	2048	1007	3600	3600	600	144	144	72	72	648	648	201	201	....	....	845	845	845
16	CONCORD: ANN STREET	1980	2539	3433	1888	4700	4700	300	188	188	94	94	846	846	232	232	120	....	1205	1205	1215
17	CENTER	16104	493	789	60	500	500	....	36	36	18	18	162	162	48	48	18	18	150	150	150
18	CENTRAL	....	49364	16839	1591	6600	6600	900	264	264	132	132	1188	1188	734	734	132	....	3264	3264	3289
19	EPWORTH	1100	145336	1724	427	3600	3600	1600	108	108	54	54	486	486	144	144	72	....	850	850	875
20	FOREST HILL	....	9219	25607	1271	5300	5300	700	212	212	106	106	954	954	554	554	156	....	1500	1500	1500
21	HARMONY	....	2260	1662	535	3900	3900	600	156	156	78	78	702	702	175	175	....	....	640	640	655
22	KERR STREET	....	6439	4107	744	5000	5000	250	200	200	100	100	900	900	260	260	100	....	1241	1241	1251
23	WESTFORD	5063	1441	2951	698	4400	4400	800	176	176	88	88	792	792	217	217	88	....	1057	1057	1077
24	CONCORD CIRCUIT	854	100	1016	447	1800	1820	....	68	68	34	35	310	310	104	104	36	....	525	525	540
	Boger's Chapel	....	....	246	28	760	760	....	27	27	14	14	124	124	41	41	15	....	210	210	210
	Mt. Carmel	854	100	770	419	1060	1060	....	41	41	21	21	186	186	63	63	21	....	315	315	330
25	FRIENDSHIP	....	569	2094	770	2200	2200	800	88	88	44	44	396	396	162	162	....	....	803	803	803
	Friendship	....	569	1275	478	1050	1050	350	41	41	21	12	187	187	76	76	....	....	378	378	378
	New Mt. Tabor	....	....	538	150	650	650	250	27	27	13	13	19	19	49	49	....	....	241	241	241
	Oak Grove	....	....	281	142	250	500	200	20	20	10	10	90	90	37	37	....	....	184	184	184

26	GAY'S CHAPEL	2800	500	1000	700	4000	4000	500	160	160	80	80	720	720	167	167	80	....	375	375	385
27	GOLD HILL	....	2356	1517	1029	3200	3200	800	128	128	64	64	576	577	181	181	64	....	845	845	865
	Bethlehem	....	946	357	121	760	760	135	30	30	15	15	137	137	42	42	15	....	200	200	200
	Gold Hill	....	1323	292	441	715	715	135	29	29	15	15	129	129	44	44	15	....	185	185	185
	Liberty	....	56	485	202	860	860	135	34	34	17	17	155	155	53	53	17	....	229	229	229
	Rockwell	....	31	383	265	865	865	395	35	35	17	17	156	156	42	42	17	....	231	231	231
28	KANNAPOLIS: BETHPAGE	1514	510	2609	783	4000	4000	319	156	156	78	78	702	702	201	201	78	....	520	520	535
29	JACKSON PARK	3010	1848	4959	2952	6000	6000	50	200	200	100	100	900	900	326	326	100	....	1200	1200	1208
30	MEMORIAL	487	1903	2210	790	4600	4600	....	160	160	80	80	720	720	186	186	80	....	460	460	466
31	MIDWAY	....	3702	8963	1858	5200	5200	600	208	208	104	104	936	936	535	535	104	....	1010	1010	1060
32	MT. MITCHELL	....	506	3963	1083	3500	3500	700	136	136	68	68	612	612	224	224	68	....	653	653	671
33	NORTH KANNAPOLIS	2858	3825	3260	943	4600	4600	....	160	160	80	80	720	720	221	221	80	....	820	820	830
34	ROYAL OAKS	1891	....	2045	270	1020	1020	....	24	24	12	12	108	108	76	76	....	....	110	110	120
35	TRINITY	24733	11831	19108	7553	7500	7500	....	288	288	144	144	1296	1296	898	898	144	....	4351	4351	4356
36	LANDIS	....	113	1035	490	2600	2600	600	104	104	52	52	468	468	123	123	52	....	286	286	296
37	LOCUST-OAKBORO	944	2749	1011	339	2000	2000	....	48	48	24	24	216	216	62	62	24	....	200	200	220
	Locust	....	1770	345	177	800	800	....	....	....	....	....	....	....	....	....	16	....	50	50	70
	Oakboro	944	979	666	162	1200	1200	....	48	48	24	24	216	216	62	62	8	....	150	150	150
38	LONG STREET-YADKIN	1063	654	2491	804	3700	3700	500	142	142	71	71	639	639	195	195	71	....	762	762	772
	Long Street	1063	345	1283	439	1850	1850	200	72	72	36	36	324	324	110	110	36	....	381	381	381
	Yadkin	....	309	1208	365	1850	1850	300	70	70	35	35	315	315	85	85	35	....	318	381	381
39	MIDLAND	....	5440	272	260	3100	3100	200	124	124	62	62	588	558	113	113	62	16	791	791	801
	Mill Grove	....	....	90	110	1395	1395	90	55	56	28	28	251	251	51	50	28	7	356	356	356
	Pine Bluff	....	2840	93	82	930	930	60	37	37	19	19	167	167	34	35	19	5	237	237	237
	St. Paul	....	2600	89	68	775	775	50	31	31	15	15	140	140	28	28	15	4	198	198	198
40	MT. OLIVET	....	1400	6000	1125	4900	4900	600	196	196	98	98	882	882	365	365	98	....	1483	1483	1493
41	MT. PLEASANT	384	689	2831	451	3400	3600	300	136	136	68	68	612	612	183	183	407	....	747	747	747
	Friendship	384	498	766	200	1440	1440	....	54	54	27	27	245	245	73	73	163	....	299	299	299
	Mt. Pleasant	....	191	2065	251	2160	2160	300	82	82	41	41	367	367	100	110	244	....	448	448	448
42	NEW LONDON	....	548	1507	267	2200	2200	200	88	88	44	44	396	396	109	109	....	....	673	673	696
43	NORWOOD	2717	755	1533	1526	4500	4500	240	180	180	90	90	810	810	218	218	90	....	1500	1500	1500
44	NORWOOD CIRCUIT	....	1647	1150	838	2400	2400	....	96	96	48	48	432	432	110	110	48	....	700	700	700
	Cedar Grove	....	100	200	200	600	600	....	24	24	12	12	108	188	28	28	12	....	175	175	175
	Green Memorial	....	50	300	240	600	600	....	24	24	12	12	108	108	28	28	12	....	175	175	175
	Mt. Zion	....	50	400	250	600	600	....	24	24	12	12	108	108	28	28	12	....	175	175	175
	Randall	....	1447	250	148	600	600	....	24	24	12	12	108	108	28	28	12	....	175	175	175
	Rehobeth	....	....	....	....	....	....	....	....	....	....	....	....	....	....	....	....	....	....	....	....
45	OAK GROVE-UNITY	....	177	1537	651	3600	3600	....	136	136	68	68	612	612	169	169	68	....	543	543	543
	Oak Grove	....	66	797	377	1800	1800	....	68	68	34	34	306	306	85	85	34	....	272	272	271
	Unity	....	51	740	274	1800	1800	....	68	68	34	34	306	306	84	84	34	....	271	271	272
46	PROVIDENCE	....	20235	2724	1217	3400	3400	600	128	128	64	64	576	576	201	201	64	....	643	643	648
	Bethel	....	239	742	394	1133	1133	200	42	42	21	21	192	192	67	67	21	....	214	214	214
	Mt. Tabor	....	204	242	542	1133	1133	200	43	43	22	22	192	192	67	67	21	....	214	214	214
	Providence	....	1737	1677	281	1144	1134	200	43	43	21	21	192	192	67	67	22	....	213	213	220
47	RICHFIELD CIRCUIT	375	26273	283	285	2400	2400	....	96	96	48	48	432	432	80	80	48	....	414	414	424
	Mattoons Grove	375	276	137	130	960	960	....	38	38	19	19	172	172	32	32	19	....	165	165	165
	Richfield	....	77	81	85	960	960	....	38	38	19	19	172	172	32	32	19	....	165	165	165
	Zion	....	1500	66	70	480	480	....	20	20	10	10	88	88	16	16	10	....	84	84	94
48	ROBERTA	....	400	1450	535	3200	3200	600	128	128	64	64	576	576	157	157	....	....	830	830	845
49	ROCK GROVE	....	1191	1097	200	2800	2800	600	100	100	50	50	450	450	137	137	50	....	275	275	275
50	ROCKY RIDGE	740	176	260	484	3500	3500	700	140	140	70	70	630	630	128	128	70	....	900	900	900
51	ROWAN	....	276	1370	251	1740	1587	100	68	68	34	34	313	313	74	74	36	....	418	418	418
52	SALEM	....	1300	2355	680	3600	3600	800	144	144	72	72	648	648	152	152	....	....	661	661	671

SALISBURY DISTRICT—TABLE 2-A—Continued

List Number	CHARGE	LOCAL CHURCH EXP.				MINISTERIAL SUPPORT															
		42 Paid on Principal and Interest of Old Indebtedness	43 Paid for Buildings and Improvements	44 Paid Other Current Expenses and Incidentals	45 Paid for Church School Administration, Lesson Materials, Supplies, etc.	46 Salary Claim for Pastor and Associate(s) at Beginning This Year	47c Total Paid Pastor and Associate(s)	48c Paid Travel and Expense—Pastor and Associate(s)	49a Dist. Superintendent's Fund—Apportioned	49b Dist. Superintendent's Fund—Paid	50a Episcopal Fund Apportioned	50b Episcopal Fund—Paid	51a Conference Claimants' Fund—Apportioned	51b Conference Claimants' Fund—Paid	52a Minimum Salary Fund—Apportioned	52b Minimum Salary Fund—Paid	54 Jurisdictional Area, Conference and Dist. Administration	55b Interdenominational Co-operation Fund Paid	56a World Service and Conf. Benevolences—Apportioned	56b World Service and Conf. Benevolences—Accepted	56c World Service and Conf. Benevolences—Paid
53	SALISBURY: COBURN MEMORIAL	2880	511	6308	1704	5000	5400	600	200	200	100	100	900	900	331	331	100	....	2218	2218	2253
54	FIRST	1953	500	34383	1681	8000	8000	800	320	320	160	160	1440	1440	1365	1365	160	....	7408	7408	7499
55	MAIN STREET	....	59	1270	729	3200	3200	....	128	128	64	64	576	576	141	141	64	....	893	893	893
56	MILFORD HILLS	5000	3000	3300	517	2625	2625	....	80	85	40	40	360	360	180	180	52	....	390	390	410
57	PARK AVENUE	....	8025	7535	878	5100	5100	600	192	192	96	96	864	864	367	367	....	....	1884	1884	1909
58	SHILOH: GRANITE QUARRY	2494	180	3165	549	3700	3700	300	144	144	72	72	648	648	182	182	72	....	573	573	575
59	SHILOH: CABARRUS	2774	462	521	208	2100	2100	718	84	84	42	42	378	378	87	87	....	....	231	231	242
60	SPENCER: CENTRAL	....	....	8134	980	5000	5000	500	200	200	100	100	900	900	414	414	100	....	2194	2194	2243
61	STANFIELD	....	287	1550	357	3200	3200	600	120	120	60	60	540	540	113	113	....	....	926	926	946
	Love's Chapel	....	....	519	154	[illegible]	[illegible]	[illegible]	[illegible]	[illegible]	[illegible]	[illegible]	[illegible]	[illegible]	[illegible]	[illegible]	....	....	463	463	473
	Love's Grove	....	287	1031	203	[illegible]	[illegible]	[illegible]	[illegible]	[illegible]	[illegible]	[illegible]	[illegible]	[illegible]	[illegible]	[illegible]	....	....	463	463	473
62	WESLEY CHAPEL	2439	636	2327	690	3700	3700	....	136	136	68	68	612	612	171	171	68	....	500	500	590
63	WOODLEAF	8608	42	1599	500	3200	3200	800	152	113	76	55	576	507	163	160	...	....	638	588	588
	South River	2266	27	[illegible]	211	[illegible]	[illegible]	[illegible]	[illegible]	[illegible]	[illegible]	[illegible]	[illegible]	[illegible]	[illegible]	73	....	....	319	269	269
	Woodleaf	6342	15	[illegible]	[illegible]	[illegible]	[illegible]	[illegible]	[illegible]	[illegible]	[illegible]	[illegible]	[illegible]	[illegible]	[illegible]	[illegible]	....	....	319	319	319
	TOTAL	112446	345761	257658	54616	231155	231686	25887	8926	8911	4465	4453	39979	39967	14670	14659	4215	109	66079	66029	66905

List Number	CHARGE AND CHURCH	BENEVOLENCES									CONFERENCE BENEVOLENCES									
		57 World Service Special Gifts	58 General Advance Specials	59 Week of Dedication	60 Fellowship of Suffering and Service	61 Television Ministry Fund	62 W.S.C.S. (inc. W.S.G.) Cash sent to District and Conf. Treasurer	63 Methodist Student Day	64 Methodist Youth Fund	65 Race Relations Sunday	66 Colleges and Universities	67 Wesley Foundation	68 Hospitals	69 Homes for Children, Youth and Aged	70 Conference Advance Specials	71 Church School Rally Day	72 Conference Entertainment Fund	73 City and District Mission Society	74 All Other Benevolences	75 Grand Total—42-45, 47c, 48c, 49b, 50b, 51b, 52b-54, 55b, 56c, 57-74
1	ALBEMARLE: CENTRAL	....	3200	250	100	....	1116	75	200	75	6758	....	115	1829	....	125	24	827	1441	56958
2	FIRST STREET	....	572	....	27	....	458	....	....	....	425	....	....	619	....	13	24	420	1800	16204
3	MAIN STREET	....	850	50	20	....	440	10	35	10	2420	....	20	845	....	20	24	395	....	23539
4	PARKWAY-PINE GROVE	....	....	10	....	....	77	10	10	10	776	....	63	357	35	10	24	266	....	16067
	Parkway	....	....	5	....	....	....	5	5	5	123	....	38	178	....	5	12	91	....	6886
	Pine Grove	....	....	5	....	....	77	5	5	5	653	....	25	179	35	5	12	175	....	9181
5	TABERNACLE	....	25	....	....	....	179	....	....	....	236	....	....	344	....	....	24	....	....	8016
6	ALBEMARLE CIRCUIT	....	100	25	....	....	273	15	....	15	346	....	36	505	35	15	24	413	535	14430
	Porter	....	25	5	....	....	47	5	....	5	34	....	10	123	25	5	8	98	200	5664
	Stony Hill	....	25	10	....	....	69	5	....	5	142	....	15	207	....	5	8	177	100	4637
	Union Chapel	....	50	10	....	....	157	5	....	5	120	....	11	175	10	5	8	138	235	4129
7	BADIN	....	50	15	15	15	391	10	10	10	280	....	25	405	....	15	24	....	118	17786
8	BETHANY	....	100	10	....	....	140	....	15	5	251	....	....	361	....	10	24	20	....	8359
9	BETHANY CABARRUS	....	30	....	28	....	33	....	....	10	25	....	10	10	10	5	24	20	10	1157
10	BETHEL	....	200	25	50	....	298	5	40	5	930	....	25	493	....	10	24	538	290	15577
11	BETHEL-PALESTINE	....	....	....	9	....	....	....	....	....	229	....	....	474	....	13	24	292	....	11217
	Bethel	....	....	....	4	....	....	....	....	....	82	....	....	145	....	13	8	107	....	4323
	Palestine	....	....	....	5	....	....	....	....	....	147	....	....	329	....	....	16	185	....	6919
12	CENTER GROVE	....	....	....	....	....	65	....	....	....	163	....	....	237	....	....	24	....	....	5532
13	CHINA GROVE: FIRST	22	....	62	79	....	576	....	40	20	1031	....	30	716	100	30	24	243	....	16978
14	SOUTH CHINA GROVE	....	50	....	....	....	65	....	....	....	515	....	....	205	....	....	24	152	....	5200
15	COLD SPRINGS	....	615	60	32	....	364	50	10	50	1177	....	150	506	591	50	24	....	867	15947
16	CONCORD: ANN STREET	75	225	69	25	5	451	....	75	10	1389	....	50	619	215	31	24	490	720	22008
17	CENTER	....	50	....	....	....	....	....	....	....	88	....	....	128	....	....	24	100	....	18786
18	CENTRAL	....	1100	158	162	....	2429	25	125	25	2427	....	50	1967	....	75	24	360	1122	91072
19	EPWORTH	....	....	....	46	....	....	....	30	....	385	....	....	384	....	....	24	315	....	156710
20	FOREST HILL	....	250	130	80	....	1069	....	80	25	1015	....	75	1651	....	100	24	275	42	50295
21	HARMONY	....	25	10	....	....	177	10	50	5	321	....	10	467	....	10	24	346	....	12118
22	KERR STREET	....	250	50	50	....	491	20	77	25	2259	....	25	693	....	25	24	432	569	24341
23	WESTFORD	....	540	30	35	....	342	25	50	20	1399	....	30	579	....	20	24	562	1323	22770
24	CONCORD CIRCUIT	....	73	35	26	....	100	15	20	13	368	....	40	277	....	23	24	175	57	6576
	Beaver's Chapel	....	28	5	8	....	20	5	....	5	70	....	10	111	....	8	10	52	10	1815
	Mt. Carmel	....	45	30	18	....	80	10	20	8	242	....	30	166	....	15	14	123	45	4761
25	FRIENDSHIP	37	64	....	....	....	150	....	40	....	298	....	....	432	....	....	18	202	....	9167
	Friendship	....	40	....	....	....	40	....	20	....	140	....	....	203	....	....	12	75	....	4955
	New Mt. Tabor	37	....	....	....	....	35	....	10	....	89	....	....	130	....	....	....	102	....	2446
	Oak Grove	....	24	....	....	....	75	....	10	....	69	....	....	99	....	....	[illegible]	25	....	1772

List Number	CHARGE AND CHURCH	BENEVOLENCES									CONFERENCE BENEVOLENCES									
		57 World Service Special Gifts	58 General Advance Specials	59 Week of Dedication	60 Fellowship of Suffering and Service	61 Television Ministry Fund	62 W.S.C.S. (inc. W.S.G.) Cash sent to District and Conf. Treasurer	63 Methodist Student Day	64 Methodist Youth Fund	65 Race Relations Sunday	66 Colleges and Universities	67 Wesley Foundation	68 Hospitals	69 Homes for Children, Youth and Aged	70 Conference Advance Specials	71 Church School Rally Day	72 Conference Entertainment Fund	73 City and District Mission Society	74 All Other Benevolences	75 Grand Total—42-45, 47c, 48c, 49b, 50b, 51b, 52b-54, 55b, 56c, 57-74
26	GAY'S CHAPEL	17	....	20	17	....	290	....	20	....	306	....	20	445	40	5	24	317	785	13308
27	GOLD HILL	....	416	58	45	....	226	....	40	42	750	....	60	588	....	43	24	501	915	14494
	[illegible]	....	[illegible]	[illegible]	16	....	[illegible]	....	....	8	177	....	5	138	....	5	6	73	173	[illegible]
	[illegible]	....	[illegible]	[illegible]	[illegible]	....	[illegible]	....	[illegible]	16	161	....	[illegible]	179	....	10	6	107	385	[illegible]
	[illegible]	....	[illegible]	[illegible]	10	....	[illegible]	....	....	14	193	....	[illegible]	161	....	16	6	144	142	3278
	[illegible]	....	55	10	11	....	75	....	....	10	234	....	10	111	....	17	6	177	215	3378
28	KANNAPOLIS: BETHPAGE	....	100	30	22	....	356	15	25	25	948	....	25	536	....	30	24	....	590	14121
29	JACKSON PARK	....	300	64	99	....	500	35	163	35	3231	....	50	867	....	30	24	446	466	27963
30	MEMORIAL	17	88	10	40	....	439	12	69	8	341	....	68	496	100	13	24	283	381	14071
31	MIDWAY	10	925	40	70	....	865	15	50	17	2950	....	50	1427	....	21	24	1180	644	31558
32	MT. MITCHELL	....	150	50	31	....	249	20	53	20	1412	....	50	597	....	10	24	533	396	15116
33	NORTH KANNAPOLIS	....	....	15	....	....	199	10	50	5	906	....	15	539	....	10	24	502	61	19963
34	ROYAL OAKS	....	25	12	16	....	....	....	125	10	95	....	....	51	....	....	24	103	....	6027
35	TRINITY	....	3370	310	200	....	1661	50	236	50	4657	....	250	2410	200	150	24	1260	2288	94967
36	LANDIS	....	60	10	10	....	134	10	25	10	426	....	....	328	....	10	24	196	....	7176
37	LOCUST-OAKBORO	45	....	....	15	....	55	....	....	....	194	....	....	165	....	7	24	121	100	8363
	Locust	16	....	....	7	....	5	....	....	....	....	....	....	....	....	7	12	27	100	3352
	Oakboro	[illegible]	....	....	5	....	50	....	....	....	194	....	....	165	....	....	12	94	....	5011
38	LONG STREET-YADKIN	28	10	42	58	....	398	11	62	14	1871	....	25	535	....	28	24	....	140	14346
	Long Street	16	....	17	33	....	217	11	35	....	822	....	5	305	....	8	12	....	86	7707
	Yadkin	1	10	25	25	....	181	....	27	14	1049	....	20	230	....	20	12	....	54	6631
39	MIDLAND	....	50	20	15	....	107	15	25	18	412	10	24	301	....	12	24	284	....	12325
	Mill Grove	....	[illegible]	[illegible]	7	....	72	7	8	3	233	5	10	135	....	5	11	136	....	3128
	Pine Bluff	....	15	[illegible]	4	....	8	4	7	5	32	3	[illegible]	[illegible]	....	[illegible]	7	62	....	4852
	St. Paul	....	13	5	4	....	25	4	10	5	97	[illegible]	[illegible]	76	....	3	6	56	....	4345
40	MT. OLIVET	50	50	20	110	15	1236	40	145	5	2519	....	30	973	150	40	24	509	275	23428
41	MT. PLEASANT	....	....	15	....	....	....	....	....	....	335	....	....	488	225	10	24	....	....	11505
	Friendship	....	....	....	....	....	....	....	....	....	134	....	....	195	25	....	12	....	....	4515
	Mt. Pleasant	....	....	15	....	....	....	....	....	....	201	....	....	293	200	10	12	....	....	6990
42	NEW LONDON	....	....	....	....	....	197	....	19	17	201	....	10	291	203	....	24	....	....	7017
43	NORWOOD	19	91	8	25	....	521	....	35	5	670	....	3	621	250	1	24	436	46	16914
44	NORWOOD CIRCUIT	....	5	18	21	....	49	....	13	....	124	....	25	293	....	16	24	541	525	9123
	Cedar Grove	....	5	6	4	....	....	....	....	....	....	....	7	74	....	4	6	106	75	1742
	Green Memorial	....	....	5	3	....	8	....	3	....	....	....	[illegible]	73	....	6	6	129	150	1939
	Mt. Zion	....	....	7	9	....	26	....	10	....	64	....	9	73	....	6	6	178	200	2246
	Randall	....	....	....	5	....	15	....	....	....	60	....	....	73	....	....	6	128	100	3196
	Rehoboth	....	....	....	....	....	....	....	....	....	....	....	....	....	....	....	....	....	....	....

	Unity	....	50	5	5	....	75	5	10	5	155	....	10	227	....	17	12	149	....	4623
46	PROVIDENCE	....	208	23	29	....	238	23	45	5	661	....	....	584	....	10	24	280	603	32590
	Bethel	....	59	3	8	....	66	10	10	2	190	....	....	178	....	....	8	41	30	3926
	Mt. Tabor	....	64	11	7	....	75	4	20	....	219	....	....	227	....	....	8	100	205	4451
	Providence	....	85	9	14	....	77	9	15	3	252	....	....	179	....	10	8	139	368	24213
47	RICKFIELD CIRCUIT	....	77	....	....	....	91	....	....	10	172	....	15	225	....	12	24	293	927	32590
	Mattoon's Grove	....	19	....	....	....	24	....	....	4	68	....	6	90	....	3	9	129	79	2775
	Richfield	....	35	....	....	....	46	....	....	3	65	....	6	39	....	6	9	78	149	3032
	Zion	....	23	....	....	....	21	....	....	3	39	....	3	46	....	3	6	86	699	26783
48	ROBERTA	....	115	35	33	....	30	....	50	....	938	....	41	425	....	10	24	361	534	10551
49	ROCK GROVE	50	75	....	50	....	55	....	....	....	252	....	....	403	....	16	24	....	241	8116
50	ROCKY RIDGE	....	....	8	12	....	386	20	60	20	1034	....	35	341	100	20	24	308	25	10193
51	ROWAN	....	30	....	14	....	60	....	15	....	136	....	....	197	138	9	24	....	....	5150
52	SALEM	....	....	15	....	....	111	....	35	....	500	....	10	405	....	10	24	230	....	11782
53	SALISBURY: COBURN MEMORIAL	....	250	28	60	....	930	20	80	25	1608	....	100	883	10	25	24	50	....	25380
54	FIRST	3025	....	150	100	....	2553	....	392	75	4060	....	100	3540	....	250	24	1000	1500	75130
55	MAIN STREET	....	....	....	3	....	....	15	50	....	259	....	....	376	50	15	24	60	....	7976
56	MILFORD HILLS	....	50	18	24	....	285	....	40	....	779	....	....	480	....	20	24	249	....	17538
57	PARK AVENUE	....	300	81	30	....	465	....	65	....	1400	....	20	979	....	25	24	....	275	29230
58	SHILOH: GRANITE QUARRY	....	25	10	10	....	317	....	65	....	1260	....	....	485	....	10	24	279	554	15060
59	SHILOH: CABARRUS	119	244	....	63	....	50	....	27	....	569	....	....	92	....	7	24	....	....	8811
60	SPENCER: CENTRAL	505	....	33	104	....	863	....	....	....	792	....	10	1104	....	....	24	....	134	22107
61	STANFIELD	....	50	13	15	....	139	....	....	....	207	....	10	301	....	....	24	423	50	9005
	Love's Chapel	....	25	7	10	....	79	....	....	....	104	....	5	150	....	....	12	211	25	4102
	Love's Grove	....	25	6	5	....	60	....	....	....	103	....	5	151	....	....	12	212	25	4927
62	WESLEY CHAPEL	....	185	....	50	....	253	....	....	15	1078	....	20	456	....	25	24	247	12	13802
63	WOODLEAF	....	26	....	....	....	175	....	10	....	246	....	50	473	....	5	24	110	855	18147
	South River	....	13	....	....	....	75	....	....	....	100	....	....	177	....	....	12	50	165	6792
	Woodleaf	....	13	....	....	....	100	....	10	45	45	....	290	296	....	5	12	60	690	11431
	TOTAL	4022	15744	2155	2189	35	24188	586	3016	774	64086	10	1890	39395	2452	1527	1506	18385	22126	1370759

STATESVILLE DISTRICT—TABLE 1-A

List Number	CHARGE AND CHURCH	CHURCH MEMBERSHIP												CHURCH SCHOOL MEMBERSHIP AND ATTENDANCE											
		1 Total Full Members Reported Last Year	2 Rec. this year on Profession of Faith and Restored	3 Received by Transfer from Other Methodist Churches	4 Received from Other Denominations	5 Removed by Transfer to Other Methodist Churches	6 Removed by Quarterly Conference	7 Removed to Other Denominations	8 Removed by Death	9 Total Full Members	10 Baptisms—Infants presented by Parents, Guardians	11 Baptisms—All Others, Children, Youth, Adults	12 Now on Roll Preparatory Members	13 Officers and Teachers	14 Nursery—Home Members	15 Children—0-11 Years (exclude col. 14)	16 Youth Division—12-23 years	17 Adult—Home Members	18 Adults—24 years and Older (exclude col. 17)	19 Total (add 13-18 inclusive)	20 Average Attendance at Sunday School (all ages)	21 Average Attendance Sunday Evening Fellowship	22 Average Attendance Additional Sessions—Children	23 Average Attendance Additional Sessions—Youth	24 Average Attendance Additional Sessions—Adults
1	BALLS CREEK	579	16	16	3	7	44	2	3	558	10	3	....	40	....	130	89	6	321	586	375	34	....	31	....
	Center	167	10	6	....	....	16	....	2	162	6	3	....	3	....	51	14	....	104	177	110	9	....	9	....
	Friendship	178	4	6	3	6	14	2	....	170	1	....	....	13	....	38	30	6	95	182	106	....	....	12	....
	Mt. View	111	....	2	....	....	2	....	....	111	2	....	....	1	....	26	26	....	54	112	85	25	....	10	....
	Pisgah	122	2	2	....	1	9	....	1	115	1	....	....	13	....	15	19	....	68	115	74	....	....	....	....
2	CATAWBA	254	14	....	1	3	....	3	1	262	3	2	....	23	1	44	34	21	79	202	103	12	10	15	....
3	CENTENARY	322	8	8	2	14	....	2	2	322	6	2	61	18	....	69	36	11	110	244	145	....	....	20	....
4	CLAREMONT: BETHLEHEM	264	3	3	3	2	....	13	2	259	7	....	48	13	8	54	34	5	109	223	128	25	12	15	....
5	COLLIER'S	377	2	1	....	....	....	....	....	380	3	2	5	30	....	88	98	....	162	378	210	....	....	25	....
	Cedar Valley	127	....	....	....	....	....	....	....	127	....	....	....	12	....	17	40	....	56	125	70	....	....	10	....
	Collier's	250	2	1	....	....	....	....	....	253	3	2	5	18	....	71	58	....	106	253	140	....	....	15	....
6	CONCORD-HOPEWELL	428	5	3	....	15	6	2	1	412	5	5	75	25	19	75	59	18	213	409	209	15	10	30	....
	Concord	221	4	....	....	14	....	2	1	208	1	4	....	13	4	33	29	3	107	189	97	15	10	15	....
	Hopewell	207	1	3	....	1	6	....	....	204	4	1	....	12	15	42	30	15	106	220	112	....	....	15	....
7	CONOVER: FIRST	186	8	26	3	10	....	....	3	210	8	2	56	14	....	69	27	3	112	225	102	14	....	....	....
8	COOL SPRINGS	271	7	1	2	4	....	1	5	271	1	3	4	27	17	55	54	12	125	290	154	....	....	40	....
	Cool Springs	117	3	....	2	2	....	....	....	120	....	2	2	11	9	19	22	3	68	132	70	....	....	17	....
	Providence	154	4	1	....	2	....	1	5	151	1	1	2	16	8	36	32	9	57	158	84	....	....	23	....
9	ELMWOOD	333	10	4	2	3	40	....	2	304	....	9	6	34	20	38	36	26	108	262	163	....	....	48	....
	Cleveland	83	....	1	2	....	....	....	1	85	....	....	5	8	12	6	6	18	30	80	50	....	....	15	....
	Ebenezer	84	5	1	....	....	9	....	....	81	....	5	....	8	6	4	12	....	38	68	50	....	....	18	....
	Elmwood	71	5	2	....	1	12	....	....	65	....	4	....	9	1	18	12	....	17	57	33	....	....	15	....
	Knox Chapel	95	....	....	....	2	19	....	1	73	....	....	1	9	1	10	6	8	23	57	30	....	....	....	....
10	FAIRGROVE	264	12	7	6	9	....	8	3	269	....	7	32	11	....	67	72	....	92	242	139	24	....	12	....
11	GRACE CHAPEL	374	10	....	....	2	29	....	3	350	2	3	30	20	7	46	50	94	6	223	140	68	....	16	....
12	GRANITE FALLS: FIRST	473	1	1	1	4	....	2	3	457	3	1	22	20	14	45	45	6	130	260	146	....	12	21	....
13	HARMONY	417	5	6	5	4	....	1	1	427	4	5	....	26	....	67	72	8	157	330	205	....	14	16	25
	Clarksbury	155	2	2	5	2	....	1	1	160	2	2	....	8	....	30	20	....	46	104	75	....	....	....	....
	Harmony	193	....	2	....	2	....	....	....	193	2	....	....	12	....	20	38	8	96	174	94	....	14	16	25
	Mt. Bethel	69	3	2	....	....	....	....	....	74	....	3	....	6	....	17	14	....	15	52	36	....	....	....	....
14	HARPERS	279	20	2	2	....	....	....	2	301	2	3	9	17	8	67	56	20	86	254	180	....	....	27	15
	Harper's Chapel	47	....	....	....	....	....	....	....	47	....	....	....	8	1	16	7	7	12	51	40	....	....	2	....
	Moriah Chapel	33	....	1	....	....	....	....	1	33	....	....	....	....	....	6	6	1	11	24	15	....	....	....	....
	Mt. Zion	114	10	....	1	....	....	....	....	125	2	3	9	5	5	28	28	5	47	118	85	....	....	23	15
	Shiloh	85	10	1	1	....	....	....	1	96	....	....	....	4	2	17	15	7	16	61	40	....	....	2	....

16	FIRST	1521	34	51	13	46	...	16	11	1546	29	14	298	66	55	473	223	110	638	1565	658	75	35	75	....
17	HIGHLAND	437	11	2	4	5	...	4	2	443	8	6	43	45	8	118	61	5	150	388	248	60	35	24	...
18	ST. LUKE'S	180	9	24	8	4	...	1	...	216	10	5	....	22	15	72	33	....	107	249	145	....	....	16	....
19	WESTVIEW	414	18	6	4	2	7	4	3	426	2	10	16	36	2	84	47	6	162	337	195	150	40	25	90
20	HUDSON	416	9	1	2	2	....	4	4	418	4	7	..	27	12	104	59	13	187	402	215	....	....	19	...
	Hudson	211	4	...	1	.	....	1	...	213	3	4	..	14	10	65	32	5	104	220	115	....	....	10	....
	Mt. Herman	205	5	1	1	....	....	3	4	205	1	3	....	13	2	39	37	8	83	182	100	....	....	9	....
21	LENOIR: FIRST	914	15	33	10	21	....	8	15	928	13	1	139	46	23	185	91	64	261	670	300	55	120	20	....
22	SOUTH LENOIR-MT. OLIVET	308	11	....	....	1	....	5	4	309	2	....	....	18	15	52	40	...	89	214	170	10	....	....	30
	Mt. Olivet	90	8	....	....	....	....	....	3	94	2	....	....	4	...	27	5	....	34	75	40	....	....	....	10
	South Lenoir	218	3	....	....	1	....	....	1	213	....	....	....	9	15	25	35	....	55	139	130	10	....	....	20
23	LITTLE JOHN-GAMEWELL	361	21	4	12	1	....	1	2	394	5	15	21	27	....	89	89	15	215	435	229	....	....	31	.. .
	Gamewell	195	13	3	11	1	....	....	1	220	2	7	5	15	....	42	59	10	134	265	116	....	....	15	....
	Little John	166	8	1	1	..	....	1	1	174	3	8	16	12	....	47	30	5	76	170	113	....	....	16	....
24	MAIDEN: FIRST	396	11	4	4	..	....	....	8	407	5	2	54	40	16	113	45	5	163	382	225	80	15	10	....
25	MAY'S CHAPEL-ST. PAULS	428	4	11	7	2	.	....	4	444	5	2	47	22	....	78	104	....	171	375	232	30	12	29	6
	May's Chapel	334	3	5	5	2	....	....	4	338	5	1	40	14	....	56	72	....	124	266	155	30	12	14	6
	St. Paul's	94	1	6	2	....	....	....	....	106	....	1	7	8	....	22	32	....	47	109	77	....	....	15	....
26	MCKENDREE	499	24	3	1	2	22	2	3	498	21	20	91	46	....	133	80	....	205	464	293	....	....	52	....
	McKendree	146	1	1	....	..	15	....	1	132	3	....	26	12	....	48	35	....	45	140	76	....	....	28	....
	Rocky Mount	163	4	....	1	2	7	1	1	159	2	1	16	20	....	40	30	....	60	150	91	....	....	12	....
	Williamson's Chapel	188	19	2	....	....	....	1	1	207	16	19	49	14	....	45	15	....	100	104	126	....	....	12	....
27	MONTICELLO-ROSE CHAPEL	542	19	8	10	....	....	1	3	575	10	24	73	44	....	116	108	....	155	423	248	....	....	21	...
	Monticello	241	6	6	3	....	....	1	1	254	2	.	32	21	....	44	30	....	75	170	106	....	....	12	....
	Rose Chapel	301	13	2	7	....	....	....	2	321	8	19	41	23	....	72	78	....	80	253	142	....	....	9	....
28	MOORESVILLE: BROAD STREET	547	13	5	6	4	66	5	6	490	8	....	34	22	13	67	43	....	209	354	206	50	....	25	....
29	CENTRAL	976	20	20	5	40	....	2	7	972	7	14	90	45	27	115	158	13	381	739	336	....	....	30	....
30	JONES MEMORIAL	237	6	3	3	6	....	....	....	243	5	6	8	25	5	70	43	2	98	243	108	25	....	25	....
31	NEW SALEM	273	12	3	1	6	.	....	3	280	2	3	9	38	....	46	50	....	98	232	150	....	....	16	....
32	NEWTON: ABERNETHY MEMORIAL	512	17	5	3	9	9	1	6	512	4	7	75	23	11	109	39	20	201	403	229	41	33	37	...
33	FIRST	1042	20	20	8	36	52	6	12	984	9	5	124	68	43	178	176	22	387	874	376	....	....	55	....
34	OLIN	319	5	....	4	5	....	....	4	319	4	5	4	33	....	36	23	6	97	195	130	....	....	15	....
	Fairmont	96	....	....	1	1	....	....	2	94	....	....	....	10	....	13	10	1	30	64	45	....	....	....	....
	Macedonia	33	1	....	1	1	....	....	....	34	....	1	....	5	....	5	2	2	12	26	10	....	....	....	....
	Moss Chapel	30	....	....	....	....	....	....	....	30	....	....	....	....	....	....	....	....	....	....	....	....	....	....	....
	Olin	95	....	....	....	2	....	....	1	92	2	....	2	10	....	10	6	2	30	58	45	....	....	15	....
	Snow Creek	65	4	....	2	1	....	....	1	69	2	4	2	8	....	8	5	1	25	47	30	....	....	....	....
35	RHODHISS	304	5	2	1	....	....	....	....	312	5	4	49	22	....	113	42	....	102	279	175	35	24	19	5
	Ebenezer	150	3	....	....	....	....	....	....	153	3	2	15	11	....	46	28	....	49	134	113	35	12	12	5
	Rhodhiss	154	2	2	1	....	....	....	....	159	2	2	34	11	....	67	14	....	53	145	62	....	12	7	....
36	SHILOH	269	2	....	1	....	....	....	2	270	9	2	16	24	7	55	61	4	97	248	165	28	....	26	....
37	SOUTH FORK CIRCUIT	728	13	3	2	14	....	9	13	710	10	5	....	43	7	160	149	1	237	597	372	....	....	65	....
	Ebenezer	280	4	....	....	5	....	2	4	273	....	1	....	17	7	76	61	1	109	271	184	....	....	28	....
	Plateau	190	2	....	1	....	....	2	6	185	....	....	....	12	....	35	50	....	54	151	101	....	....	22	....
	Wesley Chapel	258	7	3	1	9	....	5	3	252	....	4	....	14	....	49	38	....	74	175	87	....	....	15	....
38	STATESVILLE: BOULEVARD	576	39	6	10	7	....	10	6	608	12	31	56	35	6	123	74	12	232	482	293	....	....	20	....
39	BROAD STREET	1305	28	32	4	48	15	9	15	1282	21	4	349	74	20	269	185	30	450	1028	542	90	200	69	18
40	RACE STREET	712	3	11	6	18	....	2	8	704	11	2	58	32	8	66	69	20	255	483	249	25	6	18	....
41	WESLEY MEMORIAL	173	3	11	2	13	....	1	....	175	6	3	46	14	....	63	17	....	105	199	99	30	....	12	...
42	TERRELL CIRCUIT	355	25	13	1	24	....	....	2	368	5	2	5	22	....	84	76	13	196	391	258	....	18	37	....
	Bethany	22	....	....	....	12	....	....	....	10	....	....	....	....	....	....	....	....	....	....	....	....	....	....	....
	Mt. Pleasant	160	6	2	1	4	....	....	....	165	2	2	2	11	....	51	28	7	97	194	128	....	18	7	....
	Rehobeth	173	19	11	....	8	....	....	2	193	3	....	3	11	....	33	48	6	99	197	130	....	....	30	....

STATESVILLE DISTRICT—TABLE 1-A—Continued

List Number	CHARGE AND CHURCH	CHURCH MEMBERSHIP												CHURCH SCHOOL MEMBERSHIP AND ATTENDANCE											
		1 Total Full Members Reported Last Year	2 Rec. this year on Profession of Faith and Restored	3 Received by Transfer from Other Methodist Churches	4 Received from Other Denominations	5 Removed by Transfer to Other Methodist Churches	6 Removed by Quarterly Conference	7 Removed to Other Denominations	8 Removed by Death	9 Total Full Members	10 Baptisms—Infants presented by Parents, Guardians	11 Baptisms—All Others, Children, Youth, Adults	12 Now on Roll Preparatory Members	13 Officers and Teachers	14 Nursery—Home Members	15 Children—0-11 Years (exclude col. 14)	16 Youth Division—12-23 years	17 Adult—Home Members	18 Adults—24 years and Older (exclude col. 17)	19 Total (add 13-18 inclusive)	20 Average Attendance at Sunday School (all ages)	21 Average Attendance Sunday Evening Fellowship	22 Average Attendance Additional Sessions—Children	23 Average Attendance Additional Sessions—Youth	24 Average Attendance Additional Sessions—Adults
43	TRINITY	563	15	6	4	1	5	9	5	568	2	11	....	41	....	122	97	....	249	509	330	....	....	42	....
	Chapel Hill	130	8	3	2	....	5	3	1	134	1	5	....	8	....	25	17	....	46	96	70	....	....	8	....
	Midway	106	4	....	1	....	....	1	....	110	....	4	....	9	....	18	32	....	41	100	70	....	....	12	....
	Shiloh	127	1	3	....	1	....	2	3	125	1	....	....	11	....	47	21	....	68	147	83	....	....	....	....
	Trinity	200	2	....	1	....	....	3	1	199	....	2	....	13	....	32	27	....	94	166	107	....	....	22	....
44	TRIPLETT	372	8	6	....	....	....	1	....	385	2	1	51	43	6	82	82	26	171	410	259	....	....	30	....
45	TROUTMAN: FIRST	422	10	4	2	1	....	1	4	432	11	2	34	23	30	98	48	10	175	384	193	....	....	15	10
	St. John	49	....	2	....	....	....	....	....	51	....	....	....	6	....	9	7	....	20	42	22	....	....	....	10
	Troutman: First	373	10	2	2	1	....	1	4	381	11	2	34	17	30	89	41	10	155	342	171	....	....	15	....
46	UNION GROVE-ZION	496	26	1	4	13	7	14	4	489	6	18	23	43	2	104	97	2	228	476	295	....	....	37	....
	Friendship	126	5	....	1	....	....	....	2	130	3	4	7	12	2	21	36	2	65	138	85	....	....	15	....
	Mt. View	133	7	....	....	....	4	3	2	131	....	3	3	8	....	21	19	....	57	105	68	....	....	12	....
	Sandy Ridge	22	....	....	....	....	....	....	....	22	....	....	....	3	....	12	5	....	10	30	19	....	....	....	....
	Union Grove	215	14	1	3	13	3	11	....	206	3	11	13	20	....	50	37	....	96	203	123	....	....	10	....
47	VANDERBURG	350	8	6	1	2	....	1	2	360	4	3	13	18	15	55	61	3	135	287	168	20	....	10	17
48	WESLEY CHAPEL	167	5	....	3	3	....	....	....	172	1	3	18	21	1	25	33	8	63	151	90	....	....	15	....
49	WEST IREDELL	491	16	3	3	6	....	4	6	497	6	2	37	42	....	125	83	....	185	435	285	....	....	35	....
	Bethel	178	8	1	....	4	....	1	1	181	3	....	14	15	....	27	27	....	36	105	70	....	....	12	....
	Bethlehem	177	3	2	....	....	....	1	3	178	1	2	8	15	....	47	30	....	96	188	124	....	....	9	....
	Marvin	136	5	....	3	2	....	2	2	138	2	....	15	12	....	51	26	....	53	142	91	....	....	14	....
50	WHITNEL	301	1	2	....	5	8	1	1	289	....	....	....	19	....	41	36	30	106	232	126	....	....	17	30
	TOTAL	22963	619	393	184	428	323	158	197	23053	318	294	2241	1542	454	4811	3511	675	8893	19886	11128	1036	596	1318	246

List Number	CHARGE AND CHURCH	CHURCH SCHOOL GENERAL INFORMATION							W. S. C. S.							PROPERTY AND OTHER ASSETS			
		25 Number of Church Schools on Charge	26 Methodist Pupils and Constituents in Vacation Church Schools	27 Methodist Pupils and Constituents in Weekday Schools	28 Church School Members joining the Church on Profession of Faith	29 Are all lesson materials used approved by Methodist Church?		30 Church School Offering for World Service and Conf. Benevolences	31 Number of Societies (not Guilds, groups, or circles)	32 Membership (inc. W.S.C.)	33 Amount Paid for Local Work	34 Methodist Men—No. chartered groups	35 Methodist Men—Membership	36 Number of "Together" Subscriptions	37 Number of Organized Churches	38 Estimated Value of Church Buildings, Equipment, & Land	39 Estimated Value of Parsonage, Furniture, and Land	40 Estimated Value of Other Property (including cash, bonds, etc.)	41 Indebtedness on Buildings, Equipment, Parsonages, & Current Expenses
1	BALLS CREEK	4	165	....	...	yes	..	....	4	124	2093	1	25	6	4	182000	15000	9900	40000
	Center	1	47	....	....	yes	..	....	1	34	191	1	25	2	1	45000	....	....	15000
	Friendship	1	35	....	....	yes	..	....	1	55	1585	....	....	1	1	85000	....	....	25000
	Mt. View	1	49	....	....	yes	..	....	1	15	137	....	....	2	1	40000	....	3000	....
	Pisgah	1	34	....	....	yes	..	....	1	20	180	....	....	1	1	12000	....	6900	....
2	CATAWBA	1	65	....	12	yes	..	85	1	62	1315	1	40	3	1	100000	20000	900	....
3	CENTENARY	1	60	....	6	yes	..	...	1	56	523	....	....	1	1	91000	18000	5900	....
4	CLAREMONT: BETHLEHEM	1	42	...	3	yes	.	....	1	40	288	1	27	29	1	110000	7000	....	3600
5	COLLIER'S	2	94	. ..	2	yes	..	....	2	51	259	....	....	20	2	85000	10000	233	2400
	Cedar Valley	1	34	....	....	yes	..	....	1	12	77	....	....	10	1	10000	....	....	....
	Collier's	1	60	....	2	yes	..	....	1	39	182	....	....	10	1	75000	10000	233	2400
6	CONCORD-HOPEWELL	2	105	....	5	yes		....	2	68	752	....	....	....	2	80000	20000	....	....
	Concord	1	55	....	4	yes	..	....	1	36	372	....	....	....	1	40000	....	....	....
	Hopewell	1	50	....	1	yes	..	....	1	32	380	....	....	....	1	40000	20000	....	....
7	CONOVER: FIRST	1	72	....	7	yes	..	....	1	48	833	1	18	....	1	115300	25000	....	34900
8	COOL SPRINGS	2	58	....	3	...	no	....	2	39	136	1	32	18	2	37700	10500	8000	....
	Cool Springs	1	25	....	3	yes	..	....	1	14	80	....	....	....	1	12700	5250	8000	....
	Providence	1	33	....	....	....	no	....	1	25	56	1	32	18	1	25000	5250	....	....
9	ELMWOOD	4	35	....	10	yes	..	....	4	64	94	2	25	11	4	52000	6000	....	....
	Cleveland	1	10	....	....	yes	..	....	1	11	10	1	14	4	1	20000	....	....	....
	Ebenezer	1	....	....	5	yes	..	....	1	24	25	1	11	2	1	8000	....	....	....
	Elmwood	1	25	....	5	yes	..	....	1	12	23	....	....	2	1	14000	6000	....	....
	Knox Chapel	1	....	....	....	yes	..	....	1	17	36	....	....	3	1	10000	....	....	....
10	FAIRGROVE	1	113	....	10	yes	..	...	1	42	1272	1	22	....	1	140000	18500	....	29000
11	GRACE CHAPEL	1	85	....	10	yes	..	....	1	46	435	....	....	....	1	52000	6000	....	2817
12	GRANITE FALLS: FIRST	1	78	....	1	yes	..	1200	1	66	40	....	....	2	1	100000	9500	20000	1890
13	HARMONY	3	89	30	5	...	no	....	2	50	113	....	....	3	3	63900	6500	....	5858
	Clarksbury	1	45	....	2	yes	..	....	1	20	50	....	....	....	1	22000	....	....	....
	Harmony	1	35	30	....	yes	..	....	1	30	63	....	....	2	1	20000	6500	....	....
	Mt. Bethel	1	9	....	3	...	no	....	....	....	....	....	....	1	1	21900	....	....	5858
14	HARPERS	3	52	. . .	9	yes	..	....	2	37	81	....	....	1	4	28100	11000	. . .	6500
	Harper's Chapel	1	....	....	....	yes	..	....	1	11	16	....	....	....	1	4000	....	....	....
	Moriahn Chapel	1	....	....	....	yes	..	....	....	....	....	....	....	....	1	3100	....	....	....
	Mt. Zion	1	52	....	. 9	yes	..	....	1	26	65	....	....	....	1	15000	....	....	....
	Shiloh	....	....	....	....	yes	..	....	....	....	....	....	....	....	1	6000	....	....	....

List Number	CHARGE AND CHURCH	CHURCH SCHOOL GENERAL INFORMATION						W. S. C. S.							PROPERTY AND OTHER ASSETS			
		25 Number of Church Schools on Charge	26 Methodist Pupils and Constituents in Vacation Church Schools	27 Methodist Pupils and Constituents in Weekday Schools	28 Church School Members joining the Church on Profession of Faith	29 Are all lesson materials used approved by Methodist Church?	30 Church School Offering for World Service and Conf. Benevolences	31 Number of Societies (not Guilds, groups, or circles)	32 Membership (inc. W.S.C.)	33 Amount Paid for Local Work	34 Methodist Men—No. chartered groups	35 Methodist Men—Membership	36 Number of "Together" Subscriptions	37 Number of Organized Churches	38 Estimated Value of Church Buildings, Equipment, & Land	39 Estimated Value of Parsonage, Furniture, and Land	40 Estimated Value of Other Property (including cash, bonds, etc.)	41 Indebtedness on Buildings, Equipment, Parsonages, & Current Expenses
15	HICKORY:. BETHEL	1	58	....	12	yes	552	1	58	4540	1	24	2	1	75000	16000	5200	1300
16	FIRST	1	289	21	34	yes	2500	1	320	986	1	117	107	1	527000	50000	6000	22940
17	HIGHLAND	1	96	....	11	yes	....	1	71	1186	....	....	7	1	30000	8000	45000	....
18	ST. LUKE'S	1	40	....	9	yes	....	1	61	362	1	53	89	1	163500	23500	14000	107000
19	WESTVIEW	1	60	....	15	yes	639	1	80	507	1	30	4	1	96000	12500	5250	3980
20	HUDSON	2	65	....	9	yes	....	2	72	186	....	....	3	2	125000	14000	2500	1300
	Hudson	1	32	....	4	yes	....	1	49	117	....	....	2	1	82000	....	....	1300
	Mt. Hermon	1	33	....	5	yes	....	1	23	69	....	....	1	1	43000	....	2500	....
21	LENOIR: FIRST	1	125	...	13	yes	910	1	292	539	1	50	5	1	325000	30000	6860	.....
22	SOUTH LENOIR-MT. OLIVET	2	....	8	....	...	no 939	2	48	92	....	...	....	2	55000	17000	500	7000
	Mt. Olivet	1	...	7	....	...	no 212	1	17	30	....	....	....	1	15000	....	500	....
	South Lenoir	1	....	1	....	...	no 727	1	31	62	....	...	....	1	40000	....	....	....
23	LITTLE JOHN- GAMEWELL	2	125	....	15	yes	....	2	56	132	1	24	3	2	89000	11650	13000	6050
	Gamewell	1	75	....	7	yes	....	1	31	32	1	24	2	1	96000	...	11000	775
	Little John	1	50	....	8	yes	....	1	25	100	....	....	1	1	32000	....	2000	5275
24	MAIDEN: FIRST	1	87	....	11	yes	....	1	85	1128	1	35	5	1	182600	25000	4000	37000
25	MAY'S CHAPEL-ST. PAULS	2	111	....	4	yes	....	2	56	1880	2	40	2	2	78019	13500	3462	7467
	May's Chapel	1	66	....	3	yes	....	1	37	1699	1	25	2	1	68819	13500	....	7467
	ST. Paul's	1	45	....	1	yes	...	1	19	181	1	15	....	1	9200	....	3462	....
26	MCKENDREE	3	165	....	21	yes	....	3	115	460	1	42	....	3	65500	7500	11895	.....
	McKendree	1	33	....	1	yes	....	1	32	216	....	....	....	1	25000	....	1640	....
	Rocky Mount	1	65	....	1	yes	....	1	33	10	....	....	....	1	17500	....	360	....
	Williamson's Chapel	1	62	....	19	yes	....	1	50	234	1	42	....	1	23000	....	9895	....
27	MONTICELLO-ROSE CHAPEL	2	118	..	19	yes	77	2	64	158	....	....	12	2	121000	2000	....	3500
	Monticello	1	60	....	6	yes	27	1	22	104	....	....	6	1	60000	....	....	3500
	Rose Chapel	1	58	....	13	yes	50	1	42	54	....	....	6	1	61000	....	.. .	....
28	MOORESVILLE: BROAD STREET	1	50	....	10	yes	....	1	80	525	1	65	2	1	120000	11000	13800	....
29	CENTRAL	1	89	.. .	12	yes	....	1	201	471	1	61	6	1	200000	30000	33000	8000
30	JONES MEMORIAL	1	....	....	6	yes	....	1	33	258	1	33	3	1	23000	5700	....	....
31	NEW SALEM	1	55	....	9	yes	...	1	50	110	1	33	4	1	75000	25000	....	....
32	NEWTON: ABERNETHY MEMORIAL	1	112	....	16	yes	....	1	68	921	1	30	6	1	280000	26500	....	1000
33	FIRST	1	131	....	20	yes	10	1	182	1385	1	65	10	1	346000	21000	3820	30000
34	OLIN	4	26	....	5	yes	....	2	24	....	....	....	....	5	53000	5000	....	....
	Fairmont	1	26	....	....	yes	....	1	14	....	....	....	....	1	24000	....	....	....
	Macedonia	1	....	....	1	yes	....	....	....	....	....	....	....	1	3000	....	....	....
	Moss Chapel	....	....	....	....	...	....	....	....	....	....	....	....	1	2000	....	....	....

	Snow Creek	1	....	....	4	yes	.	....	....	....	....	....	....	....	1	8000	....	....	....
35	RHODHISS	2	92	....	4	yes	..	264	2	50	779	...	....	13	2	87000	16250	695	16900
	Ebenezer	1	45	....	2	yes	.	....	1	35	700	....	....	7	1	67000	12000	....	15500
	Rhodhiss	1	47	...	2	yes	..	264	1	15	79	....	....	6	1	20000	4250	695	1400
36	SHILOH	1	....	....	2	yes		....	1	59	85	2	87	1	1	60000	15000	....	....
37	SOUTH FORK CIRCUIT	3	152	....	....	yes	..	...	3	89	608	1	54	4	3	95000	9000	....	....
	Ebenezer	1	75	....	....	yes	..	....	1	31	150	....	....	....	1	35000	3000	....	....
	Plateau	1	42	....	....	yes	..	....	1	20	127	....	....	...	1	20000	3000	....	....
	Wesley Chapel	1	35	....	....	yes	..	....	1	38	331	....	....	....	1	40000	3000	....	....
38	STATESVILLE: BOULEVARD	1	80	....	33	yes	.	....	1	99	294	1	39	3	1	141000	12000	....	1700
39	BROAD STREET	1	99	35	28	yes	..	1636	1	315	928	....	....	60	1	500000	72000	68500	33514
40	RACE STREET	1	69	....	1	yes	..	1884	1	112	659	1	37	212	1	140000	10000	25000	16000
41	WESLEY MEMORIAL	1	56	....	....	yes	..	....	1	53	45	....	....	1	1	42500	16000	24608	9014
42	TERRELL CIRCUIT	2	120	....	18	yes	..	....	2	62	161	1	18	125	2	124000	14000	7657	2600
	Bethany	....	....	..	....	..	..	....	....	....	....	....	....	....	....	....	....	....	....
	Mt Pleasant	1	64	....	5	yes	..	....	1	32	127	1	18	62	1	64000	7000	7000	2600
	Rehobeth	1	56	....	13	yes	..	....	1	30	34	....	....	63	1	60000	7000	657	....
43	TRINITY	4	179	...	14	yes	..	....	4	85	339	1	22	65	4	131500	9500	8195	....
	Chapel Hill	1	36	....	8	yes	..	....	1	23	189	...	....	19	1	21000	....	1165	....
	Midway	1	40	...	4	yes	..	....	1	24	26	....	....	12	1	40000	....	4200	....
	Shiloh	1	44	....	....	yes	..	....	1	15	50	....	....	14	1	35500	....	330	....
	Trinity	1	52	....	2	yes	..	....	1	23	74	1	22	20	1	35000	....	2500	....
44	TRIPLETT	1	104	....	7	...	no	...	1	82	114	1	25	2	1	98000	15000	....	....
45	TROUTMAN: FIRST	2	96	....	6	yes	.	300	1	74	1070	....	....	....	2	145300	16500	....	....
	St. John	1	....	....	....	yes	..	....	....	..	....	....	....	....	1	10300	...	....	....
	Troutman: First	1	96	....	6	yes	..	300	1	74	1170	....	....	....	1	135000	16500	...	....
46	UNION GROVE-ZION	4	200	....	31	yes	..	....	3	66	530	....	....	....	4	112500	20000	9905	....
	Friendship	1	50	....	7	yes	..	....	1	28	285	....	....	....	1	13000	....	9355	....
	Mt. View	1	50	....	7	yes	..	....	1	12	94	....	....	....	1	22500	....	550	....
	Sandy Ridge	1	....	....	....	yes	..	....	....	...	....	....	....	....	1	2000	....	....	....
	Union Grove	1	100	....	17	yes	..	....	1	26	151	....	....	....	1	75000	....	....	....
47	VANDERBURG	1	81	...	3	yes	..	450	1	54	146	....	...	4	1	40000	25000	5000	....
48	WESLEY CHAPEL	1	32	....	5	yes	..	....	1	32	250	....	...	8	1	35000	....	2500	1000
49	WEST IREDELL	3	113	....	8	yes	.	....	3	90	510	2	37	7	3	108000	15000	7806	12222
	Bethel	1	27	....	....	yes	..	....	1	20	204	....	....	3	1	30000	5000	7041	....
	Bethlehem	1	37	....	3	yes	..	....	1	35	179	1	19	4	1	40000	5000	690	12222
	Marvin	1	49	....	5	yes	.	....	1	35	127	1	18	....	1	38000	5000	75	....
50	WHITNEL	1	42	....	..	yes	..	414	1	....	1270	....	....	1	1	120000	22000	3000	40000
	DISTRICT PARSONAGE	....	...	...	....	....	..	...	...	....	...	...	....	....	...	....	35000	17600	....
	TOTAL	86	4430	94	494	46	4	11860	80	4131	31978	34	1210	867	88	6245419	860100	393786	496432

List Number	CHARGE	LOCAL CHURCH EXP. 42 Paid on Principal and Interest of Old Indebtedness	43 Paid for Buildings and Improvements	44 Paid Other Current Expenses and Incidentals	45 Paid for Church School Administration, Lesson Materials, Supplies, etc.	MINISTERIAL SUPPORT 46 Salary Claim for Pastor and Associate(s) at Beginning This Year	47c Total Paid Pastor and Associate(s)	48c Paid Travel and Expense—Pastor and Associate(s)	49a Dist. Superintendent's Fund—Apportioned	49b Dist. Superintendent's Fund—Paid	50a Episcopal Fund—Apportioned	50b Episcopal Fund—Paid	51a Conference Claimants' Fund—Apportioned	51b Conference Claimants' Fund—Paid	52a Minimum Salary Fund—Apportioned	52b Minimum Salary Fund—Paid	54 Jurisdictional Area, Conference and Dist. Administration	55b Interdenominational Co-operation Fund Paid	56a World Service and Conf. Benevolences—Apportioned	56b World Service and Conf. Benevolences—Accepted	56c World Service and Conf. Benevolences—Paid
1	BALLS CREEK	700	13148	888	943	3500	3500	575	140	140	70	70	630	630	158	158	140	....	600	600	600
	Center	....	4972	195	228	575	875	200	35	35	18	18	157	157	40	40	35	....	150	150	150
	Friendship	200	8000	305	309	1155	1155	70	45	45	23	23	208	208	50	50	46	....	200	200	200
	Mt. View	500	....	185	250	595	595	250	25	25	12	11	108	108	28	28	24	....	100	100	100
	Pisgah	....	176	203	156	875	875	50	35	35	17	18	157	157	40	40	35	....	150	150	150
2	CATAWBA	....	1002	1603	1252	4000	4000	200	160	160	80	80	720	720	154	154	160	....	600	600	600
3	CENTENARY	....	1891	1452	423	3600	3600	600	136	136	68	68	612	612	148	148	136	....	540	540	540
4	CLAREMONT: BETHLEHEM	3700	560	191	482	4000	4000	320	120	120	60	60	540	540	144	144	120	....	526	526	526
5	COLLIER"S	1743	175	2155	461	2700	3250	....	108	108	54	54	486	486	147	147	108	....	276	276	280
	Cedar Valley	....	....	261	88	900	1083	....	36	36	18	18	162	162	49	49	36	....	92	92	92
	Collier's	1743	175	1894	373	1800	2167	....	72	72	36	36	324	324	98	98	72	....	184	184	184
6	CONCORD-HOPEWELL	1300	39	952	738	3200	3200	600	136	136	68	68	612	612	177	177	....	....	570	570	570
	Concord	....	....	469	378	1500	1500	300	68	68	34	34	306	306	88	89	....	....	285	285	285
	Hopewell	1300	39	433	360	1700	1700	300	68	68	34	34	306	306	88	89	....	....	285	285	285
7	CONOVER: FIRST	16088	330	1200	460	1500	1500	800	60	60	30	30	270	270	78	78	60	....	200	200	200
8	COOL SPRINGS	....	256	845	529	2600	2600	900	104	104	52	52	468	468	122	122	128	....	264	264	264
	Cool Springs	....	121	579	283	1300	1300	450	52	52	26	26	234	234	60	61	64	....	132	132	132
	Providence	....	135	266	246	1300	1300	450	52	52	26	26	234	234	60	61	64	....	132	132	132
9	ELMWOOD	....	....	442	260	1800	1800	500	72	72	36	36	324	324	54	54	72	....	366	366	366
	Cleveland	....	....	197	93	558	558	155	21	21	11	12	100	99	17	17	22	....	113	113	114
	Ebenezer	....	....	120	77	414	414	115	17	17	9	8	75	75	13	13	17	....	84	84	84
	Elmwood	....	....	79	59	414	414	115	17	17	8	8	75	75	12	12	17	....	85	85	84
	Knox Chapel	....	....	46	31	414	414	115	17	17	8	8	74	75	12	12	16	....	84	84	84
10	FAIRGROVE	20000	673	2054	419	4000	4000	400	144	144	72	72	648	648	212	212	144	....	440	440	440
11	GRACE CHAPEL	270	1764	1200	540	2750	2750	750	110	110	55	55	495	495	123	123	110	....	360	360	360
12	GRANITE FALLS: FIRST	600	2189	3741	750	4500	4500	500	180	180	90	90	810	810	300	300	180	....	1200	1200	1200
13	HARMONY	1642	3065	691	425	3200	3200	200	128	129	64	64	576	576	128	129	128	....	381	381	381
	Clarksbury	....	155	193	150	1184	1184	74	48	48	24	24	213	213	48	48	47	....	140	140	140
	Harmony	....	150	373	250	1600	1600	100	64	64	32	32	288	288	64	64	64	....	191	191	191
	Mt. Bethel	1642	2760	125	25	416	416	26	16	17	8	8	75	75	16	17	17	....	50	50	50
14	HARPERS	4500	700	365	295	1500	1500	....	60	60	30	30	270	270	64	64	60	....	194	194	194
	Harper's Chapel	2000	90	140	100	382	382	....	15	15	8	9	70	70	16	16	15	....	48	48	52
	Moriah Chapel	1000	85	30	....	176	176	....	7	7	4	4	27	27	8	10	7	....	23	23	24
	Mt. Zion	1000	525	110	100	560	560	....	23	23	10	10	103	103	24	22	23	....	75	75	66
	Shiloh	500	....	85	95	382	382	....	15	15	8	7	70	70	16	16	15	....	48	48	52

15	HICKORY: BETHEL	700	8570	1400	776	3400	3400	200	128	128	64	64	576	576	153	153	128	....	552	552	556
16	FIRST	5840	4343	12385	2098	12650	12650	750	420	420	210	210	1890	1890	912	912	420	....	7200	7200	7200
17	HIGHLAND	....	370	3525	1056	4250	4250	450	170	170	85	85	765	765	259	259	170	....	500	500	500
18	ST. LUKE'S	1200	11949	2206	409	1500	1500	500	60	60	30	30	270	270	99	99	60	....	50	50	50
19	WESTVIEW	....	2576	2400	800	4000	4000	500	152	152	76	76	684	684	219	219	153	....	639	639	647
20	HUDSON	....	1633	2129	627	4800	4800	300	192	192	96	96	864	864	226	226	192	....	650	550	650
	Hudson	....	1,33	1069	3,7	3200	3200	150	128	128	64	[illegible]	576	576	149	149	128	....	453	453	453
	Mt. Hermon	....	300	1060	280	1600	1600	150	64	64	32	32	288	288	81	81	64	....	197	197	197
21	LENOIR: FIRST	....	4243	14411	1265	7800	7800	....	300	300	150	150	1350	1350	694	694	300	....	5800	5800	5800
22	SOUTH LENOIR-MT. OLIVET	200	2811	1544	784	3100	3100	....	116	116	58	58	522	522	152	152	116	....	500	500	500
	Mt. Olivet	[illegible]	223	638	84	650	650	....	22	22	11	11	99	99	30	30	22	....	100	100	100
	South Lenoir	....	2588	906	700	2450	2450	....	94	94	47	47	423	423	122	122	94	....	400	400	400
23	LITTLE JOHN-GAMEWELL	1600	532	425	620	3400	3200	400	128	128	64	64	576	576	129	129	128	....	500	500	500
	Gamewell	200	207	200	315	1600	1600	200	64	64	32	32	288	288	64	64	64	....	250	250	250
	Little John	1400	325	225	305	1600	1600	200	64	64	32	32	288	288	64	64	64	....	250	250	250
24	MAIDEN: FIRST	....	26322	2473	770	5000	5000	300	200	220	100	100	900	900	265	265	200	200	900	900	900
25	MAY'S CHAPEL-ST. PAUL'S	5839	504	2051	482	3200	3200	800	128	128	64	64	576	576	191	191	128	....	400	400	400
	May's Chapel	[illegible]	[illegible]	1911	[illegible]	[illegible]	[illegible]	550	100	100	50	[illegible]	450	450	141	141	100	....	327	327	327
	St. Paul's	....	....	140	37	700	700	100	28	28	14	[illegible]	126	126	40	[illegible]	28	....	73	73	73
26	MCKENDREE	....	3859	2459	578	3300	3300	501	132	132	66	66	594	594	182	183	132	....	551	551	551
	McKendree	....	[illegible]	[illegible]	[illegible]	1100	110	117	[illegible]	[illegible]	[illegible]	[illegible]	189	189	[illegible]	[illegible]	[illegible]	....	187	187	182
	Rocky Mount	....	[illegible]	[illegible]	[illegible]	1100	110	117	[illegible]	[illegible]	[illegible]	[illegible]	189	189	[illegible]	[illegible]	[illegible]	....	187	187	187
	Williamson's Chapel	....	[illegible]	1021	[illegible]	1100	110	[illegible]	[illegible]	[illegible]	[illegible]	[illegible]	189	189	[illegible]	[illegible]	[illegible]	....	187	187	187
27	MONTICELLO-ROSE CHAPEL	4580	500	571	381	4400	4500	....	172	172	86	86	774	774	186	186	172	....	500	500	500
	Monticello	[illegible]	....	[illegible]	181	[illegible]	[illegible]	....	[illegible]	[illegible]	[illegible]	[illegible]	[illegible]	[illegible]	[illegible]	[illegible]	[illegible]	....	220	220	220
	Rose Chapel	....	....	310	[illegible]	[illegible]	[illegible]	....	[illegible]	[illegible]	[illegible]	[illegible]	[illegible]	[illegible]	[illegible]	[illegible]	[illegible]	....	280	280	280
28	MOORESVILLE: BROAD STREET	5137	125	1312	494	3500	3500	500	136	136	68	68	612	612	167	167	136	....	900	900	900
29	CENTRAL	....	1303	12131	1098	6000	6000	300	220	220	110	110	990	990	557	557	220	....	2403	2403	2403
30	JONES MEMORIAL	....	350	800	390	2300	2400	120	88	88	44	44	396	396	121	121	88	....	173	173	173
31	NEW SALEM	....	279	1317	650	3700	3700	600	140	140	70	70	630	630	162	162	140	....	320	320	320
32	NEWTON: ABERNETHY MEMORIAL	4750	625	3624	790	5500	5500	300	220	220	110	110	990	990	315	315	220	....	990	990	990
33	FIRST	6226	3856	10503	3550	6900	7000	500	280	280	140	140	1260	1260	616	616	280	....	3200	3200	3205
34	OLIN	300	525	421	224	1900	1900	....	76	76	38	38	342	342	81	81	76	....	333	333	333
	Fairmont	....	....	131	70	555	555	....	[illegible]	[illegible]	11	11	[illegible]	[illegible]	[illegible]	[illegible]	[illegible]	....	97	97	97
	Macedonia	....	....	11	28	125	125	....	[illegible]	[illegible]	[illegible]	[illegible]	[illegible]	[illegible]	[illegible]	[illegible]	[illegible]	....	21	21	21
	Mount Ch[illegible]	....	....	12	28	75	75	....	[illegible]	[illegible]	[illegible]	[illegible]	[illegible]	[illegible]	[illegible]	[illegible]	[illegible]	....	13	13	13
	Olin	....	25	134	72	625	625	....	[illegible]	[illegible]	11	11	99	99	[illegible]	[illegible]	[illegible]	....	100	100	100
	Shoal Creek	300	....	193	52	520	520	....	[illegible]	[illegible]	11	11	99	99	[illegible]	[illegible]	[illegible]	....	63	63	63
35	RHODHISS	1657	1992	1817	788	3200	3200	265	128	128	64	64	576	576	161	161	126	12	400	400	400
	Ebenezer	1337	1[illegible]	1[illegible]	350	1[illegible]	1[illegible]	....	[illegible]	[illegible]	26	26	1[illegible]	1[illegible]	[illegible]	[illegible]	[illegible]	....	130	130	[illegible]
	Rhodhiss	320	[illegible]	273	43	[illegible]	[illegible]	....	[illegible]	[illegible]	24	24	[illegible]	[illegible]	[illegible]	[illegible]	[illegible]	....	[illegible]	[illegible]	264
36	SHILOH	....	300	880	836	4000	4000	....	160	160	80	80	720	720	172	172	160	....	480	480	480
37	SOUTH FORK CIRCUIT	....	4084	700	900	4500	4500	500	168	168	84	84	756	756	173	173	168	....	515	515	522
	Ebenezer	....	[illegible]	[illegible]	[illegible]	[illegible]	[illegible]	[illegible]	[illegible]	[illegible]	[illegible]	[illegible]	[illegible]	[illegible]	[illegible]	[illegible]	[illegible]	....	[illegible]	[illegible]	[illegible]
	Hickory	....	[illegible]	[illegible]	[illegible]	[illegible]	[illegible]	[illegible]	[illegible]	[illegible]	[illegible]	[illegible]	[illegible]	[illegible]	[illegible]	[illegible]	[illegible]	....	[illegible]	[illegible]	[illegible]
	Wesley Chapel	....	[illegible]	[illegible]	[illegible]	[illegible]	[illegible]	[illegible]	[illegible]	[illegible]	[illegible]	[illegible]	[illegible]	[illegible]	[illegible]	[illegible]	[illegible]	....	[illegible]	[illegible]	[illegible]
38	STATESVILLE: BOULEVARD	6587	1893	4521	1214	4500	4500	642	180	180	90	90	810	810	322	322	180	....	1062	1062	1064
39	BROAD STREET	5257	4382	24802	8053	7800	7800	960	288	288	144	144	1296	1296	1368	1368	288	....	7200	7200	7210
40	RACE STREET	2000	4000	675	875	4720	4720	500	189	189	94	94	850	850	194	194	189	....	1884	1884	1884
41	WESLEY MEMORIAL	669	245	2243	588	3350	3350	500	108	108	54	54	486	486	162	162	108	....	211	211	211
42	TERRELL CIRCUIT	1018	2220	2075	575	4350	4350	150	173	173	87	87	783	783	197	196	173	....	603	603	603
	[illegible]	....	....	....	....	....	....	....	....	....	....	....	....	....	....	....	....	....	....	....	....
	Mt. [illegible]	1018	1040	1300	374	2175	2175	75	85	85	[illegible]	[illegible]	[illegible]	[illegible]	[illegible]	[illegible]	[illegible]	....	1	1	[illegible]
	[illegible]	....	1180	775	301	2175	2175	75	88	88	[illegible]	[illegible]	[illegible]	[illegible]	[illegible]	[illegible]	[illegible]	....	[illegible]	[illegible]	[illegible]

STATESVILLE DISTRICT—TABLE 2-A—Continued

List Number	CHARGE	LOCAL CHURCH EXP. 42 Paid on Principal and Interest of Old Indebtedness	43 Paid for Buildings and Improvements	44 Paid Other Current Expenses and Incidentals	45 Paid for Church School Administration, Lesson Materials, Supplies, etc.	MINISTERIAL SUPPORT 46 Salary Claim for Pastor and Associate(s) at Beginning This Year	47c Total Paid Pastor and Associate(s)	48c Paid Travel and Expense—Pastor and Associate(s)	49a Dist. Superintendent's Fund—Apportioned	49b Dist. Superintendent's Fund—Paid	50a Episcopal Fund—Apportioned	50b Episcopal Fund—Paid	51a Conference Claimants' Fund—Apportioned	51b Conference Claimants' Fund—Paid	52a Minimum Salary Fund—Apportioned	52b Minimum Salary Fund—Paid	54 Jurisdictional Area, Conference and Dist. Administration	55b Interdenominational Co-operation Fund Paid	56a World Service and Conf. Benevolences—Apportioned	56b World Service and Conf. Benevolences—Accepted	56c World Service and Conf. Benevolences—Paid
43	TRINITY	....	5706	1454	796	2860	2860	640	112	112	56	56	504	504	142	142	112	....	500	500	500
	Chapel Hill	....	559	325	155	490	490	155	20	20	10	10	88	88	25	25	20	....	110	110	110
	Midway	....	3770	215	93	600	600	95	24	24	12	12	108	108	26	26	24	....	100	100	100
	Shiloh	....	965	520	221	800	800	200	32	32	16	16	144	144	47	47	32	....	115	115	115
	Trinity	....	412	394	327	970	970	190	36	36	18	18	164	164	44	44	36	....	175	175	175
44	TRIPLETT	1189	1325	3885	1297	4250	4250	....	160	160	80	80	720	720	244	244	160	....	540	540	540
45	TROUTMAN: FIRST	....	792	629	579	4500	4500	700	180	180	90	90	810	810	199	199	180	....	800	800	800
	St. John	....	251	114	36	500	500	100	20	18	10	9	81	81	15	20	18	....	90	90	80
	Troutman; First	....	541	515	543	4000	4000	600	160	162	80	81	729	729	184	179	162	....	710	710	720
46	UNION GROVE-ZION	5000	434	952	819	3000	3000	875	120	120	60	60	540	540	108	108	120	....	500	500	500
	Friendship	....	89	159	194	810	810	235	32	32	16	16	146	146	29	29	32	....	135	135	135
	Mt. View	....	244	167	163	720	720	195	29	29	15	14	130	130	26	26	29	....	120	120	120
	Sandy Ridge	....	....	40	35	90	90	15	4	4	2	2	16	16	3	3	4	....	15	15	15
	Union Grove	5000	101	586	427	1380	1380	430	55	55	28	28	248	248	50	50	55	....	230	230	230
47	VANDERBURG	....	500	1998	476	3000	3000	1200	120	120	60	60	540	540	150	150	120	....	450	450	450
48	WESLEY CHAPEL	5000	....	650	264	1580	1580	220	63	63	31	31	279	279	65	65	63	....	263	263	263
49	WEST IREDELL	3800	1397	1865	776	4000	4000	....	152	153	76	78	684	684	188	189	153	....	475	475	481
	Bethel	....	....	463	160	1334	1334	....	51	51	26	26	228	228	63	63	51	....	159	159	159
	Bethlehem	3800	960	710	302	1334	1333	....	51	51	25	26	228	228	63	63	51	....	159	159	159
	Marvin	....	437	692	314	1334	1333	....	51	51	25	26	228	228	63	63	51	....	159	159	150
50	WHITNEL	....	25000	726	309	3600	3600	300	144	144	72	72	648	648	139	139	144	....	552	552	552
	TOTAL	119192	155337	146737	44864	196660	197310	20818	7561	7583	3780	3782	34084	34024	11679	11681	7451	212	50023	50023	50072

List Number	CHARGE AND CHURCH	BENEVOLENCES									CONFERENCE BENEVOLENCES									
		57 World Service Special Gifts	58 General Advance Specials	59 Week of Dedication	60 Fellowship of Suffering and Service	61 Television Ministry Fund	62 W.S.C.S. (inc. W.S.G.) Cash sent to District and Conf. Treasurer	63 Methodist Student Day	64 Methodist Youth Fund	65 Race Relations Sunday	66 Colleges and Universities	67 Wesley Foundation	68 Hospitals	69 Homes for Children, Youth and Aged	70 Conference Advance Specials	71 Church School Rally Day	72 Conference Entertainment Fund	73 City and District Mission Society	74 All Other Benevolences	75 Grand Total—42-45, 47c, 48c, 49b, 50b, 51b, 52b-54, 55b, 56c, 57-74
1	BALLS CREEK	200	225	43	93	....	418	....	10	....	928	....	40	423	....	20	24	245	....	24161
	Center	100	....	20	19	....	151	....	10	....	201	....	10	106	....	....	6	20	....	7548
	Friendship	100	75	3	31	....	159	....	....	....	208	....	10	140	....	1	6	179	....	11532
	Mt. View	....	100	16	26	....	46	....	....	....	167	....	....	74	....	....	6	21	....	2535
	Pisgah	....	50	4	17	....	62	....	....	....	352	....	22	105	....	11	6	25	....	2546
2	CATAWBA	35	400	10	....	....	311	10	10	10	781	....	16	451	35	12	24	254	....	12290
3	CENTENARY	363	30	31	98	....	301	10	28	15	272	....	36	395	....	18	24	322	72	11621
4	CLAREMONT: BETHLEHEM	....	150	40	34	....	284	....	20	30	764	....	50	384	....	10	24	75	168	12796
5	COLLIER'S	....	....	17	43	....	335	....	62	17	1048	....	15	392	100	15	24	125	19	11179
	Cedar Valley	....	....	....	18	....	72	....	12	7	321	....	....	130	50	....	8	25	....	2468
	Collier's	....	....	17	25	....	263	....	50	10	727	....	15	262	50	15	16	100	19	8707
6	CONCORD-HOPEWELL	....	320	45	50	....	280	25	....	30	324	....	55	472	....	35	24	428	....	10480
	Concord	....	120	15	15	....	106	....	....	....	162	....	15	236	....	10	12	221	....	4346
	Hopewell	....	200	30	35	....	174	25	....	....	162	....	40	236	....	25	12	207	....	6135
7	CONOVER: FIRST	....	225	30	25	....	199	15	25	20	949	....	40	218	100	30	24	186	511	23673
8	COOL SPRINGS	98	50	6	50	....	156	14	93	7	1238	....	....	325	8	16	24	271	32	8656
	Cool Springs	49	25	....	25	....	91	....	43	....	509	....	....	163	....	....	12	135	....	4423
	Providence	49	25	6	25	....	65	14	50	7	729	....	....	162	8	16	12	136	32	4233
9	ELMWOOD	20	20	2	20	....	178	....	15	....	99	....	20	144	....	15	24	131	937	5551
	Cleveland	10	10	....	10	....	82	....	....	....	31	....	5	45	....	....	7	83	628	2219
	Ebenezer	5	5	....	5	....	30	....	....	....	23	....	5	33	....	....	6	20	112	1184
	Elmwood	....	....	2	....	....	20	....	15	....	23	....	5	33	....	15	6	18	203	1120
	Knox Chapel	5	5	....	5	....	46	....	....	....	22	....	5	33	....	....	5	10	74	1028
10	FAIRGROVE	....	75	30	....	....	195	....	35	....	888	....	44	555	....	....	24	264	....	31326
11	GRACE CHAPEL	....	....	....	73	....	148	....	10	....	720	....	....	328	....	....	24	374	300	10504
12	GRANITE FALLS: FIRST	....	350	50	10	....	727	10	36	....	1550	....	100	800	....	10	24	473	300	19480
13	HARMONY	....	100	11	15	....	165	5	25	5	234	....	15	341	....	7	24	100	200	11677
	Clarksbury	....	37	5	7	....	36	....	....	....	86	....	5	127	....	....	9	37	60	2685
	Harmony	....	50	6	8	....	129	5	25	5	118	....	10	171	....	5	12	50	100	3870
	Mt. Bethel	....	13	....	....	....	....	....	....	....	30	....	....	43	....	2	3	13	40	5322
14	HARPERS	....	....	10	10	....	65	5	5	5	75	....	20	171	20	5	24	50	5	8508
	Harper's Chapel	....	....	3	3	....	25	1	1	1	10	....	5	42	5	1	7	13	1	3007
	Moriah Chapel	....	....	1	1	....	....	1	1	1	5	....	3	27	3	1	2	6	1	1423
	Mt. Zion	....	....	3	3	....	40	2	2	2	50	....	7	60	7	2	8	18	2	2748
	Shiloh	....	....	3	3	....	....	1	1	1	10	....	5	42	5	1	7	13	1	1330

List Number	CHARGE AND CHURCH	BENEVOLENCES									CONFERENCE BENEVOLENCES										
		57 World Service Special Gifts	58 General Advance Specials	59 Week of Dedication	60 Fellowship of Suffering and Service	61 Television Ministry Fund	62 W S C S (inc W S G C) Cash sent to District and Conf. Treasurer	63 Methodist Student Day	64 Methodist Youth Fund	65 Race Relations Sunday	66 Colleges and Universities	67 Wesley Foundation	68 Hospitals	69 Homes for Children, Youth and Aged	70 Conference Advance Specials	71 Church School Rally Day	72 Conference Entertainment Fund	73 City and District Mission Society	74 All Other Benevolences	75 Grand Total—42-45, 47c-48c, 49b, 50b, 51b, 52b-54, 55b, 56c, 57-74
15	HICKORY: BETHEL	50	50	20	70	....	320	13	....	10	832	....	39	508	....	12	24	100	100	18790
16	FIRST	2587	155	126	169	....	2892	12	160	....	7673	....	251	2432	....	200	36	1521	1033	68365
17	HIGHLAND	....	122	25	50	....	457	10	30	25	1077	....	25	691	....	10	24	200	2164	16510
18	ST. LUKE'S	15	15	29	42	....	278	15	5	....	362	....	....	315	....	21	24	180	15	19649
19	WESTVIEW	....	160	10	75	....	425	10	75	10	788	....	41	504	....	10	24	400	56	15814
20	HUDSON	....	310	33	51	....	591	41	62	26	2193	....	32	632	....	51	24	300	25	16062
	Hudson	....	165	[illegible]	37	....	4[illegible]	20	[illegible]	[illegible]	1[illegible]	....	[illegible]	417	....	41	12	[illegible]	....	10[illegible]
	Mt. Herman	....	145	7	14	....	171	1[illegible]	12	2	2[illegible]	....	[illegible]	215	....	12	12	1[illegible]	25	5552
21	LENOIR: FIRST	....	1171	120	119	....	2642	....	100	75	4223	....	500	1804	....	77	24	914	5116	53280
22	SOUTH LENOIR-MT. OLIVET	....	300	54	63	....	500	....	....	....	820	....	56	465	....	15	24	75	44	12253
	Mt. Olivet	....	[illegible]	16	[illegible]	....	[illegible]	....	....	....	[illegible]	....	16	2[illegible]	....	[illegible]	[illegible]	[illegible]	[illegible]	2513
	South Lenoir	....	256	38	[illegible]	....	4[illegible]	....	....	....	7[illegible]	....	[illegible]	[illegible]	....	1[illegible]	1[illegible]	5[illegible]	[illegible]	9728
23	LITTLEJOHN-GAMBEWELL	....	235	43	24	....	127	....	30	23	1069	....	....	344	....	....	24	361	240	10822
	Gamewell	....	[illegible]	[illegible]	15	....	[illegible]	....	15	15	[illegible]	....	....	172	....	....	12	18[illegible]	115	4564
	Littlejohn	....	145	23	[illegible]	....	1[illegible]	....	15	8	5[illegible]	....	....	172	....	....	12	181	125	6258
24	MAIDEN: FIRST	250	50	75	50	....	1530	20	50	20	436	....	40	726	....	30	24	400	....	41401
25	MAY'S CHAPEL-ST. PAUL'S	100	20	26	36	....	182	15	45	15	349	....	35	509	....	15	24	294	151	16179
	May's Chapel	75	16	20	2[illegible]	....	1[illegible]	1[illegible]	2[illegible]	1[illegible]	27[illegible]	....	2[illegible]	4[illegible]	....	1[illegible]	1[illegible]	2[illegible]	151	14191
	St. Paul's	25	20	[illegible]	1[illegible]	....	7[illegible]	[illegible]	1[illegible]	5	74	....	1[illegible]	1[illegible]	....	5	5	[illegible]	....	1988
26	MCKENDREE	....	485	....	66	....	416	....	10	....	336	....	20	468	....	21	24	353	104	14768
	McKendree	....	1[illegible]	....	....	....	37	....	....	....	11[illegible]	....	....	1[illegible]	....	....	8	....	....	5281
	Rocky Mount	....	175	....	5[illegible]	....	7[illegible]	....	....	....	11[illegible]	....	....	1[illegible]	....	....	8	1[illegible]	....	3337
	Williamson's Chapel	....	3[illegible]	....	14	....	3[illegible]	....	1[illegible]	....	11[illegible]	....	2[illegible]	1[illegible]	....	21	8	12[illegible]	1[illegible]	6117
27	MONTICELLO-ROSE CHAPEL	....	....	20	20	....	95	20	30	10	695	....	47	499	75	20	36	542	460	14981
	Monticello	....	....	16	1[illegible]	....	68	10	10	5	2[illegible]	....	2[illegible]	[illegible]	25	1[illegible]	12	2[illegible]	2[illegible]	[illegible]
	Rose Chapel	....	....	16	10	....	27	10	20	5	3[illegible]	....	2[illegible]	2[illegible]	50	1[illegible]	12	2[illegible]	2[illegible]	5[illegible]
28	MOORESVILLE: BROAD STREET	150	160	30	20	....	270	....	25	....	800	....	25	400	....	5	24	36	1325	16297
29	CENTRAL	3000	250	70	160	....	946	25	40	25	1582	....	100	1485	....	25	24	976	891	34931
30	JONES MEMORIAL	20	....	....	70	....	77	....	....	....	288	....	....	323	237	....	24	....	....	6009
31	NEW SALEM	225	10	10	25	....	67	10	19	5	452	....	35	432	....	5	24	273	....	9600
32	NEWTON: ABERNETHY MEMORIAL	....	300	....	....	....	579	....	50	25	2078	....	50	840	....	25	24	512	....	22817
33	FIRST	45	50	84	63	....	1041	....	100	....	2130	....	40	1643	....	30	24	900	600	44616
34	OLIN	....	49	....	72	....	55	....	10		414	....	7	236	....	....	24	65	....	5248
	Fairmont	....	10	....	16	....	10	....	....	....	272	....	....	81	....	....	5	42	....	1456
	Macedonia	....	4	....	7	....	....	....	....	....	11	....	....	17	....	....	4	....	....	290
	Moss Chapel	....	5	....	5	....	....	....	....	....	7	....	....	11	....	....	4	....	....	183

	Oak	....	20	....	25	....	45	....	5	....	83	....	7	68	....	....	6	23	....	1924
	Snow Creek	....	10	....	19	....	....	....	5	....	41	....	....	59	....	....	5	....	....	1395
35	RHODHISS	....	100	35	30	10	134	....	20	15	1039	....	35	429	....	15	24	304	80	13458
	Ebenezer	....	50	25	15	10	84	....	10	10	433	....	25	191	....	10	12	150	30	7449
	Rhodhiss	....	50	10	15	....	50	....	10	5	606	....	10	238	....	5	12	154	50	6009
36	SHILOH	....	1000	....	200	....	132	....	....	50	315	....	100	459	....	....	24	269	25	10362
37	SOUTH FORK CIRCUIT	100	60	56	120	....	400	39	109	31	1717	....	62	461	....	49	24	98	551	16432
	Ebenezer	50	20	23	85	....	150	17	25	10	400	....	26	153	....	18	8	50	188	5513
	Plateau	25	20	13	20	....	150	9	60	9	206	....	12	154	....	18	8	22	218	5299
	Wesley Chapel	25	20	20	15	....	100	13	24	12	1111	....	24	154	....	13	8	26	145	5630
38	STATESVILLE: BOULEVARD	....	404	83	73	....	423	25	25	25	3049	....	125	859	....	25	24	573	1863	29679
39	BROAD STREET	353	4200	500	136	....	2893	25	300	50	12508	....	250	3648	....	135	24	1305	2846	91021
40	RACE STREET	45	....	100	60	....	484	....	30	5	1547	....	100	517	....	22	24	712	195	20011
41	WESLEY MEMORIAL	....	20	24	28	....	225	....	....	20	497	....	25	432	....	20	24	173	108	10320
42	TERRELL CIRCUIT	....	150	50	47	33	402	20	67	20	2084	....	50	524	....	25	24	333	....	16235
	Bethany	....	....	....	....	....	....	....	....	....	....	....	....	....	....	....	....	....	....	....
	Mt. Pleasant	....	75	25	20	16	310	10	20	10	624	....	25	262	....	10	12	160	....	8258
	Rehobeth	....	75	25	27	17	92	10	47	10	1460	....	25	262	....	15	12	173	....	7977
43	TRINITY	65	40	35	47	....	170	....	....	31	359	....	55	367	....	21	24	260	288	14544
	Chapel Hill	15	10	5	10	....	43	....	....	4	45	....	6	69	....	4	6	100	13	2287
	Midway	10	10	5	10	....	28	....	....	5	47	....	10	68	....	5	6	10	24	5305
	Shiloh	25	10	12	12	....	31	....	....	10	86	....	16	111	....	6	6	50	104	3571
	Trinity	15	10	13	15	....	68	....	....	12	81	....	23	119	....	6	6	100	147	3381
44	TRIPLETT	....	3450	25	25	25	540	25	70	50	6522	....	50	651	....	15	24	372	854	26548
45	TROUTMAN: FIRST	150	50	40	....	....	155	....	25	....	1041	....	30	531	110	40	25	387	3	12046
	St. John	....	....	....	....	....	....	....	....	....	136	....	....	53	10	....	4	25	....	1455
	Troutman; First	150	50	40	....	....	155	....	25	....	905	....	30	478	100	40	21	362	3	10591
46	UNION GROVE-ZION	....	300	....	....	....	188	....	24	....	198	....	....	288	....	....	24	496	295	14341
	Friendship	....	75	....	....	....	79	....	24	....	53	....	....	78	....	....	6	133	75	2400
	Mt. View	....	75	....	....	....	20	....	....	....	48	....	....	69	....	....	6	120	85	2260
	Sandy Ridge	....	....	....	....	....	....	....	....	....	6	....	....	9	....	....	1	15	10	265
	Union Grove	....	150	....	....	....	89	....	....	....	91	....	....	132	....	....	11	228	125	9416
47	VANDERBURG	100	....	37	50	....	333	10	10	10	275	....	35	400	....	10	24	350	....	10258
48	WESLEY CHAPEL	....	....	....	....	....	43	....	....	....	119	....	....	173	....	....	24	....	....	8837
49	WEST IREDELL	....	215	18	114	....	277	47	41	19	2349	....	....	504	....	18	24	491	336	18029
	Bethel	....	65	5	35	....	49	12	10	5	781	....	....	168	....	5	8	178	60	3916
	Bethlehem	....	90	8	45	....	138	22	21	9	953	....	....	168	....	8	8	177	196	9526
	Marvine	....	60	5	34	....	90	13	10	5	615	....	....	168	....	5	8	136	80	4583
50	WHITNEL	....	70	28	27	....	258	10	20	10	191	5	44	371	....	10	24	200	210	33112
	TOTAL	7971	16226	2131	2723	68	24309	486	1956	746	72217	5	2740	31399	685	1170	1225	18023	22604	1005747

THOMASVILLE DISTRICT—TABLE 1-A

List Number	CHARGE AND CHURCH	CHURCH MEMBERSHIP												CHURCH SCHOOL MEMBERSHIP AND ATTENDANCE											
		1 Total Full Members Reported Last Year	2 Rec. this year on Profession of Faith and Restored	3 Received by Transfer from Other Methodist Churches	4 Received from Other Denominations	5 Removed by Transfer to Other Methodist Churches	6 Removed by Quarterly Conference	7 Removed to Other Denominations	8 Removed by Death	9 Total Full Members	10 Baptisms—Infants presented by Parents, Guardians	11 Baptisms—All Others, Children, Youth, Adults	12 Now on Roll Preparatory Members	13 Officers and Teachers	14 Nursery—Home Members	15 Children—0-11 Years (exclude col. 14)	16 Youth Division—12-23 years	17 Adult—Home Members	18 Adults—24 years and Older (exclude col. 17)	19 Total (add 13-18 inclusive)	20 Average Attendance at Sunday School (all ages)	21 Average Attendance Sunday Evening Fellowship	22 Average Attendance Additional Sessions—Children	23 Average Attendance Additional Sessions—Youth	24 Average Attendance Additional Sessions—Adults
1	ADVANCE-MOCKS	470	11	7	3	5	....	1	4	481	5	9	42	30	11	114	84	14	147	400	275	57	....	35	....
	Advance	275	4	3	1	4	....	....	1	278	4	6	21	13	5	55	45	8	81	207	140	17	....	19	....
	Mocks	195	7	4	2	1	....	1	3	203	1	3	21	17	6	59	39	6	66	193	135	40	....	16	....
2	ARCHDALE	417	19	7	10	8	....	2	4	439	10	....	54	16	12	77	60	20	221	406	248	94	15	10	....
3	ASHEBORO: BOWER'S-NEW UNION	254	....	....	3	1	....	5	1	250	1	....	....	20	3	83	40	14	130	290	191	....	....	32	8
	Bower's Chapel	135	....	....	3	....	....	2	1	135	....	....	....	12	2	43	22	5	74	158	105	....	....	18	....
	New Union	119	....	....	....	1	....	3	....	115	1	....	....	8	1	40	18	9	56	132	86	....	....	14	8
4	CALVARY	314	14	9	5	2	....	....	1	339	3	14	35	39	76	81	50	2	136	384	168	25	30	10	6
5	CENTRAL	881	26	19	14	32	....	7	6	897	15	14	78	67	27	178	114	15	324	725	418	134	55	45	....
6	FIRST	1264	28	38	15	21	....	8	7	1309	28	10	165	70	36	298	167	41	413	1025	631	155	225	110	27
7	GILE'S CHAPEL-CHARLOTTE	242	6	2	....	2	....	....	....	248	....	....	8	32	....	51	86	....	147	316	199	....	....	22	33
	Charlotte	106	5	....	....	....	....	....	....	111	....	....	1	12	....	14	25	....	48	99	60	....	....	10	13
	Gile's Chapel	136	1	2	....	2	....	....	....	137	....	....	7	20	....	37	61	....	99	217	139	....	....	12	20
8	GRACE	123	12	9	4	....	....	2	1	145	....	7	4	23	..	81	41	....	85	233	130	16	80	16	....
9	WEST BEND	273	11	4	....	3	13	....	2	270	....	6	24	14	3	83	66	....	144	310	183	....	30	10	....
10	WEST SIDE	246	3	2	....	1	....	2	3	245	3	3	16	13	21	65	60	....	148	307	190	....	....	....	....
	Mt. Shepherd	89	....	....	....	....	....	1	....	88	....	....	10	....	....	27	14	....	62	103	75	....	....	....	....
	Mt. Zion	37	1	....	....	....	....	....	....	38	....	1	....	....	....	10	8	....	22	40	24	....	....	....	....
	Piney Grove	71	2	2	....	1	....	1	2	71	1	2	4	6	15	8	22	....	23	74	43	....	....	....	....
	West Side	49	....	....	....	....	....	....	1	48	2	....	2	7	6	20	16	....	41	90	48	....	....	....	....
11	ASHEBORO CIRCUIT	409	26	4	4	6	2	....	2	433	1	8	9	35	4	120	121	2	293	575	381	....	15	35	....
	Cedar Fall	154	12	3	2	4	1	....	1	165	1	3	4	12	2	43	20	2	86	165	90	....	....	14	....
	Central Falls	100	....	....	2	2	....	....	1	99	....	....	....	10	2	37	28	....	84	161	94	....	15	13	....
	Mt. View	29	13	....	....	....	....	....	....	42	....	....	....	3	....	....	43	....	80	126	111	....	....	....	....
	West Chapel	126	1	1	....	....	1	....	....	127	....	5	5	10	....	40	30	....	43	123	86	....	....	8	....
12	BAILEY'S-ELBAVILLE-FULTON	350	14	2	3	7	2	3	3	354	1	12	23	28	3	102	44	3	149	329	184	....	....	15	20
	Bailey's Chapel	48	....	....	2	....	....	....	1	49	....	....	....	4	....	17	8	....	29	58	39	....	....	....	....
	Elbaville	160	....	....	....	4	2	1	....	153	1	....	12	10	3	29	18	3	64	127	65	....	....	....	20
	Fulton	142	14	2	1	3	....	2	2	152	....	12	11	14	....	56	18	....	56	144	80	....	....	....	....
13	BETHANY-COTTON GROVE	321	23	6	11	1	....	....	2	358	4	18	....	23	. ..	118	90	....	181	412	227	....	....	28	....
	Bethany	218	6	3	11	1	....	....	....	237	1	2	....	15	....	95	57	. . .	133	300	155	....	....	18	...
	Cotton Grove	103	17	3	....	....	....	....	2	121	3	16	....	8	....	23	33	....	48	112	72	....	....	10	....
14	BETHANY-GRAY'S CHAPEL	634	13	4	1	9	. . .	4	5	634	3	10	15	36	....	150	88	28	272	574	351	...	....	35	....
	Bethany	299	8	2	1	6	....	....	3	301	3	5	9	24	....	87	53	14	139	317	206	....	....	20	...
	Gray's Chapel	335	5	2	....	3	....	4	2	333	....	5	6	12	....	63	35	14	133	257	145	....	....	15	....

	Bethel	122		4							136	1			7		20	27		46	100	54	12				
	Julian	88	1	2	1	1				1	90		1		6		10	6		11	33	26					
	Liberty Grove	27		2	2					1	30				5		10	8		17	40	27					
	Shiloh	178	2		1	2		3		1	175		2		9		20	34		53	116	82					
16	BETHESDA	423	18	5	2					6	442	4	11	36	27	6	125	65	9	298	530	323	80		32	200
17	CID	481	2		8			1		5	485			16	58		152	152	2	258	622	437	30		30	
	Cid	78			1						79			2	10		24	36		42	112	91					
	Clarksbury	132	2		1					2	133			1	15		48	40		56	159	120	30		30		
	Fairview	54			4					1	57			9	9		18	20		34	81	68					
	Pleasant Grove	109			1					2	107			3	10		22	18	2	56	107	75					
	Tabernacle	109			1			1			109			1	14		40	38		71	163	113					
18	COLERIDGE	424	24		2	6		4	1		439		22	6	31		91	89		188	399	294			10	
	Concord	152	5		1	4		4	1		149		3	8	9		25	27		60	121	89			10	
	Maple Springs	116	10		1	1					126		10		8		25	24		74	131	94					
	Mt. Olivet	62	1			1					62		1		7		13	20		15	55	36					
	Rehobeth	94	8								102		8		7		28	12		34	92	75					
19	COOLEEMEE	353	7	4			75			1	288	2	3	8	20	12	41	40	10	112	235	147			26	
20	DAVIDSON	427	24	1	7	5				3	451	3	17	22	34		80	79	6	217	416	259			31	
	Centenary	191	10	1	4					1	201	1	15	10	15		40	29	3	97	184	91			15	
	Mt. Olivet	248	8		3	5				2	250	2	2	12	19		40	50	3	120	232	168			16	
21	DAVIE	635	6	9	6	2		3	3		698	2	6		69	6	171	130	6	375	757	419			53	
	Center	176	2	8	3	2		3	2		182		2		17		57	57		123	254	143			18	
	Hardison	93	2		1						96		2		9		28	19		46	102	50			15	
	Oak Grove	239	2	1						1	240		2		28		62	20		122	232	141			20	
	Salem	168			2						167	2			15	6	24	34	6	84	169	85					
	Zion	13									13																
22	DENTON: CENTRAL	334	9	1		3			3		338		9	51	30		79	55		143	307	205			35	
23	DENTON CIRCUIT	527		1	2	2		3	2		523	2		55	79		140	76		160	455	308			36	
	Canaan	114							1		113	1		13	30		37	20		29	116	91			11	
	Clear Springs	152			1				1		152			8	17		25	25		40	107	70			16	
	First	183		1	1	2		3			180	1		27	12		69	21		60	162	99			9	
	Siloam	78									78			6	20		9	10		22	61	48				
24	DULINS	607	33	3		8	21		7		607		23	1	37	6	182	129	13	292	659	425			54	39
	Bethlehem	243	8	2		6	20		3		274		7		14		71	40	5	148	278	176			13	14
	Dulins	138	15			1	1		4		147		10	1	11		68	37	5	55	176	104			23	15
	Smith Grove	176	10	1		1					186		6		12	6	43	52	3	89	205	145			18	10
25	ELDORADO	222	8	2		1	2		3		226		8		26		43	62		82	213	151			8	
	Center	44					2				42				5		3	3		13	24	18				
	Chandler's Grove																									
	Eleazer	62	7						2		67		6		7		10	19		25	61	48				
	Lane's Chapel																									
	Liberty	48	1								49		2		7		15	18		20	60	40				
	Macedonia	68		2		1			1		68				7		15	22		24	68	45				
26	FAIRFIELD	199	8		2	4		3	2		200		8	15	13	15	39	22	11	73	173	118			15	
27	FAIRVIEW	130	1	1							132	2	1	3	13	6	50	34	3	51	157	127	80	20	14	40
28	FARMER	375	2		1	2		3	4		369	2	2	10	34		61	88		174	357	224			37	
	Farmer	134	1		1			2	2		132		1	3	6		11	22		60	99	52			12	
	Mt. Tabor	22									22															
	New Hope	109	1						2		108	1	1	2	14		35	38		57	144	84			15	
	Oak Grove	66				1					65			1	7		10	15		34	66	48			10	
	Salem	44				1		1			42	1		4	7		5	13		23	48	40				

List Number	CHARGE AND CHURCH	CHURCH MEMBERSHIP												CHURCH SCHOOL MEMBERSHIP AND ATTENDANCE										
		1 Total Full Members Reported Last Year	2 Rec. this year on Profession of Faith and Restored	3 Received by Transfer from Other Methodist Churches	4 Received from Other Denominations	5 Removed by Transfer to Other Methodist Churches	6 Removed by Quarterly Conference	7 Removed to Other Denominations	8 Removed by Death	9 Total Full Members	10 Baptisms—Infants presented by Parents, Guardians	11 Baptisms—All Others, Children, Youth, Adults	12 Now on Roll Preparatory Members	13 Officers and Teachers	14 Nursery—Home Members	15 Children—0-11 Years (exclude col. 14)	16 Youth Division—12-23 years	17 Adult—Home Members	18 Adults—24 years and Older (exclude col. 17)	19 Total (add 13-18 inclusive)	20 Average Attendance at Sunday School (all ages)	21 Average Attendance Sunday Evening Fellowship	22 Average Attendance Additional Sessions—Children	23 Average Attendance Additional Sessions—Youth	24 Average Attendance Additional Sessions—Adults
29	FARMINGTON	417	...	1	....	1	....	2	3	412	7	..	39	28	24	78	54	...	172	356	173	....	....	12	42
	Farmington	131	...	....	....	1	....	....	1	129	6	....	21	10	12	33	18	....	50	128	65	...	...	6	16
	Huntsville	33	....	....	....	....	....	1	....	32	....	....	...	3	....	3	3	....	12	21	8	....	....	....	....
	Mt. Olive	124	....	....	....	....	....	..	1	123	1	....	8	7	5	30	16	....	48	106	52	...	....	....	...
	Wesley Chapel	129	...	1	....	....	....	1	1	128	....	....	10	8	7	7	17	....	62	101	48	....	....	6	26
30	FRANKLINVILLE	257	2	3	2	12	17	6	6	223	2	....	9	16	7	35	59	10	108	235	124	42	...	9	...
31	GOOD HOPE-ARCADIA	556	10	5	...	3	....	....	5	563	3	1	16	46	1	159	78	8	228	520	327	...	....	56	231
	Arcadia	243	2	4	....	1	....	....	2	246	....	1	7	24	1	78	36	3	107	249	118	....	....	24	104
	Good Hope	313	8	1	....	2	....	....	3	317	3	....	9	22	....	81	42	5	121	271	209	....	....	32	127
32	GREER'S CHAPEL	195	...	2	....	4	3	1	2	187	....	..	....	20	6	32	24	22	20	124	100	20	4	12	15
33	HOPEWELL	191	2	1	1	2	....	1	....	192	2	1	25	10	13	28	30	...	90	171	110	....	....	25	...
34	LEXINGTON: ERLANGER-PICKETT SCHOOL	203	5	4	3	18	12	12	2	171	....	5	6	12	....	25	17	...	65	119	71	....	....	6	...
	Erlanger	203	5	4	3	18	12	12	2	171	....	5	6	12	....	25	17	...	65	119	71	....	....	....	...
	Pickett School	....	....	....	....	....	....	....	....	....	....	....	....	....	....	....	....	....	....	....	....	....	....	....	....
35	FIRST	1526	35	29	12	48	...	18	12	1524	23	7	206	110	64	373	215	16	646	1424	649	...	....	120	....
36	TRINITY	470	12	6	7	6	..	7	3	479	12	12	41	25	...	117	69	10	143	354	224	75	....	25	....
37	WESLEY HEIGHTS-ARBOR ACRES	58	9	33	9	....	....	....	....	109	2	6	19	10	....	39	26	...	56	131	62	..	...	18	..
	Arbor Acres	....	....	....	....	....	....	....	....	....	....	....	....	....	....	....	....	....	....	....	....	....	....	....	....
	Wesley Heights	58	9	33	9	....	....	....	....	109	2	6	19	10	....	39	26	....	56	131	62	...	...	18	....
38	LIBERTY: FIRST	453	13	10	..	7	1	1	2	465	5	13	18	19	18	111	67	13	156	364	186	77	79	46	61
39	LIBERTY CIRCUIT	265	13	1	1	8	8	..	7	257	1	9	2	43	...	91	61	9	154	358	190	...	..	10	8
	Bethany	127	3	....	....	1	....	....	4	125	1	2	2	20	....	45	28	5	51	149	70	....	....	10	....
	Randolph	25	2	....	....	....	....	....	...	27	....	1	....	6	....	16	7	1	24	54	30	....	....	....	....
	Staley	79	6	....	1	7	8	....	1	70	...	6	...	8	....	10	11	....	51	80	45	....	....	..	....
	White's Chapel	34	2	1	....	....	....	....	2	35	....	....	....	9	....	20	15	3	28	75	45	....	....	...	8
40	LIBERTY-CONCORD	389	16	...	5	1	....	6	...	403	5	16	...	37	.	126	88		236	487	344	35	...	....	..
	Concord	121	9	....	....	....	....	....	....	130	3	9	....	15	....	53	30	....	70	168	109	18	....	....	....
	Liberty	268	7	....	5	1	....	6	....	273	2	7	....	22	....	73	58	....	166	319	235	17	....	....	....
41	LINWOOD-TYRO	431	8	10	7	1	2	4	5	444	3	3	12	38	....	96	108	....	236	478	303	52	....	25	....
	Linwood	206	2	....	....	1	....	....	2	205	1	1	6	16	...	36	36	...	87	175	113	17	....	10	....
	Tyro	225	6	10	7	....	2	4	3	239	2	2	6	22	....	60	72	....	149	303	190	35	....	15	....
42	MACEDONIA	183	2	4	3	7	9	7	3	166	3	3	13	17	....	49	56	4	70	196	98	12	...	18	....
43	MIDWAY	661	18	8	6	6	....	7	7	673	9	7	99	47	5	150	96	18	303	619	374	....	....	55	....
44	MOCKSVILLE: FIRST	526	11	6	5	7	...	6	4	531	8	10	11	46	15	117	75	18	157	428	222	35	34	32	....

	Chestnut	85	3	1	....	....	....	5	....	84	....	3	....	5	....	11	20	....	14	50	35	....	....	....	....
	Cornatzer	65	3	....	1	....	....	1	1	67	....	1	....	9	....	20	15	....	40	84	52	....	....	....	....
	New Union	89	....	....	....	....	....	....	1	88	....	....	....	6	....	21	57	....	25	109	68	....	....	15	....
	Union Chapel	99	1	4	2	....	....	....	1	105	....	1	....	10	....	24	32	....	45	111	78	....	....	16	....
46	MT. CARMEL-EBENEZER	**391**	**3**	....	....	**2**	....	**1**	**2**	**389**	**1**	**3**	**18**	**29**	....	**107**	**80**	....	**195**	**411**	**266**	....	....	**47**	....
	Ebenezer	168	2	....	....	....	....	....	2	168	....	2	13	12	....	80	42	....	104	238	126	....	....	....	....
	Mt. Carmel	223	1	....	....	2	....	1	....	221	1	1	5	17	....	27	38	....	91	173	140	....	....	47	....
47	MOUNT VERNON	**379**	**35**	**6**	....	**3**	....	**1**	....	**416**	**11**	**33**	**39**	**45**	....	**117**	**118**	**10**	**254**	**544**	**378**	....	....	**57**	**55**
	Ebenezer	85	2	....	....	....	....	....	....	87	3	....	9	9	....	25	28	....	62	124	80	....	....	....	20
	Mt. Gilead	67	5	1	....	....	....	....	....	73	2	5	5	8	....	30	20	2	50	110	78	....	....	10	15
	Mt. Pleasant	71	25	....	....	....	....	....	....	96	2	25	5	19	....	20	25	2	48	114	80	....	....	26	20
	Mt. Vernon	156	3	5	....	3	....	1	....	160	4	3	20	9	....	42	45	6	94	196	140	....	....	21	....
48	NEW MT. VERNON-SHADY GROVE	**424**	**39**	**5**	**2**	**3**	....	**1**	**1**	**465**	**6**	**34**	**19**	**58**	....	**175**	**125**	**1**	**239**	**598**	**317**	....	....	**30**	....
	New Mt. Vernon	187	22	5	2	1	....	1	....	214	4	19	8	26	....	73	62	....	102	263	140	....	....	18	....
	Shady Grove	237	17	....	....	2	....	....	1	251	2	15	11	32	....	102	63	1	137	335	177	....	....	12	....
49	NORTH DAVIDSON	**384**	**5**	....	**1**	**2**	....	**4**	**6**	**378**	**8**	**5**	....	**43**	....	**136**	**76**	....	**225**	**480**	**353**	....	....	**47**	....
	Canaan	236	....	....	1	1	....	3	1	232	7	....	....	28	....	64	41	....	140	273	212	....	....	25	....
	Mt. Pleasant	148	5	....	....	1	....	1	5	146	1	5	....	15	....	72	35	....	85	207	141	....	....	22	....
50	OLD UNION-MT. LEBANON	**272**	**13**	....	....	....	....	**6**	**2**	**277**	**3**	**13**	**16**	**21**	**10**	**96**	**76**	**23**	**172**	**398**	**233**	**55**	....	**12**	**8**
	Mt. Lebanon	178	8	....	....	....	....	2	2	182	2	8	12	11	4	69	39	22	145	290	170	25	....	12	8
	Old Union	94	5	....	....	....	....	4	....	95	1	5	4	10	6	27	37	1	27	108	63	30	....	....	....
51	PINE WOODS-FAIRVIEW	**367**	**5**	**1**	**6**	....	....	....	**3**	**376**	**1**	**5**	**21**	**22**	....	**112**	**70**	....	**259**	**463**	**247**	....	....	**34**	....
	Fairview	209	5	1	5	....	....	....	2	218	1	5	12	12	....	57	46	....	157	272	149	....	....	24	....
	Pine Woods	158	....	....	1	....	....	....	1	158	....	....	9	10	....	55	24	....	102	191	98	....	....	10	....
52	PLEASANT GROVE	**340**	**14**	....	**1**	**2**	....	....	**2**	**351**	**8**	**11**	**22**	**30**	**12**	**67**	**41**	**10**	**118**	**278**	**180**	....	**20**	**16**	**12**
53	PROSPECT-PLEASANT HILL	**334**	**8**	....	**1**	**1**	....	**2**	**2**	**338**	**1**	**8**	**7**	**20**	**5**	**72**	**45**	**9**	**146**	**297**	**186**	....	....	**33**	....
	Pleasant Hill	153	4	....	1	....	....	1	....	157	1	4	3	10	....	36	25	....	50	121	80	....	....	18	....
	Prospect	181	4	....	....	1	....	1	2	181	....	4	4	10	5	36	20	9	96	176	106	....	....	15	....
54	RAMSEUR:.....JORDAN MEMORIAL	**340**	**3**	**3**	**2**	**5**	....	**3**	**5**	**335**	**3**	**2**	**12**	**17**	**8**	**52**	**43**	**19**	**149**	**288**	**167**	....	**30**	**10**	**30**
55	RANDLEMAN: FIRST	**472**	**8**	**4**	**3**	**23**	....	**4**	**5**	**455**	**5**	**5**	**47**	**30**	**5**	**90**	**62**	**20**	**173**	**380**	**213**	....	....	**19**	....
56	RANDLEMAN CIRCUIT	**467**	**7**	**2**	**3**	**2**	**1**	**1**	**9**	**466**	....	**6**	**10**	**32**	**7**	**120**	**65**	**2**	**210**	**436**	**278**	....	**12**	**37**	**25**
	Level Cross	152	....	....	....	....	....	....	3	149	....	....	....	10	....	43	15	....	55	123	65	....	12	....	6
	New Salem	188	7	....	3	2	1	....	5	190	....	6	10	12	....	57	31	....	112	212	141	....	....	21	12
	Northville	127	....	2	....	....	....	1	1	127	....	....	....	10	7	20	19	2	43	101	72	....	....	16	7
57	REEDS	**707**	**5**	**2**	**3**	**4**	**5**	**12**	**4**	**692**	**6**	**3**	**14**	**53**	**16**	**128**	**117**	**15**	**319**	**648**	**524**	....	....	**12**	....
	Friendship	318	1	2	3	1	5	10	2	306	4	....	7	36	6	73	41	15	136	307	243	....	....	12	....
	[illegible]	299	2	....	....	1	....	....	1	299	1	1	4	13	....	45	61	....	152	271	132	....	....	....	....
	Franklin College	90	2	....	....	2	....	2	1	87	1	2	3	4	10	10	15	....	31	70	49	....	....	....	....
58	SEAGROVE	**359**	**16**	....	**3**	**3**	**6**	**2**	**6**	**361**	**2**	**16**	**10**	**31**	....	**93**	**104**	....	**144**	**372**	**273**	**54**	....	....	....
	Fairgrove	....	....	....	....	....	....	....	....	....	....	....	....	....	....	....	....	....	....	....	....	....	....	....	....
	Mt. Zion	96	9	....	1	....	....	2	3	101	1	9	1	8	....	25	24	....	49	106	61	16	....	....	....
	Pleasant Hill	170	7	....	....	2	....	....	1	174	....	7	....	16	....	45	65	....	67	193	158	26	....	....	....
	Seagrove	93	....	....	2	1	....	....	2	86	1	....	9	7	....	23	15	....	28	73	54	12	....	....	....
59	SHILOH	**448**	**14**	....	**1**	**9**	....	**2**	**3**	**449**	**6**	**7**	....	**31**	**25**	**81**	**63**	**10**	**238**	**448**	**290**	....	....	**24**	....
60	SOUTH DAVIDSON	**551**	**13**	**1**	....	**3**	....	....	**7**	**555**	....	**13**	....	**50**	....	**83**	**98**	....	**254**	**485**	**321**	....	....	**37**	**30**
	Alleghany	92	....	....	....	....	....	....	1	91	....	....	....	6	....	14	8	....	26	44	38	....	....	....	....
	Chapel Hill	140	5	....	....	2	....	....	....	143	....	5	....	28	....	24	31	....	37	120	83	....	....	16	27
	Limeberry	170	6	1	....	1	....	....	5	171	....	6	....	7	....	34	20	....	110	171	100	....	....	12	....
	Pine Hill	44	2	....	....	....	....	....	1	45	....	2	....	4	....	8	4	....	24	40	31	....	....	....	....
	Pleasant Grove	105	....	....	....	....	....	....	....	105	....	....	....	5	....	3	35	....	57	105	69	....	....	9	12

THOMASVILLE DISTRICT—TABLE 1-A—Continued

List Number	CHARGE AND CHURCH	CHURCH MEMBERSHIP												CHURCH SCHOOL MEMBERSHIP AND ATTENDANCE											
		1 Total Full Members Reported Last Year	2 Rec. this year on Profession of Faith and Restored	3 Received by Transfer from Other Methodist Churches	4 Received from Other Denominations	5 Removed by Transfer to Other Methodist Churches	6 Removed by Quarterly Conference	7 Removed to Other Denominations	8 Removed by Death	9 Total Full Members	10 Baptisms—Infants presented by Parents, Guardians	11 Baptisms—All Others, Children, Youth, Adults	12 Now on Roll Preparatory Members	13 Officers and Teachers	14 Nursery—Home Members	15 Children—0-11 Years (exclude col. 14)	16 Youth Division—12-23 years	17 Adult—Home Members	18 Adults—24 years and Older (exclude col. 17)	19 Total (add 13-18 inclusive)	20 Average Attendance at Sunday School (all ages)	21 Average Attendance Sunday Evening Fellowship	22 Average Attendance Additional Sessions—Children	23 Average Attendance Additional Sessions—Youth	24 Average Attendance Additional Sessions—Adults
61	SOUTH RANDOLPH	364	6	8	5	5	16	....	1	361	2	6	2	48	....	87	77	....	179	391	259	....	....	22	....
	Flag Springs	151	3	3	3	1	....	....	....	159	....	3	....	21	....	44	44	....	79	188	137	....	....	12	....
	New Hope	111	2	5	....	1	14	....	1	102	1	2	1	13	....	30	25	....	72	140	84	....	....	10	....
	New Zion	34	....	....	....	....	2	....	....	32	....	....	....	3	....	....	....	....	12	15	12	....	....	....	....
	Pisgah	68	1	....	2	3	....	....	....	68	1	1	1	11	....	13	8	....	16	48	26	....	....	....	....
62	SPRING HILL	304	9	5	1	5	....	1	2	311	2	9	11	22	14	69	72	....	150	317	181	....	....	28	....
63	THOMASVILLE: BETHEL	213	....	....	....	....	....	....	....	213	....	....	....	17	7	35	64	4	135	262	198	100	....	15	....
64	FAIR GROVE	453	8	8	....	5	2	1	4	457	7	1	67	20	11	93	76	19	241	460	254	....	....	30	....
65	FIRST	505	13	4	5	4	....	2	2	519	4	10	80	51	11	124	82	15	183	466	236	....	33	20	....
66	JOHNSTON TOWN	187	....	1	....	....	....	....	2	186	....	....	....	13	....	39	60	....	82	194	140	....	....	10	20
67	MEMORIAL	1059	4	18	13	21	2	6	10	1055	8	2	91	51	23	165	142	16	355	752	370	68	....	....	....
68	TRINITY	256	1	3	1	2	....	....	2	257	....	1	....	30	....	83	26	....	105	244	170	....	....	20	25
69	UNITY	413	9	5	2	14	2	7	4	402	2	2	22	35	6	114	60	10	119	344	201	18	....	12	....
70	WEST END	305	4	1	....	6	....	2	2	300	4	4	32	24	3	86	33	11	121	260	192	....	....	18	....
71	TRINITY: MEMORIAL	288	2	6	1	8	....	1	2	286	1	2	36	29	7	61	45	8	124	275	145	....	....	17	....
72	WELCOME::: CENTER	383	9	7	4	....	....	....	2	401	10	3	69	24	12	115	69	2	229	451	256	....	15	28	....
	TOTAL	29972	777	368	229	379	291	197	238	30313	278	531	1657	2384	582	7249	5471	531	13479	29696	18093	1326	697	1943	944

List Number	CHARGE AND CHURCH	CHURCH SCHOOL GENERAL INFORMATION						W. S. C. S.							PROPERTY AND OTHER ASSETS			
		25	26	27	28	29	30	31	32	33	34	35	36	37	38	39	40	41
		Number of Church Schools on Charge	Methodist Pupils and Constituents in Vacation Church Schools	Methodist Pupils and Constituents in Weekday Schools	Church School Members joining the Church on Profession of Faith	Are all lesson materials used approved by Methodist Church?	Church School Offering for World Service and Conf. Benevolences	Number of Societies (not Guilds, groups, or circles)	Membership (inc. W.S.C.)	Amount Paid for Local Work	Methodist Men—No. chartered groups	Methodist Men—Membership	Number of Together Subscriptions	Number of Organized Churches	Estimated Value of Church Buildings, Equipment, & Land	Estimated Value of Parsonage, Furniture, and Land	Estimated Value of Other Property (including cash, bonds, etc.)	Indebtedness on Buildings, Equipment, Parsonages, & Current Expenses
1	ADVANCE-MOCKS	2	56	....	10	yes	.	615	2	48	1750	1	18	16	2	180000	8000	....	3200
	Advance	1	35	....	4	yes	..	245	1	28	45	....	....	15	1	70000	4000	....	1000
	Mocks	1	21	....	6	yes	..	370	1	10	1705	....	....	1	1	110000	4000	....	2200
2	ARCHDALE	1	20	...	18	yes	..	....	1	87	682	1	29	5	1	68000	17500	....	.....
3	ASHEBORO: BOWER'S-NEW UNION	2	....	....	....	...	no	....	2	50	1811	....	....	....	2	114000	8000	2500	....
	Bower's Chapel	1	....	....	....	...	no	....	1	37	1797	....	....	....	1	100000	4000	....	....
	New Union	1	...	....	....	...	no	....	1	13	14	....	....	....	1	14000	4000	2500	....
4	CALVARY	1	75	12	10	yes	..	150	1	108	1318	1	38	14	1	120750	25000	....	12000
5	CENTRAL	1	112	21	17	yes	..	....	1	205	2760	1	54	17	1	337000	20000	33650	11500
66	FIRST	1	141	....	20	yes	..	1459	1	299	2675	1	92	24	1	500000	63000	4000	108000
7	GILE'S CHAPEL-CHARLOTTE	2	105	....	3	yes	..	....	2	55	264	....	....	....	2	48000	900	....	....
	Charlotte	1	45	....	3	yes	..	....	1	20	100	....	....	....	1	8000	....	....	....
	Gile's Chapel	1	60	....	....	yes	..	....	1	35	164	...	....	....	1	40000	900	....	....
8	GRACE	1	80	....	8	yes	..	...	1	31	558	1	28	1	1	45000	14000	12000	22000
9	WEST BEND	1	43	....	11	yes	..	...	1	52	1102	1	35	1	1	106128	14000	....	51084
10	WEST SIDE	4	122	....	2	....	no	....	3	52	....	....	....	17	3	49655	....	....	3462
	Mt. Shepherd	1	42	....	....	yes	..	....	1	18	....	....	....	..	1	16600	....	....	....
	Mt Zion	1	....	....	....	...	no	....	....	....	....	....	....	....	....	3500	....	....	....
	Piney Grove	1	....	....	2	...	no	....	1	17	....	....	....	....	1	11000	....	....	....
	West Side	1	80	....	....	yes	..	....	1	17	....	....	....	17	1	18555	....	....	3462
11	ASHEBORO CIRCUIT	4	220	16	25	...	no	..	3	65	412	2	40	6	4	66000	7000	....	....
	Cedar Falls	1	60	....	12	yes	..	....	1	26	342	1	23	3	1	20000	....	....	....
	Central Falls	1	56	16	....	yes	..	....	1	24	51	1	17	3	1	25000	...	....	....
	MT. View	1	64	....	13	...	no	....	....	....	....	....	....	....	1	6000	....	....	....
	West Chapel	1	40	....	1	..	no	....	1	15	19	....	....	....	1	15000	....	....	....
12	BAILEY'S-ELBAVILLE-FULTON	3	....	...	12	...	no	....	3	69	290	....	....	1	3	64000	15000	....	5340
	Bailey's Chapel	1	...	..	....	yes	..	...	1	11	73	....	....	....	1	9000	....	....	....
	Elbaville	1	....	....	....	yes	.	....	1	21	56	....	....	....	1	26500	....	....	....
	Fulton	1	....	....	12	...	no	....	1	37	161	....	....	1	1	29500	....	....	....
13	BETHANY-COTTON GROVE	2	115	....	23	yes	..	....	2	62	105	..	....	....	2	50000	18000	....	800
	Bethany	1	65	....	6	yes	.	....	1	43	90	....	....	....	1	....	....	....	....
	Cotton Grove	1	50	....	17	yes	..	...	1	19	15	....	....	....	1	....	....	....	800
14	BETHANY-GRAY'S CHAPEL	2	186	...	11	....	no	....	2	98	352	....	....	4	2	88000	13000	....	11000
	Bethany	1	112	....	7	...	no	...	1	50	161	....	....	2	1	36000	6500	....	....
	Gray's Chapel	1	74	...	4	yes	..	....	1	48	191	....	....	2	1	52000	6500	....	11000

List Number	CHARGE AND CHURCH	CHURCH SCHOOL GENERAL INFORMATION							W. S. C. S.							PROPERTY AND OTHER ASSETS			
		25 Number of Church Schools on Charge	26 Methodist Pupils and Constituents in Vacation Church Schools	27 Methodist Pupils and Constituents in Weekday Schools	28 Church School Members joining the Church on Profession of Faith	29 Are all lesson materials used approved by Methodist Church?	30 Church School Offering for World Service and Conf. Benevolences	31 Number of Societies (not Guilds, groups, or circles)	32 Membership (inc. W.S.C.)	33 Amount Paid for Local Work	34 Methodist Men—No. chartered groups	35 Methodist Men—Membership	36 Number of "Together" Subscriptions	37 Number of Organized Churches	38 Estimated Value of Church Buildings, Equipment, & Land	39 Estimated Value of Parsonage, Furniture, and Land	40 Estimated Value of Other Property (including cash, bonds, etc.)	41 Indebtedness on Buildings, Equipment, Parsonages, & Current Expenses
15	BETHEL-JULIAN-SHILOH	4	69	....	2	..	no	....	3	54	328	....	....	5	4	47750	14000	....	....
	Bethel	1	32	....	....	yes	..	....	1	17	125	....	....	2	1	15500	....	....	....
	Julian	1	....	....	....	yes	..	....	1	22	64	....	....	1	1	4450	....	....	....
	Liberty Grove	1	....	....	....	..	no	....	....	....	....	....	....	....	1	8000	....	....	....
	Shiloh	1	33	....	....	..	..	....	1	12	134	....	....	1	1	15000	....	....	....
		1	111	..	25	yes	.	634	1	66	747	1	56	3	1	105000	21000	....	95000
16	BETHESDA	5	340	..	2	.	no	....	4	63	386	....	....	....	5	105100	13300	11000	....
17	CID	1	59	....	....	yes	..	....	1	14	56	....	....	....	1	14500	....	....	....
	Cid	1	62	....	2	....	no	....	1	21	100	....	....	....	1	35000	....	....	..
	Clarksbury	1	43	....	....	yes	..	....	1	12	125	....	....	....	1	13000	....	....	....
	Fairview	1	100	....	.	yes	..	....	1	12	125	....	....	....	1	6000	....	11000	....
	Pleasant Grove	1	55	....	....	....	no	....	....	....	....	....	....	....	1	38600	....	....	....
	Tabernacle	4	172	..	24	..	no	.	3	56	583	....	....	34	4	100000	18000	....	4000
18	COLERIDGE	1	54	..	5	yes	..	....	1	19	346	....	....	4	1	48000	....	....	....
	Concord	1	50	....	13	.	no	....	....	....	....	....	....	....	1	14000	....	....	....
	Maple Springs	1	30	....	1	yes	..	....	1	14	10	....	....	18	1	19000	....	....	4000
	Mt. Olivet	1	38	....	8	yes	..	....	1	26	227	....	....	12	1	20000	....	....	....
	Rehobeth	1	45	..	7	yes	..	....	1	45	150	....	....	3	1	11000	....	..	1300
19	COOLEEMEE	2	83	..	19	yes	..	....	2	72	759	....	....	7	2	157500	15100	824	16198
20	DAVIDSON	1	43	....	14	yes	..	....	1	27	331	....	....	3	1	90000	5000	624	16198
	Centenary	1	40	....	5	yes	..	....	1	45	378	....	....	4	1	67500	10100	200	....
	Mt. Olivet	4	251	....	6	yes	..	....	3	94	454	..	..	18	4	190300	25000	....	5732
21	DAVIE	1	69	....	2	yes	..	....	1	35	221	....	....	6	1	60000	....	....	3540
	Center	1	43	....	2	yes	..	....	....	....	....	....	....	....	1	15000	....	....	55
	Hardison	1	40	....	2	yes	..	....	1	37	160	....	....	5	1	99000	....	....	2005
	Oak Grove	1	49	....	....	yes	..	....	1	22	73	....	....	7	1	11300	....	....	132
	Salem	....	....	....	....	..	..	....	....	....	....	....	....	....	....	5000	....	....	....
	Zion	1	98	....	9	yes	..	....	1	82	3000	1	30	....	1	200000	20000	....	46000
22	DENTON: CENTRAL	4	88	....	....	....	no	....	4	102	2990	2	63	2	4	174000	20000	....	16500
23	DENTON:CIRCUIT	1	19	....	....	yes	..	....	1	22	210	....	....	....	1	23500	4000	....	....
	Canaan	1	26	....	....	yes	..	....	1	23	980	1	24	....	1	75000	4200	....	....
	Clear Springs	1	34	....	....	yes	..	....	1	40	1200	1	39	2	1	63000	10000	....	16000
	First	1	9	....	....	....	no	....	1	16	600	....	....	....	1	12500	1900	....	500
	Siloam	3	202	....	26	yes	..	525	3	59	275	....	....	9	3	130900	12500	2200	7000
24	DULINS	1	73	....	7	yes	..	252	1	23	184	....	....	4	1	49400	....	2200	....
	Bethlehem	1	52	....	12	yes	..	105	1	19	32	....	....	2	1	36500	....	....	....
	Dulins	1	77	....	7	yes	..	168	1	17	59	....	....	3	1	45000	....	....	7000
	Smith Grove																		

25	ELDORADO	4	71	....	7	....	no	....	3	46	263	1	22	....	4	56366	13325	....	3600
	Center	1	....	....	....	....	no	....	....	....	....	....	....	....	1	7150	....	....	....
	Chandler's Grove	....	....	....	....	....	..	....	....	....	....	....	....	....	....	....	....	....	....
	Eleazer	1	....	....	6	....	no	....	1	11	58	....	....	....	1	15000	....	....	....
	Lane's Chapel	....	....	....	....	....	..	....	....	....	....	....	....	....	....	....	....	....	....
	Liberty	1	....	....	1	....	no	....	1	18	100	....	....	....	1	11650	....	....	1000
	Mecedonia	1	....	....	....	....	no	....	1	17	105	....	....	....	1	22566	....	....	2600
26	FAIRFIELD	1	30	....	8	yes	..	350	1	42	967	1	19	59	1	25750	22000	....	6146
27	FAIRVIEW	1	91	....	1	....	no	....	1	24	30	....	....	1	1	20000	....	9000	....
28	FARMER	4	100	....	....	yes	..	....	4	47	415	....	....	4	4	60500	8000	6500	790
	Farmer	1	26	....	....	yes	.	....	1	12	31	....	....	1	1	30000	....	5000	790
	Mt. Tabor	....	....	....	....	yes	..	....	....	....	....	....	....	....	....	5000	....	....	....
	New Hope	1	45	....	....	yes	..	....	1	10	305	....	....	....	1	10000	....	....	....
	Oak Grove	1	11	....	....	yes	..	....	1	12	79	....	....	3	1	8500	....	1500	....
	Salem	1	18	....	....	yes	..	....	1	13	....	....	....	....	1	7000	....	....	....
29	FARMINGTON	4	61	....	....	yes	..	....	3	71	918	....	....	6	4	90000	7500	5000	....
	Farmington	1	33	....	....	yes	.	....	1	27	615	....	....	2	1	45000	....	....	....
	Huntsville	1	....	....	....	yes	..	....	....	....	....	....	....	....	1	7500	....	....	....
	Mt. Olive	1	28	....	....	yes	..	....	1	24	180	....	....	....	1	7500	....	5000	....
	Wesley Chapel	1	....	....	....	yes	..	....	1	20	123	....	....	4	1	30000	....	....	....
30	FRANKLINVILLE	1	24	....	....	yes	..	....	1	54	373	1	24	1	1	62000	30000	1080	9807
31	GOOD HOPE-ARCADIA	2	....	....	10	yes	..	....	2	53	1342	1	18	5	2	100000	27000	....	....
	Arcadia	1	....	....	1	yes	..	....	1	29	378	1	18	2	1	32000	....	....	....
	Good Hope	1	....	....	9	yes	..	....	1	24	964	....	....	3	1	68000	....	....	....
32	GREER'S CHAPEL	1	30	....	....	yes	..	....	1	15	....	....	15	....	1	15000	13000	....	2886
33	HOPEWELL	....	45	....	1	yes	..	174	1	25	....	....	....	7	1	53000	26800	....	....
34	LEXINGTON: ERLANGER-PICKETT SCHOOL	1	35	....	5	yes	..	....	1	24	84	....	....	1	1	20000	1200	12000	5000
	Erlanger	1	35	....	5	yes	..	....	1	24	84	....	....	1	1	20000	1200	12000	5000
	Pickett School	....	....	....	....	....	..	....	....	....	....	....	....	....	....	....	....	....	....
35	FIRST	1	271	24	31	yes	..	....	1	307	1807	....	....	4	1	800000	23000	5000	126616
36	TRINITY	1	152	....	11	yes	..	....	1	65	1042	1	40	1	1	60000	9000	11000	....
37	WESLEY HEIGHTS-ARBOR ACRES	1	....	....	9	yes	..	....	1	22	147	....	....	1	1	52250	2500	4613	28596
	Arbor Acres	....	....	....	....	....	..	....	....		....	....	....	....	....	....	....	....	....
	Wesley Heights	1	....	....	9	yes	..	....	1	22	147	....	....	1	1	52250	2500	4613	28596
38	LIBERTY: FIRST	1	85	....	9	yes	..	....	1	85	1224	1	33	6	1	173000	23500	....	15425
39	LIBERTY CIRCUIT	4	111	....	8	yes	..	398	3	55	1074	1	15	....	4	80000	10000	....	5000
	Bethany	1	60	....	1	yes	..	178	1	25	1066	1	15	....	1	25000	....	....	....
	Randolph	1	25	....	1	yes	..	44	....	....	....	....	....	....	1	4000	....	....	....
	Staley	1	....	....	6	yes	..	88	1	17	3	....	....	....	1	40000	....	....	[illegible]
	White's Chapel	1	26	....	....	yes	.	88	1	13	5	....	....	....	1	11000	....	....	....
40	LIBERTY-CONCORD	2	149	....	16	yes	.	....	2	82	1014	1	18	....	2	55000	20000	35000	....
	Concord	1	64	....	9	yes	.	....	1	30	250	1	18	....	1	20000	5000	20000	....
	Liberty	1	85	....	7	yes	..	....	1	52	764	....	....	....	1	35000	15000	15000	....
41	LINWOOD-TYRO	2	130	....	3	yes	..	550	2	33	1509	....	....	3	2	114500	16500	1200	....
	Linwood	1	30	....	..	yes	..	162	1	15	671	....	....	3	1	52500	8250	1200	....
	Tyro	1	100	....	3	yes	..	388	1	18	838	....	....	....	1	62000	8250	....	....
42	MACEDONIA	1	56	....	1	yes	..	..	1	25	....	....	....	2	1	37000	15000	10000	....
43	MIDWAY	1	120	....	17	yes	..	....	1	58	162	....	....	3	1	85000	28000	....	....
44	MOCKSVILLE: FIRST	1	98	..	11	yes	.	....	31	114	670	1	38	7	1	110000	20000	....	4500

List Number	CHARGE AND CHURCH	CHURCH SCHOOL GENERAL INFORMATION						W. S. C. S.							PROPERTY AND OTHER ASSETS			
		25 Number of Church Schools on Charge	26 Methodist Pupils and Constituents in Vacation Church Schools	27 Methodist Pupils and Constituents in Weekday Schools	28 Church School Members joining the Church on Profession of Faith	29 Are all lesson materials used approved by Methodist Church?	30 Church School Offering for World Service and Conf. Benevolences	31 Number of Societies (not Guilds, groups, or circles)	32 Membership (inc. W.S.C.)	33 Amount Paid for Local Work	34 Methodist Men—No. chartered groups	35 Methodist Men—Membership	36 Number of "Together" Subscriptions	37 Number of Organized Churches	38 Estimated Value of Church Buildings, Equipment, & Land	39 Estimated Value of Parsonage, Furniture, and Land	40 Estimated Value of Other Property (including cash, bonds, etc.)	41 Indebtedness on Buildings, Equipment, Parsonages, & Current Expenses
45	MOCKSVILLE CIRCUIT	5	178	....	13	yes ..	....	1	10	5	....	....	2	5	138000	21000	1500	....
	Bethel	1	24	....	8	yes ..	....	1	12	2	....	....	1	1	43000	....	....	....
	Chestnut Grove	1	21	....	3	yes ..	....	....	....	....	....	....	....	1	13000	....	....	....
	Cornatza	1	24	....	1	yes ..	....	....	....	....	....	....	1	1	43000	....	....	....
	New Union	1	65	....	....	yes ..	....	....	....	....	....	....	....	1	35000	....	....	....
	Union Chapel	1	44	....	1	yes ..	....	....	....	....	....	....	....	1	24000	....	1500	....
46	MT. CARMEL-EBENEZER	2	122	....	3	yes ..	587	2	71	652	....	....	1	2	69000	13400	12700	6200
	Ebenezer	1	62	....	2	yes ..	252	1	48	463	....	....	....	1	45000	....	8000	6200
	Mt. Carmel	1	60	....	1	yes ..	335	1	23	189	....	....	1	1	24000	13400	4700	....
47	MOUNT VERNON	4	183	....	35	.... no	....	2	69	....	2	65	9	4	89000	16000	....	....
	Ebenezer	1	33	....	2	yes ..	....	1	22	....	1	2	2	1	21000	....	....	....
	Mt. Gilead	1	50	....	5	.... no	....	....	....	....	....	....	2	1	15000	....	....	....
	Mt. Pleasant	1	40	....	25	.... no	....	....	....	....	....	....	2	1	25000	....	....	....
	Mt. Vernon	1	60	....	3	yes ..	....	1	47	....	1	48	3	1	28000	16000	....	....
48	NEW MT. VERNON-SHADY GROVE	2	151	....	39	yes ..	....	2	84	487	1	30	4	2	180000	12500	....	13000
	New Mt. Vernon	1	68	....	22	yes ..	....	1	29	231	....	....	2	1	65000	10000	....	....
	Shady Grove	1	83	....	17	yes ..	....	1	55	256	1	5	2	1	115000	2500	....	13000
49	NORTH DAVIDSON	2	156	....	5	.... no	....	2	96	1380	....	....	6	2	136000	8000	19000	....
	Canaan	1	80	....	....	yes ..	....	1	51	546	....	....	5	1	111000	....	....	....
	Mt. Pleasant	1	76	....	5	.... no	....	1	45	834	....	....	1	1	25000	....	19000	....
50	OLD UNION-MT. LEBANON	2	104	....	13	.... no	....	2	66	355	1	20	1	2	31000	17500	26250	....
	Mt. Lebanon	1	74	....	8	.... no	....	1	37	167	....	....	1	1	15000	17500	26000	....
	Old Union	1	30	....	5	yes ..	....	1	29	188	1	20	....	1	16000	....	250	....
51	PINE WOODS-FAIRVIEW	2	92	....	5	yes ..	....	2	81	271	....	....	2	2	60000	14500	2900	2325
	Fairview	1	45	....	5	yes ..	....	1	48	40	....	....	1	1	15000	14500	2900	....
	Pine Woods	1	47	....	....	yes ..	....	1	33	231	....	....	1	1	45000	....	....	2325
52	PLEASANT GROVE	1	50	....	6	yes ..	....	1	55	466	....	....	84	1	125000	10000	35000	....
53	PROSPECT-PLEASANT HILL	2	67	....	8	yes ..	....	2	59	370	....	....	1	2	89000	18000	1900	2000
	Pleasant Hill	1	35	....	4	yes ..	....	1	26	218	....	....	1	1	57000	....	1900	....
	Prospect	1	32	....	4	yes ..	....	1	33	152	....	....	....	1	32000	18000	....	2000
54	RAMSEUR: JORDAN MEMORIAL	1	75	....	2	yes ..	....	1	84	1253	1	27	2	1	90000	8500	....	5000
55	RANDLEMAN: FIRST	1	83	....	5	yes ..	....	1	102	823	1	24	7	1	165000	12500	5000	....
56	RANDLEMAN CIRCUIT	3	156	....	5	.... no	....	3	58	1102	....	....	1	3	126200	6500	....	15000
	Level Cross	1	57	....	....	yes ..	....	1	19	930	....	....	....	1	29000	....	....	....
	New Salem	1	59	....	5	.... no	....	1	25	118	....	....	1	1	65200	....	....	9000
	Worthville	1	40	....	....	.... no	....	1	14	54	....	....	....	1	32000	....	....	6000

57	REEDS	3	82	22	5	....	no	2136	3	63	69	1	25	5	3	103500	14500	9600	....
	Friendship	1	50	22	1	....	no	1067	1	24	6	1	25	1	1	50000	....	3100	....
	Reeds	1	26	....	2	yes	..	1000	1	27	47	....	....	3	1	47000	14500	2200	....
	Yadkin College	1	6	....	2	yes	..	69	1	12	26	....	....	1	1	6500	....	4500	....
58	SEAGROVE	3	122	....	16	....	no	....	3	....	119	....	....	8	3	65000	16500	....	....
	Fairgrove	....	....	....	....	....	..	....	....	....	....	....	....	....	....	....	....	....	....
	Mt Zion	1	26	....	9	yes	..	....	1	....	....	....	....	....	1	18000	....	....	....
	Pleasant Hill	1	68	....	7		no	....	1	....	....	....	....	....	1	12000	....	....	....
	Seagrove	1	28	....	....	yes	..	....	1	....	119	....	....	....	1	35000	....	....	....
59	SHILOH	1	83	....	14	yes	.	373	1	38	1015	....	....	8	1	190000	16000	....	82000
60	SOUTH DAVIDSON	5	156	....	....	....	no	....	4	71	333	....	....	2	5	117600	9000	....	....
	Alleghany	1	39	....	....	....	no	....	1	12	62	....	....	....	1	30000	....	....	....
	Chapel Hill	1	48	....	....	....	no	....	1	18	144	....	....	....	1	32000	....	....	....
	Lineberry	1	50	....	....	yes	..	....	1	23	49	....	....	....	1	25000	....	....	.....
	Pine Hill	1	....	....	....	....	no	....	....	....	....	....	....	....	1	15600	....	....	....
	Pleasant Grove	1	19	....	....	....	no	....	1	18	78	....	....	....	1	15000	....	....	....
61	SOUTH RANDOLPH	4	119	....	5	....	no	....	3	43	183	....	....	....	4	78500	6500	....	....
	Flag Springs	1	84	....	3	yes	..	....	1	20	133	....	....	....	1	35000	....	....	....
	New Hope	1	35	....	2	....	no	....	1	15	50	....	....	....	1	38000	....	....	....
	New Zion	1	....	....	..	....	no	....	....	....	....	....	....	....	1	2000	....	....	....
	Pisgah	1	....	....	....	yes	..	....	1	8	....	....	....	....	1	3500	....	....	....
62	SPRING HILL	1	76	....	9	yes	..	250	1	..	....	....	....	3	1	25000	22000	1483	....
63	THOMASVILLE: BETHEL	1	85	....	....	yes	..	...	1	66	199	1	25	2	1	95000	21000	10000	15800
64	FAIR GROVE	1	84	...	4	yes	..	....	1	105	1848	....	....	41	1	116750	20000	10000	7500
65	FIRST	1	90	17	12	yes	..	900	1	123	3892	1	56	5	1	250000	25000	3733	82868
66	JOHNSTONTOWN	1	...	....	....	....	no	281	1	43	463	1	16	3	1	55000	23000	....	11758
67	MEMORIAL	1	98	....	2	yes	..	1288	1	214	1696	1	75	416	1	624000	25000	9700	....
68	TRINITY	1	100	....	1	....	no	....	4	72	1142	....	....	8	1	51600	24600	11000	....
69	UNITY	1	86	....	9	yes	..	68	1	75	478	1	30	5	1	125000	25000	15000	43000
70	WEST END	1	81	...	4	yes	.	....	1	61	683	1	16	3	1	100000	18500	18350	....
71	TRINITY: MEMORIAL	1	90	....	2	yes	..	500	1	44	113	....	....	2	1	66000	25000	4100	2500
72	WELCOME: CENTER	1	95	...	9	yes	..	....	1	69	816	1	69	7	1	170000	19000	7500	67222
	DISTRICT PARSONAGE	....	....	....	....	....	....	....	....	....	.. .	....	....	....	....	....	39000	7500	.....
	TOTAL	144	7205	112	670	51	21	11238	161	5145	57005	36	1203	936	144	8759599	1206625	383983	899155

List Number	CHARGE	LOCAL CHURCH EXP. 42 Paid on Principal and Interest of Old Indebtedness	43 Paid for Buildings and Improvements	44 Paid Other Current Expenses and Incidentals	45 Paid for Church School Administration, Lesson Materials, Supplies, etc.	MINISTERIAL SUPPORT 46 Salary Claim for Pastor and Associate(s) at Beginning This Year	47c Total Paid Pastor and Associate(s)	48c Paid Travel and Expense—Pastor and Associate(s)	49a Dist. Superintendent's Fund—Apportioned	49b Dist. Superintendent's Fund—Paid	50a Episcopal Fund—Apportioned	50b Episcopal Fund—Paid	51a Conference Claimants' Fund—Apportioned	51b Conference Claimants' Fund—Paid	52a Minimum Salary Fund—Apportioned	52b Minimum Salary Fund—Paid	54 Jurisdictional Area, Conference and Dist. Administration	55b Interdenominational Co-operation Fund Paid	56a World Service and Conf. Benevolences—Apportioned	56b World Service and Conf. Benevolences—Accepted	56c World Service and Conf. Benevolences—Paid
1	ADVANCE-MOCKS	6000	26916	390	510	3400	3400	600	84	84	42	42	372	372	76	76	102	....	500	500	500
	Advance	6000	1301	210	270	1700	1700	300	42	42	21	21	186	186	38	338	51	....	250	250	250
	Mocks	....	25615	180	240	1700	1700	300	42	42	21	21	186	186	38	38	51	....	250	250	250
2	ARCHDALE	....	1234	4545	1023	5000	5000	500	180	180	90	90	810	810	251	251	150	....	1000	1000	1000
3	ASHEBORO: BOWER'S-NEW UNION	....	8163	1659	799	2400	2400	400	70	70	35	35	315	315	91	91	81	....	268	268	268
	Bower's Chapel	....	6288	1012	514	1200	1200	200	35	35	18	18	157	157	46	46	40	....	109	109	134
	New Union	....	1875	647	285	1200	1200	200	35	35	17	17	158	158	45	45	41	....	109	109	134
4	CALVARY	4666	2959	2877	540	4200	4200	700	168	168	84	84	756	756	240	240	126	24	550	550	550
5	CENTRAL	3805	4962	14981	1088	6500	6500	200	248	248	124	124	1116	1116	668	668	195	25	3200	3200	3200
6	FIRST	9918	174896	11701	2384	7500	7500	600	424	424	212	212	1908	1908	893	893	225	....	5900	5900	5900
7	GILE'S CHAPEL-CHARLOTTE	....	....	1727	175	2400	2400	200	70	70	35	35	315	315	82	82	78	....	363	311	311
	Charlotte	....	....	631	76	1200	1200	100	35	35	18	18	158	157	41	41	39	....	156	104	107
	Gile's Chapel	....	....	1097	99	1200	1200	100	35	35	17	17	158	158	41	41	39	....	207	207	204
8	GRACE	3312	500	800	488	2500	2500	400	92	92	46	46	414	414	113	113	75	....	215	215	215
9	WEST BEND	2016	19954	2862	585	4000	4000	....	160	160	80	80	720	720	168	168	120	....	410	410	410
10	WEST SIDE	708	....	618	759	1200	1200	312	48	48	24	24	192	192	67	67	36	....	369	369	369
	Mt. Shepherd	....	....	88	382	488	370	118	18	18	9	9	71	71	23	25	13	....	137	137	137
	Mt. Zion	....	....	12	50	100	30	70	4	4	1	1	13	13	4	4	3	....	26	26	26
	Piney Grove	....	....	135	78	300	300	....	13	13	7	7	54	54	19	19	10	....	103	103	103
	West Side	708	....	283	249	624	500	124	13	13	7	7	54	54	19	19	10	....	103	103	103
11	ASHEBORO CIRCUIT	828	832	643	....	3585	3580	300	143	143	72	72	645	645	247	246	108	....	614	614	615
	Cedar Falls	....	150	100	269	1240	1240	150	48	....	26	26	215	215	82	82	36	....	205	205	205
	Cedar Falls	....	221	327	153	1240	1240	150	48	....	26	26	215	215	82	82	36	....	205	205	205
	Mt. View	....	217	167	....	....	....	....	....	....	....	....	....	....	....	....	....	....	....	....	....
	West Chapel	....	240	238	221	1100	1110	....	48	....	26	26	218	215	82	82	36	....	205	205	205
12	BAILEY'S-ELBAVILLE-RULTON	....	5717	1090	396	2400	2400	600	49	49	25	25	218	218	45	45	72	....	435	435	435
	Bailey's Chapel	....	799	172	67	336	336	84	7	7	4	4	31	31	6	6	10	....	61	61	61
	Elbaville	....	2657	413	184	1080	1080	270	22	22	11	11	98	98	20	20	32	....	160	160	196
	Fulton	....	2261	505	145	984	984	246	20	20	10	10	89	89	18	18	30	....	178	178	178
13	BETHANY-COTTON GROVE	400	1134	537	472	3400	3400	400	108	108	54	54	486	486	100	100	102	....	486	486	486
	Bethany	....	1134	367	339	2380	2380	280	76	76	38	38	340	340	70	70	71	....	340	340	340
	Cotton Grove	400	....	170	133	1020	1020	120	32	32	16	16	146	146	30	30	31	....	146	146	146
14	BETHANY-GRAY'S CHAPEL	1365	4850	505	715	3400	3400	300	136	136	68	68	612	612	138	138	102	....	951	951	959
	Bethany	....	1050	330	405	1700	1700	150	68	68	34	34	306	306	69	69	51	....	449	449	450
	Gray's Chapel	1365	3800	175	310	1700	1700	150	68	68	34	34	306	306	69	69	51	....	502	502	501

15 BETHEL-JULIAN-SHILOH	....	196	466	390	3400	3298	200	136	136	68	68	612	612	127	127	102	....	....	475	475	475
Bethel	....	182	83	120	1300	1197	....	52	52	26	26	233	233	48	48	39	....	....	175	175	175
Julian	....	....	293	70	800	750	....	33	32	16	16	147	147	30	31	24	....	....	125	125	125
Liberty Grove	....	....	....	....	160	154	200	....	....	....	....	....	....	....	....	....	....	....	....	....	....
Shiloh	....	14	90	110	1300	1197	....	52	52	26	26	233	232	48	48	39	....	....	175	175	175
16 BETHESDA	11127	1879	2300	931	3600	3600	590	136	136	68	68	612	612	178	178	....	....	....	635	635	635
17 CID	2690	2950	364	402	3000	3000	....	120	120	60	60	540	540	113	113	....	....	....	361	861	361
Cid	....	1000	100	85	570	570	....	23	23	11	11	103	103	21	21	....	....	....	137	69	69
Clarksbury	....	800	60	99	780	780	....	31	31	16	16	140	140	29	29	....	....	....	188	94	94
Fairview	690	300	60	30	450	450	....	18	18	9	9	81	81	17	17	....	....	....	108	54	54
Pleasant Grove	....	150	60	75	600	600	....	24	24	12	12	108	108	23	23	....	....	....	144	72	72
Tabernacle	2000	700	84	113	600	600	....	24	24	12	12	108	108	23	23	....	....	....	144	72	72
18 COLERIDGE	....	4552	1778	689	3800	3800	600	136	136	68	68	612	612	148	148	108	....	....	636	636	.636
Concord	440	801	....	233	1520	1520	150	54	55	28	29	245	245	60	60	44	....	....	255	255	255
Maple Springs	1085	357	....	211	760	760	150	27	27	14	13	123	123	30	30	22	....	....	127	127	127
Mt. Olivet	1213	201	....	90	760	760	100	27	27	13	13	122	122	29	29	21	....	....	127	127	127
Rehobeth	1814	419	....	155	760	760	200	27	27	13	13	122	122	29	29	21	....	....	127	127	127
19 COOLEEMEE	....	732	1864	392	3800	3800	700	144	144	72	72	648	648	156	156	114	....	....	500	500	500
20 DAVIDSON	6250	3583	3479	630	3800	3800	450	152	152	76	76	684	684	239	239	114	....	....	640	640	640
Centenary	6250	155	801	170	1267	1267	150	51	51	25	25	228	228	87	87	38	....	....	213	213	213
Mt. Olivet	....	3428	2678	460	2533	2533	300	101	101	51	51	456	456	152	152	76	....	....	427	427	427
21 DAVIE	4235	316	1210	886	3600	3600	605	136	136	68	68	612	612	177	177	108	....	....	500	500	500
Center	1507	141	378	229	1080	1080	110	41	41	20	20	184	184	53	53	32	....	....	308	150	150
Harmony	55	100	152	100	360	360	30	14	13	7	7	61	61	18	18	11	....	....	103	50	50
Oak Grove	2673	....	513	381	1080	1080	110	41	41	20	20	184	184	53	53	32	....	....	308	150	150
Salem	....	75	167	176	1080	1080	90	41	41	20	20	184	184	53	53	32	....	....	308	150	150
Zion	....	....	....	....	....	....	265	....	....	....	....	....	....	....	....	....	....	....	....	....	....
22 DENTON: CENTRAL	10471	2861	2752	540	4200	4200	700	168	168	84	84	756	756	237	237	126	....	....	675	675	675
23 DENTON CIRCUIT	5200	500	1265	350	3400	3400	800	136	136	68	68	612	612	200	200	102	....	....	790	790	790
Cedar	....	....	290	90	680	680	160	27	28	14	14	122	122	40	40	20	....	....	158	158	122
Clear Springs	3400	....	370	94	816	816	192	33	34	16	17	147	147	48	48	24	....	....	190	190	147
Fire[illegible]	1800	....	360	120	1496	1496	352	60	59	30	29	269	269	88	88	45	....	....	348	348	269
Stream	....	500	245	46	480	408	96	16	15	8	8	73	73	24	24	12	....	....	95	95	73
24 DULINS	3334	13500	1190	739	4200	4200	600	144	144	72	72	648	648	151	151	126	....	....	525	525	525
Bethlehem	....	400	549	375	2016	2016	288	69	69	35	35	311	311	73	73	61	....	....	437	252	252
Dulins	....	....	307	164	840	840	120	29	29	14	14	130	130	30	30	25	....	....	182	105	105
Smith Grove	3334	4000	334	200	1344	1344	192	50	46	23	23	207	207	48	48	40	....	....	355	168	168
25 ELDORADO	....	11000	1205	212	2350	2350	450	74	74	37	37	333	333	105	105	71	....	....	375	375	375
Center	....	....	200	38	555	466	89	15	15	8	8	66	66	21	21	14	....	....	74	74	74
Cleveland	....	....	377	61	782	656	126	21	21	10	10	93	93	29	29	20	....	....	105	105	105
Liberty	....	2400	178	53	605	508	97	16	16	8	8	72	72	23	23	16	....	....	81	81	81
Mocksville	....	8600	450	63	585	720	138	22	22	11	11	102	102	32	32	21	....	....	115	115	115
26 FAIRFIELD	997	....	160	185	2800	2800	600	112	112	56	56	504	504	90	90	90	....	....	350	350	350
27 FAIRVIEW	3165	700	1667	183	1200	1200	600	40	40	20	20	180	180	94	94	....	....	....	250	250	250
28 FARMER	....	3475	1182	348	2800	2800	700	112	117	55	59	504	526	110	110	84	....	....	563	563	563
Farmer	....	1418	357	64	918	918	238	38	38	19	19	171	171	37	38	29	....	....	191	191	191
Mt. Pleasant	....	....	....	....	....	....	....	....	....	....	....	....	....	....	....	....	....	....	....	....	....
New Hope	....	1473	340	42	627	627	154	25	25	12	12	111	111	24	24	18	....	....	124	124	124
Oak Grove	....	1477	182	130	627	628	154	25	24	12	12	111	111	24	24	19	....	....	124	124	124
Shady Grove	....	127	287	60	627	627	154	25	25	12	13	111	111	24	24	19	....	....	124	124	124
29 FARMINGTON	....	165	907	340	3000	3000	600	112	112	56	56	504	504	120	120	90	....	....	400	400	425
Farmington	....	62	535	137	1260	1260	240	45	45	22	22	202	202	55	55	37	....	....	251	251	160
Huntsville	....	....	80	20	246	246	54	10	10	5	5	45	45	11	11	8	....	....	56	56	30
Mt. Olive	....	....	112	73	454	454	96	18	18	9	9	81	81	17	17	15	....	....	100	100	64
Shady Grove	....	103	180	111	1046	1046	210	39	39	20	20	176	176	37	37	30	....	....	214	214	140

THOMASVILLE DISTRICT—TABLE 2-A—Continued

List Number	CHARGE	LOCAL CHURCH EXP.				MINISTERIAL SUPPORT															
		42 Paid on Principal and Interest of Old Indebtedness	43 Paid for Buildings and Improvements	44 Paid Other Current Expenses and Incidentals	45 Paid for Church School Administration, Lesson Materials, Supplies, etc.	46 Salary Claim for Pastor and Associate(s) at Beginning This Year	47c Total Paid Pastor and Associate(s)	48c Paid Travel and Expense—Pastor and Associate(s)	49a Dist. Superintendent's Fund—Apportioned	49b Dist. Superintendent's Fund—Paid	50a Episcopal Fund—Apportioned	50b Episcopal Fund—Paid	51a Conference Claimants' Fund—Apportioned	51b Conference Claimants' Fund—Paid	52a Minimum Salary Fund—Apportioned	52b Minimum Salary Fund—Paid	54 Jurisdictional Area, Conference and Dist. Administration	55b Interdenominational Co-operation Fund Paid	56a World Service and Conf. Benevolences—Apportioned	56b World Service and Conf. Benevolences—Accepted	56c World Service and Conf. Benevolences—Paid
30	FRANKLINVILLE	....	10876	2175	269	3400	3400	600	70	70	35	35	317	317	102	102	102	....	480	480	480
31	GOOD HOPE-ARCADIA	24	673	1168	640	4000	4000	200	160	160	80	80	720	720	182	182	60	....	834	834	837
	Arcadia	....	293	442	351	2000	2000	100	80	80	40	40	360	360	82	82	....	....	365	365	368
	Good Hope	24	380	726	289	2000	2000	100	80	80	40	40	360	360	100	100	60	....	469	469	469
32	GREER'S CHAPEL	1202	....	548	123	1300	1300	700	48	48	24	24	216	216	90	90	39	....	200	200	200
33	HOPEWELL	....	1720	820	364	1800	1800	600	64	64	32	32	288	288	78	78	54	....	286	286	286
34	LEXINGTON: ERLANGER-PICKETT SCHOOL	....	468	700	321	2000	2000	500	80	80	40	40	360	360	75	75	60	....	375	375	375
	Erlanger	....	468	700	321	2000	2000	500	80	80	40	40	360	360	75	75	60	....	375	375	375
	Pickett School	....	....	....	....	....	....	....	....	....	....	....	....	....	....	....	....	....	....	....	....
35	FIRST	28210	....	31258	4533	10000	10000	....	320	320	160	160	1440	1440	1173	1173	240	....	5900	5900	5900
36	TRINITY	....	408	3014	561	3600	3600	900	144	144	72	72	648	648	202	202	....	....	705	500	500
37	WESLEY HEIGHTS-ARBOR ACRES	3335	2222	2494	222	1000	1000	....	20	20	10	10	90	90	24	24	30	....	100	100	100
	Arbor Acres	....	....	....	....	....	....	....	....	....	....	....	....	....	....	....	....	....	....	....	....
	Wesley Heights	3335	2222	2494	222	1000	1000	....	20	20	10	10	90	90	24	24	30	....	100	100	100
38	LIBERTY: FIRST	1300	822	5951	335	4800	4800	400	192	192	96	96	864	864	353	353	144	....	1400	1400	1400
39	LIBERTY CIRCUIT	3600	3135	754	756	1800	1803	....	72	72	36	36	324	324	86	86	54	....	398	398	398
	Bethany	....	380	157	200	808	808	....	32	32	16	....	146	146	39	39	24	....	178	178	178
	Randolph	....	2500	63	99	192	192	....	8	8	4	....	36	36	9	9	6	....	44	44	44
	Staley	3000	255	430	164	400	403	....	16	16	8	....	71	71	19	19	12	....	88	88	88
	White's Chapel	600	....	104	293	400	400	....	16	16	8	....	71	71	19	19	12	....	88	88	88
40	BIBERTY-CONCORD	....	22900	1859	508	3600	3600	....	144	144	72	72	648	648	169	169	108	....	584	584	584
	Concord	....	900	759	192	1200	1200	....	48	48	24	24	216	216	56	56	36	....	195	195	195
	Liberty	....	22000	1100	316	2400	2400	....	96	96	48	48	433	433	113	113	72	....	389	389	289
41	LINWOOD-TYRO	....	2801	1277	970	3800	3800	400	144	144	72	72	648	648	157	158	111	....	647	647	648
	Linwood	....	761	507	314	1800	1900	200	72	72	36	....	324	324	79	79	57	....	324	324	324
	Tyro	....	2040	770	656	1800	1900	200	72	72	36	....	324	324	78	79	54	....	324	324	324
42	MACEDONIA	....	....	1149	178	1600	1600	100	56	55	28	28	252	252	80	80	48	....	275	275	275
43	MIDWAY	....	3800	6250	1350	4400	4400	600	168	168	84	84	756	756	343	343	132	....	1200	1200	1200
44	MOCKSVILLE: FIRST	6191	730	2787	941	5200	5200	600	200	200	300	100	900	900	248	248	156	....	1675	1675	1675
45	MOCKSVILLE	1500	9940	380	454	2400	2400	....	96	96	48	48	432	432	139	139	72	....	624	624	624
	Bethel	....	1140	100	117	700	700	....	28	28	14	14	125	125	40	40	20	....	181	181	180
	Chestnut Grove	....	....	60	70	400	400	....	15	15	8	8	70	69	22	22	12	....	100	100	100
	Cornatzer	....	1800	90	90	425	425	....	17	17	8	8	73	74	24	24	12	....	106	106	106
	New Union	1500	7000	60	81	275	275	....	14	14	7	7	65	65	21	21	11	....	94	94	94
	Union Chapel	....	....	70	96	600	600	....	22	22	11	11	99	99	32	32	17	....	143	143	143

46	MT. CARMEL-EBENEZER	6200	432	1599	1043	3000	3000	600	120	120	60	60	640	540	191	191	90	....	587	587	587
	Ebenezer	6200	87	919	676	800	800	400	32	32	16	16	144	144	85	85	24	....	252	252	252
	Mt. Carmel	....	345	680	377	2200	2200	200	88	88	44	44	396	396	106	106	66	....	335	335	335
47	MOUNT VERNON	....	1450	1460	958	3400	3400	800	104	104	52	52	468	468	147	147	102	....	575	575	575
	Ebenezer	....	300	227	254	714	714	200	22	22	11	11	98	98	31	31	21	....	121	121	121
	Mt. Gilead	....	50	200	200	714	714	200	22	22	11	11	98	98	31	31	21	....	121	121	121
	Pleasant Grove	....	200	485	163	714	714	200	22	22	11	11	98	98	31	31	21	....	121	121	121
	Mt. Vernon	....	900	558	341	1258	1258	200	38	38	19	19	173	174	54	54	39	....	213	213	212
48	NEW MT. VERNON-SHADY GROVE	5000	639	2835	1139	3800	3800	700	136	136	68	68	612	612	177	177	....	....	650	650	650
	New Mt. Vernon	....	604	1352	436	1900	1900	350	34	68	16	34	144	306	89	88	....	....	325	325	325
	Shady Grove	5000	35	1483	703	1900	1900	350	34	68	16	34	144	306	89	89	....	....	325	325	325
49	NORTH DAVIDSON	2955	2427	1983	791	4000	4000	900	148	148	74	74	666	666	183	183	120	....	576	576	576
	Canaan	2955	2247	1500	585	3400	2800	600	104	104	52	52	468	468	135	135	84	....	341	341	341
	Mt. Pleasant	....	180	483	206	1500	1200	300	44	44	22	22	198	198	48	48	36	....	235	235	235
50	OLD UNION-MT. LEBANON	....	1121	1302	691	3200	3200	300	128	128	64	64	576	576	98	147	96	....	475	475	475
	Mt. Lebanon	....	500	1082	471	1920	1920	300	77	77	38	38	346	346	88	88	58	....	285	285	285
	Old Union	....	621	220	220	1280	1280	....	51	51	26	26	230	230	59	59	58	....	190	190	190
51	PINE WOODS-FAIRVIEW	4923	670	2020	785	3600	3800	400	144	144	72	72	648	648	162	162	108	....	452	452	452
	Fairview	....	179	894	406	2160	2880	240	86	86	43	43	289	389	86	86	65	....	262	262	262
	Pine Woods	4923	491	1126	379	1440	1520	160	58	58	29	29	259	259	76	76	43	....	190	190	190
52	PLEASANT GROVE	....	2618	3056	348	3700	3700	500	148	148	74	74	666	666	221	221	111	....	875	875	875
53	PROSPECT-PLEASANT HILL	1857	261	1314	922	3600	3600	200	136	136	68	68	612	612	174	174	102	....	501	501	501
	Pleasant Hill	200	....	451	389	1800	1800	100	68	68	34	34	306	306	87	87	51	....	250	250	250
	Prospect	1657	261	863	533	1800	1800	100	68	68	34	34	306	306	87	87	51	....	251	251	251
54	RAMSEUR: JORDAN MEMORIAL	3000	1435	3156	527	4000	4000	1000	106	106	53	53	475	475	159	159	120	....	720	720	720
55	RANDLEMAN: FIRST	1605	1553	6894	1409	4600	4600	600	176	176	88	88	792	792	377	377	138	....	1200	1200	1200
56	RANDLEMAN CIRCUIT	5917	2073	2293	873	2520	2520	600	96	96	48	48	432	432	156	156	76	....	701	701	701
	Level Cross	3100	191	1484	414	800	920	200	32	32	16	16	144	144	525	52	25	....	237	237	225
	New Salem	....	1691	264	139	920	800	200	32	32	16	16	144	144	52	52	25	....	234	234	238
	Worthville	2817	191	545	320	800	800	200	32	32	16	16	144	144	52	52	26	....	234	234	238
57	REEDS	....	1765	3099	1283	4075	4075	625	160	160	80	80	720	721	229	229	121	....	905	905	905
	Friendship	....	....	1237	621	2030	1760	270	71	71	35	35	317	317	101	101	53	....	467	467	457
	Reeds	....	365	1559	521	2060	1795	265	69	69	34	34	310	310	98	98	52	....	456	456	300
	Yadkin College	....	1400	303	141	610	520	90	20	20	11	11	94	94	30	30	16	....	138	138	138
58	SEAGROVE	1950	....	....	294	1925	1925	625	74	74	37	37	333	333	65	65	58	....	538	538	538
	Fairgrove	....	....	....	....	....	....	....	....	....	....	....	....	....	....	....	....	....	....	....	....
	Mt. Zion	1950	....	....	56	200	200	225	18	18	10	10	35	35	10	10	15	....	138	138	138
	Pleasant Hill	....	....	....	148	625	625	200	28	28	12	12	100	100	15	15	18	....	200	200	200
	Seagrove	....	....	....	90	1100	1100	200	28	28	15	15	198	198	40	40	25	....	200	200	200
59	SHILOH	4500	87000	825	629	4000	4000	600	160	160	80	80	720	720	164	164	120	....	575	575	575
60	SOUTH DAVIDSON	....	870	1979	784	3500	3500	600	112	113	56	56	504	504	100	102	105	....	827	827	827
	Alleghany	....	40	277	87	735	735	126	24	24	12	12	106	106	21	23	22	....	173	173	173
	Chapel Hill	....	200	620	167	875	875	150	28	28	14	14	126	126	25	25	26	....	207	207	207
	Lineberry	....	450	582	375	807	807	138	26	26	12	12	116	116	23	23	24	....	191	191	191
	Pine Hill	....	150	160	65	350	350	60	11	11	6	6	50	50	10	10	11	....	83	83	83
	Pleasant Grove	....	30	340	90	735	735	126	24	24	12	12	106	106	21	21	22	....	173	173	173
61	SOUTH RANDOLPH	....	2240	1023	917	3400	3400	300	128	128	64	64	576	576	123	123	102	....	646	546	546
	Flag Springs	....	829	450	546	1258	1258	111	47	47	24	24	213	213	46	46	38	....	202	202	202
	New Hope	....	829	374	289	1258	1258	111	47	47	24	24	213	213	46	46	38	....	202	202	202
	New Zion	....	202	....	14	306	306	27	12	12	6	6	52	52	11	11	9	....	49	49	49
	Pisgah	....	381	199	68	578	578	51	22	22	11	11	98	98	21	21	17	....	94	94	94
62	SPRING HILL	....	....	300	453	3200	3200	400	128	128	64	64	576	576	119	119	96	....	456	250	250

THOMASVILLE DISTRICT—TABLE 2-A—Continued

List Number	CHARGE	LOCAL CHURCH EXP. *				MINISTERIAL SUPPORT															
		42 Paid on Principal and Interest of Old Indebtedness	43 Paid for Buildings and Improvements	44 Paid Other Current Expenses and Incidentals	45 Paid for Church School Administration, Lesson Materials, Supplies, etc.	46 Salary Claim for Pastor and Associate(s) at Beginning This Year	47c Total Paid Pastor and Associate(s)	48c Paid Travel and Expense—Pastor and Associate(s)	49a Dist. Superintendent's Fund—Apportioned	49b Dist. Superintendent's Fund—Paid	50a Episcopal Fund—Apportioned	50b Episcopal Fund—Paid	51a Conference Claimants' Fund—Apportioned	51b Conference Claimants' Fund—Paid	52a Minimum Salary Fund—Apportioned	52b Minimum Salary Fund—Paid	54 Jurisdictional Area, Conference and Dist. Administration	55b Interdenominational Co-operation Fund Paid	56a World Service and Conf. Benevolences—Apportioned	56b World Service and Conf. Benevolences—Accepted	56c World Service and Conf. Benevolences—Paid
63	THOMASVILLE: BETHEL	1834	303	1105	284	2600	2600	200	32	32	16	16	144	144	80	80	78	....	320	320	320
64	FAIR GROVE	8622	1787	4537	781	4500	4500	304	180	180	90	90	810	810	278	278	135	....	950	950	950
65	FIRST	11878	2043	5095	823	4900	4900	300	180	180	90	90	810	810	208	312	147	....	900	900	900
66	JOHNSTONTOWN	750	200	100	400	2600	2600	200	40	40	20	20	180	180	82	82	231	78	281	281	281
67	MEMORIAL	1530	....	30644	....	7400	11000	1200	296	296	148	148	1332	1332	1162	1162	222	....	5300	5300	5305
68	TAILITY	9200	341	1541	955	3600	3600	400	74	74	37	37	333	333	131	131	102	....	384	384	384
69	WEST END	10638	343	2768	949	4000	4400	600	152	152	76	76	684	684	233	223	132	....	800	800	807
70	WEST END	2651	2577	1863	697	3500	3500	500	140	140	70	70	630	630	187	207	105	....	458	458	458
71	TRINITY: MEMORIAL	2609	4239	1563	553	3600	3600	200	136	136	68	68	612	612	157	157	108	....	500	500	500
72	WELCOME: CENTER	10600	3554	2399	1076	4500	4500	250	180	180	90	90	810	810	207	207	.135	....	575	575	575
	TOTAL	224268	480962	215961	49950	260255	260351	33121	9430	9436	4916	4719	42404	42427	14589	14660	7277	127	60246	59783	59833

List Number	CHARGE AND CHURCH	BENEVOLENCES									CONFERENCE BENEVOLENCES									
		57 World Service Special Gifts	58 General Advance Specials	59 Week of Dedication	60 Fellowship of Suffering and Service	61 Television Ministry Fund	62 W.S.C.S. (inc. W.S.G.) Cash sent to District and Conf. Treasurer	63 Methodist Student Day	64 Methodist Youth Fund	65 Race Relations Sunday	66 Colleges and Universities	67 Wesley Foundation	68 Hospitals	69 Homes for Children, Youth and Aged	70 Conference Advance Specials	71 Church School Rally Day	72 Conference Entertainment Fund	73 City and District Mission Society	74 All Other Benevolences	75 Grand Total—42-45, 47c, 48c, 49b, 50b, 51b, 52b-54, 55b, 56c, 57-74
1	ADVANCE-MOCKS	....	158	30	40	30	184	30	45	30	387	30	30	200	....	30	24	150	155	40545
	Advance	....	83	20	30	20	136	20	25	20	244	20	20	100	....	20	12	75	110	11274
	Mocks	....	75	10	10	10	48	10	20	10	173	10	10	100	....	10	12	75	45	29241
2	ARCHDALE	1000	....	31	31	....	369	....	125	12	5585	....	15	669	....	15	24	420	....	23099
3	ASHEBORO: BOWER'S-NEW UNION	....	45	20	....	....	207	....	10	....	412	....	10	243	....	20	24	10	20	15302
	Bower's Chapel	....	15	10	....	....	143	....	10	....	323	....	10	122	....	10	12	....	10	10390
	New Union	....	30	10	....	....	64	....	....	....	89	....	....	121	....	10	12	10	10	4993
4	CALVARY	108	144	31	34	....	113	10	10	5	1241	....	31	640	36	10	24	314	....	20641
5	CENTRAL	50	2750	100	114	....	1278	20	160	88	3225	....	100	1781	....	88	24	861	....	47771
6	FIRST	200	3200	244	235	....	2635	76	275	56	5000	....	125	2381	....	100	24	1200	1500	233812
7	GILE'S CHAPEL-CHARLOTTE	....	52	20	20	....	200	....	40	....	420	....	....	219	....	20	24	....	....	6408
	Charlotte	....	26	10	10	....	50	....	....	....	180	....	....	109	....	10	12	....	....	2811
	Gile's Chapel	....	26	10	10	....	150	....	40	....	240	....	....	110	....	10	12	....	....	3597
8	GRACE	....	75	12	28	....	13	....	15	12	446	....	12	301	....	12	24	123	100	10128
9	WEST BEND	....	80	25	10	....	96	10	54	10	908	....	10	448	....	10	24	200	....	32960
10	WEST SIDE	....	30	....	....	....	....	....	....	....	123	....	11	179	....	....	24	49	....	4649
	Mt. Shepherd	....	15	....	....	....	....	....	....	....	48	....	....	67	....	....	4	....	....	1385
	Mt. Zion	....	....	....	....	....	....	....	....	....	9	....	....	11	....	....	1	....	....	234
	Piney Grove	....	....	....	....	....	....	....	....	....	34	....	....	51	....	....	7	....	....	811
	West Side	....	15	....	6	....	....	....	....	....	34	....	11	51	....	....	7	49	....	2261
11	ASHEBORO CIRCUIT	....	56	....	....	....	321	....	41	....	....	....	12	809	....	51	24	....	....	9326
	Cedar Falls	....	26	....	....	....	162	....	11	....	....	....	....	220	....	21	8	....	....	3069
	Central Falls	....	....	....	....	....	141	....	25	....	....	....	....	220	....	22	9	....	....	3116
	Mt. View	....	....	....	....	....	....	....	....	....	....	....	....	149	....	....	....	....	....	537
	West Chapel	....	30	....	....	....	19	....	5	....	....	....	12	220	....	810	8	....	....	2623
12	BAILEY'S-ELBAVILLE-FULTON	9	14	26	26	12	176	22	30	14	82	....	15	120	....	12	24	....	53	11682
	Bailey's Chapel	4	4	6	....	2	33	2	10	4	11	....	4	17	....	2	3	....	14	1693
	Elbaville	5	10	10	12	5	53	5	10	5	37	....	5	54	....	5	11	....	5	5215
	Fulton	....	....	10	14	5	90	15	10	5	34	....	6	49	....	5	10	....	34	4773
13	BETHANY-COTTON GROVE	....	59	31	....	....	241	....	50	....	413	....	....	267	....	....	24	10	....	8774
	Bethany	....	38	20	....	....	81	....	35	....	328	....	....	187	....	....	18	5	....	6147
	Cotton Grove	....	21	11	....	....	160	....	15	....	85	....	....	80	....	....	6	5	....	2627
14	BETHANY-GRAY'S CHAPEL	....	736	202	97	....	297	20	26	20	1253	....	30	368	....	30	24	469	....	16722
	Bethany	....	479	187	64	....	162	10	26	10	627	....	15	184	....	15	12	297	....	6703
	Gray's Chapel	....	256	15	33	....	135	10	....	10	626	....	15	184	....	15	12	170	....	10011

List Number	CHARGE AND CHURCH	BENEVOLENCES									CONFERENCE BENEVOLENCES									
		57 World Service Special Gifts	58 General Advance Specials	59 Week of Dedication	60 Fellowship of Suffering and Service	61 Television Ministry Fund	62 W.S.C.S. (inc. W.S.G.) Cash sent to District and Conf. Treasurer	63 Methodist Student Day	64 Methodist Youth Fund	65 Race Relations Sunday	66 Colleges and Universities	67 Wesley Foundation	68 Hospitals	69 Homes for Children, Youth and Aged	70 Conference Advance Specials	71 Church School Rally Day	72 Conference Entertainment Fund	73 City and District Mission Society	74 All Other Benevolences	75 Grand Total—42-45, 47c, 48c, 49b, 50b, 51b, 52b-54, 55b, 56c, 57-74
15	BETHEL-JULIAN-SHILOH	30	....	10	43	....	416	7	17	....	832	....	19	339	....	19	24	....	22	7758
	Bethel	30	....	10	29	....	146	7	17	....	88	....	7	147	....	7	[illegible]	....	10	2035
	Julian	....	....	....	10	....	110	....	....	....	56	....	....	81	....	....	6	....	6	1957
	Liberty Grove	....	....	....	3	....	....	....	....	....	....	....	....	....	....	....	....	....	....	157
	Shiloh	....	....	....	10	....	160	....	....	....	688	....	12	129	....	12	6	....	6	3009
16	BETHESDA	....	....	15	....	....	122	15	75	15	326	....	15	475	50	10	24	....	185	23292
17	CID	....	....	....	....	....	....	....	25	....	207	....	....	301	....	....	24	100	90	11347
	Cid	....	....	....	....	....	....	....	....	....	30	....	....	57	....	....	51	20	17	935
	Clarksbury	....	....	....	....	....	....	....	25	....	54	....	....	78	....	....	[illegible]	20	23	1296
	Fairview	....	....	....	....	....	....	....	....	....	21	....	....	45	....	....	[illegible]	20	14	743
	Pleasant Grove	....	....	....	....	....	....	....	....	....	41	....	....	60	....	....	5	20	12	983
	Tabernacle	....	....	....	....	....	....	....	....	....	41	....	....	60	....	....	5	20	18	983
18	COLERIDGE	....	40	40	62	10	318	10	50	10	371	10	10	395	40	10	24	40	....	14567
	Concord	....	10	10	10	....	189	....	40	....	209	....	....	158	10	....	6	10	....	4484
	Maple Springs	....	10	10	12	....	....	....	....	....	54	....	....	74	10	....	6	10	....	3096
	Mt. Olivet	....	10	10	15	....	53	....	5	....	54	....	....	79	10		6	10	....	2960
	Rehobeth	....	10	10	25	10	71	10	5	10	54	10	10	79	10	10	6	10	....	4027
19	COOLEEMEE	....	73	....	25	....	139	....	52	....	286	....	50	416	....	20	24	250	8	10465
20	DAVIDSON	....	175	92	94	29	557	39	65	39	1350	....	49	637	....	39	24	200	84	23570
	Centenary	....	50	20	22	....	133	10	20	10	470	....	20	230	....	10	12	50	58	10550
	Mt. Olivet	....	125	72	72	29	424	29	45	29	880	....	29	407	....	30	12	150	26	13020
21	DAVIE	43	100	25	25	....	264	25	55	25	722	....	133	473	....	25	24	426	59	14868
	Center	13	30	7	8	....	136	7	25	8	170	....	50	142	....	8	7	176	15	4727
	Hardison	....	10	2	2	....	....	2	....	2	64	....	18	47	....	2	3	47	5	1161
	Oak Grove	18	30	8	8	....	66	8	30	7	241	....	50	142	....	7	7	120	15	6044
	Salem	12	30	8	7	....	62	8	....	8	147	....	15	142	....	8	7	82	15	266[illegible]
	Zion	....	....	....	....	....	....	....	....	....	....	....	....	....	....	....	....	....	....	265
22	DENTON: CENTRAL	50	....	16	....	....	131	....	15	19	2160	....	....	632	....	19	24	334	143	27113
23	DENTON CIRCUIT	....	80	48	35	42	360	44	....	32	367	....	104	533	....	....	24	....	....	15092
	Canaan	....	25	11	9	10	90	9	....	7	74	....	....	107	....	....	6	....	26	1950
	Clear Springs	....	15	15	10	11	160	10	....	8	88	....	....	138	....	....	6	....	20	5614
	First	....	30	30	10	16	70	20	....	10	161	....	....	235	....	....	6	....	38	5314
	Siloam	....	10	10	6	5	40	5	....	7	44	....	....	64	....	....	6	....	10	1654
24	DULINS	....	270	85	85	....	282	35	85	33	817	....	77	403	....	63	24	595	60	28143
	Bethlehem	....	100	40	40	....	128	15	25	15	373	....	32	194	....	28	12	290	25	14846
	Dulins	....	30	20	20	....	70	10	40	8	255	....	20	80	....	15	5	130	15	2282
	Smith Grove	....	140	25	25	....	84	10	20	10	189	....	25	129	....	20	7	175	[illegible]	10815

25	ELDORADO	....	157	....	49	19	27	....	....	16	192	....	39	280	....	....	24	....	44	17059
	Center	....	25	....	8	3	....	....	....	5	38	....	14	55	....	....	6	....	8	1153
	Eleazer	....	65	....	14	5	27	....	....	3	54	....	12	79	....	....	6	....	9	1722
	Liberty	....	....	....	8	3	....	....	....	4	41	....	....	60	....	....	6	....	10	3581
	Macedonia	....	67	....	19	8	....	....	....	4	59	....	13	86	....	....	6	....	17	10553
26	FAIRFIELD	....	60	....	....	....	170	....	11	....	366	....	....	240	....	....	24	199	....	7014
27	FAIRVIEW	25	40	20	26	13	110	13	30	13	172	....	13	257	6	13	24	130	....	9004
28	FARMER	....	90	15	55	....	208	20	17	20	721	....	18	293	....	30	24	207	24	11706
	Farmer	....	25	7	36	....	92	7	....	7	265	....	10	100	....	10	6	71	6	4125
	Mt. Tabor	....	....	....	....	....	....	....	....	....	....	....	....	....	....	....	....	....	....	....
	New Hope	....	25	5	6	....	45	4	10	5	161	....	....	64	....	7	6	60	5	3733
	Oak Grove	....	20	1	4	....	42	5	7	4	140	....	8	64	....	7	6	45	6	1899
	Salem	....	20	2	9	....	29	4	....	4	155	....	....	65	....	6	6	31	7	1919
29	FARMINGTON	....	75	15	7	....	287	5	20	5	220	....	10	320	....	....	24	....	....	7307
	Farmington	....	....	....	....	....	107	....	10	....	88	....	....	147	....	....	10	....	....	3117
	Huntsville	....	....	....	....	....	....	....	....	....	20	....	....	29	....	....	2	....	....	566
	Mt. Olive	....	....	....	....	....	84	....	....	....	35	....	....	44	....	....	4	....	....	1075
	Wesley Chapel	....	75	15	7	....	96	5	10	5	77	....	10	100	....	....	8	....	....	2494
30	FRANKLINVILLE	....	278	64	64	26	234	13	100	26	1462	....	30	271	....	26	24	257	26	21327
31	GOOD HOPE-ARCADIA	....	25	61	139	24	142	57	24	24	847	....	24	282	25	57	24	243	50	10792
	Arcadia	....	24	61	61	24	84	24	24	24	664	....	24	216	25	24	12	243	25	5736
	Good Hope	....	....	....	78	....	58	33	....	....	183	....	....	66	....	33	12	....	25	5056
32	GREER'S CHAPEL	....	75	....	10	....	....	7	15	3	165	....	....	240	50	7	24	....	....	5086
33	HOPEWELL	....	....	10	19	....	80	10	35	10	143	....	10	208	....	10	24	50	....	6715
34	LEXINGTON: ERLANGER-PICKETT SCHOOL	....	50	....	18	....	76	....	20	7	137	....	25	200	....	16	24	203	....	5755
	Erlanger	....	50	....	18	....	76	....	20	7	137	....	25	200	....	16	24	203	....	5755
	Pickett School	....	....	....	....	....	....	....	....	....	....	....	....	....	....	....	....	....	....	....
35	FIRST	....	2810	200	217	....	3209	100	480	50	10251	....	150	3128	....	100	24	1500	2050	107503
36	TRINITY	275	....	20	20	....	197	10	....	10	621	....	25	539	....	10	24	470	633	12903
37	WESLEY HEIGHTS-ARBOR ACRES	....	290	15	15	6	10	....	30	6	44	....	6	64	....	6	24	58	....	10121
	Arbor Acres	....	....	....	....	....	....	....	....	....	....	....	....	....	....	....	....	....	....	....
	Wesley Heights	....	290	15	15	6	10	....	30	6	44	....	6	64	....	6	24	58	....	10121
38	LIBERTY: FIRST	....	79	25	25	50	586	....	35	....	815	....	25	941	....	10	24	100	364	19736
39	LIBERTY CIRCUIT	....	48	8	....	....	109	5	10	5	283	....	....	230	....	18	24	91	....	11849
	Bethany	....	12	5	....	....	58	5	10	5	196	....	....	103	....	5	11	....	....	2390
	Randolph	....	12	3	....	....	....	....	....	....	17	....	....	25	....	13	3	27	....	3061
	Staley	....	12	....	....	....	26	....	....	....	35	....	....	51	....	....	5	30	....	4625
	White's Chapel	....	12	....	....	....	25	....	....	....	35	....	....	51	....	....	5	34	....	1773
40	LIBERTY-CONCORD	....	105	....	38	....	313	30	57	20	925	....	51	531	....	20	24	....	....	32706
	Concord	....	45	....	18	....	160	10	45	10	718	....	26	231	....	10	12	....	....	4899
	Liberty	....	60	....	20	....	153	20	12	10	207	....	25	300	....	10	12	....	....	27784
41	LINWOOD-TYRO	....	180	10	15	....	162	10	70	10	1445	....	25	570	....	15	24	433	....	13998
	Linwood	....	125	....	15	....	89	....	25	....	401	....	25	210	....	5	12	208	....	5689
	Tyro	....	80	10	....	....	73	10	45	10	1044	....		360	....	10	12	225	....	8309
42	MACEDONIA	50	50	30	30	18	45	10	5	18	146	....	40	213	....	18	24	162	....	4525
43	MIDWAY	....	....	65	40	....	315	25	150	15	1151	....	100	915	150	35	24	661	150	22879
44	MOCKSVILLE: FIRST	....	200	40	43	....	810	....	100	....	970	....	100	661	....	....	24	526	300	23502
45	MOCKSVILLE CIRCUIT	....	45	10	10	5	5	10	....	10	588	....	42	372	....	10	24	371	10	17597
	Bethel	....	9	2	2	1	5	2	....	2	174	....	12	108	....	2	5	78	2	2868
	Chestnut Grove	....	9	2	2	1	....	2	....	2	74	....	7	59	....	2	5	85	2	1008
	Cornatzer	....	9	2	2	1	....	2	....	2	93	....	7	63	....	2	5	20	2	2856
	New Union	....	9	2	2	1	....	2	....	2	88	....	6	56	....	2	5	89	2	9393
	Union Chapel	....	9	2	2	1	....	2	....	2	10	....	10	86	....	2	5	99	2	1472

List Number	CHARGE AND CHURCH	BENEVOLENCES									CONFERENCE BENEVOLENCES									
		57 World Service Special Gifts	58 General Advance Specials	59 Week of Dedication	60 Fellowship of Suffering and Service	61 Television Ministry Fund	62 W.S.C.S. (inc. W.S.G.) Cash sent to District and Conf. Treasurer	63 Methodist Student Day	64 Methodist Youth Fund	65 Race Relations Sunday	66 Colleges and Universities	67 Wesley Foundation	68 Hospitals	69 Homes for Children, Youth and Aged	70 Conference Advance Specials	71 Church School Rally Day	72 Conference Entertainment Fund	73 City and District Mission Society	74 All Other Benevolences	75 Grand Total—42-45, 47c, 48c, 49b, 50b, 51b, 52b-54, 55b, 56c, 57-74
46	MT. CARMEL-EBENEZER	....	30	10	39	....	69	....	....	10	781	....	10	509	....	10	24	50	....	16004
	Ebenezer	....	15	5	18	....	37	....	....	5	395	....	5	226	....	5	24	25	....	10395
	Mt. Carmel	....	15	5	21	....	32	....	....	5	386	....	5	283	....	5	....	25	....	5609
47	MOUNT VERNON	....	168	54	19	13	195	18	18	13	271	....	85	392	.160	12	24	....	....	16958
	Ebenezer	....	42	21	3	5	30	3	3	3	57	....	5	82	25	3	6	....	....	2256
	Mt. Gilead	....	42	5	7	....	....	....	....	1	57	....	17	82	17	2	6	....	....	1543
	Pleasant Grove	....	42	24	5	4	....	5	5	4	57	....	33	82	64	4	6	....	....	2411
	Mt. Vernon	....	42	4	4	4	165	10	10	5	100	....	30	146	54	3	6	....	....	4210
48	NEW MT. VERNON-SHADY GROVE	....	....	40	....	....	487	20	30	20	1250	....	20	118	....	20	24	150	....	17935
	New Mt. Vernon	....	....	15	....	....	241	10	15	10	250	....	10	59	....	10	12	75	....	6170
	Shiloy Grove	....	....	25	....	....	246	10	15	10	1000	....	10	59	....	10	12	75	....	11765
49	NORTH DAVIDSON	....	400	30	88	....	329	15	74	25	335	....	85	524	....	25	24	384	....	17161
	Canaan	....	400	30	73	....	252	15	74	25	247	....	75	395	....	15	16	236	....	14938
	Mt. Pleasant	....	....	....	15	....	77	....	....	....	88	....	10	148	....	10	8	148	....	3422
50	OLD UNION-MT. LEBANON	....	65	28	35	10	116	18	20	13	454	....	33	531	....	26	24	120	10	9603
	Mt. Lebanon	....	50	20	20	10	57	10	20	10	289	....	25	374	....	10	12	100	1	6182
	Old Union	....	15	8	15	....	59	8	....	3	165	....	8	157	....	16	12	120	....	3439
51	PINE WOODS-FAIRVIEW	138	75	56	40	40	133	....	72	35	296	....	40	432	....	40	24	248	214	16067
	Fairview	75	75	16	28	20	70	....	25	25	157	....	20	229	....	20	12	73	104	5886
	Pine Woods	63	....	40	12	20	63	....	47	20	139	....	20	203	....	20	12	158	11	10181
52	PLEASANT GROVE	....	285	85	110	34	214	34	34	34	524	....	50	639	34	34	24	340	2304	17096
53	PROSPECT-PLEASANT HILL	....	273	20	74	....	250	20	30	20	780	....	....	464	....	....	24	334	....	12036
	Pleasant Hill	....	100	10	37	....	86	10	15	10	307	....	....	232	....	....	12	153	....	4728
	Prospect	....	173	10	37	....	164	10	15	10	473	....	....	232	....	....	12	181	....	7308
54	RAMSEUR: JORDAN MEMORIAL	....	100	15	35	....	551	....	75	15	1476	....	43	425	....	25	24	117	26	17678
55	RANDLEMAN: FIRST	250	144	34	55	11	729	5	50	10	2191	....	77	1005	....	31	24	50	225	24324
56	RANDLEMAN CIRCUIT	....	150	20	28	....	176	....	61	20	597	....	50	426	....	23	24	121	10	17481
	Level	....	56	7	10	....	78	....	....	8	265	....	20	139	....	10	8	71	....	7538
	New Salem	....	69	5	10	....	30	....	....	5	95	....	5	139	....	5	8	50	5	4027
	Worthville	....	25	8	8	....	68	....	61	7	237	....	20	137	....	8	8	....	5	5915
57	REEDS	310	185	44	44	34	251	34	45	44	421	....	54	546	55	25	24	200	20	15399
	Friendship	100	75	20	20	20	68	15	20	20	185	....	25	269	25	10	11	100	15	5939
	Reeds	200	100	20	20	10	150	15	20	20	181	....	25	197	197	10	10	100	....	6471
	Yadkin College	10	10	4	4	4	33	4	5	4	55	....	4	80	5	5	5	....	....	2988

	Mt. Zion	....	10	5	5	....	....	....	....	....	20	....	....	8	5	....	8	25	25	2768
	Pleasant Hill	....	10	5	5	....	....	....	....	....	31	....	10	15	5	....	8	....	25	1460
	Seagrove	....	10	5	5	....	138	....	22	5	368	....	10	20	5	5	8	50	25	2572
59	SHILOH	....	200	25	51	....	218	18	125	10	450	....	27	437	....	20	24	53	....	101031
60	SOUTH DAVIDSON	....	....	25	38	....	159	....	....	15	184	....	22	267	52	10	24	....	47	10283
	Aleghany	....	....	....	18	....	57	....	....	....	2[illegible]	....	....	56	11	....	5	....	....	1791
	Chapel Hill	....	....	14	....	....	32	....	....	1	4[illegible]	....	....	67	13	10	8	....	20	2656
	Line berry	....	....	....	20	....	42	....	....	....	4[illegible]	....	....	41	12	....	6	....	6	2441
	Pine Hill	....	....	....	....	....	....	....	....	....	10	....	....	27	5	....	2	....	....	1002
	Pleasant Grove	....	....	11	....	....	43	....	....	5	3[illegible]	....	....	56	11	....	5	....	21	1897
61	SOUTH RANDOLPH	....	359	....	....	....	124	....	....	....	493	....	....	328	....	12	24	268	73	11120
	Flag Springs	....	98	....	....	....	84	....	....	....	431	....	....	121	....	....	2	155	45	4486
	New Hope	....	163	....	....	....	25	....	....	....	[illegible]	....	....	101	....	12	9	98	18	4281
	New Zion	....	30	....	....	....	....	....	....	....	20	....	....	20	....	....	2	....	....	77
	Pisgah	....	100	....	....	....	10	....	....	....	38	....	....	56	....	....	4	35	50	1833
62	SPRING HILL	....	....	17	....	....	252	10	65	20	217	....	25	317	42	....	36	66	....	6653
63	THOMASVILLE: BETHEL	....	518	53	64	....	143	18	30	21	146	....	48	212	....	25	24	....	....	8298
64	FAIRGGROVE	....	557	60	60	45	791	20	60	20	1595	....	50	740	....	20	24	275	325	27616
65	FIRST	....	541	50	75	....	684	25	60	25	872	....	30	872	....	30	24	230	1870	32867
66	JOHNSTONTOWN	125	125	47	47	19	468	20	20	10	151	....	50	219	75	19	24	109	....	6690
67	MEMORIAL	1391	3000	265	273	....	2736	....	120	39	5920	....	175	2301	....	100	36	1059	12	70266
68	TRINITY	....	308	15	40	....	137	15	55	15	1073	....	37	349	....	15	24	275	....	19456
69	UNITY	....	325	....	33	....	381	10	50	15	1508	....	15	661	....	31	24	419	10	25254
70	WEST END	....	175	45	10	....	160	10	10	10	702	....	40	499	....	20	24	100	263	15466
71	TRINITY: MEMORIAL	....	275	20	15	....	265	12	60	10	988	....	25	419	....	10	24	288	265	16961
72	WELCOME: CENTER	....	260	45	45	....	260	....	60	38	533	....	90	552	....	....	24	463	140	27086
	TOTAL	4054	21342	2829	3178	490	26190	1010	3775	1200	73225	40	2792	38201	790	1592	1752	17246	12010	1614808

List Number	CHARGE AND CHURCH	CHURCH MEMBERSHIP												CHURCH SCHOOL MEMBERSHIP AND ATTENDANCE											
		1 Total Full Members Reported Last Year	2 Rec. this year on Profession of Faith and Restored	3 Received by Transfer from Other Methodist Churches	4 Received from Other Denominations	5 Removed by Transfer to Other Methodist Churches	6 Removed by Quarterly Conference	7 Removed to Other Denominations	8 Removed by Death	9 Total Full Members	10 Baptisms—Infants presented by Parents, Guardians	11 Baptisms—All Others, Children, Youth, Adults	12 Now on Roll Preparatory Members	13 Officers and Teachers	14 Nursery—Home Members	15 Children—0-11 Years (exclude col. 14)	16 Youth Division—12-23 years	17 Adult—Home Members	18 Adults—24 years and Older (exclude col. 17)	19 Total (add 13-18 inclusive)	20 Average Attendance at Sunday School (all ages)	21 Average Attendance Sunday Evening Fellowship	22 Average Attendance Additional Sessions—Children	23 Average Attendance Additional Sessions—Youth	24 Average Attendance Additional Sessions—Adults
1	ANDREWS	310	8	3	4	15	....	1	6	303	2	4	36	18	21	43	48	10	53	193	95	35	12	18	....
2	BETHEL	282	....	5	4	2	44	3	2	240	1	....	....	13	....	45	51	....	66	175	75	....	....	8	....
3	BRYSON CITY	252	5	7	3	6	3	....	1	257	....	3	32	14	....	48	29	....	59	150	81	....	....	16	....
	Bryson	223	5	7	3	6	3	....	1	228	....	3	30	11	....	48	29	....	44	132	69	....	....	16	....
	Maple Springs	29	....	....	....	....	....	....	....	29	....	....	2	3	....	....	....	....	15	18	12	....	....	....	....
4	CANTON: CENTRAL	905	18	30	4	13	....	6	9	929	7	10	78	41	24	128	116	17	269	595	289	....	16	25	....
5	FIRST	475	12	7	....	14	27	4	3	446	10	5	32	16	16	82	40	10	136	300	145	....	....	22	12
6	CHEROKEE	154	5	4	....	1	3	....	1	158	2	5	22	10	....	89	39	....	38	176	95	....	....	21	....
	Big Cove	....	....	....	....	....	....	....	....	....	....	....	....	3	....	18	9	....	4	34	26	....	....	....	....
	Cherokee	154	5	4	....	1	3	....	1	158	2	5	22	7	....	71	30	....	34	142	69	....	....	21	....
7	CLYDE: CENTRAL	351	7	6	6	9	15	1	....	345	8	1	54	25	8	81	49	19	125	307	164	....	25	24	16
8	CRABTREE	284	27	5	3	9	....	....	8	302	3	19	19	31	3	82	40	13	159	328	180	26	....	17	....
	Crabtree	88	6	1	....	2	....	....	5	88	2	1	17	10	2	22	8	6	50	98	50	....	....	....	....
	Davis Chapel	49	5	21	2	1	....	....	1	56	1	4	1	6	1	7	2	4	22	42	18	....	....	....	....
	Fincher's Chapel	93	8	1	....	1	....	....	2	99	....	7	1	8	....	33	18	2	49	110	60	28	....	17	....
	Mt. Zion	54	8	1	1	5	....	....	....	59	....	7	....	7		20	12	1	38	78	52	....	....	....	....
9	CULLOWHEE	192	2	11	6	10	6	1	3	191	5	....	30	17	10	35	120	4	26	212	77	....	....	18	....
10	DELLWOOD	389	11	8	2	9	1	....	2	398	2	8	....	30	7	124	60	2	151	374	205	....	....	39	....
	Dellwood	123	....	....	....	....	1	....	1	121	....	....	....	8	2	25	18	1	42	96	50	....	....	12	....
	Elizabeth Chapel	156	6	3	1	4	....	....	....	162	2	5	....	12	2	63	27	1	64	169	85	....	....	15	....
	Maple Grove	110	5	5	1	5	....	....	1	115	....	3	....	10	3	36	15	....	45	109	70	....	....	12	....
11	FINES CREEK	165	....	....	....	....	....	2	2	161	....	....	....	17	....	29	27	....	51	124	62	....	....	30	22
	Fines Creek	85	....	....	....	....	....	1	1	83	....	....	....	8	....	24	17	....	35	84	41	....	....	....	12
	Pine Grove	50	....	....	....	....	....	1	....	49	....	....	....	6	....	5	4	....	10	25	15	....	....	....	5
	Spring Creek	30	....	....	....	....	....	....	1	29	....	....	....	3	....	....	6	....	6	15	6	....	....	....	5
12	FRANKLIN: FIRST AND MACON PARISH	509	13	13	....	9	....	....	4	522	3	3	26	22	16	105	63	16	139	361	196	42	38	6	....
	Franklin	492	13	13	....	9	....	....	2	507	3	3	25	22	16	105	63	16	139	361	196	42	38	6	....
	Salem	17	....	....	....	....	....	....	2	15	....	....	1	....	....	....	....	....	....	....	....	....	....	....	....
13	FRANKLIN CIRCUIT	388	17	5	4	6	35	7	8	358	....	16	1	25	....	73	47	....	120	265	195	....	....	15	....
	Bethel	119	4	3	2	3	1	2	1	121	....	4	....	7	....	14	7	....	45	62	45	....	....	....	....
	Clark's Chapel	174	5	....	....	3	4	5	4	163	....	5	1	6	....	25	26	....	39	96	75	....	....	15	....
	Dryman's Chapel	56	3	....	....	....	25	....	....	34	....	2	5	....	....	5	4	....	11	25	25	....	....	....	....
	Hickory Knoll	39	5	2	2	....	5	....	3	40	....	5	....	7	....	29	10	....	36	82	50	....	....	....	....
14	HAYESVILLE: FIRST	238	6	1	....	....	....	1	3	241	2	2	19	19	9	38	25	6	70	167	118	....	10	25	25
15	HAYESVILLE CIRCUIT	234	6	2	5	....	4	....	3	240	2	1	5	23	....	42	31	....	69	165	123	....	....	18	....
	Hickory Stand	59	....	....	....	....	1	....	1	57	1	....	2	6	....	10	15	....	14	45	31	....	....	14	....
	Oak Forest	93	5	1	1	....	1	....	2	97	1	1	3	8	....	17	12	....	25	62	50	....	....	4	....

16	HAYWOOD CIRCUIT	321	14		1	1			2	333	1	11		23		46	101		128	298	191	115			34	28
	Beaverdam	156	10		1	1			1	165	1	7		10		18	63		54	145	79	60		22		20
	Louisa Chapel	87							1	86				7		16	32		37	92	74	25				8
	Piney Grove	78	4							82		4		6		12	6		37	61	38	30		12		
17	HAZELWOOD	149	9	8	1	3		2	4	158	3	6	21	20		59	29		67	175	91			26	12	
	Francis Cove	49	2	2					1	52		1	10	9		45	19		31	104	60			13		
	Hazelwood	100	7	6	1	3		2	3	106	3	5	11	11		14	10		36	71	31			13	12	
18	HIGHLANDS	186	16			2			1	199	3	12	33	13		41	30	12	66	162	73			24		
	Cashiers	71	5						1	75		4	13	6		14	12	5	30	67	35			17		
	Highlands	115	11			2				124	3	8	20	7		27	18	7	36	95	38			7		
19	JUNALUSKA: LONG'S CHAPEL	415	8	12	3	6	44	12	3	373	3		26	19		78	44		120	261	146			40		
20	MACON CIRCUIT	390	4	1		1			2	392	3		3	35		60	93		141	329	175	111		15	12	
	Asbury	165		1					1	165	2		2	8		24	30		54	112	70	45		15	12	
	Mulbery	62				1				61	1		1	5		10	17		12	43	30	18				
	Patton's	49								49				12		14	18		27	76	35	23				
	Union	114	4						1	117				10		10	28		48	98	30	25				
21	MORNING STAR	373	11	6	1	4		1	4	382	4	4	44	29	10	80	61	25	130	335	164	70	30	20		
22	MURPHY: FIRST	436	13	8	3	18		4	5	433	7	6	30	21	12	67	75	16	149	340	165			30		
23	MURPHY CIRCUIT	440	21		3			1	5	458		21	6	47	10	94	73		121	345	250			27		
	Belview	68	3							71		3		7	2	18	12		21	60	40			12		
	Hampton Memorial	42							1	41				5		8	8		9	30	10					
	Maggie's Chapel	14								14				5		5	5		10	25	15					
	Matin's Creek	40	4							44		4		7		15	10		13	45	20					
	Peachtree	72	6					1		77		6		5		15	6		14	40	30					
	Ranger	72							1	71				7	5	12	18		18	60	50			15		
	Reed's Chapel	77	3	3					2	81		3		6	3	10	10		16	45	50					
	Tomotla	55	5						1	59		5		5	11		4		20	40	35					
24	NORTH MACON	310	3	4	1	9			3	306	3	1	5	34	9	45	58	6	79	231	121	40		24	20	
	Carson Chapel	127		4	1	3			1	128	3		3	8	5	14	23		20	70	43	20		10	10	
	Iotla	63	3			6			1	59			1	8	1	8	10	6	7	40	23					
	Riverview	16								16				5	1	8	8		16	38	20					
	Snow Hill	104							1	103		1	1	13	2	15	17		36	83	35	20		14	10	
25	PIGEON VALLEY	177	2		3		1	1	1	179			9	14		41	28		119	205	108	65	15	15	15	
	East Fork																									
	Longs	177	2		3		1	1	1	179			9	14		44	28		119	205	108	65	15	15	15	
26	ROBBINSVILLE	163	4	2	4	5		4	2	162	4	4	5	9		30	15	4	45	104	60	25	10	10	5	
27	ROCKWOOD	397	6	4	1	6		1	5	396		1	44	32	8	83	82	10	123	338	142			10		
	Rockwood	145	3	2	1	1		1	2	148		1	21	15		36	51	5	65	172	77			10		
	The Plains	252	3	2		5			3	248			23	17	8	47	31	5	58	166	65					
28	SHADY GROVE	294	18	8	2	3			3	316	1	18		19	30	48	47	10	105	259	170			33		
	Hemphill	20								20				3		3	4		9	19	10					
	Maggie	133	1	5	2	1			1	139		1		6	10	20	18	5	30	89	60			15		
	Peachtree	18	3							21		3		4	5	10	10		21	50	35					
	Shady Grove	123	14	3		2			2	136	1	14		6	15	15	15	5	45	101	65			18		
29	SHOOTING CREEK	323		1	3		2	1	1	323				18		25	41	87	11	182	110	9				
	Bethel	52				2				50																
	Ledford	111		1	1			1	1	111				7		18	17	48		90	45					
	Marshall	69								69				5		3	14	17	11	50	30	9				
	Myers	71								71				6		4	10	22		42	35					
	Tusquitte	20			2					22																

WAYNESVILLE DISTRICT—TABLE 1-A—Continued

List Number	CHARGE AND CHURCH	CHURCH MEMBERSHIP												CHURCH SCHOOL MEMBERSHIP AND ATTENDANCE											
		1 Total Full Members Reported Last Year	2 Rec. this year on Profession of Faith and Restored	3 Received by Transfer from Other Methodist Churches	4 Received from Other Denominations	5 Removed by Transfer to Other Methodist Churches	6 Removed by Quarterly Conference	7 Removed to Other Denominations	8 Removed by Death	9 Total Full Members	10 Baptisms—Infants presented by Parents, Guardians	11 Baptisms—All Others, Children, Youth, Adults	12 Now on Roll Preparatory Members	13 Officers and Teachers	14 Nursery—Home Members	15 Children—0-11 Years (exclude col. 14)	16 Youth Division—12-23 years	17 Adult—Home Members	18 Adults—24 years and Older (exclude col. 17)	19 Total (add 13-18 inclusive)	20 Average Attendance at Sunday School (all ages)	21 Average Attendance Sunday Evening Fellowship	22 Average Attendance Additional Sessions—Children	23 Average Attendance Additional Sessions—Youth	24 Average Attendance Additional Sessions—Adults
30	SYLVA: FIRST	401	6	6	5	13	...	3	12	390	7	4	27	30	9	82	34	9	92	256	115	...	46	18	76
	Dillsboro	42	...	...	...	...	...	...	5	37	...	...	...	...	...	...	...	...	...	...	...	...	...	...	...
	Sylva	359	6	6	5	13	...	3	7	553	76	4	27	30	9	82	34	9	92	256	115	...	46	18	76
31	SYLVA CIRCUIT	319	10	...	...	2	...	...	1	326	3	...	...	21	...	46	45	...	76	188	130	...	...	40	...
	Love's Chapel	144	1	...	...	1	...	...	...	144	...	...	...	7	...	15	12	...	35	69	45	...	...	10	...
	Wesleyanna	145	5	...	...	1	...	...	1	148	3	...	...	7	...	20	20	...	25	72	51	...	...	20	...
	Wesley's Chapel	30	4	...	...	...	...	...	...	34	...	...	...	7	...	11	13	...	16	47	34	...	...	10	...
32	WAYNESVILLE: FIRST	812	9	31	4	22	...	6	6	822	5	5	75	31	22	158	89	26	247	573	267	...	...	52	...
33	WEBSTER	211	5	1	...	...	...	2	1	214	1	4	20	13	...	45	55	2	102	217	135	39	...	31	...
	East La Porte	48	1	...	...	...	...	...	...	49	...	1	...	4	...	10	10	1	35	60	56	12	...	...	...
	Speedwell	102	4	1	...	...	...	...	1	106	...	3	...	6	...	26	30	...	35	97	54	15	...	16	...
	Webster	61	...	...	...	...	...	2	...	59	1	...	...	3	...	9	15	1	32	60	25	12	...	15	...
34	WEST MACON	202	16	1	3	1	...	1	...	220	...	11	3	21	3	60	55	2	95	236	136	...	...	27	...
	Gillispie's Chapel	51	...	...	...	...	...	...	...	51	...	...	...	4	...	12	14	...	12	42	26	...	...	...	...
	Louisa	33	2	...	...	...	...	1	...	34	...	1	...	5	...	20	15	...	25	65	40	...	...	15	...
	Maiden's Chapel	60	...	...	...	1	...	...	...	59	...	...	...	4	3	9	10	2	30	58	27	...	...	...	...
	Mt. Zion	58	14	1	3	...	...	...	...	76	...	10	3	8	...	19	16	...	28	71	43	...	...	12	...
35	WHITTIER	226	1	5	1	7	12	...	6	208	...	4	24	21	7	31	30	94	...	183	104	24	57	10	65
	Olivet	63	...	...	...	1	...	...	2	60	...	1	...	6	4	12	12	34	...	68	39	...	23	...	17
	Shoal Creek	26	...	...	...	2	...	...	2	22	...	...	...	...	...	...	...	12	...	12	...	...	...	...	3
	Thomas Chapel	12	...	...	...	...	12	...	...	...	...	...	...	...	...	...	...	...	...	...	...	...	...	...	...
	Whittier	125	1	5	1	4	...	...	2	126	...	3	24	15	3	19	18	48	...	103	65	24	34	10	45
	TOTAL	11673	313	205	80	206	197	65	122	11681	95	189	729	791	234	2266	1870	400	3548	9109	4953	603	259	788	308

List Number	CHARGE AND CHURCH	CHURCH SCHOOL GENERAL INFORMATION							W. S. C. S.							PROPERTY AND OTHER ASSETS			
		25 Number of Church Schools on Charge	26 Methodist Pupils and Constituents in Vacation Church Schools	27 Methodist Pupils and Constituents in Weekday Schools	28 Church School Members joining the Church on Profession of Faith	29 Are all lesson materials used approved by Methodist Church?		30 Church School Offering for World Service and Conf. Benevolences	31 Number of Societies (not Guilds, groups, or circles)	32 Membership (inc. W.S.C.)	33 Amount Paid for Local Work	34 Methodist Men—No. chartered groups	35 Methodist Men—Membership	36 Number of "Together" Subscriptions	37 Number of Organized Churches	38 Estimated Value of Church Buildings, Equipment, & Land	39 Estimated Value of Parsonage, Furniture, and Land	40 Estimated Value of Other Property (including cash, bonds, etc.)	41 Indebtedness on Buildings, Equipment, Parsonages, & Current Expenses
1	ANDREWS	1	48	....	4	yes	..	800	1	48	225	1	16	3	1	80000	15000	3700	....
2	BETHEL	1	35	....	....	yes	..	138	1	38	667	....	....	83	1	70000	25000	....	6367
3	BRYSON CITY	2	32	....	3	...	no	...	1	53	805	1	30	3	2	31000	9000	24000	....
	Bryson	1	32	....	3	...	no	....	1	53	805	1	30	3	1	30000	9000	24000	..
	Maple Springs	1	....	....	....	yes	..	....	....	....	....	....	....	....	1	1000	....	....	....
4	CANTON: CENTRAL	1	50	....	15	yes	..	712	1	191	1058	1	45	12	1	330000	24000	....	....
5	FIRST	1	37	....	7	yes	..	....	1	87	950	....	....	1	1	80000	20000	1500	...
6	CHEROKEE	2	165	....	5	yes	..	....	1	38	125	....	....	2	2	110900	10800	...	....
	Big Cove	1	84	....	....	yes	..	....	....	6	25	....	....	....	1	17500	....	....	....
	Cherokee	1	81	....	5	yes	..	....	1	32	100	....	....	2	1	93400	10800	....	....
7	CLYDE: CENTRAL	1	70	....	6	yes	..	330	1	70	106	....	....	15	1	80000	16000	230	4300
8	CRABTREE	4	66	....	25	yes	..	..	1	23	257	....	....	8	4	81600	15200	650	.....
	Crabtree	1	23	....	6	yes	..	....	1	23	257	....	....	4	1	39300	....	....	....
	Davis Chapel	1	....	...	5	yes	..	....	....	....	....	....	....	2	1	11100	....	...	....
	Flincher's Chapel	1	28	....	7	yes	..	..	....	....	....	....	....	1	1	16700	....	[illegible]	....
	Mt. Zion	1	15	....	7	yes	..	....	....	....	....	....	....	1	1	14500	....	355	....
9	CULLOWHEE	1	38	....	1	...	no	....	1	63	288	....	....	78	1	70000	15000	....	....
10	DELLWOOD	3	105	....	9	yes	..	....	3	87	191	....	....	1	3	79500	15000	27392	1600
	Dellwood	1	32	...	....	yes	..	....	1	16	71	....	....	1	1	49500	....	....	1600
	Elizabeth Chapel	1	50	....	5	yes	..	....	1	40	86	....	....	....	1	10000	...	13367	....
	Maple Grove	1	23	....	4	yes	..	....	1	31	34	....	....	....	1	20000	....	6025	....
11	FINES CREEK	3	...	...	....	yes	.	....	....	.. .	....	....	....	2	3	35700	6000	7425	5275
	Fines Creek	1	....	....	....	yes	..	....	....	....	....	....	....	2	1	15000	6000	275	75
	Pine Grove	1	....	....	....	yes	..	....	....	....	....	....	....	....	1	15500	...	500	5200
	Spring Creek	1	....	....	....	yes	..	....	....	....	....	....	....	....	1	5200	....	6650	....
12	FRANKLIN: FIRST AND MACON PARRISH	1	55	....	11	yes	.	...	1	94	363	....	....	8	1	125500	15000	...	6000
	Franklin	1	55	....	11	yes	..	....	1	94	363	....	....	8	1	120000	15000	...	6000
	Salem	....	....	....	....	....	..	....	....	....	....	....	....	....	....	5500	....	....	....
13	FRANKLIN CIRCUIT	4	85	...	12	yes	..	147	1	25	91	....	....	2	4	73000	9000	....	.. .
	Bethel	1	40	....	4	yes	..	147	1	25	91	....	....	2	1	25000	....	....	....
	Clark's Chapel	1	45	....	2	yes	..	....	....	....	....	....	....	....	1	20000	....	....	....
	Dryman's Chapel	1	....	....	2	yes	..	....	....	....	....	....	....	....	1	13000	....	....	....
	Hickory Knoll	1	....	....	4	yes	..	....	....	....	....	....	....	....	1	15000	....	....	....
14	HAYESVILLE: FIRST	1	40	...	6	yes	..	...	1	57	125	....	....	6	1	144000	15000	2500	14500

List Number	CHARGE AND CHURCH	CHURCH SCHOOL GENERAL INFORMATION						W. S. C. S.							PROPERTY AND OTHER ASSETS			
		25 Number of Church Schools on Charge	26 Methodist Pupils and Constituents in Vacation Church Schools	27 Methodist Pupils and Constituents in Weekday Schools	28 Church School Members joining the Church on Profession of Faith	29 Are all lesson materials used approved by Methodist Church?	30 Church School Offering for World Service and Conf. Benevolences	31 Number of Societies (not Guilds, groups, or circles)	32 Membership (inc. W.S.C.)	33 Amount Paid for Local Work	34 Methodist Men—No. chartered groups	35 Methodist Men—Membership	36 Number of "Together" Subscriptions	37 Number of Organized Churches	38 Estimated Value of Church Buildings, Equipment, & Land	39 Estimated Value of Parsonage, Furniture, and Land	40 Estimated Value of Other Property (including cash, bonds, etc.)	41 Indebtedness on Buildings, Equipment, Parsonages, & Current Expenses
15	HAYESVILLE CIRCUIT	4	80	...	4	yes	..	....	2	36	39	....	....	2	4	16500	12000	....	....
	Hickory Stand	1	25	....	...	yes	..	....	....	....	....	....	....	....	1	4600	....	....	....
	Oak Forest	1	30	....	4	yes	..	....	1	28	37	....	....	1	1	5000	....	....	....
	Ogden	1	5	....	....	yes	..	....	....	....	....	....	....	1	1	3900	....	....	....
	Sweetwater	1	20	....	....	yes	..	....	1	8	2	....	....	....	1	3000	....	....	....
16	HAYWOOD CIRCUIT	3	34	2	10	yes	..	....	3	36	450	....	....	1	3	108000	2500	....	18000
	Beaverdam	1	22	1	6	yes	..	....	1	14	25	....	....	....	1	35000	....	....	....
	Louisa Chapel	1	....	1	....	yes	..	....	1	9	400	....	....	....	1	41000	....	....	18000
	Piney Grove	1	12	....	4	yes	..	....	1	13	25	....	....	....	1	32000	....	....	....
17	HAZELWOOD	2	56	...	5	...	no	....	2	32	230	....	....	20	2	76500	....	....	20000
	Francis Cove	1	40	....	1	...	no	....	1	17	100	....	....	20	1	31500	....	....	....
	Hazelwood	1	16	....	4	yes	..	....	1	15	130	....	....	....	1	45000	....	....	20000
18	HIGHLANDS	2	33	....	10	yes	..	....	2	25	324	....	....	2	2	110000	15000	5480	....
	Cashiers	1	16	....	4	yes	..	....	1	11	196	....	....	....	1	20000	....	....	....
	Highlands	1	17	....	6	yes	..	....	1	14	128	....	....	2	1	90000	15000	5480	....
19	JUNALUSKA: LONG'S CHAPEL	1	79	....	3	yes	..	....	1	100	528	....	....	4	1	84000	22000	22925	....
20	MACON CIRCUIT	4	78	1	2	yes	..	....	....	....	....	....	....	....	4	82000	12000	....	75
	Asbury	1	30	....	2	yes	..	....	....	....	....	....	....	....	1	20000	....	....	....
	Mulbery	1	18	....	....	yes	..	....	....	....	....	....	....	....	1	15000	....	....	75
	Patton's	1	30	....	....	yes	..	....	....	....	....	....	....	....	1	35000	....	....	....
	Union	1	....	1	....	yes	..	....	....	....	....	....	....	....	1	12000	....	....	....
21	MORNING STAR	1	60	....	10	yes	..	....	1	60	570	....	....	6	1	121396	19000	....	....
22	MURPHY: FIRST	1	45	6	8	yes	..	.400	1	89	325	....	....	180	1	153000	27000	3800	....
23	MURPHY CIRCUIT	8	....	...	20	...	no	....	....	....	....	....	....	3	8	40500	15000	....	....
	Belview	1	....	....	3	...	no	....	....	....	....	....	....	....	1	5500	....	....	....
	Hampton Memorial	1	....	....	....	...	no	....	....	....	....	....	....	3	1	7000	....	....	....
	Maggie's Chapel	1	....	....	....	...	no	....	....	....	....	....	....	....	1	1500	....	....	....
	Martin's Creek	1	....	....	4	...	no	....	....	....	....	....	....	....	1	1000	....	....	....
	Peachtree	1	....	....	5	...	no	....	....	....	....	....	....	....	1	10500	....	....	....
	Ranger	1	....	....	....	...	no	....	....	....	....	....	....	....	1	2000	....	....	....
	Reed's Chapel	1	....	....	3	...	no	....	....	....	....	....	....	....	1	2500	....	....	....
	Tomotla	1	....	....	5	...	no	....	....	....	....	....	....	....	1	10500	....	....	....
24	NORTH MACON	4	158	....	3	yes	..	....	2	39	285	....	....	3	4	40400	9000	....	75
	Carson Chapel	1	38	....	....	yes	..	....	1	15	70	....	....	1	1	15500	....	....	....
	Iotla	1	50	....	3	yes	..	....	....	....	....	....	....	....	1	10000	....	....	....
	Riverview	1	25	....	....	yes	..	....	....	....	....	....	....	....	1	2900	....	....	....
	Snow Hill	1	45	....	....	yes	..	....	1	24	215	....	....	2	1	12000	....	....	75

25	PIGEON VALLEY	2	45	....	2	yes	..	....	1	....	180	1	44	6	1	48000	25000	....	....
	East Fork	....	....	....	....	....	..	....	....	....	....	....	....	....	..	....	....	....	....
	Longs	1	45	....	2	yes	..	....	1	....	280	1	44	6	1	48000	25000	....	....
26	ROBBINSVILLE	1	42	...	4	yes	..	....	1	25	151	....	....	8	1	41000	6000	....	....
27	ROCKWOOD	2	65	....	3	yes	.	....	2	72	520	....		3	2	80000	21000	....	8040
	Rockwood	1	38	....	3	yes	..	....	1	32	99	....	....	1	1	45000	....	....	....
	The Plains	1	27	....	....	yes	..	....	1	40	421	....	....	2	1	35000	21000	...	8040
28	SHADY GROVE	4	90	..	18	yes	..	....	2	....	1000	....	....	13	4	116500	12000	....	15000
	Hemphill	1	10	....	....	yes	..	....	....	....	....	....	....	....	1	1500	....	....	....
	Maggie	1	35	..	1	yes	..	....	1	....	500	....	....	5	1	45000	....	....	10000
	Peachtree	1	10	....	3	yes	..	....	....	....	....	....	....	3	1	10000	....	....	....
	Shady Grove	1	35	....	14	yes	..	...	1	....	500	....	....	5	1	60000	....	....	5000
29	SHOOTING CREEK	3	65	....	....	...	no	....	3	30	8	....	....	4	4	60000	12000	....	....
	Bethel	....	....	....	....	....	no	....	....	....	....	....	....	....	....	1000	....	....	....
	Ledford	1	30	....	....	...	no	....	1	16	8	....	....	2	1	12000	....	....	....
	Marshall	1	12	....	....	yes	..	....	1	4	....	....	....	2	1	15000	....	....	....
	Myers	1	23	....	....	yes	..	....	1	10	....	....	...	....	1	12000	....	....	....
	Tusquitte	....	....	....	....	...	..	....	....	....	....	....	....	....	1	20000	....	....	....
30	SYLVA: FIRST	1	51	....	3	yes	..	215	1	93	1842	1	55	14	2	120000	27000	18500	8500
	Dillsboro	....	....	....	....	yes	..	....	....	....	....	....	....	....	1	20000	....	....	....
	Sylva	1	51	....	3	yes	..	215	1	93	1842	1	55	14	1	100000	....	18500	8500
31	SYLVA CIRCUIT	3	....	....	4	yes	..	....	2	....	....	....	....	...	3	52000	....	....	....
	Love's Chapel	1	....	....	1	yes	..	....	1	....	....	....	....	....	....	12000	....	....	....
	Wesleyanna	1	....	....	...	yes	..	....	1	....	....	....	....	....	....	25000	....	....	....
	Wesley's Chapel	1	....	....	3	yes	..	....	....	....	....	....	....	...	....	15000	....	....	....
32	WAYNESVILLE: FIRST	1	109	37	9	yes	..	338	1	207	4767	....	....	16	1	350000	25000	....	106000
33	WEBSTER	3	101	...	4	yes	..	....	1	20	27	....	....	4	3	59000	14000	....	3800
	East La Porte	1	35	....	1	yes	..	....	....	....	...	....	....	2	1	11000	....	....	1100
	Speedwell	1	40	....	3	yes	..	....	....	....	....	....	....	2	1	40000	....	....	1600
	Webster	1	26	....	....	yes	..	....	1	20	27	....	....	....	1	8000	....	....	1100
34	WEST MACON	4	95	..	16	yes	..	....	1	15	57	....	...	..	4	47000	3000	....	281
	Gillespie's Chapel	1	15	....	....	yes	..	....	....	....	....	....	...	....	1	3000	....	....	....
	Louisa	1	27	....	2	yes	..	....	....	....	....	....	....	....	1	25000	....	....	....
	Maiden's Chapel	1	16	....	....	yes	.	....	....	....	....	....	....	....	1	7000	....	....	....
	Mt. Zion	1	37	....	14	yes	..	....	1	15	57	....	....	....	1	12000	....	....	281
35	WHITTIER	2	24	....	1	...	no	220	1	25	109	....	...	1	3	54000	6000	2000	....
	Olivet	1	....	....	....	...	no	77	....	....	...	....	...	....	1	8000	....	....	....
	Shoal Creek	..	....	....	....	....	..	..	....	....	....	....	....	....	1	8000	....	2000	....
	Thomas Chapel	....	....	....	....	...	..	....	....	....	....	....	...	...	..	....	....	....	....
	Whittier	1	24	....	1	...	no	143	1	25	109	....	....	1	1	38000	....	...	....
	DISTRICT PARSONAGE	....	....	....	....	...	..	..	....	...	...	....	....	....	....	....	30000	8000	....
	TOTAL	82	2136	46	243	29	6	3300	45	1778	16663	5	190	514	84	3250996	526500	128102	217813

List Number	CHARGE	LOCAL CHURCH EXP. 42 Paid on Principal and Interest of Old Indebtedness	43 Paid for Buildings and Improvements	44 Paid Other Current Expenses and Incidentals	45 Paid for Church School Administration, Lesson Materials, Supplies, etc.	MINISTERIAL SUPPORT 46 Salary Claim for Pastor and Associate(s) at Beginning This Year	47c Total Paid Pastor and Associate(s)	48c Paid Travel and Expense—Pastor and Associate(s)	49a Dist. Superintendent's Fund—Apportioned	49b Dist. Superintendent's Fund—Paid	50a Episcopal Fund—Apportioned	50b Episcopal Fund—Paid	51a Conference Claimants' Fund—Apportioned	51b Conference Claimants' Fund—Paid	52a Minimum Salary Fund—Apportioned	52b Minimum Salary Fund—Paid	54 Jurisdictional Area, Conference and Dist. Administration	55b Interdenominational Co-operation Fund Paid	56a World Service and Conf. Benevolences—Apportioned	56b World Service and Conf. Benevolences—Accepted	56c World Service and Conf. Benevolences—Paid
1	ANDREWS	....	620	2928	781	4200	4200	200	160	160	80	80	720	720	227	227	140	....	788	788	788
2	BETHEL	2000	950	560	276	3600	3600	200	132	132	66	66	594	594	118	118	116	....	653	653	653
3	BRYSON CITY	8351	1115	1432	300	4200	4200	400	166	168	84	84	756	756	182	182	147	....	864	864	864
	Bryson	8351	1115	1432	285	4150	4150	400	168	166	84	83	756	747	182	180	147	....	864	864	851
	Maple Springs	....	....	....	18	50	50	....	....	2	....	1	....	9	....	2	....	....	....	....	13
4	CANTON: CENTRAL	....	....	24422	1748	7700	7700	....	290	290	145	145	1305	1305	709	709	254	....	3050	3050	3055
5	FIRST	....	2389	1223	667	4700	4700	600	188	188	94	94	846	846	245	245	165	....	1340	1340	1343
6	CHEROKEE	1100	1012	594	243	600	400	1100	15	15	7	7	66	66	39	39	13	....	83	83	83
	Big Cove	....	....	....	....	....	....	....	....	....	....	....	....	....	....	....	....	....	....	....	....
	Cherokee	1100	1012	594	243	600	400	1100	15	15	7	7	66	66	39	39	13	....	83	83	83
7	CLYDE: CENTRAL	1990	2070	3550	395	4500	4500	500	160	160	80	80	720	720	256	256	140	....	550	550	550
8	CRABTREE	....	600	1600	390	3200	3200	800	128	128	64	64	576	576	153	153	112	....	440	440	440
	Crabtree	....	....	550	150	1120	1120	280	45	45	22	22	202	202	53	53	39	....	154	154	154
	Davis Chapel	....	....	200	35	768	768	192	31	31	15	15	138	138	37	37	27	....	106	106	106
	Fincher's Chapel	....	....	450	150	576	576	144	23	23	12	12	104	104	28	28	20	....	79	79	79
	Mt. Zion	....	600	400	55	736	736	184	29	29	15	15	132	132	35	35	26	....	101	101	101
9	CULLOWHEE	....	141	1440	691	2600	2600	....	104	104	52	52	468	468	141	141	....	8	600	600	600
10	DELLWOOD	1254	502	1543	810	4000	4000	200	156	156	78	78	702	702	195	195	137	....	600	600	600
	Dellwood	1254	....	892	236	1300	1300	100	52	52	26	26	234	234	65	65	46	....	200	200	200
	Elizabeth Chapel	....	64	228	414	1300	1300	100	52	52	26	26	234	234	65	65	46	....	200	200	200
	Maple Grove	....	438	423	160	1400	1400	....	52	52	26	26	234	234	65	65	45	....	200	200	200
11	FINES CREEK	1200	....	325	57	1100	1100	....	44	50	22	22	198	198	44	50	39	....	192	192	192
	Fines Creek	....	....	160	27	450	450	....	18	25	9	9	81	88	18	21	15	....	80	80	83
	Pine Grove	1200	....	150	20	360	350	....	14	15	7	7	63	70	14	16	13	....	70	70	67
	Spring Creek	....	....	15	10	300	300	....	12	10	6	6	54	40	12	13	11	....	42	42	42
12	FRANKLIN: FIRST AND MACON PARRISH	3700	635	3986	730	4300	4300	600	172	174	86	88	772	792	253	253	154	....	1080	1080	1093
	Franklin	3700	635	3986	730	4200	4200	600	172	170	86	84	772	754	253	250	150	....	1080	1080	1067
	Salem	....	....	....	....	100	100	....	....	4	....	2	....	18	....	3	4	....	....	....	13
13	FRANKLIN CIRCUIT	....	795	440	287	2800	2800	....	96	96	48	48	432	432	93	93	84	....	375	375	375
	Bethel	....	375	140	93	1075	1075	....	36	36	18	18	175	175	36	36	32	....	147	147	147
	Clark's Chapel	....	200	125	80	1075	670	....	36	36	18	18	175	175	36	36	32	....	148	148	148
	Dryman's Chapel	....	50	75	50	225	225	....	10	10	5	5	25	25	7	7	6	....	30	30	30
	Hickory Knoll	....	170	100	64	425	425	....	14	14	7	7	57	57	14	14	14	....	50	50	50
14	HAYESVILLE: FIRST	6000	7000	2028	307	4000	4000	600	160	160	80	80	720	720	191	192	140	....	500	500	500
15	HAYESVILLE CIRCUIT	....	1513	172	305	2650	2650	....	96	96	48	48	432	432	85	85	84	....	342	342	342
	Hickory Stand	....	1200	70	122	398	397	....	14	14	7	7	65	65	13	13	13	....	50	50	51
	Oak Forest	....	60	50	120	1325	1325	....	48	48	24	24	216	216	42	43	42	....	150	150	171

	Ogden	....	....	23	20	662	663	....	24	24	12	12	108	108	21	21	21	....	75	75	86
	Sweetwater	....	253	29	43	265	265	....	10	10	5	5	43	43	9	9	8	....	67	67	34
16	HAYWOOD CIRCUIT	....	26536	578	388	1850	1850	....	74	72	37	38	333	335	105	106	65	....	450	450	452
	Beaverdam	....	300	372	248	700	700	....	29	27	15	15	119	121	41	41	25	....	150	150	150
	Louisa Chapel	....	26238	111	80	550	550	....	21	21	11	11	101	102	31	32	18	....	122	122	122
	Piney Grove	....	....	95	60	600	600	....	24	24	12	12	113	113	33	33	21	....	136	136	135
17	HAZELWOOD....FAITH-FRANCIS COVE	1181	14675	815	205	1500	1500	....	60	60	30	30	270	270	67	67	53	....	275	275	275
	Francis Cove	....	100	505	109	750	750	....	30	30	15	15	135	135	33	33	26	....	137	137	137
	Hazelwood....Faith	1181	14575	310	96	750	750	....	30	30	15	15	135	135	34	34	27	....	138	138	138
18	HIGHLANDS	....	3170	2033	441	2150	2150	500	86	86	43	43	387	387	120	120	75	....	265	265	265
	Cashiers	....	2643	736	80	850	850	250	43	43	21	21	193	193	55	55	37	....	132	132	132
	Highlands	....	527	1297	361	1300	1300	250	43	43	22	22	194	194	65	65	38	....	133	133	133
19	JUNALUSKA: LONG'S CHAPEL	....	3500	1575	338	4400	4400	200	168	168	84	84	756	756	208	208	147	....	810	810	810
20	MACON CIRCUIT	....	5925	825	420	3000	3000	....	112	112	56	56	504	504	137	137	98	....	450	450	450
	Asbury	....	....	190	215	975	975	....	36	36	18	18	164	164	45	45	33	....	146	146	146
	Mulberry	....	225	420	35	480	480	....	18	18	9	9	81	81	22	24	16	....	72	72	72
	Patton's	....	5200	90	40	570	570	....	21	20	11	11	97	96	26	26	19	....	85	85	86
	Union	....	500	125	130	975	975	....	36	36	18	18	164	168	44	45	33	....	146	146	146
21	MORNING STAR	....	2716	2377	972	4400	4400	600	176	176	88	88	792	792	213	213	159	....	650	650	650
22	MURPHY: FIRST	....	1100	4961	853	5000	5200	200	192	192	96	96	864	864	388	388	168	....	1763	1763	1763
23	MURPHY CIRCUIT	....	....	463	261	2200	2200	....	84	84	42	42	378	378	80	80	74	....	300	300	300
	Belview	....	....	110	48	463	463	....	12	12	5	5	85	85	15	15	15	....	65	65	65
	Hampton Memorial	....	....	22	....	266	266	....	14	14	5	5	55	55	9	9	10	....	50	50	50
	Maggie's Chapel	....	....	14	8	80	80	....	4	4	5	5	15	15	5	5	5	....	10	10	10
	Martin's Creek	....	....	32	40	222	222	....	9	9	5	5	35	35	9	9	10	....	25	25	25
	Peachtree	....	....	120	48	346	346	....	12	12	5	5	61	61	11	11	6	....	50	50	50
	Ranger	....	....	25	35	284	284	....	9	9	5	5	35	35	9	9	10	....	45	45	45
	Reed's Chapel	....	....	55	42	228	228	....	9	9	6	6	35	35	9	9	12	....	25	25	25
	Tomotla	....	....	85	40	311	311	....	15	15	6	6	57	57	13	13	6	....	30	30	30
24	NORTH MACON	....	708	821	385	3000	3000	....	112	113	56	57	504	504	132	132	98	....	490	490	490
	Carson Chapel	....	....	254	187	1100	1100	....	36	36	18	18	162	162	49	49	32	....	180	180	213
	Iotla	....	....	51	43	850	850	....	34	34	17	17	153	153	35	32	30	....	125	125	105
	Riverview	....	....	24	25	50	50	....	2	3	1	2	9	9	3	3	1	....	10	10	8
	Snow Hill	....	708	492	1130	1000	1000	....	40	40	20	20	180	180	45	45	35	....	175	175	164
25	PIGEON VALLEY	....	844	....	556	2000	2000	200	80	80	40	40	360	360	78	78	....	....	300	300	300
	East Fork	....	....	....	....	....	....	....	....	....	....	....	....	....	....	....	....	....	....	....	....
	Longs	....	....	....	....	2000	2000	....	80	80	40	40	360	360	78	78	....	....	300	300	300
26	ROBBINSVILLE	....	400	827	253	3600	3600	....	136	136	68	68	612	612	116	116	119	....	480	480	480
27	ROCKWOOD	2120	28	1623	662	4000	4000	....	144	144	72	72	648	648	168	168	126	....	600	600	640
	Rockwood	....	28	341	347	2000	2000	....	72	72	36	36	324	324	84	84	63	....	300	300	300
	The Plains	2120	....	1282	315	2000	2000	....	72	72	36	36	324	324	84	84	63	....	300	300	300
28	SHADY GROVE	800	52000	1250	375	4000	4000	160	157	163	79	82	708	724	158	161	138	....	600	600	612
	Hemphill	....	....	50	30	200	200	....	....	3	....	2	....	10	....	4	3	....	....	....	25
	Maggie	500	1000	500	150	1800	1800	100	76	73	39	37	350	344	79	78	66	....	278	278	275
	Peachtree	....	1000	200	45	200	200	60	....	3	....	3	....	10	....	4	3	....	47	47	37
	Shady Grove	300	50000	500	150	1800	1800	....	76	73	40	37	358	344	79	75	66	....	275	275	275
29	SHOOTING CREEK	....	1994	....	271	2400	2400	....	76	76	38	38	342	342	83	83	67	....	250	250	250
	Bethel.....closed	....	....	....	....	....	....	....	....	....	....	....	....	....	....	....	....	....	....	....	....
	Ledford	....	1964	....	136	767	767	....	24	24	11	11	108	108	26	26	21	....	81	81	81
	Marshall	....	15	....	65	767	767	....	24	24	11	11	108	108	26	26	21	....	81	81	81
	Myers	....	15	....	70	767	767	....	24	24	11	11	108	108	26	26	21	....	81	81	81
	Tusquitte	....	....	....	....	99	99	....	4	4	5	5	18	18	5	5	4	....	7	7	7

WAYNESVILLE DISTRICT—TABLE 2-A—Continued

List Number	CHARGE	LOCAL CHURCH EXP.				MINISTERIAL SUPPORT															
		42 Paid on Principal and Interest of Old Indebtedness	43 Paid for Buildings and Improvements	44 Paid Other Current Expenses and Incidentals	45 Paid for Church School Administration, Lesson Materials, Supplies, etc.	46 Salary Claim for Pastor and Associate(s) at Beginning This Year	47c Total Paid Pastor and Associate(s)	48c Paid Travel and Expense—Pastor and Associate(s)	49a Dist. Superintendent's Fund—Apportioned	49b Dist. Superintendent's Fund—Paid	50a Episcopal Fund—Apportioned	50b Episcopal Fund—Paid	51a Conference Claimants' Fund—Apportioned	51b Conference Claimants' Fund—Paid	52a Minimum Salary Fund—Apportioned	52b Minimum Salary Fund—Paid	54 Jurisdictional Area, Conference and Dist. Administration	55b Interdenominational Co-operation Fund Paid	56a World Service and Conf. Benevolences—Apportioned	56b World Service and Conf. Benevolences—Accepted	56c World Service and Conf. Benevolences—Paid
30	SYLVA: FIRST	3191	2410	3680	490	5400	5400	600	216	216	108	108	972	972	267	267	.189	....	1760	1760	1760
	Dillsboro	....	....	200	....	400	500	500	....	....	....	....	....	....	....	....	....	....	260	260	260
	Sylva	3191	2410	3680	490	5000	4900	100	216	216	108	108	972	972	267	267	189	....	1500	1500	1500
31	SYLVA CIRCUIT	166	3717	939	194	1900	1900	200	68	68	34	34	306	288	75	75	60	....	240	240	240
	Love's Chapel	....	....	420	54	950	950	100	34	34	17	17	144	144	37	37	30	....	120	120	120
	Wesleyanna	....	2500	303	99	600	600	50	21	21	11	11	91	91	24	24	19	....	76	76	76
	Wesley's Chapel	166	1217	216	41	350	350	50	13	13	6	6	53	53	14	14	11	....	44	44	44
32	WAYNESVILLE: FIRST	7474	30204	11845	1173	7500	7500	....	288	288	144	144	1296	1296	531	531	252	....	3050	3050	3050
33	WEBSTER	1750	....	310	290	1600	1600	80	64	64	32	32	288	288	48	48	56	....	225	225	225
	East La Porte	383	....	110	90	480	480	24	19	19	10	10	86	86	14	14	17	....	67	67	67
	Speedwell	983	....	75	90	480	480	24	19	19	9	10	87	86	15	15	17	....	68	68	68
	Webster	384	....	125	110	640	640	32	26	26	13	12	116	116	19	19	22	....	90	90	90
34	WEST MACON	30	1557	432	268	1995	2000	....	72	72	35	36	323	323	69	69	62	....	320	320	.320
	Gillespie's Chapel	30	....	23	6	256	256	....	8	8	4	4	37	37	7	7	7	...	37	37	37
	Louisa	....	....	129	33	334	334	....	12	12	6	6	51	51	13	13	10	....	51	51	51
	Maiden's Chapel	....	....	115	39	481	481	....	17	17	9	9	78	78	16	16	15	....	77	77	77
	Mt. Zion	....	1557	165	190	924	929	....	35	35	17	17	157	157	33	33	30	....	155	155	155
35	WHITTIER	....	796	673	319	1800	1724	409	60	57	30	28	270	256	71	70	49	....	260	260	233
	Olivet	....	21	165	61	400	400	....	12	16	7	8	70	68	20	18	14	....	65	65	83
	Shoal Creek	....	75	28	5	365	365	30	10	10	5	5	50	41	16	11	8	....	45	45	38
	Thomas Chapel.....discontinued	....	....	....	....	....	....	....	....	....	....	....	....	....	....	....	....	....	....	....	....
	Whittier	....	700	480	253	935	959	379	38	35	18	15	150	138	35	38	27	....	150	150	128
	TOTAL	42307	171624	82470	17071	117845	117774	8349	4492	4504	2247	2252	20220	20226	6045	6055	3780	8	24995	24995	25043

List Number	CHARGE AND CHURCH	BENEVOLENCES									CONFERENCE BENEVOLENCES									
		57 World Service Special Gifts	58 General Advance Specials	59 Week of Dedication	60 Fellowship of Suffering and Service	61 Television Ministry Fund	62 W.S.C.S. (inc. W.S.G.) Cash sent to District and Conf. Treasurer	63 Methodist Student Day	64 Methodist Youth Fund	65 Race Relations Sunday	66 Colleges and Universities	67 Wesley Foundation	68 Hospitals	69 Homes for Children, Youth and Aged	70 Conference Advance Specials	71 Church School Rally Day	72 Conference Entertainment Fund	73 City and District Mission Society	74 All Other Benevolences	75 Grand Total—42-45, 47c-48c, 49b, 50b, 51b, 52b-54, 55b, 56c, 57-74
1	ANDREWS	....	300	35	20	....	349	10	30	10	677	....	25	605	....	10	24	310	15	13264
2	BETHEL	25	25	25	25	....	150	....	40	....	608	....	25	315	25	....	24	282	....	10634
3	BRYSON CITY	....	100	14	35	....	498	....	60	....	333	....	....	485	....	....	24	252	....	19800
	Bryson	....	100	14	35	....	498	....	60	....	329	....	....	480	....		24	223	....	19670
	Maple Springs	....	....	....	....	....	....	....	....	....	4	....	....	5	....	....	....	29	....	130
4	CANTON: CENTRAL	....	4050	300	200	....	742	50	150	200	4607	....	250	1891	150	175	24	905	5000	58322
5	FIRST	....	250	17	19	....	650	....	100	15	1480	....	15	698	....	15	24	300	500	16543
6	CHEROKEE	....	75	25	14	....	75	10	30	10	194	....	10	104	200	10	24	154	1854	7461
	Big Cove	....	....	....	....	....	....	....	....	....	....	....	....	....	....	....	....	....	....	50
	Cherokee	....	75	25	14	....	75	10	30	10	194	....	10	104	200	10	24	104	1854	7411
7	CLYDE: CENTRAL	....	937	75	50	....	451	25	32	25	769	....	25	683	50	50	24	350	414	18871
8	CRABTREE	....	300	19	20	....	40	10	5	10	280	....	15	408	....	10	24	284	....	9488
	Crabtree	....	150	10	10	....	40	3	....	3	98	....	6	143	....	3	8	88	....	3177
	Davis Chapel	....	50	3	5	....	....	3	....	3	67	....	4	98	....	3	6	49	....	1840
	Fincher's Chapel	....	50	3	2	....	....	2	5	2	50	....	2	73	....	2	4	93	....	1874
	Mt. Zion	....	50	3	2	....	40	2	....	2	65	....	3	94	....	2	6	54	....	2597
9	CULLOWHEE	....	190	15	22	....	558	5	25	5	259	5	5	376	....	20	24	192	6	7952
10	DELLWOOD	....	187	23	54	....	346	21	104	13	767	7	23	520	....	18	24	389	....	12673
	Delwood	....	45	3	10	....	33	3	36	3	219	3	3	173	....	3	8	123	....	5070
	Elizabeth Chapel	....	47	10	14	....	122	8	43	5	263	2	10	173	....	10	8	156	....	3600
	Maple Grove	....	95	10	30	....	191	10	25	5	285	2	10	174	....	5	8	110	....	4003
11	RINES CREEK	....	....	....	....	....	....	....	20	....	92	....	....	155	20	....	24	....	....	3544
	Fines Creek	....	....	....	....	....	....	....	10	....	40	....	....	69	....	....	10	....	....	1007
	Pine Grove	....	....	....	....	....	....	....	10	....	31	....	....	51	20	....	8	....	....	2028
	Spring Creek	....	....	....	....	....	....	....	....	....	21	....	....	35	....	....	6	....	....	509
12	FRANKLIN: FIRST AND MACON PARISH	50	103	28	103	....	848	32	30	29	897	....	100	825	100	33	24	270	100	20077
	Franklin	50	90	28	96	....	848	26	30	29	814	....	95	823	100	33	24	260	100	19770
	Salem	....	13	....	7	....	....	6	....	....	83	....	5	2	....	....	....	10	....	270
13	FRANKLIN CIRCUIT	60	95	25	20	....	61	....	5	30	540	10	50	248	....	25	24	300	....	6943
	Bethel	25	40	12	6	....	61	....	....	20	311	10	21	110	....	14	10	105	....	2851
	Clark's Chapel	25	25	14	5	....	....	....	5	2	70	....	10	95	....	6	10	92	....	1859
	Dryman's Chapel	5	10	4	4	....	....	....	....	5	91	....	9	15	....	....	2	34	....	653
	Hickory Knoll	5	20	5	5	....	....	....	....	3	68	....	10	28	....	5	2	23	....	1079
14	HAYESVILLE: FIRST	....	615	50	35	....	178	....	45	20	1086	....	25	511	....	15	24	190	200	24721
15	HAYESVILLE CIRCUIT	....	81	21	24	....	30	....	....	....	155	....	....	227	....	12	24	234	11	6546
	Hickory Stand	....	5	7	....	....	....	....	....	....	23	....	....	35	....	3	4	35	2	2066
	Oak Forest	....	71	5	14	....	10	....	....	....	78	....	....	114	....	3	12	117	5	2527

List Number	CHARGE AND CHURCH	BENEVOLENCES									CONFERENCE BENEVOLENCES									
		57 World Service Special Gifts	58 General Advance Specials	59 Week of Dedication	60 Fellowship of Suffering and Service	61 Television Ministry Fund	62 W.S.C.S. (inc. W.S.G.) Cash sent to District and Conf. Treasurer	63 Methodist Student Day	64 Methodist Youth Fund	65 Race Relations Sunday	66 Colleges and Universities	67 Wesley Foundation	68 Hospitals	69 Homes for Children, Youth and Aged	70 Conference Advance Specials	71 Church School Rally Day	72 Conference Entertainment Fund	73 City and District Mission Society	74 All Other Benevolences	75 Grand Total—42-45, 47c, 48c, 49b, 50b, 51b, 52b-54, 55b, 56c, 57-74
	Oak[illegible]	....	3	5	7	....	....	....	....	....	33	....	....	55	....	3	[illegible]	52	3	1158
	Sweetwater	....	2	[illegible]	3	....	4	....	....	....	16	....	....	23	....	2	2	53	4	795
16	HAYWOOD CIRCUIT	....	....	5	....	....	247	....	55	5	1214	....	21	279	25	5	25	216	....	32519
	Beaverdam	....	....	....	....	....	154	....	5	....	495	....	....	165	25	....	[illegible]	96	....	2332
	Lyman Chapel	....	....	....	....	....	57	....	....	....	57	....	11	85	....	....	8	55	....	2755
	Mary Hill	....	....	5	....	....	53	....	4	5	162	....	10	85	....	5	8	65	....	2242
17	HAZELWOOD.....FAITH-FRANCIS COVE	....	100	10	9	....	15	....	10	10	457	....	10	178	....	22	24	150	....	20126
	Francis Cove	....	50	....	....	....	5	....	....	....	437	....	5	87	....	10	12	50	....	2258
	Hazelwood.....Faith	....	50	10	9	....	4	....	10	10	320	....	5	91	....	12	12	100	....	17830
18	HIGHLANDS	....	130	17	56	....	141	28	35	6	595	....	25	320	....	20	24	130	20	10817
	Cashiers	....	60	17	32	....	91	15	15	5	279	....	14	160	....	10	12	50	10	5275
	Highlands	....	70	....	24	....	50	13	20	1	316	....	11	160	....	10	12	80	10	5542
19	JUNALUSKA: LONG'S CHAPEL	....	1000	45	45	....	969	45	30	45	980	....	45	555	....	45	24	415	100	16499
20	MACON CIRCUIT	....	....	....	....	....	....	....	10	....	251	....	25	365	50	....	24	50	50	12352
	Asbury	....	....	....	....	....	....	....	10	....	82	....	9	119	16	....	6	16	16	2095
	Mulberry	....	....	....	....	....	....	....	....	....	40	....	4	58	8	....	6	8	8	1562
	Patton's	....	....	....	....	....	....	....	....	....	49	....	5	69	1	....	6	10	10	6316
	Union	....	....	....	....	....	....	....	....	....	82	....	8	119	16	....	6	16	16	2435
21	MORNING STAR	....	50	26	20	....	249	11	36	20	1118	....	21	592	....	10	24	250	....	15570
22	MURPHY: FIRST	....	300	75	70	....	528	....	150	25	712	....	40	776	....	25	24	436	....	18946
23	MURPHY CIRCUIT	....	....	....	32	....	35	....	20	....	148	....	....	213	150	....	36	440	....	4956
	Belview	....	....	....	11	....	35	....	....	....	30	....	....	41	10	....	4	70	....	860
	Hampton Memorial	....	....	....	3	....	....	....	....	....	22	....	....	2	25	....	4	58	....	529
	Murphy's Chapel	....	....	....	1	....	....	....	....	....	4	....	....	6	5	....	4	14	....	158
	Martin's Creek	....	....	....	3	....	....	....	....	....	15	....	....	23	10	....	4	42	....	412
	Peachtree	....	....	....	4	....	....	....	....	....	30	....	....	28	25	....	5	74	....	657
	Ranger	....	....	....	3	....	....	....	20	....	17	....	....	39	25	....	5	71	....	577
	Reed's Chapel	....	....	....	4	....	....	....	....	....	15	....	....	32	25	....	5	53	....	458
	Tomotla	....	....	....	4	....	....	....	....	....	15	....	....	36	25	....	5	58	....	581
24	NORTH MACON	....	90	10	8	....	100	10	20	10	743	....	15	352	....	10	24	310	26	8036
	Carmon Chapel	....	50	....	....	....	73	....	5	....	444	....	10	132	....	....	8	128	7	2905
	Iotla	....	....	5	2	....	....	5	....	5	64	....	....	92	....	5	6	63	6	1571
	Riverview	....	....	....	1	....	....	....	....	....	5	....	....	8	....	....	1	15	2	175
	Snow Hill	....	40	5	5	....	27	5	15	5	233	....	5	120	....	5	9	104	11	3403
25	PIGEON VALLEY	9	42	36	....	....	441	....	24	20	218	....	26	214	....	10	24	170	433	6125
	East Fork	....	....	....	....	....	....	....	....	....	....	....	....	....	....	....	....	....	....	....
	Longs	9	42	36	....	....	441	....	24	20	218	....	26	214	....	10	24	170	433	6125

26	ROBBINSVILLE	....	128	19	31	16	130	11	25	5	1061	48	25	323	....	8	24	163	151	8779
27	ROCKWOOD	....	350	12	36	40	332	....	30	20	1115	....	25	498	....	20	24	397	87	13217
	Rockwood	....	200	12	16	15	127	....	15	10	925	....	25	274	....	10	12	145	43	5424
	The Plains	....	150	....	20	25	205	....	15	10	190	....	....	224	....	10	12	252	44	7753
28	SHADY GROVE	....	213	24	37	....	175	24	30	24	491	....	24	424	....	24	24	294	....	62273
	Hemphill	....	....	.. 2	2	....	....	2	...	2	6	....	2	12	....	2	2	12	....	373
	Maggie	....	113	10	22	....	65	10	15	10	240	....	10	203	....	10	10	135	....	5776
	Peachtreet	....	....	2	3	....	....	2	....	2	5	....	2	12	....	2	2	12	....	1597
	Shady Grove	....	100	10	10	....	110	10	15	10	240	....	10	197	....	10	10	135	....	54485
29	SHOOTING.CREEK	....	25	10	14	....	70	....	15	6	153	....	10	221	....	10	24	158	....	6237
	Bethel.....closed	....	....	....	....	....	....	....	....	....	....	....	....	....	....	....	....	....	....	3380
	Ledford	....	10	5	5	....	35	....	....	3	49	....	5	69	....	5	6	50	....	1344
	Marshall	....	15	5	4	....	....	....	15	3	49	....	5	69	....	5	6	50	....	1337
	Myers	....	....	....	5	....	35	....	....	....	49	....	....	69	....	....	6	50	....	176
	Tusquittee	....	....	....	....	....	....	....	....	....	6	....	....	14	....	....	6	8	....	....
30	SYLVA: FIRST	....	240	25	81	....	1325	....	54	23	1490	50	25	712	200	50	24	401	450	24633
	Dillsboro	....	....	....	....	....	....	....	....	....	....	....	....	....	....	....	....	....	....	1200
	Sylva	....	240	25	81	....	1325	....	54	23	1490	50	25	712	200	50	24	401	450	23433
31	SYLVA CIRCUIT	....	....	....	18	....	32	....	40	....	553	....	....	200	....	....	24	319	115	9192
	Love's Chapel	....	....	....	7	....	20	....	20	....	344	....	....	100	....	....	8	159	55	2619
	Wesleyanna	....	....	....	8	....	12	....	10	....	124	....	....	63	....	....	8	101	45	4164
	Wesley's Chapel	....	....	....	3	....	....	....	10	....	95	....	....	37	....	....	8	59	15	2408
32	WAYNESVILLE: FIRST	....	1130	200	118	....	1187	20	105	30	3474	....	150	1416	1000	40	24	812	112	73575
33	WEBSTER	....	60	....	25	....	45	....	....	....	88	....	....	128	....	5	24	211	262	5591
	East La Porte	....	30	....	5	....	....	....	....	....	36	....	....	39	....	....	8	48	112	1578
	Speedwell	....	15	....	10	....	....	....	....	....	26	....	....	39	....	....	8	102	....	2067
	Webster	....	15	....	10	....	45	....	....	....	26	....	....	50	....	5	8	61	150	1946
34	WEST MACON	....	10	....	18	....	179	....	29	....	227	....	....	184	....	....	24	202	100	6142
	Gillespie's Chapel	....	10	....	....	....	....	....	....	....	13	....	....	19	....	....	3	51	....	501
	Louisa	....	....	....	5	....	....	....	5	....	23	....	....	33	....	....	5	33	....	753
	Maiden's Chapel	....	10	....	8	....	....	....	....	....	29	....	....	43	....	....	7	60	....	994
	Mt. Zion	....	....	....	5	....	179	....	24	....	162	....	....	89	....	....	9	58	100	3894
35	WHITTIER	....	....	3	20	....	113	12	20	4	562	....	....	169	100	....	22	238	12	5909
	Olivet	....	....	....	....	....	....	....	....	....	37	....	....	53	....	....	6	27	....	977
	Shoal Creek	....	....	....	1	....	....	....	....	....	21	....	....	39	....	....	4	37	....	720
	Thomas Chapel	....	....	....	....	....	....	....	....	....	....	....	....	....	....	....	....	....	....	....
	Whittier	....	....	3	19	....	113	12	20	4	404	....	....	105	100	....	12	172	12	4182
	TOTAL	144	11176	1189	1279	56	11289	324	1414	620	28404	120	1055	16190	2070	697	851	10174	10018	598533

List Number	CHARGE AND CHURCH	CHURCH MEMBERSHIP												CHURCH SCHOOL MEMBERSHIP AND ATTENDANCE											
		1 Total Full Members Reported Last Year	2 Rec. this year on Profession of Faith and Restored	3 Received by Transfer from Other Methodist Churches	4 Received from Other Denominations	5 Removed by Transfer to Other Methodist Churches	6 Removed by Quarterly Conference	7 Removed to Other Denominations	8 Removed by Death	9 Total Full Members	10 Baptisms—Infants presented by Parents, Guardians	11 Baptisms—All Others, Children, Youth, Adults	12 Now on Roll Preparatory Members	13 Officers and Teachers	14 Nursery—Home Members	15 Children—0-11 Years (exclude col. 14)	16 Youth Division—12-23 years	17 Adult—Home Members	18 Adults—24 years and Older (exclude col. 17)	19 Total (add 13-18 inclusive)	20 Average Attendance at Sunday School (all ages)	21 Average Attendance Sunday Evening Fellowship	22 Average Attendance Additional Sessions—Children	23 Average Attendance Additional Sessions—Youth	24 Average Attendance Additional Sessions—Adults
1	BOONVILLE-MITCHELL'S CHAPEL	358	7	2	3	4	....	3	3	360	3	3	15	36	2	71	65	9	171	354	227	....	....	32	3
	Boonville	170	5	2	3	3	....	....	....	177	3	1	14	24	2	45	26	7	82	186	113	....	....	15	3
	Mitchell's Chapel	188	2	....	....	1	....	3	3	183	....	2	1	12	....	26	39	2	89	168	114	....	....	17	....
2	BUNKER HILL-SANDY RIDGE	289	14	2	2	1	....	....	2	304	1	14	14	37	....	103	61	....	162	363	241	....	....	10	....
	Bunker Hill	127	6	2	....	1	....	....	1	133	1	6	10	16	....	50	35	....	87	188	107	....	....	10	....
	Sandy Ridge	162	8	....	2	....	....	....	1	171	....	8	4	21	....	53	26	....	95	195	134	....	....	....	....
3	CONCORD-SHARON	460	17	5	3	8	....	5	7	465	4	....	17	48	35	108	71	10	234	506	297	....	37	26	36
	Concord	150	7	1	2	....	....	1	5	154	2	....	7	13	11	26	28	3	78	158	88	....	12	10	12
	Harmony Grove	132	3	....	....	4	....	....	2	129	1	....	3	10	6	26	19	4	76	141	84	....	10	8	12
	Sharon	178	7	4	1	4	....	4	....	182	1	....	7	25	19	56	24	3	80	207	125	....	15	8	12
4	DANBURY	342	4	2	....	2	....	....	3	343	....	....	12	29	16	86	62	11	150	354	225	....	....	34	85
	Bethesda	133	2	....	....	2	....	....	2	131	....	....	7	8	....	31	26	4	45	114	84	....	....	16	30
	Danbury	29	2	1	....	....	....	....	....	32	....	....	....	3	2	6	....	....	9	20	13	....	....	....	....
	Davis Chapel	29	....	....	....	....	....	....	....	29	....	....	....	4	1	12	8	1	14	40	14	....	....	....	....
	Palmyra	151	....	1	....	....	....	....	1	151	....	....	5	14	13	37	28	6	82	180	114	....	....	18	55
5	DOBSON	186	1	3	5	5	....	....	1	189	6	1	19	10	5	53	32	4	43	152	73	....	20	22	40
6	EAST BEND	446	7	1	12	1	....	....	8	457	....	....	2	69	....	132	113	....	181	495	390	....	....	....	....
	Baltimore	147	1	....	5	....	....	....	6	147	....	....	1	17	....	40	26	....	75	158	127	....	....	....	....
	East Bend	137	3	1	1	....	....	....	1	141	....	....	1	20	....	35	28	....	56	139	111	....	....	....	....
	Macedonia	....	....	....	....	....	....	....	....	....	....	....	....	....	....	....	....	....	....	....	....	....	....	....	....
	Stony Knoll	114	3	....	3	1	....	....	....	119	....	....	....	20	....	31	38	....	30	119	89	....	....	....	....
	Union Hill	48	....	....	3	....	....	....	1	50	....	....	....	12	....	26	21	....	20	79	63	....	....	....	....
7	ELKIN: FIRST	744	8	16	8	25	....	8	5	738	11	2	126	44	15	138	75	13	162	447	227	....	45	40	40
8	FORSYTH-STOKES	402	11	1	2	6	6	2	....	402	2	10	5	35	....	96	88	....	182	401	249	....	....	43	....
	Antioch	89	11	....	....	1	....	....	....	99	....	10	1	9	....	40	20	....	47	116	71	....	....	12	....
	Bethlehem	107	....	1	1	3	4	2	....	100	....	....	2	12	....	32	35	....	47	126	78	....	....	10	....
	Forest Chapel	95	....	....	....	2	....	....	....	33	....	....	....	4	....	9	10	....	36	59	35	....	....	6	....
	St. Mark	111	....	....	1	....	2	....	....	110	2	....	2	10	....	15	23	....	52	100	65	....	....	15	....
9	GERMANTON-OAK GROVE	76	9	....	9	....	....	1	2	91	9	9	11	22	....	36	14	3	66	141	96	10	....	10	35
	Germanton	44	6	....	4	....	....	1	2	51	9	6	9	14	....	18	10	1	41	84	56	10	....	10	20
	Oak Grove	32	3	....	5	....	....	....	....	40	....	3	2	8	....	18	4	2	25	57	40	....	....	....	15
10	HICKORY RIDGE	200	3	7	....	....	....	....	1	209	2	1	8	9	6	24	51	8	67	165	104	25	....	25	....
11	JONESVILLE	142	1	8	....	4	....	1	....	146	1	....	9	12	11	18	31	3	46	121	80	16	....	10	....
12	KERNERSVILLE: CHERRY STREET	330	14	8	3	7	....	....	2	346	1	12	8	40	1	103	76	13	138	379	224	53	28	28	....
	Cherry Street	181	7	5	....	6	....	....	1	186	....	7	6	19	....	50	50	11	81	211	110	25	10	....	....
	Pine Grove	149	7	3	3	1	....	....	1	160	1	5	2	29	1	53	26	2	57	168	114	28	18	28	....

14	KING	420	6	3	2	2	....	3	3	423	1	5	12	28	29	102	82	....	218	459	287	....	....	34	....
	Antioch	154	4	1	2	....	....	2	1	158	1	3	5	9	9	37	14	....	73	142	102	....	....	10	....
	Bethel	130	2	2	....	....	....	1	....	133	....	2	....	10	4	27	17	....	74	132	95	....	....	12	....
	Trinity	136	....	....	....	2	....	....	2	132	....	....	7	9	16	38	51	....	71	185	90	....	....	12	....
15	LEVEL CROSS	356	4	3	3	....	....	....	1	365	....	4	4	38	....	83	89	....	151	361	196	....	....	49	....
	Level Cross	77	....	....	2	....	....	....	....	79	....	....	....	8	....	31	30	....	52	121	56	....	....	28	....
	Rockford	71	....	2	1	....	....	....	....	74	....	....	....	4	....	8	12	....	12	36	20	....	....	....	....
	Siloam	78	4	1	....	....	....	....	....	83	....	4	1	9	....	15	17	....	28	69	35	....	....	21	....
	Stanford	34	....	....	....	....	....	....	....	34	....	....	....	5	....	12	15	....	19	51	25	....	....	....	....
	Stony Knoll	96	....	....	....	....	....	....	1	95	....	....	3	12	....	17	15	....	40	84	60	....	....	....	....
16	LEWISVILLE	555	6	9	5	13	....	6	5	551	6	4	....	75	3	143	66	5	297	539	356	....	31	33	25
	Brookstown	188	....	3	1	....	....	3	2	187	....	....	....	34	3	44	23	5	115	224	130	....	22	15	25
	Lewisville	262	3	4	3	7	....	2	2	261	6	1	....	19	....	72	32	....	126	249	157	....	....	10	....
	Union	105	3	2	1	6	....	1	1	103	....	3	....	22	....	27	11	....	56	116	69	....	12	8	....
17	MT. AIRY: CENTRAL	720	13	18	....	11	....	6	9	725	5	1	125	46	18	140	110	33	170	517	240	100	30	45	50
18	FRANKLIN HEIGHTS	346	11	5	....	10	....	....	5	347	1	4	20	32	....	79	73	....	142	326	166	....	....	32	....
	Epworth	124	6	....	....	....	....	....	3	127	....	....	8	7	....	32	31	....	46	116	60	....	....	17	....
	Franklin Heights	157	5	5	....	9	....	....	2	156	1	4	12	19	....	37	35	....	68	159	83	....	....	15	....
	Zion	65	....	....	....	1	....	....	....	64	....	....	....	6	....	10	7	....	28	51	23	....	....	....	....
19	ROCKFORD STREET	310	10	2	....	3	3	5	....	311	....	10	21	20	6	40	35	18	92	211	106	....	12	23	....
20	SALEM	236	2	....	2	11	2	4	3	220	3	2	5	23	....	57	26	....	76	182	82	....	....	11	24
21	MT. AIRY VIRCUIT	110	1	2	1	3	....	....	....	111	....	....	....	16	39	....	38	....	57	150	95	....	....	24	....
	Hatcher's Chapel	42	....	2	1	1	....	....	....	44	....	....	....	6	15	....	10	....	22	53	35	....	....	4	....
	Mt. Herman	49	1	....	....	2	....	....	....	48	....	....	....	6	14	....	14	....	20	54	33	....	....	14	....
	Pleasant View	19	....	....	....	....	....	....	....	19	....	....	....	4	10	....	14	....	15	43	27	....	....	6	....
22	MOUNTAIN PARK-GRASSY CREEK	330	6	2	2	4	....	1	7	328	2	6	12	34	5	80	60	3	151	333	254	....	....	23	....
	Ebenezer	73	....	....	....	2	....	....	1	70	....	....	....	7	2	19	9	....	28	65	45	....	....	15	....
	Grassy Creek	147	3	2	2	2	....	1	3	148	2	3	12	15	2	36	33	3	75	164	97	....	....	8	....
	Mountain Park	59	....	....	....	....	....	....	2	57	....	....	....	6	1	9	8	....	36	60	40	....	....	....	....
	White Rock	51	3	....	....	....	....	....	1	53	....	3	....	6	....	16	10	....	12	44	32	....	....	....	....
23	MOUNT PLEASANT-TABERNACLE	236	2	4	3	1	....	4	11	229	....	2	25	18	10	73	38	2	152	293	156	....	....	20	....
	Mount Pleasant	174	1	4	3	1	....	4	10	167	....	1	15	9	10	50	25	....	126	220	118	....	....	16	....
	Tabernacle	162	1	....	....	....	....	....	1	62	....	1	10	9	....	23	13	2	26	73	38	....	....	10	....
24	NEW HOPE CIRCUIT	274	....	....	1	....	....	....	....	275	....	....	....	23	....	56	66	....	76	221	149	80	....	....	....
	Blackwater	79	....	....	1	....	....	....	....	80	....	....	....	7	....	30	25	....	35	97	64	50	....	....	....
	Bryant Memorial	64	....	....	....	....	....	....	....	64	....	....	....	3	....	2	7	....	12	24	14	....	....	....	....
	New Hope	73	....	....	....	....	....	....	....	73	....	....	....	7	....	13	15	....	18	53	36	30	....	....	....
	Pine Hall	58	....	....	....	....	....	....	....	58	....	....	....	6	....	11	19	....	11	47	35	....	....	....	....
25	OAK GROVE AND MT. AIRY PARISH	123	6	1	3	1	....	2	....	130	2	6	2	12	3	23	36	....	40	115	58	....	....	9	....
26	PILOT MOUNTAIN	254	3	2	....	7	....	5	2	245	1	....	20	19	....	52	35	....	46	152	96	....	....	24	60
27	PINE GROVE	609	20	10	7	2	....	....	5	639	6	20	27	78	13	153	114	13	321	692	413	....	....	34	9
	Bethel	213	16	1	2	2	....	....	2	228	....	16	1	30	....	60	54	5	122	271	156	....	....	20	9
	Clemmons	92	1	3	2	....	....	....	2	96	2	1	5	17	11	21	23	....	64	136	75	....	....	....	....
	Pine Grove	304	3	6	3	....	....	....	1	315	4	3	21	31	2	72	37	8	135	285	182	....	....	14	....
28	PINNACLE	383	6	....	3	....	....	1	7	384	....	7	....	20	....	42	42	10	139	253	211	....	....	35	54
	Chestnut Grove	83	....	....	1	....	....	....	1	83	....	....	....	6	....	15	12	2	34	69	63	....	....	7	13
	Mt. Zion	193	....	....	....	....	....	....	1	192	....	....	....	8	....	18	14	5	66	111	88	....	....	15	24
	Pinnacle	107	6	....	2	....	....	1	5	109	....	7	....	6	....	9	16	3	39	73	60	....	....	13	17
29	RURAL HALL	223	3	5	....	2	....	3	3	223	2	3	13	20	....	48	38	....	122	228	135	....	20	15	....
30	SEDGE GARDEN	503	18	12	6	6	....	2	1	530	8	15	64	52	8	202	80	6	263	611	352	37	30	25	....
31	SHILOH-OLIVET	199	9	2	....	....	....	....	....	210	....	8	....	16	....	40	41	....	75	172	110	....	56	18	12
	Mt. Olivet	84	9	2	....	....	....	....	....	95	....	8	....	7	....	20	18	....	36	81	45	....	25	6	12
	Shiloh	115	....	....	....	....	....	....	....	115	....	....	....	9	....	20	23	....	39	91	65	....	31	12	....

List Number	Charge and Church	Church Membership: 1 Total Full Members Reported Last Year	2 Rec. this year on Profession of Faith and Restored	3 Received by Transfer from Other Methodist Churches	4 Received from Other Denominations	5 Removed by Transfer to Other Methodist Churches	6 Removed by Quarterly Conference	7 Removed to Other Denominations	8 Removed by Death	9 Total Full Members	10 Baptisms—Infants presented by Parents, Guardians	11 Baptisms—All Others, Children, Youth, Adults	12 Now on Roll Preparatory Members	Church School Membership and Attendance: 13 Officers and Teachers	14 Nursery—Home Members	15 Children—6-11 Years (exclude col. 14)	16 Youth Division—12-23 years	17 Adult—Home Members	18 Adults—24 years and Older (exclude col. 17)	19 Total add 13-18 inclusive	20 Average Attendance at Sunday School all ages	21 Average Attendance Sunday Evening Fellowship	22 Average Attendance Additional Sessions—Children	23 Average Attendance Additional Sessions—Youth	24 Average Attendance Additional Sessions—Adults
32	SHOALS	324	4	4	4	2		1	4	329		4		24		106	83		115	326	239				
	Fairview	133				2				131				8		26	20		53	154	161				
	Pilot	55			1				1	55				4		6	7		15	32	20				
	Shoals	70		1				1	1	70				5		15	13		17	60	45				
	Whitaker	57	4	3	3					67		4		7		30	23		30	90	53				
33	SMITHTOWN	429	1		1					431				47		153	110		249	559	403				
	Mt. Pleasant	79								79				12		45	25		44	126	95				
	New Home	143	1							143				11		32	21		76	147	106				
	Prospect	146			1					147				12		32	30		52	126	115				
	Shady Grove	62								62				12		27	34		37	110	94				
34	SAINT PAULS	554	10				38		3	523				46		107	100		182	435	253	25			
	Mt. Grove	112	2							114				15		16	30		42	91	52				
	St. Paul	186	4						1	189				14		42	23		76	155	82	10			
	Temple Hill	186	3							189				9		26	32		44	110	62	15			
	Wesley Chapel	70	2				38		2	70				8		22	17		30	92	60				
35	STOCKSBURG-PINE HALL	287	11	2	2	6		1	6	289	5	11	5	35	12	66	42	16	101	272	126		32	31	47
	Pine Hall	96	5	1	1	1			1	100		5		9		28	14		29	75	51		32	10	20
	Stokesburg	102	6	1	1	5		1	5	189	5	6	5	27	1	41	28	16	73	192	75			21	27
36	SURRY CIRCUIT	156	2						3	155	2			19		66	47		65	197	95	26		26	
	Beulah	40							1	39				4		26	20		24	76	34	10		10	
	Hebron	34							1	33				4		22	15		22	63	24				
	Imogene	39								39				2		14	12		15	62	23	12		12	
	Maple Grove	43	2						1	44				9		20	12		16	61	34	5			
37	VIRGINIA CIRCUIT	146	9		4	2		1	3	153		9		19	29	22	19	11	32	132	93	15			
	Carter's Chapel	41	6		1				1	48		6		4	10	7	7	11	11	52	39				
	Chestnut Grove	51	1					1	2	50		1		4	13	6	4		6	40	30	6			
	Hunter's Chapel	54	2		3	2				55		2		7	6	9	8		15	45	24	9			
38	WALKERTOWN: LOVE'S	628	9	4	8	6		8	9	626	2	9	19	19	24	137	73	42	289	584	309	234		45	
39	MORRIS CHAPEL	441	10	3	4	6			2	450	1	10	16	19		126	56	24	275	502	293		4	30	
40	WEST FORSYTH	290	24	1	9	7		1	6	310		24	14	39	4	95	72	2	141	353	183	30		26	4
	Doubs	97	11		1	4			1	104		11	3	14		21	26		45	106	65	13		11	2
	Elm Grove	106	3	1	7	2			2	118		8		15	4	68	27	2	78	184	93	12		11	1
	Pleasant Hill	87	5		1	1		1	3	88		4	2	10		16	19		12	63	35	5		4	

	Kenny	131	....	....	....	....	1	....	....	130	....	....	1	10	....	35	34	3	40	122	75	....	....	....	....
	Hanes Grove	65	1	....	....	....	2	....	....	64	....	....	....	4	....	15	20	....	23	62	40	....	....	....	....
	Longtown	89	....	1	....	1	....	....	....	89	....	....	3	20	2	40	21	1	47	131	80	15	....	15	....
42	WINSTON-SALEM: ARDMORE	1727	21	57	10	69	....	18	11	1717	24	18	364	141	90	422	356	100	613	1722	738	125	160	87	....
43	BURKHEAD	962	10	11	6	30	....	20	14	925	5	6	....	59	18	139	115	20	347	698	336	55	....	25	....
44	CENTENARY	2846	69	72	22	61	10	17	25	2896	56	23	....	128	114	556	382	72	949	2201	955	....	130	111	....
45	CENTRAL TERRACE	697	15	31	11	12	68	2	4	668	17	8	38	83	21	163	72	19	282	640	301	56	22	15	60
46	CHILDREN'S HOME	295	26	4	4	8	....	8	....	313	1	26	7	22	1	138	171	....	22	354	218	120	100	60	17
47	CREWS	389	26	7	5	7	....	3	2	415	9	19	48	50	....	133	75	....	212	470	281	....	....	12	....
48	GRACE	60	9	24	7	6	....	3	....	91	8	8	23	22	7	64	15	1	63	172	75	....	....	5	....
49	GREEN STREET	584	20	12	12	32	....	3	2	591	10	13	73	37	11	131	62	12	231	484	230	....	60	30	100
50	HANES	204	6	....	2	5	....	2	....	205	3	6	15	13	10	40	15	4	75	157	95	30	15	6	18
51	HAITT MEMORIAL	119	....	3	2	3	....	2	2	117	....	....	8	11	....	16	30	....	24	81	76	....	....	....	....
52	KONNOAK HILLS	174	5	19	1	4	....	....	....	195	2	5	32	22	....	90	39	....	111	262	141	45	....	22	....
53	MAPLE SPRINGS	508	33	72	15	19	....	9	....	600	21	23	165	38	19	178	63	3	229	530	279	....	....	35	....
54	MARVIN	388	12	4	5	10	3	....	1	395	1	7	31	36	....	74	75	....	157	342	183	....	41	29	52
55	MOUNT CARMEL	346	8	1	5	....	....	2	2	356	2	5	11	30	9	132	65	5	176	417	251	....	....	15	....
56	MOUNT PISGAH	243	11	1	6	5	....	....	1	255	2	16	37	30	....	100	46	15	135	326	160	40	20	20	....
57	MOUNT PLEASANT	297	14	8	3	1	....	2	3	316	4	5	15	32	2	107	62	10	171	384	169	....	....	15	....
58	MOUNT TABOR	801	23	34	3	9	....	13	5	834	11	13	137	69	37	234	148	25	376	889	447	....	40	55	....
59	NEW HOPE	363	14	13	1	9	....	1	2	379	5	8	62	33	....	100	74	5	146	358	199	....	....	28	30
60	OAK SUMMIT	378	9	8	....	4	....	....	3	388	7	7	15	23	12	104	77	....	170	336	220	....	....	15	85
61	OGBURN MEMORIAL	337	10	6	7	9	1	4	1	345	2	2	22	32	5	112	35	16	148	350	202	....	....	19	....
62	TRINITY	221	6	12	3	5	....	2	1	234	8	3	30	23	4	90	35	7	100	259	142	....	....	25	30
63	UNION RIDGE	338	14	13	13	3	....	2	1	372	10	14	56	38	....	180	79	....	229	526	271	....	....	25	....
64	WESLEY MEMORIAL	272	13	25	11	21	....	3	6	291	6	27	....	32	....	105	39	....	156	332	216	....	24	20	....
65	YADKINVILLE-CENTER	398	20	4	6	5	....	2	2	419	....	16	13	51	28	96	61	20	190	446	270	....	67	22	....
	Center	231	10	3	2	1	....	2	2	241	....	4	7	30	12	52	34	16	110	270	170	....	45	10	....
	Yadkinville	167	10	1	4	4	....	....	....	178	....	7	6	21	16	44	27	4	78	190	100	....	....	12	....
	TOTAL	27084	708	612	286	513	134	199	222	27622	308	507	1941	2366	704	7032	4763	629	11275	26769	14819	1139	1051	1649	916

List Number	CHARGE AND CHURCH	CHURCH SCHOOL GENERAL INFORMATION						W. S. C. S.							PROPERTY AND OTHER ASSETS			
		25 Number of Church Schools on Charge	26 Methodist Pupils and Constituents in Vacation Church Schools	27 Methodist Pupils and Constituents in Weekday Schools	28 Church School Members joining the Church on Profession of Faith	29 Are all lesson materials used approved by Methodist Church?	30 Church School Offering for World Service and Conf. Benevolences	31 Number of Societies (not Guilds, groups, or circles)	32 Membership (inc. W.S.C.)	33 Amount Paid for Local Work	34 Methodist Men—No. chartered groups	35 Methodist Men—Membership	36 Number of "Together" Subscriptions	37 Number of Organized Churches	38 Estimated Value of Church Buildings, Equipment, & Land	39 Estimated Value of Parsonage, Furniture, and Land	40 Estimated Value of Other Property (including cash, bonds, etc.)	41 Indebtedness on Buildings, Equipment, Parsonages, & Current Expenses
1	BOONVILLE-MITCHEL'S CHAPEL	2	136	....	6	.. no	197	2	98	91	...	...	16	2	117000	20000	12000	....
	Boonville	1	69	....	4	.... no	197	1	65	75	....	....	15	1	62000	10000	12000	...
	Mitchell's Chapel	1	67	....	2	... no	..	1	33	16	....	....	1	1	55000	10000	....	....
2	BUNKER HILL-SANDY RIDGE	2	119	....	18	yes .	....	2	65	328	....	....	7	2	18000	15724	....	2100
	Bunker Hill	1	85	....	8	yes ..	...	1	30	268	....	....	6	1	8000	7862	....	1300
	Sandy Ridge	1	34	....	10	yes ..	....	1	35	60	....	....	1	1	10000	7862	....	800
3	CONCORD-SHARON	3	183	....	11	yes ..	....	3	85	668	....	....	22	3	118000	25000	1600	9700
	Concord	1	57	....	6	yes ..	....	1	23	154	....	....	....	1	50000	....	....	....
	Harmony Grove	1	47	....	....	yes ..	....	1	20	143	....	...	...	1	23000	....	....	....
	Sharon	1	79	....	5	yes ..	....	1	42	371	....	....	....	1	45000	...	....	....
4	DANBURY	4	118	....	4	yes ..	464	3	52	355	1	10	3	4	94000	14000	3300	2000
	Bethesda	1	36	....	2	yes .	224	1	28	246	1	10	1	1	15000	....	1000	2000
	Danbury	1	31	....	2	yes ..	....	1	....	40	....	....	....	1	64000	....	600	....
	Davis Chapel	1	....	....	....	yes ..	25	...	24	....	....	....	1	1	5000	....	400	....
	Palmyra	1	51	....	....	yes ..	215	1	...	69	....	....	1	1	10000	....	1300	....
5	DOBSON	1	53	...	....	yes ..	....	1	55	700	...	...	2	1	78000	12000	....	15500
6	EAST BEND	4	400	....	7	yes ..	425	4	116	1152	...	....	.. .	4	94000	5000	...	...
	Baltimore	1	100	....	....	yes ..	136	1	28	91	....	....	....	1	24000	....	....	....
	East Bend	1	100	....	....	yes ..	125	1	44	920	....	....	....	1	45000	....	....	....
	Macedonia	....	....	...	....	yes ..	....	....	....	..	....	....	....	..	5000	...	....	....
	Stony Knoll	1	100	....	....	yes ..	119	1	25	122	....	....	....	1	10000	....	....	....
	Union Hill	1	100	....	....	yes ..	45	1	19	19	....	....	....	1	10000	....	....	....
7	ELKIN: FIRST	1	100	...	8	yes ..	746	1	183	457	1	81	12	1	750000	42000	5000	74000
8	FORSYTH-STOKES	4	46	.. .	11	yes ..	....	4	102	620	1	....	....	4	71000	12000	14075	....
	Antioch	1	....	...	11	yes ..	....	1	32	82	....	....	....	1	6500	....	12875	....
	Bethlehem	1	27	...	....	yes ..	....	1	30	84	....	....	....	1	28000	....	....	....
	Forest Chapel	1	....	....	....	yes ..	....	1	18	60	....	....	....	1	4500	....	1200	....
	St. Mark	1	19	....	....	yes ..	....	1	22	394	1	....	....	1	32000	....	....	....
9	GERMANTON-OAK GROVE	2	38	.. .	7	yes ..	....	....	....	..	....	....	2	2	45000	....	....	...
	Germanton	1	20	....	4	yes ..	....	....	....	....	....	....	2	1	30000	....	....	....
	Oak Grove	1	18	....	3	yes ..	....	....	...	....	....	....	....	1	15000	....	....	....
10	HICKORY RIDGE	1	33	.. .	3	yes ..	....	1	42	344	....	....	2	1	75000	.. .	2000	25000
11	JONESVILLE	....	16	....	1	yes ..	50	1	36	478	....	....	2	1	80000	23000	1500	....
12	KERNERSVILLE: CHERRY STREET	2	129	...	14	yes ..	....	2	83	635	1	12	52	2	75000	12000	....	7000
	Cherry Street	1	65	....	7	yes ..	....	1	45	159	1	12	50	1	40000	6000	....	....
	Pine Grove	1	64	....	7	yes ..	....	1	38	476	....	....	2	1	35000	6000	....	7000

14	KING	3	154	...	6	yes	..	....	....	3	75	1246	1	16	7	3	49200	18450	15853	....	....
	Antioch	1	47	...	4	yes	..	....	....	1	26	357	....	....	4	1	20700	6150	10353	....	....
	Bethel	1	43	....	2	yes	..	....	....	1	20	141	1	16	1	1	19000	6150	4800	....	....
	Trinity	1	64	...	....	yes	..	....	....	1	29	748	....	....	2	1	9500	6150	700	....	....
15	LEVEL CROSS	5	135	....	4	yes	..	...	....	3	53	95	2	33	18	5	167000	20000	....	13000	....
	Level Cross	1	35	....	....	yes	..	....	....	1	22	50	1	18	....	1	40000	....	....	....	....
	Rockford	1	....	....	....	yes	..	....	....	....	....	....	....	....	1	1	15000	....	....	....	....
	Siloam	1	50	....	4	yes	..	....	....	1	14	20	....	....	17	1	65000	....	....	13000	....
	Stanford	1	....	....	....	yes	..	....	....	....	....	....	....	....	....	1	5000	....	....	....	....
	Stony Knoll	1	50	....	....	yes	..	....	....	1	17	25	1	15	....	1	42000	....	....	....	....
16	LEWISVILLE	3	96	...	5	yes	..	....	....	3	108	1347	....	....	78	3	200000	17250	1500	....	....
	Brookstown	1	22	....	....	yes	..	....	....	1	27	160	....	....	....	1	70000	....	....	....	....
	Lewisville	1	52	....	2	yes	..	....	....	1	64	950	....	....	78	1	100000	....	1500	....	....
	Union	1	22	....	3	yes	..	....	....	1	17	237	....	....	....	1	30000	....	....	....	....
17	MT. AIRY: CENTRAL	1	120	....	13	yes	..	....	450	1	62	588	1	33	12	1	63000	12000	....	200	....
18	FRANKLIN HEIGHTS	3	103	...	5	yes	..	....	....	1	45	189	1	18	2	1	43000	11300	....	....	....
	Epworth	1	34	....	....	yes	..	....	....	3	34	183	....	....	....	3	33500	....	....	....	....
	Franklin Heights	1	49	....	5	yes	..	....	....	1	12	142	....	....	....	1	12000	....	....	....	....
	Zion	1	20	....	....	yes	..	....	....	1	9	16	....	....	....	1	13000	....	....	....	....
19	ROCKFORD STREET	1	43	...	10	yes	..	450	1	62	588	1	33	12	1	1	63000	12000	....	200	....
20	SALEM	1	41	....	....	yes	..	....	1	45	189	1	18	2	1	1	43000	11300	....	....	....
21	MT. AIRY CIRCUIT	3	....	....	....	yes	..	..	3	34	183	....	....	....	3	3	33500	....	....	....	....
	Hatcher's Chapel	1	....	....	....	yes	..	....	1	12	142	....	....	....	1	1	12000	....	....	....	....
	Mt. Herman	1	....	....	....	yes	..	....	1	9	16	....	....	....	1	1	13000	....	....	....	....
	Pleasant View	1	....	....	....	yes	..	....	1	13	25	....	....	....	1	1	8500	....	....	....	....
22	MOUNTAIN PARK-GRASSY CREEK	4	109	....	6	yes	..	....	2	46	1394	1	25	1	4	1	155000	15000	700	5000	....
	Ebenezer	1	14	...	....	yes	..	....	....	....	....	....	....	....	....	1	27500	....	....	....	....
	Grassy Creek	1	55	...	3	yes	..	....	1	28	1249	1	25	1	1	1	105000	....	....	5000	....
	Mountain Park	1	10	....	....	yes	..	....	1	18	145	....	....	..	1	1	20500	....	....	....	....
	White Rock	1	30	....	3	yes	..	....	....	....	....	....	....	....	....	1	2000	....	700	....	....
23	MOUNT PLEASANT-TABERNACLE	2	100	...	2	yes	..	270	2	67	2059	....	....	1	2	1	80000	20000	3500	9000	....
	Mount Pleasant	1	55	....	1	yes	..	165	1	44	968	....	....	1	1	1	60000	10000	3500	4300	....
	Tabernacle	1	45	....	1	yes	..	105	1	23	1091	....	....	....	....	1	20000	10000	....	4700	....
24	NEW HOPE CIRCUIT	4	..	....	....	yes	..	..	.	..	....	2	..	..	4	4	52000	15000	600	250	....
	Blackwater	1	....	....	....	yes	..	....	....	....	....	1	....	....	....	1	18000	....	....	250	....
	Bryant Memorial	1	..	....	....	yes	..	....	....	....	....	....	....	....	....	1	8000	....	600	....	....
	New Hope	1	....	....	....	yes	..	....	....	....	....	1	....	....	....	1	20000	....	....	....	....
	Pine Hall	1	....	....	....	yes	..	..	....	....	....	....	....	....	....	1	6000	....	....	....	....
25	OAK GROVE AND MT. AIRY PARISH	1	35	...	6	yes	..	....	1	...	417	....	....	32	1	1	27000	20000	....	5500	....
26	PILOT MOUNTAIN	1	50	...	....	yes	..	...	1	61	250	....	....	...	1	1	125000	25000	....	....	....
27	PINE GROVE	3	242	..	13	yes	..	517	3	113	491	....	..	10	3	3	140000	13500	2580	12000	....
	Bethel	1	117	....	10	yes	..	517	1	50	314	....	....	4	1	1	34000	600	500	....	....
	Clemmons	1	50	....	1	yes	..	...	1	32	101	....	....	2	1	1	40000	400	...	....	....
	Pine Grove	1	75	...	2	yes	..	...	1	31	76	....	....	4	1	1	66000	12500	2080	12000	....
28	PINNACLE	3	...	....	7	yes	..	...	....	72	356	1	16	21	3	3	83000	15000	2600	....	....
	Chestnut Grove	1	....	....	....	yes	..	....	....	30	150	....	....	13	1	1	20000	....	....	....	....
	Mt. Zion	1	....	....	....	yes	..	....	....	19	....	1	16	3	3	3	55000	....	....	....	....
	Pinnacle	1	...	....	7	yes	...	....	....	23	206	....	....	5	1	1	8000	....	2600	....	....
29	RURAL HALL	1	55	....	3	yes	..	....	1	57	639	....	....	5	1	1	75000	14000	....	....	....
30	SEDGE GARDEN	1	160	....	13	yes	..	600	1	79	1052	1	65	15	1	1	175000	28000	6000	3000	....
31	SHILOH-OLIVET	2	82	...	8	...	no	674	1	14	150	....	....	1	2	2	25500	20000	....	6500	....
	Mt. Olivet	1	40	....	8	..	no	309	....	....	....	....	....	1	1	1	8000	20000	....	6500	....
	Shiloh	1	42	...	...	yes	..	365	1	14	150	....	....	....	1	1	17500	....	....	....	....

WINSTON-SALEM DISTRICT—TABLE 1-B—Continued

List Number	CHARGE AND CHURCH	CHURCH SCHOOL GENERAL INFORMATION							W. S. C. S.							PROPERTY AND OTHER ASSETS			
		25 Number of Church Schools on Charge	26 Methodist Pupils and Constituents in Vacation Church Schools	27 Methodist Pupils and Constituents in Weekday Schools	28 Church School Members joining the Church on Profession of Faith	29 Are all lesson materials used approved by Methodist Church?		30 Church School Offering for World Service and Conf. Benevolences	31 Number of Societies (not Guilds, groups, or circles)	32 Membership (inc. W.S.C.)	33 Amount Paid for Local Work	34 Methodist Men—No. chartered groups	35 Methodist Men—Membership	36 Number of "Together Subscriptions	37 Number of Organized Churches	38 Estimated Value of Church Buildings, Equipment, & Land	39 Estimated Value of Parsonage, Furniture, and Land	40 Estimated Value of Other Property (including cash, bonds, etc.)	41 Indebtedness on Buildings, Equipment, Parsonages, & Current Expenses
32	SHOALS	4	80	....	4	....	no	225	2	24	59	1	16	....	4	61700	15000	....	....
	Fairview	1	30	....	....	yes	..	94	1	13	55	1	16	....	1	12500	....	....	....
	Pilot	1	....	....	....	....	no	13	....	....	....	....	....	....	1	5100	....	....	....
	Shoals	1	15	....	....	yes	..	41	1	11	4	....	....	....	1	5100	....	....	....
	Whitaker	1	35	....	4	yes	..	72	....	....	....	....	....	....	1	39000	....	....	....
33	SMITHTOWN	4	....	..	....	..	no	....	3	86	1650	....	..	....	4	111500	6500	....	....
	Mt. Pleasant	1	....	....	....	....	no	....	1	20	100	....	..	....	1	26000	....	....	....
	New Home	1	....	....	....	yes	..	....	1	25	200	....	....	....	1	37000	....	....	....
	Prospect	1	....	....	....	yes	..	....	1	41	1350	....	....	....	1	46000	....	....	....
	Shady Grove	1	....	....	....	....	no	....	....	....	....	....	....	....	1	25000	....	....	....
34	SAINT PAULS	4	142	...	5	...	no	....	2	39	93	....	....	4	4	44100	6000	....	4000
	Mt. Grove	1	54	....	2	yes	..	....	....	....	....	....	....	....	1	4000	....	....	....
	St. Paul	1	48	....	....	yes	..	....	1	22	55	....	....	....	1	8000	....	....	....
	Temple Hill	1	40	...	1	yes	..	....	1	17	38	....	....	....	1	25600	....	....	4000
	Wesley Chapel	1	....	....	2	...	no	....	....	....	....	....	....	....	1	6500	....	....	....
35	STOKESBURG-PINE HALL	2	114	...	11	yes	..	....	2	84	766	1	47	69	2	38000	18000	25262	....
	Pine Hall	1	64	...	5	yes	..	....	1	29	267	....	....	28	1	12000	....	....	....
	Stokesburg	1	50	....	6	yes	..	....	1	55	499	1	47	41	1	26000	18000	25262	....
36	SURRY CIRCUIT	3	72	...	2	yes	..	....	2	39	675	....	....	3	3	31500	....	....	700
	Beulah	1	18	....	2	yes	..	....	1	18	500	....	....	3	1	15000	....	....	....
	Hebron	....	....	....	....	....	..	....	....	....	....	....	....	....	....	3000	....	....	....
	Imogene	1	26	....	....	yes	..	....	....	....	....	....	....	....	1	5000	....	....	....
	Maple Grove	1	28	....	....	yes	..	....	1	21	175	....	....	....	1	8500	....	....	....
37	VIRGINIA CIRCUIT	3	85	...	3	...	no	....	....	....	....	....	....	....	3	13700	500	....	....
	Carter's Chapel	1	28	....	1	...	no	....	....	....	....	....	....	....	1	5200	....	....	....
	Chestnut Grove	1	27	....	..	...	no	....	....	....	....	....	....	....	1	3500	....	....	....
	Hunter's Chapel	1	30	....	2	yes	..	....	....	....	....	....	....	....	1	5000	....	....	....
38	WALKERTOWN: LOVE'S	1	85	35	9	yes	..	....	1	90	681	..	....	12	1	213000	20500	53015	....
39	MORRIS CHAPEL	1	97	....	10	yes	..	....	1	61	604	....	....	7	1	100000	20000	39000	9935
40	WEST FORSYTH	3	124	...	24	yes	.	....	3	81	1170	....	....	9	3	90000	10374	11400	12130
	Doubs	1	35	...	11	yes	..	....	1	23	393	....	....	5	1	60000	3458	....	1200
	Elm Grove	1	70	....	8	yes	..	....	1	38	679	....	....	3	1	24500	3458	1400	....
	Pleasant Hill	1	19	....	5	yes	..	....	1	20	98	....	....	1	1	5500	3458	10000	10930

41	WEST YADKIN	3	85	....	1	..	no	....	3	48	405	....	....	1	3	55000	15000	....	....
	Asbury	1	45	....	....	....	no	....	1	26	375	....	....	....	1	15000	....	....	....
	Hanes Grove	1	....	....	1	yes	..	....	1	12	....	....	....	....	1	15000	....	....	....
	Longtown	1	40	..	....	yes	..	....	1	10	30	....	....	1	1	25000	....	....	....
42	WINSTON-SALEM: ARDMORE	1	162	....	18	yes	..	1335	1	300	979	1	115	40	1	300000	24500	63500	8800
43	BURKHEAD	1	75	....	10	yes	..	....	1	190	936	1	110	309	1	225000	20000	5281	28622
44	CENTENARY	1	150	....	55	yes	.	2093	1	785	571	..	....	1285	1	1814563	55000	130000	....
45	CENTRAL TERRACE	1	70	..	4	yes	..	....	1	118	1727	....	....	12	1	300000	15000	....	97380
46	CHILDREN'S HOME	1	92	....	24	yes	..	....	1	23	54	....	....	19	1	150000	17000	....	....
47	CREWS	1	95	....	19	yes	..	....	1	75	....	....	....	3	1	150000	25000	....	20930
48	GRACE	1	....	....	8	yes	..	93	1	40	579	....	....	46	1	56000	15000	....	16000
49	GREEN STREET	1	100	....	16	yes	.	....	1	100	1664	1	60	3	1	209000	16000	....	52600
50	HANES	1	67	....	6	yes	..	....	1	39	149	..	....	42	1	55000	10500	4000	....
51	HIATT MEMORIAL	1	72	....	...	yes	..	....	1	28	....	1	10	....	1	15000	4500	....	1204
52	KONNOAK HILLS	1	65	3	5	yes	..	....	1	60	868	1	42	15	1	60000	25000	24500	13150
53	MAPLE SPRINGS	1	106	..	28	yes	..	179	1	105	433	1	55	2	1	420000	40000	....	109732
54	MARVIN	1	97	....	15	yes	..	368	1	101	1102	....	....	1	1	90000	12500	44268	....
55	MOUNT CARMEL	1	....	....	5	yes	..	....	1	51	292	....	....	2	1	150000	17000	1400	53706
56	MOUNT PISGAH	1	100	....	11	yes	..	....	1	18	270	....	....	5	1	84000	18000	8483	29400
57	MOUNT PLEASANT	1	97	....	10	yes	..	....	1	74	1562	....	....	2	1	151215	4800	....	....
58	MOUNT TABOR	1	154	....	13	yes	..	....	1	144	1506	....	....	15	1	218000	11000	10000	....
59	NEW HOPE	1	116	....	14	yes	..	704	1	65	655	....	....	135	1	192000	13000	..	....
60	OAK SUMMIT	1	100	....	9	yes	..	....	1	73	1053	....	....	....	1	137000	20000	2000	24636
61	OGBURN MEMORIAL	1	108	....	6	yes	..	....	1	72	316	1	40	20	1	12300	13000	....	3618
62	TRINITY	1	102	....	6	yes	..	....	1	48	122	1	41	15	1	75000	12000	....	500
63	UNION RIDGE	....	105	....	12	yes	..	....	1	87	728	1	28	5	1	175000	10300	5500	49495
64	WESLEY MEMORIAL	1	53	....	12	yes	...	452	1	63	264	....	...	8	1	142500	25000	25475	56828
65	YADKINVILLE-CENTER	2	103	....	12	yes	..	....	2	61	343	...	....	3	2	140000	25000	....	....
	Center	1	55	....	6	yes	..	....	1	24	76	....	....	....	1	85000	...	....	....
	Yadkinville	1	48	....	6	yes	..	....	1	37	267	....	....	3	1	55000	....	....	....
	DISTRICT PARSONAGE	....	....	....	....	..	..	....	...	...	....	...	....	....	....	....	30000	....	....
	TOTAL	121	6079	38	591	58	7	9842	99	5476	40798	26	911	2438	123	9619317	1126956	626792	783116

List Number	CHARGE	LOCAL CHURCH EXP. 42 Paid on Principal and Interest of Old Indebtedness	43 Paid for Buildings and Improvements	44 Paid Other Current Expenses and Incidentals	45 Paid for Church School Administration, Lesson Materials, Supplies, etc.	MINISTERIAL SUPPORT 46 Salary Claim for Pastor and Associate(s) at Beginning This Year	47c Total Paid Pastor and Associate(s)	48c Paid Travel and Expense—Pastor and Associate(s)	49a Dist. Superintendent's Fund—Apportioned	49b Dist. Superintendent's Fund—Paid	50a Episcopal Fund—Apportioned	50b Episcopal Fund—Paid	51a Conference Claimants' Fund—Apportioned	51b Conference Claimants' Fund—Paid	52a Minimum Salary Fund—Apportioned	52b Minimum Salary Fund—Paid	54 Jurisdictional Area, Conference and Dist. Administration	55b Interdenominational Co-operation Fund Paid	56a World Service and Conf. Benevolences—Apportioned	56b World Service and Conf. Benevolences—Accepted	56c World Service and Conf. Benevolences—Paid
1	BOONEVILLE-MITCHELL'S CHAPEL	1021	5270	2470	725	3800	3800	....	144	144	72	72	648	648	234	234	76	....	525	525	525
	Booneville	721	5270	1580	473	1900	1900	....	72	72	36	36	324	324	117	117	38	....	263	263	263
	Mitchell's chapel	300	....	890	252	1900	1900	....	72	72	36	36	324	324	117	117	38	....	262	262	262
2	BUNKER HILL-SANDY RIDGE	720	184	1590	439	3000	3000	200	112	112	56	56	504	504	129	129	60	....	210	210	210
	Bunker Hill	360	92	672	185	1500	1500	100	56	56	28	28	252	252	65	65	30	....	105	105	105
	Sandy Ridge	360	92	918	254	1500	1500	100	56	56	28	28	252	252	65	65	30	....	105	105	105
3	CONCORD-SHARON	3790	1242	5581	886	3767	3767	283	151	151	75	75	678	678	208	190	76	....	545	524	524
	Concord	2990	681	3265	303	1200	1200	....	43	43	24	24	217	217	49	49	24	....	165	165	165
	Harmony Grove	800	144	994	245	1134	1134	33	45	45	23	23	203	203	62	62	23	....	164	164	166
	Sharon	....	417	1322	338	1433	1433	250	53	53	28	28	258	258	79	79	29	....	195	195	195
4	DANBURY	2350	150	1655	410	3500	3500	....	126	126	63	63	567	567	137	137	....	....	400	400	400
	Bethesda	2000	....	314	160	1165	1165	....	42	42	21	21	189	189	46	46	....	....	133	133	133
	Danbury	....	50	325	35	465	465	....	17	17	8	8	75	75	18	18	....	....	53	53	53
	Davis Chapel	....	....	40	40	264	264	....	10	10	5	5	43	43	10	10	....	....	30	30	30
	Palmyra	350	100	476	175	1606	1606	....	58	58	29	29	260	260	63	63	....	....	184	184	184
5	DOBSON	2300	50	962	225	3600	3600	720	136	136	68	68	612	612	129	129	....	....	275	275	275
6	EAST BEND	....	....	1550	675	3400	3400	600	128	128	64	63	576	576	159	159	68	....	425	425	425
	Baltimore	....	....	400	125	1088	1088	192	41	41	20	20	184	184	51	51	22	....	136	136	136
	East Bend	....	....	800	350	1003	1003	177	38	38	19	19	170	170	47	47	20	....	125	125	125
	Macedonia....closed	....	....	....	....	....	....	....	....	....	....	....	....	....	....	....	....	....	....	....	....
	Stony Knoll	....	....	200	120	952	952	168	36	36	17	17	161	161	44	44	19	....	119	119	119
	Union Hill	....	....	150	80	375	375	63	13	13	7	7	61	61	17	17	7	....	45	45	45
7	ELKIN: FIRST	28056	190723	9180	2212	6500	6500	500	240	240	120	120	1080	1080	514	514	.130	....	4100	4100	4108
8	FORSYTH STOKES	2656	2797	1618	698	3050	2930	....	116	116	58	58	522	522	136	136	61	....	225	225	225
	Antioch	....	205	200	244	900	825	....	44	34	17	17	153	153	37	37	18	....	66	66	66
	Bethlehem	....	511	999	252	1050	1003	....	40	40	20	20	180	180	54	54	21	....	78	78	78
	Forest Chapel	....	892	200	88	350	335	....	14	14	7	7	63	63	15	15	7	....	27	27	27
	St. Mark	2656	1189	219	114	750	767	....	28	28	14	14	126	126	30	30	15	....	54	54	54
9	GERMANTON-OCK GROVE	3000	1350	500	545	1000	1000	300	40	40	20	20	180	180	42	42	20	....	110	110	110
	Germanton	1000	800	300	295	600	600	300	24	24	12	12	108	108	25	25	12	....	66	66	66
	Oak Grove	2000	550	200	250	400	400	....	16	16	8	8	72	72	17	17	8	...	44	44	44
10	HICKORY RIDGE	....	2200	759	205	1650	1650	450	60	60	30	30	270	270	70	70	33	....	280	280	280
11	JONESVILLE	....	33330	2539	402	3400	3400	600	128	128	64	64	576	576	183	183	68	....	250	250	250
12	KERNERSVILLE: CHERRY STREET	1000	11000	3400	913	4000	4000	200	156	156	78	78	702	702	226	226	80	....	300	300	300
	Cherry Street	....	....	1900	500	2000	2000	100	78	78	38	39	351	351	113	113	40	....	150	150	150
	Pine Grove	1000	11000	1500	413	2000	2000	100	78	78	39	39	351	351	113	113	40	...	150	150	150

13	MAIN STREET	....	1009	4578	745	5000	5000	575	200	200	100	100	900	900	300	300	100	....	900	900	900
14	KING	5564	3368	2003	671	3400	3400	400	136	126	68	62	612	553	176	153	69	....	490	484	488
	Antioch	1500	2330	601	326	1134	1134	134	46	46	23	23	204	204	58	58	23	....	163	163	163
	Bethel	1500	750	692	136	1134	1134	133	46	46	23	23	204	204	58	58	23	....	163	163	163
	Trinity	2664	283	710	209	1134	1133	133	34	34	16	16	145	145	37	37	23	....	158	158	158
15	LEVEL CROSS	200	4210	890	432	3300	3300	....	109	109	55	55	491	491	114	114	....	....	290	290	290
	Level Cross	200	200	220	100	825	825	....	27	27	14	14	123	121	29	29	....	....	73	73	73
	Rockford	....	10	125	45	462	462	....	15	15	8	8	69	69	16	16	....	....	41	41	41
	Siloam	....	4000	280	185	1023	1023	....	54	33	17	17	152	153	35	35	....	....	90	90	89
	Stanford	....	....	40	15	231	221	....	8	7	4	4	35	35	8	8	....	....	20	20	20
	Stony Knoll	....	....	225	87	759	769	....	25	27	13	13	113	113	26	26	....	....	67	67	67
16	LEWISVILLE	5371	5553	4855	1027	4200	4200	800	168	168	84	84	756	756	303	303	84	....	750	750	757
	Brookstown	5371	1485	1777	378	1470	1470	280	57	57	29	29	265	265	106	106	29	....	263	263	262
	Lewisville	....	963	2656	479	1890	1890	360	76	75	38	38	340	340	136	136	38	....	337	337	338
	Union	....	3105	422	170	840	840	160	33	34	17	17	151	151	61	61	17	....	150	150	150
17	MT. AIRY: CENTRAL	9338	....	17402	1848	7800	7800	200	300	300	150	150	1350	1350	802	802	150	....	5600	5600	5600
18	*FRANKLIN HEIGHTS	....	1200	645	631	4250	4250	250	170	162	85	81	765	728	167	167	85	....	315	315	315
	Epworth	....	350	135	145	1100	1100	....	44	44	22	22	198	198	44	44	22	....	86	86	86
	Franklin Heights	....	800	450	450	2500	2500	250	100	100	50	50	450	450	104	104	50	...	169	169	169
	Zion	....	50	60	36	650	600	....	26	26	13	13	107	117	19	19	13	....	60	60	60
19	ROCKFORD STREET	....	1780	2135	800	4000	4000	....	128	128	64	64	576	576	211	211	80	....	450	450	450
20	SALEM	....	1920	712	297	3700	3700	....	144	144	72	72	648	648	134	132	74	....	280	280	280
21	MT. AIRY CIRCUIT	....	95	260	145	900	900	....	32	33	16	15	144	144	37	37	16	....	110	110	110
	Hatcher's Chapel	....	....	120	45	340	340	....	13	13	6	6	57	57	14	14	6	....	44	44	44
	Mt. Herman	....	....	75	56	400	160	....	13	13	6	6	57	57	14	14	6	....	44	44	44
	Pleasant View	....	95	65	44	160	160	....	7	7	3	3	28	30	7	7	4	....	22	22	22
22	MOUNTAIN PARK-GRASSY CREEK	5000	26600	1670	541	3200	3600	....	128	128	64	64	576	576	172	172	64	....	250	250	250
	Ebenezer	....	1167	313	87	700	700	....	26	26	13	13	115	115	34	34	13	....	50	50	50
	Grassy Creek	5000	25133	744	344	1980	1980	....	64	64	32	32	288	288	86	86	32	....	125	125	125
	Mountain Park	....	....	126	67	720	720	....	32	32	16	16	144	144	43	43	16	....	63	63	63
	White Rock	....	....	437	43	185	185	....	6	6	3	3	29	29	9	9	3	....	13	13	12
23	MOUNT PLEASANT-TABERNACLE	....	5870	695	170	3600	3600	400	55	55	27	27	246	246	75	75	72	....	285	285	285
	Mount pleasant	....	3100	495	125	2700	2700	300	35	35	17	17	155	155	55	55	45	....	180	180	180
	Tabernacle	....	2770	200	45	900	900	100	20	20	10	10	91	91	20	20	27	....	105	105	105
24	NEW HOPE CIRCUIT	25	6300	215	250	1900	1750	....	76	76	38	38	288	288	64	64	....	...	190	190	190
	Black Water	25	300	25	75	300	300	....	12	23	6	6	45	45	10	10	....	....	30	30	30
	Bryant Memorial	....	4000	50	50	500	500	....	20	23	10	10	76	76	17	17	....	....	50	50	50
	New Hope	....	4000	100	75	800	800	....	33	30	16	16	124	16	27	24	....	....	82	82	82
	Pine Hall	....	....	40	50	300	300	....	12	....	6	10	45	45	10	10	....	....	30	30	30
25	OAK GROVE AND MT. AIRY PARRISH	608	2273	300	257	2100	2100	....	80	80	40	40	360	360	78	78	42	....	110	110	110
26	PILOT MOUNTAIN	....	1500	2025	475	4600	4600	200	92	176	88	88	792	792	203	203	92	....	750	750	750
27	PINE GROVE	16000	2971	3850	1033	5100	5100	....	200	200	100	100	900	900	223	223	102	....	735	735	735
	Bethel	....	1500	1228	438	1520	1520	....	60	60	30	30	270	270	67	67	31	....	220	220	221
	Clemmons	....	945	1229	254	930	930	....	36	36	18	18	162	162	40	40	18	....	132	132	132
	Pine Grove	16000	526	1393	341	2650	2650	....	104	104	52	52	468	468	116	116	53	....	382	382	382
28	PINNACLE	....	1750	831	366	3500	3300	....	106	106	53	53	477	477	96	96	....	....	430	430	430
	Chestnut Grove	....	490	110	101	980	924	....	29	29	15	15	134	134	27	27	....	....	120	120	120
	Mt. Zion	....	630	237	134	1260	1188	....	38	38	19	19	172	172	35	35	....	....	155	155	155
	Pinnacle	....	630	484	131	1260	1188	....	38	38	19	19	172	172	35	35	....	....	155	155	155
29	RURAL HALL	....	877	1144	400	3800	3800	500	152	152	76	76	684	684	166	166	76	....	360	360	364
30	SEDGE GARDEN	13138	2937	4585	2500	4600	4600	300	168	168	84	84	756	756	283	283	92	....	425	425	425
31	SHILOH-OLIVET	900	990	366	150	2050	2050	...	76	76	38	38	342	342	63	63	....	....	310	310	310
	Mt. Olivet	900	190	175	60	800	800	....	31	31	15	15	137	137	25	25	....	....	150	150	150
	Shiloh	....	800	191	90	1250	1250	....	45	45	23	23	205	205	38	38	....	....	160	160	160

WINSTON-SALEM DISTRICT—TABLE 2-A—Continued

List Number	CHARGE	LOCAL CHURCH EXP. 42 Paid on Principal and Interest of Old Indebtedness	43 Paid for Buildings and Improvements	44 Paid Other Current Expenses and Incidentals	45 Paid for Church School Administration, Lesson Materials, Supplies, etc.	MINISTERIAL SUPPORT 46 Salary Claim for Pastor and Associate(s) at Beginning This Year	47c Total Paid Pastor and Associate(s)	48c Paid Travel and Expense—Pastor and Associate(s)	49a Dist. Superintendent's Fund—Apportioned	49b Dist. Superintendent's Fund—Paid	50a Episcopal Fund—Apportioned	50b Episcopal Fund—Paid	51a Conference Claimants' Fund—Apportioned	51b Conference Claimants' Fund—Paid	52a Minimum Salary Fund—Apportioned	52b Minimum Salary Fund—Paid	54 Jurisdictional Area, Conference and Dist. Administration	55b Interdenominational Co-operation Fund Paid	56a World Service and Conf. Benevolences—Apportioned	56b World Service and Conf. Benevolences—Accepted	56c World Service and Conf. Benevolences—Paid
32	SHOALS	....	978	629	457	3400	3400	....	128	128	64	64	576	576	139	139	68	....	225	225	225
	Fairview	....	378	210	187	1428	1428	....	54	54	27	27	237	237	58	58	29	....	94	94	94
	Pilot	....	150	180	45	272	272	....	10	10	5	5	49	49	12	12	5	....	18	18	18
	Shoals	....	250	80	70	612	612	....	23	23	12	12	105	105	25	25	12	....	41	41	41
	Whitaker	....	200	150	155	1088	1088	....	41	41	20	20	185	185	44	44	22	....	72	72	72
33	SMITHTOWN	....	1104	1525	577	3000	3000	....	108	108	54	54	486	486	125	125	60	....	200	200	200
	Mt. Pleasant	....	94	254	210	390	390	....	14	14	7	7	63	63	16	16	8	....	26	26	26
	New Home	....	200	300	125	1140	1140	....	41	41	21	21	185	185	48	48	23	....	76	76	76
	Prospect	....	800	847	160	1140	1140	....	41	41	21	21	185	185	48	48	23	....	76	76	76
	Shady Grove	....	....	124	82	330	330	....	12	12	6	5	53	53	14	13	6	....	22	22	22
34	SAINT PAULS	....	1100	747	412	2500	2500	....	100	100	50	50	450	450	109	109	....	....	210	210	210
	Mt. Grove	....	....	214	82	417	417	....	17	17	8	8	76	76	19	19	....	....	35	35	35
	St. Paul	....	....	208	170	877	877	....	35	35	18	18	157	157	39	39	....	....	73	73	73
	Temple Hill	....	600	205	92	692	692	....	28	28	14	14	126	126	30	30	....	....	58	58	58
	Wesley Chapel	....	500	120	70	514	514	....	22	22	10	10	91	91	22	22	....	....	44	44	44
35	STOKESBURG-PINE HALL	325	1182	1961	748	4000	4000	400	160	160	80	80	720	720	206	206	80	....	550	550	530
	Pine Hall	....	544	612	100	1235	1235	100	54	54	27	27	240	240	69	69	27	....	184	184	184
	Stokesburg	325	638	1349	648	2765	2765	300	106	106	53	53	480	480	137	137	53	....	366	366	366
36	SURRY CIRCUIT	....	7700	546	253	1425	1425	....	48	48	24	24	216	216	56	56	....	....	135	135	135
	Beulah	....	6900	186	37	425	425	....	14	14	7	7	65	65	17	17	....	....	40	40	40
	Hebron	....	....	....	....	200	200	....	7	6	3	3	29	29	8	8	....	....	19	19	19
	Imogene	....	....	104	76	400	400	....	14	14	7	7	61	61	16	16	....	....	38	38	38
	Maple Grove	....	800	206	90	400	400	....	14	14	7	7	61	61	16	16	....	....	38	38	38
37	VIRGINIA CIRCUIT	....	425	390	120	1200	1200	....	40	40	20	20	180	180	35	35	24	....	135	135	135
	Carter's Chapel	....	100	130	40	370	370	....	12	12	6	6	54	54	10	10	7	....	40	40	40
	Chestnut Grove	....	175	130	40	330	330	....	8	8	4	4	36	36	7	7	5	....	27	27	27
	Hunter's Chapel	....	250	130	40	500	500	....	20	20	10	10	90	90	18	18	12	....	68	68	68
38	WALKERTOWN: LOVE'S	....	1209	4842	759	4400	4400	800	172	172	86	86	774	774	314	314	88	....	1300	1300	1300
39	MORRIS CHAPEL	2691	1338	3357	1464	4700	4800	100	188	188	94	94	846	846	255	255	96	....	725	725	725
40	WEST KORSYTH	800	4394	1296	681	3600	3600	400	89	89	45	45	402	402	105	105	72	....	465	465	465
	Doubs	800	2208	469	163	1500	1350	150	33	33	17	17	151	151	40	40	27	....	174	174	174
	Elm Grove	....	1093	593	394	1500	1350	150	34	34	17	17	150	150	39	39	27	....	175	175	175
	Pleasant Hill	....	1093	234	124	1000	900	100	22	22	11	11	101	101	26	26	18	....	116	116	116
41	WEST YADKIN	....	1372	296	189	3500	3500	....	112	112	56	56	504	504	111	111	70	....	210	210	210
	Asbury	....	960	86	75	1610	1610	....	52	52	26	26	232	232	51	51	32	....	97	97	97
	Hanes Grove	....	42	43	28	665	665	....	21	21	11	10	96	96	21	21	13	....	40	40	39
	Longtown	....	370	167	86	1225	1225	....	39	39	20	20	176	176	39	39	25	....	74	74	74

42	WINSTON-SALEM: ARDMORE	....	26500	42514	8021	7500	7500	600	312	312	146	146	1314	1314	1588	1588	150	....	4400	4400	4400
43	BURKHEAD	14450	3024	16042	1054	6000	6000	600	240	240	120	120	1080	1080	608	608	60	....	3950	3950	3950
44	CENTENARY	....	144626	84370	29077	15150	15150	1200	596	596	298	298	2682	2682	3739	3739	298	....	16600	16600	16600
45	CENTRAL TERRACE	11853	3348	7983	1216	5600	5600	400	222	222	111	111	999	999	453	453	112	....	2400	2400	2400
46	CHILDREN'S HOME	....	....	....	650	5000	5000	....	96	96	48	48	432	432	84	84	48	....	250	250	250
47	CREWS	10938	337	4135	1507	4100	4100	700	152	152	76	76	684	684	265	265	82	....	400	400	400
48	GRACE	2202	.....	3780	513	1200	1200	....	20	20	10	10	90	90	54	54	24	....	150	150	163
49	GREEN STREET	12000	388	4154	900	5200	5200	1000	200	200	100	100	900	900	292	292	100	....	1525	1525	1525
50	HANES	....	....	738	265	3400	3400	....	136	136	65	65	612	612	117	117	68	....	380	380	380
51	HIATT MEMORIAL	379	300	885	285	1100	1100	....	44	44	22	22	198	198	78	78	22	....	300	300	300
52	KONNOAK HILLS	786	2388	1536	547	3200	3200	450	64	100	50	50	450	450	130	130	64	....	200	200	200
53	MAPLE SPRINGS	17746	1185	8784	672	5100	5100	600	200	200	100	100	900	900	436	436	102	....	850	850	850
54	MARVIN	....	616	2895	760	4700	4700	300	180	180	90	90	810	810	238	238	94	....	900	900	900
55	MOUNT CARMEL	....	34644	2906	721	4000	4000	500	160	160	80	80	720	720	198	198	80	....	490	490	490
56	MOUNT PISGAH	1110	31321	1197	278	3400	3400	800	128	128	64	64	576	576	137	137	64	....	300	300	300
57	MOUNT PLEASANT	3836	619	4041	1129	4000	4000	300	144	144	72	72	648	648	205	205	80	....	460	460	467
58	MOUNT TABOR	....	1362	4638	1732	6000	6000	420	216	216	108	108	972	972	319	319	108	....	1120	1120	1130
59	NEW HOPE	....	22500	2990	1035	4000	4040	1000	144	153	72	72	648	648	207	207	86	....	460	460	460
60	OAK SUMMIT	8000	2080	2539	886	4000	4000	400	144	144	72	72	648	648	161	161	80	....	400	400	400
61	OGBURN MEMORIAL	324	5120	2415	745	4700	4700	....	168	168	84	84	756	756	193	193	94	....	680	680	680
62	TRINITY	....	2581	3235	559	3800	3800	400	144	144	72	72	648	648	200	200	76	....	285	285	285
63	UNION RIDGE	10151	1616	4250	1411	3600	3600	700	144	144	72	72	648	648	279	279	72	....	365	365	365
64	WESLEY MEMORIAL	12668	30774	5170	1241	3300	3300	....	108	108	54	54	486	486	218	218	66	....	475	475	475
65	YADKINVILLE-CENTER	4200	6541	2540	588	4400	4400	400	152	152	76	76	684	684	215	215	88	....	540	540	545
	Center	....	4419	1190	373	2376	2376	216	82	82	41	41	369	369	116	116	43	....	292	292	297
	Yadkinville	4200	2122	1350	215	2024	2024	184	70	70	35	35	315	315	99	99	40	....	248	248	248
	TOTAL	215596	664251	309791	82525	255842	256112	20068	9316	9428	4705	4693	42317	42221	17763	17720	4546	....	62760	62733	62791

*Payment made after May 31, 1960 Dist. Supt. Fund 8.00,
Episcopal Fund 4.00, Cof. Claimants 37.00.

List Number	CHARGE AND CHURCH	BENEVOLENCES									CONFERENCE BENEVOLENCES									
		57 World Service Special Gifts	58 General Advance Specials	59 Week of Dedication	60 Fellowship of Suffering and Service	61 Television Ministry Fund	62 W.S.C.S. (inc. W.S.G.) Cash sent to District and Conf. Treasurer	63 Methodist Student Day	64 Methodist Youth Fund	65 Race Relations Sunday	66 Colleges and Universities	67 Wesley Foundation	68 Hospitals	69 Homes for Children, Youth and Aged	70 Conference Advance Specials	71 Church School Rally Day	72 Conference Entertainment Fund	73 City and District Mission Society	74 All Other Benevolences	75 Grand Total—42-45, 47c, 48c, 49b, 50b, 51b, 52b-54, 55b, 56c, 57-74
1	BOONEVILLE - MITCHELL'S CHAPEL	....	....	40	31	....	372	....	45	37	1544	50	99	624	200	....	24	....	1300	19351
	Booneville	....	....	35	31	....	302	....	20	37	1014	25	60	312	130	....	12	....	1100	13872
	Mitchell's Chapel	....	....	5	....	....	70	....	25	....	53	25	39	312	70	....	12	....	200	5479
2	BUNKER HILL - SANDY RIDGE	....	150	23	22	....	63	23	10	22	617	50	23	344	....	23	24	289	23	8930
	Bunker Hill	....	75	13	12	....	50	13	10	12	119	25	13	172	....	13	12	127	....	4110
	Sandy Ridge	....	75	10	10	....	33	10	....	10	498	25	10	172	....	10	12	162	23	4820
3	CONCORD - SHARON	29	513	6	6	....	346	6	40	6	342	16	6	512	....	6	24	460	300	19861
	Concord	25	13	2	2	....	10	2	30	2	89	12	2	134	....	2	8	150	35	9484
	Harmony Grove	2	400	2	2	....	73	2	5	2	115	2	2	167	....	2	8	132	200	4986
	Sharon	2	100	2	2	....	263	2	5	2	138	2	2	211	....	2	8	178	65	5391
4	DANBURY	....	....	10	....	....	129	....	....	....	912	25	10	365	100	10	24	412	....	10755
	Bethesda	....	....	....	....	....	73	....	....	....	334	8	....	122	25	....	8	156	....	4837
	Danbury	....	....	10	....	....	....	....	....	....	191	3	10	48	10	....	3	39	....	1260
	Davis Chapel	....	....	....	....	....	....	....	....	....	69	2	....	28	31	....	2	34	....	607
	Palmyra	....	....	....	....	....	56	....	....	....	268	12	....	167	34	10	11	183	....	4042
5	DOBSON	....	....	....	20	....	232	....	....	....	237	....	....	86	....	....	24	....	....	9676
6	EAST BEND	....	150	36	10	....	447	....	....	....	676	....	....	424	....	....	24	446	....	9857
	Baltimore	....	48	15	10	....	132	....	....	....	333	....	....	135	....	....	8	143	....	3143
	East Bend	....	44	....	....	....	226	....	....	....	86	....	....	125	....	....	7	131	....	3368
	Macedonia.....Closed	....	....	....	....	....	....	....	....	....	....	....	....	....	....	....	....	....	....	....
	Stony Knoll	....	42	17	....	....	52	....	....	....	166	....	....	119	....	....	6	125	....	2363
	Union Hill	....	16	4	....	....	37	....	....	....	31	....	....	45	....	....	3	47	....	983
7	ELKIN: FIRST	142	1067	230	244	....	1322	10	87	10	1000	50	375	1371	....	125	24	750	1237	251407
8	FORSYTH STOKES	....	140	10	....	....	189	....	81	....	670	....	57	364	....	....	24	402	....	13754
	Antioch	....	30	....	....	....	71	....	18	....	187	....	12	104	....	....	6	89	....	2316
	Bethlehem	....	16	10	....	....	73	....	26	....	401	....	25	131	....	....	6	107	....	3997
	Forest Chapel	....	15	....	....	....	11	....	37	....	27	....	....	43	....	....	6	95	....	1882
	St. Mark	....	35	....	....	....	34	....	....	....	55	....	20	86	....	....	6	111	....	5559
9	GERMANTON - OAK GROVE	....	....	....	....	....	....	....	50	....	178	15	....	111	50	....	24	76	....	7611
	Germanton	....	....	....	....	....	....	....	50	....	47	10	....	66	30	....	14	45	....	3804
	Oak Grove	....	....	....	....	....	....	....	....	....	131	5	....	45	20	....	10	31	....	3807
10	HICKORY RIDGE	....	30	....	18	....	156	....	89	5	327	10	8	187	....	....	24	200	....	7061
11	JONESVILLE	....	250	9	....	....	92	....	....	15	335	....	21	488	....	12	24	....	....	42786
12	KERNERSVILLE: CHERRY STREET	....	225	30	30	....	635	30	97	30	404	50	30	1154	....	30	24	328	....	25152
	Cherry Street	....	100	15	15	....	159	15	25	15	202	25	15	577	....	15	12	180	....	6641
	Pine Grove	....	125	15	15	....	476	15	72	15	202	25	15	577	....	15	12	148	....	18511

13	MAIN STREET	....	425	50	27	....	580	10	60	25	1159	....	40	960	....	15	24	435	440	18767
14	KING	177	10	30	30	....	434	30	55	30	882	25	30	490	....	55	24	420	....	19679
	Antioch	62	....	10	10	....	157	10	20	10	407	9	10	156	....	35	8	154	....	7600
	Bethel	60	10	10	10	....	191	10	25	10	407	8	10	189	....	10	8	130	....	5954
	Trinity	55	....	10	10	....	86	10	10	10	68	8	10	145	....	10	8	136	....	6121
15	LEVEL CROSS	....	50	10	10	....	....	....	....	5	20	....	65	304	....	10	24	361	....	10950
	Level Cross	....	12	3	3	....	....	....	....	1	6	....	16	76	....	3	6	81	....	2016
	Rockford	....	7	1	1	....	....	....	....	1	2	....	9	43	....	1	3	71	....	929
	Siloam	....	15	3	3	....	....	....	....	1	6	....	20	94	....	3	7	79	....	6046
	Stanford	....	4	1	1	....	....	....	....	1	2	....	5	21	....	1	2	34	....	422
	Stony Knoll	....	12	2	2	....	....	....	....	1	4	....	15	70	....	2	6	96	....	1537
16	LEWISVILLE	....	212	75	109	....	695	18	70	40	2470	....	73	808	....	19	24	553	180	29304
	Brookstown	....	53	20	42	....	110	5	20	5	1017	....	25	283	....	10	8	188	10	13307
	Lewisville	....	129	35	55	....	369	....	50	30	1047	....	32	364	....	....	11	262	160	9857
	Union	....	30	20	12	....	216	13	....	5	406	....	16	161	....	9	2	103	10	6133
17	MT. AIRY: CENTRAL	200	3000	165	92	....	1730	....	100	90	3650	50	240	2139	200	200	24	1000	200	58320
18	FRANKLIN HEIGHTS	....	....	....	....	....	233	....	....	....	306	....	10	445	....	....	24	273	....	9805
	Epworth	....	....	....	....	....	15	....	....	....	78	....	....	113	....	....	7	120	....	2479
	Franklin Heights	....	....	....	....	....	190	....	....	....	190	....	10	278	....	....	14	153	....	6208
	Zion	....	....	....	....	....	28	....	....	....	38	....	....	54	....	....	3	....	....	1167
19	ROCKFORD STREET	....	150	25	28	....	200	10	55	15	1073	50	25	422	....	10	24	310	400	13021
20	SALEM	....	20	....	....	....	223	....	5	....	635	20	....	357	40	....	24	236	....	9539
21	MT. AIRY CIRCUIT	....	30	....	....	....	33	....	....	....	67	....	....	74	....	....	24	113	....	2096
	Hatcher's Chapel	....	10	....	....	....	15	....	....	....	26	....	....	27	....	....	8	45	....	778
	Mt. Hermon	....	10	....	....	....	9	....	....	....	26	....	....	29	....	....	8	45	....	797
	Pleasant View	....	10	....	....	....	10	....	....	....	15	....	....	16	....	....	8	23	....	519
22	MOUNTAIN PARK - GRASSY CREEK	....	41	....	....	....	155	....	....	....	207	....	....	459	75	....	24	221	....	39847
	Ebenezer	....	....	....	....	....	....	....	....	....	3	....	....	92	20	....	5	23	....	2661
	Grassy Creek	....	41	....	....	....	120	....	....	....	158	....	....	230	50	....	12	147	....	34586
	Mountain Park	....	....	....	....	....	35	....	....	....	....	....	....	114	....	....	6	....	....	1697
	White Rock	....	....	....	....	....	....	....	....	....	46	....	....	23	5	....	1	51	....	903
23	MOUNT PLEASANT - TABERNACLE	....	50	15	16	....	146	....	....	5	437	....	26	200	....	13	24	236	....	12665
	Mount Pleasant	....	25	9	10	....	124	....	....	5	300	....	16	146	....	10	12	174	....	8038
	Tabernacle	....	25	6	6	....	24	....	....	....	137	....	10	54	....	3	12	62	....	4627
24	NEW HOPE CIRCUIT	....	....	....	....	....	....	....	....	....	177	20	....	43	80	....	24	....	....	11540
	Blackwater	....	....	....	....	....	....	....	....	....	19	5	....	7	20	....	4	....	....	883
	Bryant Memorial	....	....	....	....	....	....	....	....	....	31	5	....	11	20	....	6	....	....	4696
	New Hope	....	....	....	....	....	....	....	....	....	50	5	....	18	20	....	10	....	....	5333
	Pine Hall	....	....	....	....	....	....	....	....	....	18	5	....	7	20	....	4	....	....	547
25	OAK GROVE AND MT. AIRY PARRISH	....	30	8	....	....	61	....	5	....	443	....	....	208	....	....	24	123	....	7150
26	PILOT MOUNTAIN	....	....	75	50	....	500	....	25	50	1373	50	50	541	250	25	24	254	900	15068
27	PINE GROVE	....	175	59	33	....	495	3	55	....	1343	25	90	745	....	15	24	609	....	34885
	Bethel	....	100	30	....	....	266	....	45	....	518	....	25	229	....	15	8	213	....	6814
	Clemmons	....	25	25	25	....	79	....	....	....	313	25	25	117	....	....	8	92	....	4498
	Pine Grove	....	50	4	8	....	150	3	10	....	512	....	40	399	....	....	8	304	....	23573
28	PINNACLE	212	....	34	....	....	168	....	30	....	183	....	....	53	100	....	24	....	129	8342
	Chestnut Grove	....	....	13	....	....	65	....	10	....	55	....	....	31	28	....	7	....	17	2166
	Mt. Zion	....	....	11	....	....	46	....	10	....	64	....	....	....	36	....	9	....	88	2862
	Pinnacle	212	....	10	....	....	57	....	10	....	64	....	....	22	36	....	9	....	24	3286
29	RURAL HALL	....	548	40	50	....	619	....	55	10	1467	25	....	443	....	10	24	223	175	11928
30	SEDGE GARDEN	....	790	50	54	20	318	35	100	40	2519	25	40	1037	....	40	24	503	342	35905
31	SHILOH - OLIVET	....	40	....	....	....	75	....	....	....	116	....	....	168	....	....	24	199	41	5948
	Mt. Olivet	....	20	....	....	....	....	....	....	....	47	....	....	47	....	....	12	82	20	2740
	Shiloh	....	20	....	....	....	75	....	....	....	69	....	....	69	....	....	12	117	21	3204

WINSTON-SALEM DISTRICT—TABLE 2-B—Continued

List Number	CHARGE AND CHURCH	BENEVOLENCES									CONFERENCE BENEVOLENCES									
		57 World Service Special Gifts	58 General Advance Specials	59 Week of Dedication	60 Fellowship of Suffering and Service	61 Television Ministry Fund	62 W.S.C.S. (inc. W.S.G.) Cash sent to District and Conf. Treasurer	63 Methodist Student Day	64 Methodist Youth Fund	65 Race Relations Sunday	66 Colleges and Universities	67 Wesley Foundation	68 Hospitals	69 Homes for Children, Youth and Aged	70 Conference Advance Specials	71 Church School Rally Day	72 Conference Entertainment Fund	73 City and District Mission Society	74 All Other Benevolences	75 Grand Total—42-45, 47c, 48c, 49b, 50b, 51b, 52b-54, 55b, 56c, 57-74
32	SHOALS	....	....	....	....	....	56	....	....	....	698	....	39	371	200	....	24	324	....	8376
	Fairview	....	....	....	....	....	26	....	....	....	325	....	24	157	84	....	8	133	....	3449
	Pilot	....	....	....	....	....	....	....	....	....	70	....	....	29	16	....	4	55	....	929
	Shoals	....	....	....	....	....	30	....	....	....	122	....	....	66	36	....	6	79	....	1569
	Whitaker	....	....	....	....	....	....	....	....	....	181	....	25	119	64	....	6	57	....	2429
33	SMITHTOWN	....	60	....	....	....	60	....	....	....	1014	....	....	333	....	....	24	....	429	9239
	Mt. Pleasant	....	8	....	....	....	....	....	....	....	160	....	....	43	....	....	3	....	79	1375
	New Home	....	23	....	....	....	....	....	....	....	363	....	....	127	....	....	9	....	142	2823
	Prospect	....	23	....	....	....	60	....	....	....	359	....	....	127	....	....	9	....	146	4255
	Shady Grove	....	6	....	....	....	....	....	....	....	132	....	....	36	....	....	3	....	62	886
34	SAINT PAULS	30	....	....	....	....	....	....	....	....	200	....	....	291	....	....	24	520	50	6793
	Mt. Grove	5	....	....	....	....	....	....	....	....	33	....	....	47	....	....	6	81	15	1055
	St. Paul	10	....	....	....	....	....	....	....	....	70	....	....	101	....	....	6	183	15	1962
	Temple Hill	10	....	....	....	....	....	....	....	....	55	....	....	82	....	....	6	145	10	2143
	Wesley Chapel	5	....	....	....	....	....	....	....	....	42	....	....	61	....	....	6	107	10	1622
35	STOKESBURG- PINE HALL	....	229	43	43	6	303	10	120	20	1041	25	60	549	46	10	24	287	170	13423
	Pine Hall	....	62	11	11	....	130	5	20	5	534	8	20	182	14	5	8	95	20	4329
	Stokesburg	....	169	32	37	6	173	5	100	15	507	17	40	367	31	5	16	192	150	9094
36	SURRY CIRCUIT	30	....	....	....	....	....	....	....	....	102	....	....	111	....	....	24	156	....	10826
	Beulah	10	....	....	....	....	....	....	....	....	30	....	....	32	....	....	8	40	....	7862
	Hebron	....	....	....	....	....	....	....	....	....	14	....	....	16	....	....	....	34	....	330
	Imogene	10	....	....	....	....	....	....	....	....	29	....	....	32	....	....	8	39	....	982
	Maple Grove	10	....	....	....	....	....	....	....	....	29	....	....	31	....	....	8	43	....	1752
37	VIRGINIA CIRCUIT	30	....	....	....	....	....	....	....	....	64	....	....	93	....	....	24	164	....	2944
	Carter's Chapel	10	....	....	....	....	....	....	....	....	19	....	....	28	....	....	7	49	....	882
	Chestnut Grove	10	....	....	....	....	....	....	....	....	13	....	....	18	....	....	5	44	....	852
	Hunter's Chapel	10	....	....	....	....	....	....	....	....	32	....	....	47	....	....	12	53	....	1302
38	WALKERTOWN: LOVE'S	150	125	73	50	....	580	25	60	25	1576	....	100	837	100	40	24	628	750	19887
39	MORRIS CHAPEL	27	225	33	67	....	497	....	92	21	1088	25	163	680	....	27	24	441	521	19885
40	WEST FORSYTH	....	68	30	30	....	522	5	36	16	803	22	15	281	....	13	24	290	5	14509
	Doubs	....	30	10	14	....	240	....	12	6	432	10	....	105	....	8	8	97	....	2914
	Elm Grove	....	19	5	5	....	160	....	12	5	223	6	5	105	....	....	8	106	....	2601
	Pleasant Hill	....	19	15	11	....	122	5	12	5	148	6	10	71	....	5	8	87	5	1823
41	WEST YADKIN	....	....	....	....	....	66	....	....	....	203	....	....	254	23	....	24	....	....	6990
	Asbury	....	....	....	....	....	31	....	....	....	93	....	....	136	23	....	11	....	....	3515
	Hanes Grove	....	....	....	....	....	....	....	....	....	39	....	....	14	....	....	5	....	....	1036
	Longtown	....	....	....	....	....	35	....	....	....	71	....	....	104	....	....	8	....	....	2439

42	WINSTON-SALEM: ARDMORE	3800	1465	141	264	....	2353	....	300	96	7912	....	361	4235	....	85	24	4227	392	118700
43	BURKHEAD	....	133	39	79	....	1722	25	90	50	4234	100	150	1621	....	25	24	....	1430	56950
44	CENTENARY	....	16500	1000	500	....	9855	....	500	250	32500	500	2500	13496	....	500	36	19846	7360	403979
45	CENTRAL TERRACE	....	394	46	58	....	1035	10	75	15	1980	25	150	1208	....	40	24	697	22	40476
46	CHILDREN'S HOME	....	75	101	....	....	318	20	10	....	317	25	40	48	....	20	24	43	517	8166
47	CREWS	....	938	....	....	....	344	25	16	15	....	487	50	707	....	20	24	....	435	26437
48	GRACE	19	70	5	19	....	75	4	5	8	98	....	11	168	....	....	24	....	60	8622
49	GREEN STREET	....	200	40	57	25	1466	31	25	5	1136	....	40	779	....	10	24	1334	158	32089
50	HANES	75	....	12	8	7	186	8	12	10	215	25	50	312	....	15	24	204	....	6944
51	HIATT MEMORIAL	....	20	....	12	....	4	....	....	....	243	5	25	202	....	....	24	119	11	4278
52	KONNOAK HILLS	....	151	50	17	....	472	....	10	10	338	....	50	347	....	....	24	174	....	11544
53	MAPLE SPRINGS	....	75	50	21	....	250	20	125	20	1299	50	35	1163	....	20	24	508	10	40345
54	MARVIN	41	150	30	73	....	429	10	35	10	1565	25	20	635	....	10	24	1138	954	16732
55	MOUNT CARMEL	....	113	40	69	....	195	....	....	....	362	....	30	528	....	....	24	346	....	46206
56	MOUNT PISGAH	....	100	25	20	....	124	25	50	10	750	25	35	365	25	25	24	243	35	41256
57	MOUNT PLEASANT	....	275	15	10	....	255	10	12	10	376	35	60	547	....	10	24	297	100	17577
58	MOUNT TABOR	....	475	100	75	....	790	25	162	35	3084	25	25	.851	....	25	24	1126	460	24287
59	NEW HOPE	....	....	....	129	....	394	15	109	15	300	50	45	552	250	25	24	363	....	35462
60	OAK SUMMIT	....	40	25	25	....	240	10	....	10	1111	10	50	466	....	10	24	378	....	21809
61	OGBURN MEMORIAL	25	100	5	61	25	335	9	5	10	1409	....	10	515	337	37	24	150	61	18397
62	TRINITY	....	639	12	....	....	132	....	20	....	1038	25	....	530	....	22	24	221	....	14663
63	UNION RIDGE	....	225	10	....	....	426	20	28	....	1211	25	50	744	....	15	24	338	....	26614
64	WESLEY MEMORIAL	....	75	25	25	....	190	10	....	10	1210	....	35	581	25	10	24	272	10	57062
65	YADKINVILLE - CENTER	....	90	20	30	....	683	20	60	20	1195	10	20	573	....	30	24	398	145	23747
	Center	....	50	10	20	....	264	10	15	10	613	....	10	309	....	15	12	231	10	11106
	Yadkinville	....	40	10	10	....	419	10	45	10	582	10	10	264	....	15	12	167	135	12641
	TOTAL	4987	31106	3000	2627	83	35017	512	3071	1126	96641	2075	5537	50899	2101	1662	1572	44664	19752	1996174

RECAPITULATION—TABLE 1-A

List Number	CHARGE AND CHURCH	CHURCH MEMBERSHIP												CHURCH SCHOOL MEMBERSHIP AND ATTENDANCE											
		1 Total Full Members Reported Last Year	2 Rec. this year on Profession of Faith and Restored	3 Received by Transfer from Other Methodist Churches	4 Received from Other Denominations	5 Removed by Transfer to Other Methodist Churches	6 Removed by Quarterly Conference	7 Removed to Other Denominations	8 Removed by Death	9 Total Full Members	10 Baptisms—Infants presented by Parents, Guardians	11 Baptisms—All Others, Children, Youth, Adults	12 Now on Roll Preparatory Members	13 Officers and Teachers	14 Nursery—Home Members	15 Children—0-11 Years (exclude col. 14)	16 Youth Division—12-23 years	17 Adult—Home Members	18 Adults—24 years and Older (exclude col. 17)	19 Total (add 13-18 inclusive)	20 Average Attendance at Sunday School (all ages)	21 Average Attendance Sunday Evening Fellowship	22 Average Attendance Additional Sessions—Children	23 Average Attendance Additional Sessions—Youth	24 Average Attendance Additional Sessions—Adults
1	Asheville	18100	965	582	149	505	165	155	200	18,1[illegible]	[illegible]	3[illegible]	160[illegible]	1301	4[illegible]	3685	2644	[illegible]	6035	14764	7434	914	486	1048	437
2	Charlotte	30360	1065	1586	591	1148	4[illegible]	387	[illegible]	37[illegible]	[illegible]	[illegible]	36[illegible]	2660	93[illegible]	9282	5262	913	12770	31619	16363	1593	1246	2051	923
3	Gastonia	24693	519	436	176	499	212	282	200	24710	324	[illegible]	19[illegible]	2004	544	5210	3532	749	[illegible]	[illegible]	11816	1018	741	1700	652
4	Greensboro	35925	469	996	218	879	383	357	[illegible]	[illegible]	514	655	[illegible]	[illegible]	967	8527	5533	840	13407	31907	16494	1600	1023	1790	1317
5	Marion	14260	381	203	127	216	224	115	[illegible]	14272	[illegible]	[illegible]	749	1108	277	2799	2238	254	5480	12154	7010	640	661	849	419
6	North Wilkesboro	9069	204	101	34	140	140	81	68	[illegible]	63	111	381	708	73	1949	1471	177	3135	7513	4532	174	252	587	137
7	Salisbury	24980	578	426	194	514	[illegible]	217	218	24804	340	374	[illegible]	1971	653	5437	3507	630	9921	22125	12704	928	834	1537	423
8	Statesvile	22963	614	393	184	428	323	158	197	23053	318	294	[illegible]	1542	454	4211	3511	675	8893	19886	11128	1030	596	1318	246
9	Thomasville	29972	777	368	229	397	201	197	238	30313	472	531	1857	2384	582	7249	5471	513	13479	29696	18093	1326	697	1943	944
10	Waynesville	11673	313	205	80	206	197	65	122	11681	95	184	724	791	234	2266	1870	400	3548	9109	4953	603	259	788	308
11	Winston-Salem	27084	708	612	286	513	134	199	222	27622	308	507	1941	2306	704	7032	4763	629	11275	26769	14819	1139	1051	1649	916
	TOTAL	255079	6723	5906	2422	5445	2831	2049	2206	257599	3225	3726	20600	19621	5800	58247	39652	6316	97354	226990	125366	10976	7786	15310	6672
	TOTAL LAST YEAR	254080	7878	6145	2413	5674	5121	2491	2152	255079	3217	4429	19626	19133	6081	58236	38737	6129	96754	225070	126070	11054	8249	15196	6635
	INCREASE	999	....	....	....	....	....	....	54	2530	8	....	974	488	....	11	915	187	600	1920	....	....	....	114	37
	DECREASE	....	1155	239	9	229	2290	442	....	....	....	703	....	....	281	....	....	....	....	....	705	78	463	....	....

List Number	CHARGE AND CHURCH	CHURCH SCHOOL GENERAL INFORMATION							W. S. C. S.							PROPERTY AND OTHER ASSETS			
		25 Number of Church Schools on Charge	26 Methodist Pupils and Constituents in Vacation Church Schools	27 Methodist Pupils and Constituents in Weekday Schools	28 Church School Members joining the Church on Profession of Faith	29 Are all lesson materials used approved by Methodist Church? Yes	29 Are all lesson materials used approved by Methodist Church? No	30 Church School Offering for World Service and Conf. Benevolences	31 Number of Societies (not Guilds, groups, or circles)	32 Membership (inc. W.S.C.)	33 Amount Paid for Local Work	34 Methodist Men—No. chartered groups	35 Methodist Men—Membership	36 Number of "Together" Subscriptions	37 Number of Organized Churches	38 Estimated Value of Church Buildings, Equipment, & Land	39 Estimated Value of Parsonage, Furniture, and Land	40 Estimated Value of Other Property (including cash, bonds, etc.)	41 Indebtedness on Buildings, Equipment, Parsonages, & Current Expenses
1	Asheville	91	3295	101	418	45	7	8592	73	3473	31952	24	859	938	93	5632650	820150	231003	498469
2	Charlotte	108	5884	520	881	67	4	25393	114	7043	52664	34	2175	1106	101	10534638	1222022	846292	1488915
3	Gastonia	102	4956	217	392	55	6	9900	94	4884	33005	43	1680	735	100	7592828	1112250	621735	641394
4	Greensboro	100	6441	236	834	64	8	15415	94	7400	58541	34	1342	2460	100	9748720	1363650	2133242	1546575
5	Marion	85	2939	70	269	42	1	5380	77	2271	23897	18	568	680	87	4313846	699300	173478	313818
6	North Wilkesboro	89	2198	....	148	18	8	3975	49	1398	10886	7	244	388	94	2229350	381000	40062	93579
7	Salisbury	88	5262	171	452	56	7	12396	85	5086	36521	31	1128	336	89	7591864	973331	402774	407107
8	Statesville	86	4430	94	494	46	4	11860	80	4131	31978	34	1210	867	88	6245419	860100	393786	496432
9	Thomasville	144	7205	112	670	51	21	11238	161	5145	57005	36	1203	936	144	8759599	1206625	383983	899155
10	Waynesville	82	2136	46	243	29	6	3300	45	1778	16663	5	190	514	84	3250996	526500	128102	217813
11	Winston-Salem	121	6079	38	591	58	7	9842	99	5476	40798	26	911	2438	123	9619317	1126956	626792	783116
	TOTAL	1096	50825	1605	5392	531	79	117291	971	48085	394910	292	11510	11398	1103	75519227	10291884	5981249	7386373
	TOTAL LAST YEAR	1080	49208	1409	6067	516	76	102690	927	47826	396703	263	10827	9806	1101	70162085	9694931	4578136	5898886
	INCREASE	16	1617	196	....	15	3	14601	44	259	....	29	683	1592	2	5357142	596953	1403113	1487487
	DECREASE	....	....	....	675	Yes	No	....	....	....	1793	....	....	....	....	....	....	....	....

RECAPITULATION—TABLE 2-A

List Number	CHARGE	LOCAL CHURCH EXP. 42 Paid on Principal and Interest of Old Indebtedness	43 Paid for Buildings and Improvements	44 Paid Other Current Expenses and Incidentals	45 Paid for Church School Administration, Lesson Materials, Supplies, etc.	MINISTERIAL SUPPORT 46 Salary Claim for Pastor and Associate(s) at Beginning This Year	47c Total Paid Pastor and Associate(s)	48c Paid Travel and Expense—Pastor and Associate(s)	49a Dist. Superintendent's Fund—Apportioned	49b Dist. Superintendent's Fund—Paid	50a Episcopal Fund—Apportioned	50b Episcopal Fund—Paid	51a Conference Claimants' Fund—Apportioned	51b Conference Claimants' Fund—Paid	52a Minimum Salary Fund—Apportioned	52b Minimum Salary Fund—Paid	54 Jurisdictional Area, Conference and Dist. Administration	55b Interdenominational Cooperation Fund Paid	56a World Service and Conf. Benevolences—Apportioned	56b World Service and Conf. Benevolences—Accepted	58c World Service and Conf. Benevolences—Paid
1	Asheville	146118	314289	171387	33599	188175	188471	15260	7133	7141	3570	3564	32144	32181	11195	11161	3511	20	42593	42593	42625
2	Charlotte	423901	706124	502499	112161	327820	327830	26165	12373	12411	6191	6196	55670	55712	15576	15447	9656	13	89965	90415	90480
3	Gastonia	186382	155630	272175	53077	257550	257590	25218	9827	9828	4933	4933	44391	44391	15847	15885	7109	10	61521	61506	61493
4	Greensboro	225524	1048806	380511	97407	332880	334220	28890	12648	12663	6324	6330	56910	56940	23171	23210	11077	74	89939	88548	88156
5	Marion	80735	226789	106072	27531	150760	150377	15233	5795	5793	2912	2896	[illegible]	56040	8008	7876	4290	25	33116	33116	33185
6	North Wilkesboro	32826	39473	45625	11251	75636	75636	7060	2874	2869	1436	1432	12891	12887	3671	3669	4738	....	11867	11867	11838
7	Salisbury	112446	345701	257058	54616	231155	231686	25887	8926	8911	4465	4453	39973	39967	14670	14659	4215	109	66079	66024	66905
8	Statesville	119192	155337	146737	44864	196660	197310	20818	7561	7583	3780	3792	34084	34024	11679	11681	7451	112	50023	50023	50072
9	Thomasville	224268	480962	215961	49950	[illegible]	[illegible]	33131	9430	[illegible]	4916	4714	42204	42227	14589	14660	7277	127	60246	59783	59833
10	Waynesville	42307	171624	82470	17071	117845	117774	[illegible]	4492	4504	[illegible]	4452	[illegible]	20226	6045	6055	3780	8	22995	24495	25043
11	Winston-Salem	215596	664251	309791	82525	[illegible]	256113	[illegible]	9316	[illegible]	4715	4642	42317	42201	17763	17720	4546	....	62700	62723	62791
	TOTAL	1809295	4309046	2490286	584052	2394578	2397357	226069	90375	90642	45479	45244	407218	407016	152214	152033	67650	598	592104	591608	592421
	TOTAL LAST YEAR	1733734	4399649	2287475	534252	2257140	2266840	186511	90632	90881	42763	42654	383868	383661	141873	141434	61311	504	575491	575426	576445
	INCREASE	75561	....	202811	49800	137438	130517	39558	....	....	2716	2590	23350	23355	10341	10599	6339	94	16613	16182	15976
	DECREASE	....	90603	....	....	....	....	....	257	239	....	....	....	....	....	....	....	....	....	....	....

List Number	CHARGE AND CHURCH	BENEVOLENCES									CONFERENCE BENEVOLENCES									
		57 World Service Special Gifts	58 General Advance Specials	59 Week of Dedication	60 Fellowship of Suffering and Service	61 Television Ministry Fund	62 W.S.C.S. (inc. W.S.G.) Cash sent to District and Conf. Treasurer	63 Methodist Student Day	64 Methodist Youth Fund	65 Race Relations Sunday	66 Colleges and Universities	67 Wesley Foundation	68 Hospitals	69 Homes for Children, Youth and Aged	70 Conference Advance Specials	71 Church School Rally Day	72 Conference Entertainment Fund	73 City and District Mission Society	74 All Other Benevolences	75 Grand Total—42-45, 47-48, 49b, 50b, 51b, 52b-54, 55b, 56c, 57-74
1	Asheville	836	15569	1459	2245	....	19694	310	1156	462	56928	35	1428	27766	1510	949	1242	16288	10597	1128321
2	Charlotte	1263	51160	4411	3036	51	39010	589	2743	1137	117551	100	2845	71520	1375	2497	1776	34893	31570	2666122
3	Gastonia	2020	18079	2602	2455	10	22876	825	2519	1254	76568	....	3143	42274	1381	1499	1516	20134	19413	1312289
4	Greensboro	973	63754	4520	4184	81	41438	887	3173	2155	112065	300	2721	69865	2352	1874	1800	44430	34783	2705179
5	Marion	1128	8069	1252	1273	60	13367	447	1517	482	47398	....	1885	21127	545	816	1000	11831	9487	808495
6	North Wilkesboro	647	2973	436	584	....	54611	122	659	294	18125	50	480	9728	384	247	637	3094	3283	246608
7	Salisbury	4022	15744	2155	2189	35	24188	586	3016	774	64086	10	1890	39395	2452	1527	1506	18385	22126	1370759
8	Statesville	7971	16226	2131	2723	68	24309	486	1956	746	72217	5	2740	31399	685	1170	1225	18023	22604	1005747
9	Thomasville	4054	21342	2829	3178	490	26190	1010	3775	1200	73225	40	2792	38201	790	1592	1752	17246	12010	1614808
10	Waynesville	144	11176	1189	1279	56	11289	324	1414	620	28404	120	1055	16190	2070	697	851	10174	10018	598533
11	Winston-Salem	4987	31106	3000	2627	83	35017	512	3071	1126	96641	2075	5537	50899	2101	1662	1572	44664	19752	1996174
	TOTAL	28045	255198	25984	25773	934	262839	6098	24999	10250	763228	2735	27016	418364	15645	14530	14877	239168	195643	15503035
	TOTAL LAST YEAR	33588	196177	26551	21043	392	241001	5581	23292	9583	558530	2749	25016	414936	17515	14774	14599	271690	207206	14789574
	INCREASE	....	59021	....	4730	542	21838	517	1707	667	204698	....	2000	3428	....	....	278	....	....	713461
	DECREASE	5543	....	567	....	....	....	....	....	....	....	14	....	....	1870	244	....	32522	11563	.

SPECIAL TABLE

SALARY FOR CHURCHES WITH ASSOCIATE PASTORS

District and Church	Paid Pastor	Paid Associate Pastor(s)	Total Paid Pastor and Associate Pastor(s)
Asheville District			
Central	10800	3900	14700
Charlotte District			
Dilworth	9000	5800	14800
First (Charlotte)	10800	9800	20600
Hawthorne Lane	8200	4400	12600
Myers Park	10800	5200	16000
Gastonia District			
Gastonia: First	9500	5300	14800
Oak Grove-St. Paul's	2100	800	2900
Greensboro District			
Greensboro: Grace	7000	4000	11000
Greensboro: West Market	12500	12500	25000
High Point: Wesley Memorial	11500	9340	20840
Stoneville	3600	300	3900
Statesville District			
Hickory: First	8400	4250	12650
Monticello-Rose Chapel	4400	100	4500
Thomasville District			
Bethel-Julian-Shiloh	2544	754	3298
Thomasville: Memorial	7400	3600	11000
Winston-Salem District			
Booneville-Mitchell's Chapel	2600	1200	3800
Winston-Salem: Centenary	10500	4650	15150

INDEX

Addresses
Approved Supplies 28
Lay Delegates 34
Lay Leaders 50
Local Preachers 30
Probationers 27
Supplies 30
Traveling Preachers 18
Admitted on Trial 67, 196
American Bible Society 86
Appeals, Committee on 10
Appointments 113
Changes in 130
Special 126
Student 129
Approved Supply Pastors' School 97, 232

Bar Set 70
Bible Board 8
Report 96, 170
Boundary Changes 98
Brotherhood 14
Report 90, 234
Business of Conference 105

Character, Passage of 100
Christian Higher Education, Commission on 6
Report 82, 149
Christian Social Concerns, Board of 8
Christian Vocations, Commission on 6
Report 90, 152
Classes 68
Cole Fund 12, 97, 232
Commissioning Service 93
Communion, Holy 103
Conference Building, Committee on 13
Report 97, 252
Conference Relations, Committee on 11
Report 68
Conference Sermon 103
Courtesies and Introductions, Committee on 14, 86, 89, 90, 91

Daily Minutes, Committee on 15
Report 82, 85, 91, 103
Daily Proceedings 67
Deaconess Board 8
Report 93, 171
Deacon's Orders
Elected to 67, 82
Ordained 84
Deceased 69
Dedication of Journal 5, 69
Discontinued 68
District Boundaries 87
District Conference Records, Committee on 15, 102
Church Location, Board of 15, 99
Ministerial Qualifications, Committee on 15, 99
Statisticians 16, 100
District Superintendents' Reports 254
Duke Endowment Report 96, 238

Education, Board of 9
Report 82, 171
Elders' Orders
Elected to 68
Ordained 90
Certificate 104
Entertainment, Committee on 10
Report 93, 230
Episcopal Decision 100
Evangelism, Board of 9
Report 83, 94, 186
Excuses 74, 83, 84, 85, 86, 90, 91

Full Connection
Elected 68
Received 81

General Conference 100

Historical Address 74
Historical Data 278
Historical Sketch 265
Historical Society 10
Session 74
Hospitals and Homes, Board of 9
Report 94, 188
Hospital Insurance 84

Inter-Conference Commission 7
Report 97, 239
Investigations, Committee on 14

Journal, Committee on Publication 10

Lay Activities, Board of 14
Report 91, 194
Lay Delegates 34
Lay Leaders
Addresses 50
District 14, 100
Local Preachers 30
Location 69

Memoirs 281
Memoirs, Committee on 15
Memorial Service 91, 280
Methodist Board of Publication 13
Report 94, 243

Methodist Home 12
Methodist Publishing House 74
Methodist Rural Fellowship 14
Minimum Salary, Commission on 6
Report 83, 153
Ministerial Training, Board of 9
Report 67, 92, 195
Ministry, Study Commission on 86, 156
Minute Questions 105
Missions, Board of 9
Report 84, 198
Missionaries 131
Moving Day 102

Nominations
District 99
Quadrennial and Term 71, 83, 93
North Carolina Council of Churches 13
Report 92, 96, 244

Officers, Conference 6, 70, 94

Pastors' School 13
Report 92, 246
Pensions, Board of 11
Report 92, 96, 218
Pfeiffer College Report 82, 83, 246
Pictures
Bishop Harmon 2
Bishop Harrell 2
Dedication 5
Full Connection 4
On Trial 3
Probationers 27
Program 65, 70
Program Committee 10
Promotion and Cultivation, Commission on 7
Publishing Interests, Committee on 10

Questions, Minute 105

Resolutions
Appreciation 96
Bethany 97
Jonathan Short 94
Thomas Chapel 96
Whitsett 96
Resolutions, Committee on 15
Retired 69, 92
Roll Call 69, 81, 85, 91, 103
Rolls
Alphabetical 18
Brotherhood 235
Chronological 266
Deceased Members 297
Lay Delegates 34
Lay Leaders 50
Service 266
Rules, Committee on 10
Rules, Standing 70, 82, 132
Salaries 102
Salaries of Connectional Men 264
Scholarship Committee 11
Sessions of Conference 265
Social and Economic Relations,
Report 94, 228
Statistician's Report 96
Condensed 111
Statistical Tables 301
Supperannuate Endowment Fund 83, 249
Supernumerary 69
Supplies 30
Supplies, Approved 27, 67, 78

Television, Radio, and Film Commission 7
Report 90, 167
Temperance, Board of
Report 94, 229
Town and Country, Commission on 7
Report 84, 168
Transfers 69, 100, 102
Traveling Preachers 18
Treasurers 16
Treasurer, Report of 94, 142
Trustees
Brevard College 11
Camp Tekoa 12
Children's Home 12
Cole Foundation 12
Conference 12, 97, 238
Hugh Chatham Hospital 12
Methodist Building 13
Superannuate Endowment
Fund 12, 249

Withdrawal 69
World Peace, Committee on
Report 94, 231
World Service and Finance, Commission on 7
Report 89, 137
Worship, Commission 8

JOURNAL OF
1961 SESSION

of the

WESTERN NORTH CAROLINA CONFERENCE

of

The Methodist Church

George R. Stuart Auditorium
LAKE JUNALUSKA, N. C.

JOURNAL

of the

1961 Session

of the

Western North Carolina Annual Conference

of

The Methodist Church

(Being also the 84th year of the organization of the Blue Ridge-Atlantic Annual Conference of the Methodist Episcopal Church, the 72nd year of the organization of the Western North Carolina Annual Conference of the Methodist Episcopal Church, South, and the 134th year of the organization of the North Carolina Annual Conference of the Methodist Protestant Church.)

Edited for the Conference by
Charles D. White
Box 935
Kannapolis, N. C.

GEORGE R. STUART AUDITORIUM
Lake Junaluska, North Carolina
June 7-11, 1961

Price $1.75; by mail $2.00

JOURNAL

of the

1961 Session

of the

Western North Carolina Annual Conference

of

The Methodist Church

(Being also the 84th year of the organization of the Blue Ridge-Atlantic Annual Conference of the Methodist Episcopal Church, the 72nd year of the organization of the Western North Carolina Annual Conference of the Methodist Episcopal Church, South, and the 134th year of the organization of the North Carolina Annual Conference of the Methodist Protestant Church.)

Edited for the Conference by
Charles D. White
Box 935
Kannapolis, N. C.

GEORGE R. STUART AUDITORIUM
Lake Junaluska, North Carolina
June 7-11, 1961

Price $1.75; by mail $2.00

Bishop Nolan B. Harmon

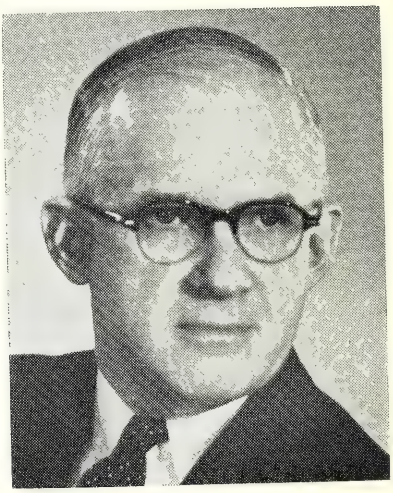

Bishop F. Gerald Ensley

CLASS ADMITTED ON TRIAL INTO WESTERN NORTH CAROLINA CONFERENCE 1961

Front Row, Left to Right: John E. Davis, Mark S. Rose, David S. Bullins, William C. Cockman, Harry Sellers, Ralph E. James, Charles Vernon Hall, Paul Moss, Jr. Center Row, Left to Right: H. Wendell Brittain, Tom L. Cassady, Blythe Gabriel, Joseph C. Daniels, Tommy M. Faggart, Anthony A. Adams, Stuart Taylor. Back Row, Left to Right: Joe Law, Blon Dean Brown, Joseph M. Reeves, David Andrews, G. R. Mullinix, W. H. Faggart, W. G. Jones, Curtis L. Sides, Cameron Dodson, James Allen Raines, Charlie Richard Brown, Jr.

CLASS RECEIVED INTO FULL MEMBERSHIP IN WESTERN NORTH CAROLINA CONFERENCE 1961

Front Row, Left to Right: Luther H. Lancing, John M. Rufty, R. L. Hall, Claude J. Hartsell, Douglas R. Beard, Melvin D. McIntosh, Frank E. Berry, Homer A. Barker. Center Row, Left to Right: M. W. Heckard, Jr., T. W. Weeks, David E. Hubbard, Harlan L. Creech, III, Joel T. Key, Donald C. Davis, W. Stanley Baker, Jr., Theron D. Holcombe, James M. Murr, R. W. Leonard, Henry A. Justis, J. Oscar Dowdle, Jr., T. H. Wood. Third Row, Left to Right: E. Vaudry Williams, Edward O. Temple, Jr., Robert B. Forward, Jr., Larry D. Wilkinson, Gary H. Brown, Hubert C. Clinard, Robert L. Moore, Wilbur A. Jarrett, William C. Clark, Raymond Himes, Richard A. Houle, Robert M. Brittain, Henry F. Flowers, C. Garland Young.

WALTER B. WEST
1886 - 1960

RICHARD G. STOCKTON
1892 - 1960

DEDICATION

This Journal of the Western North Carolina Conference is affectionately dedicated to two Conference leaders, Walter B. West, whose leadership in the field of missions as a pastor, district superintendent and General Board member, was outstanding, and Richard G. Stockton who led in the support of Christian Education as treasurer of the Commission on Christian Higher Education and as president of the North Carolina Foundation of Church-Related Colleges.

I
Organization

CONFERENCE OFFICERS

NOLAN B. HARMON, D.D., Litt.D., L.H.D. ..... *Presiding Bishop*
Office: First Methodist Church, Charlotte, N. C.
Residence: 2020 Roswell Avenue, Charlotte, N. C.

CHARLES D. WHITE ..... *Secretary*
Box 935, Kannapolis, N. C.

R. P. GIBBS, W. T. MEDLIN, JR., J. A. FITZGERALD, ZANE G. NORTON, J. J. POWELL, W. R. THOMPSON, MRS. W. E. RUFTY, DENNY WHITE ..... *Associate Secretaries*

MRS. EVELYN S. BEATTY AND MRS. BETTY K. SIMPSON ..... *Stenographers*

E. PAUL HAMILTON ..... *Statistician*
Box 415, Cherryville, N. C.

JOHN R. SILLS ..... *Assistant Statistician*
Box 59, Boger City, N. C.

PAUL M. CASSELL, A. L. CHAMBLEE, JR., CLYDE L. COLLINS, J. T. FRAZIER, JR., G. W. THOMPSON, R. P. WAUGH ..... *Associate Statisticians*

FRED D. RUSSELL ..... *Treasurer*
Box 1273, Charlotte, N. C.

GEORGE C. SMITH, C.P.A. ..... *Auditor*
Box 1327, Salisbury, N. C.

II
Commissions, Boards, Committees and Treasurers

I. QUADRENNIAL

1. COMMISSION ON CHRISTIAN HIGHER EDUCATION (1452)

Wilson O. Weldon, Chairman ..... 1401 Queen's Road, Charlotte
Edwin L. Jones, Vice Chairman ..... Box 966, Charlotte
S. B. Biggers, Secretary ..... 207 Pleasant Street, Spindale
J. Scott Osborne, Treasurer ..... First National Bank, Morganton
Fletcher Nelson, Director ..... Box 275, Morganton

Clerical: J. J. Hauser, W. T. Medlin, Jr., J. L. McWhorter, C. C. Phillips, H. I. Ridenhour, G. P. Robinson.

Lay: Jesse Carson, Jr., Dennis H. Cooke, J. Horace Grigg, W. D. Halfacre, Leon S. Ivey, W. H. Rooker, Philip Weaver.

From Board of Education: Edwin Ford, Claude Grigg, C. C. Herbert, Jr., Edwin L. Jones, Powell Majors, Holt McPherson, Wilson O. Weldon.

Ex-Officio: Bishop Nolan B. Harmon and the District Superintendents, R. M. Smith, Mrs. Carl H. King, Mary E. Bethea, Carl H. King, H. H. Hutson, E. K. McLarty, Jr., W. M. Patton, Deryl Hart, J. L. Stokes II.

2. COMMISSION ON CHRISTIAN VOCATIONS (675)

J. J. Holmes, Chairman ..... 126 W. Ashe St., Lenoir
Brunson Wallace, Vice-Chairman ..... Box 522, Newton
Douglas Corriher, Secretary ..... 2810 Providence Road, Charlotte

Members at Large: Douglas Corriher, J. J. Holmes, Brunson Wallace.

From Other Boards: Sara Lou Bradley (MSM), J. Elwood Carroll (Cabinet), Hazel Correll (Deaconess), R. J. Crowder (Evangelism), Paul H. Duckwall (Youth Director), J. S. Gibbs, Jr. (Missions), Edwin L. Jones, Jr. (Lay Activities), Carl H. King (Executive Secretary), Walter Lee Lanier (Board of Ministerial Training), Mrs. Garland Stafford (W.S.C.S.), J. B. Thomas (Hospitals and Homes), Harriett Austin (Youth).

Ex-Officio: District Directors: L. E. Barden, J. H. Barnes, G. R. Barringer, W. B. Bobbitt, Jr., C. J. Caudill, A. J. Clemmer, L. D. Ellis, J. P. Hornbuckle, Jr., M. R. Howard, M. P. Hughes, H. G. Lanier, Paul Lowder, C. D. Pyatt.

3. COMMISSION ON MINIMUM SALARY (826)

Robert M. Smith, Chairman ..... 410 S. Main St., Mount Airy
Gordon L. Goodson, Vice-Chairman ..... Boger City
M. Wilson Nesbitt, Jr., Secretary ..... Box 4814, Duke Station, Durham

Lay Leaders: E. M. Dudley, Carl B. Hyatt, Jr.

Cabinet Representatives: M. Q. Tuttle, R. G. Tuttle.

Executive Committees: Town and Country: G. R. Stafford, John H. Christy, Jr., W. E. Fitzgerald, E. H. Lowman, M. Wilson Nesbitt, Jr., Herbert Surratt, A. W. Wellons; Lay Activities: T. W. Aldred, E. M. Dudley, G. L. Goodson, D. W. Holt, Carl B. Hyatt, Jr., Edwin L. Jones, Tom Little, Ben L. Smith, R. M. Smith; Missions: Albert Berrier, C. G. Beaman, Kenneth Goodson, Edwin L. Jones, Jr., Charles Reichard, J. L. Stokes II, G. L. Wilson.

4. COMMISSION ON PROMOTION AND CULTIVATION (755)

Cecil G. Hefner, Chairman ..... 512 Cliff Road, Asheboro
Cecil L. Heckard, Vice-Chairman ..... Box 208, Albemarle
H. E. Bolick, Secretary ..... 30 W. Fort Street, Marion

Clerical: H. E. Bolick, J. Max Brandon, Jr., E. M. Heath, C. L. Heckard, C. G. Hefner, J. G. Huggin, J. L. Johnson, Jr., R. T. Montfort, J. L. Rayle, W. A. Rock, Jr., O. Dewey Smith, M. V. Thumm, P. W. Townsend.

Lay: J. O. Barbour, L. E. Blanton, Jr., Raymond Brietz, Otis Hope, Carl B. Hyatt, Jr., Kenneth Litton, Frank Martin, Guy B. Phillips, Jr., Van Sechrest, R. M. Smith, C. C. Weaver, Jr., H. D. Whitener, B. W. Wilkinson, Jr.

Ex-Officio: Bishop Nolan B. Harmon, W. J. Huneycutt (Cabinet), Herbert Wayne, W. K. Goodson, Mrs. Carl H. King, Hugh Massie.

5. COMMISSION ON TOWN AND COUNTRY WORK (1231)

E. H. Lowman, Chairman ..... Box D-34, Derita Sta., Charlotte
W. E. Fitzgerald, Vice-Chairman ..... Route 1, Stanley
A. W. Wellons, Secretary ..... Route 1, Liberty
John H. Christy, Jr., Treasurer ..... Jefferson
G. R. Stafford, Executive Secretary ..... Box 749, Statesville

M. Wilson Nesbitt, Jr., Herbert Surratt and officers are the executive committee.

Clerical: G. E. Auman, M. J. Byers, J. H. Christy, Jr., A. R. Davis, W. E. Fitzgerald, E. P. Greene, J. T. Ingram, R. B. Parker, C. W. Randolph, B. T. Steele, E. U. Stephens, J. C. Swaim, A. W. Wellons.

Lay: Bob Allen, W. F. Blankenship, D. A. Bowman, Gudger Cabe, Mack D. Drum, F. C. Hobson, Allen Jobe, Howard Kiser, J. R. Queen, Frank Richardson, James Roberson, Clarence Sink, H. P. Winchester.

At Large: Earl D. C. Brewer, J. L. Ervin, Virginia Miller, John McConnell, Herbert Surratt.

Ex-Officio and other elective members: Bishop Harmon and the District Superintendents, B. A. Haire (Education), J. F. Harrelson (Lay Activities), C. L. Heckard (Secretary of Evangelism), Carl H. King (Ex. Secretary), Mrs. Carl H. King (W.S.C.S. President), E. H. Lowman (Missions), H. R. McSwain (Missionary Secretary), D. M. Nifong (Evangelism), W. T. Ratchford (M.R.F.), M. Wilson Nesbitt, Jr. (SE Jurisdiction Chairman), Mrs. G. R. Stafford (W.S.C.S.), John Harmon (Youth), Paul F. Evans.

District Directors: B. C. Adams, F. R. Barber, M. J. Byers, H. C. Clinard, C. W. Dennis, J. L. Ervin, W. E. Fitzgerald, D. W. Haynes, T. G. Highfill, F. A. Hill, Boyce Huffstetler, C. W. Randolph, R. C. Summey.

6. INTERCONFERENCE COMMISSION ON STUDENT RELIGIOUS WORK

N. C. Conference: David Bradley, A. P. Brantley, W. L. Clegg, S. M. Holton, W. M. Howard, Jr., Mrs. Taylor Long, C. P. Morris, Leon Russell, Charles Stanley.

W.N.C. Conference: Mary Bethea, Herbert Hitch, J. G. Huggin, Frank Jordan, W. A. Kale, Carl H. King, Fletcher Nelson, J. C. Stokes, Martha Harrison.

7. TELEVISION, RADIO AND FILM COMMISSION (1583)

E. A. Fitzgerald, Chairman ..... 3400 Meredith Avenue, Charlotte
Edwin L. Jones, Jr., Vice-Chairman ..... Box 966, Charlotte
Don A. Payne, Secretary ..... 208 S. Main St., Belmont

Clerical: E. A. Fitzgerald, R. Harold Hipps, Edgar H. Nease, D. A. Payne.

Lay: Clay Cline, Robert Montgomery, Russell Van Linderham.

At Large: P. H. Gibbs, J. C. Hall, W. B. Stamey.

From Other Agencies: R. P. Crawley (Evangelism), G. L. Goodson (Lay Activities), Edwin L. Jones, Jr. (Missions), G. H. Little (Education), Frank Jordan (Cabinet), R. M. Smith (Promotion and Cultivation), H. C. Young, Jr. (Social Concerns), Mrs. W. T. Medlin (W.S.C.S.).

8. COMMISSION ON WORLD SERVICE AND FINANCE (791)

Herbert M. Wayne, Chairman ..... 3932 Arbor Way, Charlotte 7

Clerical: M. T. Hipps, F. C. Smathers, R. H. Stamey, J. G. Winkler.

Lay: R. P. Caldwell, Robin Hood, Cecil R. Roberts, Ralph Stockton, H. M. Wayne, R. Saunders Williams.

9. COMMISSION ON WORSHIP (1571)

James B. McLarty, Chairman ..... 148 Spring Street, Concord
O. N. Hutchinson, Jr., Vice-Chairman ..... 100 E. Sunrise Avenue, Thomasville
R. Harold Strader, Secretary ..... Whitnel

Clerical: C. L. Collins, W. O. Cooper. J. B. Hurley, O. N. Hutchinson, Jr., H. H. Hutson, J. R. Morris, C. K. Myrick, J. B. McLarty, C. H. Peace, E. C. Price, N. H. Pusey, D. P. Smothermann, R. H. Strader.

Lay: T. H. Burwell, Howard Coble, J. T. Comer, E. H. Easter, Mrs. Lorene Honeycutt, T. S. Jones, Larry Lowder, Mrs. George Royal, G. O. Schoonover, Ira G. Shamel, C. A. Teague, W. S. Ward, D. H. Wolfe.

10. BIBLE BOARD

G. H. Winecoff, Chairman ..... 4751 Amity Place, Charlotte 5
W. T. Forbis, Vice-Chairman ..... Route 4, Lexington
J. C. Grose, Jr., Secretary ..... Box 38, Stokesdale

Clerical: J. S. Bellamy, P. M. Cassell, R. S. Cody, D. L. Fisher, W. T. Forbis, J. C. Grose, Jr., J. S. Higgins, H. O. Huss, G. R. McCulley, D. E. Rollins, C. W. Sartin, A. A. Wilson, G. H. Winecoff.

Lay: J. L. Beam, Merrill Davis, Raymond Endicott, H. G. Farthing, J. W. Honeycutt, Curtis Leonard, L. H. Morgan, Virgil Moss, R. J. Parker, Mack Ray, Henry Sinclair, Dr. O. W. Smith, Frank Swann.

District Directors: H. C. Austin, R. P. Crawley, E. R. Freeman, J. C. Gilland, J. J. Hauser, J. S. Higgins, J. T. Melton, Gilbert Miller, K. R. Moore, O. L. Robinson, C. W. Sartin, A. A. Wilson, C. M. Young.

11. BOARD OF CHRISTIAN SOCIAL CONCERNS (1545)

Ray F. Swink, President ..... Granite Falls
Julian A. Lindsey, Vice-President ..... Box 307, Lexington
D. L. Stubbs, Vice-President ..... 310 N. Highland Ave., Gastonia
H. C. Young, Jr., Vice-President ..... Route 3, Kernersville
Mrs. L. E. Barnhardt, Secretary ..... Creola Road, Charlotte
F. E. Howard, Treasurer ..... 1617 Madison St., Gastonia

Clerical: L. P. Barnett, C. B. Barr, Jr., S. B. Biggers, C. P. Bowles, W. G. Burgin, J. H. Cecil, A. L. Chamblee, Jr., D. M. Cowart, J. T. Frazier, Jr., R. J. Hahn, J. P. Hornbuckle, F. E. Howard, M. P. Hughes, W. C. Leonard, J. A. Lindsey, J. R. Morris, R. W. McCulley, R. F. Nay, J. J. Powell, A. M. Smith, R. C. Stephens, T. H. Streater, D. L. Stubbs, R. F. Swink, R. W. Tucker, H. C. Young, Jr.

Lay: Mrs. L. E. Barnhardt, Dr. John Bennett, W. F. Brinkley, Jr., Guy L. Byerly, P. D. Causby, Mrs. Wilburn Clary, Mrs. Doris Cornelius, Mrs. J. H. Council, Clyde Deitz, W. R. Dobbs, Miss Orene Fagge, Mrs. T. M. Frutchey, Mrs. W. O. Geer, Mrs. Lester Hauser, R. B. Johnston, Mrs. W. A. Kirk, Mrs. J. W. Moore, J. H. O'dell, Dr. Wendall Patton, Miss Bessie Peeler, Clifford Perry, Mrs. W. F. Redding, Jr., George Sides, J. M. Smith, T. E. Teeter, Mrs. B. S. Troutman.

From Other Agencies: Martha Harrison (MSM), Mrs. W. A. Bales (W.S.C.S.), Jeanne Burwell, Frank Peters (Youth).

District Directors: E. F. Bradley, W. G. Burgin, O. L. Brown, W. R. Jacks, L. H. Lawing, Jr., J. A. Lindsey, G. H. Little, H. G. Long, Jr., C. B. Ross, I. A. Stephens, J. M. Taylor, G. E. White, N. C. Williams, Jr.

Ex-Officio: W. S. Farrow, C. C. Herbert, Jr., Bishop Nolan B. Harmon, M. T. Lambeth, Flake Sherrill, J. L. Hall, Mrs. C. H. King, L. O. Hughes, Richard Mayben.

12. DEACONESS BOARD (1254)

Miss Mary Floyd, Chairman ..... Pfeiffer College, Misenheimer
Miss Mabel M. Metzger, Vice-Chairman ..... 29 Spears Avenue, Asheville
Miss Margaret Hodkins, Secretary-Treasurer ..... 2705 Baltimore Avenue, Charlotte 3

Active Deaconesses: Miss Mary Bethea, Miss Hazel Correll, Miss Vera Falls, Miss Mary F. Floyd, Miss Janice Gandy, Miss Margaret Hodkins, Miss Mabel M. Metzger, Miss Reva McNabb, Miss Johnell Robinson, Miss Louise Robinson, Miss Patricia Rothrock, Miss Mattie Lou Summey.

Pastors: J. G. Huggin, Wilson O. Weldon.

Representatives from the Woman's Society: Mrs. Van Dillon, Mrs. Carl King, Mrs. I. L. Sharpe, Mrs. G. R. Stafford.

Representative from Commission on Christian Vocations: J. B. Thomas.

Representatives from projects employing deaconesses: Mrs. Rupert Crowell, Mrs. L. H. Everett, T. G. Highfill, Carl H. King, J. Lem Stokes II, Miss Ruth Walther.

Retired Deaconesses: Miss Pattie Allen, Miss Fannie Bame, Miss Ola Lee Barnett, Miss Emily Guigou, Miss Frances Howard, Miss Edith Leighty, Miss Anna Mecum.

Bishop Nolan B. Harmon and the District Superintendents.

13. BOARD OF EDUCATION (1443)

P. L. Shore, Jr., President ..... First Methodist Church, Charlotte
Harley M. Williams, Vice-President ..... 102 Hayne St., Monroe
Lee R. Spencer, Secretary ..... 501 Hawthorne Lane, Charlotte
Paul F. Wiles, Treasurer ..... Box 184, Concord
Carl H. King, Executive Secretary ..... Box 749, Statesville

Clerical: W. R. Brantley, R. E. Early, B. A. Haire, J. D. Harris, C. C. Herbert, W. E. Hudgins, G. H. Little, D. B. Mullis, M. C. Reese, R. P. Waugh, W. O. Weldon, R. L. Wilkinson, H. M. Williams.

Lay: L. H. Duncan, Edwin Ford, Mrs. E. F. Gardner, Claude Grigg, W. W. Hartsell, W. R. Henry, Herbert Hitch, Henry Jordan, M. T. Lambeth, Nelson Parker, P. N. Sales, Archie Sink, Dr. Dewitt Trivette.

At Large: W. B. A. Culp, Edwin L. Jones, J. S. Jordan, R. P. Majors, Holt McPherson, P. L. Shore, Jr., L. R. Spencer, Charles D. White, L. F. Zerfoss.

Director of Religious Education: Richard Hanner.

Youth Representatives: Martha Harrison (MSM), Ted McCulloch, Frances Williams.

Young Adult: Mrs. Gerry R. White.

Ex-Officio: Carl H. King, Ben L. Smith.

14. BOARD OF EVANGELISM (1478)

John R. Hamilton, Chairman ..... 512 West Boulevard, Charlotte
A. M. Faulkner, Vice-Chairman ..... Box 104, Shelby
Richard J. Crowder, Secretary ..... 2500 Hilliard Dr., Charlotte
Cecil L. Heckard, Conference Secretary of Evangelism ..... Box 208, Albemarle

Clerical: J. A. Allen, G. H. Allred, F. L. Andrews, H. C. Austin, R. J. Crowder, A. M. Faulkner, W. H. Groce, J. R. Hamilton, D. W. Mashburn, J. K. Miller, W. J. Miller, D. M. Nifong, E. F. Pepper, Jr., C. A. Rhinehart, A. C. Waggoner.

Lay: T. W. Aldred, Harry Bell, W. E. Eagle, Fred Kinzie, R. W. Lane, Jr., Phil Magruder, Francis Massie, R. H. Moore, R. S. Murphy, E. R. Penley, G. G. Reynolds, Wayne Shepherd, G. C. Stewart, Dr. Charles Sykes, B. H. Thomas.

From Other Agencies: Mrs. H. F. Anderson (WSCS), T. W. Aldred (Lay Activities), Cecil Heckard (Conf. Secretary, Evangelism), Dickie Hargett (Youth).

District Directors: C. G. Alspaugh, R. E. Bell, C. E. Bruce, K. D. Crouse, H. D. Garmon, C. L. Heckard, C. J. Huneycutt, L. B. Laye, H. P. Myers, Jr., J. S. Johnson, E. H. Nease, Jr., H. T. Penry, Jr., R. L. Wilkinson.

Ex-Officio: Wilson O. Weldon, Edwin L. Jones.

15. BOARD OF HOSPITALS AND HOMES (1561)

E. H. Nease, Jr., Chairman ..... 616 N. Main St., Rutherfordton
Ralph Stockton, Jr., Vice-Chairman ..... % Reynolds Building, Winston-Salem
J. B. Golden, Secretary ..... 904 Fourth Street Drive, N.W., Hickory

Clerical: C. W. Benson, J. H. Brendall, W. W. Butler, C. J. Caudill, G. N. Dulin, J. B. Golden, J. S. Johnson, Ralph Miller, J. M. Murr, E. H. Nease, Jr., R. C. Putnam, J. B. Thomas, R. M. Varner.

Lay: O. A. Anderson, Roy Boggs, R. E. Evans, A. I. Ferree, J. R. Groce, Dr. O. R. Hodgin, Clifton Leary, H. S. Melton, Burch Nugent, J. R. Rankin, T. M. Speaks, Ralph Stockton, Jr., J. O. Thomas.

Ex-Officio: W. S. Farrow, M. T. Lambeth, J. L. Hall.

16. BOARD OF MINISTERIAL TRAINING AND QUALIFICATIONS (669)

Walter Lee Lanier, Chairman ..... Box 169, Statesville
Earle R. Haire, Secretary-Treasurer ..... 655 Pons St., Valdese
M. E. Harbin, Registrar ..... 216 W. Colonial, Thomasville

D. B. Alderman, C. W. Avett, W. N. Blanton, E. H. Brendall, G. B. Culbreth, O. L. Easter, B. R. Fitzgerald, E. R. Haire, D. A. Hamilton, M. E. Harbin, W. A. Kale, W. R. Kelly, E. A. Lamb, Walter Lee Lanier, W. R. Locke, J. A. Lowder, V. R. Masters, A. L. Maxwell, Jr., S. B. Moss, B. C. Russell, R. A. Smith, R. G. Wagoner, J. M. G. Warner, C. C. Washam, B. D. Wilson.

17. BOARD OF MISSIONS (1295)

W. Kenneth Goodson, President ..... Box 608, Winston-Salem
J. Lem Stokes II, Vice-President ..... Pfeiffer College, Misenheimer
J. Charles Reichard, Secretary ..... 332 S. Poplar Street, Lincolnton
R. E. Kerr, Treasurer ..... American Commercial Bank, Charlotte
Horace R. McSwain, Missionary Secretary ..... Box 1457, Statesville

W. K. Goodson, J. L. Stokes II, J. C. Reichard, C. G. Beaman, G. L. Wilson, Edwin L. Jones, Jr., Albert Berrier constitute the executive committee.

Clerical: C. G. Beaman, Jr., R. E. Bell, J. W. Braxton, O. L. Brown, D. K. Funderburk, J. S. Gibbs, Jr., W. K. Goodson, R. L. Grant, L. E. Mabry, C. E. Page, J. C. Reichard, D. E. Rollins, T. B. Stockton.

Lay: Dr. J. G. Barden, Albert F. Berrier, M. I. Clark, W. B. Hall, Edwin L. Jones, Jr., J. H. Keener, J. F. Keever, W. J. Miller, Jr., S. R. McEachern, Ernest Ross, H. J. Smith, Stacy Smith, O. A. Swaringen.

At Large: Mrs. C. C. Cranford, Mrs. N. A. Gibbs, W. T. Ratchford, G. W. Thompson, J. L. Stokes, II.

Youth Member: James Fowler, Jr.

Ex-Officio: H. R. McSwain (Conference Missionary Secretary), Robert M. Smith (Lay Leader and Min. Sal. Chmn.), Cecil L. Heckard (Conf. Secretary of Evangelism), Mrs. Carl H. King (WSCS President), E. H. Lowman (Town and Country), Jerry Lopp, Gail Williams (Youth), G. L. Wilson (General Board).

District Missionary Secretaries: J. H. Brendall, C. M. Boggs, G. W. Bumgarner, E. R. Haire, C. G. Hefner, R. T. Houts, Jr., J. W. Hoyle, Jr., O. N. Hutchinson, Jr., J. D. Murray, R. H. Nicholson, C. E. Shannon, L. R. Spencer, H. M. Williams.

18. COMMITTEE ON APPEALS

C. E. Murray, Vice-Chairman ..... 1623 Fairfield Drive, Gastonia
Robert Hines, Secretary ..... 4640 Randolph Road, Charlotte

Clerical: R. T. Houts, Jr., C. E. Murray. Reserve: J. R. Bogle.

Lay: J. B. Hipps, Robert Hines, Lawrence Hoyle. Reserve: Guy Weaver.

19. COMMITTEE ON CONFERENCE ENTERTAINMENT

H. L. Creech, Jr., Chairman ..... 215 S. Church St., Salisbury
C. E. Morgan, Vice-Chairman ..... 10 N. Kensington Road, Asheville
H. M. Robinson, Secretary ..... 601 East Boulevard, Charlotte

Clerical: H. L. Creech, Jr., S. B. Nifong, H. M. Robinson, N. C. Williams, Jr.

Lay: R. T. Amos, Hugh Massie, C. E. Morgan.

Ex-Officio: Charles D. White.

20. COMMITTEE ON CONFERENCE PROGRAM

The Presiding Bishop, the Secretary to the Annual Conference, the Conference Lay Leader, the Chairman of the Conference Entertainment Committee, the Pastor of the Host Church and the District Superintendent of the Host District.

21. COMMITTEE ON PUBLICATION OF THE CONFERENCE JOURNAL

J. L. Pittard, Chairman ..... 6309 Market Place, Charlotte
F. R. Barber, Vice-Chairman ..... Denton
K. D. Crouse, Secretary ..... 516 Birchwood Drive, High Point

Clerical: F. R. Barber, K. D. Crouse, J. L. Pittard.

Lay: H. B. Finch, T. T. Williams.

Ex-Officio: E. Paul Hamilton, Charles D. White.

22. COMMITTEE ON PUBLISHING INTERESTS (1158)

L. A. Scott, Chairman ..... 170 Beaverdam Road, Asheville
Paul F. Evans, Vice-Chairman ..... Route 4, Lexington
H. I. Ridenhour, Secretary ..... Box 364, Pilot Mountain

Clerical: F. H. Edwards, H. I. Ridenhour, L. A. Scott.

Lay: Paul F. Evans, J. W. Hendricks, Jr.

District Directors: H. E. Bolick, K. C. Brendle, C. L. Collins, E. P. Crow, Jr., C. H. Dickson, P. F. Evans, W. B. Hall, G. P. Robinson, W. A. Rock, L. A. Scott, O. D. Smith, D. P. Smotherman, B. T. Steele.

23. COMMITTEE ON RULES

A. Frank Phibbs, Chairman ..... 1216 16th Street, Greensboro
Guy Weaver, Vice-Chairman ..... Jackson Building, Asheville

C. D. Pyatt, Secretary ..... 104 Fair Grove Road, Thomasville
Clerical: R. P. Bunch, A. F. Phibbs, C. D. Pyatt.
Lay: R. W. Kirby, Guy Weaver.
Ex-Officio: Charles D. White.

24. CONFERENCE HISTORICAL SOCIETY

Aubert M. Smith, President ..... 125 Oakland St., Mount Holly
J. J. Powell, Vice-President ..... 808 Mark Place, Greensboro
W. T. Medlin, Jr., Secretary-Treasurer ..... 644 S. Green Street, Winston-Salem
R. Herman Nicholson, Historian ..... Box 728, Waynesville
Executive Committee: The officers, G. W. Bumgarner, J. Elwood Carroll, J. L. Johnson, Jr., Homer Keever, J. W. Lasley, E. H. Lowman, H. R. McSwain.
Ex-Officio: Elmer T. Clark, Edgar H. Nease, Sr., L. F. Tuttle, Charles D. White.

II. TERM ELECTION

1. BOARD OF PENSIONS (1611)

A. Glenn Lackey, President ..... Box 749, Statesville
J. W. Fowler, Jr., Vice-President ..... Box 1004, Lake Junaluska
V. A. Morton, Secretary ..... 1033 E. 36th Street, Charlotte
G. G. Adams, Jr., Assistant Secretary ..... Troutman
Marshall I. Pickens, Treasurer ..... 613 Johnston Building, Charlotte
J. R. Felts, Jr., Assistant Treasurer ..... 613 Johnston Building, Charlotte
Executive Committee: The Officers and Sam Atkinson, R. Kennedy Harris, J. M. Taylor, Jr.
Terms to expire in 1964: Clerical: G. G. Adams, Jr., L. E. Barden, A. G. Lackey, V. A. Morton, J. M. Taylor, Jr. Lay: Garland Allen, R. Kennedy Harris, Mrs. W. G. Myers, Carlyle Rutledge, Max Watson.
Terms to expire in 1968: Clerical: F. W. D. Bangle, J. W. Fowler, Jr., E. M. Hoyle, J. A. Northington, W. B. Royals. Lay: S. T. Atkinson, Ted Broach, Henry Foscue, Norwood Robinson, M. D. Stout.
Emeritus: Dr. W. C. Houston.

2. COMMITTEE ON CONFERENCE RELATIONS (668)

J. G. Wilkinson, Chairman ..... 504 Park Avenue, Salisbury
I. L. Roberts, Vice-Chairman ..... Clyde
E. K. Gibson, Secretary ..... Glen Alpine
Terms to expire in 1962: E. K. Gibson, J. B. McLarty, I. L. Roberts, J. G. Wilkinson.
Terms to expire in 1963: J. R. Sills, I. P. Rutledge, G. E. White, R. L. Young, Jr.
Terms to expire in 1964: J. T. Melton, H. F. Schram, C. C. Murray, L. F. Tuttle.

3. SCHOLARSHIP COMMITTEE

R. G. Tuttle, Chairman ..... 83 Evelyn Place, Asheville
Douglas Corriher, Vice-Chairman ..... 2810 Providence Road, Charlotte
Robert M. Smith, Secretary ..... Mount Airy
Term to expire in 1962: Douglas Corriher.
Term to expire in 1963: Ben L. Smith.
Term to expire in 1964: R. G. Tuttle, Walter Lee Lanier, M. E. Harbin.
Term to expire in 1965: R. M. Smith.

4. BREVARD COLLEGE BOARD OF TRUSTEES

Allen H. Sims, Chairman ..... Gastonia
Clifford W. Perry, Vice-Chairman ..... Winston-Salem
W. Bryan Moore, Vice-Chairman ..... Wadesboro
James B. McLarty, Secretary ..... Concord
A. G. Myers, Jr. ..... Gastonia
Dr. A. Craig Phillips ..... Winston-Salem
Dwight L. Phillips ..... Charlotte
Cecil G. Hefner ..... Asheboro
Cary C. Boshamer ..... Gastonia
C. M. Ogle ..... Hendersonville
W. Kenneth Goodson ..... Winston-Salem
W. Franklin Brown ..... Charlotte
Clarence E. Morgan ..... Asheville
Edwin L. Jones (ex-officio) ..... Charlotte

Emmett K. McLarty, Jr. (ex-officio) President of the College ..... Brevard

Terms to expire in 1962: F. S. Best, Cary C. Boshamer, Mark Depp, Cecil G. Hefner, W. M. Henson, Clyde R. Hoey, Jr., Leon Ivey, Frank B. Jordan, James B. McLarty, W. Bryan Moore, Clarence E. Morgan, Clifford W. Perry, Norwood Robinson, Flake Sherrill, Lee F. Tuttle, Guy Weaver.

Terms to expire in 1964: C. Grier Beam, Embree H. Blackard, Charles P. Bowles, Robert L. Connelly, Paul F. Evans, Nolan B. Harmon, W. Arthur Kale, Hugh Massie, Mrs. Dan K. Moore, A. G. Myers, Jr., C. M. Ogle, Dwight L. Phillips, Mrs. Helen Ray, Jean W. Schenck, Allen Sims, Charles B. Wade, Jr., Howard Wilkinson.

Terms to expire in 1966: John I. Anderson, Jr., W. Franklin Brown, W. Kenneth Goodson, Ottis Green, Leslie S. Grogan, Edwin L. Jones, Edgar H. Nease, A. Craig Phillips, K. W. Partin, Joe A. Pell, Jr., Haywood Robbins, Phil L. Shore, Jr., Henry C. Sprinkle, William C. Stanback, Jonathan Woody, Joel W. Wright, Lester F. Zerfoss.

Ex-Officio: District Superintendents of Asheville, Marion and Waynesville Districts.

5. TRUSTEES OF CAMP TEKOA

Ex-Officio: Carl H. King, P. L. Shore, Jr.

Terms to expire in 1962: Edwin Ford, R. T. Montfort, W. D. Corriher, Mrs. Marjorie L. Douglas, Mrs. Carl H. King.

Terms to expire in 1963: R. J. Cooke, W. F. Brown, Mrs. Charles W. Eskridge, Dwight Phillips, J. M. Armstrong, Jr.

Terms to expire in 1964: P. L. Shore, Jr., Mrs. Franklin Brown, R. J. Crowder, Mrs. Frank Spruill, Marion Craig.

6. TRUSTEES OF THE CHILDREN'S HOME, INC.

J. C. Cowan, Jr., Vice-President ..... Greensboro
C. P. Bowles, Secretary ..... Greensboro
M. T. Lambeth, Superintendent and Treasurer ..... Winston-Salem

Terms to expire in 1963: J. H. Carper, Gordon Hanes, W. J. Huneycutt, Lawrence W. Rankin, J. Raymond Smith, Lee F. Tuttle.

Terms to expire in 1965: J. M. Atkins, Richard T. Chatham, Jr., Thomas A. Finch, Jr., H. D. Garmon, W. K. Goodson, Clarence Stimpson, W. F. Womble.

Terms to expire in 1967: R. T. Amos, Jr., C. P. Bowles, J. C. Cowan, Jr., Bowman Gray, C. E. Morgan, J. D. Ross, Jr., Ralph Stockton.

7. CONFERENCE TRUSTEES (711)

H. C. Wilkinson, Chairman ..... Duke University Chapel, Durham
R. E. Thigpen, Vice-Chairman ..... Charlotte
George D. Finch, Secretary-Treasurer ..... Thomasville

Terms to expire in 1962: George Corn, J. B. McLarty, E. W. Needham, Wilson Weldon.

Terms to expire in 1963: Robin Hood, C. E. Morgan, R. E. Thigpen, H. C. Wilkinson.

Terms to expire in 1964: J. B. Craven, Jr., G. D. Finch, M. V. Thumm, R. P. Waugh.

8. TRUSTEES OF EUGENE M. COLE FOUNDATION

R. Grady Rankin, Chairman ..... Gastonia
E. O. Cole, Vice-Chairman ..... Charlotte
Marshall I. Pickens, Secretary ..... Box 2178, Charlotte

Term to expire in 1962: E. O. Cole.

Term to expire in 1963: Marshall I. Pickens.

Term to expire in 1964: R. Grady Rankin.

9. TRUSTEES OF HUGH CHATHAM MEMORIAL HOSPITAL

Terms to expire in 1962: Hugh G. Chatham, W. M. Butler, R. G. Smith, Sr., Richard Atkinson, C. P. Bowles, Leon Ivey.

Terms to expire in 1963: W. M. Allen, B. F. Folger, R. W. Harris, F. L. Sherrill, D. G. Smith.

Terms to expire in 1964: R. T. Chatham, Jr., H. P. Graham, C. A. Hall, W. T. Medlin, Jr.

10. TRUSTEES OF THE SUPERANNUATE ENDOWMENT FUND

Edwin L. Jones, Chairman ..... Box 966, Charlotte
G. M. Ivey, Vice-Chairman ..... Charlotte
J. S. Bell, Second Vice-Chairman ..... Charlotte
W. R. Cuthbertson, Secretary-Treasurer ..... Box 1536, Charlotte

Terms to expire in 1962: J. S. Bell, Edwin L. Jones, R. G. Stockton.
Terms to expire in 1963: G. W. Dowdy, W. C. Houston, F. O. Sherrill.
Terms to expire in 1964: J. C. Cowan, Jr., George D. Finch, N. M. Harrison, W. F. Womble.
Terms to expire in 1965: W. R. Cuthbertson, G. M. Ivey, M. I. Pickens.

11. BOARD OF MANAGERS OF THE METHODIST HOME

W. W. Hagood, Jr., President of the Board of Managers and the Corporation ..... Box 674, Charlotte
T. M. Little, First Vice-President ..... Wadesboro
Calder W. Womble, Second Vice-President ..... Winston-Salem
H. I. McDougle, Third Vice-President ..... Charlotte
W. R. Cuthbertson, General Fund Treasurer ..... Box 1536, Charlotte
Willard S. Farrow, Administrator and Secretary ..... 3420 Shamrock Drive, Charlotte

Terms to expire in 1962: S. T. Atkinson, Norman Bisanar, E. H. Blackard, C. P. Bowles, E. R. Bucher, J. B. Craven, Jr., W. R. Cuthbertson, Scott Francis, J. R. Harris, J. A. Johnson, E. L. Jones, H. I. McDougle, Mrs. Dan K. Moore, D. E. Myers, E. B. Stone, R. E. Thigpen, C. W. Womble.

Terms to expire in 1963: O. A. Boren, G. D. Finch, W. K. Goodson, A. P. Harris, R. L. Hines, G. M. Ivey, T. M. Little, R. A. Mayer, C. W. McCrary, W. B. Moore, R. H. Pinnix, Mrs. Ross Puette, J. R. Rankin, J. Carlyle Rutledge, N. V. Stockton, G. F. Stratton, Wilson Weldon.

Terms to expire in 1964: S. T. Atkinson, Jr., E. M. Beaver, S. R. Brookshire, J. C. Cowan, Jr., W. R. Cuthbertson, Jr., D. M. Davidson, Dr. J. M. Douglas, Carlton Fleming, W. W. Hagood, Jr., J. G. Huggin, Jr., E. L. Jones, Jr., W. E. Jordan, F. T. Miller, Edwin Niven, P. L. Shore, Jr., R. E. Thigpen, Jr., Dr. J. M. Van Hoy.

Ex-Officio: The Resident Bishop of the Charlotte Area, the District Superintendents, and Willard S. Farrow, administrator of the Home.

Life Members of the Board of Managers: E. O. Cole, W. J. Edwards, R. E. Evans, Dr. W. C. Houston, Mrs. W. G. Ragsdale, J. S. Hiatt, B. S. Womble.

12. BOARD OF MANAGERS OF THE NORTH CAROLINA PASTORS' SCHOOL

Leon Russell, President ..... Rocky Mount
A. J. Hobbs, Vice-President ..... New Bern
R. H. Nicholson, Secretary ..... Waynesville
C. P. Morris, Treasurer ..... Box 6667, College Station, Durham
M. S. Richey, Director ..... Box 4673, Duke Station, Durham

Terms to expire in 1962: C. H. King, M. Q. Tuttle, C. G. Hefner, W. K. Goodson.

Terms to expire in 1963: J. A. Lindsey, H. R. McSwain, W. O. Weldon, H. C. Wilkinson.

Terms to expire in 1964: H. M. Williams, P. L. Shore, Jr., M. T. Hipps, J. C. Reichard.

13. METHODIST BOARD OF PUBLICATION, INC.

Wilson O. Weldon, President ..... Charlotte
N. E. Edgerton, Vice-President ..... Raleigh
O. K. Ingram, Secretary ..... Durham
S. J. Starnes, Editor and Manager ..... Box 508, Greensboro

Executive Committee: A. J. Hobbs, W. B. Hall, O. K. Ingram, C. E. Jordan, W. O. Weldon, N. E. Edgerton.

Terms to expire in 1962: C. E. Jordan, W. O. Weldon.
Terms to expire in 1963: O. K. Ingram, L. W. Routh.
Terms to expire in 1964: H. G. Allen, John Hackney.
Terms to expire in 1965: N. E. Edgerton, T. C. Hoyle, Sr.
Terms to expire in 1966: W. B. Hall, A. J. Hobbs.

14. METHODIST BUILDER'S CLUB CHURCH EXTENSION COMMITTEE

W. Kenneth Goodson, Chairman ..... Box 608, Winston-Salem
R. M. Smith, Vice-Chairman ..... 410 S. Main St., Mount Airy
J. C. Reichard, Secretary ..... First Methodist Church, Lincolnton
G. L. Wilson, Treasurer ..... Box 749, Statesville

Term to expire in 1962: M. I. Clark.
Terms to expire in 1963: B. L. Smith, J. G. Winkler.
Terms to expire in 1964: R. M. Smith, J. C. Reichard.

Terms to expire in 1965: G. L. Wilson, W. K. Goodson.
Ex-Officio: A. G. Lackey, H. R. McSwain.

15. NORTH CAROLINA COUNCIL OF CHURCHES

Terms to expire in 1962: L. P. Barnett, Mrs. Lurline Barnhardt, R. D. Byrum, C. P. Bowles, E. C. Few, R. M. Hardee, Mrs. Harry Hendrick, W. A. Kale, Holt McPherson, R. H. Nicholson, L. A. Scott, P. L. Shore, Jr., B. L. Smith, G. R. Stafford, R. H. Stamey, R. E. Thigpen.

Terms to expire in 1963: J. H. Brendall, S. R. Brookshire, A. J. Cox, Mrs. C. C. Cranford, Ed Gardner, W. B. Hall, E. R. Haire, Mrs. J. W. Harbison, C. G. Hefner, Mrs. Fred Hobson, J. A. Lindsey, Thomas Morton, W. T. McFall, R. H. Nicholson, H. C. Wilkinson.

Terms to expire in 1964: W. J. Bullock, J. E. Carroll, W. D. Corriher, Mrs. J. W. Fowler, M. T. Hipps, J. G. Huggin, Jr., F. B. Jordan, C. H. King, J. C. Madison, E. K. McLarty, Jr., H. R. McSwain, M. W. Nesbitt, W. M. Patton, Mrs. Frank Spruill, J. C. Stokes, R. G. Tuttle, A. C. Waggoner.

16. TRUSTEES OF THE METHODIST BUILDING

J. Elwood Carroll, Chairman ..... 319 Summit Avenue, Statesville
J. G. Huggin, Vice-Chairman ..... 1200 South Street, Gastonia
J. Ed Stowe, Secretary ..... Gastonia

Terms to expire in 1962: J. E. Pugh, J. E. Stowe.
Terms to expire in 1963: G. L. Goodson, Flake Sherrill.
Terms to expire in 1964: J. E. Carroll, J. G. Huggin.

III. ANNUAL ELECTION

1. BOARD OF LAY ACTIVITIES

Robert M. Smith, Conference Lay Leader ..... 410 S. Main St., Mount Airy
Edwin L. Jones, Sr., Conf. Lay Leader Emeritus ..... Box 966, Charlotte
Torrence W. Aldred, Secretary-Treasurer ..... Box 1294, Charlotte
C. B. Hyatt, Jr., Assoc. Lay Leader (Asheville-Waynesville) ..... 9 Woodcrest, Asheville
G. L. Goodson, Assoc. Lay Leader (Gastonia-Marion) ..... Box 631, Lincolnton
E. M. Dudley, Assoc. Lay Leader (Statesville-N. Wilkesboro), 207 E. Harper Ave., Lenoir
Ben L. Smith, Assoc. Lay Leader (Greensboro-Winston-Salem), 2305 N. Elm, Greensboro
D. W. Holt, Assoc. Lay Leader (Thomasville-High Point), 710 Kivett St., Asheboro
T. M. Little, Assoc. Lay Leader (Charlotte, Salisbury, Albemarle) ..... Wadesboro

District Lay Leaders

Albemarle: Vann Sechrest, with C. Frank Griffin, Dr. Robert Smith and W. Bryan Moore, Associate Lay Leaders.

Asheville: Carl B. Hyatt, Jr., with Roy Johnson, M. B. Ray, Hugh B. Stevens, and Philip Sales, Associate Lay Leaders.

Charlotte: R. Powell Majors, with Charles J. Henderson, R. L. Hines, K. O. Hobbs, Edwin L. Jones, Jr., and Dr. Barry Miller, Associate Lay Leaders.

Gastonia: Harvey A. Jonas, Jr., with Oliver Anthony and R. L. Allen, Associate Lay Leaders.

Greensboro: Ben L. Smith, with Dr. James Allgood, J. O. Thomas, R. C. Millikan, and R. R. Williams, Associate Lay Leaders.

High Point: Harry Bell with Richard H. Moore, Garland Allen, and Carter Holbrook, Associate Lay Leaders.

Marion: W. W. Smith, with J. O. Barbour, and Ray Murray, Associate Lay Leaders.

North Wilkesboro: Fred C. Hobson, with Wayne Shepherd, and Robert Morrow, Associate Lay Leaders.

Salisbury: J. F. Harrelson, with R. M. Cochran, O. A. Swaringen, J. C. Carson, Jr., D. L. Haire, J. W. Honeycutt, and S. R. McEachern, Associate Lay Leaders.

Statesville: E. M. Dudley, with D. M. Courtney, R. J. Parker, and R. C. Garrison, Associate Lay Leaders.

Thomasville: Judge L. Roy Hughes, with A. M. Upshaw, Dr. D. C. McWhorter, and Lee Smith, Associate Lay Leaders.

Waynesville: Erwin Patton, with Merle Davis, Frank Hutchinson, Frank Hammett, Jack Justice, S. L. Davidson, and Bob Sloan, Associate Lay Leaders.

Winston-Salem: Ira G. Shamel, with W. J. Miller, Jr., L. J. Whisnant, C. R. Marshall, and G. W. Chandler, Associate Lay Leaders.

2. WESTERN NORTH CAROLINA CONFERENCE BROTHERHOOD

H. G. Allen, President ..... 414 Summit Ave., Statesville
R. C. Goforth, Vice-President ..... First Methodist Church, Hickory
J. G. Wilkinson, Secretary-Treasurer ..... 504 Park Ave., Salisbury
G. G. Adams, Jr., Assistant Secretary-Treasurer ..... Troutman
Richard Stockton, Director Layman's Division ..... Winston-Salem
Executive Committee: The Officers and E. H. Blackard, W. J. Miller, J. W. Braxton, C. C. Herbert, Jr.

3. METHODIST RURAL FELLOWSHIP

R. F. Hilliard, President ..... Burnsville
J. H. Christy, Jr., Vice-President ..... Jefferson
B. T. Steele, Secretary-Treasurer ..... Newland
R. Hal Finney, Membership Secretary ..... Mill Spring
Executive Committee: F. E. Blalock, Boyce Huffstetler, G. R. Stafford.

4. COMMITTEE ON INVESTIGATIONS

Paul W. Townsend, Chairman ..... 25 Balm Grove, Asheville
F. W. Kiker, Vice-Chairman ..... 70 Fairway Dr., Asheville
C. G. Beaman, Secretary ..... 407 Wedgedale Dr., Greensboro
Members: C. G. Beaman, O. L. Brown, F. W. Kiker, E. H. Lowman, P. W. Townsend.
Reserves: C. J. Huneycutt, W. T. Medlin, Jr., R. H. Stamey.

5. COMMITTEE ON COURTESIES AND INTRODUCTIONS

C. P. Bowles, H. M. Williams, C. L. Heckard, C. E. Shannon, J. L. Pittard, D. M. Nifong, O. L. Hancock, Jr., M. Q. Tuttle.

6. COMMITTEE ON DAILY MINUTES

W. O. Cooper, D. W. Haynes, B. D. Wilson.

7. COMMITTEE ON DISTRICT CONFERENCE RECORDS

Earl P. Crow, Jr., J. L. Pittard, J. E. Rink, P. R. Taylor, A. W. Wellons.

8. COMMITTEE ON MEMOIRS

E. H. Blackard, N. S. Ogburn, L. F. Tuttle, Charles D. White.

9. COMMITTEE ON RESOLUTIONS

H. E. Bolick, W. R. Brantley, R. P. Gibbs, R. M. Hardee, W. A. Kale.

10. DISTRICT BOARDS OF CHURCH LOCATION AND BUILDING (721)

Albemarle: W. J. Huneycutt, C. L. Heckard, A. G. Amick, M. D. McIntosh, Vann Secrest, S. L. Gulledge, Tom Little.

Asheville: R. G. Tuttle, P. W. Townsend, R. A. Howle, E. R. Penley, Roy Cagle, C. B. Hyatt, Jr., G. R. McCulley.

Charlotte: E. H. Blackard, C. G. Alspaugh, Wilson O. Weldon, Lee R. Spencer, C. M. Flournoy, Paul R. Ervin, E. L. Jones, Jr.

Gastonia: E. C. Few, C. E. Murray, J. C. Reichard, A. M. Faulkner, Oliver Anthony, Joe Nixon, J. R. Rankin.

Greensboro: J. C. Madison, F. H. Edwards, C. G. Beaman, Jr., James Allen, J. Elwood Mitchell, Max Hovis, Jerry Waggoner.

High Point: R. H. Taylor, C. G. Hefner, S. E. Trogden, Graham Morgan, C. C. Herbert, Dale Montgomery, R. P. Waugh.

Marion: Fletcher Nelson, Robin Hood, C. K. Overy, M. T. Hipps, Harold Stalcup, E. R. Haire, E. H. Brendall.

North Wilkesboro: H. F. Duncan, J. L. Johnson, R. H. Stamey, C. A. Rhinehart, H. G. Farthing, Edward McEntire, J. M. Anderson.

Salisbury: J. C. Stokes, J. B. McLarty, F. H. Shinn, J. G. Wilkinson, Don Haire, J. F. Harrelson, O. A. Swaringen.

Statesville: J. E. Carroll, J. A. Fitzgerald, O. L. Easter, J. J. Holmes, K. T. Williams, Mack D. Drum, G. L. Wilson.

Thomasville: J. H. Carper, M. E. Harbin, F. L. Andrews, F. R. Barber, H. R. Hendricks, Jr., G. D. Finch, N. Val Johnson.

Waynesville: M. Q. Tuttle, W. B. A. Culp, C. B. Barr, J. W. Braxton, Charles Rhodarmer, Raymond Caldwell, J. Ramsey Buchanan.

Winston-Salem: F. B. Jordan, W. T. Medlin, Jr., W. K. Goodson, C. L. Collins, Ralph Stockton, Ira Shamel, C. C. Smithdeal.

11. DISTRICT COMMITTEES ON MINISTERIAL QUALIFICATIONS (695)

Asheville: W. J. Huneycutt, E. G. Needham, E. P. Greene, W. T. Ratchford, D. M. Cowart, B. C. Russell.

Asheville: R. G. Tuttle, C. B. Ross, F. W. Kiker, J. L. McWhorter, R. T. Houts, Jr., M. M. Workman.

Charlotte: E. H. Blackard, J. R. Hamilton, B. R. Fitzgerald, J. A. Lowder, A. L. Maxwell, C. C. Washam.

Gastonia: E. C. Few, D. B. Alderman, G. H. Allred, W. C. Leonard, G. C. Starr, D. L. Stubbs, Jr.

Greensboro: J. C. Madison, D. B. Mullis, D. E. Bailey, J. E. Rink, G. B. Culbreth, H. P. Myers, Jr.

High Point: R. H. Taylor, R. L. Oakley, E. D. Page, J. S. Higgins, W. R. Locke, H. C. Clinard.

Marion: Fletcher Nelson, E. H. Nease, Jr., E. H. Brendall, M. J. Byers, E. R. Haire, P. M. Cassell.

North Wilkesboro: H. F. Duncan, R. L. Wilkinson, J. H. Brendall, O. L. Brown, R. H. Stamey, W. H. Dyar.

Salisbury: J. C. Stokes, H. R. Simpson, V. R. Masters, R. G. Wagoner, J. W. Hoyle, III, H. L. Creech, Jr.

Statesville: J. E. Carroll, C. W. Avett, R. C. Goforth, D. W. Haynes, E. U. Stephens, M. C. Ellerbe.

Thomasville: J. H. Carper, O. N. Hutchinson, Jr., B. D. Wilson, A. R. Davis, E. A. Lamb, M. E. Harbin.

Waynesville: M. Q. Tuttle, M. A. McLean, R. E. Early, T. G. Highfill, I. L. Roberts, J. S. Johnson.

Winston-Salem: Frank Jordan, C. J. Caudill, C. J. Huneycutt, H. C. Young, Jr., J. S. Gibbs, Jr., R. J. Starling.

12. DISTRICT STATISTICIANS FOR 1961

Albemarle: J. R. Morris; Asheville: J. P. Hornbuckle, Jr.; Charlotte: J. E. Carter; Gastonia: J. R. Sills; Greensboro: D. Austin Hamilton; High Point: C. W. Buckey; Marion: W. G. Burgin; North Wilkesboro: W. N. Blanton, Jr.; Salisbury: A. C. Kennedy, Jr.; Statesville: C. Marvin Boggs; Thomasville: A. R. Davis; Waynesville: Miles A. McLean; Winston-Salem: A. L. Chamblee, Jr.

WHERE TO SEND VARIOUS FUNDS

World Service Conference Claimant's Fund District Superintendent's Fund Episcopal Fund Minimum Salary Fund College Fund Home for the Aged Fund Conference Fund Commitment Day Town and Country Fund Race Relations Methodist Student Day	Remit these funds to Mr. F. D. Russell Conference Treasurer P. O. Box 1273 Charlotte 1, N. C.
One Great Hour of Sharing World Wide Communion Mission Specials (foreign)	Remit these funds to Dr. Don A. Cooke, Treasurer 740 Rush Street Chicago 11, Illinois
United College Appeal	Remit to Methodist Foundation, Box 1957, Greensboro, N. C.
Church School Day	Remit to Mrs. Gerald W. Smith, Box 749, Statesville, N. C.
Methodist Youth Fund	Remit to Mrs. J. E. Yountz, Box 749, Statesville, N. C.
Golden Cross Funds	Remit to Mr. Julius L. Hall, Elkin, N. C.
Home for the Aged Funds (special gifts only)	Remit to Methodist Home for the Aged, 3420 Shamrock Drive, Charlotte, N. C.

Conference Mission Specials	Remit to Mr. R. E. Kerr, % American Commercial Bank, Charlotte, N. C.
Christian Higher Education	Remit to Dr. Fletcher Nelson, Marion, N. C.

DISTRICT PARSONAGE AND EXPENSE FUNDS

Albemarle District	Remit to Mr. Bailey Gulledge, Box 367, Albemarle, N. C.
Asheville District	Remit to Judge Guy Weaver, Jackson Building, Asheville, N. C.
Charlotte District	Remit to Mr. S. R. Brookshire, Box 68, Charlotte, N. C.
Gastonia District	Remit to Mr. Lawrence S. Rankin, 602 S. York St., Gastonia, N. C.
Greensboro District	Remit to Mr. J. Elwood Mitchell, Box 1349, Greensboro, N. C.
High Point District	Remit to Mr. J. D. Ross, Jr., Box 700, Asheboro, N. C.
Marion District	Remit to Mr. H. T. Conley, Box 478, Marion, N. C.
N. Wilkesboro District	Remit to Mr. Frank H. Crow, North Wilkesboro, N. C.
Salisbury District	Remit to Mr. H. S. Melton, Box 183, Granite Quarry, N. C.
Statesville District	Remit to Mr. Andrew L. Pendleton, Jr., Box 468, Statesville, N. C.
Thomasville District	Remit to Mr. V. Gilbert Snyder, Box 906, Thomasville, N. C.
Waynesville District	Remit to Mrs. Mark Galloway, Rt. 3, Waynesville, N. C.
Winston-Salem District	Remit to Mr. Paul S. Nunn, Box 2248, Winston-Salem, N. C.

DISTRICT MISSION FUNDS

Albemarle District	Remit to Mr. Claud Eubanks, Monroe, N. C.
Asheville District	Remit to Mr. Gudger Cabe, Rt. 3, Candler, N. C.
Charlotte District	Remit to Mr. C. M. Allbright, Box 966, Charlotte, N. C.
Gastonia District	Remit to Mr. G. N. Henson, Jr., Citizen's National Bank, Gastonia, N. C.
Greensboro District	Remit to Mr. Hal C. Fields, N. C. National Bank, Greensboro, N. C.
High Point District	(Randolph County) Remit to Mr. Sam J. Burrow, Jr., 335 Ridgecrest Rd., Asheboro, N. C.
	(High Point) Remit to Mrs. Roscoe Sowers, Pittsburgh Plate Glass Co., High Point, N. C.
Marion District	Remit to Mr. Robin Hood, Marion, N. C.
N. Wilkesboro District	Remit to Mrs. R. M. Brame, Jr., North Wilkesboro, N. C.
Salisbury District	Remit to Mr. J. F. Harrelson, 216 N. Jackson, Salisbury, N. C.
Statesville District	Remit to Mr. N. L. Boggs, Box 586, Statesville, N. C.
Thomasville District	Remit to Mrs. Charles F. Lambeth, Jr., Box 565, Thomasville, N. C. (Davidson County)
	Remit to Mr. James Summers, Rt. 2, Mocksville, N. C. (Davie County)
Waynesville District	Remit to Mr. Joe S. Davis, Hillside Terrace, Waynesville, N. C.
Winston-Salem District	Remit to Mr. J. M. Mecum, Box 726, Winston-Salem, N. C.

III

Alphabetical Roll 1961-1962

NOTE: The number before the name is the Chronological Number.
All addresses are in North Carolina unless otherwise stated.
The number in parenthesis following the name is the District Number: (1) Albemarle, (2) Asheville, (3) Charlotte, (4) Gastonia, (5) Greensboro, (6) High Point, (7) Marion, (8) North Wilkesboro, (9) Salisbury, (10) Statesville, (11) Thomasville, (12) Waynesville, (13) Winston-Salem.
*The asterisk marks the names of those who did not register for the 1961 session.

Garber, Bishop Paul N., Room 404, Methodist Bldg., Richmond, Va., Honorary Member

1. Traveling Preachers

	Name and Address	Appointment
506	Adams, B. C. (9) Mount Ulla	Centenary
413	Adams, G. G., Jr. (10) Box 227, Troutman	Troutman
570	Adams, N. F. (2) Brevard College, Brevard	Professor
571	Adams, T. D. (5) 2416 Lee's Chapel Road, Greensboro	Lee's Chapel
4	Ader, O. P. (3)* 3420 Shamrock Dr., Charlotte	Retired
227	Akers, L. R., Jr. (2) 223 Hillside St., Asheville	St. Pauls
12	Albright, W. T. (5) 105 Muir's Chapel Rd., Greensboro	Retired
422	Alderman, D. B. (4) Box 781, Stanley	Stanley
—59	Allen, H. G. (10) 414 Summit Ave., Statesville	Retired and Director, Conference Brotherhood
396	Allen, J. A. (5) 1311 Morgan Rd., Spray	Spray
33	Allison, C. R. (9)* Route 3, Box 257, Concord	Retired
455	Allred, G. H. (4) Route 2, Spencer Mountain Road, Gastonia	Maylo
478	Alspaugh, C. G., Jr. (3) 4321 Darwin Circle, Charlotte 9	Grace
536	Anick, A. G. (1) Box 108, Norwood	Norwood Circuit
479	Anderson, W. C. (4) Box 28, Casar	Casar
180	Andrews, F. L. (11) Advance	Advance-Mocks
319	Andrews, W. E. (1)* Instituto Porto Alegre, Caixa Postal 267 Porto Alegre, Rio Grande do Sul, Brazil, S. A.,	Missionary to Brazil
659	Argo, W. D. (3) Box 488, Huntersville	Asbury-Huntersville
—30	Armbrust, J. H. (5)* 316 N. Highland Blvd., Myrtle Beach, S. C.	Retired
572	Armstrong, J. M., Jr. (3) Box 205, Paw Creek	Thrift
631	Armstrong, M. M. (2) 512 N. Louisiana Ave., Asheville	Emma
—37	Arthur, Z. V. (2) Box 148, Hot Springs	Retired
573	Auman, G. E. (11) RFD, Mocksville	Oak Grove
83	Auman, J. C. (13) 2032 Elizabeth Ave., Winston-Salem	Retired
433	Austin, Harold C. (1) 516 N. Fifth St., Albemarle	First Street
292	Avett, C. W. (10) Box 25, Hudson	Hudson
—17	Avett, E. M. (6) Mocksville	Retired
456	Bailey, D. Edwin (5) 306 S. Main St., Reidsville	Main Street
672	Baker, W. S., Jr. (2) Box 26, Leicester	Bell
73	Ballard, E. Lester (5) 1808 Friendly Road, Greensboro	Retired
305	Bangle, F. W. D. (7) Box 172, Avondale	Avondale-Henrietta
228	Barber, Fred R. (11) Box 126, Denton	Central
74	Barber, J. M. (4) Route 5, Morganton	Retired
537	Barden, L. E. (5) Box 82, Pelham	Pelham-Hickory Grove
660	Barker, H. A. (10) Route 2, Mooresville	Vanderburg
574	Barnes, J. H. (7) Box 266, Drexel	Drexel
240	Barnett, L. P. (13) 1522 English St., Winston-Salem	Burkhead
196	Barnwell, R. J. (10) 936 12th St., N. E., Hickory	Highland
538	Barr, C. B., Jr. (12) Route 2, Waynesville	Shady Grove
539	Barringer, G. R. (4) Route 6, Shelby	Sulphur Springs
507	Bauer, E. J. (2)* North Carolina Sanitorium, McCain	Hospital Chaplain
239	Beadle, W. F. (2)* O.M.R. Box 472, Keesler AFB, Miss.	Air Force Chaplain
357	Beaman, C. G., Jr. (5) 407 Wedgedale Dr., Greensboro	Christ
632	Beard, D. R., Jr. (3) 6113 Tuckaseegee Rd., Charlotte 8	Tuckaseegee Road
595	Beaty, F. D. (3) 546 Frank Drive, Charlotte 5	Plaza
575	Beck, H. C. (4) Route 1, Lawndale	Palm Tree
10	Bell, A. R. (5)* Carthage	Retired
358	Bell, Roy E. (9) 30 N. Union St., Concord	Central
596	Bellamy, J. S. (10) Box 743, Claremont	Bethlehem
211	Benfield, W. H. (6) 803 Mangum Ave., High Point	Welch Memorial
284	Bennett, L. A. (5)* 1012 Guilford Ave., Greensboro	Librarian
359	Benson, C. W. (9) 293 Kerr St., Concord	Ann Street
633	Perrier, P. R. (11) 228 Moore St., Thomasville	West End
692	Berry, F. E. (6) Rougemont	Student
320	Biggers, S. B. (7) 207 Pleasant St., Spindale	Spindale
576	Bigham, W. O. (9)* Caixa Postal 421, Jundiai, S. P., Brazil, S. A.	Missionary to Brazil
135	Bingham, P. E. (8) Route 2, Crumpler	Nathan's Creek
577	Black, E. C., Jr. (6) 609 Highland Ave., High Point	Highland
112	Blackard, E. H. (3) 1100 Queens Rd., Charlotte	District Superintendent
423	Blackwelder, H. L. (5) Route 4, Box 321, Greensboro	Tabernacle

Name and Address	Appointment
184 Blanchard, R. W. (6)* 5138 Oak Island Rd., Orlando, Florida	Retired
508 Blanton, W. N., Jr. (8) Route 5, Box 588, Hickory	Mt. Bethel
414 Blanton, W. W. (11) 332 W. Church St., Mocksville	First
457 Bobbitt, W. B., Jr. (3) 2033 Wensley Dr., Charlotte 9	Myers Park, Associate
360 Boggs, C. M. (10) 346 Fieldstone Circle, Statesville	Wesley Memorial
321 Bogle, J. R. (7)* Union Church of Manila, Box 1990, Manila, Philippines	Union Church, Manila
258 Bolick, H. E. (7) 30 W. Fort St. (Drawer 1111), Marion	First
540 Bottoms, F. G. (4) 519 S. Madison St., Lincolnton	Rhyne Heights
197 Bowles, C. P. (5) 302 W. Market St., Greensboro	West Market
634 Bowman, G. O. (13)* 518 Rockford St., Mount Airy	Rockford Street
228 Bowman, J. R. (7)* Route 1, Summerfield	Retired
597 Bradley, E. F. (5) 2308 Rocky Knoll Rd., Greensboro	Groometown-St. Andrews
154 Brandon, J. Max (7) Route 3, Box 346, Morganton	Retired
285 Brandon, J. Max, Jr. (4) Box 228, Fallston	Fallston
328 Brantley, W. R. (3) 4012 Central Ave., Charlotte	Memorial
198 Brawley, S. J. (8) Route 2, Yadkinville	Retired
136 Braxton, J. W. (12) Canton	Central
240 Brendall, Earl H. (7) Box 23, Morganton	First
121 Brendall, J. H. (8) 206 Hawthorne Rd. (Box 69), Elkin	First
635 Brendle, I. M. (9) 1025 W. "C" St., Kannapolis	Memorial
541 Brendle, K. C. (4) 805 Jefferson St., Shelby	Hoyle Memorial
293 Brewer, Earl D. C. (1) Candler School of Theology, Emory University, Georgia	Professor
578 Bridger, D. G. (3) Route 1, Box 300, Pineville	Harrison-Marvin
673 Brittain, R. M. (2) Box 101, Hot Springs	Hot Springs
172 Broome, D. D. (4) Route 4, Lincolnton	Laboratory-Landers
122 Brown, C. D. (9) Route 2, Box 69, Stanfield	Center Grove
693 Brown, G. H. (8) Box 376, Sparta	Sparta
123 Brown, O. L. (8) Box 27, Yadkinville	Yadkinville-Center
598 Bruce, C. E. (10) Route 2, Box 31, Conover	Fairgrove
212 Bruton, A. B. (1) Box 128, Indian Trail	Indian Trail-Stallings
458 Bruton, P. A. (5) Box 188, Pleasant Garden	Pleasant Garden
636 Buckey, C. W. (6) Wesley Memorial Methodist Church, High Point	Wesley Memorial, Associate
306 Bumgarner, G. W. (9) 108 Bethpage Rd., Kannapolis	Midway
7 Bumgarner, J. L. A. (8) 3420 Shamrock Dr., Charlotte	Retired
481 Bunch, R. P. (12) Box 8, Clyde	Central
22 Burgess, A. (5)* Route 1, Elizabeth City	Retired
13 Burgess, J. A. (5)* Route 1, Burlington	Retired
361 Burgin, W. Grady (7) Box 1, Forest City	Pleasant Grove
276 Burris, J. A. (2)* V. A. Hospital, Bay Pines, Florida	V. A. Chaplain
542 Burson, R. N., Jr. (3) First Methodist Church, Charlotte	First, Associate
599 Burton, J. M. (5) Box 185, Oak Ridge	Oak Ridge-Morehead
509 Bush, N. C. (7) Harris	Broad River
323 Bustle, W. R. (4) Route 4, Lincolnton	Pisgah
600 Butler, W. W. (3) Graduate School of Religion, Emory University, Georgia,	Student
601 Byers, M. J. (7) Route 2, Box 283, Marion	Marion Circuit
362 Byrum, R. Delbert (6) Wesley Memorial Methodist Church, High Point	Wesley Memorial, Associate
323 Cagle, J. F. (6)* 9th Inf. Division, Fort Carson, Colorado	Army Chaplain
343 Caldwell, J. E. (3)* Boys Industrial School, Topeka, Kansas	School Chaplain
11 Camak, D. E. (12)* 301 N. Main St., Greer, S. C.	Retired
213 Carper, J. H. (11) 11 Mock St. (Box 768), Thomasville	District Superintendent
137 Carroll, J. E. (10) 319 Summit Ave., Statesville	District Superintendent
363 Carter, J. Edwin (3) 125 Providence Rd., Charlotte	Hawthorne Lane, Associate
329 Carver, G. M. (3) 1617 N. McDowell St., Charlotte	Duncan Memorial
434 Cassell, P. M. (7) Box 383, Marion	Cross Mill
89 Casto, Homer (2)* Box 151, Weaverville	Retired
510 Caudill, C. J. (13) 244 S. Main St., Kernersville	Main Street
602 Cecil, J. H. (11) Wesley Heights Methodist Church, Lexington	Wesley Heights-St. Timothy's
482 Chamblee, A. L., Jr. (13) Children's Home, Box 993, Winston-Salem	Children's Home
28 Chappell, C. G. (3)* Waverly, Tennessee	Retired
5 Chappell, M. L. (10)* Route 2, Tyner	Retired
459 Charlton, D. W., Jr. (13) Route 4, Winston-Salem	Mount Carmel
511 Christy, J. H., Jr. (8) Jefferson	Jefferson
103 Church, John R. (13) 1849 Ardmore Rd., Winston-Salem	Conference Evangelist
31 Clark, Elmer T. (12) Lake Junaluska	Retired and Secretary, World Methodist Council
364 Clark, K. W. (3)* Box 4684, Duke Station, Durham	Professor
694 Clark, William C. (12) Route 1, Clyde	Crabtree
229 Clay, C. W. (10) Caixa Postal, 2009 Sao Paula, Brazil, S. A.	Missionary to Brazil
64 Clay, G. W. (9) Box 174, China Grove	Retired and Richfield
674 Clayton, R. L., Jr. (8) Route 1, Miller's Creek	Miller's Creek
307 Clemmer, A. James (1) Pfeiffer College, Misenheimer	Director, Religious Life
113 Clemmer, George B. (13) 1025 Deepwood Court, Winston-Salem	Retired
603 Clinard, H. C. (6) Route 4, Box 201A, High Point	Fairfield
397 Cochran, J. E. (13) 441 Weisner St., Winston-Salem	Konnoak Hills
294 Cody, R. S. (9) 1308 Lane St., Kannapolis	Mt. Mitchell
23 Cole, E. O. (3)* 3420 Shamrock Dr., Charlotte	Retired

	Name and Address	Appointment
604	Coleman, H. L. (5) Grace Methodist Church, Greensboro	Grace, Associate
435	Coleman, J. H. (13) 3544 Robin Hood Rd., Winston-Salem	Mount Tabor
386	Collins, C. L. (13) 641 Akron Dr., Winston-Salem	Ogburn Memorial
38	Combs, G. R. (13) Box 186, Walkertown	Retired
56	Combs, J. W. (4) Route 5, Lincolnton	Retired and Boger City, Associate
173	Cook, Earl A. (9) Route 4, Concord	Retired and Friendship
436	Cook, F. B. (13) 3819 Country Club Dr., Winston-Salem	Trinity
365	Cooke, J. H. (4) Carolina Freight Carriers, Cherryville	Industrial Chaplain
605	Cooke, R. J. (13) 4832 Morningside Rd., Winston-Salem	New Hope
606	Cooper, W. O. (7) Box 44, Old Fort	Old Fort
114	Cornelius, H. R. (10) Newton	Retired
45	Cornette, J. C. (3)* 3420 Shamrock Dr., Charlotte	Retired
330	Corriher, W. Douglas (3) 2044 Ferncliff Rd., Charlotte	Providence
543	Cowart, D. M. (1) Box 251, Albemarle	Bethany
286	Cox, A. J. (2) Box 1223, Hendersonville	First
259	Crawford, McRae (8) Hiddenite	Hiddenite
344	Crawley, J. W. (4) 120 Belmont Rd., Belmont	Ebenezer
437	Crawley, R. P. (13) Box 228, Walkertown	Loves
269	Creech, H. L., Jr. (9) 217 S. Church St., Salisbury	First
579	Creech, H. L., III (1) Wingate	Wingate
415	Crew, J. R., Jr. (3)* 407 Timberland Dr., Mount Holly	Retired
387	Crouse, K. D. (6) 516 Birchwood Dr., High Point	Lebanon
57	Crouse, T. V. (5)* Stokesdale	Retired
607	Crow, Earl P., Jr. (9) Box 237, Mount Pleasant	Mount Pleasant
544	Crowder, R. J. (3) 2500 Hilliard Dr., Charlotte	St. Lukes
241	Crowder, V. P. (7) 203 Shady Rest Rd., Morganton	St. Matthews-Zion Memorial
438	Crummett, W. C. (11) Route 5, Box 35, Winston-Salem	New Mt.Vernon-Shady Grove
366	Culbreth, G. B. (5) 111 Macy St., Greensboro	Newlyn Street
345	Culp, W. B. A. (12) Sylva	First
398	Dalton, G. W. (4) Route 1, Cherryville	Bethlehem-Bess Chapel
483	Davis, A. R. (11) 1107 Blair St., Thomasville	Trinity
675	Davis, D. C. (13) Route 2, Walnut Cove	Forsyth-Stokes
230	Davis, F. R. (1) Route 2, Albemarle	Bethel-Palestine
39	Davis, W. B. (9)* 1700 N. Main St., Salisbury	Retired
18	Dennis, A. B. (2) 200 Montford Ave., Asheville, Retired and French Broad, Associate	
608	Dennis, B. J. (11) 703 Hardeman St., Thomasville	Bethel
346	Dennis, C. W. (4) Route 3, Lawndale	Belwood
115	Dennis, D. H. (10) Route 6, Statesville	Retired and Chapel Hill
424	Dennis, Paul M. (5) Route 1, Summerfield	Summerfield
75	Depp, W. Mark (13) Peace Haven Rd., Winston-Salem	Retired
484	Dickson, C. H. (1) 202 Palmer St., Albemarle	Main Street
8	Dixon, A. G. (6)* 513 Alleghany Ave., Towson 4, Md.	Retired
174	Dixon, P. T. (13) Box 121, Dobson	Dobson
695	Dowdle, J. O., Jr. (11) Route 5, Lexington	Mt. Carmel-Ebenezer
76	Dryman, F. O. (3) 3420 Shamrock Dr., Charlotte	Retired
367	Duckwall, P. H. (6) Box 749, Statesville	Conference Youth Director
155	Dulin, G. N. (9) 395 Kerr St., Concord	Kerr Street
416	Duncan, H. C. (3)* 905 17th Ave., N., Jacksonville Beach, Florida	Navy Chaplain
138	Duncan, Herman F. (8) 101 Pilson St., North Wilkesboro	District Superintendent
242	Duncan, J. R. (5) Box 18, Climax	Bethlehem
696	Dyar, W. H. (8) Box 427, Jonesville	Jonesville
368	Early, Robert E. (12) Box 502, Franklin	Franklin
260	Easter, O. L. (10) 1411 7th Ave., S. W., Hickory	Westview
124	Edens, L. T. (5) Rowland	Retired
676	Edwards, C. N. (8) Duke University, Durham	Student
425	Edwards, F. H. (5) Cahill St., Madison	Madison
214	Edwards, M. W. (7) 1206 Salem Rd., Morganton	Salem
369	Ehlhardt, G. B. (5)* University of Dubuque, Dubuque, Iowa	Professor
116	Ellerbe, M. C. (10) Box 90, Catawba	Catawba
677	Ellis, L. Donald (12) Route 1, Canton	Rockwood-Plains
460	Ervin, J. L. (5) Route 6, Box 469C, Greensboro	Mt. Pleasant
65	Ervin, M. G. (7) Route 5, Box 152, Burnsville	Retired
637	Eubanks, R. L. (6) Route 5, Box 340, Asheboro	South Randolph
545	Evans, L. H., Jr. (7)* 32nd Air. Div. (SAGE), Box 219, Dobbins AFB Georgia	Air Force Chaplain
461	†Evans, O. E. (4) Brown Summit	Haw River
331	Faulkner, A. Mitchell (4) Box 104, Shelby	Central
426	Faulkner, C. W. (12) Hayesville	Hayesville Circuit
512	Ferguson, A. A. (12) Box 73, Cullowhee	Cullowhee
156	Ferree, G. B. (6)* Route 4, Asheboro	Retired
270	Ferree, S. G. (13) 3008 Hobbs Rd., Nashville, Tenn.	Editorial Associate
66	Few, E. C. (4) 606 S. York St., Gastonia	District Superintendent
50	Fink, G. W. (11)* Route 4, Gladstone Rd., Mocksville	Retired
678	Finney, R. Hal (7) Box 168, Mill Spring	Mill Spring
609	Fisher, D. L. (13) Route 1, Tobaccoville	Mount Pleasant-Tabernacle
462	Fitzgerald, B. R. (3) 3114 Selwyn Ave., Charlotte	Mouzon
408	Fitzgerald, E. A. (3) 3400 Meredith Ave., Charlotte	Purcell
463	Fitzgerald, J. A. (10) Box 455, Maiden	First
67	Fitzgerald, J. B. (11) Mocksville	Retired

	Name and Address	Appointment
68	Fitzgerald, J. W. (3) Route 11, Box 20, Charlotte	Retired and Hospital Chaplain
464	Fitzgerald, W. E. (3) Route 1, Stanley	Lowesville; Hill's Chapel
638	Flowers, Henry F. (2) 27 Church St., Asheville	Central, Associate
513	Forbis, W. T. (11) Route 4, Box 371, Lexington	Goodhope-Arcadia
697	Forward, R. B., Jr. (7) Box 311, Bakersville	Bakersville
485	Foster, R. A. (9)* Hq. 2nd B. G., 2nd Inf., 24th Inf. Div., A.P.O. 112 New York, N. Y.	Army Chaplain
295	Fowler, J. W., Jr. (12) Box 1004, Lake Junaluska	Superintendent, Lake Junaluska Assembly
—3	Fox, E. W. (10)* 245 N. Race St., Statesville	Retired
347	Francisco, Ross (13) Mount Airy	Sabbatical Leave
427	Frazier, J. T., Jr. (11) Route 8, Box 221, Lexington	Davidson
514	Freeman, E. R. (9) 1630 Statesville Rd., Salisbury	Milford Hills
486	Freeman, F. D. (4) 519 Eastwood Dr., Gastonia	St. Johns
—104	Freeman, H. C. (2) 15 Reeves St., Weaverville	Retired
—19	Fry, J. A. (1)* 1402 McDonald St., Monroe	Retired
487	Funderburk, D. K. (10) Route 2, Mooresville	Triplett
296	Garmon, H. D. (4) Box 47, Kings Mountain	Central
—84	Gentry, J. C. (13) 148 W. End Blvd., Winston-Salem	Retired
231	George, L. B. (2) Lake Junaluska	Biltmore, Associate
40	Gibbs, A. C. (10) 1131 Lakeside Dr., Statesville	Retired
85	Gibbs, J. S. (8)* Route 1, Stony Point	Retired
488	Gibbs, J. S., Jr. (13) 4150 Reidsville Rd., Winston-Salem	Crews
515	Gibbs, P. H. (3) 620 E. Kingston Ave., Charlotte	Dilworth, Associate
216	Gibbs, R. P. (10) 619 Glendale Dr. (Box 749), Statesville	Director, Field Service and Finance
516	Gibson, E. K. (7) Box 576, Glen Alpine	Glen Alpine
610	Gilland, J. C. (10) 80 28th St., N. W., Hickory	Bethel
77	Goforth, R. C. (10) First Methodist Church, Hickory	First, Associate
439	Golden, J. B. (10) 904 Fourth St. Dr., N. W., Hickory	St. Lukes
580	Goldston, R. J. (10) 217 W. Wilson Ave., Mooresville	Broad Street
271	Goodson, W. Kenneth (13) Box 608, Winston-Salem	Centenary
145	Graham, G. C. (7) Spruce Pine	Retired and Spruce Pine, Associate
157	Grant, C. L. (11) Route 2, Box 312, Lexington	Cid
90	Grant, D. P. (2) Route 2, Candler	Laurel Hill-Davis Chapel
546	Grant, R. L. (11) 28 Pickard Circle, Lexington	Trinity
517	Green, J. E. (10) Route 2, Catawba	Concord-Hopewell
—51	Green, John H. (2) Route 3, Box 928B, Asheville	Retired
69	Green, J. M. (8)* Route 3, Yadkinville	Retired
277	Green, P. L. (5)* Office of Base Chaplain (CHB), USAF Academy, Colorado	Air Force Chaplain
175	Greene, E. P. (1) Route 4, Albemarle	Parkway-Pine Grove
639	Greene, J. P. (2) Box 602, Candler	Montmorenci
176	Grigg, W. Q. (9) 713 Mabel Ave., Kannapolis	Jackson Park
125	Groce, J. W. (6) Route 6, Hickory Grove, Quincy, Illinois	Retired
34	Groce, T. A. (2) 11 Tampa Ave., Asheville	Retired
215	Groce, W. Harold (13) 630 S. Hawthorne Rd., Winston-Salem	Ardmore
158	Grose, J. C. (3)* Box 125, Cornelius	Mt. Zion
547	Grose, J. C., Jr. (5) Box 38, Stokesdale	Stokesdale
91	Hager, T. W. (10) 137 N. Magnolia St., Mooresville	Retired
465	Hahn, R. J. (6) Box 223, Franklinville	Franklinville
548	Haire, B. A. (7) Box 37, Caroleen	Caroleen
549	Haire, E. R. (7) 655 Pons St., Valdese	Valdese
518	Hall, J. T. (11)* Sibley Memorial Hospital, Washington, D. C.	Hospital Chaplain
661	Hall, Ron L. (6) Route 5, Asheboro	West Bend
417	Hamilton, D. A. (5) 312 N. Muir's Chapel Rd., Greensboro	Muir's Chapel
273	Hamilton, E. Paul (4) Box 415, Cherryville	Cherryville
308	Hamilton, J. R. (3) 512 West Boulevard, Charlotte	Calvary
640	Hancock, O. L., Jr. (3) Route 1, Box 106, Mount Holly	Riverbend-Snow Hill
399	Harbin, M. E. (11) 216 W. Colonial Dr., Thomasville	Memorial
—46	Harbison, E. J. (9) Route 3, Box 66A, Concord	Retired
243	Hardee, R. M. (6) 1007 Pine Circle Dr., High Point	Oakview
199	Harkey, W. L. (10) Route 2, Box 184, Newton	Balls Creek
466	Harris, J. D. (9) 1309 N. Main St., Kannapolis	North Kannapolis
78	Harris, W. Reid (7) 190 23rd St., N. W., Hickory	Retired and Hiddenite, Associate
79	Harrison, N. M. (6) 1304 Eaton Place, High Point	St. Timothy, Associate
698	Hartsell, C. J. (1) Route 3, Wadesboro	New Hope-Bethel
519	Hauser, J. J. (5) 3713 E. Bessemer Ave., Greensboro	Bessemer
105	Hauss, R. M. (4) Box 2, Shelby	Shelby Circuit
611	Hawkins, J. E. (3)* 226 Circle Ave., Charlotte	Hawthorne Lane, Associate
520	Hawkins, W. T. (5) Box 355, Guilford	Guilford College
52	Hayes, L. B. (12) Franklin	Retired
612	Haynes, D. W. (10) Union Grove	Union Grove-Zion
581	Heath, E. M. (13) 1840 Butler St., Winston-Salem	Grace
309	Heckard, C. L. (1) 172 N. 2nd St. (Box 208), Albemarle	Central
440	Heckard, Floyd L. (8)* Office of the Post Chaplain, Fort Jackson, S. C.	Army Chaplain
69	Heckard, M. W. (10)* 3420 Shamrock Dr., Charlotte	Retired
662	Heckard, M. W., Jr. (13) 111 N. Cherry St., Kernersville	Cherry Street-Pine Grove
332	Heffner, W. F. (4) 1205 Bessemer Rd., Gastonia	Myrtle
262	Hefner, Cecil G. (6) 512 Cliff Rd., Asheboro	First

	Name and Address	Appointment
146	Herbert, C. C., Jr. (6) 202 Hillcrest Dr. (Box 5261), High Point	Wesley Memorial
550	Hiatt, E. E., Jr. (7) Route 5, Box 13, Morganton	Table Rock
20	Hiatt, J. S. (8) Hugh Chatham Memorial Hospital, Elkin	Retired and Chaplain
263	Higgins, J. S. (6) 318 Phillips St., High Point	Rankin Memorial
200	Highfill, T. G. (12) Box 177, Cherokee	Cherokee
551	Hill, F. A. (1) Route 6, Monroe	Bethlehem
441	Hilliard, R. F. (2) Box 85, Burnsville	Burnsville
679	Himes, R. L. (12) 48 Bidwell St., Franklin	North Macon
159	Hipps, M. Teague (7) 417 E. Main (Box 246), Forest City	First
128	Hipps, R. Harold (5) 302 W. Market St., Greensboro	West Market, Associate
582	Hoffman, T. S. (3) 3420 Shamrock Dr., Charlotte	Methodist Home Chaplain
699	Holcombe, T. D. (7) Box 446, Rutherford College	Rutherford College
297	Holmes, J. Julian (10) 126 W. Ashe Ave., Lenoir	First
663	Holmes, M. C. (3)* 1421 Beaverdam Rd., Raleigh	Hospital Chaplain
185	Hood, G. F. (10) V. A. Hospital, Salisbury	V. A. Chaplain
521	Horn, K. A. (8) Box 136, Stony Point	Stony Point
233	Hornbuckle, J. P., Jr. (2) Box 64, Fletcher	Fletcher
177	Houck, G. F. (13) 4737 Mt. Pleasant Rd., Winston-Salem	Mt. Pleasant
583	Houk, J. E. (6)* 3424 Kivett Dr., High Point	Mitchell's Grove
61	Houser, J. E. B. (2) Route 2, Weaverville	Retired and Salem-Barnardsville, Assistant
80	Houts, R. T. (12) Route 3, New Market, Tennessee	Retired
388	Houts, R. T., Jr. (2) 67 Ormond Ave., Asheville	Abernethy
310	Hovis, G. A. (11) Box 425, Denton	Denton Circuit
201	Howard, F. E. (11) 1617 Madison St., Gastonia	Trinity
584	Howard, M. R. (9) Box 865, Kannapolis	Bethpage
680	Howle, R. A. (2) 169 Old Haw Creek Rd., Asheville	Bethesda
278	Hoyle, E. M., Jr. (12) Box 384, Lake Junaluska	Long's Chapel
62	Hoyle, John W., Jr. (4) 116 Church St., Smyre, Gastonia	Retired and Smyre
489	Hoyle, J. W., III (9) Box 194, Granite Quarry	Shiloh
664	Hubbard, D. E. (7) Route 2, Bostic	Sunshine
552	Hudgins, W. E. (6) High Point College, High Point	Professor
216	Huffman, N. A. (1)* Willamette University, Salem, Oregon	Professor
553	Huffstetler, Boyce (2) Route 3, Box 292A, Weaverville	Salem-Barnardsville
178	Huggin, J. G. (4) 1200 South St. (Box 217), Gastonia	First
400	Hughes, M. P., Jr. (8) 313 E. King St., Boone	Boone
14	Humphreys, G. I. (6)* 1403 N.W. 10th Ave., Gainesville, Florida	Retired
370	Huneycutt, C. Jerome (13) 3 E. Devonshire, Winston-Salem	Central Terrace
126	Huneycutt, T. B. (7) Box 294, Forest City	Retired and Alexander
244	Huneycutt, W. Jackson (1) 276 N. 4th St., Albemarle	District Superintendent
641	Hunter, B. V. (6) Route 1, Box 178, High Point	Bunker Hill-Sandy Ridge
70	Hunter, R. A. (13) 2131 W. Polo Rd., Winston-Salem	Retired and Mt. Tabor, Associate
401	Hurley, J. B. (3) 2820 Dorchester Place, Charlotte	St. Paul's
245	Huss, D. T. (10) Route 5, Statesville	Retired
264	Huss, H. O. (4) Route 1, Box 55, Bessemer City	Concord-Mary's Grove
442	Hutchinson, O. N., Jr. (11) 100 E. Sunrise Ave., Thomasville	First
429	Hutson, H. H. (5) Greensboro College, Greensboro	President
467	Ingram, J. T. (13) Lewisville	Lewisville
402	Jacks, W. R. (12) Hayesville	Hayesville
443	Jamieson, H. M. (6) 1602 Eastchester Dr., High Point	Northwood
642	Jarrett, R. B. (2) 115 Starnes Cove Rd., Asheville	Oak Hill
681	Jarrett, W. A. (6) 1626 W. Lexington Ave. Ext., High Point	Spring Hill
58	Jenkins, W. A. (11)* Methodist Retirement Homes, Durham	Retired
81	Jenkins, W. R. (3) 5800 Randolph Rd., Charlotte	Retired
186	Jerome, Brooks (1)* Stanfield	Retired
246	Jessup, H. D. (7) Route 2, Box 85, Old Fort	Old Fort Circuit
403	Johnson, J. L., Jr. (8) 202 Woodland Blvd., Wilkesboro	Wilkesboro
404	Johnson, J. S. (12) Box 817, Bryson City	Bryson City
522	Johnson, Kenneth M. (13) 732 Oak Summit Rd., Winston-Salem	Oak Summit
53	Johnson, S. W. (4)* 215 S. Church St., Gastonia	Retired
117	Jones, E. M. (1) Waxhaw	Retired and Waxhaw
24	Jones, O. J. (13)* 1970 Georgia Ave., Winston-Salem	Retired
86	Jones, R. P. (8) Route 1, Creston	Retired
217	Jordan, Frank (13) Box 5197, Ardmore Sta., Winston-Salem	District Superintendent
98	Jordan, G. Ray (3) Candler School of Theology, Emory University, Ga.	Professor
273	Jordan, H. R. (3) 1201 Oakdale Rd., Charlotte	Pleasant Grove
371	Jordan, J. S. (2) 22 Brucemont Circle, Asheville	Haywood Street
372	Judy, C. W. (12)* Methodist Mission 171 I 1 San Dong, Kangwonda, Wonju, Korea	Missionary to Korea
700	Justice, Henry A. (13) Box 608, Winston-Salem	Centenary, Associate
147	Kale, W. Arthur (5) Box 4353, Duke Station, Durham	Professor
523	Kayler, R. E. (2) Horseshoe	Mills River
279	Keeler, W. F. (2) 13 Edgewood Rd., Beverly Hills, Asheville	V. A. Chaplain
6	Keever, J. C. (8)* 3420 Shamrock Dr., Charlotte	Retired
139	Kelly, W. R. (3) 201 Grandin Rd., Charlotte	Wesley Heights
524	Kendrick, J. C. (5) Box 55, Stoneville	Stoneville
92	Kennedy, A. C. (7) Box 194, Old Fort	Retired
348	Kennedy, A. C., Jr. (9) 105 Cedar St., Concord	Epworth
71	Kennerly, C. O. (5) Neely Rd., Pleasant Garden	Retired

	Name and Address	Appointment
148	Kerr, W. A., Jr. (4) Route 1, Belmont	South Point
643	Key, Joel T. (5) 1729 E. Cone Blvd., Greensboro	St. Pauls
160	Kiker, F. W. (2) 70 Fairway Dr., Asheville	Groce
468	Kincaid, J. J. P. (5) Route 1, Box 91, Reidsville	Reidsville Circuit
232	King, Carl H. (10) Box 749, Statesville	Executive Secretary, Board of Education
247	Kirby, C. W. (12) Route 3, Canton	Retired
63	Kirk, E. L. (8)* 101 S. Germanton Rd., Chattanooga, Tennessee	Retired
15	Kirkpatrick, C. S. (5)* 2624 Fairfield St., Greensboro	Retired
87	Koestline, Karl H. (5)* 2152 Burnice Dr. Glen Ellen Est., Clearwater, Fla.	Retired
218	Kuehn, H. F. (4)* 654 E. Warner St., Groveland, Florida	Retired
187	Kyles, A. A. (11) Route 4, Box 65, Lexington	Shiloh
219	Lackey, A. Glenn (3) Box 749, Statesville	Director of Church Extension
389	Lacy, C. B. (5) Box 5373, Duke Station, Durham	Professor
248	Lamb, E. A. (11) Route 5, Winston-Salem	North Davidson
490	Langford, T. A. (3) Box 4735, Duke Station, Durham	Professor
418	Lanier, H. Glen (6) 1208 Montlieu Ave., High Point	Montlieu Avenue
233	Lanier, Walter Lee (10) 265 N. Mulberry St. (Box 169), Statesville	Broad Street
444	Lasley, J. W. (3) Box 86, Matthews	Matthews
21	Latham, A. L. (5)* 3420 Shamrock Dr., Charlotte	Retired
249	Laughlin, R. M. (5)* Route 6, Box 564, Greensboro	Retired
665	Lawing, L. H., Jr. (1) Box 19, Ansonville	Ansonville
491	Laye, L. B. (2) Box 37, Weaverville	Weaverville
666	Lee, M. B. (4) Route 2, Lincolnton	Bethel-Crowell
585	Lee, T. S., Jr. (10) Box 749, Statesville	Director of Camping
220	Lefler, B. W. (9) Route 4 (Highway 601S), Concord	Retired
106	Leftwich, M. E. (4)* Route 2, Shelby	Retired
682	Leonard, R. W., Jr. (11) 213 Passaic Ave., Nutley 10, N. J.	Student
445	Leonard, W. C. (4) 210 S. Webb St., Gastonia	Bradley Memorial
311	Lindsey, J. A. (11) Box 307, Lexington	First
586	Little, G. H. (13) Box 146, Rural Hall	Rural Hall
492	Little, J. R. (13) Route 1, Box 71, Lewisville	Concord-Sharon
188	Locke, W. R. (6) High Point College, High Point	Professor
667	Long, H. G., Jr. (4) Route 3, Gastonia	Bethesda
140	Love, F. R. (3) 128 S. Cromer St., Charlotte	Chadwick
161	Love, J. L. (9) 200 W. 12th St., Salisbury	Main Street
373	Lowder, J. A. (3) 1205 Central Ave., Charlotte	Central Avenue
554	Lowder, Paul (10) Box 235, Conover	First
298	Lowman, E. H. (3) Box 26034, Charlotte 6	Cole Memorial
127	Loy, O. C. (5) Route 7, Box 430A, Reidsville	Mt. Carmel
265	Lyerly, A. A. (9)* 110 Thomas Jefferson Dr., San Antonio, Texas	Air Force Chaplain
118	Lynch, A. W. (12) 308 Richland St., Waynesville	Retired
613	Lyndon, G. E., Jr. (3) 532 Winston St., Charlotte	Gillespie
202	Mabry, L. E. (6) 114 Francis Dr., Asheboro	Calvary
203	Madison, J. Clay (5) 1130 Westridge Rd., Greensboro	District Superintendent
141	Madison, T. G. (6) 102 Coble St., Randleman	First
469	Maness, C. M., Jr. (1)* Box N, McCain	Hospital Chaplain
525	Mashburn, D. W. (11) Route 3, Mocksville	Dulins
162	Masters, V. R. (9) 640 Old Charlotte Rd., Concord	Rocky Ridge
374	Maxwell, A. L., Jr. (3) 2434 Commonwealth Ave., Charlotte	Commonwealth
349	Medlin, W. T. (13) 639 S. Green St., Winston-Salem	Green Street
350	Melton, J. T. (11) Box 157, Cooleemee	Cooleemee
334	Miller, Gilbert (4) 116 Park St., Belmont	Park Street
493	Miller, J. J. (5) Box 77, Gibsonville	Gibsonville
555	Miller, J. K. (10) 427 S. Race St., Statesville	Race Street
470	Miller, Ralph (1)* Box 274, Norwood	Norwood
99	Miller, Walter J. (2) 27 Church St., Asheville	Central
250	Mills, E. W. (13) Route 1, East Bend	Smithtown
526	Montfort, R. T. (3) Box 716, Davidson	Davidson
471	Moore, K. R. (3) 3720 Blandwood Dr., Charlotte 8	St. Marks
683	Moore, R. L. (7) St. Luke's Methodist Church, Morganton	St. Luke's
644	Morris, J. R. (1) 115 Church St., Albemarle	Tabernacle
189	Morton, V. A. (3) 1033 E. 36th St., Charlotte	Spencer Memorial
335	Moss, S. B. (11) Route 10, Box 322, Lexington	Midway
287	Mullis, D. B. (5) 305 N. Ridgeway Dr., Greensboro	College Place
668	Murr, J. M. (13) 2533-C Miller Park Circle, Winston-Salem	Hickory Ridge
408	Murray, C. C. (5) 1305 Summit Ave., Greensboro	Proximity
190	Murray, C. E. (4) 1623 Fairfield Dr., Gastonia	First, Associate
430	Murray, J. D. (13) 2569 Reynolda Rd., Winston-Salem	Maple Springs
556	Myers, B. T. (1) Route 2, Matthews	Weddington
1	Myers, Ebenezer (10)* 210 Vance St., Lenoir	Retired
288	Myers, H. P., Jr. (5) 321 N. Patrick (Box 663), Leaksville	Leaksville
587	Myrick, C. K. (2) 22 Pruett St., Asheville	French Broad
179	McClamroch, R. G. (11) Route 4, Mocksville	Liberty-Concord
494	McCulley, G. R. (2) Route 2, Box 249, Candler	Acton
312	McCulley, R. W. (4) 1104 S. Lafayette St., Shelby	Lafayette Street
375	McDonald, T. L., Jr. (10) 214 N. Academy St., Mooresville	Central
614	McFarland, F. S. (5) Ruffin	Ruffin
446	McGlamery, N. V. (2) 2501 Clark Ave., Raleigh	Director, Wesley Foundation
669	McIntosh, M. D. (1) Box 184, Morven	Morven

	Name and Address	Appointment
645	McKinney, C. R. (7) Box 817, Connelly Springs	Connelly Springs
266	McLarty, E. K., Jr. (2) Brevard College, Brevard	President
204	McLarty, James B. (9) 148 N. Spring St., Concord	Forest Hill
336	McLean, Miles A. (12) 31 Newfound St., Canton	First
337	McSwain, Horace R. (12) Box 749, Statesville	Conference Missionary Secretary
588	McWhorter, J. L. (2) 101 Church St., Black Mountain	Black Mountain
447	Nay, Robert F. (1) Route 1, Waxhaw	Camp Ground
128	Nease, Edgar H. (3) 5300 Old Dowd Rd., Charlotte 8	Big Spring
419	Nease, E. H., Jr. (7) 502 N. Main St., Rutherfordton	Rutherfordton
589	Needham, E. G. (1) Route 5, Monroe	Prospect
142	Needham, E. W. (5) 2600 Pisgah Church Rd., Greensboro	Mt. Pisgah
351	Needham, George H. (4) Box 164, Dallas	First
41	Needham, S. M. (13)* Route 1, Pfafftown	Retired
205	Nelson, Fletcher (7) 102 W. Fort St. (Drawer 761), Marion	District Superintendent
684	Nelson, G. B. (6) Box 56, Cedar Falls	Cedar-Central Falls
338	Nesbitt, M. W., Jr. (8) Box 4814, Duke Station, Durham	Professor
88	Newell, C. O. (12) Lake Junaluska	Retired and Faith-Francis Cove, Associate
129	Newton, C. B. (5) 5024 High Point Rd., Greensboro	Retired
339	Nicholson, R. H. (12) Box 728, Waynesville	First
251	Nifong, D. Moody (1) Box 211, Wadesboro	First
324	Nifong, S. Byron (3) Route 9, Box 322, Charlotte	Trinity
646	Northington, J. A. (3) Route 5, Box 1041, Charlotte	Moore's Chapel
527	Norton, Zane G. (13) 3420 Rosemont Ave., Winston-Salem	Union Ridge
448	Oakley, J. S. (6) Box 32, Coleridge	Coleridge
557	Oakley, R. L. (6) Box 52, Trinity	Trinity Memorial
25	Ogburn, N. S. (3) 1227 E. Worthington Ave., Charlotte	Retired
405	Oglesby, G. A. (12)* Naval Air Station, Oceana, Virginia Beach, Va.,	Navy Chaplain
410	Oliver, N. L. (6) 201 Lincoln Dr., High Point	Ward Street
2	Ownbey, R. L. (3)* 3420 Shamrock Dr., Charlotte	Retired
558	Page, C. E. (9) Route 4, Box 124A, Concord	Cold Springs
449	Page, E. D. (6) 3108 S. Main St., High Point	Archdale
615	Parker, D. B. (2)* Route 2, Box 102, Candler	Francis Asbury
130	Parker, J. W. (9) Route 3, Box 53C, Concord	Concord Circuit
119	Paschal, F. W. (3) 4305 Monroe Rd., Charlotte	St. Johns
406	Payne, D. A. (4) 208 S. Main St., Belmont	First
252	Peace, Clifford H. (13) 416 Springdale Ave., Winston-Salem	Industrial Chaplain
191	Pearce, A. B., Jr. (8) Hamptonville	West Yadkin
559	Pearce, A. J. (11) Box 28, Linwood	Linwood-Tyro
149	Peeler, E. O. (4) Route 3, Lincolnton	Asbury
495	Pennigar, C. F. (10) Terrell	Terrell
299	Penny, W. B. (9) 250 Roberta Rd., Concord	Westford
685	Penry, H. T., Jr. (11) Route 4, Box 84, Thomasville	Pleasant Grove
560	Pepper, E. F., Jr. (13) Box 275, Walnut Cove	Stokesburg-Pine Hall
496	Perkins, A. G. (1) 504 Engleside Ave., Monroe	North Monroe-Benton Heights
670	Perkins, M. G. (12) Route 2, Franklin	Franklin Circuit
300	Peterson, H. H. (6)* 828 Circle Dr., High Point	Director of Endowment
150	Petree, J. R. (6)* Apartado 931, San Jose, Costa Rica	Professor
671	Pheagin, W. H., Jr. (10) Route 1, Statesville	New Salem
274	Phibbs, A. Frank (5) 1215 16th St., Greensboro	Carraway Memorial
616	Phillips, C. C. (11), Box 156, Welcome	Center
352	Phillips, J. H. (3) Box 4735, Duke Station, Durham	Professor
267	Pittard, J. Leo (3) 6309 Market Place, Hickory Grove, Charlotte	Hickory Grove
35	Pless, W. H. (2) Box 6091, West Asheville	Retired
497	Pollock, H. M. (13)* Hq. Co. 1st B. G., 21st Inf., A.P.O. 29, New York, N. Y.	Army Chaplain
47	Poole, Y D. (10)* 732 N. Miller Ave., Statesville	Retired
26	Powell, Hubert L. (7)* Route 1, Mill Spring	Retired
353	Powell, J. J. (5) 1310 Asheboro St., Greensboro	Calvary
280	Price, Edgar C. (4) 1106 W. Elm, Shelby	Aldersgate
93	Price, Robert M. (5) 504 Nottingham Dr., Greensboro	Retired
192	Pruyn, H. A. (13) 133 Methodist Dr., Winston-Salem	Marvin
647	Pusey, N. H. (4) 805 Katherine Ave., Kings Mountain	Grace
451	Putnam, R. C. (5) 2227 Pinecroft Rd., Greensboro	Trin ty
472	Pyatt, C. D. (11) 104 Fair Grove Rd., Thomasville	Fair Grove
590	Ralls, R. J. (3) 5736 Farmbrook, Charlotte 9	Saint Andrews
498	Ramsey, V. J. (12) Navy Supply Corps School, Athens, Georgia	Navy Chaplain
473	Randolph, C. W. (13) Route 1, Box 421A, Mount Airy	Oak Grove and Greater Mount Airy Parish
474	Ratchford, W. T. (1) Box 427, Marshville	Marshville
107	Rathburn, W. M. (12)* Route 5, Box 331, Waynesville	Retired
32	Ratledge, A. P. (11) Box 335, Thomasville	Retired
180	Rayle, J. Leonard (4) 428 McNeil St., Gastonia	Faith
131	Rayle, Paul R. (5)* 1703 Cobb St., Greensboro	Retired
561	Reagan, E. M., Jr. (5)* USNS, Navy No. 3080, F.P.O., San Francisco, California	Navy Chaplain
376	Reed, Ralph L. (3) 3700 Thrift Rd., Charlotte	St. James
289	Reese, M. C. (9) China Grove	First
234	Reichard, J. C. (4) 332 S. Poplar St., Lincolnton	First
42	Rhinehardt, D. H. (4)* Route 1, Springfield, Virginia	Retired

	Name and Address	Appointment
591	Rhinehart, C. A. (8) Box 197, West Jefferson	West Jefferson
313	Richey, M. S. (2) Box 4673, Duke Station, Durham	Professor
377	Ridenhour, Henry I. (13) Box 364, Pilot Mountain	Pilot Mountain
132	Ridge, C. E. (11) Route 4, Box 74, Lexington	Retired
301	Rink, James E. (5) 1505 Glenwood Ave., Greensboro	Glenwood
390	Rippy, Leo, Jr. (4)* 2104 20th Ave., S., Nashville 12, Tenn.	Professor
150	Roberts, I. L. (12) Box 278, Lake Junaluska	Haywood
648	Robinson, G. P. (3) 414 Skipwith Place, Charlotte	Aldersgate
253	Robinson, H. M. (3) 605 E. Boulevard, Charlotte	Dilworth
151	Robinson, O. L. (7) Box 266, Spruce Pine	Spruce Pine
378	Rock, W. A., Jr. (5) 205 Carolina Ave., Draper	First
617	Rogers, W. G. (6) Route 7, Box 231, Greensboro	Vickery-Burnette's Chapel
562	Rollins, D. E. (13) Route 2, Jonestown Rd., Winston-Salem	Pine Grove-Clemmons
94	Rollins, W. A. (3)* Lincolnton	Retired
314	Ross, Courtney B. (2) Box 7, Brevard	Brevard
143	Rossborg, Fridmann (3) Route 7, Box 635, Charlotte	Oak Grove
391	Roy, C. Edward (2) Brevard College, Brevard	Professor
392	Royals, W. B. (9) Box 203, Spencer	Central
48	Rozzelle, C. E. (6)* 1018 S. Hawthorne Rd., Winston-Salem	Retired
475	Rudisill, G. W. (3) 121 Oakridge Ave., Charlotte 8	Christ
686	Rufty, J. M. (1) Box 47, Stanfield	Stanfield
133	Rufty, W. E. (10) Box 27, Mount Mourne	Fair View
315	Russell, B. C. (1) Box 34, New London	Bethesda and Professor
206	Russell, C. W. (6) 1105 Thissell St., High Point	Calvary
649	Russell, R. G., Jr. (12) Route 5, Box 129, Waynesville	Dellwood
528	Rutledge, I. P. (3) 106 Homestead Village, Charlotte	Homestead
529	Sain, D. D. (1)* Graduate School of Religion, Emory University, Ga.	Student
650	Sartin, C. W. (12) Box 336, Robbinsville	Robbinsville
563	Schram, H. F. (5) Route 4, Box 96, Greensboro	Moriah
316	Schreyer, G. M. (2) Pfeiffer College, Misenheimer	Professor
354	Scott, L. A. (2) 170 Beaverdam Rd., Asheville	Asbury Memorial
108	Setzer, Fred L. (10) Route 4, Box 408, Statesville	Monticello-Rose Chapel
221	Shankle, Byron (10) Route 6, Box 297, Statesville	West Iredell
355	Shannon, C. E. (5) 1905 Madison Ave., Greensboro	Grace
181	Sharpe, I. L. (1) Route 3, Albemarle	Salem
109	Shaver, I. L. (9)* 1917 Linden St., Caldwell, Idaho	Retired
43	Shelton, A. D. (5) Sandy Ridge	Retired and Sandy Ridge
564	Shelton, W. G. (8)* 1st Missile Command, A.P.O. 221, New York, N. Y.	Army Chaplain
420	Shepard, J. J. (4) 719 Alton Rd., Danville, Kentucky	Hospital Chaplain
222	Shinn, F. H. (9) Box 207, East Spencer	Long Street-Yadkin
36	Shore, P. L. (5)* 767 Percy St., Greensboro	Retired
281	Shore, P. L., Jr. (3) 501 N. Tryon St., Charlotte	First
95	Short, J. R. (1)* Route 3, Matthews	Retired
302	Sides, W. C., Jr. (7) Route 2, Ellenboro	Oak Grove-Salem
565	Sills, J. R. (4) Box 59, Boger City	Boger City
317	Simpson, Harold (9) 915 S. Church St., Salisbury	Coburn Memorial
618	Singleton, J. C. (11) 3rd U. S. Army Missile Command, Fort Bragg	Army Chaplain
163	Smathers, F. C. (13) 155 Dixie St. (Box 4), Mount Airy	Central
268	Smith, Aubert M. (3) 125 Oakland St., Mount Holly	First
431	Smith, C. A. (12) Route 4, Murphy	Murphy Circuit
235	Smith, C. Moody (5) 1405 W. Wendover Ave., Greensboro	Bethel
530	Smith, G. E. (5) 3908 Gilmore Dr., Greensboro	Hinshaw Memorial
619	Smith, Jack C. (9)* Box 322, Kahuku, Oahu, Hawaii	Missionary to Hawaii
531	Smith, Joe C. (13) Box 332, King	King
651	Smith, K. N. (13) Route 1, Box 274, Tobaccoville	West Forsyth
592	Smith, N. E. (7) Route 2, Box 198A, Connelly Springs	Friendship-Shady Grove
379	Smith, O. Dewey (10) 111 W. 13th St., Newton	Abernathy Memorial
236	Smith, P. L. (10) Box 85, Catawba	Shiloh
110	Smith, R. A. (5)* 1201 Hobbs Rd., Greensboro	Professor
182	Smith, W. S. (2) Route 3, Candler	Candler
620	Smotherman, D. P., Jr. (12) Box 174, Andrews	Andrews
303	Snider, P. F. (7) 302 Rocky Ford Rd., Morganton	North Morganton
164	Snow, J. N. (2)* Box 161, Blossom, Texas	Retired
96	Spencer, E. H. (10)* Route 2, Newton	Retired
325	Spencer, Lee R. (3)* 501 Hawthorne Lane, Charlotte	Hawthorne Lane
621	Spillman, J. P., Jr. (3) Box 3, Pineville	Pineville
134	Sprinkle, H. C., Jr. (5)* 32 Washington Sq., W., New York 11, N. Y.	Editor, World Outlook
165	Stafford, G. R. (13) 128 Magnolia St. (Box 749), Statesville	Executive Secretary, Town and Country
566	Stamey, B. F. (2) 214 Whitson Ave., Swannanoa	Swannanoa
340	Stamey, R. H. (8) 407 Sixth St., North Wilkesboro	First
282	Starling, R. J. (13) 1210 Bolton St., Winston-Salem	Wesley Memorial
452	Starr, George C., Jr. (4) 212 W. Maryland Ave. (Box 95), Bessemer City	Odell Memorial
622	Steele, B. T. (8) Newland	Elk Park
623	Stephens, E. U. (10) Route 1, Newton	South Fork
421	Stephens, I. A. (3) 2121 Belvedere Ave., Charlotte	Kilgo
624	Stephens, R. C. (4) Box 756, Cramerton	Cramer Memorial
166	Stevens, L. C. (2)* 46 West St., Asheville	Retired
567	Stockton, T. B. (5) 412 Harrison St., Reidsville	First

	Name and Address	Appointment
290	Stokes, C. D. (5)* Methodist Mission, 24 Mok Dong, Taejon, Korea	Missionary to Korea
223	Stokes, J. C. (9) 1236 Maxwell St., Salisbury	District Superintendent
224	Stokes, J. L., II (1) Pfeiffer College, Misenheimer	President
16	Stokes, M. B. (2) Box 135, Crescent Beach, S. C.	Retired
111	Stough, F. J. (9) Route 1, Box 166A, Cleveland	Retired and Woodleaf
568	Stowe, D. P. (6) 1201 Terrell Dr., High Point	College Village
237	Strader, L. F. (5) 1705 Madison Ave., Greensboro	St. John's
569	Strader, R. H. (10) Box 96, Whitnel	Whitnel
652	Streater, T. H. (10) Route 6, Box 275, Lenoir	Littlejohn-Gamewell
29	Stubbins, R. C. (6)* Box 216, Efland	Retired
380	Stubbs, D. L., Jr. (4) 310 N. Highland Ave., Gastonia	Covenant
653	Summey, R. C. (8) Creston	Creston-Green Valley
381	Summey, T. A., Jr. (5) 302 W. Market St., Greensboro	West Market, Associate
254	Swaim, J. C. (9) Route 6, Salisbury	Gay's Chapel
499	Swain, D. L. (2)* 116-6 Aoyama Minami Cho, Minatoku, Tokyo, Japan	Missionary to Japan
411	Sweet, W. A. (6) Box 72, Ramseur	Jordan Memorial
413	Swink, R. F. (10) Box 146, Granite Falls	First
382	Swinson, J. L. (3)* U. S. Nav suppact, Box 14, Navy 150, FPO, New York, N. Y.	Navy Chaplain
167	Swofford, T. H. (6) 703 Overbrook St., High Point	Main Street
532	Swofford, T. H., Jr. (2) Box 74, Balfour	Balfour
152	Tabor, J. B., Jr. (13) 718 S. Franklin Rd., Mount Airy	Franklin Heights
100	Tate, C. F. (7) Route 2, Ellenboro	Retired
407	Taylor, J. M., Jr. (9) 301 Olivet Rd., Concord	Mount Olivet
625	Taylor, K. M. (5)* 2902 Orange St., Greensboro	Professor
283	Taylor, Paul R. (13) Route 6, Box 208, Mount Airy	Salem
255	Taylor, Ralph H. (6) 300 Parkway, High Point	District Superintendent
687	Temple, E. O., Jr. (13) 902 S. Stratford Rd., Winston-Salem	Hanes-Bethel
688	Thomas, James B. (2) 111 Franklin St., Brevard	Brevard Circuit
144	Thompson, A. Wade (2) Route 2, Box 132, Candler	Retired and Reeves-Brown's View
500	Thompson, G. W. (13) Box 265, Walkertown	Morris Chapel
27	Thompson, L. D. (3) 224 Hermitage Rd., Charlotte 7	Retired
82	Thompson, W. B. (11)* 1802 Cotton Grove Rd., Lexington	Retired
341	Thompson, W. R. (6) Box 1047, Liberty	First
383	Thumm, M. V. (2) 4 Buena Vista Rd., Asheville	Biltmore
654	Thurman, J. M. (2) Box 427, Mars Hill	Mars Hill
168	Townsend, Paul W. (2) 25 Balm Grove, Asheville	Trinity
101	Trollinger, J. L. (5) 1610 Country Club Rd., Reidsville	Retired
393	Tucker, Roger W. (5) 202 W. Greenway St. S., Greensboro	Centenary
453	Turner, J. D. (5)* 45 145A Lilipune Rd., Kaneohe, Oahu, Hawaii,	Child Evangelism
193	Tuttle, Lee F. (12) Lake Junaluska, Secretary Designate, Methodist World Council	
120	Tuttle, Mark Q. (12) Lake Junaluska	District Superintendent
256	Tuttle, R. G. (2) 83 Evelyn Place, Asheville	District Superintendent
533	Tyson, J. B. (7)* Southern Methodist University, Dallas, Texas	Professor
534	Upton, G. A. (11) Route 3, Box 118, Lexington	Reeds
194	Varner, R. M. (9) 118 Old Charlotte Rd., Concord	Harmony
225	Vernon, J. C. (12) Box 203, Highlands	Highlands-Cashiers
54	Vestal, J. W. (11)* 12 Vance Circle, Lexington	Retired
195	Waggoner, A. C. (6) 512 N. Main St., High Point	First
384	Wagoner, R. G. (9) Route 1, Box 467, Midland	Bethel
626	Wakefield, J. C. (7) 701 Baldwin Ave., Marion	East Marion
326	Waldrep, A. Jack (2) Route 1, Box 71, Horseshoe	Fanning's Chapel and Director, Lord's Acre
304	Wallace, Brunson (10) Box 522, Newton	First
476	Walters, Robert W. (4)* Route 3, Shelby	Sharon-Boiling Springs
97	Ward, R. E. (13) Route 1, Tobaccoville	Retired
169	Ware, R. Dwight (2) 44 School Rd., Asheville	Retired
501	Warner, J. M. G. (2) 48 Oakley Rd., Asheville	Oakley
226	Washam, C. C. (3) 1303 Hawthorne Lane, Charlotte	Belmont Park
385	Waugh, R. P. (6) Box 391, Jamestown	Jamestown
701	Weeks, T. W. (4) Box 38, McAdenville	McAdenville
257	Weldon, Wilson O. (3) 1401 Queens Rd. (Box 6094), Charlotte	Myers Park
55	Wellman, H. M. (10) 373 Euclid Ave., Statesville	Retired and Monticello-Rose Chapel, Associate
291	Wellons, A. W. (5) Route 1, Liberty	Mount Pleasant Circuit
327	White, Charles D. (9) 1312 N. Ridge Ave. (Box 935), Kannapolis	Trinity
44	White, C. M. (2) Route 2, Box 498, Candler	Retired and Montmorenci, Associate
183	White, G. E. (10) 1033 Boulevard, Statesville	Boulevard
689	White, J. S. (11) Mocksville	Davie
655	Whiteside, B. M. (12) Office of Post Chaplain, Fort Eustis, Va.	Army Chaplain
72	Widenhouse, E. C. (5) 1203 Sunset Dr., Greensboro	Retired
477	Widenhouse, M. G. (4) Drawer H, Lawndale	Lawndale
103	Wilkinson, G. L. (4) 716 S. Main St., Belmont	St. Marks
356	Wilkinson, H. C. (4) Duke University Chapel, Durham,	Chaplain to Duke University
656	Wilkinson, H. R. (13) Route 3, Box 181, Kernersville	Mt. Pisgah
207	Wilkinson, J. G. (9) 504 Park Ave., Salisbury	Park Avenue

	Name and Address	Appointment
702	Wilkinson, L. D. (5) Richardson Dr. (Box 43), Reidsville	Woodmont
502	Wilkinson, R. L. (8) Box 35, Taylorsville	Taylorsville
170	Williams, C. E. (12) 507 Dutch Cove Rd., Canton	Morning Star
703	Williams, E. V. (2) 29 Wagon Rd., Oteen	Oteen
394	Williams, H. M. (1) 102 Hayne St., Monroe	Central
49	Williams, N. C. (13) 2716 Loch Dr., Winston-Salem	Retired
395	Williams, N. C., Jr. (6) 300 S. Main St., Asheboro	Central
454	Wilson, A. A. (9) Sherwood	Watauga
593	Wilson, B. D. (11) 803 Unity St., Thomasville	Unity
657	Wimmer, M. F. (2) Route 1, Arden	Avery's Creek-Sardis
535	Winecoff, G. H. (3) 4751 Amity Place, Charlotte 5	Cokesbury
208	Winkler, J. Garland (10) 311 Third Ave., N.E., Hickory	First
153	Winslow, C. J. (1) Route 2, Box 81A, Monroe	Unionville
594	Witherspoon, L. H. (3) Boston University, Boston, Mass.	Student
658	Witter, H. C. (2) 15 Elk Mountain Rd., Asheville	Elkwood
9	Wolfe, T. R. (5) Stoneville	Retired
209	Womble, C. F. (12) Murphy	First
318	Wood, Hoyt H. (9) Hq. 2nd A. F., Barksdale A.F.B., La.	Air Force Chaplain
690	Wood, T. H. (13) Route 2, Dobson	Level Cross
627	Woodward, W. W. (8) Route 1, Ronda	Elkin Circuit
503	Workman, M. M. (2) Box 883, Tryon	Tryon
342	Wright, F. A. (11) Route 1, Thomasville	Pine Woods-Fairview
275	Yokeley, W. H. (5) Route 8, Box 682, Greensboro	Rehobeth
691	Young, C. G. (12) Route 2, Box 98, Franklin	Macon Circuit
628	Young, C. M. (2) Box 535, East Flat Rock	East Flat Rock
504	Young, H. C., Jr. (13) Route 3, Sedge Garden Rd., Kernersville	Sedge Garden
171	Young, R. L. (2) 46 Blue Ridge Ave., Asheville	Retired
505	Young, R. L., Jr. (7) Box 295, Cliffside	Cliffside
433	Yount, P. W., Jr. (3) 478 Broad Ave., No. 6, Leonia, N. J.	General Board of Missions
629	Younts, R. W. (13) 2569 Reynolda Rd., Winston-Salem	Student Director
630	Ziglar, B. H. (8) Route 2, Hiddenite	Pisgah

2. Probationers

1	Abernathy, D. M. (7) Candler School of Theology, Emory University, Ga.	Student
2	Adams, A. A. (6) 315 Gilbert Hall, 1500 Pierce Dr., N. E., Atlanta, Ga.	Student
3	Andrews, J. D. (8) Appalachian State Teachers' College, Boone	Director, Wesley Foundation
4	Ashe, D. W. (10) First Methodist Church, Newton	First, Associate
5	Ballard, J. D. (5) Route 2, Box 286, Greensboro	Gethsemane
6	Barker, O. C., Jr. (2)* Duke Divinity School, Durham	Student
7	Bass, B. E. (4) 304 Coleman St., Oxford	Student
8	Bell, C. C. (8), Box 60, Warrensville	Warrensville
9	Benfield, C. M. (7) Route 2, Box 51, Bakersville	Red Hill-Tipton Hill
10	Benfield, W. G. (10)* Candler School of Theology, Emory University, Ga.	Student
11	Borgen, Ole E. (5) 912 Burch Ave., Durham	Student
12	Brittain, H. W. (2) Trinity Methodist Church, West Asheville	Trinity, Associate
13	Brown, A. L. (12) Box 371, Whittier	Whittier
14	Brown, B. D. (5) Route 1, Jamestown	Hickory Grove
15	Brown, C. L., Jr. (6) 319 Ferguson St., Randleman	Randleman Circuit
16	Brown, C. R., Jr. (3) 3901A Ironwood St., Charlotte	Church for Deaf
17	Brown, R. C. (11) Memorial Methodist Church, Thomasville	Memorial, Associate
18	Bullard, J. M. (3)* 409 Prospect St., New Haven 11, Conn.	Student
19	Bullins, D. S. (12) Route 3, Box 566, Waynesville	Bethel
20	Bumgarner, L. G. (5) Route 1, Box 187, Guilford	Friendship
21	Calloway, J. R. (11)* Box 1054, M.G.C., Duke University, Durham	Student
22	Cannon, D. C., III (6) Box 154, Liberty	Liberty Circuit
23	Carlisle, F. A., Jr. (6) Route 1, Climax	Bethel-Julian-Shiloh
24	Carter, H. S. (4) Box 443, Crouse	Crouse
25	Cassady, T. L. (6) Jamestown	Oakdale
26	Clark, H. B. II (5)* Box 1131, New Haven, Conn.	Student
27	Clinard, R. M. (11) Route 2, Graham	Student
28	Cockman, W. C. (10) Route 4, Box 92, Lenoir	Colliers
29	Daniels, J. C. (9) Route 1, Elon College	Student
30	Davis, J. E., Jr. (3) 3809 Park Rd., Charlotte	Student
31	Deal, P. G. III (3)* 105 Laurel Ave., Charlotte	Student
32	Dodson, C. M. (11) 802 N. Main St., Mocksville	Mocksville Circuit
33	Doser, W. R. (4) Route 1, Casar	Clover Hill
34	Edwards, J. F. (6) 149 W. River Dr., Randleman	Old Union-Mt. Lebanon
35	Ellington, Budd (2) Route 1, Box 166B, Candler	Piney Mountain-Pisgah
36	Faggart, J. R. (1) Route 1, Box 346, Albemarle	Albemarle Circuit
37	Faggart, T. M. (9) Route 3, Graham	Student
38	Faggart, W. H. (9) Route 6, Burlington	Student
39	Faulkner, C. W., Jr. (12) Hayesville	St. Michael's, Associate
40	Ford, A. G. (8) Route 2, Box 287, Elkin	Mountain Park-Grassy Creek

	Name and Address	Appointment
41	Gabriel, B. M. (10) Route 2, Mooresville	Student
42	Gammon, G. S. (6) 1817 Woodcrest Dr., Asheboro	Grace
43	Gibson, J. R. (4)* Yale Divinity School, New Haven, Conn.	Student
44	Gowan, L. H. (2)* University of Louisiana, Baton Rouge, La.	Student
45	Groh, Doyle G. (10) Route 1, Box 427, Newton	May's Chapel-St. Pauls
46	Hall, C. Vernon (2) Route 2, Box 824, Asheville	Bethel
47	Hammill, Terry L. (9) Route 4, Box 145, Salisbury	Providence
48	Hanner, R. R., Jr. (13) Box 608, Winston-Salem	Centenary, Associate
49	Hawks, W. G. H. (1) Box 176, Peachland	Peachland
50	Hunsucker, L. G. (9) Drawer O, Misenheimer	Wesley Chapel
51	Hunter, P. D., Jr. (3) First Methodist Church, Charlotte	First, Associate
52	Hurley, R. W. (1) Box 125, Lilesville	Lilesville
53	Isenhour, O. B. (10) Box 421, Siler City	Student
54	James, R. E., Jr. (2) 290 Mt. Prospect Ave., Newark, New Jersey	Student
55	Jeffers, F. A. (11) Route 3, Thomasville	Prospect-Pleasant Hill
56	Jones, K. R. (6) 220 S. Elm St., Asheboro	Giles-Charlotte
57	Jones, W. George (5) Box 1252, M.G.C., Duke University, Durham	Mt. Pleasant, Associate
58	Kiker, F. W., Jr. (9) First Methodist Church, Salisbury	First, Associate
59	Lane, J. C. (12) Route 1, Franklin	West Macon
60	Law, J. A. (5) 112 W. Maryland Ave., Draper	Stoneville, Associate
61	Little, R. W. (3) 1718 Medford Dr., Charlotte	Student
62	Lyndon, B. S. (7) Box 366, Marion	Clinchfield
63	Macon, F. K. (6) United Theological College, Bangalore, S. India	Student
64	Madison, J. H. (2) Box 111, Weaverville	Weaverville Circuit
65	Miller, Carol Ann (2) King's Highway Methodist Church, Brooklyn, N. Y.	Minister of Education
66	Moss, O. Ray (6) Route 1, Franklinville	Bethany-Gray's Chapel
67	Moss, P. E., Jr. (6) 246 Crestwood Park, High Point	Student
68	Mullinix, G. R. (11) Pittsboro	Student
69	McKinney, B. T. (6) Route 1, Box 97, Asheboro	Browers-New Union
70	McLean, T. C. (10) Box 507, Rhodhiss	Rhodhiss
71	McNeely, J. E., Jr. (8) Box 296, Boonville	Boonville-Mitchell's Chapel
72	Outlaw, J. K., Jr. (2) Route 4, Asheville	Leicester
73	Overcash, R. A. (5) Route 3, Box 63, Madison	Stokesdale Circuit
74	Pearson, R. D. (12) Webster	Webster
75	Penick, J. J. (9) Box 1136, M.G.C., Duke University, Durham	Student
76	Petty, J. A. (1) Route 6, Box 139, Monroe	Hebron
77	Raines, J. A. (5) 1505 N. Elam, Greensboro	Student
78	Reeves, J. M. (2) 3025 Mossdale St., Durham	Student
79	Rose, M. S., Jr. (13) 1060 Cascade Circle, Atlanta 11, Ga.	Student
80	Sanders, T. G. (2)* Brown University, Providence, Rhode Island	Professor
81	Sellers, H. R., Jr. (2) Duke Divinity School, Durham	Student
82	Sides, C. L. (9) Box 208, Bahama	Student
83	Sides, R. E. (9) Route 1, Box 141, China Grove	Oak Grove-Unity
84	Simpson, C. E. (9) Box 27, Rockwell	Rockwell-Liberty
85	Sisk, C. W. (11) Wesley Theological Seminary, Washington, D. C.	Student
86	Smith, R. E. (2)* Box 82, Brevard	Ecusta
87	Smith, Robert M., Jr. (13) Route 1, Box 287, Walnut Cove	Danbury
88	Starnes, T. P., Jr. (9) Route 3, Box 407, Salisbury	Rock Grove
89	Streetman, R. F. (5)* Pacific School of Religion, 1798 Scenic Ave., Berkeley, California	Student
90	Taylor, F. S. III (12) Candler School of Theology, Emory University, Ga.	Student
91	Todd, J. P., Jr. (3) Route 9, Box 362, Charlotte	Student
92	Vuncannon, L. L. (2) Route 2, Hendersonville	Edneyville
93	Whitlock, D. E., Jr. (13)* 4400 Mass Ave., Washington 16, D. C.	Student
94	Wilson, H. E., Jr. (4) Box 131, High Shoals	High Shoals-Iron Station
95	Wright, H. E. (4) Lawndale	Student
96	Yarbrough, J. B. (1) Box 746, Badin	Badin
97	Young, R. T. (2) Box 282, Skyland	Skyland
98	Yount, D. A. (5) Route 1, Box 160, Summerfield	Bethany-Glencoe

3. Approved Supply Pastors

1	Adams, Mrs. Gertrude F. (3) 3420 Shamrock Dr., Charlotte	Methodist Home, Associate
2	Allen, V. N. (4) Route 1, Lawndale	Oak Grove-St. Paul
3	Allred, J. G. (6) Route 1, Box 63A, Trinity	Mount Vernon
4	Ballard, R. H. (8) Route 1, Box 195A, Boone	Boone Circuit
5	Baucom, B. L. (1) Stanfield	No Appointment
6	Bearden, B. B. (11) Route 2, Mocksville	Farmington

	Name and Address	Appointment
7	Benson, W. W. (9) 2407 Florida Ave., Kannapolis	Royal Oaks
8	Biggerstaff, W. G. (11) Route 1, Linwood	Greer's Chapel
9	Billings, J. Hermon (4) Route 2, Vale	Northbrook
10	Billings, J. W. (1) Box 7, Mineral Springs	Mineral Springs
11	Billings, R. L. (4) Route 4, Lincolnton	Lincoln Circuit
12	Blalock, F. E. (4) Box 463, Lowell	Lowell
13	Boggan, R. E., Jr. (12) Route 3, Clyde	Fines Creek
14	Bowman, Clarice M. (6)* Bangor Theological Seminary, Bangor Maine	No Appointment
15	Bowman, R. L., Jr. (1) Box 313, Oakboro	Oakboro
16	Brown, F. E. (9) Route 4, Box 276, Kannapolis	Bethany
17	Brown, H. A. (9) 213 S. Chapel St., Landis	Landis
18	Cantor, E. D., Jr. (10) Route 2, Box 72, Cleveland	Cool Springs
19	Cartner, J. D. (13) Route 1, Box 40, Rural Hall	Germanton-Oak Grove
20	Church, F. C. (13) Milhaven Rd., Winston-Salem	No Appointment
21	Clanton, R. A., Jr. (11) Box 136, Southmont	Macedonia
22	Clark, W. C. (2) Box 54, Weaverville	Marshall
23	Cole, J. W. (7) 114 Patton St., Morganton	Morganton Circuit
24	Cook, E. S. (9) Box 127, China Grove	South China Grove
25	Cornwell, L. C. (7)* Box 474, Rutherford College	Retired
26	Crook, R. L. (9)* Route 8, Box 506, Salisbury	No Appointment
27	Crowell, W. L. (7) Route 2, Box 115A, Forest City	Mount Hebron
28	Davis, J. B. (13) Route 1, Walkertown	Shiloh-Olivet
29	Davis, J. C. (7) Box 548, Hildebran	Hildebran
30	Dawkins, J. R. (2) Newdale	Newdale
31	Dingus, W. H. (11) Farmer Rural Station, Asheboro	Farmer
32	Disher, A. L. (11) Route 8, Box 69, Lexington	Tabernacle
33	Duncan, T. J., Jr. (5)* Route 8, Rocky Knoll Rd., Greensboro	Joyner Memorial
34	Duvall, J. A. (8) Route 2, Box 230, Spruce Pine	Avery
35	Elder, W. P. (8) Star Route, Sparta	Alleghany-Grayson
36	Endicott, R. O. (5) 338 Bridge St., Leaksville	Meadow View
37	Frost, W. R. (11) Route 3, Denton	South Davidson
38	Fulk, J. M. (13) Route 1, Pilot Mountain	New Hope Circuit
39	Gardner, J. S. (4) Route 1, Casar	Cleveland
40	Goode, E. H. (2) Hot Springs	Hot Springs, Associate
41	Gover, E. C. (2) Box 86, Leicester	Retired and Sandy
42	†Green, B. E. (1) Church St., Wadesboro	Wade
43	Gregory, G. G. (2) Box 126, Fairview	Fairview
44	Hager, P. H. (10) Aurora	No Appointment
45	Haire, C. A. (7) Box 48, Icard	Mount Harmony
46	Hall, J. W. (1) Route 3, Box 524, Albemarle	No Appointment
47	Hall, L. W. (8)* Route 1, Newland	Retired
48	Hansell, Earl M. (9) Route 1, Concord	Roberta
49	Heafner, L. P. (5) Box 764, Stokesdale	Flat Rock
50	Henderson, L. P. (7)* Route 5, Morganton	No Appointment
51	Hinshaw, M. T. (7)* Rutherford College	No Appointment
52	Hoover, Jack T. (4)* Route 1, Mount Holly	York Road
53	Howard, T. J. (13) Route 3, Kernersville	Hiatt Memorial
54	Hunt, L. R. (11)* Route 2, Lexington	No Appointment
55	Hyatt, H. B. (8) Moravian Falls	Moravian Falls
56	Kale, Edgar F. (1) Route 3, Box 524, Albemarle	Friendship
57	Keeler, G. E. (2) 515 Rhododendron Ave., Black Mountain	Azalea-Tabernacle
58	Kennedy, M. L. (13) Ararat, Va.	Virginia Circuit
59	Key, W. H. (10) Box 26, Harmony	Harmony
60	Lain, C. A. (11) 281 Winston Rd., Lexington	Erlanger
61	Latham, M. A. (11) Route 2, Advance	Elbaton
62	Livengood, A. R. (13) Box 1, Pinnacle	Pinnacle
63	Lockridge, R. H., Jr. (7) Box 238, Nebo	Nebo-Murphy
64	Loflin, F. R. (6) Seagrove	Seagrove
65	Long, J. B. (9) Route 2, Box 464A, Concord	Shiloh
66	Lovett, G. L. (10) Route 1, Box 466A, Lenoir	Harpers
67	Lynn, E. R. (4) Route 2, Vale	Toluca
68	Manning, C. C. (11) Route 6, Lexington	Bethany-Cotton Grove
69	Mason, T. M. (2) 111 Tacoma Circle, Asheville	Haywood Street, Associate
70	Merritt, O. E. (13) Box 247, East Bend	East Bend
71	Moody, B. W. (9) Route 2, Box 228, Salisbury	Rowan
72	Morrison, Dewey M. (13) Route 2, Pinnacle	Shoals
73	Murphy, E. L. (4) Route 1, Boat Club Rd., Belmont	West Cramerton
74	McKinney, J. L. (7) Box 36, Gilkey Rural Station, Rutherfordton	Gilkey
75	McPherson, L. B. (1) Box 36, Polkton	Polkton
76	Newell, Mrs. M. D. (12) Lake Junaluska	Faith-Francis Cove
77	Nordstrom, P. E. (8) Route 2, Newland	Linville Falls
78	Norwood, B. A. (4) Route 2, Box 518, Kings Mountain	El Bethel

	Name and Address	Appointment
79	Ormond, W. R. (3) Route 4, Box 217, Charlotte 8	Morris Field
80	Paschal, J. S. (11)* Route 2, Box 312, Lexington	No Appointment
81	Paschal, Levi E. (10) 253 E. Catawba Ave. (Box 772), Mooresville	McKendree
82	Payne, B. T. (6) 2803 Lamar Dr., Asheboro	No Appointment
83	Pilkenton, G. N. (10)* 112 Company St., Lenoir	No Appointment
84	Poindexter, R. L., Jr. (3) Route 1, Box 199, Charlotte	Blair Road
85	Prichard, J. O. (8) Todd	Todd
86	Prichard, J. W. (8)* Hiddenite	Retired and Hiddenite, Associate
87	Prichard, T. F. (9) Route 1, Statesville	Elmwood
88	Pryor, W. W. (4) Route 1, Vale	Union
89	Queen, E. O. (4) 606 E. Virginia Ave., Bessemer City	Bethea-Puett
90	Queen, Harry (12) Route 2, Canton	Pigeon Valley
91	Ridenhour, P. V. (3) Denver	Rock Springs
92	Roberts, J. L. (3) Route 1, Box 162, Pineville	Aldersgate
93	Rogers, F. J. (8) 239 Surry Ave., Elkin	Antioch-Traphill
94	Ryals, W. E. (13) Route 6, Box 53A, Mount Airy	Mount Airy Circuit
95	Seehorn, M. E. (9) Route 2, Box 8, Gold Hill	Gold Hill-Bethlehem
96	Scott, J. G. (11) Route 1, Box 108, Troy	Eldorado
97	Setzer, R. A. (10) Route 6, Box 490, Lenoir	Retired
98	Sigmon, T. R. (10) Route 2, Graham	No Appointment
99	Smith, C. B., Sr. (11) Route 2, Box 183A, Trinity	Hopewell
100	Snider, Mrs. Mabel Jenkins (7) 302 Rocky Ford Rd., Morganton	North, Associate
101	Sorrells, J. C. (12) Route 4, Franklin	Sylva Circuit
102	Stamey, B. W. (6) 525 Nathan Hunt Dr., High Point	St. Timothy
103	Starnes, F. S. (9) Box 63, Kannapolis	Center
104	Steed, R. G., Jr. (11) 109 Hiatt Rd., Thomasville	Johnsontown
105	Stough, Mrs. Lennie Jacobs (9) Box 11, Woodleaf	Woodleaf, Associate
106	Strader, S. G. (5) Route 1, Madison	Mount Hermon
107	Surratt, W. R. (8) Route 2, Lansing	Helton
108	Sweezy, B. C. (10) 213 Cascade St., Mooresville	Jones Memorial
109	Taylor, L. M. (3) 6310 Robinson Church Rd., W., Charlotte	Epworth Lane
110	Templeton, L. W. (10) Route 2, Box 255, Statesville	Midway-Trinity
111	Terrell, I. J. (11)* Denton	Retired
112	Tharp, L. F. (3) Route 1, Stanley	New-Salem-Field
113	Tomlinson, G. B. (7) Route 1, Box 169, Valdese	Bethel
114	Turner, F. B. (9) Route 1, Box 333, Midland	Midland
115	Tutterow, R. K. (8) Warrensville	No Appointment
116	Tuttle, A. T. (11) Route 1, Box 456, Lexington	Bethesda
117	Voncannon, W. H. (6) Route 4, Asheboro	No Appointment
118	Walker, C. B. (6) Route 1, Trinity	Fairview
119	Walker, W. E. (10) 102 Fairland Dr., Lenoir	South Lenoir-Mount Olivet
120	Walters, Benny (7) Route 1, Box 297, Morganton	Burke-McDowell
121	Ward, S. R. (5) Madison	Rockingham
122	Weaver, Dennis A. (3)* 1328 St. Julian St., Charlotte	Faith
123	White, S. E. (8) Hamptonville	St. Pauls
124	White, W. R. (5) 803 W. Main St., Mayodan	Mayodan
125	Wilkins, P. L., Jr. (10) Route 1, Olin	Olin
126	Williams, J. R. (6) 617 Dixon Ave., Asheboro	West Chapel-West Side
127	Williams, T. G. (5)* Route 1, Summerfield	Retired
128	Wright, E. B. (6) Route 5, Asheboro	Mount Shepherd

4. Supply Pastors

1	Church, F. E. (13) Route 8, Winston-Salem	Surry
2	Freshour, Arelin R. (7) Route 2, Box 136A, Marion	Fairview-Arney
3	Gwyn, G. B. (13)* Mount Airy	Retired
4	Haskell, H. W. (4) 833 W. Warren St., Shelby	Boiling Springs
5	Heafner, Donald (1) Box 33, New London	New London
6	Hilton, R. D. (10) Route 2, Box 685, Granite Falls	Grace Chapel
7	†Hoyle, Wayne (4) Box 187, Polkville	Polkville-Rehobeth
8	Johnson, Ray (2) Dana	Dana
9	Lloyd, J. B. (10) Route 1, Troutman	Shiloh-Wesley Chapel
10	Metcalf, B. H. (2) RFD, Pensacola	Bald Creek, Associate
11	Noblitt, H. D. (2) Bald Creek	Bald Creek
12	Orr, Finley (12) Route 2, Murphy	Murphy Circuit, Associate
13	Pope, C. A., Jr. (12) Route 3, Box 42, Hayesville	Shooting Creek
14	Pyatt, J. D. (7) Route 1, Marion	Retired

Name and Address	Appointment
15 †Reeves, Harold (2) Box 176, Saluda	Saluda
16 Spence, H. E. (8)* 3629 Hope Valley Rd., Durham	Blowing Rock

† Appointment changed since Conference

5. Local Preachers

(A) Approved Supply; (D) Deacon; (E) Elder; (R) Retired.

ALBEMARLE DISTRICT

Name and Address	Quarterly Conference
Burvin Lee Baucom, (A) Stanfield	Stanfield
James Wayne Billings, (A) Mineral Springs	Mineral Springs
Richard Luther Bowman, (A) Oakboro	Oakboro
Bobby Eugene Green, (A) Box 327, Locust	Locust
John William Hall, (A) Route 3, Box 524, Albemarle	Friendship
Donald Heafner, (A) New London	New London
Edgar Franklin Kale, (A) (E) Route 3, Box 524, Albemarle	Friendship
Luther Bunyan McPherson, (A), Box 125, Polkton	Polkton
Charles G. Mitchum, Monroe	Peachland
Orlen Nordstrom, Jr., 207 Lancaster Ave., Monroe	Central
T. A. Plyler, Jr., 409 Sunset Drive, Monroe	Central
W. M. Spake, Jr., Church St., Wadesboro	Wade

ASHEVILLE DISTRICT

Vance Bumgardner Ashe, 244 Forest Hill Dr., Asheville	St. Paul's
Stephen Webb Brown, 61 Herron Ave., Asheville	Trinity
John Carl Burgin, Swannanoa	Swannanoa
William Claude Clark, (A) (E) Box 54, Weaverville	Marshall
John R. Dawkins, (A) (E) Newdale	Newdale
E. H. Goode, (A) Hot Springs	Hot Springs
Edwin C. Gover, (A) (R) Route 1, Box 86, Leicester	Sandy
Gary Guy Gregory, (A) (E) Box 126, Fairview	Fairview
Ray Johnson, Dana	Dana
Paul Sevier Jones, Jr., 14A Edgewood Knoll Apts., Asheville	St. Paul's
Gordon Eastman Keeler, (A) (D) 515 Rhododendron Ave., Black Mountain	Azalea-Tabernacle
Thomas M. Mason, (A) (E) 111 Tacoma Circle, Asheville	Haywood Street
Byrd Metcalf, RFD, Pensacola	Bald Creek
Charles E. Nesbitt, 44 Watauga St., Asheville	Central
H. D. Noblitt, Bald Creek	Bald Creek
Harold Thomas Reeves, Saluda	Saluda
Willis Duke Weatherford, (D) Black Mountain	Black Mountain
Earl Arvin Whitaker, Leicester	Leicester
George Herman White, Guilford College, Guilford College	Brevard

CHARLOTTE DISTRICT

Mrs. Gertrude F. Adams, (A) (E) 3420 Shamrock Dr., Charlotte	Hawthorne Lane
Leon N. Atkinson, 2021 Belvedere Ave., Charlotte	Central Avenue
Gerald T. Barnes, Jr., 1830 Asheville Place, Charlotte	Myers Park
Herbert Edwin Blackmon, 320 West Park Ave., Charlotte	Belmont Park
Paul C. Bowers, Jr., 922 Bacian Ave., Apt. 12, Durham	Wesley Heights
George Brain, Jr., 4427 University Dr., Charlotte	Central Avenue
Lawrence Barrett Burwell, 1414 Elizabeth Ave., Charlotte	First
Howard G. Dover, 710 East 19th St., Charlotte	Duncan Memorial
James Patrick Hefner, 4106 Derita Rd., Charlotte	Cole Memorial
William L. Latham, 4214 Plaza Rd., Charlotte	Hawthorne Lane
Fred Otto Lau, 1324 Thomas Ave., Charlotte	Central Avenue
Danny Edwin Lawing, Route 1, Maiden	Rock Spring
Leon Lee, 1252 East Boulevard, Charlotte	First
William J. McClellan (D), 724 Charles Ave., Charlotte	Spencer Memorial
Donald Isaiah Newman, 2201 Shamrock Dr., Charlotte	St. Luke
W. Ed Norton, 1025 Adams St., Charlotte	Duncan Memorial
William R. Ormond (A) (E), Route 4, Charlotte 8	Morris Field
Derrell Lloyd Paris, 1928 Dilworth Rd., W., Charlotte	Calvary
R. L. Poindexter, Jr. (A), Route 1, Box 499, Charlotte	Blair Road
Bert Puett, Route 1, Huntersville	Asbury-Huntersville
G. Nelson Rueschling, Jr., (A/3C), A.F. 14723508, 823 Hdq. Sqd. Box 109, Homestead A.F.B., Florida	Wesley Heights
James Roberts, (A) Route 1, Box 162, Pineville	Aldersgate
Bruce Robertson, 2215 Chatham Ave., Charlotte	Kilgo
Hugh Dalton Sims, 4236 Statesville Highway, Charlotte	Asbury-Huntersville
Reginald L. Smith, 6505 Woodland, Dallas, Texas	St. James
Luther M. Taylor (A) (D), 6310 Robinson Church Rd., W., Charlotte	Epworth Lane
Leonard F. Tharp (A) (D), Route 1, Stanley	New-Salem-Field
Johnathan Luther Trull, Jr., 1048 E. 7th St., Charlotte	First
Dennis A. Weaver (A), 1328 St. Julian St., Charlotte	Faith

GASTONIA DISTRICT

Vance Newlan Allen (A) (E), Route 1, Lawndale	Oak Grove-St. Paul
James Herman Billings (A) (D) Route 2, Vale	Northbrook
Roscoe Lake Billings (A) (E) Route 4, Lincolnton	Lincoln Circuit

Name and Address	Quarterly Conference
Frank Edward Blalock (A) (E) Lowell	Lowell
William Lee Bumgarner, Kings Mountain	Central
John Tyra Gantt, Boger City	Boger City
J. S. Gardner (A) (E) Route 1, Casar	Cleveland
George C.Harris, 504 W. Granite, Gastonia	First
Howard Walter Haskell, 833 W. Warren St., Shelby	Boiling Springs
James Franklin Herman, 201 E. Ohio St., Bessemer City	Bethea-Puett
Jack Thomas Hoover (A), Route 1, Mount Holly	York Road
Wayne E. Hoyle, Polkville	Polkville-Rehobeth
Willis H. Jones (D), 8th Ave., Ext., Cramerton	West Cramerton
E. R. Lynn (A) (D), Route 2, Vale	Toluca
Eugene C. Kincaid, Route 1, Bessemer City	Concord-Mary's Grove
John Wesley Lockman, Boger City	Boger City
Aaron Ward Moss, Bessemer Rd., Gastonia	Bradley Memorial
Ebby Lee Murphy (A), Route 1, Belmont	West Cramerton
Bruce Allen Norwood (A) (E), Route 2, Kings Mountain	El Bethel
Murray Kenneth Paxton, Smyre St., Gastonia	Smyre
Carl Allen Pruett, Shelby	Hoyle Memorial
W. W. Pryor (A), Route 1, Vale	Union
E. O. Queen (A), Bessemer City	Bethea-Puett
Paul V. Ridenhour (A) (D), Denver	Rock Springs
Henry Frazier Steele, Jr., Shelby	Central
Edgar Alton Taylor, 711 N. Ida St., Gastonia	Faith
Manual David Wortman, Lawndale	Casar
Thomas Zinavage, Shelby	Central

GREENSBORO DISTRICT

J. H. Abernathy, Whitsett	Haw River
Evans Scott Bancroft, Route 2, Box 577, Greensboro	Joyner Memorial
Joe Bowles, 2100 W. Market St., Greensboro	West Market
William Frank Brown, Box 8431, Greensboro	West Market
Thomas J. Duncan, Jr. (A) Route 8, Greensboro	Joyner Memorial
Raymond Oscar Endicott (A), 338 Bridge St., Leaksville	Meadow View
Tim Goodman, Wedgedale Dr., Greensboro	West Market
Henry Leon Groome, Jr., Route 7, Box 180, Greensboro	Groometown
Elmer Odell Hall, Gibsonville	Gibsonville
L. Paul Heafner (A) (E) Box 764, Stokesdale	Flat Rock
John Bryan Hunsinger, 1108 Pamlico Dr., Greensboro	Bethel
C. B. Marshburn, 2108 Georgia St., Greensboro	Newlyn Street
William Morgan, 4609 Jackson Rd., Greensboro	Muir's Chapel
Orville D. Park, 518 Kirkland St., Greensboro	Rehobeth
Troy L. Pegram, Route 2, Kernersville	Flat Rock
Paul Rakestraw, Route 1, Reidsville	Mt. Hermon-Meadow View
David W. Sillman, Route 1, Greensboro	Pleasant Garden
S. G. Strader (A) (E), Route 1, Madison	Mount Herman
S. R. Ward (A), Route 1, Madison	Rockingham Circuit
David D. Williams, High Point College, High Point	Spray
Royal E. Williams, 3804 West Ave., Greensboro	Trinity
T. G. Williams (A) (R) Route 1, Summerfield	Summerfield

HIGH POINT DISTRICT

James Grant Allred (A) (E) Route 1, Trinity	Mount Vernon
David L. Baxter, 606 Centennial Ave., High Point	Wesley Memorial
James Moore Booker, Route 7, Greensboro	Vickery-Burnette's Chapel
Miss Clarice Bowman (A) (D) Bangor Theological Seminary, Bangor, Maine	Wesley Memorial
Ralph Keneth Byerly, 1012 E. College Dr., High Point	First
Herbert Charles Davis, 1626 W. Lexington Ave., High Point	Spring Hill
William Austin Frye, Box 156, Archdale	Fairview
Clifford Wade Jarvis, 106B Edgeworth St., High Point	Northwood
Frank Melvin Jarvis, 800 Meredith, High Point	Welch Memorial
Lonnie A. King, Route 1, Seagrove	Seagrove
Ronald Alva Koontz, 804 Chestnut St., High Point	Wesley Memorial
Foster Ree Loflin (A) (E) Seagrove	Seagrove
Raymond Scott Mabe, 928 East Ave., High Point	Main Street
Gerald Morgan, 723 Grand Ave., High Point	Calvary
Mitchell Craig Murrow, 167 Homestead Ave., High Point	Oakview
William Homer Osborne, Jr., 844 Occoneechee Ave., Asheboro	Central
Francis Oliver Patterson, Route 2, Trinity	Memorial
Billy Thamer Payne (A), 2803 Lamar Ave., Asheboro	Giles-Charlotte
Harold Lee Reeder, Route 2, Randleman	Central Falls
Robert Earl Sides, Box 295, Archdale	Archdale
Billy Wayne Stamey (A) 525 Nathan Hunt Dr., High Point	St. Timothy
Glenn Frank Stevens, 603 Fifth St., High Point	First
William Howard Voncannon (A) (D) Route 4, Asheboro	Bethel-Julian-Shiloh
Charles Branson Walker (A) Route 1, Trinity	Fairview
James Roland Williams (A) 617 Dixon Ave., Asheboro	West Side
Everette Burton Wright (A) (D) Route 5, Asheboro	Mount Shepherd

MARION DISTRICT

Name and Address	Quarterly Conference
Judson Franklin Bowers, Morganton	First
John Henry Causey, Rutherford College	Rutherford College
John Wesley Cole (A) (D) 114 Patton St., Morganton	Morganton Circuit
L. C. Cornwell (A) (E) (R) Rutherford College	Rutherford College
William Levy Crowell (A) Route 2, Box 115A, Forest City	Mount Hebron
Delbert M. Curtis, RFD, Marion	Cross Mills
Joe Cliff Davis (A) Hildebran	Hildebran
Arelin R. Freshour, Route 2, Marion	Fairview-Arney
Grover Cleveland Greene, 610 Shady Lane, Marion	Cross Mills
Carl Allison Haire (A) (D) Icard	Mount Harmony
L. P. Henderson (A) (E) Route 5, Morganton	
Melvin T. Hinshaw (A) (D) Rutherford College	Rutherford College
Roy H. Lockridge, Jr. (A) (E) Nebo	Nebo-Murphy
James L. McKinney (A) Gilkey	Gilkey
J. D. Pyatt (R) Route 1, Marion	Marion Circuit
Mrs. Mabel Jenkins Snider (A) (E) 302 Rocky Ford Rd., Morganton	North Morganton
Marion M. Swann, Spruce Pine	Spruce Pine
Gerald B. Tomlinson (A) (D) Route 1, Box 169, Valdese	Bethel
Benny Walters (A) (D) Route 1, Box 287, Morganton	Burke-McDowell

NORTH WILKESBORO DISTRICT

Ralph H. Ballard (A) Route 1, Boone	Boone Circuit
John Glenn Barden, Boone	Boone
Millard F. Bumgarner, Miller's Creek	Miller's Creek
Jack L. Caudill, 508 Tarpon Ave., Sarasota, Florida	Deerfield
John Paul Davenport, Route 3, Newland	Avery
John Allen Duvall (A) Route 2, Spruce Pine	Avery
William Pleas Elder (A) Route 1, Sparta	Allegheny-Grayson
L. W. Hall (A) (E) (R) Route 1, Newland	Elk Park
Haywood Braswell Hyatt (A) Moravian Falls	Moravian Falls
Edward Lee Moore, North Wilkesboro	First
Eugene Field Moose, Stony Point	Stony Point
Leonard Ernest Moretz, Route 2, Boone	
Philip E. Nordstrom (A) Route 2, Newland	Linville Falls
James Oakley Prichard (A) (E) Todd	Todd
Jennings William Prichard (A) (E) (R) Hiddenite	Hiddenite
J. D. Rankin, Boone	Boone
Ferman Jerry Rogers, Sr. (A) Elkin	Antioch-Traphill
Ben Malcomb Smith, E. Street, North Wilkesboro	First
William Ralph Surratt (A) Lansing	Helton
Keith Tutterow (A) Warrensville	Warrensville
R. Green Weaver (E) Elkton, Maryland	Helton
Summie Edward White (A) (E) Hamptonville	Saint Pauls

SALISBURY DISTRICT

Billy Eugene Baker, 14 Buswell St., Boston, Massachusetts	Kerr Street
Randall Ethan Beaver, 916 N. Juniper St., Kannapolis	North Kannapolis
Jack Robert Becknell, 142 Old Charlotte Rd., Concord	Westford
Wade Wilhelm Benson (A), 2407 Florida Ave., Kannapolis	Royal Oaks
Frank Elliotte Brown (A), Route 4, Box 276, Kannapolis	Bethany
Hubert Alvin Brown (A), Landis	Landis
Douglas Howard Butler, Box 112, Misenheimer	Salisbury: First
Ralph Wesley Caton, Jr., 335 Kerr St., Concord	Kerr Street
Ervin Smith Cook (A), Box 127, China Grove	South China Grove
Robert Lamar Crook (A), Route 8, Box 506, Salisbury	Long Street
George Turner Daniels, 1009 Elm St., Kannapolis	Memorial
Earl Miles Hansell (A) (E), Route 1, Concord	Roberta
Richard Smoot Hartsell, Route 4, Kannapolis	Bethpage
Howard Alexander Loftin, 1422 N. Church St., Salisbury	Main Street
James Baxter Long (A), Route 2, Concord	Shiloh
Bobby Wayne Moody (A), Route 2, Salisbury	Rowan
M. L. Moose, Route 2, High Point	Concord Circuit
Thomas Foy Prichard (A) (E), Route 1, Statesville	Elmwood
John Wyatt Rierson, Box 935, Kannapolis	Trinity
Baxter Maurice Ritchie, 321 Aycock St., Concord	Forest Hill
Maynard Elmer Seehorn, Route 2, Gold Hill	Gold Hill-Bethlehem
Frank Siler Starnes (A) (E), Box 63, Kannapolis	Center
Mrs. Lennie J. Stough (A), Box 11, Woodleaf	Woodleaf
Frank Blair Turner (A), Route 1, Midland	Midland
Rodney T. Yates (D), Dakota Ave., Kannapolis	Trinity

THOMASVILLE DISTRICT

William Gettys Biggerstaff (A), Route 1, Linwood	Greer's Chapel
Bennie Benjamin Bearden (A), Route 2, Mocksville	Farmington
Robert A. Clanton, Jr. (A), Southmont	Macedonia
William Henry Dingus (A) Farmer, Rural Station, Asheboro	Farmer
Archie Spurgeon Disher (A), Route 8, Lexington	Tabernacle
Ralph Eanes, Jones Circle, Thomasville	Memorial
William Robert Frost (A), Route 3, Denton	South Davidson

Name and Address	Quarterly Conference
Lee Roy Hunt (A), Route 2, Lexington	Tabernacle
Carl Anderson Lain (A) (D), 281 Winston Rd., Lexington	Erlanger
Ernest Randall Lanier, Route 8, Lexington	Welcome: Center
Michael Alvin Latham (A), Route 1, Advance	Elbaton
Clay Manning (A), Route 6, Lexington	Bethany-Cotton-Grove
Fred G. Morrison, Sr., Box 972, Thomasville	First
John Sidney Paschal (A), Route 2, Box 312, Lexington	Tabernacle
Jesse Gray Scott (A), Route 1, Troy	Eldorado
C. Bryce Smith, Sr. (A) Route 2, Trinity	Hopewell
R. G. Steed, Jr. (A) 109 Hiatt Rd., Thomasville	Johnsontown
I. J. Terrell (A) (E) (R) Denton	Denton Circuit
Artis Theodore Tuttle (A) (E) Route 1, Box 456, Lexington	Bethesda

STATESVILLE DISTRICT

Norman Gerald Barrier, 711 Oakwood Dr., Statesville	Broad Street
Jackson Monroe Benfield, 734B College St., Newton	First
Edward D. Cantor, Jr. (A) (E) Route 2, Cleveland	Cool Springs
Richard Alan Clark, 325 Magnolia Ave., Statesville	Broad Street
Bain E. Dagenhart, Stony Point	West Iredell
Charles W. Dorton, Mooresville	McKendree
Mack D. Drum, Newton	Balls Creek
Palmer G. Greenhill, Mooresville	Broad Street
Parker Holmes Hager (A) (E) Aurora	Broad Street
Jacob Ivey Hickman (D) Hudson	Hudson
Richard Dale Hilton, Route 2, Granite Falls	Grace Chapel
Phyllis Ann Hornbuckle, 366 Holland Dr., Statesville	Wesley Memorial
Harry C. Kale, Route 2, Catawba	Shiloh
Homer E. Keever, 140 Bost St., Statesville	Broad Street
Charles E. Keyes, Drawer 41-A, Hickory	Fairgrove
W. H. Key (A) Harmony	Harmony
James B. Lloyd, Route 1, Troutman	Shiloh-Wesley Chapel
Gaither Lee Lovett (A) (E) Route 1, Box 466A, Lenoir	Harpers
Robert Wayne Lowrance, Catawba	Catawba
Rickie Wayne Mills, Route 1, Newton	Maiden: First
Davis A. Neil, Mooresville	McKendree
Joe Parker, 1103 Boulevard, Statesville	Boulevard
Levi E. Paschal (A) (E) 253 E. Catawba Ave., Mooresville	McKendree
Phillip Allen Pharr, Route 6, Statesville	West Iredell
G. N. Pilkenton (A) 112 Company St., Lenoir	South Lenoir-Olivet
Tommy Eugene Price, 418 Ninth St., Newton	First
Robert H. Raby, Route 3, Morganton	Harpers
Robert A. Setzer (A) (E) (R) Route 6, Box 490, Lenoir	Littlejohn-Gamewell
Thomas R. Sigmon (A) Route 2, Graham	Fairgrove
B. C. Sweezy (A) (D) 213 Cascade St., Mooresville	Jones Memorial
Maynard A. Tolbert, Route 2, Lenoir	Hudson
Lonnie W. Templeton (A) (E) Route 2, Statesville	Midway-Trinity
Beatrice H. Templeton, Route 2, Statesville	Midway-Trinity
Donald Turman, Route 2, Mooresville	Triplett
William E. Walker (A) (D) 102 Fairlane Dr., Lenoir	S. Lenoir-Olivet
Powell M. Wilkins, Jr. (A) Route 1, Olin	Olin
Rufus P. P. Wilkinson, Maiden	First

WAYNESVILLE DISTRICT

Charlie Bigwitch, Cherokee	Cherokee Mission
Robert E. Boggan, Jr. (A) Route 3, Clyde	Fines Creek
Edwin Vance Davis, Route 1, Hot Springs	Fines Creek
Fred A. English, Route 1, Murphy	Murphy Circuit
Mrs. M. D. Newell (A) (E) Lake Junaluska	Faith-Francis Cove
Finley Orr, Route 2, Murphy	Murphy Circuit
Cletes A. Pope, Jr., Route 3, Box 42, Hayesville	Shooting Creek
Harry Queen (A) (D) Route 2, Canton	Pigeon Valley
J. Carl Sorrells (A) (E) Route 4, Franklin	Sylva Circuit

WINSTON-SALEM DISTRICT

James Dwight Cartner (A), Route 1, Box 40, Rural Hall	Germanton-Oak Grove
Francis Charles Church (A), Milhaven Road, Winston-Salem	Virginia Circuit
C. A. Cranford, 721 Cranford, Winston-Salem	Union Rdge
Joe Bill Davis (A), Route 1, Walkertown	Shiloh-Olivet
Joseph Marion Fulk (A), Route 1, Pilot Mountain	New Hope Circuit
Sidney Maxford Gardner, Route 5, Mount Airy	Surry Circuit
G. B. Gwyn (R), 220 Hylton St., Mount Airy	Mount Airy Circuit
Thomas Jolly Howard (A), Route 3, Kernersville	Hiatt Memorial
H. W. Hudspeth, 121 N. E. 24th St., Winston-Salem	Wesley Memorial
Milford Loy Kennedy (A), Ararat, Va.	Virginia Circuit
Arthur Rufus Livengood (A), Route 8, Winston-Salem	Surry Circuit
Oscar E. Merritt (A) (E), East Bend	East Bend
Dewey Michael Morrison (A) (E), Route 2, Pinnacle	Shoals
Cecil Mark Raby, Jr., Route 1, Rural Hall	Boonville-Mitchell's Chapel
Wallace Ryals (A), Route 3, Kernersville	Mount Airy Circuit
Charles Vaugh, Central Methodist Church, Mount Airy	**Central**
Gerald Lee Wilson, 233 Oakwood Ave., Winston-Salem	Ardmore
Dewey L. Yarborough, 332 Picadilly Dr., Winston-Salem	

6. Lay and Reserve Lay Members

The following were certified by their Quarterly Conference as having been duly elected the representatives from their charges to the 1961 session of the Western North Carolina Conference.

The first name is the lay member and the second, the reserve lay member.

* Indicates the delegate registered.

ALBEMARLE DISTRICT

Albemarle: Central .....*Dwight Stokes, 916 N. 10th St., Albemarle
R. L. Smith, 429 N. 10th St., Albemarle
First Street .....*R. E. Swanner, 523 Avondale Ave., Albemarle
Mrs. Willard Snuggs, Jr., 730 S. Fifth Ext., Albemarle
Main Street ..... Max Gantt, Box 8, Albemarle
*Craven C. Tarleton, 412 Spring St., Albemarle
Parkway-Pine Grove .....*J. A. Howell, Route 4, Albemarle
Worth Allman, Route 2, Albemarle
Tabernacle ..... D. B. Kirk, 1210 Bailey St., Albemarle
(1) D. M. Scott, Route 4, Albemarle
*(2) Arthur Hatley, Route 2, Albemarle
Albemarle Circuit ..... Frank Smith, Route 1, Albemarle
Jack Ingram, Box 486, Badin
Ansonville .....*Roy Isenburg, 73 Second St., Wadesboro
L. C. Springer, Route 2, Wadesboro
Badin .....*Otis L. Crisco, Badin
Richard Curphey, Badin
Bethany .....*A. Scott Huneycutt, New London
Dewey Sides, 1256 Carolyn Dr., Albemarle
Bethel-Palestine .....*Virgil Moss, Route 2, New London
(1) Ernest Poplin, Route 2, New London
(2) John Chandler, Route 2, New London
Bethlehem .....*Murray Starnes, Route 6, Monroe
(1) Mrs. George Brown, Route 5, Monroe
(2) John T. Wilson, Route 2, Waxhaw
Camp Ground .....*James Davis, Route 1, Waxhaw
Frank Hawfield, Route 2, Matthews
Friendship .....*J. C. Hinson, Route 1, Mt. Pleasant
(1) Mrs. Myrtle Lowder, Route 3, Albemarle
(2) Miss Frances Rogers, Route 1, Richfield
Hebron .....*Mrs. H. G. Sneed, Route 7, Monroe
Mrs. Grayson Hayes, Route 7, Monroe
Indian Trail-Stallings .....*Miss Myrtle Benton, Indian Trail
Mrs. W. C. Stinson, Route 3, Matthews
Lilesville .....*James R. Clark, Lilesville
Wilma Dennis, Route 2, Wadesboro
Locust-Oakboro .....*G. E. Harwood, Oakboro
Vann Smith, Oakboro
Marshville .....*R. W. Lane, Jr., Marshville
E. E. Huggins, Marshville
Mineral Springs ..... O. L. Murray, Route 6, Monroe
Frank Godfrey, Route 6, Monroe
Monroe: Central .....*W. H. Rooker, Box 273, Monroe
Claude Eubanks, Box 332, Monroe
N. Monroe-Benton Heights ..*Johnnie T. Hill, Box 187, Monroe
Tom L. Winchester, Box 82, Monroe
Morven .....*J. W. Jenkins, Morven
J. B. Vaughn, Route 1, Chesterfield, S. C.
New Hope .....*Lee Aycoth, Route 5, Monroe
Keith Moore, Route 5, Monroe
New Hope-Bethel .....*Charles Garris, Route 3, Wadesboro
Roy Horne, Route 1, Morven
New London ..... Reade Pickler, New London
W. O. Pennington, New London
Norwood: First .....*J. T. Britt, Norwood
O. B. Mabry, Box 441, Norwood
Norwood Circuit .....*James Dry, Route 1, Stanfield
Joe Scarboro, Route 1, Norwood
Peachland ..... K. E. Tucker, Box 72, Peachland
*R. P. Mitchum, Route 1, Peachland
Polkton .....*Enos Edwards, Box 398, Wadesboro
C. L. Hatley, Route 1, Polkton
Prospect ..... Mrs. Herbert Latham, Route 5, Monroe
Mrs. R. D. Helms, Route 5, Monroe
Salem ..... W. A. Hatley, Route 3, Albemarle
*R. W. Lowder, Route 1, New London
Stanfield .....*J. S. Polk, Route 1, Stanfield
L. A. Love, 4901 Central Ave., Charlotte
Unionville .....*Mrs. Vance Presson, Route 3, Monroe
Roy Kindley, Route 7, Monroe
Wade ..... James Roberson, Lilesville
Louise Ricketts, CC3, Wadesboro
Wadesboro: First ..... Hal Little, Wadesboro
*Tom Little, Wadesboro

Waxhaw	C. D. Gamble, Waxhaw
	Houston Howie, Waxhaw
Weddington	*R. L. Helms, Route 2, Matthews
	Mrs. W. H. Helms, Route 2, Matthews
Wesley Chapel	Flynn Burrage, Misenheimer
	*(1) W. L. Reasonover, Misenheimer
	(2) Cameron West, Misenheimer
Wingate	*Emmitt Jones, Route , Monroe
	P. E. Greene, Wingate

ASHEVILLE DISTRICT

Acton	Allen B. Prichard, 125 Clarendon Rd., W. Asheville
	C. C. Marr, 135 Sand Hill School Rd., W. Asheville
Asheville: Abernethy	*E. J. Mathis, 15 Jeffress St., Asheville
	Robert Fisher, 169 Jonnston Blvd., Asheville
Asbury Memorial	*A. M. Nelson, 176 Webb Cove Rd., Asheville
	Ralph Wilkerson, 67 Wolfe Cove Rd., Asheville
Biltmore	*J. Alfred Williams, Route 3, Box 952-A, Asheville
	T. W. Edgeworth, 600 Wilson St., Asheville
Central	*Carl B. Hyatt, Jr., 9 Woodcrest Rd., Asheville
	*Clarence E. Morgan, 10 N. Kensington Rd., Asheville
	(1) Roy H. Cagle, Elk Mtn. Scenic Hwy., Asheville
	(2) J. Doyle Barnes, 5 Busbee Rd., Asheville
Emma	Mrs. Vava Foster, Route 3, Asheville
	*Mrs. Roy West, Route 4, Asheville
French Broad	James B. Duckett, Jr., 141 Millbrook Rd., Asheville
	*J. H. Everett, 1226 Haywood Rd., Asheville
Groce	*J. R. DeCoster, 187 Beverly Rd., Asheville
	Ray Rast, 2 Marlborough Rd., Beverly Hills, Asheville
Haywood Street	*Carroll R. Owens, 25 Monroe Place, Asheville
	Harold K. Bowling, 57 Madeline Ave., Asheville
Oakley	*R. B. Fuller, 12 Ridge Rd., Asheville
	W. R. Arledge, 26 Main St., Biltmore
St. Paul's	*J. H. Bailey, 41 Austin Ave., Asheville
	Richard Hart, 64 Wendover Rd., Asheville
Trinity	Curtis Snipes, 69 Vermont Ave., Asheville
	*Clyde M. Taylor, 41 Gaines Ave., Asheville
Avery's Creek-Sardis	Miss Sue Davis, Arden
	*Mrs. Paige Wimmer, Route 1, Arden
Azalea-Tabernacle	*Kent Hampton, Box 396, Swannanoa
	Frank L. Harris, Route 1, Black Mountain
Bald Creek	Theo Gibbs, Route 3, Burnsville
	(1) Ralph Proffitt, Cane River
	(2) Mrs. Hugh Gowan, Bald Creek
Balfour	*Miss Lila Garren, Route 5, Box 407, Hendersonville
	Miss Elizabeth McConnell, Route 2, Hendersonville
Bell	*Waitzel G. Plemmons, Route 2, Leicester
	R. A. Reeves, Route 1, Leicester
Bethel	*Douglas Allison, 144 New Haw Creek Rd., Asheville
	Raphael M. Rice, Route 2, Asheville
Bethesda	*James R. Cooper, Route 2, Box 460, Asheville
	W. Ed Swann, Willowbrook Rd., Asheville
Black Mountain	*Harry Hyder, Box 926, Black Mountain
	T. W. Nesbitt, 603 Montreat Rd., Black Mountain
Brevard	*Dr. Frank B. McGuire, Jr., Brevard
	F. A. Rahn, Route 1, Pisgah Forest
Brevard Circuit	*Miss Sallie Green Allison, Horseshoe
	B. E. Keisler, Rosman
Burnsville	G. Leslie Hensley, Burnsville
	*Don Pardue, Burnsville
Candler	Vinson Robinson, Route 2, Candler
	Walter Wilson, Route 3, Candler
Dana	T. F. Case, 205 Barksdale Ave., Hendersonville
	(1) Mrs. T. E. Blackwell, Route 1, Hendersonville
	(2) Mrs. Walter R. Byers, 109 Erkwood Dr., H'ville
East Flat Rock	S. C. Garner, Box 504, East Flat Rock
	Hubert Duncan, Jr., Box 196, Mountain Home
Ecusta	*David Norton, Route 2, Brevard
	Harry D. McCutcheon, Route 1, Pisgah Forest
Edneyville	J. T. Lyda, Route 2, Hendersonville
	Mrs. R. L. Coston, Route 2, Hendersonville
Elkwood	*James Young, 74 Washington Ave., Asheville
	(1) Paul Greene, 174 Elkwood Ave., Asheville
	(2) James DeWeese, Box 7132, Asheville
Fairview	Miss Mattie Williams, Route 6, Box 278, Asheville
	*Miss Hilda Gregory, Route 1, Fletcher
Fanning's Chapel	E. E. Smith, Route 1, Arden
	*Mrs. Jack Waldrep, Route 1, Box 71, Horseshoe
Fletcher	*George Jarvis, Fletcher
	W. T. Justice, Fletcher
Francis Asbury	E. C. Duckett, Route 2, Candler
	(1) Mrs. E. C. Duckett, Route 2, Candler
	*(2) Mrs. Dorothy McCain, Route 2, Candler
Hendersonville	E. W. Kuykendall, 2115 Stony View Dr., Hendersonville
	*H. M. Heilig, Hendersonville

Hot Springs	Robert Kirby, Hot Springs
	*Mrs. R. M. Brittain, Hot Springs
Laurel Hill-Davis Chapel	Ronnie Brooks, Route 2, Candler
	*Ralph Nichols, Route 1, Candler
Leicester	*S. O. Wilde, Route 4, Asheville
	Bryce Hall, Route 1, Leicester
Mars Hill	*Ralph English, Route 2, Mars Hill
	Porter Wallin, Route 3, Mars Hill
Marshall	*Mrs. Gilbert Stackhouse, Route 4, Marshall
	J. A. Dennis, Marshall
Mills River	R. E. Clement, Horseshoe
	A. W. Boley, Horseshoe
Montmorenci	*W. F. Hall, Route 3, Candler
	Herbert Roberson, Jr., Route 1, Candler
Newdale	*Charles Wesson, Route 5, Burnsville
	W. M. Hall, Route 2, Burnsville
Oak Hill	Robert W. Taylor, Route 1, Box 29-A, Horseshoe
	William R. Pettitt, 6 Hickory Terrace, Asheville
Piney Mountain-Pisgah	*J. L. McConnell, Route 1, Box 59, Candler
	(1) D. R. Warren, Route 1, Candler
	(2) Mrs. Jeannette Swann, Route 1, Candler
Reeve's Chapel-Brown's View	Mrs. Ruth Smith, Route 2, Candler
	Mrs. Ruth Christopher, Route 3, Asheville
Riverview	Thomas Bame, 168 Fairfax Ave., Asheville
	M. C. Boggs, 557 N. Louisiana Ave., Asheville
Salem-Barnardsville	*J. B. Edwards, Barnardsville
	Mrs. Mamie Drake, Route 2, Weaverville
Saluda	*T. M. Mason, 612 Pace St., Hendersonville
	Henry M. Davis, Route 1, Flat Rock
Sandy	Mrs. Charles Wells, Route 2, Leicester
	Mrs. Bill Broyles, Route 2, Leicester
Skyland	Ernest Phipps, 28 Springside Rd., Asheville
	Charles Moffitt, Route 1, Arden
Swannanoa	Claude Powers, Route 1, Swannanoa
	J. H. Coman, Box 667, Swannanoa
Tryon	J. Lee Lavender, Tryon
	George L. Chapman, Tryon
Weaverville	*L. A. Weaver, Route 3, Weaverville
	Calvin Ballard, Box 452, Weaverville
Weaverville Circuit	*Lester Cheek, 17 Elkwood Ave., Asheville
	Arthur W. McDaris, Route 1, Weaverville

CHARLOTTE DISTRICT

Asbury-Huntersville	*Ross Ferrell, Route 1, Huntersville
	Mrs. Bobby Ross, Huntersville
Blair Road	*P. C. Williams, Route 1, Box 500, Charlotte
	W. A. Elliott, Jr., Route 1, Box 469, Charlotte
Charlotte: Aldersgate	*E. W. Holmes, 4000 Park Rd., Charlotte
	Mrs. W. E. Clontz, 5210 Shady Grove Lane, Charlotte
Belmont Park	B. C. Gibson, 1629 Parson St., Charlotte
	J. B. Ray, 2305 Commonwealth Ave., Charlotte
Big Spring	A. D. Moore, Moore's Park, Virginia Ave., Charlotte
	*Mrs. Woody Faulkner, 1760 Maryland Ave., Charlotte
Calvary	*E. L. Phillips, 2601 Hampton Ave., Charlotte
	G. W. Dooley, 354 Ridgewood Ave., Charlotte
Central Avenue	*John Miller, 2001 Cumberland Ave., Charlotte
	Roy Garmon, Box 9126, Charlotte
Chadwick	*Miss Beulah Smith, 105 S. Cromer St., Charlotte
	Mrs. Fred Love, 128 S. Cromer St., Charlotte
Christ	*Craig Lawing, 212 Gumbranch Rd., Charlotte
	Jack Mock, 149 Gumbranch Rd., Charlotte
Cokesbury	*W. G. Broome, 2709 Athens Place, Charlotte
	Farris Brantley, 2709 Whittier Place, Charlotte
Cole Memorial	*W. W. Goodson, Derita
	T. W. Taylor, 1815 Sugaw Creek Rd., W., Charlotte
Commonwealth	John Ray, 2208 Laburnum Ave., Charlotte
	J. K. McMahan, 2441 Shenandoah Ave., Charlotte
Dilworth	*O. N. Hutchinson, 1824 Ewing Ave., Charlotte
	R. Powell Majors, 2749 Picardy Place, Charlotte
	*(1) K. O. Hobbs, 2601 Park Rd., Charlotte
	(2) Zeb Strawn, 801 Berkley Ave., Charlotte
Duncan Memorial	J. D. Jones, 710 E. 19th St., Charlotte
	Robert Helms, 619 Harwyn Dr., Charlotte
Epworth Lane	*A. W. Lewery, Route 10, Box 200C, Charoltte
	Joe Williams, Route 10, Box 94, Charlotte
Faith	Charles C. Wood, 606 N. Church St., Charlotte
	Miss Paula Melvin, 2602 Rozzelle's Ferry Rd., Charlotte
First	*W. E. Jordan, 1212 Lexington Ave., Charlotte
	E. Raymond Brietz, 1649 Sterling Rd., Charlotte
	(1) Kenneth Austin, 1624 Sterling Rd., Charlotte
	*(2) W. P. Pike, 2413 Kenmore Ave., Charlotte
Gillespie	*R. B. Blackman, 4913 Tewksbury Rd., Charlotte
	Kenneth Abernathy, 628 Eastway Dr., Charlotte
Grace	*Raymond Simmons, 4412 Holstead Dr., Charlotte
	Melvin Harris, 4510 Fenwick Court, Charlotte

Hawthorne Lane	*R. E. Evans, 527 Hawthorne Lane, Charlotte
	E. L. Stalvey, 1541 Caroline Dr., Charlotte
Hickory Grove	*Mrs. C. L. Cordell, Route 8, Box 119, Charlotte
	Carey Haigler, 509 Briarwood Dr., Charlotte
Kilgo	*M. A. Skidmore, 3030 Ventosa Ave., Charlotte
	Mrs. J. H. Moore, 5320 Plaza Rd., Charlotte
Memorial	W. S. Carson, 1709 Tyvola Rd., Charlotte
	*Mrs. Willard Farrow, 3420 Shamrock Dr., Charlotte
Morris Field	R. H. Sims, Route 4, Box 68, Charlotte
	E. L. Mayhew, Route 4, Box 64. Charlotte
Mouzon	*Walter L. Smith, 2034 Sharon Lane, Charlotte
	Hurley D. Rogers, 537 Ebb Place, Charlotte
Myers Park	Dennis Myers, 808 Johnston Bldg., Charlotte
	*George Snydor, 1401 W. Morehead St., Charlotte
	*(1) S. Herbert Hitch, Box 38, Charlotte
	(2) Mrs. Charles Litaker, 1600 Queens Rd., W., Charlotte
Oak Grove	*C. C. Phillips, Route 7, Box 480-E, Charlotte
	Carol Miller, 2615 Amber Dr., Charlotte
Plaza	*B. R. Barrett, 2529 Daniel St., Charlotte
Pleasant Grove	*W. A. Kelly, Box 632, Paw Creek
	Newton Jackson, Route 9, Box 397, Charlotte
Providence	R. L. Hines, 630 Llewellyn Place, Charlotte
	Guy L. Byerly, Jr., 3815 Wendwood Lane, Charlotte
Purcell	*Sam Bell, 3141 Minnesota Rd., Charlotte
	J. Frank Caldwell, 2111 Aberdeen St., Charlotte
St. Andrews	*Douglas Park, 745 Wensley Dr., Charlotte
	Lewis Allen, 1628 Wensley Dr., Charlotte
St. James	*Ralph Easterling, Route 5, Box 652-C-10, Charlotte
	M. W. Winters, 666 Bradford Dr., Charlotte
St. John's	Harold Beaver, 5000 Doris Ave., Charlotte
	*J. T. Beck, 104 Lanier Ave., Charlotte
St. Luke's	*James Foreman, 2829 Palm Ave., Charlotte
	Denver Andrews, 3823 Shamrock Dr., Charlotte
St. Mark's	John S. King, Jr., 908 Clanton Rd., Charlotte
	*Mrs. Kenneth R. Moore, 3720 Blandwood Dr., Charlotte
St. Paul's	*Louis Asbury, 156 Huntley Place, Charlotte
	Mrs. James Dick, 908 Poindexter Dr., Charlotte
Spencer Memorial	*Marvin Mauney, 2113 Jennie Linn Dr., Charlotte
	E. N. Hudson, 814 E. 36th St., Charlotte
Tuckaseegee Road	*J. C. McMurry, 6312 Tuckaseegee Rd., Charlotte
	Wade Wright, 7307 Tuckaseegee Rd., Charlotte
Wesley Heights	D. P. Alexander, 1228 Effingham Rd., Charlotte
	Foy C. Jones, 206 Lima Ave., Charlotte
Davidson	*J. B. Alexander, Davidson
	C. E. Ratliff, Davidson
Harrison	*R. L. McGinn, Route 1, Pineville
	Alton Bland, Jr., Route 1, Pineville
Homestead	Wesley Vaughn, 527 Fielding Rd., Charlotte
	Thomas L. Hansel, Box 466, Paw Creek
Lowesville: Hill's Chapel	Keith Hager, Route 9, Charlotte
	*June Dellinger, Route 1, Stanley
Matthews	*George Shelton, Matthews
	Herbert Kirkpatrick, Mattheys
Moore's Chapel	*L. H. Bozardt, Route 5, Charlotte
	Harold Hipp, Route 5, Charlotte
Mount Holly: Aldersgate	A. A. Small, Box 164, Mount Holly
	Mrs. A. A. Small, Box 164, Mount Holly
First	*Hal B. Tucker, 218 Dogwood Dr., Mount Holly
	Bobby Nixon, 1008 N. Main St., Mount Holly
Mount Zion	Ben Brown, Cornelius
	Otis Wally, Route 1, Davidson
New-Salem-Field	*Clifton Stroupe, Route 1, Stanley
	Glenn Sigmon, Route 1, Iron Station
Pineville	*Robert Whitesides, Route 1, Matthews
	C. E. Howie, Pineville
Riverbend-Snow Hill	*John Calder, Route 1, Mount Holly
	Jack Griffis, Route 1, Mount Holly
Rock Springs	Mrs. Estelle Sigmon, Route 1, Denver
	*Mrs. Asbury Mundy, Route 1, Denver
Thrift	P. C. Wilkinson, Route 6, Box 616, Charlotte
	*Grady Dickens, Box 726, Paw Creek
Trinity	*Olin McClure, Route 9, Box 271, Charlotte
	Steve Allison, Route 1, Box 155, Huntersville

GASTONIA DISTRICT

Asbury	*S. M. Shrum, Box 528, Lincolnton
	Paul D. Shuford, Route 3, Lincolnton
Belmont: Ebenezer	R. L. Carson, 1100 Hickory Road, Mt. Holly
	*W. J. Edwards, 206 Louise Ave., Belmont
First	*Raymond Garrison, Circle Dr., Belmont
	Dr. C. R. McAdams, Woodrow Ave., Belmont
Park Street	Joe Stowe, Box 964, Cramerton
	*David Wingate, 325 Kale St., Belmont
St. Mark's	*R. H. Helton, Eagle Rd., Belmont
	Ike Pepper, Box 302, Belmont

South Point ..... *I. C. Ford, Route 1, Box 305, Belmont
F. E. Ellington, Sr., Route 1, Belmont
Belwood ..... *W. A. Dixon, Route 2, Lawndale
Ira Willis, Route 3, Lawndale
Bessemer City: Bethea-Puett .. *Miss Maggie Lutz, 304 S. 12th St., Bessemer City
Mrs. Chloe Baldwin, 510 E. Georgia, Bessemer City
Odell Memorial ..... *Robert L. Coon, Box 386, Bessemer City
Don H. Kincaid, 104 W. Virginia, Bessemer City
Bethel-Crowell ..... Gene Sain, Route 2, Vale
*Blair Cody, Route 1, Newton
Bethesda ..... *W. O. Smith, Route 2, Gastonia
Ralph M. Suggs, Route 2, Gastonia
Bethlehem-Bess Chapel ..... *Tracy Gaskins, Route 1, Cherryville
Mrs. Doris Eaker, Route 1, Cherryville
Boger City ..... *Joe Ross, Box 346, Lincolnton
A. R. Proctor, Box 245, Lincolnton
Casar ..... M. L. Ivester, Route 1, Lawndale
A. C. Brackett, Casar
Cherryville ..... *Kenneth Beam, Cherryville
Kenneth Mayhew, Sr., Cherryville
Cleveland Circuit ..... *J. F. Richards, Route 1, Ellenboro
Huston Waters, Route 3, Lawndale
Concord-Mary's Grove ..... *Garland Martin, Route 3, Kings Mountain
Mrs. Garland Martin, Route 3, Kings Mountain
Cramerton: Cramer Memorial .. *F. S. Key, Cramerton
Dick Eller, Cramerton
West Cramerton ..... W. W. Bell, Jr., West Cramerton
L. F. Mims, Cramerton
Crouse ..... *Mrs. Coman Reynolds, Route 4, Lincolnton
C. C. Dalton, Route 1, Lincolnton
Dallas ..... *C. Fred Stowe, Jr., Route 2, Dallas
Lathan C. Ratchford, Route 1, Dallas
El Bethel ..... *Mary C. Butler, Kings Mountain
Boyd Harrelson, Route 2, Kings Mountain
Fallston-Clover Hill ..... *Everett Turner, Fallston
Robert Michael, Fallston
Gastonia: Bradley Memorial ... *Ellis Hutchins, 1828 Maxton Ave., Gastonia
Max Stewart, 1207 Cloniger St., Gastonia
Covenant ..... *Taylor McElween, 627 Derby Court, Gastonia
Cramer L. Little, 412 McNeil St., Gastonia
Faith ..... *Paul Jordan, 405 Pear St., Gastonia
Byron Hartsell, 835 Hillcrest St., Gastonia
First ..... *Robert L. Allen, 3159 Whitson Rd., Gastonia
*R. P. Caldwell, Box 885, Gastonia
(1) S. R. Shi Jr., 351 W. Main Ave., Gastonia
Maylo ..... *H. D. Whitner, Box 1158, Gastonia
C. A. Clements, 1316 Spencer Mt. Rd., Gastonia
Myrtle ..... *David L. Wyont, Route 1, Gastonia
O'Neal Gamble, 103 Bolding St., Gastonia
Smyre ..... *Harold L. Denton, Box 1234, Gastonia
J. H. Holland, 713 Lower Dallas Rd., Gastonia
St. John's ..... *Marvin Nipper, 605 Dartmouth Dr., Gastonia
John McRae, 629 Armstrong Park Rd., Gastonia
Trinity ..... H. A. Redmond, 1404 W. Fifth Ave., Gastonia
*Julius L. Lail, 402 W. Dixon Ave., Gastonia
High Shoals-Iron Station ..... L. J. Hovis, Route 4, Lincolnton
*G. C. Frye, High Shoals
Kings Mountain: Central ..... C. J. Gault, Jr., Goforth St., Kings Mountain
E. W. Griffin, Jr., 611 Crescent Circle, Kings Mountain
Grace ..... *William G. Jonas, 706 Jackson St., Kings Mountain
J. E. Mauney, 1001 Church St., Kings Mountain
Laboratory-Landers ..... *Mrs. P. A. Lynch, Route 4, Lincolnton
Carl Freeman, Route 4, Lincolnton
Lawndale ..... *M. I. Clark, Lawndale
Zeno Wright, Lawndale
Lincoln Circuit ..... *E. F. Ritchie, Route 2, Lincolnton
Coen Biggerstaff, Route 2, Lincolnton
Lincolnton: First ..... *Elliott Beal, Lincolnton
Frank Crowell, Lincolnton
Rhyne Heights ..... *Lee Rhodes, 300 Linwood Dr., Lincolnton
A. T. Sain, Route 3, Lincolnton
Lowell ..... *Mrs. Roberta R. Smith, Lowell
Miss Blanche Turner, Route 2, Gastonia
McAdenville ..... Mrs. Walter Brittain, Box 36, McAdenville
*Mrs. Barbara Abernethy, Box 56, McAdenville
Northbrook Circuit ..... *Lester Huss, Route 3, Vale
Clyde Craig, Route 3, Vale
Oak Grove-St. Paul ..... B. B. Bowen, Route 5, Shelby
Ezell Floyd, Route 1, Lawndale
Palm Tree ..... *R. A. Warlick, Rout 1, Lawndale
Jimmy Carter, Route 1, Lawndale
Pisgah ..... *Doris Thornburg, Route 4, Lincolnton
C. R. Huss, Route 4, Lincolnton
Polkville ..... *Frank Jenkins, Route 4, Shelby
Yates Lee, Box 124, Lawndale

Sharon-Boiling Springs	*Glenn Blanton, Route 3, Shelby Howard Hamrick, 6 S. Main St., Shelby
Shelby: Aldersgate	*Bob Bayliss, 302 Edgewood Rd., Shelby Lear Powell, 902 Spring Garden Dr., Shelby
Central	*Wade Hendricks, Box 484, Shelby Joe Whisnant, Shelby
Hoyle Memorial	J. B. Green, 415 Grover St., Shelby Raymond Monroe, 210 Martin St., Shelby
Lafayette Street	*James Morehead, 1224 Patterson St., Shelby Lewis Ervin, 1 Lowrance St., Shelby
Shelby Circuit	Heamon Carpenter, Blanton St., Shelby *Joe Eaker, Kings Mountain
Stanley	*Oscar Moore, Route 1, Stanley Mrs. Oscar Moore, Route 1, Stanley
Sulphur Springs	*C. L. Byers, Jr., Route 6, Shelby J. E. Elliott, S. Lafayette St., Shelby
Toluca	*Hugh Sain, Route 3, Vale Mrs. C. G. Bingham, Route 2, Vale
Union Circuit	W. R. Carswell, Route 1, Lincolnton *David Abernethy, Route 2, Vale

GREENSBORO DISTRICT

Bethany-Glencoe	*Mrs. Jay Barefoot, Route 1, Summerfield Clyde Simpson, Jr., Route 1, Summerfield
Bethlehem	*W. B. Kearns, Route 1, Pleasant Garden Charles E. Dunham, Pleasant Garden
Draper: First	*Joe Hailey, Box 334, Draper Dan Squires, 221 W. Fieldcrest Rd., Draper
Flat Rock	*H. L. Johnson, Stokesdale Mrs. E. M. Parrish, Stokesdale
Friendship	*C. L. Knight, Rt. 3, Guilford College Branch, Greensboro Miss Mamie Stafford, 649 Chestnut St., Greensboro
Gethsemane	Mrs. Butler Chrismon, Route 2, Greensboro *(1) Mrs. S. J. Jessup, Route 2, Greensboro (2) Mrs. H. A. Barber, Route 2, Greensboro
Gibsonville	*Glen Fogleman, Gibsonville Walter Allred, Gibsonville
Greensboro: Bessemer	B. T. White, 3601 Sunnycrest St., Greensboro *(1) J. W. Lewis, 710 Battleground Rd., Greensboro (2) Archie Baynes, 407 Holt Ave., Greensboro
Bethel	Evan Bancroft, Route 2, Box 577, Greensboro (1) W. E. Pearson, 1515 Matthews St., Greensboro *(2) J. B. Hunsinger, 1108 Pamlico, Greensboro
Calvary	H. H. Livengood, Route 4, Greensboro (1) Roland T. Gaines, 1405 Randolph Ave., Greensboro (2) T. W. Fain, 3315 S. Elm St., Greensboro *(3) Mrs. J. J. Powell, 808 Mark Place, Greensboro
Carraway Memorial	Roy Smith, 2806 Alcott Rd., Greensboro *C. C. Henson, 1203 11th St., Greensboro
Centenary	*W. G. Simpson, 1210 Northwood St., Greensboro W. H. Purgason, 1401 Latham Rd., Greensboro
Christ	H. D. Maulden, 3801 Henderson Rd., Greensboro (1) N. D. McNairy, 3505 Madison Ave., Greensboro *(2) J. E. Mitchell, Jr., 116 Batchelor Dr., Greensboro
College Place	*Sam B. Foushee, Jr., 3907 Walker Ave., Greensboro (1) M. Ray Banner, Jr., 1201 Cornwallis Dr., Greensboro (2) Robert G. Paschal, 804 Willowbrook Dr., Greensboro
Glenwood	W. L. Herndon, 2310 Walker Ave., Greensboro *W. S. Ward, 1805 Independence Rd., Greensboro
Grace	*W. S. Cross, 531 Woodvale Dr., Greensboro *James B. Millikan, 205 Kimberly Dr., Greensboro (1) Austin Elliott, 4015 S. Fremont Dr., Greensboro (2) Ralph Stout, Jr., Box 354, Guilford
Groometown-St. Andrews	*Mrs. R. B. Hall, 3330 Freeman Mill Rd., Greensboro Mrs. C. H. Groome, Sr., Route 7, Greensboro
Hinshaw Memorial	*R. W. Shinn, Route 7, Box 297, Greensboro Jack Smith, 2800 Pine St., Greensboro
Joyner Memorial	*Miss Mary Ellen Gibbs, Route 3, Box 271, Greensboro R. D. Snow, Route 3, Box 3, Greensboro
Mount Pisgah	*Henry Maiden, 1710 Efland Dr., Greensboro Clair W. Overstreet, 3406 Lawndale Dr., Greensboro
Muir's Chapel	*Mrs. Willis Mock, Sr., 3504 Sharon Dr., Greensboro A. W. Morris, Sr., Greensboro
Newlyn Street	*W. F. Allred, 1718 Roseland St., Greensboro L. F. Linker, 610 Howard St., Greensboro
Proximity	Charles Jones, 1510 Summit Ave., Greensboro Walter Gardner, 1506 Summit Ave., Greensboro
St. John's	*John T. Talley, 1001 Bitting St., Greensboro W. J. Apple, 1307 Victory St., Greensboro
St. Paul's	*Ervin Wyrick, 644 Chestnut St., Greensboro (1) R. L. Yates, 1211 Hickory Ave., Greensboro (2) Bill Blake, 3904 Baylor St., Greensboro
Trinity	John Davis, 108 Wedgewater Dr., Greensboro *Russell Tippett, 3903 Friendly Rd., Greensboro

West Market	*Dr. J. L. Cook, 202 Nut Bush Rd., Greensboro
	*W. I. English, 111 Hawkins Rd., Greensboro
	(1) Eddie Yost, 628 University Dr., Greensboro
	(2) R. Kennedy Harris, 305 Victoria, Greensboro
Guilford College	*Mrs. J. H. Hinshaw, Guilford College Br., Greensboro
	Mrs. W. E. Canada, Guilford College Br., Greensboro
Haw River	James Murray, Route 6, Reidsville
	Lee Page, Route 1, Brown Summit
Hickory Grove	*Marshall Jones, Route 1, Jamestown
	Edwin Carroll, Route 1, Box 39, Guilford
Leaksville	*Ben H. Holmes, Bridge St., Leaksville
	G. C. Gammon, Gay St., Leaksville
Lee's Chapel	*W. A. Saunders, Route 2, Box 103, Brown Summit
	J. L. Carter, 819 5th Ave., Greensboro
Madison	*Charles Scott, Madison
	(1) Mrs. Natt M. Pickett, Madison
	(2) Mrs. W. T. Lauten, Madison
Mayodan	*Miss Annie Martin, Mayodan
	J. Willie Smith, Mayodan
Meadow View	*J. A. Ferguson, Spray
	J. C. Haraway, Spray
Moriah	Nathan Cox, Route 1, Box 78, Greensboro
	*(1) John B. Bowman, Rt. 6, Box 460A, Greensboro
	(2) Roscoe Taylor, 403 E. Vandalia Rd., Greensboro
Mount Carmel	Carlton Sparks, Route 1, Ruffin
	*A. G. Strader, Jr., Route 5, Reidsville
Mount Herman	*Mrs. Louis Joyce, Madison
	Mrs. Tom Joyce, Route 1, Madison
Mount Pleasant	*C. C. Andrews, McLeansville
	Moir Martin, McLeansville
Mount Pleasant Circuit	*Benson Causey, Route 1, Liberty
	Maurice Garrett, Route 1, Liberty
Oak Ridge-Morehead	*Harry C. Gardner, Oak Ridge
	(1) Dan Jessup, Jr., Route 3, Greensboro
	(2) R. N. Linville, Oak Ridge
Pelham-Hickory Grove	*Willis Hundley, Route 1, Pelham
	F. Henry Duncan, Pelham
Pleasant Garden	*J. L. Dawson, Pleasant Garden
	Starr Layton, Route 1, Greensboro
Rehobeth	Wayne McCraw, Route 8, Greensboro
	*Chester Brady, Route 8, Greensboro
Reidsville: First	*F. J. Bello, Annrustin Dr., Reidsville
	Thomas L. Burton, Crescent Dr., Reidsville
Main Street	*Mrs. Joe Trollinger, Reidsville
	J. R. Rose, 802 Piedmont St., Reidsville
Woodmont	Jimmy Waynick, Richardson Rd., Reidsville
	William R. Nichols, Russell Ave., Reidsville
Reidsville Circuit	*Mrs. H. B. Quackenbush, Route 3, Reidsville
	A. M. Branscome, Route 4, Reidsville
Rockingham Circuit	*Ben Fulp, Route 1, Belews Creek
	Raymond Calhoun, Route 2, Walnut Cive
Ruffin	Mrs. Arlene Smith, Box 68, Ruffin
	*Mrs. Agnes Green, Ruffin
Sandy Ridge	John Nelson, Route 1, Madison
	James Mays, Route 1, Sandy Ridge
Spray	*Dr. J. A. O'Leary, Box 235, Spray
	Dr. R. C. Turner, 1109 Trogden Dr., Leaksville
Stokesdale	*Powell Shelton, Stokesdale
	Edgar H. Adcock, Stokesdale
Stokesdale Circuit	Miss Faye Webster, Route 3, Madison
	Gorrell Parrish, Route 1, Stokesdale
Stoneville	*Mrs. T. R. Wolfe, Stoneville
	Miss Mary Price, Stoneville
Summerfield	T. D. Alley, Route 2, Summerfield
	S. E. Boswell, Route 2, Summerfield
Tabernacle	*Mrs. Arvil Reynolds, Route 1, Pleasant Garden
	L. A. Pugh, Route 4, Greensboro

HIGH POINT DISTRICT

Archdale	E. W. Welborn, 3921 S. Main St., High Point
	*A. E. Williams, 4616 S. Main St., High Point
Asheboro: Brower-New Union	Harris Brown, Route 1, Asheboro
	*Mrs. B. T. McKinney, Route 1, Asheboro
Calvary	*Jesse Moffitt, Route 2, Randleman
	Marshall Williams, Route 2, Randleman
Central	*J. D. Ross, Jr., Box 700, Asheboro
	Dallas Rich, 853 Cotton St., Asheboro
First	*D. W. Holt, 710 W. Kivett Dr., Asheboro
	A. I. Ferree, 716 S. Park St., Asheboro
Giles-Charlotte	*S. E. Trogden, Worth St., Asheboro
	Miss Sally McCain, E. Salisbury St., Asheboro
Grace	Redding Calloway, 1724 Brook Dr., Asheboro
	Worth Shaw, 230 Hawthorne Dr., Asheboro

West Bend	*Clarence Agner, 137 W. Presnell St., Asheboro Clarence Davis, 713 Highland St., Asheboro
West Side	Jack Hinshaw, Route 2, Asheboro *George Bunting, Asheboro
Bethany-Gray's Chapel	Glenn Caudle, Route 1, Franklinville Odell Routh, Route 1, Climax
Bethel-Julian-Shiloh	*Curtis Boyles, Route 1, Liberty Tom Gilmore, Julian
Bunker Hill-Sandy Ridge	*Mrs. C. T. Westmoreland, Route 1, Colfax Delbert Clodfelter, 4102 N. Main St., High Point
Cedar Falls-Central Falls	Dexter Beane, 1603 N. Fayetteville St., Asheboro *Charles Harrelson, Route 5, Asheboro
Coleridge	Ray Moffitt, Route 1, Staley *James Cox, Route 1, Siler City
Fairfield	David Tolbert, Archdale *Mrs. Hubert Clinard, Route 4, High Point
Fairview	*Charles W. Dobbins, Route 1, Trinity T. D. Brower, Box 44, Trinity
Franklinville	*E. C. Routh, Box 57, Franklinville Coy Chandler, Route 1, Franklinville
High Point: Calvary	Vance Proctor, Forestdale Dr., Jamestown *Mrs. C. W. Russell, 1105 Thissell St., High Point
College Village	*Mrs. W. W. Wood, 817 Fifth St., High Point Mrs. Paul Edwards, 841 Willow St., High Point
First	C. L. Gray, 912 N. Rotary Dr., High Point W. D. Bulla, 1043 Wellington, High Point
Highland	*Eddie H. Cooke, 907 Arch St., High Point Henry Wells, Jr., 200 Montsinger St., High Point
Lebanon	*Howard Lamb, Route 1, High Point Bob Parrish, 21-B William and Mary Apts., High Point
Main Street	R. N. Morgan, 538 Farris Ave., High Point *Lyle Kearns, 112 Guyor St., High Point
Montlieu Avenue	*W. B. Belk, Sr., 118½ N. Main St., High Point Claude Cline, Sr., Emerwood Estates, High Point
Northwood	*Mrs. L. H. Bottoms, Box 5092, High Point J. G. York, 605 Hawthorne St., High Point
Oakview	*Coy L. Brown, Sr., 2902 N. Main St., High Point Miss Rachel Oakley, 237 Spencer Ave., High Point
Rankin Memorial	Paul Justice, 508 Hedrick St., High Point *Willis E. Harris, 233 Edgedale Dr., High Point
Saint Timothy	Floyd Carter, Route 3, Thomasville John Atkins, 419 Nathan Hunt Dr., High Point
Ward Street	*J. R. Shelton, 1513 Tryon St., High Point Charles Lowe, 1305 Kentucky Ave., High Point
Welch Memorial	*J. W. Greenway, 2408 S. Main St., High Point Paul Hicks, 917 Grace St., High Point
Wesley Memorial	*R. T. Amos, 902 Forest Hill Dr., High Point *J. A. Johnson, 507 Colonial Dr., High Point (1) Holt McPherson, 700 Hillcrest Dr., High Point (2) Harris Covington, 909 Rockford Rd., High Point
Jamestown	E. M. Mason, 5845 High Point Rd., Greensboro *E. B. Stafford, Jamestown
Liberty: First	*Guy Smith, Liberty W. B. Stamey, Liberty
Liberty Circuit	*Arthur Smith, Box 229, Liberty Stamey Deaton, Staley
Mitchell's Grove	*O. R. Robbins, Route 1, Jamestown Hugh Moran, 3019 Kivett Dr., High Point
Mt. Shepherd	Ed Hough, Route 2, Asheboro *Mrs. Janetta Wright, Route 5, Asheboro
Mount Vernon	*Everette Jones, Route 1, Trinity Mrs. Willa Carter, Route 1, Trinity
Oakdale	Mrs. Ruth Campbell, Box 72, Jamestown *Mrs. Larry Wilkinson, Box 263, Jamestown
Old Union-Mt. Lebanon	Kenneth Daniels, Route 1, Randleman *Mrs. J. H. Trolinger, 805 N. Main St., Randleman
Ramseur-Jordan Memorial	R. G. Henley, Box 114, Ramseur *A. W. Craven, Ramseur
Randleman: First	W. T. Gibson, 107 Shaw St., Randleman Mrs. W. T. Gibson, 107 Shaw St., Randleman
Randleman Circuit	Mrs. Gray Marshall, 408 Park St., Randleman *Mrs. C. O. Byrd, Worthville
Seagrove	Wade Harris, Seagrove William A. Craven, Route 2, Seagrove
South Randolph	*Sarah Eubanks, Route 5, Asheboro Lenton Slack, Route 5, Asheboro
Spring Hill	Mrs. Clark Haynes, Route 2, High Point *Miss Gwendolyn Moore, W. Lexington Ave., High Point
Trinity: Memorial	Guy Royals, 3707 S. Main St., High Point John Payne, Trinity
Vickery-Burnette's Chapel	*Jesse Joyce, Route 8, Greensboro Gurney Sizemore, Route 8, Greensboro

MARION DISTRICT

Alexander	*Frank Dorsey, Alexander Station, Forest City
	V. M. Abernethy, 720 S. Broadway, Forest City
Avondale-Henrietta	*L. G. Garvin, Box 1, Avondale
	Mrs. Buena Harrelson, Henrietta
Bakersville	David Terrell, Bakersville
	Robert Barron, Bakersville
Bethel	*J. D. Whitaker, Route 6, Box 889, Morganton
	Raymond Smith, Route 6, Morganton
Broad River	Mrs. Vance Wilkins, 529 S. Main, Rutherfordton
	*Mrs. Ted Walker, Route 1, Forest City
Burke-McDowell	Mrs. J. E. Lowdermilk, Route 1, Box 346, Morganton
	Mrs. E. F. Kale, Route 1, Box 287, Morganton
Caroleen	*Mrs. G. I. McSwain, Caroleen
	Mrs. Hix Elmore, Caroleen
Cliffside	H. C. Beatty, Cliffside
	*David L. McFalls, Duke Village, Cliffside
Connelly Springs	*Edmond Hudson, Connelly Springs
	Mrs. Sallie Berry, Route 1, Valdese
Drexel	*C. A. Teague, Box 55, Drexel
	L. H. McNeely, 115 Cascade St., Morganton
Fairview-Arney	*Edna Walters, Route 6, Box 955, Morganton
	Geree Smith, Route 3, Morganton
Forest City: First	*John Roach, 602 Arlington St., Forest City
	T. Max Watson, 501 E. Main St., Forest City
Pleasant Grove	*Palmer Harrill, 531 W. Main St., Forest City
	J. B. Smart, Route 2, Forest City
Friendship-Shady Grove	*J. M. Hudson, Route 5, Box 257, Hickory
	W. W. Biggerstaff, Box 123, Icard
Gilkey	*Mrs. Curtis Hines, Gilkey
	Mrs. Steve Koon, Route 1, Union Mills
Glen Alpine	*Robert T. Pitts, Glen Alpine
	Dan Simpson, Glen Alpine
Hildebran	Rickman Fleming, Route 4, Box 904, Hickory
	*Virgil Hildebran, Jr., Route 5, Hickory
Kona-Penland-Bethlehem	Warfield Gouge, Route 1, Bakersville
	Clay Padgett, Kona
Marion: Clinchfield	*D. W. Quinn, Box 201, Marion
	B. T. Wiley, Jr., Clinchfield P. O., Marion
Cross Mill	*M. G. Clark, 401 Shady Lane, Marion
	James Comer, 860 Airport Rd., Marion
East Marion	*Miss Josephine Cogdill, 109 Mt. Route, Marion
	Miss Judy Burgin, 1515 Leech St., Marion
First	*Garner G. Hallman, Marion
	Nelson Parker, Marion
St. Marks	*Mrs. J. E. Smith, Route 4, Marion
Marion Circuit	*Mrs. Arelin Freshour, Route 2, Marion
	W. M. Wall, Route 1, Marion
Mill Spring	*Mrs. V. N. Allen, Mill Spring
	Mrs. Hugh Jack, Mill Spring
Morganton: First	*J. B. Craven, Jr., Morganton
	P. V. Watlington, Morganton
North Morganton	*Ben Curlee, 211 Center St., Morganton
	Max Ramsey, 512 Lenoir St., Morganton
Salem	*C. Y. Green, Route 6, Box 185, Morganton
	Mrs. C. P. Crawley, Route 6, Box 49, Morganton
St. Luke's	
St. Matthews-Zion Memorial	*William D. Camp, Box 303, Morganton
	Kenneth Walker, 113 Perry St., Morganton
Morganton Circuit	Warren Bingham, Route 3, Morganton
	Dr. G. F. Reeves, Route 3, Morganton
Mount Harmony	*Mrs. Jessie DuBose, Route 4, Hickory
	Mrs. R. L. Patton, Jr., Box 76, Icard
Mount Hebron	*Mrs. G. L. Yelton, Route 2, Rutherfordton
	Allen Jobe, Forest City
Nebo-Murphy	*Miss Maggie Taylor, Route 2, Nebo
	Miss Rose Stacey, Route 2, Nebo
Oak Grove-Salem	*Mrs. Herman Biggerstaff, Route 3, Forest City
	E. N. Washburn, Route 2, Bostic
Old Fort	*Mrs. Maude Steppe, Old Fort
	Harlow Noblitt, Old Fort
Old Fort Circuit	John Moffitt, Route 1, Old Fort
	Mrs. John Moffitt, Route 1, Old Fort
Red Hill-Tipton Hill	Park Griffith, Relief
	*Oscar Deyton, Green Mountain
Rutherford College	Mrs. John H. Causey, Rutherford College
	Miss Madue Williams, Rutherford College
Rutherfordton	*Worth Hamilton, Rutherfordton
	Tom Keeter, Jr., Rutherfordton
Spindale	Golden Thompson, Box 144, Spindale
	*Henry Sheehan, Spindale
Spruce Pine	*Mrs. A. N. Fuller, Spruce Pine
	Mrs. G. C. Graham, Spruce Pine
Sunshine	*Doyle White, Route 1, Bostic
	Tom Melton, Route 2, Bostic

Table Rock	Mrs. Ruth Whetstine, Route 2, Nebo John Clark, Route 5, Morganton
Valdese	*Charles Burgin, Box 177, Valdese Mrs. Charles Baugh, Box 122, Valdese

NORTH WILKESBORO DISTRICT

Alleghany-Grayson	Blake Hampton, Sparta *Mrs. Flora Dutton, Mouth of Wilson, Va.
Antioch-Traphill	Miss Patricia Pruitt, Traphill *Mrs. F. J. Rogers, Sr., Elkin
Avery	*Ensley Vance, Minneapolis John Callahan, Minneapolis
Boone	*H. G. Farthing, Boone W. W. Chester, Boone
Boone Circuit	Mrs. Dale Wood, Route 1, Boone Mrs. R. H. Ballard, Route 1, Boone
Boonville-Mitchell's Chapel	*Herbert Fleming Boonville Nelson Castevens, Route 1, Yadkinville
Creston-Green Valley	*Delmer Mock, Trade, Tenn. W. F. Elzey, Creston
Deerfield	
Elkin: First	Sam Boose, Box 706, Elkin Richard Atkinson, Elkin
Elkin Circuit	*William Jones, Route 1, Ronda Harold Parks, Roaring River
Elk Park	Eugene Sutphin, Montezuma Mrs. Bobby Hughes, Elk Park
Helton	*Ed Roe, Lansing Martin Ashley, Warrensville
Hiddenite	*Woodrow Payne, Route 3, Taylorsville Dare Prichard, Hiddenite
Jefferson	G. W. Edwards, West Jefferson L. P. Colvard, Jefferson
Jonesville	*J. L. Haynes, 750 W. Main St., Elkin J. P. Canipe, Jonesville
Linville Falls	*Manley Barrier, Jonas Ridge John English, Route 3, Marion
Miller's Creek	*J. Van Caudill, Route 4, North Wilkesboro Mrs. Charlie Warren, Route 4, North Wilkesboro
Moravian Falls	*Jay Church, Moravian Falls R. Don Laws, Moravian Falls
Mount Bethel	*W. L. Bowman, Route 1, Granite Falls Clyde Bolick, Route 5, Hickory
Mountain Park-Grassy Creek	Cecil Crouse, State Road Mrs. David Sprinkle, Route 1, Elkin
Nathan's Creek	*Mrs. Glenn Vestal, Piney Creek Mrs. C. B. Osborne, Piney Creek
North Wilkesboro: First	*R. M. Prame, Jr., North Wilkesboro Russell Hodges, 312 8th St., North Wilkesboro
Pisgah	Mrs. Julia Mae Sturgill, Hiddenite *Mrs. B. H. Ziglar, Statesville
Saint Paul's	Thomas Trivett Hamptonville George Wells, Hamptonville
Sparta	J. F. Rufty, Sparta *R. L. Pugh, Laurel Springs
Stony Point	W. F. Dejarnett, Stony Point *T. C. Rufty, Stony Point
Taylorsville	*Sam Brookshire, Taylorsville Ray Chapman, Taylorsville
Todd	Herbert Moretz, Todd *Edwin McKinney, Route 2, Boone
Warrensville	Mrs. Herbert Roland, Warrensville Mrs. Fulton Roland, Warrensville
Watauga	H. W. Mast, Sr., Valle Crucis J. C. Winebarger, Zionville
West Jefferson	Dr. James Rhodes, West Jefferson Sharpe Shoemaker, West Jefferson
West Yadkin	*Charles Spann, 1329 Bretton St., Winston-Salem Miles Shore, Hamptonville
Wilkesboro	*Fred G. Gilreath, Wilkesboro William Gray, Wilkesboro
Yadkinville-Center	*Gray Reavis, Route 3, Yadkinville Mrs. Walter Zachary, Yadkinville

SALISBURY DISTRICT

Bethany	*J. H. Dabbs, 375 Poplar Tent Rd., Concord David Fudge, Route 2, Concord
Bethel	*R. L. Tucker, Jr., Route 1, Midland Ben McManus, Route 1, Midland
Centenary	*Paul Kerr, Route 3, Mooresville Douglas Lowrance, Route 3, Mooresville
Center Grove	*E. C. Shinn, Route 2, Stanfield Ralph Shinn, Route 2, Stanfield

China Grove: First	*Jessie Carson, Box 238, China Grove
	Mrs. John DeMarcus, China Grove
South China Grove	Miss Maudie Mecimore, China Grove
	Mrs. Pauline McDonald, China Grove
Cold Springs	*O. A. Swaringen, Cabarrus Cash Grocery, Concord
	Mrs. Ruth Parnell, Route 3, Concord
Concord: Ann Street	Bill A. Harsell, 107 Hillside, Concord
	*Lester C. Gill, 95 Brookwood Dr., Concord
Center	W. L. Little, 712 S. Union St., Concord
	*Harley J. Simonis, Barrier Store Rd., Concord
Central	*G. S. Hope, 56 Eastcliff, Concord
	W. W. Hartsell, Box 152, Concord
Epworth	*M. G. White, 222 Franklin Ave., Concord
	T. T. Williams, Poplar Tent Rd., Concord
Forest Hill	*Joe McEachern, Concord
	Clem Smith, Concord
Harmony	*G. G. Martin, 63 Old Charlotte Rd., Concord
	Bob Thompson, Old Charlotte Rd., Concord
Kerr Street	*C. A. Sides, 22 Eastcliff Dr., Concord
	R. A. Hullender, 335 Kerr St., Concord
Westford	*John Sides, 30 Eastcliff Dr., Concord
	W. R. Foster, Route 1, Concord
Concord Circuit	*Mrs. J. W. Parker, Route 3, Concord
	Mrs. Thelma Clay Joyner, Route 3, Concord
Elmwood	*E. R. McNeely, Route 2, Cleveland
	C. A. Thompson, Route 1, Statesville
Friendship	*Mrs. Earl A. Cook, 810 Carolyn Ave., Kannapolis
	Miss Jessie Cox, Route 4, Concord
Gay's Chapel	*Fred Winecoff, Route 1, Salisbury
	Mrs. Fred Winecoff, Route 1, Salisbury
Gold Hill	Mrs. L. A. Frye, Route 5, Salisbury
	Mrs. J. C. Lentz, Route 5, Salisbury
Kannapolis: Bethpage	*Murriel Biggerstaff, Route 4, Box 310, Kannapolis
	L. M. Cress, Route 3, Box 382, Kannapolis
Jackson Park	*J. B. Hipps, 511 Wright, Kannapolis
	S. N. Nash, Sr., 604 Pearl St., Kannapolis
Memorial	*George Daniels, 1009 Elm St., Kannapolis
	Clark Gardner, 307 Pine Ave., Kannapolis
Midway	*Cardell L. Carter, 800 Oakshade, Kannapolis
	W. S. Starnes, 604 Charles St., Kannapolis
Mount Mitchell	*Fred Beaucom, Route 2, Box 196, Kannapolis
	Hobart Yost, 711 Ruth Ave., Kannapolis
North Kannapolis	*V. M. Whitley, 1603 Lane St., Kannapolis
	M. W. Henderson, 615 N. Walnut Ave., Kannapolis
Royal Oaks	*H. B. Yow, Kannapolis
	W. B. Wade, 1003 Alabama Ave., Kannapolis
Trinity	*W. J. Bullock, 311 Bost St., Kannapolis
	Baxter Shelton, Kannapolis
Landis	*Gerold Dial, Landis
	Graham Smith, Landis
Long Street-Yadkin	*R. J. Poole, Box 274, East Spencer
	Clyde E. Young, Route 8, Salisbury
Midland	Clifford Barbee, Route 2, Stanfield
	Ralph Barbee, Route 2, Stanfield
Mount Olivet	*W. D. Lee, Sr., 120 School St., Concord
	H. L. Fink, 2204 Kannapolis Hwy., Concord
Mount Pleasant	*M. L. Polk, Mount Pleasant
	Frank Richardson, Mount Pleasant
Oak Grove-Unity	*Brooks Edwards, Route 3, Kannapolis
	Jerry Bostian, Route 1, China Grove
Providence	*Lewis Tatum, Route 1, Salisbury
	Miss Bessie Peeler, 401 Helig Ave., Salisbury
Richfield	*William C. Shaver, Route 1, Gold Hill
	George W. Clay, Box 174, China Grove
Roberta	Garner Verble, Route 1, Concord
	*Baxter Walker, Route 1, Harrisburg
Rock Grove	*Clyde Robinson, Route 3, Salisbury
	Dwight Overcash, Route 3, Salisbury
Rocky Ridge	*J. Frank Scott, Jackson Training School, Concord
	Joe Bost, 60 Jackson Terrace, Jackson Park, Concord
Rowan	David F. Fisher, Route 2, Salisbury
	Wayne L. Loftin, 114 Ridge Ave., Salisbury
Salisbury: Coburn Memorial	*J. H. Dickson, 114 Wiley Ave., Salisbury
	T. C. Earnhardt, 130 Chestnut St., Salisbury
First	*Mrs. R. R. Richardson, 411 Mitchell Ave., Salisbury
	R. C. Emerson, 205 Elm St., Salisbury
Main Street	W. W. McSwain, 1214 N. Main St., Salisbury
	A. A. Wagner, 325 W. 15th St., Salisbury
Milford Hills	*C. W. Herman, 241 McCoy Rd., Salisbury
	Duke Hoffman, 129 McCoy Rd., Salisbury
Park Avenue	*W. E. Eagle, 1515 S. 2nd St., Salisbury
	Mrs. W. E. Eagle, 1515 S. 2nd St., Salisbury
Shiloh (Granite Quarry)	*Miss Mary Melton, N. Walnut St., Granite Quarry
	Dr. C. F. Sherman, Jack Ave., Granite Quarry
Shiloh (Cabarrus)	*Linn Brown, Route 2, Concord
	Mrs. Arthur Johnson, Route 2, Concord

Spencer: Central	*R. L. Denny, 219 Earnhardt St., Spencer Jay Stoudemire, Box 87, Spencer
Woodleaf	Clyde Lippard, Route 1, Woodleaf M. E. Harrison, Statesville Rd., Salisbury

STATESVILLE DISTRICT

Balls Creek	*Mrs. Harry Chappell, Route 2, Catawba (1) W. D. Tuttle, Route 2, Newton (2) Jack O. Murray, Route 1, Claremont
Catawba	E. L. Huffman, Catawba *Mrs. John Troutman, Catawba
Chapel Hill	Minor Lentz, Route 7, Statesville (1) Gilbert Raymer, Route 7, Statesville *(2) Mrs. D. H. Dennis, Route 6, Statesville
Claremont: Bethlehem	*Rupert Edwards, Box 405, Newton Mrs. W. J. Kirkman, Claremont
Collier's	*Robey Prestwood, Route 4, Lenoir Miss Evelyn Anderson, Route 2, Lenoir
Concord-Hopewell	Mrs. M. C. Kale, Route 2, Catawba *Mrs. Boyd Martin, Sherrill's Ford
Conover: First	*Cecil Darden, Box 89, Conover Charles C. C. Bost, Box 285, Conover
Cool Springs	Clint Fox, Route 4, Statesville *Mrs. R. R. Ferguson, Route 4, Statesville
Fairgrove	Mrs. Clifton Herman, Route 2, Conover *Mrs. Richard Hawn, Route 2, Conover
Fair View	*Miss Janie Kelly, Route 1, Mooresville Roy Wood, Box 193, Davidson
Grace Chapel	John W. Starnes, Route 2, Granite Falls I. M. Starnes, Route 2, Granite Falls
Granite Falls: First	*Frank Sherrill, Crestview St., Granite Falls J. V. Yount, Route 1, Granite Falls
Harmony	*C. S. Heath, Route 1, Harmony Mrs. Cloud Burgess, Harmony
Harper's	Mrs. R. H. Raby, Route 4, Morganton
Hickory: Bethel	*H. R. Frye, 2243 First Ave., S. W., Hickory E. M. Ritchie, Route 2, Connelly Springs
First	*A. M. West, 351 Second St., N. E., Hickory *John F. Keever, Hickory-Frye Furniture, Hickory (1) Mac Teeter, 641 4th St., N. E., Hickory (2) Leon S. Ivey, Southern Desk Co., Hickory
Highland	*A. W. Wilkinson, Route 2, Hickory Mrs. Harry S. Stone, 463 23rd Ave., N. E., Hickory
St. Luke's	*Mrs. Russell N. Hines, 721 13th Ave., N. W., Hickory Miss Edna Harren, 135 16th Ave., N. W., Hickory
Westview	*Mrs. O. L. Easter, 1411 7th Ave., S. W., Hickory Mrs. D. M. Ruff, 1166 1st Ave., S. W., Hickory
Hudson	*Maynard Tolbert, Route 2, Lenoir C. V. Sigmon, Route 1, Hudson
Lenoir: First	James H. O'Dell, 301 Highland Ave., Lenoir *Paul Oakley, 303 Woodsway Lane, Lenoir
South Lenoir-Mt. Olivet	Miss Shirley Herman, Route 7, Lenoir (1) Mrs. M. A. Underwood, 400 Mtn. View, Lenoir (2) J. G. Warren, Route 8, Box 417, Lenoir
Whitnel	*Roy Beach, Route 3, Lenoir Rome Prestwood, Route 3, Lenoir
Littlejohn-Gamewell	*Miss Lelia Tuttle, Route 6, Lenoir Cecil Herman, Route 6, Lenoir
Maiden: First	*Allen Williams, Maiden Tom H. Watson, Maiden
May's Chapel-St. Paul's	*Arthur Alexander, Route 1, Newton Vernon Withers, Route 1, Maiden
McKendree	*Davis Neil, Route 1, Mooresville Earl Alley, Route 2, Mooresville
Midway-Trinity	*K. C. Sharpe, Route 5, Statesville J. A. Guy, Route 1, Stony Point
Monticello-Rose Chapel	*W. J. Reeves, Route 4, Statesville Halbert Crowson, Route 8, Statesville
Mooresville: Broad Street	Mrs. H. E. Brown, 377 Fieldstone, Mooresville *Mrs. R. J. Goldston, 217 W. Wilson Ave., Mooresville
Central	Joe D. Thompson, 146 Cedar St., Mooresville *Fred W. Hudson, 311 N. Academy St., Mooresville
Jones Memorial	Roderick Kistler, Cascade St., Mooresville Walter Gallimore, 13 Cascade St., Mooresville
New Salem	Richard Jenkins, Route 4, Statesville David Bunch, Route 4, Statesville
Newton: Abernethy Memorial	*R. H. Hoke, Route 1, Conover Hugh Eckard, Lyle Haven, Conover
First	*T. R. Owen, 315 W. 7th St., Newton Locke Lowrance, 509 W. 8th St., Newton
Olin	*J. E. Gaither, 419 Coolidge Ave., Statesville Mrs. Floyd Walker, Route 1, Olin
Rhodhiss	*Bedford Teague, Route 1, Granite Falls Jack Edwards, Rhodhiss

Shiloh	*Mrs. Ben Elmore, Route 2, Catawba
	Mrs. Preston Munday, Route 2, Catawba
Shiloh-Wesley Chapel	Wade Holt, Route 3, Mooresville
	*J. E. Honeycutt, Route 7, Statesville
South Fork	*M. M. Huss, Route 3, Vale
	Marshall Clay, Route 3, Vale
Statesville: Boulevard	*Boyd W. Daniels, 757 N. Center St., Statesville
	Miss Katye Williams, 1115 Boulevard,, Statesville
Broad Street	*Lawrence Blanton, Jr., 437 Ridgeway Ave., Statesville
	Flake Sherrill, 404 Ridgeway Ave., Statesville
Race Street	Wade Drum, 824 S. Shelton Ave., Statesville
	*F. T. Robinette, 815 E. Front St., Statesville
Wesley Memorial	*Charles Phelps, 661 Holland Dr., Statesville
	Mrs. H. Dermont Smith, 815 Woodland Rd., Statesville
Terrell	*Richard Howard, Route 1, Denver
	Miss Joyce Sherrill, Route 1, Denver
Triplett	Keever Kennerly, Route 3, Mooresville
	*Mrs. Marvin Davis, Route 1, Mount Ulla
Troutman	*I. L. Clodfelter, Route 1, Troutman
	H. D. Freeze, Troutman
Union Grove-Zion	D. J. McLelland, Route 2, Statesville
	*R. F. Rash, Union Grove
Vanderburg	*H. K. Hethcox, Route 2, Mooresville
	(1) June Blackwelder, Route 2, Mooresville
	(2) Mrs. O. C. Loy, Route 2, Mooresville
West Iredell	Mrs. John Gantt, Route 6, Statesville
	Mrs. Chester Boggs, Route 6, Statesville

THOMASVILLE DISTRICT

Advance-Mocks	Joe Jones, Route 2, Advance
	(1) Maggie Hartman, Route 1, Advance
	*(2) Taylor Howard, Advance
Bethany-Cotton Grove	Justice Vickers, Route 6, Lexington
	*Clarence Sink, Route 7, Lexington
Bethesda	*Alex Hinkle, Box 276, Welcome
	Mrs. Alex Hinkle, Box 276, Welcome
Cid	Luther Owen, Box 5, Denton
	Mrs. Marvin Hedrick, Route 2, Lexington
Cooleemee	*J. G. Crawford, Cooleemee
	Mrs. W. A. Kirk, Box 292, Cooleemee
Davidson	*Stanley L. Craver, Route 8, Lexington
	Robert Hege, Route 8, Lexington
Davie	George Evans, Route 5, Mocksville
	(1) Ben Powell, Route 1, Mocksville
	(2) Lawrence McClamrock, Route 2, Mocksville
Denton: Central	Max Hill, Denton
	*Arthur Lanier, Denton
Denton Circuit	*Clayton Surratt, Route 1, Denton
	Lee Smith, Route 1, Denton
Dulins	*Mrs. Ester Mashburn, Route 3, Mocksville
	William J. Wilson, Route 1, Advance
Elbaton	*William Myers, Route 2, Advance
	(1) Clay Lawson, Route 2, Advance
	(2) Elgin Williams, Route 2, Advance
	(3) Mrs. Lester Young, Route 2, Advance
Eldorado	*Isom Russell, Route 3, Denton
	Fred Morris, Route 1, Troy
Farmer	Mrs. H. P. Kearns, Farmer Rural Station, Asheboro
	*Mrs. Hannah White, Farmer Rural Station, Asheboro
Farmington	Harmon McMahan, Route 2, Mocksville
	*Mrs. Queen Bess Kennen, Route 2, Mocksville
Goodhope-Arcadia	*A. L. Essick, Route 2, Clemmons
	Mrs. Garland Koonts, Box 71, Lexington
Greer's Chapel	R. V. Potter, Sr., Route 1, Linwood
	C. H. Coates, Jr., Route 1, Linwood
Hopewell	*Mrs. Brown Cumby, Route 2, Trinity
	Mrs. Howard Ward, Route 3, Thomasville
	Kenneth Kennedy, Route 2, Trinity
Lexington: Erlanger	*Mrs. Carl M. Lain, 281 Winston Rd., Lexington
	Frank Poston, Sr., 99 W. 11th St., Lexington
First	*Byron W. Wilkinson, Jr., 300 Rosemary Dr., Lexington
	Dr. D. C. McWhorter, 15 Oak Ave., Lexington
Trinity	*B. B. Greene, Route 9, Lexington
	Bill Kinney, 507 Beckner St., Lexington
Wesley Heights	Robert Hiatt, 1108 Ashland Dr., Lexington
	(1) George Crouse, 303 Sweetbriar, Lexington
	(2) Dedrick Samuels, Hawthorne Lane, Lexington
Liberty-Concord	J. N. Tutterow, Route 4, Mocksville
	(1) W. R. Davis, Route 4, Mocksville
	(2) Donald Hinkle, Route 4, Mocksville
	(3) Mrs. Donald Hinkle, Route 4, Mocksville
Linwood-Tyro	Grady Michael, Route 1, Linwood
	(1) Marvin Childress, Route 1, Linwood
	(2) Melvin Beeker, Sr., Linwood

Macedonia	*Mrs. D. L. Crowell, Southmont Mrs. Roland Mullinix, Southmont
Midway	*Eugene Brinkley, Route 1, Lexington Robert E. Motsinger, Jr., Route 9, Winston-Salem
Mocksville: First	*C. F. Arndt, 502 Salisbury St., Mocksville J. E. Kelly, Sr., Hallander St., Mocksville
Mocksville Circuit	*Lewis Beck, Route 2, Mocksville Wade Wright, Route 1, Mocksville
Mount Carmel-Ebenezer	*Clayton Swicegood, Route 5, Lexington Lewis Jackson, Route 5, Lexington
New Mt. Vernon-Shady Grove	*Glenn Anderson, Route 5, Winston-Salem Mrs. C. C. Phillips, Route 5, Winston-Salem
North Davidson	Dewey Cranford, 214 White St., Thomasville *Donald Hilton, Route 4, Thomasville
Pine Woods-Fairview	*Robert Gray, Salem St., Thomasville Radford Brinkley, E. Cooksey St., Thomasville
Pleasant Grove	*Mrs. Ernestine L. Penry, Route 4, Thomasville George Veach, Route 4, Thomasville
Prospect-Pleasant Hill	*James Tysinger, 905 Blair St., Thomasville Lawrence Crews, Route 3, Thomasville
Reeds	Gene Essick, Route 4, Lexington *Mrs. G. A. Upton, Route 3, Lexington
Shiloh	*A. Carl Everhart, 520 Myers Park Dr., Lexington (1) Henry Sink, Route 9, Lexington (2) John Hanes, Route 4, Lexington
South Davidson	*Ted Smith, Denton Foster Cook, Denton
Tabernacle	Lee Roy Hunt, Route 2, Lexington Robert Green, Route 1, Trinity
Thomasville: Bethel	*Mrs. W. C. Clark, 703 Hardeman St., Thomasville
Fair Grove	*Joe Don Fouts, 119 Forest Dr., Thomasville (1) Mrs. Clarence Fowler, Gen Del., Thomasville (2) Mrs. D. E. Blue, Box 703, Thomasville
First	*James D. Lewis, Route 4, Thomasville Fred G. Morrison, Sr., Box 972, Thomasville
Johnsontown	*Carlyle Nance, Jr., Johnsontown Rd., Thomasville James Embry, 652 National Highway, Thomasville
Memorial	*Tom Burwell, Wallcliff Park, Thomasville George D. Finch, Box 1, Thomasville
Trinity	*Ed Bean, 805 Welborn St., Thomasville Paul Pierce, Duke Street, Thomasville
Unity	*Lester Shumaker, 503 Pennington Ave., Thomasville Paul Little, Unity Ext., Thomasville
West End	*Bill Clinard, W. Green St., Thomasville (1) Fred Foster, Route 1, Hillside Dr., Thomasville (2) Rennie Nance, 416 Barnwell St., Thomasville
Welcome: Center	J. W. Leonard, Route 8, Lexington Norman McCrary, Box 85, Welcome

WAYNESVILLE DISTRICT

Andrews	*John Christy, Andrews Olen Stratton, Andrews
Bethel	J. L. Worley, Route 3, Waynesville Bert Cagle, Route 2, Canton
Bryson City	*Tom Underwood, Cherokee J. M. Freese, Route 1, Bryson City
Canton: Central	R. D. Coleman, Sr., 165 Vermont Ave., Asheville *Norman Freel, Wesley Street, Canton
First	*Guy Hughes, 12 Oakmont Dr., Canton L. G. Cody, 93 Newfound St., Canton
Cherokee	*Saughee Youngbird, Cherokee Harry Harding, Cherokee
Clyde: Central	*Mrs. Grady Rogers, Clyde Mrs. J. C. Hughes, Clyde
Crabtree	*Fred Safford, Route 3, Clyde Herschell Rogers, Route 1, Clyde
Cullowhee	*W. E. Bird, Cullowhee Charles Stuart, Cullowhee
Dellwood	*Mrs. D. B. Stone, Route 3, Waynesville Hardy Liner, Lake Junaluska
Faith-Francis Cove	Mrs. Pink Francis, 101 Hillside Ter., Waynesville O. W. Powell, Lake Junaluska
Fines Creek	Glenn Davis, Route 1, Hot Springs C. B. McCrary, Route 3, Clyde
Franklin: First	H. Bueck, Franklin Nevill Sloan, Franklin
Franklin Circuit	*Harold Cabe, Route 4, Franklin Mrs. Marion Deal, Franklin
Hayesville: First	*Mrs. Mabel Weaver, Hayesville George Thompson, Hayesville
Hayesville Circuit	*A. L. Penland, Route 1, Hayesville Kyle Beal, Hayesville
Haywood Circuit	W. E. Boone, Route 1, Canton Mrs. Blane Medford, Route 3, Waynesville

Highlands-Cashiers	Mrs. Irene James, Highlands
	Mrs. Minnie Cole, Cashiers
Junaluska: Long's Chapel	*U. E. Connatzer, Route 3, Waynesville
	Mrs. Guy Fulbright, Route 3, Waynesville
Macon Circuit	Mrs. Hazel Norton, Route 1, Dillard, Georgia
	Erwin Patton, Franklin
Morning Star	Wayne Smathers, Route 3, Canton
	Gordon Sharp, Allen Farm Rd., Canton
Murphy: First	*Hugh Howard, Murphy
	Mrs. H. G. Elkins, Murphy
Murphy Circuit	Bill Hatchett, Route 2, Murphy
	W. A. Boyd, Route 1, Murphy
North Macon Circuit	*E. E. Sheffield, Route 4, Franklin
	Mrs. R. L. Poindexter, Route 3, Franklin
Pigeon Valley	*James Queen, Route 2, Canton
	Jeter J. Martin, Route 2, Canton
Robbinsville	*T. M. Rushton, Robbinsville
	George Hill, Robbinsville
Rockwood-Plains	Herschell Hipps, Route 1, Canton
	*T. F. Hipps, Route 1, Canton
Shady Grove	*Mrs. Mark Russell, Route 2, Waynesville
	Mrs. Thelma Franklin, Route 2, Waynesville
Shooting Creek	*Horace McClure, Route 2, Hayesville
	Ray Swaim, Route 2, Hayesville
Sylva: First	*Ramsey Buchanan, Sylva
	Frank Hutchinson, Sylva
Sylva Circuit	Miss Lucy Bumgarner, Sylva
	Mrs. Maxine Russell, Route 1, Sylva
Waynesville: First	*Hugh Massie, Waynesville
	Lloyd Warren, 325 Branner Ave., Waynesville
Webster Circuit	Mrs. D. D. Davis, Webster
	Mrs. Guy Wachob, RFD, Cullowhee
West Macon Circuit	E. E. Crawford, Route 1, Franklin
	Mrs. Elma Rogers, Route 2, Franklin
Whittier Circuit	*Mrs. T. B. McLean, Whittier
	Miss Jennie Cathey, Route 1, Whittier

WINSTON-SALEM DISTRICT

Concord-Sharon	*R. F. Jones, Route 8, Winston-Salem
	T. E. Sain, Route 1, Lewisville
Danbury	M. J. Young, Route 1, Walnut Cove
	*Pearl Johnson, Route 1, Madison
Dobson	*Frank Comer, Dobson
	John Norman, Dobson
East Bend	B. M. Matthews, East Bend
	*O. G. Griffin, Route 2, East Bend
Forsyth-Stokes	*Elmer Mustin, Route 2, Belews Creek
	B. O. Fuller, Route 2, Belews Creek
Germanton-Oak Grove	*Mrs. Betty Rutledge, Box 72, Germanton
	Johnny Mack Williams, Box 91, Rural Hall
Hickory Ridge	*Dexter Smith, Route 7, Winston-Salem
	Sallie Grubbs, Route 3, Winston-Salem
Kernersville: Cherry Street-	Meta Ragland, Star Route, Kernersville
Pine Grove	*Mrs. Elizabeth Barrow, Route 2, Kernersville
Main Street	*C. L. Montgomery, Route 3, Kernersville
	Mrs. Allie Fulp, Box 157, Kernersville
King	*Miss Viola Tuttle, Rural Hall
	Edward Shore, Tobaccoville
Level Cross	David Marion, Siloam
	Archie McCormick, Route 2, Dobson
Lewisville	*P. E. Hauser, Pfafftown
	G. G. Reynolds, Lewisville
Mount Airy: Central	*A. B. Macon, 309 Wrenn Ave., Mount Airy
	Robert M. Smith, 410 S. Main St., Mount Airy
Franklin Heights	*Victor Payne, Cana, Virginia
	Mrs. Fred Norman, Route 2, Mount Airy
Rockford Street	D. C. Carter, 409 Orchard St., Mount Airy
	Leonard Gunnell, Route 1, Mount Airy
Salem	*Fred Allred, Route 5, Mount Airy
	Joe Greenwood, Route 5, Mount Airy
Mount Airy Circuit	Robert Jessup, Route 2, Mount Airy
	(1) Mrs. Robert Jessup, Route 2, Mount Airy
	(2) Tom Anderson, Route 2, Mount Airy
Mt. Pleasant-Tabernacle	*Mrs. R. E. Ward, Tobaccoville
	Mrs. D. L. Fisher, Tobaccoville
New Hope Circuit	*Oliver Key, Jr., Ararat
	Carl Tucker, Route 1, Pilot Mountain
Oak Grove	*J. W. Snoddy, Route 2, Mount Airy
	Mrs. Wade Smith, Route 1, Mount Airy
Pilot Mountain	*Dr. Frank Stone, Pilot Mountain
	Bud Boaz, Pilot Mountain
Pine Grove	*Norman Miller, Route 2, Winston-Salem
	Clarence Cox, Route 2, Winston-Salem
Pinnacle	*James Boles, Pinnacle
	Bryce Needham, Pinnacle

Rural Hall	*Kemper Lee Kiger, Rural Hall
	Mrs. James N. Ziglar, Route 7, Winston-Salem
Sedge Garden	*Roger Hastings, Route 1, Kernersville
	Kent Pegram, Route 3, Kernersville
Shiloh-Olivet	C. M. Winebarger, Route 2, Germanton
	Gray Fulk, Route 1, Walkertown
Shoals	O. W. Hauser, Route 2, Pinnacle
	*Samuel W. Scott, Jr., Route 2, Pinnacle
Smithtown	Hovey Norman, Route 1, East Bend
	*Mrs. Fern Matthews, Route 1, East Bend
Stokesburg-Pine Hall	*Joe Gibson, Jr., Pine Hall
	R. W. Carpenter, Walnut Cove
Surry Circuit	Mrs. J. B. Sparger, Route 3, Mount Airy
	*Max Gardner, Route 5, Mount Airy
Virginia Circuit	Sam Scales, Ararat, Virginia
	Haywood Hiatt, Route 2, Ararat, Virginia
Walkertown: Loves	Mrs. Rex Bishop, Walkertown
	*Mrs. G. R. Combs, Walkertown
Morris Chapel	*O. E. Dillon, Box 444, Kernersville
	Ralph Landreth, Walkertown
West Forsyth	*Sam Gilbert, Route 1, Pfafftown
	(1) Eddie Doub, Rosedale Circle, Winston-Salem
	(2) Frank Hanes, Route 1, Pfafftown
Winston-Salem: Ardmore	*Fred E. Carter, 1202 Miller St., Winston-Salem
	L. J. Whisnant, 955 Oaklawn Ave., Winston-Salem
Burkhead	Harry E. Myers, 2442 S. Main St., Winston-Salem
	(1) Hanes Carter, 2243 Westfield Ave., Winston-Salem
	*(2) Frank A. Stith, Jr., 174 Idlewild Dr., Winston-Salem
Centenary	*C. E. Pleasants, 366 Arbor Rd., Winston-Salem
	(1) Frank Morris, 232 New Drive, Winston-Salem
	(2) William Womble, 2027 Virginia Rd., Winston-Salem
	(3) R. M. Stockton, Jr., 156 Plymouth Ave., W-S
Central Terrace	*William Davis, 705 Banner Ave., Winston-Salem
	Gene Bookin, 9 E. Sprague St., Winston-Salem
Children's Home	*M. T. Lambeth, Children's Home, Winston-Salem
	H. B. Simpson, Children's Home, Winston-Salem
Crews	*L. S. Flynn, 304 Glover St., Winston-Salem
	Charles Mecum, 111 Angel Dr., Winston-Salem
Grace	Robert Dunnagan, 3247 Kernersville Rd., Winston-Salem
	Alvin Groce, 1617 Radcliffe St., Winston-Salem
Green Street	*G. F. Phillips, 3100 Briarcliff, Winston-Salem
	M. S. Rose, Lake Junaluska
Hanes	*A. C. Shelton, 3915 Old Vineyard Rd., Winston-Salem
	J. M. Wood, 2801 Lyndhurst Ave., Winston-Salem
Hiatt Memorial	*Robert Whicker, Route 1, Box 400-A, Winston-Salem
	Howard Hauser, Route 3, Kernersville
Konnoak Hills	*Robert Clayton, 3234 Konnoak Dr., Winston-Salem
	James Ringley, 3003 Marmion St., Winston-Salem
Maple Springs	*Allie F. Craven, 321 Friendship Circle, Winston-Salem
	Charles R. Waller, 704 Finsbury Rd., Winston-Salem
Marvin	*J. R. Wilkinson, 4768 Germanton Rd., Winston-Salem
	D. C. Cash, 4025 Mineral Ave., Winston-Salem
Mount Carmel	Mack R. Holt, 3715 Ebert St., Winston-Salem
	*Walter C. Burgess, 2037 Glovenia Dr., Winston-Salem
Mount Pisgah	*Charles Elliott, Route 3, Box 408, Kernersville
	Gilmer Griffin, Route 3, Kernersville
Mount Pleasant	F. W. Poorman, 4219 Garden St., Winston-Salem
	J. C. Caudle, 4647 Old Rural Hall Rd., Winston-Salem
Mount Tabor	*William B. Pfaff, 1215 Huntington Rd., Winston-Salem
	Charles Boyd, Peace Haven Rd., Winston-Salem
New Hope	*Bruce Norris, 4008 Avera Ave., Winston-Salem
	E. M. Hauser, Pfafftown
Oak Summit	*Mrs. J. E. Hall, 726 Oak Summit Rd., Winston-Salem
	(1) Bruce H. King, Rt. 7, Marlborough Lane, W-S
	(2) Mrs. Blake Ferguson, 702 Motor Rd., Winston-Salem
Ogburn Memorial	*Mrs. J. S. Price, 4440 Tise Ave., Winston-Salem
	Eugene Jackson, 612 Newton St., Winston-Salem
Trinity	*H. C. Newman, 4300 Country Club Rd., Winston-Salem
	Mrs. R. L. McCuen, Jr., 1248 Bolton St., Winston-Salem
Union Ridge	*Clyde Gobble, 2624 Patria St., Winston-Salem
	H. L. Miller, 2853 Stockton St., Winston-Salem
Wesley Memorial	*L. P. Burns, 465 S. Hawthorne Rd., Winston-Salem
	Marvin McGee, 717 Oak St., Winston-Salem

7. Church Lay Leaders

ALBEMARLE DISTRICT

Church	Name and Address of Lay Leader
Albemarle: Central	Staton P. Williams, 331 N. 9th St., Albemarle
First Street	H. C. Doby, Jr., 709 Yadkin St., Albemarle
Main Street	C. C. Carleton, 412 Spring St., Albemarle
Parkway-Pine Grove: Parkway	V. L. McLain, 337 Leonard Ave., Albemarle
Pine Grove	Wallace Williams, 328 Harward St., Albemarle
Tabernacle	
Albemarle Circuit: Porter	W. Claude Poplin, Route 2, Norwood
Stony Hill	T. B. Mullinex, Route 2, Albemarle
Union Chapel	Robert Russell, Route 1, Albemarle
Ansonville: Ansonville	John Hendley, Ansonville
Cedar Hill	Tom Dunlap, Jr., Route 2, Wadesboro
Concord	C. A. Kendall, Route 2, Wadesboro
Salem	Jesse Burr, Route 3, Wadesboro
Badin	James Coggins, Poplar St., Badin
Bethany	Mrs. T. N. Aughtry, Box 1109, Albemarle
Bethel-Palestine: Bethel	Virgil Moss, Route 2, New London
Palestine	Hugh Smith, Route 2, Albemarle
Bethlehem	J. W. Hubert Starnes, Waxhaw
Camp Ground: Bond's Grave	
Pleasant Grove	
Union	
Wesley Chapel	
Friendship: Friendship	Oscar Hatley, Route 3, Albemarle
New Mount Tabor	Spurgeon Brooks, Route 1, Richfield
Oak Grove	Kenneth Whitley, Route 1, Mount Pleasant
Hebron: Bethel	Floyd Harkey, Route 2, Matthews
Mt. Carmel	J. V. Helms, Route 5, Monroe
Hebron	C. E. Secrest, Route 6, Monroe
Indian Trail-Stallings: Grace	William Hawfield, Route 2, Monroe
Indian Trail	C. L. Hough, Indian Trail
Stallings	Harvey Horne, Route 3, Matthews
Lilesville: Forestville	C. D. Davidson, Jr., Lilesville
Lilesville	Tommy Landen, Lilesville
Olivet	Grover Bailey, Lilesville
Savannah	Robert Dutton, Route 1, Lilesville
Locust-Oakboro: Locust	T. L. Brooks, Sr., Route 2, Stanfield
Oakboro	Donnie Dutton, Route 1, Oakboro
Marshville: Gilboa	E. E. Huggins, Marshville
Marshville	R. W. Lane, Jr., Marshville
Mineral Springs	Henry Blythe, Jr., Mineral Springs
Monroe: Central	
N. Monroe-Benton Heights:	
Benton Heights	T. L. Winchester, Lydia St., Monroe
North Monroe	J. T. Hill, 1206 Virginia Ave., Monroe
Morven: Morven	Haywood Diggs, Morven
Pleasant Hill	A. B. Pigg, McFarlan
Sandy Plains	Thomas Morris, Route 1, Morven
Shiloh	Raymond Diggs, Route 1, Morven
New Hope	Sam Aycoth, Route 5, Monroe
New Hope-Bethel: Bethel	Robert Batten, Route 3, Wadesboro
Hanna	Thomas Lizenby, Route 3, Wadesboro
Long Pine	Marion Dutton, Route 3, Wadesboro
New Hope	Charles Garris, Route 3, Wadesboro
New London	Reade Pickler, New London
Norwood	J. C. Guffy, Norwood
Norwood Circuit: Cedar Grove	Joel Kimerly, Route 1, Norwood
Green Memorial	James M. Dry, Route 1, Stanfield
Mt. Zion	Denton Blalock, Route 1, Norwood
Randall	Hugh Swaringin, Route 2, Norwood
Peachland: Fountain Hill	R. P. Mitchum, Route 1, Peachland
Hopewell	Brice Johnson, Route 1, Wadesboro
Mt. Moriah	Damon Brewer, Route 2, Marshville
Peachland	Harold Kiker, Peachland
Polkton: Mt. Vernon	Floyd Kiker, Route 1, Wadesboro
Polkton	Ed Tucker, Route 1, Polkton
Poplar Hill	Howard Carpenter, Route 1, Polkton
Wightman	Ray Lee, Route 2, Norwood
Prospect: Midway	M. C. Pigg, Route 4, Monroe
Prospect	Byron Lathan, Route 5, Monroe
Smyrna	Vann Hargett, Route 1, Monroe
Trinity	Embree Gulledge, Route 4, Monroe
Salem	Renn W. Lowder, Route 1, New London
Stanfield: Love's Chapel	Joe Jenkins, Route 2, Stanfield
Love's Grove	Homer Little, Route 2, Stanfield
Unionville: Mill Grove	Spurgeon Rowell, Route 1, Indian Trail
Union Grove	Herman Doby, Route 1, Indian Trail
Unionville	Donald E. Price, Route 3, Monroe
Zion	Roy Kindley, Route 7, Monroe
Wade: Grace	Mrs. Jessie A. Lang, Box 425, Wadesboro

Wade	James V. Roberson, Lilesville
Wadesboro	Hal W. Little, 602 S. Greene, Wadesboro
Waxhaw: Heath Memorial	Frank Niven, Route 1, Waxhaw
Waxhaw	Olin Niven, Waxhaw
Weddington: Antioch	Jim Broome, Matthews
Weddington	R. L. Helms, Route 2, Matthews
Wesley Chapel	Dr. Sherman L. Burson, Jr., Misenheimer
Wingate: Center	Hoyle Hinsen, Route 1, Monroe
Wingate	P. E. Greene, Marshville

ASHEVILLE DISTRICT

Acton	R. H. Smith, 47 Stewart St., Asheville
Asheville: Abernethy	J. C. Hall, 131 Wendover Rd., Asheville
Asbury Memorial	A. M. Neilson, 176 Webb Cove Rd., Asheville
Biltmore	J. Alfred Williams, Rt. 3, Box 952, Asheville
Central	J. W. Weir, 145 Lakeshore Dr., Asheville
Emma	Carl Rhymer, Route 4, Asheville
French Broad	J. H. Everett, 1226 Haywood Rd., Asheville
Groce	Ray Rast, 2 Marlborough Dr., Beverly Hills, Asheville
Haywood Street	Harold K. Bowling, 57 Madeline Ave., Asheville
Oakley	Nelson J. Miles, 58 Oakley Rd., Biltmore, Asheville
St. Paul's	Guy Weaver, Jackson Bldg., Asheville
Trinity	M. A. Johnston, 19 Westgate Rd., Asheville
Avery's Creek-Sardis: Avery's Creek	S. E. Johnston, Route 1, Arden
Sardis	John Kury, Route 3, Asheville
Azalea-Tabernacle: Azalea	Kent Hampton, Box 396, Swannanoa
Tabernacle	David Propst, Route 1, Black Mountain
Bald Creek: Bald Creek	Yates Bailey, Bald Creek
Boring's Chapel	Willard Honeycutt, Route 1, Burnsville
Concord	
Elk Shoal	Leslie Proffitt, Route 3, Burnsville
Pensacola	Byrd Metcalf, RFD, Pensacola
Balfour: Balfour	Blaine Taylor, Box 69, Balfour
Moore's Grove	R. B. Johnson, Route 5, Hendersonville
Bell	Gay Kennerly, Route 2, Leicester
Bethel	Douglas Allison, 144 Haw Creek Rd., Asheville
Bethesda	W. Edward Swann, Willbrook Rd., Asheville
Black Mountain	W. B. Pollard, 107 First St., Black Mountain
Brevard	Gilbert F. Coan, 10 Turnpike Rd., Brevard
Brevard Circuit: Cumming's Horseshoe	Melvin Allison, Etowah
Etowah	Harry D. Woodson, Etowah
Rosman	Johnnie Gillespie, Rosman
Selica	Oscar Harbin, Route 2, Brevard
Toxaway	
Burnsville	J. H. Cooper, Burnsville
Candler: Pleasant Hill	Neville Brown, Route 3, Candler
Snow Hill	R. J. Poore, Route 3, Candler
Dana	Donald Ward, Sr., Dana
East Flat Rock	Hubert King, Box 183, East Flat Rock
Ecusta: English Chapel	Carl Watson, Route 2, Brevard
Oak Grove	Hall Siniard, Jr., Penrose
Edneyville: Edneyville	William Dalton, Route 2, Hendersonville
Fruitland	Thurman Lyda, Route 2, Hendersonville
Elkwood	Everett Broyles, 160 Elkwood Ave., Asheville
Fairview: Bethany	Jerry Hargus, Route 6, Asheville
Nesbitt's Chapel	Andy Nesbitt, Route 6, Asheville
Sharon	Burlon Dalton, Route 6, Asheville
Tweed's Chapel	John K. Nesbitt, Route 1, Fletcher
Fanning's Chapel	E. E. Smith, Route 1, Arden
Fletcher	T. P. Greene, Box 96, Arden
Francis Asbury	E. R. Penley, Candler
Hendersonville	D. J. Godehn, Haywood Forest, Hendersonville
Hot Springs: Antioch	Fred Barnett, Route 1, French Broad, Tennessee
Fairview	Earl Goods, Route 1, French Broad, Tennessee
Hot Springs	D. G. Church, Hot Springs
Laurel Hill-Davis Chapel: Davis Chapel	Ralph Nichols, Route 1, Candler
Laurel Hill	Cecil Bennett, Route 2, Candler
Leicester: Dix Creek	S. O. Wilde, Route 4, Asheville
Grace	Wiley Shook, Route 1, Leicester
Leicester	John Greene, Leicester
Marshall: Marshall	Ron Wilson, Box 317, Marshall
Walnut	Dr. J. D. Reeves, Arden
Mars Hill: Bright Hope	Porter Wallin, Route 3, Mars Hill
Laurel	Mrs. Ethel Moyers, Box 26, Mars Hill
Mars Hill	Raleigh English, Route 2, Mars Hill
Mills River	A. W. Boley, Horseshoe
Montmorenci	Herbert Roberson, Jr., Route 1, Candler
Newdale: Celo	Joseph A. Young, Micaville
Martin's Chapel	Bob Wyatt, Micaville
Windom	Mrs. Ed Gouge, Route 2, Burnsville
Oak Hill	Robert W. Taylor, Route 1, Box 29A, Horseshoe
Piney Mountain-Pisgah: Piney Mountain	J. L. McConnell, Route 1, Candler
Pisgah	A. F. Austin, Route 1, Candler
Reeve's-Brown's View: Brown's View	Charlie Netherton, Route 2, Candler
Reeve's Chapel	Mrs. H. W. Stubbs, Box 35, Asheville

Riverview	Clyde Boggs, Louisiana Ave., Asheville
Saluda: Saluda	Henry M. Davis, Route 1, Flat Rock
Upward	T. M. Mason, 512 Pace St., Hendersonville
Salem-Barnardsville: Mountain Valley	Charles Edwards, Box 4, Barnardsville
Pleasant Gap	Miss Grace Carter, Weaverville
Salem	A. C. McCurry, Route 3, Weaverville
Sandy: Big Sandy	Charley Wells, Route 2, Leicester
Chestnut Grove	Mrs. O. M. Garrett, Route 2, Leicester
Little Sandy	Burnett Reeves, Route 2, Leicester
Teague's Chapel	James Gillespie, Route 2, Leicester
Western Chapel	James Reed, Route 2, Leicester
Skyland	James Ray Shuford, Skyland
Swannanoa	Claude Powers, Route 1, Swannanoa
Tryon	Dr. C. W. McCall, Tryon
Weaverville	L. A. Weaver, Sr., Weaverville
Weaverville Circuit: Alexander's Chapel	Charles Sevier, Route 1, Asheville
Clark's Chapel	Lester Cheek, 17 Elkwood Ave., Asheville
Pleasant Grove	Conley Hyer, Lakeshore Dr., Weaverville
South Fork	Arthur McDaris, Route 1, Weaverville

CHARLOTTE DISTRICT

Asbury-Huntersville: Asbury	Burwell Jordan, Route 1, Huntersville
Huntersville	Harry W. Hager, Huntersville
Blair Road	A. A. Tisdale, Route 1, Charlotte
Charlotte: Aldersgate	D. R. Fitzpatrick, 1615 Choyce, Charlotte
Belmont Park	Dan Broach, 1027 Drummond Ave., Charlotte
Big Spring	M. G. Isley, Route 4, Wallace Neel Rd., Charlotte
Calvary	W. K. Price, 2106 Sarah Marks Ave., Charlotte
Central Avenue	John S. Miller, Jr., 2001 Cumberland Ave., Charlotte
Chadwick	Paul Henley, 115 S. Turner Ave., Charlotte
Charlotte Methodist Church for the Deaf	Mrs. C. Richard Brown, Jr., 3901A Ironwood St., Charlotte
Christ	H. T. Mozeley, 196 Gumbranch Rd., Charlotte
Cokesbury	W. G. Broome, 2709 Athens Pl., Charlotte
Cole Memorial	J. A. Kiser, 5301 Princess St., Charlotte
Commonwealth	Luther Pike, 801 Hawthorne Lane, Charlotte
Dilworth	Herbert M. Wayne, 3932 Arbor Way, Charlotte
Duncan Memorial	Clyde Bridges, 3014 Dunlavin Way, Charlotte
Epworth Lane	Bill Plott, 4323 Howie Circle, Charlotte
Faith	H. L. McInville, 417 Lakewood Ave., Charlotte
First	T. W. Bird, 1701 Dilworth Rd., W., Charlotte
Gillespie	Kenneth Abernathy, 628 Eastway Dr., Charlotte
Grace	Vergil A. Nivens, 4812 Gilmore Dr., Charlotte
Hawthorne Lane	R. L. Evans, 527 Hawthorne Lane, Charlotte
Hickory Grove	Dr. James S. Price, 6615 Terry Lane, Charlotte
Kilgo	Earle J. Gluck, 4030 Sheffield Dr., Charlotte
Memorial	Eugene M. Hayes, 1509 E. Worthington Ave., Charlotte
Morris Field	R. W. Tobias, 1819 Evergreen Dr., Charlotte
Mouzon	E. J. Bunch, 200 N. Canterbury Dr., Charlotte
Myers Park	J. Murrey Atkins, Wachovia Bank Bldg., Charlotte
Oak Grove	R. B. Helms, Route 11, Box 257, Charlotte
Plaza	C. E. Bridges, 3014 Dunlavin Way, Charlotte
Pleasant Grove	J. N. Jackson, Route 9, Box 397, Charlotte
Providence	Paul R. Ervin, 2035 Sharon Lane, Charlotte
Purcell	Jack Rohleder, 1921 Camp Greene St., Charlotte
St. Andrews	Edward Craig, 1920 Wedgedale Dr., Charlotte
St. James	Ralph Easterling, Route 5, Box 652-C-10, Charlotte
St. John's	E. H. Peele, 7126 Chartwell Lane, Charlotte
St. Luke's	Donald I. Newman, 2201 Shamrock Dr., Charlotte
St. Mark's	John S. King, Jr., 908 Clanton Rd., Charlotte
St. Paul's	Robert L. Gossett, 512 Hollis Rd., Charlotte
Spencer Memorial	
Tuckaseegee Road	Henry H. Crane, Westerwood Cr., Charlotte
Wesley Heights	Lee S. Dukes, 1013 Westway Dr., Charlotte
Davidson	James B. Alexander, Davidson
Harrison-Marvin: Harrison	Fred Patterson, Route 2, Fort Mill
Marvin	Clegg Vaughn, Route 3, Waxhaw
Homestead	Fred Taunt, 6601 Old Mt. Holly Rd., Charlotte
Lowesville: Hill's Chapel	Keith Hager, Route 9, Charlotte
Matthews	H. A. Kirkpatrick, Box 206, Matthews
Moore's Chapel	Tommy Hovis, Route 5, Charlotte
Mount Holly: Aldersgate	James E. McManus, 1918 Hamerton Pl., Charlotte
First	Henry Herms, Route 1, Box 132, Mount Holly
Mount Zion	W. T. Washam, Cornelius
New-Salem-Field: Fairfield	Carl Harkey, Route 1, Mooresville
New Hope	James Rudisill, Route 1, Iron Station
Salem	Jimmy Mundy, Route 1, Stanley
Pineville	W. G. Lowry, Jr., Pineville
Riverbend-Snow Hill: Riverbend	Neal H. Stone, Box 11, Mount Holly
Snow Hill	Ted Kaylor, Route 1, Mount Holly
Rock Springs: Bethel	J. Grail Edwards, Route 1, Sherrills Ford
Denver	Jasper Bissette, Route 1, Denver
Lebanon	Gaither M. Lawing, Route 1, Maiden
Webb's Chapel	Robert Cline, Route 1, Sherrills Ford

Thrift	Craig Smith, Paw Creek
Trinity	L. W. Trexler, Route 7, Box 596, Charlotte

GASTONIA DISTRICT

Asbury	S. M. Shrum, Box 528, Lincolnton
Belmont: Ebenezer	L. P. Harris, RFD, Mount Holly
First	James Dickson, 6 Kingston Ave., Belmont
Park Street	John W. Hansil, Route 1, Box 900, Belmont
St. Mark's	Howard Pratt, 115 Oak Trail, Belmont
South Point	Charles R. Harmon, Route 1, Boat Club Rd., Belmont
Belwood: Kadesh	Clyde Powell, Route 3, Lawndale
Knob Creek	George Willis, Route 3, Lawndale
St. Peter's	Jack Boyles, Route 3, Lawndale
Bessemer City: Betbea-Puett: Bethea	D. H. Lutz, Route 1, Bessemer City
Puett	Guy Abernethy, Route 1, Bessemer City
Odell Memorial	Walter L. Whitley, Box 432, Bessemer City
Bethel-Crowell Memorial: Bethel	Richard Cline, Route 1, Vale
Crowell Memorial	R. C. Canipe, Route 1, Newton
Bethesda	W. O. Smith, Route 2, Gastonia
Bethlehem-Bess Chapel: Bess Chapel	Robert Foster, Route 1, Cherryville
Bethlehem	Charlie Eaker, Route 1, Cherryville
Boger City	W. W. Blanton, Box 412, Boger City
Casar: Casar	Lawton Wortman, Route 3, Lawndale
Kistler's Union	L. L. Johnson, Route 3, Lawndale
Pleasant Hill	Edward White, Casar
Cherryville	Berge Beam, Jr., Route 2, Cherryville
Cleveland Circuit: Lee's Chapel	J. W. Whisnant, Route 1, Lawndale
Mt. Harmony	Harold Pruitt, Route 1, Lawndale
Mt. Moriah	Clayton Sisk, Route 1, Casar
Mt. Pleasant	J. W. Johnson, Route 1, Casar
New Home	R. L. Morris, Jr., Morganton
Clover Hill	Reed Wilson, Route 3, Lawndale
Concord-Mary's Grove: Beulah	J. L. Wolfe, Route 1, Shelby
Concord	Eugene Kincaid, Route 2, Bessemer City
Mary's Grove	C. A. Self, Route 1, Cherryville
Cramerton: Cramerton Memorial	C. C. Lowe, 8th Ave., Cramer on
West Cramerton	John Turner, West Cramerton
Crouse: Antioch	Clegg Heafner, Route 1, Crouse
Crouse	Ause Harvey, Route 1, Lincolnton
Pleasant Grove	Ralph McConnell, Route 1, Lincolnton
Dallas	J. Paul Kiser, Route 2, Dallas
El Bethel	J. T. Barber, Route 2, Kings Mountain
Fallston: Friendship	Paul Hoyle, Fallston
Gastonia: Bradley Memorial	J. B. Boyles, 1136 S. Myrtle School Rd., Gastonia
Covenant	Carl Rape, 106 N. Ransom, Gastonia
Faith	Byron Hartsell, 835 Hillcrest Ave., Gastonia
First	Grady Stott, 124 South Street, Gastonia
Maylo	H. D. Whitener, Box 1158, Gastonia
Myrtle: Mt. Olivet	Marshall Rhyne, 504 N. Maple St., Gastonia
Myrtle	David L. Wyont, Route 1, Gastonia
Smyre	O. V. Cantrell, 1132 Midway Dr., Gastonia
St. John's	William R. Moser, Athenia Dr., Gastonia
Trinity	Julius L. Lail, 402 W. Dixon Ave., Gastonia
York Road	Jack T. Hoover, Route 1, Mount Holly
High Shoals-Iron Station: High Shoals	David Frye, High Shoals
Iron Station	David Ballard, Route 1, Iron Station
Kings Mountain: Central	J. H. Patterson, 207 E. Parker St., Kings Mountain
Grace: Grace	T. Frank Ballard, Phenix Stores, Inc., Kings Mountain
Penley's Chapel	W. L. Huffstetler, Route 1, Kings Mountain
Laboratory-Landers: Laboratory	Henry Rhodes, Route 1, Lincolnton
Landers	Howard Kiser, Route 1, Lincolnton
Lawndale	Zeno Wright, Box 162, Lawndale
Lincoln Circuit: Ivy Memorial	C. B. Lynch, Jr., Route 5, Lincolnton
Marvin	Lester Willis, Route 1, Maiden
McKendree	Theron Wright, Route 5, Lincolnton
Lincolnton: First	J. H. Heafner, 433 N. Cedar St., Lincolnton
Rhyne Heights	Robert Eury, S. Madison St., Lincolnton
Lowell	W. P. Rhyne, Sr., Lowell Rd., Gastonia
McAdenville	Earl Mullinix, Box 466, McAdenville
Northbrook: Macedonia	Clyde Craig, Route 3, Vale
Reeps Grove	C. E. Bess, Route 2, Vale
Oak Grove-St. Paul: Double Shoals	B. B. Bowen, Route 5, Shelby
Oak Grove	Walter Gettys, Route 1, Lawndale
St. Paul	Charles Bingham, Route 1, Shelby
Palm Tree	Jimmy Carter, Route 1, Lawndale
Pisgah	D. C. Thornburg, Sr., Route 4, Lincolnton
Polkville-Rehobeth: Polkville	Yates Lee, Lawndale
Rehobeth	Herbert Grigg, Route 3, Shelby
Sharon-Boiling Springs: Boiling Springs	J. O. Terrell, Boiling Springs
Sharon	Sam Hamrick, Route 2, Shelby
Shelby: Aldersgate	Robert F. Price, 1305 Wessom Rd., Shelby
Central	J. Wade Hendricks, Jr., Adams St., Shelby
Hoyle Memorial	Eugene Early, 1305 Kings Rd., Shelby
Lafayette Street	Ralph McMurry, Cameron St., Route 6, Shelby

Shelby Circuit: Hoey Memorial	Joe Anthony, Route 6, Shelby
Martin Street	Weldon McKnight, Hicks Rd., Lawndale
Pine Grove	J. M. Sansing, 218 McBryer St., Shelby
Stanley	Bobby Chapman, Stanley
Sulphur Springs	W. Hayne Patterson, Route 6, Shelby
Toluca: David's Chapel	Morgan Parker, Route 3, Lawndale
Hebron	L. L. Houser, Route 2, Vale
Laurel Hill	Stowe Wright, Route 3, Vale
Union Circuit: Palm Tree	W. O. Houser, Route 3, Vale
Russell's Chapel	W. C. Jetton, Route 1, Vale
Zion	Ervin Reep, Route 1, Lincolnton

GREENSBORO DISTRICT

Bethany-Glencoe: Bethany	J. D. Baynes, Route 4, Reidsville
Glencoe	R. L. Witty, Route 1, Summerfield
Bethlehem	Herman D. Hilliard, Climax
Draper: First	O'Neil Bradford, 408 E. Woodrow, Draper
Flat Rock: Bethel	A. D. Blackburn, Route 2, Kernersville
Flat Rock	William Byrd Ellison, Summerfield
Gideon Grove	Roger Wilson, Route 1, Stokesdale
Palestine	Gordon Tucker, Route 2, Madison
Friendship	C. L. Knight, Route 3, Guilford College
Gethsemane	A. B. Moore, Route 2, Greensboro
Gibsonville	Henry Walters, Gibsonville
Greensboro: Bessemer	C. B. Smith, Jr., 3800 Holt's Chapel Rd., Greensboro
Bethel	Lawrence Hoyle, 505 Northridge St., Greensboro
Calvary	Dewey C. Fields, 2716 Liberty Rd., Greensboro
Carraway Memorial	Herman Amos, 1500 Spry St., Greensboro
Centenary	Robert S. Hunter, 413 N. Spring St., Greensboro
Christ	Ralph Lake, 106 Elgin Place, Greensboro
College Place	Robert N. Ingram, 409 N. Holden Rd., Greensboro
Glenwood	W. L. Hendren, 2311 Walker Ave., Greensboro
Grace	M. D. Stout, Jr., 301 N. Ridgeway Dr., Greensboro
Groometown-St. Andrews: Groometown	W. A. Groome, Route 7, Box 158A, Greensboro
St. Andrews	J. W. Thacker, Route 8, Rocky Knoll Rd., Greensboro
Hinshaw Memorial	Bryce Yow, 3835 High Point Rd., Greensboro
Joyner Memorial	R. D. Snow, Route 2, Box 497, Greensboro
Mt. Pisgah	Henry D. Reaves, 3934 Madison Ave., Greensboro
Muir's Chapel	G. H. Stubbins, 4108A Walker Ave., Greensboro
Newlyn Street	P. B. Winslow, 1604 Upland Dr., Greensboro
Proximity	Charles R. Jones, 1510 Summit Ave., Greensboro
St. John's	Robert M. Johnson, 3107 Masonic Dr., Greensboro
St. Paul's	Lewis E. Parr, 408 Pine St., Greensboro
Trinity	Jim Webster, 2108 Ontario, Greensboro
West Market	R. Kennedy Harris, 305 Victoria St., Greensboro
Guilford College	H. W. Robertson, 303 Rosewood Circle, Guilford College
Haw River: Brown Summit	Grady Bishop, Jr., Brown Summit
Fair Grove	James Preston, Route 1, Brown Summit
Friendship	George Maxwell, Route 1, Brown Summit
Midway	Ruper Butler, Route 2, Brown Summit
Mizpah	Albert Rivers, Route 6, Reidsville
Hickory Grove	John Carroll, Route 1, Box 56, Guilford
Leaksville	J. O. Thomas, Moir St., Leaksville
Lee's Chapel	C. W. McDonald, Box 6014, Greensboro
Madison	W. C. Lauten, Route 1, Stoneville
Mayodan	Donald B. Stilwell, 103 W. Roosevelt, Mayodan
Meadow View	J. C. Haraway, Aiken Rd., Spray
Moriah	John Bowman, Route 6, Greensboro
Mount Carmel	R. Glenn Powell, Route 3, Reidsville
Mount Herman	L. H. Joyce, Route 1, Madison
Mount Pleasant	Fred R. Paisley, Route 1, McLeansville
Mount Pleasant Circuit: Mount Pleasant	Clyde Pike, Route 6, Burlington
Pleasant Union	Dwight Bowman, Route 1, Julian
Oak Ridge-Morehead: Morehead	C. D. Cummings, Route 3, Greensboro
Oak Ridge	Alton Fogleman, Star Route, Oak Ridge
Pelham-Hickory Grove: Hickory Grove	E. Sanford Hazelwood, Route 2, Ruffin
Pelham	Charlie N. Morris, Sr., Pelham
Pleasant Garden	Clement G. Smith, Route 1, Greensboro
Rehobeth	Glenn Spivey, 309 Vandalia Rd., Greensboro
Reidsville: First	O. Holt Allen, 703 Courtland Ave., Reidsville
Main Street	Jerry Wagoner, 829 Crescent Dr., Reidsville
Woodmont	Richard Cranfill, Watlington Dr., Reidsville
Reidsville Circuit: Bethlehem	Lawrence Powell, Route 3, Reidsville
Lowes	Elward Combs, Route 1, Reidsville
Salem	Allen Y. Stokes, Route 4, Reidsville
Wentworth	D. Y. Adams, Wentworth
Rockingham Circuit: Mount Carmel	Ben Fulp, Route 1, Belews Creek
Price	Reid Clark, Stoneville
Ruffin	George Lauder, Ruffin
Sandy Ridge: Delta	John Nelson, Route 1, Madison
Mount Zion	Luther Joyce, Route 2, Ridgeway, Va.
Sandy Ridge	James Mays, Route 1, Sandy Ridge
Snow Hill	Willis Overby, Danbury
Spray	A. E. Fair, Boone Rd., Leaksville

Stokesdale	Powell M. Shelton, Stokesdale
Stoksdale Circuit: Eden	Grady Shelton, Jr., RFD, Madison
Mount Tabor	Harvey Wilson, Route 1, Stokesdale
Mount Zion	Philip Vaughn, Route 1, Stokesdale
Stoneville: Centenary	Bradley Young, Route 2, Stoneville
Hodgin Memorial	Orell Lineberger, Stoneville
Matthew's Chapel	James Joyce, Glenn St., Stoneville
Summerfield: Center	S. E. Boswell, Route 2, Summerfield
Summerfield	Sam Goode, Route 2, Summerfield
Tabernacle	R. Lynn Horney, Route 4, Greensboro

HIGH POINT DISTRICT

Archdale	F. N. Kennedy, Route 3, High Point
Asheboro: Brower's-New Union: Brower's Chapel	Harris Brown, Route 1, Asheboro
New Union	Ronnie Jenkins, Route 3, Asheboro
Calvary	Grady Cox, Asheboro
Central	Robert L. Reese, 625 Holly St., Asheboro
First	W. David Stedman, Westwood Dr., Asheboro
Giles Chapel-Charlotte: Charlotte	Elmer Walker, Route 1, Asheboro
Giles Chapel	Charlie Beane, 520 N. Elm St., Asheboro
Grace	T. E. Ward, Country Club Rd., Asheboro
West Bend	Jack Rich, 1109 Cliff Rd., Asheboro
West Side: West Chapel	Jack Hinshaw, Route 2, Asheboro
West Side	Charles Coople, Lambert Dr., Asheboro
Bethany-Gray's Chapel: Bethany	Clyde Apple, 300 W. Vandalia Rd., Greensboro
Gray's Chapel	Howard Kerns, Route 1, Franklinville
Bethel-Julian-Shiloh: Bethel	Raymond Allen, Route 1, Climax
Julian	Aldine Priddy, Route 1, Julian
Shiloh	Eugene Brown, Route 1, Julian
Bunker Hill-Sandy Ridge: Bunker Hill	Gaither Corder, Route 1, Kernersville
Sandy Ridge	J. T. Westmoreland, Route 1, Guilford
Cedar-Central Falls: Cedar Falls	D. N. Trogdon, Route 1, Asheboro
Central Falls	Dexter Beane, Greenwood Rd., Asheboro
Coleridge: Concord	Elvin Murray, Route 1, Ramseur
Maple Springs	Guye Albright, Route 1, Ramseur
Mount Olivet	Lewis Teague, Route 1, Seagrove
Rehobeth	Elba Joyce, Route 1, Staley
Fairfield	Walter Mitchell, 704 Fairfield Rd., High Point
Fairview	R. L. Myers, Route 5, High Point
Franklinville	John F. Brower, Route 1, Franklinville
High Point: Calvary	Hoyle Morgan, 723 Grand Ave., High Point
College Village	Granam Morgan, 222 East Parkway, High Point
First	T. C. Wall, 317 Skeet Club Rd., High Point
Highland	R. L. Wright, 613 Arch St., High Point
Lebanon	W. R. Hoke, 1219 Carolina Ave., High Point
Main Street	Lyles Kearns, 1112 Guyer St., High Point
Montlieu Avenue	L. W. Lamar, 1021 W. College Dr., High Point
Northwood	Marvin Farmer, 713 W. Farris St., High Point
Oakview	Coy L. Brown, Sr., 2902 N. Main St., High Point
Rankin Memorial	D. Hubert Oliver, 1111 Tipton St., High Point
St. Timothy	Bill Howington, 501 Player Dr., High Point
Ward Street	J. R. Shelton, 1513 Courtesy Rd., High Point
Welch Memorial	E. C. Shoaf, 800 Arlington, High Point
Wesley Memorial	R. V. Spracklin, 904 West Ray St., High Point
Jamestown	R. B. Garber, Box 406, Jamestown
Liberty: First	Glenn Bates, Liberty
Liberty Circuit: Bethany	Otis Lineberry, Route 1, Liberty
Randolph	Mrs. Dewey Martin, Route 1, Liberty
Staley	Bob Ellison, Staley
White's Chapel	June York, Route 1, Liberty
Mitchell's Grove	Calvin Cashatt, Route 4, High Point
Mt. Shepherd: Mt. Shepherd	Jerry Dowd, Howard Ave., Asheboro
Mt. View	Mrs. Edna Farlow, Route 2, Asheboro
Mount Vernon: Ebenezer	Martin Overton, Route 1, Sophia
Mt. Gilead	Carl Crotts, Route 2, Trinity
Mt. Pleasant	Horace Patton, Route 3, High Point
Mt. Vernon	L. G. Bowman, Sr., Route 3, High Point
Oakdale	H. P. Coleman, Route 1, Jamestown
Old Union-Mt. Lebanon: Mount Lebanon	Grover Williams, Route 2, Randleman
Old Union	Charles Turner, Route 1, Sophia
Ramseur: Jordan Memorial	A. W. Craven, Ramseur
Randleman: First	A. R. Russell, Jr., 525 High Point Rd., Randleman
Randleman Circuit: Level Cross	Lacy Adams, Route 1, Randleman
New Salem	C. O. Hayes, Route 1, Randleman
Worthville	J. E. Groce, Worthville
Seagrove: Mt. Zion	John Simmons, Route 2, Bennett
Pleasant Hill	Lennie Brewer, Route 1, Seagrove
Seagrove	Bobby Voncannon, Box 30, Seagrove
South Randolph: Flag Springs	Leonard Richardson, Route 5, Asheboro
New Hope	Farley Voncannon, 1015 Sunset Dr., Asheboro
New Zion	Clyde King, Route 1, Seagrove
Pisgah	Lenton Slack, Route 5, Asheboro
Spring Hill	Harold Payne, W. Lexington Ave., High Point

Trinity: Memorial ..... John Payne, Trinity
Vickery: Burnette's Chapel: Burnette's Chapel .... Emory Edwards, Route 1, Greensboro
Vickery ..... George Duncan, Route 7, Greensboro

MARION DISTRICT

Alexander ..... V. M. Abernathy, S. Broadway, Forest City
Avondale-Henrietta: Avondale ..... Lawrence G. Garvin, Avondale
Henrietta ..... Eugene Hicks, Henrietta
Bakersville ..... Henry Ingram, Bakersville
Bethel ..... James E. Haynes, Route 6, Box 937, Morganton
Broad River: Kistler's Chapel ..... Broadus Culbreth, Rutherfordton
Providence ..... Henry Clayton, Route 1, Forest City
Tanner's Grove ..... Kenneth Price, Route 3, Forest City
Union ..... C. C. McClure, Route 4, Rutherfordton
Wesley Chapel ..... W. C. Stewart, Harris
Burke-McDowell: Bethel ..... Johnnie Patton, Route 1, Morganton
Pinnacle ..... Ralph Watson, Route 1, Morganton
Snow Hill ..... Carrie Quick, Route 2, Morganton
Trinity ..... Mrs. Mary Etta Wehunt, Route 1, Morganton
Caroleen ..... Paul Dill, Caroleen
Cliffside ..... B. B. Goode, Cliffside
Connelly Springs: Bollinger's Chapel ..... Clifford Abee, Valdese
Connelly Springs ..... Edmund Hudson, Connelly Springs
Drexel: Bethlehem ..... Hubert Powell, Route 4, Box 619, Morganton
Zion ..... Edwin Smith, Box 131, Drexel
Fairview-Arney: Arney's Chapel ..... H. C. Gragg, Route 5, Box 118, Morganton
Fairview ..... Willie Bean, Route 5, Box 159, Morganton
Forest City: First ..... Harold Stallcup, 808 Georgia Ave., Forest City
Pleasant Grove ..... Albert Blanton, Box 293, Forest City
Friendship-Shady Grove: Friendship ..... John M. Hudson, Route 5, Box 257, Hickory
Shady Grove ..... James A. Garmon, Route 2, Box 137, Connelly Springs
Warlick's Chapel ..... Horace W. Lowman, Route 1, Connelly Springs
Gilkey: Gilboa ..... Miss Una Edwards, 213 Pine St., Rutherfordton
Gilkey ..... John Killian, Gilkey
Thermal City ..... John E. Flack, Jr., Route 2, Union Mills
Glen Alpine ..... Robert T. Pitts, Glen Alpine
Hildebran ..... Fuller Hubbard, Hildebran
Kona-Penland-Bethlehem: Bethlehem ..... Fletcher Garland, Route 1, Bakersville
Kona ..... Clay Padgett, Route 3, Bakersville
Penland ..... Clyde Bailey, Penland
Marion: Clinchfield ..... F. H. Hughes, Marion
Cross Mill: Cross Mill ..... W. L. Earley, 136 Gladden St., Marion
West Marion ..... R. V. Horton, Jr., Route 2, Box 444, Marion
East Marion ..... G. L. Jackson, 703 Baldwin Ave., Marion
First ..... Garner Hallman, Route 3, Marion
Marion Circuit: Glenwood ..... Mrs. Frank Mode, Route 1, Marion
Pleasant Grove ..... Walter Mooney, Box 539, Marion
Pleasant Hill ..... Winfield Wall, Route 1, Marion
Providence ..... George Baker, Route 2, Marion
Mill Spring: Bethlehem ..... Mrs. James P. Edgerton, Mill Spring
Gray's Chapel ..... Mrs. D. S. Gray, Route 1, Rutherfordton
Lebanon ..... Horace Elliott, Route 1, Mill Spring
Manus Chapel ..... William Shehan, Route 1, Mill Spring
New Hope ..... Talmadge Moffitt, Route 1, Chesnee, S. C.
Morganton: First ..... R. L. Connelly, 106 Pearson Dr., Morganton
North Morganton ..... Gordan Newton, Wilson St., Morganton
Salem ..... C. Y. Green, Salem Rd., Morganton
St. Luke's ..... James Sharin, 508 Carbon City Rd., Morganton
St. Matthews-Zion Memorial: St. Matthews: C. Barrier, 204 S. Matthews St., Morganton
Zion Memorial ..... Craig Grigg, Route 3, Box 403, Morganton
Morganton Circuit: Denton's Chapel ..... Frank Baker, Route 1, Morganton
Mount Pleasant ..... Mrs. Warren Bingham, Route 3, Morganton
Oak Forest ..... Mrs. C. L. Street, Route 4, Morganton
Mt. Harmony: Burke's Chapel ..... Roger Hildebran, Route 4, Hickory
Mount Harmony ..... Walter Causby, Rutherford College
Mount Hebron: Centennial ..... Gordon Yelton, Route 2, Rutherfordton
Mount Hebron ..... Ramon Styers, Route 2, Rutherfordton
Pisgah ..... Dennis Hutchins, 501 S. Church St., Forest City
Nebo-Murphy: Murphy's Chapel ..... Bobby McLean, Route 1, Marion
Nebo ..... Ned McGimsey, Nebo
Oak Grove-Salem: Oak Grove ..... James Webb, Caroleen
Salem ..... Kermit Philbeck, Route 1, Bostic
Old Fort ..... John Martin, Old Fort
Old Fort Circuit: Bethel ..... Glenn Bradley, Old Fort
Carson's Chapel ..... W. B. Bagwell, Route 4, Marion
Ebenezer ..... Guy H. Godfrey, Route 1, Old Fort
Pleasant Gardens: St. Mark's ..... Mrs. Conley Bost, Route 4, Marion
Red Hill-Tipton Hill: Deyton Bend ..... Claude C. Hughes, Route 1, Green Mountain
Red Hill ..... Rayburn Yelton, Bakersville
Tipton Hill ..... Floyd Edwards, Route 1, Relief
Rutherford College ..... Marvin Lowder, Rutherford College
Rutherfordton ..... Walter W. Smith, Box 592, Rutherfordton
Spindale ..... W. M. Henson, Box 437, Spindale
Spruce Pine ..... Farrell Penland, Box 114, Spruce Pine
Sunshine: Cedar Grove ..... Edison Crow, Route 2, Bostic

Golden Valley	Tom Melton, Route 2, Bostic
Hollis	John Swafford, Sr., Route 1, Ellenboro
Hopewell	O. C. Waters, Route 1, Ellenboro
Sunshine	Doyle White, Route 2, Bostic
Table Rock: Linville	Robert F. Love, Box 426, Morganton
Mt. Grove	Charles R. Hensley, Route 5, Morganton
Oak Hill	Jack C. Annis, Route 5, Morganton
Valdese	Roy D. Boggs, Box 517, Valdese

NORTH WILKESBORO DISTRICT

Allegheny-Grayson: Cox Chapel	Joe B. Cox, Mouth of Wilson, Virginia
Piney Creek	Mrs. Grover Enopier, Piney Creek
Potato Creek	Mrs. Grace Kirk, Adams St., Galax, Virginia
Shiloh	J. Brady Baugus, Sparta
Antioch-Traphill: Antioch	Mrs. Roscoe Smith, Glade Valley
Traphill	Mrs. J. W. Bryant, Traphill
Avery: Minneapolis	Mrs. Grover Young, Minneapolis
Mount Zion	John Dayton, Jr., Highland Ave., Spruce Pine
Pine Grove	E. R. Davenport, Route 3, Newland
Pisgah	Mrs. Herb H. Wise, Newland
Vance Memorial	Mrs. Sam H. Odom, Plumtree
Boone	John Kirk, 262 Westbrook Dr., Boone
Boone Circuit: Bethelview	Clinton Miller, Route 1, Boone
Friendship	Carlton Lyons, Route 4, Boone
Pleasant Valley	R. C. Moretz, Route 2, Boone
Boonville-Mitchell's Chapel: Boonville	Dwight Brendle, Boonville
Mitchell's Chapel	Irvin Pardue, RFD, Boonville
Creston-Green Valley: Big Laurel	
Creston	
Green Valley	
Little Laurel	
Martin's Chapel	
Mt. View	Mrs. Minte Grubb, Creston
Peak View	O. L. Elliott, Creston
Riverview	Thomas Roberts, Warrensville
Rock Creek	Hobart Roard, Creston
Roundabout	Joseph McCoy, Creston
Sutherland	
Thomas Chapel	
Deerfield	Elmer Wood, Route 1, Blowing Rock
Elkin: First	Bobby G. Collins, 723 Elk Spur St., Elkin
Elkin Circuit: Charity	Mrs. Herman Gentry, Route 2, Elkin
Maple Springs	Dwight Martin, Route 1, Ronda
Roaring River	Harold Parks, Roaring River
Ronda	Mrs. Charlie Tharpe, Ronda
Elk Park: Elk Park	Pat Hughes, Elk Park
Forest Home	Earl Carpenter, Jr., Route 1, Newland
Linville	David Hughes, Linville
Montezuma	Carter Franklin, Montezuma
Newland	Frank Welch, Newland
Helton: Ashley Chapel	Martin Ashley, Warrensville
Grassy Creek	B. E. Sturgill, Grassy Creek
Greenwood	Kent Duvall, Route 2, Grassy Creek
Helton	Edd Roe, Route 2, Lansing
Lansing	Burgwin Carter, Lansing
Trinity	
Hiddenite: Hiddenite	J. Stamey Payne, Hiddenite
Liberty	T. V. Williams, Route 3, Taylorsville
Jefferson: Bethany	Win Edwards, West Jefferson
Jefferson	Tom Cockerham, Jefferson
Orion	Fred Colvard, Jefferson
Zion	Balma Miller, Todd
Jonesville	W. B. Thomas, Jonesville
Linville Falls: Altamount	Paul Slater, Route 2, Newland
Concord	Otis Lonon, Ashford
Jonas Ridge	Manley Barrier, Jonas Ridge
Linville Falls	Boyd Franklin, Linville Falls
Miller's Creek: Arbor Grove	Miss Grace Hayes, Route 1, Miller's Creek
Charity	
Miller's Creek	M. F. Bumgarner, Route 1, Miller's Creek
Union	C. W. Mahaffey, Route 4, North Wilkesboro
Moravian Falls: Adley	R. R. Church, Wilkesboro
Beulah	Jay Church, Moravian Falls
Dunkirk	Truman Marley, Ferguson
Ferguson	Delton Ayers, Ferguson
Mount Bethel	Floyd Fox, Route 5, Hickory
Mountain Park-Grassy Creek: Ebenezer	O. T. Hayes, Dobson
Grassy Creek	Clifton Davis, Route 2, Elkin
Mountain Park	R. E. Snow, Route 1, Elkin
White Rock	Dan Norman, RFD, Thurmond
Nathan's Creek: Chestnut Hill	Mrs. H. E. Bell, Crumpler
Mount Zion	E. K. Templeton, Scottsville
Nathan's Creek	Mrs. A. B. Hurt, Jefferson
Transou	Fred Rose, Laurel Springs

North Wilkesboro: First ..... Robert Morrow, 1101 Trogdon St., North Wilkesboro
Pisgah: Carson's Chapel ..... Kenneth Allen, Hiddenite
Center ..... Mack Ford, Hiddenite
Pisgah ..... David Head, RFD, Hiddenite
Rock Springs ..... Marvin Mitchell, Hiddenite
South River ..... Leonard Sharpe, Hiddenite
St. Paul's: Mountain Grove ..... L. D. Stokes, Cycle
St. Paul's ..... William P. Cummings, Route 2, Hamptonville
Temple Hill ..... George Wells, Hamptonville
Wesley Chapel ..... Thomas Trivett, Hamptonville
Sparta ..... John Cooper, Sparta
Stony Point ..... Paul Lackey, Stony Point
Taylorsville ..... W. P. Ingram, Taylorsville
Todd: Blackburns Chapel ..... Herbert Moretz, Todd
Calvary ..... Austin Spaulding, Route 1, Todd
Cranberry ..... I. S. Cooper, Deep Gap
Hopewell ..... Carroll Davis, Route 2, Boone
Stephens Memorial ..... Raymond Duvall, Route 1, Todd
Warrensville: Clifton ..... John Eastridge, Warrensville
Fairview ..... Mrs. Stanton Blevins, Lansing
Mill Creek ..... Mrs. Kenneth Roland, Lansing
Rich Hill ..... Mrs. Glenn Elliott, Fig
Smithport ..... George Weaver, Route 1, West Jefferson
Warrensville ..... Frank James, Warrensville
Watauga: Henson Chapel ..... Russell Henson, Sherwood
Liberty ..... Mrs. Francis McGinnis, Route 1, Banner Elk
Mabel ..... Harve Combs, Zionville
Piney Grove ..... Bill Reminger, Boone
Valle Crucis ..... J. H. Hobby, Valley Crucis
West Jefferson ..... John McGuire, West Jefferson
West Yadkin: Asbury ..... Miles Johnson, Hamptonville
Hanes Grove ..... Ruebon Dickerson, Hamptonville
Longtown ..... Marvin Cheek, Hamptonville
Wilkesboro: Eshcol ..... Hermon Elmore, Wilkesboro
Wilkesboro ..... C. C. Pratt, Wilkesboro
Yadkinville-Center: Center ..... Roy Pendry, Yadkinville
Yadkinville ..... Fred Hobson, Yadkinville

SALISBURY DISTRICT

Bethany ..... J. H. Dabbs, 375 Poplar Tent Rd., Concord
Bethel ..... S. R. McEachern, Midland
Centenary ..... Paul Kerr, Route 3, Mooresville
Center Grove ..... Ben Black, Route 2, Stanfield
China Grove: First ..... George Sides, Route 7, Salisbury
South ..... Ralph Fink, Route 2, China Grove
Cold Springs ..... Earl Skeen, Route 4, Concord
Concord: Ann Street ..... W. J. Widenhouse, 423 N. Church St., Concord
Center ..... Paul Campbell, Phoenix Mine Rd., Concord
Central ..... George Lambert, 893 Arbor Lane, Concord
Epworth ..... T. T. Williams, Poplar Tent Rd., Concord
Forest Hill ..... Mrs. W. L. Linker, Concord
Harmony ..... Hoyle Whitaker, 107 Brumley St., Concord
Kerr Street ..... Guy Cline, 111 Cannon St., Concord
Westford ..... Kenneth Austin, Route 1, Roberta, Concord
Concord Circuit: Boger's Chapel ..... Miss Arlene Gordon, 602 S. Spring St., Concord
Mount Carmel ..... Hayden Joyner, Route 3, Concord
Elmwood: Cleveland ..... E. H. Kennedy, Cleveland
Ebenezer ..... Mrs. J. W. Hamby, Route 6, Salisbury
Elmwood ..... Huston Ballard, Route 2, Cleveland
Knox Chapel ..... Ross Talbert, Route 2, Cleveland
Friendship ..... Leland Pritchard, 48 Blume St., Concord
Gay's Chapel ..... J. H. Shumaker, Route 6, Salisbury
Gold Hill-Bethlehem: Bethlehem ..... Tracy Culp, Route 2, Gold Hill
Gold Hill ..... Earl Wagoner, Route 1, Gold Hill
Kannapolis: Bethpage ..... L. M. Cress, Route 3, Kannapolis
Jackson Park ..... Ralph Linker, Route 1, Kannapolis
Memorial
Midway ..... F. L. Cauble, Route 4, Kannapolis
Mount Mitchell ..... Fred Baucom, Route 2, Kannapolis
North ..... Ralph Brigman, Oak St., Kannapolis
Royal Oaks ..... Paul Griffith, 2301 Florida Ave., Kannapolis
Trinity ..... Walter M. Safrit, N. Ridge Ave., Kannapolis
Landis ..... Clifford Dial, Landis
Long Street-Yadkin: Long Street ..... Ralph Poole, East Spencer
Yadkin ..... Clyde E. Young, Route 8, Salisbury
Midland: Mill Grove ..... D. W. Page, Jr., Route 1, Midland
Pine Bluff ..... Ralph Barbee, Route 2, Stanfield
St. Paul ..... John Sharp Hartsell, Box 986, Concord
Mount Olivet ..... R. E. Swaringen, 224 Hyde Park Ave., Concord
Mount Pleasant ..... Mike L. Polk, Mount Pleasant
Oak Grove-Unity: Oak Grove ..... Bill Rary, Route 1, China Grove
Unity ..... Brooks Edwards, Route 2, Kannapolis
Providence: Bethel ..... Curtis Rogers, Box 1100, Salisbury
Mount Tabor ..... Bob Ward, Route 1, Salisbury

Providence	Lawrence Eller, Route 4, Salisbury
Richfield Circuit: Matton's Grove	Carl Sells, Route 1, Richfield
Richfield	Clyde Goodman, Route 1, Richfield
Zion	Burley Treece, Route 1, Gold Hill
Roberta	Carl Williams, 5 Jackson St., Concord
Rock Grove	L. M. Overcash, Route 3, Salisbury
Rockwell-Liberty: Liberty	Baxter Morgan, Rockwell
Rockwell	J. W. Huneycutt, Rockwell
Rocky Ridge	Earl Jenkins, 20 Jackson Terrace, Concord
Rowan	Wayne Loftin, 114 Ridge Ave., Salisbury
Salisbury: Coburn Memorial	Ravon Curran, Route 2, Salisbury
First	George E. Rusher, Jr., 1648 Wiltshire Dr., Salisbury
Main Street	H. A. Loflin, 1422 N. Church St., Salisbury
Milford Hills	George L. Burke, Jr., 120 Shady Lane, Salisbury
Park Avenue	Walter Eagle, 1515 S. 2nd St., Salisbury
Shiloh (Cabarrus)	Linn Brown, Route 2, Concord
Shiloh (Granite Quarry)	Harold S. Melton, Sr., Box 183, Granite Quarry
Spencer: Central	Robert Lee Denny, 219 Earnhardt St., Spencer
Woodleaf: South River	Fola Murph, Route 1, Woodleaf
Woodleaf	Mrs. M. E. Harrison, Statesville Rd., Salisbury

STATESVILLE DISTRICT

Balls Creek: Center	Virgil Lutz, Route 2, Catawba
Friendship	Charles Gantt, Route 2, Newton
Mountain View	L. W. Murray, Sr., Route 1, Claremont
Pisgah	John Wilkinson, Route 2, Catawba
Catawba	Wayne Lowrance, Catawba
Chapel Hill	B. G. Marlowe, Route 1, Statesville
Claremont: Bethlehem	A. R. Miller, Claremont
Collier's: Cedar Valley	John Heffren, Route 2, Lenoir
Collier's	John Walker, Route 2, Lenoir
Concord-Hopewell: Concord	Archie Gabriel, Route 2, Catawba
Hopewell	Miss Floye Drum, Route 2, Catawba
Conover: First	Leroy Sides, Box 432, Conover
Cool Springs: Cool Springs	D. F. Campbell, Route 1, Statesville
Providence	Lee Pierce, Route 4, Statesville
Fairgrove	Marshall Mitchell, Route 3, Box 248, Hickory
Fair View	
Grace Chapel	Hugh Williams, Route 1, Granite Falls
Granite Falls: First	Olin Moore, Granite Falls
Harmony: Clarksbury	James Gaither, Route 1, Harmony
Harmony	C. E. Heath, Route 1, Harmony
Mount Bethel	Flake Conner, Route 1, Harmony
Harper's: Harper's Chapel	M. M. Laws, Route 5, Lenoir
Moriah Chapel	Hill Carter, Route 1, Lenoir
Mount Zion	R. H. Raby, Route 3, Morganton
Shiloh	V. P. Greene, Route 5, Lenoir
Hickory: Bethel	Eugene Elliott, 77 28th St., N. W., Hickory
First	Stoye E. Starnes, 854 4th St. Dr., N. W., Hickory
Highland	Clyde Gower, 18th St., N. E., Hickory
Saint Luke's	Samuel D. Smith, 1514 3rd St., N. W., Hickory
Westview	L. W. White, 1505 33rd St., S. W., Hickory
Hudson: Hudson	R. Dewey Marshall, Route 4, Box 216, Lenoir
Mount Hermon	Billy D. Saunders, Box 319, Hudson
Lenoir: First	Alfred Boyles, Box 248, Lenoir
South Lenoir-Olivet: Mount Olivet	G. H. Kirby, 112 Norwood St., Lenoir
South Lenoir	Jack Saunders, Route 8, Lenoir
Whitnel: Baton	
Whitnel	J. C. Eller, Route 2, Lenoir
Littlejohn-Gamewell: Gamewell	Fields Baker, Route 6, Lenoir
Littlejohn	Sharpe Sherrill, Route 6, Lenoir
Maiden: First	Esley Wilkinson, 110 Union St., Maiden
May's Chapel-St. Paul's: May's Chapel	Evans Propst, Route 1, Newton
Saint Paul's	Vernon Withers, Route 1, Maiden
McKendree: McKendree	E. O. Hager, Route 2, Mooresville
Rocky Mount	Buren Parker, Route 2, Mooresville
Williamson's Chapel	Rufus Isenhour, Route 2, Mooresville
Midway-Trinity: Midway	R. A. Douglas, Route 8, Statesville
Trinity	J. W. Massey, Route 8, Statesville
Monticello-Rose Chapel: Monticello	L. R. Conger, Route 8, Statesville
Rose Chapel	Norris Blackwelder, Route 4, Statesville
Mooresville: Broad Street	Carl T. Carter, 224 S. Academy St., Mooresville
Central	
Jones Memorial	Charlie Majors, McNeely Ave., Mooresville
New Salem	P. A. Hager, Route 2, Cleveland
Newton: Abernethy Memorial	Ralph Dwiggins, Superior Motors, Newton
First	John W. Caldwell, Jr., Dogwood Hills, Newton
Olin: Fairmount	Roy Lentz, Route 5, Statesville
Macedonia	Flake Holmes, Route 1, Olin
Moss Chapel	Gales Walker, Route 1, Olin
Olin	A. H. Boggs, Route 1, Olin
Snow Creek	J. E. Gaither, 419 Coolidge Ave., Statesville
Rhodhiss: Ebenezer	Ralph Fowler, Route 1, Granite Falls
Rhodiss	Jack Edwards, Rhodhiss
Shiloh	Fred Drum, Jr., Statesville Highway, Newton

Shiloh-Wesley Chapel: Shiloh	H. V. Lanier, Route 7, Statesville
Wesley Chapel	W. E. Miller, Route 1, Troutman
South Fork: Ebenezer	Dale Glenn, Route 3, Vale
Plateau	Marshall Clay, Route 3, Vale
Wesley Chapel	Dan Phillips, Route 1, Hickory
Statesville: Boulevard	Boyd W. Daniels, 757 N. Center St., Statesville
Broad Street	Rowe McNeely, 870 Henkel Rd., Statesville
Race Street	Russell Lockman, 231 Maple St., Statesville
Wesley Memorial	Joe Hornbuckle, Carolina Ave., N., Statesville
Terrell: Mount Pleasant	Ralph Drum, Route 1, Sherrill's Ford
Rehobeth	T. M. Lutz, Star Route, Terrell
Triplett	Clyde R. Brawley, Route 3, Mooresville
Troutman: First	I. L. Clodfelter, Troutman
Saint John's	Mrs. T. P. Loftin, Route 3, Statesville
Union Grove-Zion: Friendship	Roe Daniels, Route 5, Statesville
Mountain View	Lawrence McLelland, Route 2, Statesville
Sandy Ridge	Roy Templeton, Route 5, Statesville
Union Grove	Harper Van Hoy, Route 1, Union Grove
Vanderburg	Mrs. H. A. Poston, Route 2, Mooresville
West Iredell: Bethel	Charles F. Dagenhart, Route 6, Statesville
Bethlehem	Herman B. Nash, Wilksboro Rd., Statesville
Marvin	E. B. Dagenhart, Route 1, Stony Point

THOMASVILLE DISTRICT

Advance-Mocks: Advance	Taylor Howard, Advance
Mocks	John Frank Jarvis, Route 1, Advance
Bethany-Cotton Grove: Bethany	Justice Vickers, Route 6, Lexington
Cotton Grove	Marvin Hedrick, Route 7, Lexington
Cid: Cid	Paul Clinard, Route 2, Lexington
Clarksbury	Bill Varner, Route 2, Lexington
Fairview	Preston Adams, Route 2, Lexington
Cooleemee	J. G. Crawford, Cooleemee
Davidson: Centenary	M. A. Blakley, Route 2, Clemmons
Mount Olivet	Paul F. Evans, Route 8, Lexington
Davie: Center	W. M. Seaford, Route 1, Mocksville
Hardison	Ashley Seaford, Route 4, Mocksville
Salem	Sam Dayvault, Route 1, Mocksville
Denton: Central	Robert Johnson, Denton
Denton Circuit: Canaan	Walter Martin, Route 2, Denton
Clear Springs	D. Lee Smith, Route 1, Denton
First	Forrest Haltom, Denton
Siloam	Clarence Loflin, Route 3, Denton
Dulins: Bethlehem	David Smith, Route 1, Advance
Dulins	Elmer Hendrix, Route 1, Advance
Smith Grove	Nathan Smith, Route 3, Mocksville
Elbaton: Bailey's Chapel	Elgin Williams, Route 2, Advance
Elbaville	Raymond Bailey, Advance
Fulton	W. H. Lawson, Route 2, Advance
Eldorado: Center	Frank Coggins, Route 1, Troy
Eleazer	Herbert Hardister, Route 2, Troy
Liberty	Elmer Hopkins, Route 3, Denton
Macedonia	P. P. Futrell, Denton
Farmer: Farmer	R. C. Adams, Farmer Rural Station, Asheboro
New Hope	Buren Luther, Route 3, Denton
Oak Grove	Raymond Sink, Route 3, Denton
Salem	Ben Crowell, Route 2, Denton
Farmington: Farmington	Ray Harding, Route 2, Mocksville
Huntsville	T. L. Harding, Route 5, Mocksville
Mount Olive	Will White, Route 2, Mocksville
Wesley Chapel	Vernon Dull, Court Sq., Mocksville
Good Hope-Arcadia: Arcadia	Clayton Leonard, Route 8, Lexington
Good Hope	C. O. Pickle, Route 4, Lexington
Greer's Chapel	L. Z. Watson, Jr., Route 1, Linwood
Hopewell	Clinton Cashatt, Route 2, Trinity
Lexington: Erlanger	J. E. Roberts, 296 Winston Rd., Lexington
First	Clifford Erickson, 424 Woodsway Dr., Lexington
Trinity	Bill Kinney, 507 Beckner St., Lexington
Wesley Heights-St. Timothy's:	
St. Timothy's	Edgar Wilkerson, Jr., 200 Arbor Dr., Lexington
Wesley Heights	James Brown, 711 W. 5th Ave., Lexington
Liberty-Concord: Concord	J. L. Walker, Mocksville
Liberty	Paul Carter, Box 402, Cooleemee
Linwood-Tyro: Linwood	Eston Stokes, Route 1, Linwood
Tyro	Marvin Childress, Route 1, Linwood
Macedonia	James Wade Surratt, Southmont
Midway	C. L. Fishel, Route 10, Lexington
Mocksville: First	A. M. Upshaw, Park St., Mocksville
Mocksville Circuit: Bethel	Frank Miller, Route 3, Mocksville
Chestnut Grove	C. F. Leach, Route 3, Mocksville
Cornatzer	Derry Barnhardt, Route 1, Advance
New Union	Edward Gaither, Route 3, Mocksville
Union Chapel	Arthur Baker, Route 5, Mocksville
Mount Carmel-Ebenezer: Ebenezer	Donald Brewer, Route 10, Lexington
Mount Carmel	Thomas Fritts, Route 5, Lexington

New Mt. Vernon-Shady Grove: New Mt. Vernon	David Kinnaman, Rt. 5, Winston-Salem
Shady Grove	Hoke A. Fritts, Sr., Route 2, High Point
North Davidson: Canaan	A. F. Berrier, 3729 S. Main St., Winston-Salem
Mount Pleasant	Ardis Payne, Route 2, High Point
Oak Grove	Lawrence McClamrock, Route 2, Mocksville
Pine Woods-Fairview: Fairview	Cleston Yokley, Route 1, Thomasville
Pleasant Grove	E. H. Newsom, Route 4, Thomasville
Prospect-Pleasant Hill: Pleasant Hill	Guy Hughes, Route 3, Thomasville
Prospect	Preston Frazier, Route 1, Trinity
Reeds: Friendship	Wilford Miller, Route 3, Lexington
Reeds	T. S. Payne, Route 3, Lexington
Yadkin College	Marshall Walser, Route 3, Lexington
Shiloh	Henry Sink, Route 4, Lexington
South Davidson: Alleghany	Theo Cook, Route 1, Denton
Chapel Hill	Reece Smith, Route 1, Denton
Lineberry	Vernon Hall, Route 1, Denton
Pine Hill	Robert Flynt, Route 1, Denton
Pleasant Grove	Eavens Loflin, Box 83, Denton
Tabernacle: Piney Grove	Paul Seabolt, Route 2, Denton
Pleasant Grove	Robert Green, Route 1, Trinity
Tabernacle	Lee Roy Hunt, Route 2, Lexington
Thomasville: Bethel	Milton Surratt, Denton Rd., Thomasville
Fair Grove	Dalton R. Fritts, Box 707, Thomasville
First	Orren R. Mason, 902 Blackstone Circle, Thomasville
Johnsontown	Nolan Smith, Route 1, Thomasville
Memorial	E. J. Jarrett, 201 Jones Circle, Thomasville
Trinity	Jack Grayson, Blair St. Ext., Thomasville
Unity	Jerald Jasperse, 102 Wallcliff Park, Thomasville
West End	Carlos Hill, 209 Moore St., Thomasville
Welcome: Center	J. W. Leonard, Route 8, Lexington

WAYNESVILLE DISTRICT

Andrews	Frank W. Swann, Andrews
Bethel	Bert Cagle, Route 2, Canton
Bryson City	Edgar Fisher, Bryson City
Canton: Central	T. E. Hyatt, Forest View Rd., Canton
First	C. M. Hawkins, 118 Johnson St., Canton
Cherokee	Burton Holt, Cherokee
Clyde: Central	Lester Ward, Box 274, Clyde
Crabtree: Crabtree	Marshall Kirkpatrick, Route 1, Clyde
Davis Chapel	Raymond Caldwell, Route 4, Waynesville
Fincher's Chapel	W. J. McCrary, Route 1, Clyde
Mt. Zion	C. M. Rogers, Route 1, Clyde
Cullowhee	Charles Stewart, Tuckaseegee
Dellwood: Dellwood	James Roy Moody, Route 2, Waynesville
Elizabeth Chapel	Mrs. James Medford, Route 3, Waynesville
Maple Grove	E. Jack Noland, Route 5, Waynesville
Fines Creek: Fines Creek	C. B. McCrary, Route 3, Clyde
Pine Grove	Charles Duckett, Route 3, Clyde
Spring Creek	Glenn Davis, Route 1, Hot Springs
Franklin: First	E. Bueck, Franklin
Franklin Circuit: Bethel	Edwin Horn, Route 2, Franklin
Clark's Chapel	Jerry Sutton, Route 2, Franklin
Dryman's Chapel	Rass Justice, Route 2, Franklin
Hickory Knoll	R. L. Hoglen, Route 2, Franklin
Hayesville: First	C. E. Fraley, Hayesville
Hayesville Circuit: Hickory Stand	Bascum Arrant, Brasstown
Oak Forest	A. L. Penland, Hayesville
Ogden	R. N. Tiger, Sr., Hayesville
Sweetwater	Kyle Beal, Hayesville
Haywood Circuit: Beaverdam	William Driver, Route 1, Canton
Louisa	Lloyd Justice, Route 3, Waynesville
Piney Grove	Martin Rogers, Route 3, Waynesville
Faith-Francis Cove: Faith	Leo Browning, Camp Branch Rd., Waynesville
Francis Cove	Pink Francis, Hillside Terrace, Waynesville
Highlands-Cashiers: Cashiers	Mrs. Minnie Cole, Cashiers
Highlands	W. L. Harper, Highlands
Junaluska: Long's Chapel	Hessie Terrill, Route 2, Clyde
Macon Circuit: Asbury	Gilmer Benson, Otto
Mulberry	L. C. Howard, Franklin
Patton	Erwin Patton, Franklin
Union	Elmon Teague, Route 2, Franklin
Morning Star	George W. Smathers, Rhoda St., Canton
Murphy: First	Merle Davis, Murphy
Murphy Circuit: Belview	Allen Hatchett, Route 2, Murphy
Hampton Memorial	Grover Hampton, Route 2, Murphy
Maggie	Clayton Mason, Route 1, Murphy
Martin's Creek	Frank Stalcup, Route 2, Murphy
Peachtree	Wilson Radford, Route 1, Murphy
Ranger	Ralph Wilcox, Route 2, Murphy
Reid's Chapel	Mrs. Willard Morrow, Unake Rt., Farmer, Tenn.
Tomotla	Gus Rogers, Route 1, Murphy
North Macon: Carson Chapel	Charles Nolen, Route 1, Franklin
Iotla	Roy Ramsey, Route 4, Franklin

Riverview ..... Charles McGaha, Route 3, Franklin
Snow Hill ..... Rudolph Carter, Route 4, Franklin
Pigeon Valley: Long's Church ..... James Queen, Route 2, Canton
Robbinsville ..... Mike Brown, Robbinsville
Shady Grove: Hemphill ..... Roy Shelton, Route 2, Waynesville
Maggie ..... C. L. White, Route 5, Waynesville
Peachtree ..... William Mehaffey, Route 5, Waynesville
Shady Grove ..... W. P. Boyd, Jr., Route 2, Waynesville
Shooting Creek: Ledford Chapel ..... Roy Long, Route 1, Hayesville
Marshall Chapel ..... Neal Rogers, Route 3, Hayesville
Myers Chapel ..... Horace McClure, Route 2, Hayesville
Tusquitte ..... Frank Moore, Sr., Route 1, Hayesville
Sylva: First ..... Dr. R. David Daniel, Sylva
Sylva Circuit: Love's Chapel ..... Boyd Hamilton, Sylva
Wesleyanna ..... Taylor Cabe, Route 2, Sylva
Wesley Chapel ..... Bob Higdon, Sylva
Waynesville: First ..... Lloyd Warren, 325 Bramer Ave., Waynesville
Webster: East LaPorte ..... Thomas Wike, RFD, Cullowhee
Speedwell ..... Edgar Moore, RFD, Cullowhee
Webster ..... Mrs. George McConnell, Webster
West Macon Circuit: Gillespie
Louisa Chapel
Maiden's Chapel
Mt. Zion
Whittier: Olivet ..... Ralph Cooper, Route 1, Whittier
Whittier ..... John Ferguson, Whittier

WINSTON-SALEM DISTRICT

Concord-Sharon: Concord ..... W. S. Reich, Route 1, Lewisville
Harmony Grove ..... Fred Hensley, Route 1, Clemmons
Sharon ..... H. D. Buckner, 2217 W. Polo Rd., Winston-Salem
Danbury: Bethesda ..... Hugh Sands, Route 1, Madison
Danbury ..... Mrs. M. C. Petteway, Danbury
Davis Chapel ..... Mrs. Mattie Heath, Route 2, Walnut Cove
Palmyra ..... Miss Virginia Spencer, Route 1, Walnut Cove
Dobson ..... W. B. White, Dobson
East Bend: Baltimore ..... F. L. Wooten, Greenway Ave., Winston-Salem
East Bend ..... P. K. Matthews, East Bend
Stony Knoll ..... J. H. Speas, Route 2, East Bend
Union Hill ..... Lester Long, Route 2, East Bend
Forsyth-Stokes: Antioch ..... John Hester, Jr., Route 1, Belews Creek
Bethlehem ..... Dewey Bowman, Route 2, Walnut Cove
Forest Chapel ..... J. D. Bray, Route 1, Walnut Cove
St. Mark ..... Marvin Boles, 701 Efird St., Winston-Salem
Germanton-Oak Grove: Germanton ..... Richard Rutledge, Germanton
Oak Grove ..... Johnny Mack Williams, Box 91, Rural Hall
Hickory Ridge ..... Sollie L. Grubbs, Route 3, Winston-Salem
Kernersville:
Cherry St.-Pine Grove: Cherry Street ..... Max Coltrane, 124 Carter St., Kernersville
Pine Grove ..... Fred Ingram, Route 2, Kernersville
Main Street ..... C. V. Sigmon, 106 School St., Kernersville
King: Antioch ..... Louis Newsom, Tobaccoville
Bethel ..... Paul Merritt, Rural Hall
Trinity ..... James Boyles, Pinnacle
Level Cross: Level Cross ..... Ray Moser, Route 2, Dobson
Rockford ..... Esker Wood, Rockford
Siloam ..... Howard Miller, Siloam
Stanford ..... Fred Brown, Route 1, Siloam
Stony Knoll ..... Carroll Perkins, Route 2, Dobson
Lewisville: Brookstown ..... Odell Beroth, Route 1, Pfafftown
Lewisville ..... G. G. Reynolds, Lewisville
Union ..... Clyde Pfaff, 1119 Peace Haven Rd., Winston-Salem
Mount Airy: Central ..... Dr. Charles L. Sykes, 205 Marion St., Mt. Airy
Franklin Heights: Epworth ..... Clarence Thomas, Route 5, Mount Airy
Franklin Heights ..... Claude Laws, Route 6, Mount Airy
Zion ..... Julius Miller, Route 5, Mount Airy
Rockford Street ..... Bill Carter, 409 Orchard St., Mount Airy
Salem ..... W. J. Bolen, 523 Worth St., Mount Airy
Mount Airy Circuit: Hatcher's Chapel ..... J. C. White, Claudeville, Va.
Mount Herman ..... C. A. Noah, Route 2, Mount Airy
Pleasant View ..... Bud Allred, Route 2, Mount Airy
Mount Pleasant-Tabernacle: Mount Pleasant ..... Arlis Meadows, Route 1, Tobaccoville
Tabernacle ..... Billy Edwards, Route 1, Pfafftown
New Hope Circuit: Bryant Memorial
New Hope
Blackwater
Pine Hill
Oak Grove & Greater Mt. Airy Parish ..... J. W. Snoddy, Route 1, Mount Airy
Pilot Mountain ..... James H. Templeton, Pilot Mountain
Pine Grove: Bethel ..... N. F. Crafer, Sr., Route 2, Winston-Salem
Clemmons ..... W. A. Hunter, Jr., Clemmons
Pine Grove ..... Sam Caudle, Route 2, Winston-Salem
Rural Hall ..... E. A. Nichols, Route 1, Rural Hall
Sedge Garden ..... Frank Walker, Route 3, Kernersville

Shiloh-Olivet: Mount Olivet	F. C. Lackey, Route 1, Walkertown
Shiloh	Randall Winebarger, 404 Neston Dr., Winston-Salem
Shoals: Fairview	Claude B. Marion, Route 2, Pinnacle
Pilotview	Julius N. Dezarn, Route 2, Pinnacle
Shoals	Oliver W. Hauser, Route 2, Pinnacle
Whitakers	J. W. Denny, Jr., Route 2, Pinnacle
Smithtown: Mount Pleasant	Austin Fleming, Route 1, Boonville
New Home	W. A. Taylor, Route 1, East Bend
Prospect	Troy Matthews, Route 1, East Bend
Shady Grove	Bryce Smitherman, Route 1, East Bend
Stokesburg-Pine Hall: Pine Hall	Joe Gibson, Jr., Pine Hall
Stokesburg	James Mitchell, Walnut Cove
Surry Circuit: Beulah	Dewitt Fowler, Route 1, Lowgap
Imogene	J. E. Bishop, Route 1, Lowgap
Maple Grove	Clyde Mooney, Route 5, Mount Airy
Virginia Circuit: Carter's Chapel	A. M. Hooker, Route 2, Claudville, Va.
Chestnut Grove	Curtis Hiatt, Route 2, Ararat, Va.
Hunter's Chapel	Moir Delionback, Route 1, Ararat, Va.
Walkertown: Love's	Renza T. Carmichael, Walkertown
Morris Chapel	O. E. Dillon, Box 444, Kernersville
West Forsyth: Doubs	H. L. Fuqua, Route 1, Pfaffftown
Elm Grove	T. W. Carmichael, Route 1, Tobaccoville
Pleasant Hill	Miss Lena Hunter, Route 1, Pfafftown
Winston-Salem: Ardmore	Fred E. Carter, 1202 Miller St., Winston-Salem
Burkhead	Howard E. Butner, 449 Avalon Rd., Winston-Salem
Centenary	Frank Morris, 232 New Drive, Winston-Salem
Central Terrace	Leroy Miller, 712 Banner Ave., Winston-Salem
Children's Home	William R. Edwards, Children's Home, Winston-Salem
Crews	Charles M. Mecum, 111 Angel Dr., Winston-Salem
Grace	Robert Dunnagan, 3247 Kernersville Rd., Winston-Salem
Green Street	P. N. Froelich, 927 E. Sprague St., Winston-Salem
Hanes	Irving Foster, 800 S. Stratford Rd., Winston-Salem
Hiatt Memorial	Jack R. Jenkins, 724 Marne St., Winston-Salem
Konnoak Hills	J. C. Clodfelter, 3300 Anderson Dr., Winston-Salem
Maple Springs	Carl R. Marshall, 155 Harmon Ave., Winston-Salem
Marvin	Charles Logan, 4777 N. Cherry St., Winston-Salem
Mt. Carmel	Luther Shields, 4196 Ebert St. Ext., Winston-Salem
Mt. Pisgah	M. F. Motsinger, Jr., Route 3, Kernersville
Mt. Pleasant	X. L. Leonard, 4920 Walkertown Rd., Winston-Salem
Mt. Tabor	Manuel Jones, 3807 Robin Hood Rd., Winston-Salem
New Hope	Elmer M. Hauser, Route 1, Pfafftown
Oak Summit	Fred B. Knott, Sr., 4618 Starmount Dr., Winston-Salem
Ogburn Memorial	Henry Hunter, 1318 Polo Rd., Winston-Salem
Trinity	T. R. Comer, Sr., 248 Hedgecock Ave., Winston-Salem
Union Ridge	John Howard, 2815 Stockton St., Winston-Salem
Wesley Memorial	Marvin McGee, 717 Oak St., Winston-Salem

IV

Program

WEDNESDAY, JUNE 7, 1961

10:00 a.m.—Registration opens
2:00 p.m.—Meeting of Boards, Commissions, Committees as called
3:00 p.m.—Opening of Conference
Devotions—Bishop Harmon
3:30 p.m.—Report of Board of Ministerial Training and Qualifications
Walter Lee Lanier, chairman; M. E. Harbin, registrar
Report of Committee on Conference Relations, J. G. Wilkinson, chairman
5:30 p.m.—Press Dinner, Edwin L. Jones Cafeteria
7:30 p.m.—Formal Opening of the 1961 Annual Conference
Organization
8:00 p.m.—Conference Historical Society; Aubert M. Smith, president
Address: "Our Methodist Heritage," Dr. William R. Cannon, Candler School of Theology, Atlanta, Ga.

THURSDAY, JUNE 8, 1961

9:00 a.m.—Devotions—Bishop Harmon
Reception of Class into Full Connection
10:00 a.m.—Calendar of Reports
Commission on Promotion and Cultivation; C. G. Hefner, chairman
Television, Radio, Film Commission; E. A. Fitzgerald, chairman
Commission on Christian Vocations; J. J. Holmes, chairman
11:00 a.m.—Board of Missions; W. Kenneth Goodson, president; Horace R. McSwain, executive secretary
12 noon —Hour of Preaching
Sermon: Bishop F. Gerald Ensley, Des Moines, Iowa
1:00 p.m.—Adjournment
1:00 p.m.—Rural Fellowship Luncheon, Waynesville High School Cafeteria
2:30 p.m.—Conference Brotherhood; H. G. Allen, president
3:15 p.m.—Commission on Town and Country Work; E. H. Lowman, chairman; W. W. Blanton, executive secretary
4:00-6:00 p.m.—Pfeiffer College Tea, Gibson Cottage
6:00 p.m.—Emory University Dinner, Waynesville High School Cafeteria
7:30 p.m.—Ordination of Deacons
Board of Christian Social Concerns; Ray F. Swink, chairman
Address: Bishop Ensley

FRIDAY, JUNE 9, 1961

8:00 a.m.—High Point College Breakfast, Waynesville High School cafeteria
9:00 a.m.—Devotions: "The Call to the Ministry," Bishop Ensley
10:00 a.m.—Calendar of Reports
Board of Evangelism; E. H. Blackard, chairman
Commission on Minimum Salary, R. M. Smith, chairman
Treasurer's Report, F. D. Russell, treasurer
Commission on World Service and Finance; Herbert M. Wayne, chairman
Statistician's Report, E. Paul Hamilton, statistician

11:15 a.m.—Board of Education; Frank Jordan, chairman; Carl H. King, executive secretary
Commission on Christian Higher Education; Wilson O. Weldon, chairman; Fletcher Nelson, director
Report on Pfeiffer College
Address: "The Ministry of the Church on the Campus Today," Rev. Jameson Jones, Nashville, Tennesssee

1:00 p.m.—Adjournment
1:00 p.m.—Brevard College Luncheon, Waynesville High School Cafeteria
2:30 p.m.—Board of Pensions; A. Glenn Lackey, president
3:00 p.m.—Board of Hospitals and Homes, E. H. Nease, Jr., chairman
"The Children's Home and The Methodist Home"
M. T. Lambeth, The Children's Home, Winston-Salem
W. S. Farrow, The Methodist Home, Charlotte
4:00 p.m.—Asbury College Tea, "The Asburian"
5:30 p.m.—Duke University Banquet, Waynesville High School Cafeteria
5:30 p.m.—WNC Laymen's Banquet, Hazelwood School Cafeteria
5:30 p.m.—Wesley Theological Seminary Dinner, The Towne House, Waynesville
7:30 p.m.—Ordination of Elders
Board of Lay Activities; R. M. Smith, Conference Lay Leader
Address: R. H. Bond, Memphis Conference Lay Leader, Dyersburg, Tennessee

SATURDAY, JUNE 10, 1961

8:00 a.m.—Chaplain's Breakfast, Bethel School Cafeteria
9:00 a.m.—Memorial Service
Memorial Address: "When We Remember," Dr. G. Ray Jordan, Candler School of Theology, Atlanta, Ga.

10:00 a.m.—Calendar of Reports
Conference Entertainment Committee, H. L. Creech, Jr., chairman
Deaconess Board, Miss Mary Floyd, chairman
Southeastern Jurisdiction Program; D. Trigg James, executive secretary
Bible Board; G. H. Winecoff, chairman
Commission on Worship; J. B. McLarty, chairman
Committee on Publication of Journal; J. L. Pittard, chairman
12 noon —Committee on Publishing Interests; L. A. Scott, chairman
Address: Mr. Lovick Pierce, Publisher, The Methodist Publishing House, Nashville, Tennessee

1:00 p.m.—Adjournment
1:00 p.m.—Ministers' Wives Luncheon, Waynesville High School Cafeteria
2:30 p.m.—Conference Business
5:00 p.m.—Rehearsal for Evangelistic Choir
6:00 p.m.—Board of Evangelism Dinner for Choirs, Long's Chapel Methodist Church
7:30 p.m.—Evangelistic Rally sponsored by the Board of Evangelism
Sermon: Dr. Lawrence Lacour, General Board of Evangelism, Nashville, Tennessee

SUNDAY, JUNE 11, 1961

9:00 a.m.—Holy Communion—Memorial Chapel
10:30 a.m.—Morning Worship
Sermon: Bishop Harmon
Reading of Appointments for 1961-1962
Adjournment at will

V

Conference Statistician's Condensed Report

TABLE I, STATISTICAL REPORT

CHURCH MEMBERSHIP

1. Total full members reported last year, 257,599.
2. Received this year on Profession of Faith or Restored, 7,255.
3. Received by Transfer from other Methodist churches, 5,928.
4. Received from other denominations, 2,401.
5. Removed by Transfer to other Methodist churches, 5,497.
6. Removed by Quarterly Conference action or withdrawn, 2,975.
7. Removed by Transfer to other denominations, 1,944.
8. Removed by death, 2,198.
9. Total full members, 260,569.
10. Infants presented by parents or guardians, 3,290.
11. All others: children, youth, adults, 4,305.

CHURCH SCHOOLS

12. Preparatory members now on roll (baptized children), 22,337.
13. Total officers, teachers, other leaders (do not inc. in lines 14, 15, 16), 20,336.
14. Total children (0-11 years) in entire Church School (include line 23), 61,641.
15. Total youth (12-21 years) in entire Church School (include line 24), 40,453.
16. Total adults (22 and older) in entire Church School (include line 25), 101,709.
17. Total Church School membership (add lines 13, 14, 15, and 16 only), 224,139.
18. Average attendance at Sunday School (all ages), 126,467.
19. Average attendance Methodist Sunday evening fellowship (all ages), 15,122.
20. Average attendance additional sessions of children, 10,334.
21. Average attendance MYF Sunday evening meetings (inc. also in line 19), 16,090.
22. Average attendance of adults in Church School meetings other than Sunday School, 8,342.
23. Nursery home members (include also in line 14), 5,712.
24. Youth home and extension members (include also in line 15), 2,431.
25. Adult home and extension members (include also in line 16), 6,195.
26. Number of Church Schools on charge, 1,082.
27. Methodist pupils and constituents in vacation church schools, 50,353.
28. Church School members joining the Church on Profession of Faith, 5,739.
29. Number of classes or groups using or not using approved Methodist lesson materials, 5,828 using; 357 not using.
30. Church School offering for World Service and Conference Benevolences, $112,179.

WOMAN'S SOCIETY OF CHRISTIAN SERVICE

31. Number of societies (not guilds, groups, or circles), 955
32. Membership (including Wesleyan Service Guilds), 47,227.
33. Amount paid for local church and community work, $409,138.

METHODIST MEN

34. Number of chartered clubs, 299.
35. Membership, 12,005.
36. Number of *Together* subscriptions, 9,933.
37. Number of organized churches, 1,115.

PROPERTY AND OTHER ASSETS

38. Estimated value of church buildings, equipment, and land, $84,547,965.
39. Estimated value of parsonages, furniture, and land, $11,006,041.
40. Estimated value of other property (including cash bonds, etc.), $6,591,776.
41. Indebtedness on buildings, equipment, and parsonages, $9,946,209.
42. Indebtedness on current expenses, $57,365.

43a. How many known tithers are in your church? 9,988.

43b. What is the average attendance at Sunday morning worship services? 115,192.

EXPENDITURES FOR LOCAL CHURCH

44. Paid on principal and interest on old indebtedness, loans, mortgages, etc., $2,336,251.
45. Paid for buildings and inprovements (not including loans, mortgages, etc.) $4,262,341.
46. Paid other current expenses, incidentals, etc., $2,732,145.
47. Paid for Church School lesson materials, supplies, administration, etc., $645,901.

MINISTERIAL SUPPORT

49. Salary, $2,525,716.
50. Travel and expense fund, $266,470.
51. District Superintendent's Fund, $119,411.
52. Episcopal Fund, $47,758.
53. Conference Claimants' Fund, $429,809.
54. Minimum Salary Fund, $189,746.

CONNECTIONAL FUNDS

56. Jurisdictional, Area, Conference, and District Administration Funds, $80,296.
57. Interdenominational Cooperation Fund, $468.
58. World Service and Conference Benevolences, $760,475.

BENEVOLENCES

59. World Service Special Gifts, $39,316.
60. General Advance Specials, $261,766.
61. One Great Hour of Sharing, $25,480.
62. Fellowship of Suffering and Service, $27,220.
63. Television-Radio Ministry Fund, $2,238.
64. Methodist Student Day, $6,446.
65. Methodist Youth Fund, $29,380.
66. Race Relations Sunday, $10,056.

OTHER CONFERENCE BENEVOLENCES

67. Operational Expenses: Colleges, Universities and Seminaries, $297,488.
68. Operational Expenses: Wesley Foundations, $2,502.
69. Capital Expenditures: Colleges, Universities, Seminaries and Wesley Foundations, $451,693.
70. Hospitals, $26,149.
71. Homes for Children, Youth and the Aged, $417,780.
72. Conference Advance Specials, $20,608.
73. Church School Rally Day, $14,103.
74. W.S.C.S. (including W.S.G.) cash to district or Conference treasurers, $270,962.
75. Conference Entertainment Fund, $31,716.
76. City or District Mission Society, $268,052.
77. All other Benevolences, $204,619.
78. Grand total paid (Not total raised), $16,804,371.

VI

Daily Proceedings

1961 Session

Western North Carolina Annual Conference

The Methodist Church

FIRST DAY — WEDNESDAY, JUNE 7, 1961

Afternoon Session

Conference Convenes: At 3:00 p.m. Bishop Nolan B. Harmon, resident bishop of the Charlotte Area, Southeastern Jurisdiction of The Methodist Church, called the 1961 session of the Western North Carolina Conference to order in the George R. Stuart Auditorium at Lake Junaluska, North Carolina. With Glenn Draper leading, the Conference sang Hymn 402, "And Are We Yet Alive." The Conference then joined in the Responsive Reading on page 613, "God's Messenger." Bishop Harmon gave a brief devotional and offered the prayer. The Conference then joined in singing Hymn 287, "A Charge To Keep I Have."

Announcements: Charles D. White made the announcements.

Admitted on Trial: Answering Question 25, M. E. Harbin reported the following were recommended by the Board of Ministerial Training and Qualifications for Admission on Trial:

A) With degrees from approved colleges and credits from approved schools of Theology? Anthony Angelo Adams, James David Andrews, Harold Wendell Brittain, Blon Dean Brown, Tommy Lee Cassady, Joseph Charles Daniels, John E. Davis, Jr., Pinckney Gustave Deal, III, Tommy Martin Faggart, William Harold Faggart, Blythe Milligan Gabriel, Richard Rayfield Hanner, Jr., Ralph Emerson James, Jr., Kelley Ray Jones, Walter George Jones, Joe Alvis Law, Robert Wayne Little, James Holt Madison, Paul Elliott Moss, Jr., George Roland Mullinix, James Allen Raines, Joseph McDonald Reeves, Mark Spurgeon Rose, Jr., Harry Russell Sellers, Jr., Curtis Levi Sides, Francis Stuart Taylor, III, John Parks Todd, Jr., Harold Edward Wright.

C) With degrees from approved colleges and completion of the introductory studies for the ministry and the first year of the course of study? David Stanley Bullins, Charles Richard Brown, Jr.

D) With partial college credit, completion of the four-year course of study and six years' service as approved supply pastors? William Curtis Cockman, Cameron Morrison Dodson, Charles Vernon Hall.

Full Connection: Answering Question 28, M. E. Harbin reported that the following were recommended by the Board of Ministerial Training and Qualifications for admission into Full Connection:

Walter Stanley Baker, Homer Allen Barker, Douglas Roach Beard, Jr., Frank Eugene Berry, Robert Morrison Brittain, Gary Holmes Brown, William Charles Clark, Hubert Conrad Clinard, Harlan L. Creech, III, Donald Clayton Davis, Joseph Oscar Dowdle, Jr., Carl Norris Edwards, Henry Franklin Flowers, Robert

Benjamin Forward, Jr., Ronnie Lee Hall, Claude Jacob Hartsell, Martin William Heckard, Jr., Raymond LeRoy Himes, Theron Dale Holcombe, Richard Arden Howle, David Edgar Hubbard, Wilbur Arthur Jarrett, Henry Adolfus Justice, Joel Thomas Key, Luther Harold Lawing, Jr., Raleigh Webster Leonard, Jr., Robert Lee Moore, James Muse Murr, Melvin Dwight McIntosh, John Mathias Rufty, Edward Oscar Temple, Jr., Thomas Wallace Weeks, Larry Dale Wilkinson, Evertt Vaudry Williams, Tabor Hales Wood, Charles Garland Young.

Approved Supplies: M. E. Harbin read the list of the approved supply pastors, answering Question 21—Who are the approved supply pastors?

A) Student approved supply pastors? and in what schools are they enrolled? Ralph Harold Ballard (Appalachian State Teachers College), William Gettys Biggerstaff (High Point), James Wayne Billings (Pfeiffer), Dwight Cartner (High Point), Robert Alpheus Clanton, Jr. (Pfeiffer), John Wesley Cole (Lenoir Rhyne), Ervin Smith Cook (Pfeiffer), William Levy Crowell (Wofford), Joe Cliff Davis (Lenoir Rhyne), Thomas Jefferson Duncan, Jr. (High Point), John Allen Duvall (Appalachian State Teachers College), William Robert Frost (East Tennessee State), Joseph Marion Fulk (High Point), Thomas Jolly Howard (High Point), Milford Loy Kennedy (High Point), Michael Alvin Latham (High Point), James Baxter Long (Pfeiffer), James Lee McKinney (Wofford), Bobby Wayne Moody (Pfeiffer), John Sidney Paschal (High Point), Billy Thamer Payne (High Point), Harry Queen (High Point), Maynard Elmer Seehorn (Pfeiffer), Jesse Gray Scott (High Point), Thomas Ralph Sigmon (Lenoir Rhyne), Clarence Bryce Smith, Sr. (High Point), Bryson Coonie Sweezy (Pfeiffer), Frank Blair Turner (Pfeiffer), Richard Keith Tutterow (Emory and Henry), Powell Lahman Wilkins, Jr. (Lenoir Rhyne).

B) Part-time approved supply pastors, and what progress has each made in the course of study? Burvin Lee Baucom (I.S.), Robert E. Boggan, Jr. (I.S.), Richard L. Bowman, Jr. (I.S.), Franklin E. Brown (1), William C. Clark (E), Francis C. Church (I.S.), Robert L. Crook (I.S.), Raymond O. Endicott (I.S.), Bobby E. Green (I.S.), John William Hall (I.S.), Jack T. Hoover (I.S.), Arthur Livengood (2), Thomas M. Mason (E), E. L. Murphy (2), John S. Paschal (I.S.); G. N. Pilkenton (1), James Louis Roberts (I.S.), F. J. Rogers, Sr. (I.S.), Mabel Jenkins Snider (E), Frank S. Starnes (E), Mrs. Lannie J. Stough (3), G. B. Tomlinson (2), William H. VonCannon (2), C. B. Walker (1), S. R. Ward (R), D. A. Weaver, Sr. (1), E. B. Wright (2).

C) Full-time approved supply pastors, and what progress has each made in the course of study? Mrs. G. G. Adams (E), V. N. Allen (E), James G. Allred (E), Bennie B. Bearden (I.S.), Wade W. Benson (I.S.), J. H. Billings (E), R. L. Billings (E), Frank E. Blalock (E), Clarice M. Bowman (3), Hubert Alvin Brown (1), Edward D. Cantor, Jr. (E), Loy C. Cornwell (R), Joe Bill Davis (1), J. R. Dawkins (E), William H. Dingus (I.S.), A. L. S. Disher (I.S.), William P. Elder (1), Jesse S. Gardner (E), E. H. Goode (I.S), E. C. Gover (R), G. G. Gregory (E), Carl A. Haire (4), L. W. Hall (R), Earl M. Hansell (E), L. P. Heafner (E), L. P. Henderson (E), M. T. Hinshaw (R), Lee R. Hunt (1), Haywood B. Hyatt (I.S.), E. F. Kale (E), G. E. Keeler (2), William H. Key (1), Carl A. Lain (4), Roy H. Lockridge, Jr. (E), Foster R. Loflin (E), G. L. Lovett (E), E. R. Lynn (1), Calvin Clay Manning (I.S.), L. B. McPherson (I.S.), O. E. Merritt (E), D. M. Morrison (E), Mrs. Mamie D. Newell (E), P. E. Nordstrom (1), Bruce A. Norwood (E), W. R. Ormond (E), Levi E. Paschal (E), R. L. Poindexter (1), James O. Prichard (E), J. W. Prichard (R), Thomas Foy Prichard (E), Woodrow W. Pryor (I.S.), E. O. Queen (2), Paul Vance Ridenhour (4), W. E. Ryals (I.S.), R. A. Setzer (R), J. C. Sorrells (E), Billy Wayne Stamey ( ), Silas G. Strader (E), W. R. Surratt (1), L. M. Taylor (2), L. W. Templeton (E), I. J. Terrell (R), L. F. Tharp (2), A. T. Tuttle (E), W. E. Walker (4), Benny Walters (2), Summie E. White (E), W. R. White (3), J. R. Williams (2), T. G. Williams (R).

Classes: The list of those in the classes was ordered to record without reading (see list).

Excused: Giles O. Bowman was excused.

Committee on Conference Relations: J. G. Wilkinson presented the report of the Committee on Conference Relations:

Transfers In: J. G. Wilkinson announced the following transfers in: C. L. Brown, Jr., a probationer from the Virginia Conference, June 7, 1961; D. C. Cannon, III, a probationer from the Virginia Conference, September 12, 1960; R. L. Clayton, Jr., an elder from the Louisiana Conference, June 7, 1961; J. O. Dowdle, Jr., a probationer from the Mississippi Conference, June 7, 1961; H. G. Long, Jr., an elder from the Florida Conference, June 7, 1961; A. J. Waldrep, an elder from the North Georgia Conference, January 16, 1961.

Transfers Out: J. G. Wilkinson announced the following transfers out: L. R. Bailey, a probationer, to the North Iowa Conference, June 1, 1961; S. L. Beird, an elder, to the Detroit Conference, June 8, 1961; W. P. Combs, an elder, to the Virginia Conference, June 1, 1961; A. D. Foster, Jr., an elder, to California-Nevada Conference, June 7, 1961; E. R. Gilbert, an elder, to the Kentucky Conference, April 24, 1961; L. A. Hunsley, Jr., a probationer, to the Philadelphia Conference, June 7, 1961; M. A. Martin, an elder, to the Florida Conference, June 7, 1961; N. P. Montgomery, a probationer, to the Virginia Conference, June 1, 1961; R. W. Richardson, an elder, to the Baltimore Conference, June 15, 1961; H. H. Shissler, an elder, to the West Virginia Conference, December 20, 1960.

Retired: The Conference voted the retired relation to the following as presented by J. G. Wilkinson. On age: Mark Depp, M. G. Ervin, E. C. Gover (supply), John Hoyle, Jr., D. T. Huss, C. O. Kennerly, C. B. Newton, R. M. Price, R. A. Setzer (supply), Russell L. Young (under Para. 1617:1).

Superannuate Endowment Fund: Edwin L. Jones gave the report of the Superannuate Endowment Fund which was ordered to record with confirmation of necessary nominations therein. (See Report A-1.) He presented the Board of Pensions with a check for $22,921.28.

Chartered Fund: Bishop Harmon presented the Board of Pensions a check for $80 from the Chartered Fund.

Benediction: The benediction was pronounced by E. C. Few, and the Conference adjourned at 4:15 p.m.

Evening Session

Devotions: The service began with the singing of Hymn 227, "Come We That Love The Lord." Prayer was offered by Wilson O. Weldon.

Roll Call: The secretary announced that the cards signed by the delegates would constitute the roll call.

Roll Call of Deceased Members: The roll of the deceased members, J. A. Baldwin and W. B. Best, was read by Conference Secretary, Charles D. White, as the Conference stood.

Bar Set: On motion of J. C. Madison, the entire front section of the auditorium to the middle aisle was made the Bar of the Conference, and the program as printed was adopted as the official program of this session of the Conference.

Secretarial Staff Elected: The Secretary nominated the following: Credentials, J. J. Powell; Journal, W. T. Medlin, Jr., and Rollin P. Gibbs; Walter R. Thompson, Press Secretary; Assistants, Zane Norton, J. A. Fitzgerald, Mrs. W. E. Rufty and Charles D. White, Jr.; Stenographers, Mrs. Evelyn S. Beatty and Mrs. Betty K. Simpson; and they were elected.

Statistical Staff Elected: John A. Lowder, who had served as assistant Conference Statistician, was cited by Conference Statistician E. Paul Hamilton, for his faithful work and was given recognition by the Conference with a round of applause. The following nominations for the Conference Statistician's Section were presented by E. Paul Hamilton: John R. Sills, Assistant Conference Statistician; A. L. Chamblee, Jr., Paul M. Cassell, Clyde L. Collins, John T. Frazier, Jr., George W. Thompson, R. Paschal Waugh, Associate Statisticians.

Rules: A. Frank Phibbs, chairman of the Committee on Rules, made a motion which was adopted that the Rules of Order and Procedure as printed on pages 132-136 of the 1960 **Journal** be the rules of this Conference. He then presented an amendment to Section V, (F) concerning the price of the **Journal;** this amendment to lay on the table a day.

Excused: L. A. Bennett, R. W. Blanchard, R. L. Billings, J. F. Cagle, J. E. Caldwell, K. W. Clark, A. G. Dixon, D. P. Grant, H. F. Kuehn, C. M. Maness, R. A. Smith, J. B. Tyson, L. R. Spencer, H. L. Creech, Jr., Deaconesses: Mary Bethea, Mary Floyd were granted excuses.

Location: W. W. Mountcastle, Jr. was granted the voluntary location relationship.

Order of the Day: Charles P. Bowles made a motion that after the reception of the class at nine o'clock tomorrow, consideration of the amendment, Article XII, be made the order of the day. The motion passed.

Nominations: J. Elwood Carroll, Secretary of the Cabinet, made for the Bishop and the Cabinet, the following nominations:

COMMITTEE ON DISTRICT CONFERENCE RECORDS

James E. Rink, Earl P. Crow, Jr., Albert W. Wellons, Paul Taylor, J. Leo Pittard.

COMMITTEE ON INVESTIGATIONS

Paul W. Townsend, F. W. Kiker, Sr., O. L. Brown, E. H. Lowman, Charles G. Beaman, Jr. Reserves: C. Jerome Huneycutt, W. T. Medlin, Jr., R. H. Stamey.

COMMITTEE ON CONFERENCE DAILY MINUTES

Barrett Wilson, Donald W. Haynes, Walter O. Cooper.

COMMITTEE ON COURTESIES AND INTRODUCTIONS

Charles P. Bowles, Harley M. Williams, Cecil Heckard, Charles Shannon, J. Leo Pittard, D. Moody Nifong, O. L. Hancock, Jr., Mark Q. Tuttle.

Order of the Day: Frank B. Jordan moved that Thursday at 2:30 p.m. be set for the Order of the Day to consider the Pfeiffer College proposal. The motion passed.

Welcome: W. Jackson Huneycutt expressed words of welcome for the Albemarle and Greensboro districts as hosts of the Conference. He also expressed appreciation to J. W. Fowler and the Lake Junaluska staff for their hospitality. J. W. Fowler also expressed words of welcome.

Historical Society: With Aubert M. Smith presiding, the annual meeting of the Historical Society opened with the singing of Hymn 183, "Spirit of

Faith," after which John J. Powell gave the prayer and special music was furnished by the Waynesville First Methodist Church Choir. The anthem was "Sing and Rejoice." Presentation of Historical Items to the Conference Archives was made by R. Herman Nicholson, Conference Historian. Recommendations were made by William Tracy Medlin, Jr., Secretary-Treasurer. Hymn 382, "Glorious Things of Thee Are Spoken," was sung. Aubert M. Smith introduced Dr. William R. Cannon, Dean of the Candler School of Theology, Emory University, who gave the address: "A Methodist Heritage." Hymn 380, "Jesus, With Thy Church Abide," was sung. Announcements were made by Aubert Smith and the benediction was pronounced by J. W. Lasley.

SECOND DAY — THURSDAY, JUNE 8, 1961

Morning Session

Devotions: Bishop Harmon called the Conference to order at 9:00 a.m. Glenn Draper led in the singing of Hymn 238, "Blessed Assurance, Jesus Is Mine." Responsive Reading on page 615, "The Shadow of the Almighty," was read, after which Harold M. Robinson offered the prayer. John 15:16 was the text for the devotional led by Bishop Harmon. A male quartet composed of Lawrence McClesky, Jack B. Yarbrough, Jim Fowler, III, and Glenn Draper, sang "The Lord Is My Shepherd."

Class In Full Connection Received: The Secretary of the Conference, Charles D. White, presented the following to be received into Full Connection: Walter Stanley Baker, Homer Allen Barker, Douglas Roach Beard, Jr., Frank Eugene Berry, Robert Morrison Brittain, Gary Holmes Brown, William Charles Clark, Hubert Conrad Clinard, Harlan L. Creech, III, Donald Clayton Davis, Joseph Oscar Dowdle, Jr., Carl Norris Edwards, Henry Franklin Flowers, Robert Benjamin Forward, Jr., Ronnie Lee Hall, Claude Jacob Hartsell, Martin William Heckard, Jr., Raymond LeRoy Himes, Theron Dale Holcombe, Richard Arden Howle, David Edgar Hubbard, Wilbur Arthur Jarrett, Henry Adolphus Justice, Joel Thomas Key, Luther Harold Lawing, Jr., Raleigh Webster Leonard, Jr., Robert Lee Moore, James Muse Murr, Melvin Dwight McIntosh, John Mathias Rufty, Edward Oscar Temple, Jr., Thomas Wallace Weeks, Larry Dale Wilkinson, Evertt Vaudry Williams, Tabor Hales Wood, Charles Garland Young.

Roll Call: J. J. Powell, Roll Call Secretary, reported the following registrations to date: Clerical Members 494; Probationers 85; Candidates for Admission on Trial 15; Approved Supplies 101; Supplies 22; Lay Delegates 313; Reserve Lay Delegates 94; Deaconesses 4; Board Members 8. Total 1135.

Daily Minutes: Barrett Wilson reported that the minutes for the previous sessions were in order and correct.

Committee on Courtesies: Charles P. Bowles, for the Committee on Courtesies, presented Mrs. Nolan B. Harmon, J. T. Shackford (Oklahoma Conference), S. J. Starnes (editor **N. C. Christian Advocate**), Allen C. Best (vice-president, Greensboro College), and Reverend and Mrs. Charles W. Clay of Brazil.

Nominations: Charles D. White read for J. Elwood Carroll, Secretary of the Cabinet, the following nominations: Committee on Resolutions: Horace

Bolick, W. A. Kale, William R. Brantley, Robert M. Hardee, Rollin P. Gibbs. Commitee on Memoirs: E. H. Blackard, N. S. Ogburn, Lee F. Tuttle and Charles D. White.

Excused: E. G. Needham was excused for a funeral.

Proposed Constitutional Amendment: The Order of the Day having arrived to consider the proposed constitutional amendment, Bishop Harmon presented the amendment and explained it. Edwin L. Jones and E. H. Blackard spoke against it; R. W. Younts asked a question and then spoke for the amendment. Bishop Harmon read the amendment giving clarification to certain sections; F. E. Berry and Brunson Wallace asked questions. C. M. White spoke against it. On motion of J. L. Stokes II, seconded by R. H. Stamey, the previous question was ordered, and on motion of E. H. Blackard a secret ballot was ordered. The Secretary named J. S. Johnson, W. G. Burgin, R. G. Wagoner, A. G. Perkins, F. W. D. Bangle, A. W. Wellons, A. F. Phibbs, Worth Sweet, E. M. Hoyle and C. M. Boggs as tellers. The ballot was taken and the tellers retired to count the ballots.

Dedication of Journal: E. H. Blackard made a motion that the 1961 **Journal** be dedicated to Walter B. Best and Richard G. Stockton. Wilson O. Weldon seconded the motion and spoke to it, and the motion carried.

Rules: E. H. Blackard presented an amendment to the rules which was referred to the Rules Committee.

Order of the Day: J. W. Fowler, Jr., moved that the Order of the Day for the Pfeiffer report be reconsidered; it was so done. He then moved that an Order of the Day be set to consider this report at 12 noon today or as soon thereafter as practical; the motion prevailed.

Deacon's Orders: In answer to Question 29, M. E. Harbin presented the following to be elected to Deacon's Orders:

A) Theological Students: Anthony Angelo Adams, Harold Wendell Brittain, Fred Albert Carlisle, Jr., Blythe Milligan Gabriel, Parks DeArmon Hunter, Jr., James Holt Madison, Miss Carol Ann Miller, Paul Elliott Moss, Jr., James Allen Raines, Joseph McDonald Reeves, Mark Spurgeon Rose, Jr., Curtis Levi Sides, Robert Moir Smith, Jr., Francis Stuart Taylor, III, Harlan Euel Wilson, Jr.

B) Members on trial in the course of study: Budd Ellington, Jr., Warren Gamaliel Harding Hawks, James Edgar McNeely, Jr.

C) Approved Supply Pastors: Harry Queen, Luther Martin Taylor, Leonard Franklin Tharp, Gerald Boyd Tomlison, William Howard Voncannon, Benny Walters.

Elder's Orders: In answer to Question 31, M. E. Harbin reported the following were recommended by the Board of Ministerial Training and Qualifications for Elder's Orders:

A) Theological Graduates: Walter Stanley Baker, Jr., Robert Morrison Brittain, Gary Holmes Brown, Hubert Conrad Clinard, Harlan Longstreet Creech, III, Donald Clayton Davis, Joseph Oscar Dowdle, Jr., Carl Norris Edwards, Henry Franklin Flowers, Robert Benjamin Forward, Jr., Ronnie Lee Hall, Claude Jacob Hartsell, Raymond L. Himes, Richard Arden Howle, Wilbur Arthur Jarrett, Henry Adolphus Justice, Joel Thomas Key, Luther Harold Lawing, Jr., Raleigh Webster Leonard, Jr., Robert Lee Moore, James Muse Murr, Melvin Dwight McIntosh, John Mathias Rufty, Edward Oscar Temple, Jr., James Benjamin Thomas, Jr., Thomas Wallace Weeks, James Samuel White, Larry Dale Wilkinson, Charles Garland Young.

B) Course of Study Graduates: Homer Allen Barker, Martin William Heck-

ard, Jr., David Edgar Hubbard, William Homer Pheagin, Jr., Tabor Hales Wood.

C) Approved Supply Pastors: Mrs. Gertrude Falls Adams, Roy Hunter Lockridge, Jr., Bruce Allen Norwood, James Oakley Prichard, James Carl Sorrells.

Approved Supply: On recommendation of the Board of Ministerial Training and Qualifications Parker Holmes Hager was given the Full-time Approved Supply Relation.

Commission on Promotion and Cultivation: Cecil G. Hefner presided and presented H. E. Bolick who gave the report of the Commission on Promotion and Cultivation, and it was adopted. (See Report D). C. G. Hefner spoke of the value of the conference calendar being compiled and recognized W. A. Rock, Jr., who indicated the manner in which the calendar would be made up.

Fraternal Delegate: R. G. Tuttle presented to the Conference the Reverend Marshall McCallum, pastor of Berry Temple Methodist Church, Asheville, and fraternal delegate from the North Carolina Conference, Central Jurisdiction, who brought words of greetings from his conference.

Deacon's Orders: For the Board of Ministerial Training and Qualifications M. E. Harbin presented the name of Joseph Charles Daniels for Deacon's Orders.

Courtesy Ordination and Admission on Trial: M. E. Harbin, for the Board of Ministerial Training and Qualifications, presented the name of Charles Dunn for Courtesy Admission on Trial and Courtesy Ordination of Deacon for the Little Rock Conference.

Board of Missions: With W. K. Goodson presiding, the Conference sang Hymn 501, "We've A Story to Tell to The Nations," after which he read portions from the 28th chapter of Matthew's Gospel. Charles Wesley Clay led the prayer. Mrs. Carl King, president of the Conference Woman's Society of Christian Service, briefly reported on the work for the year. Miss Jean Tomlinson of First Methodist Church, Charlotte, who will shortly go into the mission field either in India or Pakistan, was introduced. Horace R. McSwain, R. P. Gibbs, and A. Glenn Lackey also spoke concerning their work during the year. Robert M. Smith, Mt. Airy, spoke of the program of re-enrollment of church builders club on September 17, and moved the adoption of the following:

The Methodist Builders Club
Western North Carolina Conference

In order to make a concentrated effort to meet the church extension needs of our Conference, we are offering a plan of reorganization of the Methodist Builders Club from District and County units into a uniform conference-wide builders club. This is not to interfere with the wonderful work of laymen and ministers that has been accomplished through the District Mission Societies. It is hoped they will continue to support and give leadership to Church Extension in all our districts and counties. The One Dollar Per Member, Capital Funds Drives, and Special Gifts in the districts are not to be affected in any way by the Conference-wide Builders Club. If our goals in Church Extension are reached, the most effective sponsoring agency will be the District Mission Societies.

The following is a proposal of reorganization as formulated by a committee from the Cabinet and the Board of Missions:

1. That a Church Extension Committee be elected by the Annual Conference, upon nomination by the Executive Committee of the Board of Missions. The Church Extension Committee shall be composed of four laymen, three ministers, and with the director of Church Extension and the executive secretary of the Board of Missions as ex-officio members. The members of the committee to serve rotated terms of office with 1 person serving for 1 year, 2 persons serving for 2 years, 2 persons serving for 3 years, and 2 persons serving for 4 years.

(a). That a central treasurer be named the Church Extension Committee treasurer to handle all the Methodist Builders Club funds.

(b). That the duties of this committee will be to direct the calls from across the Conference. The calls to be made through the offices of the director of Church Extension and the District Superintendents.

(c). That the Church Extension Committee select the churches to receive aid.

2. That membership in the Methodist Builders Club be for the following amounts: $5.00, $10.00, $15.00, $20.00, $25.00 or more.

(a). That all club members will be given a receipt for each contribution.

(b). That wallet size membership cards will be furnished all members of the Methodist Builders Club.

(c). That names of the members of the Methodist Builders Club be kept in the Church Extension office and by the District Mission Society treasurers.

(d). That any one call could include the needs of the churches determined by the Church Extension Committee.

3. That not more than three calls be made in any one year.

4. That all Builders Club funds will be sent to the Church Extension treasurer.

(a). Fifty percent of the funds will be returned to the treasurers of the District Mission Society.

(b). Fifty percent of the funds are to be administered by the Conference Church Extension Committee for new congregation sites and buildings.

5. That the Methodist Builders Club reorganization plan be presented at the District Set-up Meetings to be held early in the Conference year.

6. That September 17, 1961 be designated METHODIST BUILDERS ENROLLMENT SUNDAY at which time the first conference-wide call for membership will be made.

(a). That all present Builders Club members be advised of the change in plans and be re-enrolled before the emphasis on September 17.

(b). Names of the members secured are to be reported immediately to the District Superintendents and the Church Extension Committee treasurer.

7. That the Church Extension Committee will determine the time the calls for aid will be made.

8. That the office of the director of Church Extension prepare and furnish promotional material to be used by the Church Extension Committee,

the District Superintendents, and the District Mission Societies in the overall promotion of the new conference-wide Methodist Builders Club.

J. C. Reichard presented the report of the Board of Missions and it was adopted. (See Report P). W. K. Goodson moved that the following be elected as officers of the Church Extension Commtitee: Laymen: M. I. Clark (1 year), Ben Smith (2 years), Gordon Wilson, treasurer (3 years), R. M. Smith (4 years). Ministers: Garland Winkler (2 years), J. C. Reichard (3 years), Kenneth Goodson (4 years). Ex-Officio: Horace McSwain and A. Glenn Lackey. As the organist played "Watchman, Tell Us of the Night" and "Fling Out the Banner," Kenneth Goodson read the names of the missionaries of this Conference. Paul W. Yount, Jr., offered the closing prayer.

Deacon's Orders: M. E. Harbin, for the Board of Ministerial Training and Qualifications, presented the following for Deacon's Orders: Brown Thompson McKinney, John Earl Davis, Jr., Robert Wayne Little.

Excused: A. C. Waggoner, J. S. Oakley and R. J. Crowder were excused from the Conference to conduct funerals. J. E. Hawkins was excused for the entire Conference.

Constitutional Amendment Vote: Bishop Harmon announced the vote on the proposed Constitutional Amendment as 70 for and 678 against.

Pfeiffer College: With Frank B. Jordan presiding, the Pfeiffer College proposal was presented. Wilson O. Weldon brought the report of the Commission on Christian Higher Education, recommending affiliation of Pfeiffer College with the Western North Carolina Annual Conference. Kenneth Goodson made the motion, seconded by Herbert M. Wayne, that the report be adopted. The report follows:

PFEIFFER COLLEGE

Compliance with Conditions of Affiliation
with the
Western North Carolina Conference of The Methodist Church

CONDITION 1. That the charter and by-laws of Pfeiffer College be amended to provide for a board of trustees **to be elected by the Western North Carolina Conference,** upon the approval of the Conference Board of Education, composed of

representatives of the Woman's Division for Christian Service of The Methodist Church,

representatives of the Woman's Society of Christian Service of the Western North Carolina Conference,

representatives of the Western North Carolina Conference, and

representatives of other interested groups, provided that not less than sixty per cent be members of, or members of churches of, the Western North Carolina Conference, with staggered terms so that the membership of the Board will rotate.

Compliance. The charter required no amendment. The By-Laws have been rewritten and, as adopted by the Pfeiffer College Board of Trustees, May 27, 1961, provide for the required trustees.

CONDITION 2. That the budget of Pfeiffer College be balanced, and that the operating deficits be eliminated, so that the results of operations at June 30, 1961, be without a deficit in the current fund.

Compliance. Seidman & Seidman, Certified Public Accountants, have advised that the deficit in the current fund in the amount of $160,915.86 at May 31, 1960, had been eliminated by $140,000.00 transferred from investment fund, and $20,915.86 transferred from 1960 Pfeiffer College Development Fund; and that provision for the current estimated deficit had been made by the transfer of $31,082 from the 1960 Pfeiffer College Development Fund to the current fund.

CONDITION 3. That all financial affairs of the college be brought under the supervision of a finance or investment committee of the trustees of Pfeiffer College,

within the jurisdiction of this Conference, with all investment securities held by a North Carolina bank as fiduciary for the college under a trust agreement, defining and restricting the use of income and principal.

Compliance. On May 27, 1961, the trustees of Pfeiffer College approved and authorized the execution of the trust agreement with the Wachovia Bank & Trust Company. The form of the agreement is acceptable to counsel. The agreement has been executed by the college and will be executed by the bank upon receipt of securities. The estimated market value of the securities, after eliminating those securities pledged as collateral for loans, is $1,450,608. The new by-laws created a Finance and Investment Committee, composed of Paul R. Ervin of Charlotte, Malcolm Palmer of Albemarle, and D. W. Holt of Asheboro.

CONDITION 4. That the independent auditors prepare an unqualified audit report of the fiscal affairs of Pfeiffer College, and all of its funds for the fiscal years ending May 31, 1960 and May 31, 1961, showing therein the net worth of all of its assets upon the basis of cost.

Compliance. By reason of inadequate cost records for early years, the physical properties have been appraised. The current audit is now underway. Seidman & Seidman state that:

Inasmuch as the American Appraisal Company has made an appraisal of the physical properties of Pfeiffer College, we expect to include in our report on examination for the year ended May 31, 1961 an unqualified opinion with respect to the financial statements in the absence of presently unforeseen circumstances.

CONDITION 5. That the Woman's Division of Christian Service of The Methodist Church agree to continue its present support (about $34,000 a year) for not less than ten years.

Compliance. By resolution adopted March 22, 1960. the Executive Committee of the Woman's Division declared its intention to continue "its regular annual appropriation to Pfeiffer College in an amount not less than $35,000 . . ."

CONDITION 6. That the Woman's Society of Christian Service of the Western North Carolina Conference of The Methodist Church agree to continue its present support (about $28,000 a year) for not less than ten years.

Compliance. By resolution of its Executive Committee the Woman's Society of Christian Service of the Western North Carolina Conference declared that "it is the hope and expectation of the Society that at least for the next ten years this sum will be continued."

CONDITION 7. That the Conference percentages for the apportionment and sustaining funds be increased sufficiently to give to Pfeiffer College an amount of support, which together with the contributions from the Woman's Division and the Woman's Society of Christian Service of the Western North Carolina Conference will be equal to the annual support to each of the other three institutions (Brevard, Greensboro and High Point). This annual support for each institution should soon total $100,000, and may require an increase of 1¾% in the askings for the four colleges.

Compliance. The six preceding conditions having been met, appropriate action to implement this (7th) condition is now required for the Conference year beginning June 1, 1961.

On the basis of the above statements of conditions, in keeping with the stipulations adopted by the Western North Carolina Annual Conference on June 9, 1960 (pp. 248-249, 1960 **Journal**), the committee recommends affiliation of Pfeiffer College with the Western North Carolina Annual Conference. We welcome Pfeiffer College and commend this institution to the service and effective support of all the members and ministers of the Conference.

WILSON O. WELDON, *Chairman*
RICHARD E. THIGPEN, *Secretary*
EDWIN FORD
FRANK B. JORDAN
FLETCHER NELSON

The following trustees for Pfeiffer College were elected on nomination of Wilson O. Weldon:

Dr. Evelyn Berry, New York; John H. Carper, Thomasville; Mrs. E. D. Chandler, Asheville; Paul R. Ervin, Charlotte; Mitchell Faulkner, Shelby; Ernest Fitzgerald, Charlotte; John L. Fraley, Cherryville; Bailey Gulledge, Albemarle; Mrs. C. P. Hardin, New York; L. C. Harmon, Concord; Bishop Nolan B. Harmon, Char-

lotte; Arthur P. Harris, Charlotte; Henry Herold, Santa Monica, Calif.; Marshall W. Herrin, Albemarle; Teague Hipps, Newton; Harry Hodges, Jr., Wadesboro; D. W. Holt, Asheboro; Allen Johnson, Salisbury; Mrs. Carl H. King, Statesville; Julian Lindsey, Statesville; W. A. Lowder, Albemarle; R. V. McPhail, Gastonia; David Mauney, Richfield; Mrs. Carl Merner, Doylestown, Penna.; Joe Moffitt, Lexington; Mrs. T. Otto Nall, Minneapolis, Minn.; Malcolm Palmer, Albemarle; George Pfeiffer, San Marino, Calif.; R. Cecil Reinhardt, Newton; Mrs. J. N. Rodenheaver, Winona Lake, Ind.; Milton Rose, New York; Ben Smith, Greensboro; E. B. Stone, Charlotte; Mrs. J. Fount Tillman, New York; Mrs. Harry C. Vaughn, Columbus, Ohio; Mrs. Zeb Watkins, Charlotte.

Emeritus (Life) Members (without vote)

Mrs. J. Howard Ake, Berwick, Penna.; Mrs. H. C. Black, Johnson City, Tenn.; Miss Una Edwards, Rutherfordton; Mrs. Harry E. James, New York; Mrs. A. C. Johnson, Bowling Green, Ky.; Mrs. Franklin F. Lewis, Webster Groves, Mo.; Dr. Garfield D. Merner, San Francisco; Mr. C. D. Plyler, Misenheimer; Mrs. M. L. Robinson, New York; Mrs. J. A. Spence, Asheboro.

Submitted by the committee: four appointed by Bishop Nolan B. Harmon: Dr. James G. Huggin, Gastonia; the Reverend Mark Q. Tuttle, Reidsville; Judge J. B. Craven, Jr., Morganton; Marshall I. Pickens, Charlotte; and three appointed by Pfeiffer College trustees: Paul Ervin, Charlotte; Dr. Carl H. King, Statesville; Dr. J. Lem Stokes, II, Misenheimer.

Television, Radio and Film Commission: The report for TRAFCO was presented by E. A. Fitzgerald and it was adopted. (See Report E).

Duke University: Dr. Creighton Lacy, Professor of Missions at Duke University, brought greetings from the Duke Divinity School.

Deacons: M. E. Harbin, for the Board of Ministerial Training and Qualifications, presented the names of Walter George Jones, Joe Alvis Law, John Parks Todd, Jr., Pinckney Gustave Deal, III, Kelley Ray Jones, Tommy Martin Faggart, William Harold Faggart, George Roland Mullinix, Harold Edward Wright, Harry Russell Sellers, Jr., and they were elected to Deacon's Orders.

Announcements: Announcements were made by the Secretary.

Benediction: Rollin P. Gibbs pronounced the benediction, and the Conference adjourned at 1:00 p.m.

Afternoon Session

Devotions: Bishop Harmon called the Conference to order at 2:30 p.m. Hymn 255, "True Hearted, Whole Hearted," was sung, and R. C. Goforth led the prayer.

Conference Brotherhood: With H. G. Allen in the chair, the minutes and financial report of the Conference Brotherhood were given by J. G. Wilkinson and ordered to record (see Report J). G. G. Adams, Jr., moved that the payments be put on a quarterly basis instead of the semi-annual basis. The motion passed. O. N. Hutchison presented the report of the Nominating Committee (see list of officers).

Excused: Rollin P. Gibbs was excused for the Saturday afternoon and Sunday sessions.

Commission on Christian Vocations: J. J. Holmes presented the report which was adopted (see Report B).

W.N.C. Conference Methodist Credit Union: Worth Sweet gave the re-

port of this unofficial conference organization, showing assets of $167,101.91 and 393 members.

Courtesies: C. P. Bowles presented W. L. Clegg, E. R. Clegg and M. V. McRae of the North Carolina Conference.

Sunday Blue Law Bill: C. P. Bowles made a motion to the effect that our Conference approve the proposed Sunday Blue Law Bill.

James G. Huggin requested that action be deferred until further data on the bill be made available. Ray F. Swink stated that action needed to be taken soon.

Commission on Town and Country Work: With E. H. Lowman presiding, W. E. Fitzgerald spoke on part one of the report and moved its adoption. W. W. Blanton spoke words of appreciation. H. Claude Young, A. W. Wellons, and John Christy, Jr., spoke on three respective phases of Town and Country Work. M. W. Nesbitt announced a Town and Country Workshop to be held at Lake Junaluska on July 27-30. Section one was adopted. Section two was presented by W. W. Blanton and adopted (see Report F). Professor Eugene Holderidge of Scarritt College spoke on the Hinton Rural Life Center.

Announcements: Announcements were made by the Secretary.

Benediction: The benediction was pronounced by John Christy, Jr., and the Conference adjourned at 4:00 p.m.

Evening Session

Deacon's Orders: For the Board of Ministerial Training and Qualifications, M. E. Harbin presented the names of Blon Dean Brown, Ralph Emerson James, Jr., David Adam Yount, and they were elected to Deacon's Orders.

Ordination of Deacons: In the George R. Stuart Auditorium the ordination of deacons was held with Bishop Harmon presiding, assisted by Charles D. White, Conference Secretary. In the ordination service Bishop Harmon read the Collect and Charles D. White the Epistle. Bishop Harmon read the Gospel, examined the deacons-elect and ordained them to the office of deacon. S. B. Moss and Earl H. Brendall served as marshals. While the Conference stood and sang Hymn 225, "Take My Life And Let It Be," the Secretary presented ordination parchments to the class. The following were ordained deacons:

Anthony Angelo Adams, Harold Wendell Brittain, Blon Dean Brown, Fred Albert Carlisle, Jr., Joseph Charles Daniels, John Earl Davis, Jr., Charles Dunn (courtesy), Budd Ellington, Jr., Tommy Martin Faggart, William Harold Faggart, Blythe Milligan Gabriel, Warren Gamaliel Harding Hawks, Parks Dearmon Hunter, Jr., Ralph Emerson James, Jr., Kelly Ray Jones, Walter George Jones, Joe Alvis Law, Robert Wayne Little, James Holt Madison, Miss Carol Ann Miller, Paul Elliott Moss, Jr., George Roland Mullinix, Brown Thompson McKinney, James Edgar McNeely, Jr., Harry Queen, James Allen Raines, Joseph McDonald Reeves, Mark Spurgeon Rose, Jr., Harry Russell Sellers, Jr., Curtis Levi Sides, Robert Moir Smith, Jr., Francis Stuart Taylor, III, Luther Martin Taylor, Leonard Franklin Tharp, John Parks Todd, Jr., Gerald Boyd Tomlison, William Howard Vuncannon, Benny Walters, Harlan Euel Wilson, Jr., Harold Edward Wright, David Adam Yount.

Board of Christian Social Concerns: With Ray F. Swink presiding, the program of the Board of Christian Social Concerns opened with the singing of Hymn 279, "God of Grace and God of Glory," after which F. E. Howard led in prayer. D. L. Stubbs, Jr., gave the report of "The Division of Temperance and General Welfare." Dr. Wendell Patton, "The Division of Peace and World Order;" and J. A. Lindsey "The Division of Human Relations and Economic Affairs." The report was adopted (see Report I). "O God, Our Help In Ages Past" was sung by the Conference Quartet.

Ray F. Swink introduced the speaker, Bishop F. Gerald Ensley, Des Moines, Iowa, president of the General Board of Christian Concerns, who spoke on "The Church and Humanity's Bad Half-Hour." The closing hymn, No. 454, "The Voice of God Is Calling," was sung, and the benediction was pronounced by C. C. Herbert, and the Conference adjourned at 9:35 p.m.

THIRD DAY — FRIDAY, JUNE 9, 1961

Morning Session

Devotions: Bishop Harmon called the Conference to order at 9:00 a.m. Glenn Draper led in the singing of Hymn 299, "I Want A Principle Within." Bishop Harmon led the reading of the responsive selection, "God's Measureless Mercy." Bishop F. Gerald Ensley brought the address on "John Wesley As An Exemplar of the Christian Ministry." The Conference Quartet sang, "Father, I Stretch My Hands to Thee."

Roll Call: J. J. Powell, Roll Call Secretary, reported the following additional registration: Clerical, 66; Probationers, 8; Approved Supplies, 5; Supplies, 3; Lay Delegates, 76; Reserve Lay Delegates, 2; Deaconesses, 1; Board Members, 2. Total, 161. Grand Total, 1296.

Daily Minutes: Donald W. Haynes reported that the minutes of the previous session had been examined and were correct.

Excused: R. W. Tucker for funeral; M. S. Ritchie; J. G. Winkler for wedding.

Rules: The recommendation that was presented yesterday relative to the price of the **Journal** was presented by A. Frank Phibbs. The recommendation was adopted as follows: We recommend that Section V, Paragraph F, on page 136 of the 1960 **Journal,** which now reads: "The price of the Conference **Journal** is fixed at $1.00 per copy when shipped in lots or $1.10 mailed separately," be amended to read as follows: "The price of the Conference **Journal** is fixed at $1.75 per copy when shipped in lots or $2.00 when mailed separately."

A. Frank Phibbs presented an amendment to the Rules concerning the dedication of the **Journal** which was to lay on the table a day.

Board of Evangelism: With E. H. Blackard presiding, A. M. Faulkner presented Report 1 of the Board of Evangelism which was adopted. After presentation by C. L. Heckard Report 2 was adopted (see Report L).

Methodist Publishing House: A. R. White of the Methodist Publishing House spoke briefly after which Bishop Harmon recommended some books.

Candler School of Theology: G. Ray Jordan spoke briefly of the work of the Candler School of Theology.

Commission on Minimum Salary: With R. M. Smith presiding, Wilson Nesbitt presented the report of the Commission on Minimum Salary. W. E. Fitzgerald made a motion, seconded by Worth Sweet, that increases be made in all minimum salary brackets from $100 to $200. R. M. Smith spoke against the motion. Wilson O. Weldon asked a question for interpretation. John Hoyle, Jr., spoke against the Fitzgerald motion. Fletcher Nelson moved that the entire matter be referred to the Commission on Minimum Salary and to the Commission on World Service and Finance to come up with a plan whereby the Fitzgerald motion could be carried out if at all possible under existing circumstances; the motion to refer carried. Wilson Nesbitt called attention to numerous charges being set up which were not able to care for the full salary of a pastor. R. Dwight Ware cited the fact that numerous churches started as minimum salary churches and were now paying above the minimum.

Announcements: Charles D. White made announcements.

Recess: The Conference took a twelve-minute recess.

Reconvening: After recess the Conference convened with Bishop Harmon stating that he was using a gavel made of gopher wood presented to him by D. P. Grant.

Excused: W. R. Locke and C. J. Winslow were granted excuses.

Conference Trustees: H. C. Wilkinson nominated the Conference Trustees and they were elected, and this together with the report of the Conference Trustees was ordered to record without reading. (See Report V).

Conference Treasurer: F. D. Russell, Conference Treasurer, reported a successful year with all thirteeen districts over-paid in World Service and Conference Benevolences. He moved the adoption of the report which was ordered to record without reading. (See Treasurer's Report).

World Service and Finance: Herbert M. Wayne presented the report of the World Service and Finance Commission. After R. M. Hardee had spoken briefly, the report was adopted with the exception of the Minimum Salary Section (see Report A). R. Dwight Ware made a motion that the supplements for the district superintendents be printed in the **Journal;** the motion was seconded by C. M. White. He then made a motion that the vote be taken by ballot. This motion was defeated and the original motion was passed.

Board of Education: Frank B. Jordan presided at the session. Carl H. King introduced the personnel of the staff, and then presented the speaker, the Reverend Jameson Jones, who spoke after M. V. Thumm led the prayer. The local church section report and the Wesley Foundation report were presented by Harley M. Williams. Both sections were adopted. (See Reports K and X). Wilson O. Weldon made a statement about the work of the Commission on Christian Higher Education. Fletcher Nelson reported on the Christian Higher Education campaign. This section of the report was adopted. T. A. Langford raised objections to the proposed slate of additional trustees of High Point College on the grounds that no clergymen or educators were listed. Holt McPherson, chairman of the Board of Trustees of High Point College, and Wilson O. Weldon clarified the policy and the report was adopted. Wilson O. Weldon presented E. K. McLarty, Jr., and H. H. Hutson.

Motion: A motion was made and passed that a letter of condolence be sent to the family of Mr. John Kirk, late dean of Men at Appalachian State Teachers College.

Excused: M. V. Thumm was excused for a funeral.

Resolutions: Ray Swink offered the following resolutions: "Resolved, that the following persons because of their interest and position be elected as members of the Board of Christian Social Concerns: Mrs. Carl H. King, president of the Conference Woman's Society of Christian Service, as an ex-officio member, and Lloyd O. Hughes and Dr. Richard Mayben be elected members at large."

RAY F. SWINK, *Chairman*
MRS. L. E. BARNHARDT, *Secretary*

"Inasmuch as efforts are now underway for the seeking of funds to build a Protestant Church Center near the United Nations, in New York, an undertaking which the Conference Board of Christian Social Concerns has considered and which it believes has considerable merit:

"It is therefore resolved that the Conference Board of Christian Social Concerns, with the sanction of the World Service and Finance Commission, encourage interested persons to receive offerings for the United Nations Church Center through personal solicitation provided that there is no intensive campaign instituted with the setting of financial goals in local churches.

"Be it further resolved that the Conference authorize the secretary of the Conference Board of Christian Social Concerns to send correspondence commending this effort to give added religious atmosphere to the work of the United Nations organization."

RAY F. SWINK, *Chairman*
MRS. L. E. BARNHARDT, *Secretary*

Resolution: A resolution on Federal Aid to Education was offered by Judge Guy Weaver. Fletcher Nelson moved that the resolution be referred to the Board of Christian Social Concerns. This was done.

Resolution: Frank C. Smathers presented the following resolution which was adopted:

"Whereas, the Methodist Church holds title to a small tract of land about four miles south of Cullowhee, Jackson County, the Waynesville District, known as Double Springs, and

"Whereas, this property is not suitable for further use by the Methodist Church, and

"Whereas, interested parties have proposed to purchase this property,

"Therefore, be it resolved that said property be placed under the control of the Cullowhee Quarterly Conference, to be disposed of as it deems best.

"Be it further resolved that any proceeds of sale be turned over to the treasurer of the Waynesville District Mission Society."

F. C. SMATHERS, *District Superintendent*

Announcements: Announcements were made by H. G. Allen and Charles D. White.

Benediction: Carl H. King pronounced the benediction, and the Conference adjourned at 12:50 p.m.

Afternoon Session

Devotions: Bishop Harmon called the Conference to order at 2:30 p.m. Hymn 111, "Fairest Lord Jesus," was sung, and R. Dwight Ware led the prayer.

Statistician's Report: E. Paul Hamilton, Conference Statistician, gave the highlights which was ordered to record. (See Statistical Report).

Excused: W. R. Bustle and G. W. Bumgarner.

Roll Call: Bishop Harmon asked the secretary to call the roll of effective ministers whose last names began with "A" and "L" to determine attendance at the session.

Board of Pensions: A. G. Lackey, president of the Board of Pensions, presented V. A. Morton, who read report No. 1 and moved its adoption. It was adopted. Report No. 2 was read and adopted. (See Report Q).

Minute Question 15: A Glenn Lackey answered Minute Question 15 as follows: "Brevard College, Methodist Home, Hugh Chatham Memorial Hospital, **North Carolina Christian Advocate,** Lake Junaluska Assembly, Children's Home, Secretary of Methodist World Council, American Section; and Greensboro College, High Point College, Pfeiffer College on an adjusted basis."

Minute Question 22: What approved supply pastors are eligible for annuity? The secretary moved that the Conference approve the names on the list submitted by the district superintendents without reading, and it was so ordered.

Retired Ministers: Bishop Harmon recognized the following ministers who were being granted the retired relation: Walter Mark Depp, McKinley Gladstone Ervin, Ed Chilton Gover, John William Hoyle, Jr., Daniel Thurman Huss, Charles Odell Kennerly, Robert McCollum Price, Russell Lowell Young. R. L. Young, Mark Depp, M. G. Ervin, E.C. Gover, John Hoyle, Jr., and R. M. Price spoke briefly. The secretary presented parchments of retirement and A. G. Lackey presented retirement pins.

Board of Hospital and Homes: With Edgar H. Nease, Jr., presiding the anniversary program of the Board of Hospital and Homes opened with the singing of Hymn 162, "O For A Thousand Tongues To Sing." J. B. Golden read a portion of the 10th chapter of Luke's gospel beginning at the 25th verse, and the prayer was offered by C. W. Benson. Ralph M. Stockton presented the report of the Board of Hospital and Homes and it was adopted. (See Report M). E. H. Nease, Jr., presented P. W. Aiken, chaplain at Duke Hospital, J. S. Hiatt and W. Q. Grigg who spoke on Golden Cross. Willard S. Farrow, administrator of The Methodist Home, gave an address on "Methodism's Responsibility to Our Aging Population" and M. T. Lambeth, superintendent of The Children's Home, spoke on the subject "Our Goals For Our Children."

Excused: H. H. Peterson because of illness; C. F. Womble for a funeral.

Announcements: Charles D. White made the announcements.

Courtesies: C. P. Bowles introduced Holt McPherson, who in turn presented the other representatives of the press as follows: John Borchert,

Methodist Information Center; Hannah Miller, Charlotte Observer; Dix Sarsfield, Associated Press.

Benediction: Joe S. Johnson pronounced the benediction, and the Conference adjourned at 4:20 p.m.

Evening Session

Ministerial Training and Qualifications: M. E. Harbin presented for the Board of Ministerial Training and Qualifications the names of Douglas Roach Beard, Jr., and Evertt Vaudry Williams for Elder's Orders.

Ordination of Elders: The secretary presented the class to be ordained Elder. Bishop Harmon read the Collect. The Epistle and Gospel were read by F. C. Smathers and the charge was given by Robert G. Tuttle. Bishop Harmon asked the questions and offered the prayer. Bishop Harmon, the Secretary and Elders G. G. Adams, Jr., N. F. Adams, D. B. Alderman, C. W. Benson, E. H. Blackard, H. L. Blackwelder, W. B. Bobbitt, Jr., C. M. Boggs, E. H. Brendall, J. H. Carper, H. L. Creech, Jr., A. R. Davis, F. R. Davis, R. E. Early, E. C. Few, John Hoyle, Jr., W. J. Huneycutt, Ralph Jacks, Frank Jordan, A. G. Lackey, J. C. Madison, Gilbert Miller, S. B. Moss, C. E. Murray, Fletcher Nelson, L. E. Otter, J. L. Pittard, J. J. Powell, H. M. Robinson, John R. Sills, F. C. Smathers, J. Lem Stokes, R. H. Taylor, R. G. Tuttle, Brunson Wallace, H. R. Wilkinson, H. C. Young, Jr., ordained the following Elders:

Gertrude Falls Adams, Walter Stanley Baker, Jr., Homer Allen Barker, Douglas Roach Beard, Jr., Robert Morrison Brittain, Gary Holmes Brown, Hubert Conrad Clinard, Harlan Longstreet Creech, III, Donald Clayton Davis, Joseph Oscar Dowdle, Jr., Carl Norris Edwards, Henry Franklin Flowers, Robert Benjamin Forward, Jr., Ronnie Lee Hall, Claude Jacob Hartsell, Martin William Heckard, Jr., Raymond Leroy Himes, Richard Arden Howle, David Edgar Hubbard, Wilbur Arthur Jarrett, Henry Adolphus Justice, Joel Thomas Key, Luther Harold Lawing, Jr., Roy Hunter Lockridge, Jr., Robert Lee Moore, James Muse Murr, Melvin Dwight McIntosh, Bruce Allen Norwood, William Homer Pheagin, Jr., James Oakley Prichard, John Mathias Rufty, James Carl Sorrells, Edward Oscar Temple, Jr., James Benjamin Thomas, Jr., Thomas Wallace Weeks, James Samuel White, Larry Dale Wilkinson, Evertt Vaudry Williams, Tabor Hales Wood, Charles Garland Young.

E. H. Brendall, S. B. Moss, and M. E. Harbin served as marshals. As the Conference sang Hymn 460, "Lord, Speak To Me," the secretary made the presentation of the parchments. Bishop Harmon offered the closing prayers.

Intermission: Bishop Harmon declared a brief intermission.

Wesley Theological Seminary: Dr. Norman Trott spoke briefly concerning Wesley Theological Seminary.

Board of Lay Activities: R. M. Smith, Lay Leader, presided over the program of the Board of Lay Activities. R. M. Smith was re-elected Conference Lay Leader, and the officers and district lay leaders were elected (see list of officers). G. L. Goodson offered the prayer. "Blow Ye, the Trumpet Blow" was rendered by the Conference Quartet. R. M. Smith presented the report which was adopted (see Report N). Carl B. Hyatt introduced the speaker, R. H. Bond, Lay Leader of the Memphis Conference. D. W. Holt offered the closing prayer and the Conference adjourned at 9:35 p.m.

FOURTH DAY — SATURDAY, JUNE 10, 1961

Morning Session

Memorial Service: With Bishop Harmon presiding, the Memorial Service opened with the singing of Hymn 204, "Rock of Ages;" James G. Huggin offered the following prayer:

O God, thou hast placed us in this world as strangers and pilgrims far from our rest, and hast laid upon us duties to perform, with souls to be saved and a Kingdom to be served. We bless thee for the light on our path from those who have walked the way of this ministry, and by thy grace have come in triumph to the end of the pilgrimage. In this holy hour of remembrance we thank thee for their lives, their every sermon, and every act of mercy, and every selfless concern through which struggling souls could trace again the lost image of Christ.

Grant unto us, O Lord, communion with the dear departed faithful ones of our ministry. Thus when the day is long and our souls are weary, we may hear a whisper of hope from those who walked the hard way bravely, and died in the faith.

May this service be a means of grace to us all. May it help to deliver us from partial faith with its corroding doubt, the tyranny of conscience, the fear of the onrushing future, and all the ancient agony of the half-saved. Give us a blessed assurance, O Lord. Grant us the witness that our citizenship is in that golden city where our brothers and sisters of other years now dwell, where "light is without end, and rest without toil, and joy without sorrow, and victory and brightness and beauty; the place where is sung the glory of the soldiers of Christ, where health is without pain, and youth without age, and peace without discord, and songs without weariness; where the angels are, and the archangels and cherubim and seraphim, and the King of kings, forever and ever, world without end. Amen."

The Conference Quartet sang "Abide With Me." W. T. Medlin, Jr., associate secretary, read the record of remembrance, and the Memorial Address which follows was given by G. Ray Jordan:

WHEN WE REMEMBER

When we forget those whom we profess to love, we do not merely fail in the finer courtesies of life; we begin to disintegrate morally and religiously.

Simon Peter learned this to his chagrin and sorrow. He came to realize that his mental lapse accounted for his spiritual collapse. Because he forgot **who** he was, and **what** he had hoped to become, he failed Christ—and himself. Ignoring the distinctive requisites of a disciple of Jesus, he acted as if he did not know him. This is painfully depicted in the dramatic scene in the courtyard of the high priest.

With the imagination of students of history, we can now envision what occurred. Stand, therefore, near this rugged fisherman, where you can get a good look. An impulsive, strong, muscular man of the outdoors, he had probably never run from a fight in all his life. Now, he finds himself trembling when a young woman insists that he is a follower of Jesus. In spite of this, most of us do not feel like condemning him. We know altogether too well how frequently we ourselves have been frightened. Some of us have felt strain and stress which we never anticipated. As a result, we have often failed some friend and ourselves.

But see what Simon Peter **might** have done. If he could have recalled any one of the incidents in his life which Jesus made significant, it is not likely that he would have collapsed. Suppose he could have vividly remembered the notable day, when, busy with his nets at his fishing boat, he heard and happily answered the call of Christ. Do you think he would have succumbed to fear and denied his friendship for Christ? Again, consider how he would have felt if he had recalled the hour Jesus looked at him with deep affection, as he quietly said, "Satan hath desired thee, but I have prayed that thy faith fail not." Surely he would have not have collapsed morally and spiritually! Or, suppose he could have envisioned Jesus speaking that unforgettable day he expressed such great hopes for him, declaring: "On this rock I will build my church." Had he recalled, with understanding, these thrilling words, Peter would hardly have failed Christ!

It was a serious lapse of memory—not of the mind, but of the soul—that made it easy for Simon Peter to lie, and then add to his cowardice by vehemently swearing, as he insisted that he was in no way related to Christ. No wonder, when he understood,

he burst into tears. He could not stand the thought of what he had done! Neither can we when we forget and then suddenly recall what this lapse of memory has done to us.

Consider, for instance, how we conduct the last rites of friends, and then hurry back to some task with which we are preoccupied. Yet, if any message we, as Christians, proclaim is true, it is that **God remembers.** This is of supreme importance, if we understand Christianity.

I. Remembering Places

When we ponder what happened to Simon Peter in the most serious areas of character, we become aware that we need not fail ourselves, our friends, or Christ. For we quickly recall that certain places, associated with high hours, have the power to provoke clear, exhilarating thoughts of gratitude and dedication.

At this moment many of us can think of at least a few places where something notable has occurred, strengthening our wills for good, and influencing our characters for Christlikeness. To return to certain homes, or particular churches, or mountains of spiritual vision, and stay long enough to meditate on what occurred, makes it easier to keep in tune with the purposes and plans of God. For some of us here today, these places are associated with individuals whose names have been carried in programs of remembrance, as we have read them across the years.

Of course, much more than a geographical locality is involved. It is **what** happened to us that counts. Nevertheless, just to stand, or bow, or kneel once more, as we vividly bring to mind the incident, with keen awareness of its drama, becomes a powerful force.

How well Jerry McCauley understood this! He was so deeply moved by what happened when he accepted the grace of God, freeing him from the slavery of drink, and changing defeat by evil habits to triumph over them, that once a year he insisted on going back to the cell where he was imprisoned at the time he experienced the grace of God. He never wanted to forget **where** and **how** it all happened. Expiating for his mistakes, and starting a new life, he learned what the liberty of God could mean.

So, George Whitefield once wrote: "Whenever I go to Oxford I cannot help running to the spot where Jesus Christ first revealed himself to me, and gave me the new birth." If you insist that this place is no more sacred than thousands of others, my answer is: **For George Whitefield it was especially significant.** For him there was the association of a high hour with a specific place that brought divine meaning to his mind and heart, changing his very character.

Undoubtedly every person who is here this morning can think of some locale where something notable has occurred in his life, having special significance, with respect to his relationship to God. The size of the town, the beauty of the sanctuary, and various other physical conditions and outward circumstances, are all of secondary importance. The experience is of supreme importance. It is the fact that this is where we saw truth, met reality, and began to move into a higher appreciation of the Eternal.

Even recalling places where others came to new greatness can enrich our lives and emphasize our indebtedness. Here is Barrett's Chapel, in Delaware, where for the first time, ordained clergymen of the Methodist Church administered the sacrament. As we envision the door, the pulpit, the altar and the sanctuary of this building, where Asbury entered the pulpit and kissed Coke, we are awed with a new sense of reverence. Memory and imagination make history meaningful, as we ponder the fact that the Methodist Church actually started before the conference of 1784. With new insight we become aware that virile Christian sentiment—not maudlin sentimentality—can become one of the most powerful forces we may ever know. Here and now we can demonstrate what this means for us.

II. Remembering Our Christian Philosophy

To the degree that we learn how to evaluate places, we can also receive the strength of **personal philosophy**, that is, the understanding of ourselves and of our relationships with others.

Indeed, because our interpretation of life is associated with places which have become sacred, because of people who have helped us ponder the meaning of human existence, by being loyal to the royal, we begin to understand, in a way utterly impossible before, the might of disciplined intelligence. Only those with clean, clear memories can grasp what this involves.

Actually, of course, the deeper significance is underscored by the original meaning of memory for the Hebrews. For, centuries before Christ was born, when these people used the term which we translate **remember**, they meant far more than recalling a fact. Indeed, as we have been reminded, this was the least part of the content of the term. They referred to that which was active in the past and, therefore, could become mean-

ingful in the present. For instance, remembering the Sabbath was not recollecting the fact that there was a Sabbath. It meant making that holy day what Jehovah, their God, originally intended it should be.

So, when Jesus said, "Do this in remembrance of me," he was referring to the deepest significance of his fellowship being **actively** renewed. This is what we mean, too, when we are Christian in our understanding of the **memory** of places, philosophy and people that have enriched our lives. For this is a dynamic term. Far from being vague and unrealistic, it is sharp, positive and vital. What was active in the past becomes active in the present. Thus, in the highest sense, memory is a mighty word and a powerful experience.

So, what is even more significant in the spiritual experience of communion of Christian comrades, of which we think today, is the fact that God Himself is **with us** and **believes in us.** When we remember God, and this truth, the fact of the Eternal become an activity in, and for, the present. For Christ insists that God's purpose is to reclaim and redeem us. At the very center of our theology, therefore, we gain the assurance that we are **redemptive, that we can be saved.** Hear Christ's living words, not the language of a mere ritual: "This is my body which was broken for you . . . This is my blood which was shed for you." Everything that these words suggest has to do with Christian faith, the confidence of those who have remembered wisely, lived well, and eagerly anticipated the future.

The fact that all too often we have forgotten this truth, or ignored its implications, discloses why so frequently we descend far below those spiritual altitudes on which we rightfully belong.

Some lines, penned by Kenneth C. Kaufman, of Oklahoma, disturbingly depict this fact. If they lack certain characteristics of great poetry, the words at least present a description painfully accurate with regard to many of us.

"I think my soul is a tame old duck
Dabbling about in barnyard muck,
Fat and lazy with useless wings.
But sometimes when the north wind sings,
And the wild ones hurtle overhead,
It remembers something lost and dead.
And cocks a wary and bewildered eye,
And makes a feeble attempt to fly.
It's fairly content with the state it's in,
But it isn't the duck it might have been."

In down-to-earth language, these lines vividly suggest the more seriously expressed diagnosis offered by a contemporary writer: "The average man today is hollow, confused, without direction or purpose." His words sting, lash, and cut us. They mean we have forgotten from where we came and to whom we belong.

III

In sharp contrast, consider the spiritual confidence of those first century friends of Christ. When we meditate upon them and their devotion, they give us strength and daring for life. Although they felt that they could never **adequately** express what they saw and felt, their faith was so real that they hurried from city to city, proclaiming the Gospel appealingly and excitedly. As a result, thousands of people turned to give thanks to God with all their hearts, as they found meaning and blessedness for life.

Remembering them, and all others who have accepted the same divine mission, moves us deeply. For people of the past can still speak to us with power. With new insight we wisely ponder our indebtedness to our forefathers. Gratefully we recall that:

Our fathers in a wondrous age,
Ere yet the earth was small,
Insured to us an heritage,
And doubted not at all,

That we, the children of their heart,
Which then did beat so high,
In later time should play like part
For our posterity. . .

Dear bought and clear, a thousand year
Our fathers' title runs.
Make we likewise their sacrifice,
Defrauding not our sons!

Frank Boreham is dealing with the same kind of power—the power of recalling people with imagination and insight—when he writes dramatically of discerning Scandinavian fathers who lived centuries ago. Leading their sons through the halls, where the portraits of their ancestors were hanging, these men told these sons, of men who belonged to them, and to whom they belonged. They insisted that they must never fail these ancestors. If this sounds naïve to us, there is one major reason: the spiritual has turned into the cynical!

The idea is not superficial for those who remember Karl Marx and Lenin, whose devotion to the program of the Soviet State is passionately unwavering. **They** are not afraid of being called unsophisticated. As a matter of fact, they are sure **we** are! They can—and do—imagine what Lenin had in mind. Our hope is in developing an insight just as keen and much clearer.

Those of us, moreover, who can, with moral judgment and ethical devotion, remember our indebtedness to the people who have made Christ the supreme loyalty of their lives are able to make the words of Kipling our own:

"Lord God of hosts, be with us yet,
Lest we forget, lest we forget."

It is a strange and disturbing fact that many of us who claim to believe in God are so very timid about expressing our love for those who have given themselves to God-like causes. It is also a weird paradox that we, who are continuously reciting our creedal belief in immortality, are afraid of being accused of maudlin sentiment. At the same time our chief competitors, with atheistic idealism, keep the bodies of their effective leaders to be observed constantly, with the suggestion of the immortality of their cause.

We know all too well that the people who forget their ancestors will probably never have any descendants who remember them. Those who ignore their blessed past will hardly have a present that will bless others in the future, and provoke gratitude on the part of those who come after them.

Certainly our evaluation of what has been done by all the devotees of the Christ will help determine what we do here today, and everywhere else tomorrow. It even affects the response of those who are not yet born.

In an especial way we grasp the meaning of this when we recall what the members of this conference, no longer with us physically, have done because of their spiritual rapport with Christ. There can be times, indeed, when particular individuals, men and women, like those of whom we think today, can strengthen us, encourage and inspire us.

"Because of your firm faith, I kept the track
With sharp stones my strength had almost spent—
I could not meet your eyes, if I turned back,
So on I went." (**The Stimulus of Friendship**).

So, we move with the early Christians from the Upper Room, in Jerusalem, to Damascus, Antioch, Lystra, Derbe—to all those places where the friends of Jesus proclaimed the Gospel, as they demonstrated its power. Consider Rome, where Paul and his fellow Christians suffered so much. Standing in the Colosseum, meditating on those who suffered there, again we become aware that the shed blood of Christ brought courage to the martyrs to shed their own blood, for him and his cause. Humbly, but reverently, we watch how the blood of many first century Christians flowed because they remembered that Christ died on a Cross **for them!**

IV. Remembering the Person

Ultimately, therefore, we discover even deeper truth of what it means to remember the vital message of this experience. For when we are with Christ, truth comes to life! Indeed, actually we remember those with whom we once worked, for causes that are eternal, for one major essential reason: **They remembered him!**

Obviously, this can never suggest our merely recalling facts. It is calling to mind with gratitude what Christ has done and then giving ourselves with Godlike generosity to all that concerns him.

With him, and with those who are devoted to him, we gain hope and assurance for tomorrow, as we anticipate the future with God. A taxi driver, in Washington, disclosed that he had grasped something of this exciting truth, when he answered a question addressed to him by a woman riding in his cab. They were moving slowly by the Archives Building in our Capital, when the visitor read these words inscribed in big letters: **The Past Is Prologue.** "What does that mean?" eagerly asked the woman. "Lady," the driver exclaimed, "it means you ain't seen nothing yet!"

So, thinking clearly of all these friends of Christ, who marched bravely forward with Christ, because of loyalty to purposes worthy of God's sons, we find strength coming to our minds and hearts. This is what our forefathers and colleagues now share with us. For they belonged to that larger company of men and women who, in spite of unnumbered severe tests, have stood firm. Having done all, they stand. Facing the crises today, we cultivate the technique and art of accepting the comfort, i. e., the strength of these, who in their finest hours, have been devoted to right, to truth and to love.

Thus, to the degree we are aware of Christ now, we gain assurance that he will remember us. He is our Friend, the Person who makes possible the communion of saints, that is, the fellowship of those who love God, and commit themselves to God. This thrilling truth comes with marked force in all those social and personal relationships that underscore the vitality of Christian character. This is not sentimentality: it is the spiritual fibre of life itself!

Above all else, reverently meditating, as we steadfastly keep our attention on Christ, we eagerly unite our voices with Joyce Kilmer as he exclaims:

"Thou didst suffer more for me,
Than all the hosts of land and sea,
So, let me render back again,
This millionth of thy gift. Amen."

The Conference sang Hymn 206, "Strong Son of God, Immortal Love" after which Bishop Harmon gave the benediction.

Roll Call: J. J. Powell, Roll Call Secretary, presented the following additional registrations: Clerical Members 3; Approved Supplies 2; Lay Delegates 28; Reserve Lay Delegates 12; Board Members 1; Total 46; Grand Total 1342.

Daily Minutes: W. O. Cooper reported the minutes for Friday were correct.

Excused: O. L. Robinson, R. J. Barnwell, E. E. Hiatt, Jr., R. H. Lockridge, Jr., were excused for funerals; O. N. Hutchinson, Jr., for a wedding; B. C. Russell and J. M. Thurman for the morning session.

Rules: A. F. Phibbs presented the following amendment to the standing rules which was adopted having been presented yesterday.

"We recommend that we amend our standing rules of order and procedure by adding to section 5 a paragraph to be designated G:

"The Conference may, upon nomination of the Cabinet, dedicate the *Journal* to the memory of a person or persons who have rendered outstanding service to the Church. Any individual or agency of the Conference may present to the Cabinet thirty days before the opening session of the Annual Conference a name or names for consideration."

Courtesies: C. P. Bowles for the Committee on Courtesies presented Lovick Pierce, President of the Methodist Publishing House.

Conference Entertainment Committee: H. L. Creech, Jr., presented the report of the Entertainment Committee and asked Bishop Harmon to speak concerning it. R. M. Hardee spoke to the report and made a motion that the Conference continue to meet at Lake Junaluska. The motion carried. Courtney B. Ross spoke for meeting at Lake Junaluska and suggested that the members of the Conference ought to be within the bar of the Conference while sessions were in progress or get out of sight of those on the platform. He then made a motion that the Conference Entertainment Committee go over the program for the Conference with the idea of coming up with a plan whereby more members of the Conference would be in attendance at all sessions; the motion was seconded by J. W. Fowler, Jr., and passed. J. W.

Fowler, Jr., then spoke words of appreciation from the staff of the Lake Junaluska Assembly.

J. G. Huggin, Jr., asked what type of entertainment would be given should the Conference return to the cities; H. L. Creech, Jr., stated that this had not been decided. H. L. Creech, Jr., requested that the Conference give some directive as to whether it desired to rotate its sessions in the large cities of the Conference. Wilson O. Weldon made a motion that in section 7 of the report the words "by secret ballot" be changed to "by show of hands." Bishop Harmon ruled that the Hardee motion which passed had answered the question concerning the desire of the Conference.

J. Clay Madison suggested that the program committee allow some time on the program to be given for the district superintendents, ministers and laymen to share with each other after the appointments had been released.

The report of the Entertainment Committee was adopted on motion of H. L. Creech, Jr. (See Report R).

Ministerial Training and Qualifications: Walter Lee Lanier presented sections 1-4 of the Board of Ministerial Training and Qualifications which was adopted. R. G. Tuttle presented sections 5 and 6. A. M. Faulkner questioned the fairness of stipulating cash payment of loans if a person transferred out of the Conference. R. G. Tuttle stated that this was believed to be a fair and necessary requirement. The report was adopted. (See Report O).

Paine College: Dr. Clayton Calhoun, president of Paine College, presented the work of the college and the Gilbert Lambuth Chapel. R. P. Gibbs also spoke to this.

Board of Pensions: Dr. Edge Gamble of the General Board of Pensions spoke briefly.

Passage of Character: Bishop Harmon called Question 19 which was answered, "Yes."

Deaconess Board: Miss Mabel Metzger presented the report of the Board of Deaconesses which was adopted. (See Report J).

Minimum Salary: R. M. Smith stated that the joint meeting of the Commission on Minimum Salary and the Commission on World Service and Finance was recommending $100 increase in all minimum salary brackets. H. R. McSwain spoke to this. R. Dwight Ware asked how much money was in the reserve fund. H. R. McSwain stated that the fund now amounted to approximately $75,000 and that this Conference had voted to move toward a surplus amounting to one year's payments. W. Jackson Huneycutt made a motion, seconded by Worth Sweet that the amount of increase be $200 rather than $100. H. A. Pruyn spoke to this motion and asked how much the percentages would have to be increased to do this. Herbert M. Wayne stated that the increase would be one-half of one percent. John Hoyle, Jr., spoke against the Huneycutt motion. On motion of Worth Sweet, seconded by Harry Maiden, the previous question was ordered. A standing vote showed 355 voting for the amendment and 66 against it. Herbert M. Wayne then made a motion that the percentage for minimum salary be changed from 4% to 4½%; the motion prevailed. The report of the Commission on Minimum Salary (see Report C) and the section on Minimum Salary in the report of the Commission on World Service and Finance was adopted as amended. (See Report A).

World Service and Finance: Herbert M. Wayne presented report 2 of the Commission on World Service and Finance which was adopted. (See Report A).

Southeastern Jurisdictional Council: D. Trigg James spoke briefly of the work of the Southeastern Jurisdictional Council.

Sabbatical Leave: Ross Francisco was granted a sabbatical leave on recommendation of the Committee on Conference Relations as presented by J. G. Wilkinson.

Commission on Publishing Interests: L. A. Scott presided for the Committee on Publishing Interests and H. C. Dickson gave the report which was adopted. (See Report S). Bishop Harmon presented Lovick Pierce, President of the Methodist Publishing House, who spoke on "Our Publishing House Interests," and presented the Conference a check for $11,163.62 for the Board of Pensions.

Announcements: Charles D. White made the announcements.

Moving Days: On motion of R. M. Hardee moving days were set as June 21 and 22.

Benediction: G. B. Culbreth gave the benediction and the Conference adjourned at 1:00 p.m.

Afternoon Session

Devotions: The Conference convened at 2:30 with the singing of Hymn 252, "I Am Thine, O Lord." The prayer was led by J. B. McLarty.

Bible Board: G. H. Winecoff presented a report of the Bible Board which was adopted. (See Report H).

Commission on Worship: J. B. McLarty read the report of the Commission on Worship which was adopted. (See Report G).

Excused: P. L. Shore, Jr., and D. P. Stowe were granted excuses.

District Conference Records: J. S. Higgins presented the report of the Committee on District Conference Records, which was adopted.

REPORT OF THE COMMITTEE ON DISTRICT CONFERENCE RECORDS

The permanent records of eleven districts have been examined by the Committee on District Conference Records and found in good order. The secretaries of the District Conferences and District Superintendents are to be commended on the completeness and orderliness of these records. They serve as a valuable depository of history and official acts of the respective districts.

JAMES E. RINK, *Chairman*
J. LEO PITTARD, *Secretary*

Resolution: O. N. Hutchinson, Jr., presented the following resolution which was adopted:

RESOLUTION

Whereas, in 1885 J. M. Perry did convey to the Trustees of "The Methodist Protestant Church" by deed recorded in the office of the Davidson County Register of Deeds (Book 68, Page 540) a tract of land located on his estate in Davidson County described in said deed as follows:

> "Post oak at D. T. Lambert's corner in Jonathan Rothrock's line, east 3 chains, 17 lengths to stone in Rothrock's line, north 4 chains, 73 lengths, west 3 chains and 17 lengths to stone in Lambert's line, south on Lambert's line 1½ acres."

Whereas, this deed further stated that this land was "for the use and benefit of the Ministers and Members of The Methodist Protestant Church" and was deeded to the Trustees "to have and to hold in trust with all appurtenances thereunto belonging . . . to them and their successors in office so long as it shall continue to be the property of The Methodist Protestant Church;"

Whereas, the Mount Carmel Methodist Church which was built on this tract of land was closed over 50 years ago and the church building removed from said property but the church's cemetery was left remaining;

Whereas, the Trustees of the Mount Carmel Methodist Protestant Church failed to take action regarding this disposition of this tract of land and the Trustees of the North Carolina Conference of The Methodist Protestant Church also failed to take action on such disposition;

Whereas, when the surrounding property was conveyed by deed from J. M. Perry and wife, L. E. Perry, and T. G. Perry and wife, Mattie T. Perry, to N. F. Walker in 1908 (Book 63, Page 369—Register of Deeds Office) and by N. F. Walker to G. A. Martin in 1913 (Book 75, Page 364, Register of Deeds Office) the above described one and one-half acre tract of land is excepted from these deeds as the property of "Mount Carmel Methodist Protestant Church;"

Whereas, so far as can be determined no property taxes have ever been paid to Davidson County by anyone claiming ownership of this tract of land since it was deeded to The Methodist Protestant Church in 1885;

Whereas, by the Declaration of Union The Methodist Church is declared to be the "ecclesiastical and lawful successor" of The Methodist Protestant Church, "shall continue to live and have existence, . . . and hold and enjoy property" (*Discipline of The Methodist Church,* 1960 Edition, Page 8);

Whereas, the *Discipline* further states that regarding churches discontinued or abandoned, "if no such lawful Trustees remain, . . . it shall be the duty of the Trustees of the Annual Conference to sell or dispose of said property in accordance with the direction of the Annual Conference" (Paragraph 188 (1).)

Therefore, be it resolved

1. That the said tract of land in Thomasville Township of Davidson County be claimed as the property of the Western North Carolina Annual Conference of The Methodist Church.

2. That the Trustees of the Western North Carolina Conference be and they are hereby authorized to convey the title to said tract of land to the Trustees of the Thomasville District of the Western North Carolina Annual Conference for such use as they deem proper.

3. That this resolution be recorded for legal record at the office of Register of Deeds of Davidson County.

Respectfully submitted,
JOHN H. CARPER, *District Superintendent*
The Thomasville District
The Methodist Church

Nominations: Charles D. White made the following nomination for the Cabinet which nominations were approved:

Christian Higher Education—W. D. Halfacre to replace W. P. Combs; W. T. Medlin, Jr., replaces S. B. Bigger.

Ministerial Training—Garland R. Stafford (replaces Joe R. Bogle).

Worship—Mrs. Lorene Huneycutt (replaces Doug Franklin).

Christian Social Concerns—T. E. Teeter (replaces Clyde Hoey); Dr. John Bennett (replaces William Pearson).

Hospitals and Homes—A. I. Ferree (replaces J. F. McCrary).

Evangelism—Fletcher L. Andrews (replaces M. G. Ervin, retired); Harold Austin (replaces R. P. Crawley); Walter J. Miller (replaces E. H. Blackard).

Pensions—F. W. Dowd Bangle (replaces M. G. Ervin, retired).

Missions—W. T. Ratchford (replaces M. T. Hipps to World Service).

Appeals—R. T. Houts, Jr., (replaces M. T. Hipps).

Minimum Salary—Herman F. Duncan (replaces G. R. Stafford).

Promotion and Cultivation—W. Jackson Huneycutt (replaces Lee Tuttle).
Committee on Conference Relations: Terms to Expire 1964— J. T. Melton, H. F. Schram, Lee F. Tuttle, C. C. Murray.
World Service and Finance—M. Teague Hipps (replaces J. W. Hoyle, Jr., retired); Frank C. Smathers (replaces H. F. Duncan).
Minimum Salary Commission—Mark Q. Tuttle (replaces G. R. Stafford).
TRAFCO—Frank B. Jordan (replaces W. J. Miller).
Board of Education—W. E. Hudgins (replaces Frank B. Jordan).

Nominations: The following nominations were ordered to record without reading:

DISTRICT BOARDS OF CHURCH LOCATION AND BUILDING

Albemarle: W. Jackson Huneycutt, C. L. Heckard, Melvin McIntosh, Alvin G. Amick, Van Secrest, S. L. Gulledge, Tom Little.
Asheville: R. G. Tuttle, P. W. Townsend, Richard Howle, E. R. Penley, Roy Cagle, C. B. Hyatt, Jr., G. R. McCulley.
Charlotte: E. H. Blackard, Wilson Weldon, Lee R. Spencer, C. G. Alspaugh, C. M. Flournoy, E. L. Jones, Jr., Paul R. Ervin.
Gastonia: E. C. Few, C. E. Murray, J. C. Reichard, A. M. Faulkner, Oliver Anthony, Joe Nixon, J. R. Rankin.
Greensboro: J. C. Madison, F. H. Edwards, Charles G. Beaman, Jr., James Allen, J. Elwood Mitchell, Max Hovis, Jerry Waggoner.
High Point: Ralph H. Taylor, C. G. Hefner, S. E. Trogden, Graham Morgan, C. C. Herbert, R. Paschal Waugh, Dale Montgomery.
Marion: Fletcher Nelson, Robin Hood, C. K. Overy, Teague Hipps, Harold Stalecup, Earl Haire, Earl Brendall.
North Wilkesboro: Herman F. Duncan, J. L. Johnson, R. H. Stamey, C. A. Rhinehart, H. G. Farthing, Edward McEntire, J. M. Anderson.
Salisbury: J. C. Stokes, Fred Shinn, J. C. Wilkinson, James B. McLarty, Don Haire, J. F. Harrelson, O. A. Swaringen.
Statesville: J. E. Carroll, J. Alton Fitzgerald, O. L. Easter, J. J. Holmes, K. T. Williams, Mack D. Drum, G. L. Wilson.
Thomasville: John H. Carper, Mel Harbin, Fred R. Barber, Fletcher L. Andrews, H. R. Hendrix, Jr., George D. Finch, N. Val Johnson.
Waynesville: Mark Q. Tuttle, W. B. A. Culp, C. B. Barr, J. W. Braxton, Charles Rhodarmer, Raymond Caldwell, Ramsey Buchanan.
Winston-Salem: Frank B. Jordan, Ralph M. Stockton, Ira G. Shamel, C. C. Smithdeal, W. T. Medlin, C. L. Collins, Kenneth Goodson.

DISTRICT COMMITTEES ON MINISTERIAL QUALIFICATIONS

Albemarle: W. Jackson Huneycutt, Edwin G. Needham, E. P. Greene, W. T. Ratchford, D. M. Cowart, D. C. Russell.
Asheville: Robert G. Tuttle, C. B. Ross, F. W. Kiker, J. L. McWhorter, R. T. Houts, Jr., M. M. Workman.
Charlotte: E. H. Blackard, J. R. Hamilton, B. R. Fitzgerald, J. A. Lowder, A. L. Maxwell, Jr., C. C. Washam.
Gastonia: Eugene C. Few, D. B. Alderman, G. H. Allred, W. C. Leonard, G. C. Starr, Jr., D. L. Stubbs, Jr.
Greensboro: J. Clay Madison, D. B. Mullis, Edwin Bailey, James E. Rink, George B. Culbreth, H. P. Myers, Jr.
High Point: Ralph H. Taylor, E. D. Page, J. S. Higgins, W. R. Locke, Robert L. Oakley, Hubert Clinard.
Marion: Fletcher Nelson, E. H. Nease, Jr., Earl Brendall, Morris J. Byers, Earl Haire, Paul Cassell.
North Wilkesboro: Herman F. Duncan, O. L. Brown, R. H. Stamey, J. H. Brendall, R. L. Wilkinson, W. H. Dyar.
Salisbury: J. C. Stokes, Harold Simpson, V. R. Masters, R. G. Wagoner, J. W. Hoyle, III, Harlan Creech, Jr.
Statesville: J. Elwood Carroll, Clegg W. Avett, R. C. Goforth, Donald W. Haynes, Ernest U. Stephens, M. C. Ellerbe.
Thomasville: John H. Carper, Barrett Wilson, Alonzo R. Davis, Orion N. Hutchinson, Jr., Mel E. Harbin, Eugene A. Lamb.

Waynesville: Mark Q. Tuttle, R. E. Early, Miles A. McLean, Ivon L. Roberts, T. G. Highfill, J. S. Johnson.

Winston-Salem: Frank B. Jordan, C. J. Huneycutt, C. J. Caudill, Claude Young, Jr., J. S. Gibbs, Jr., R. J. Starling.

DISTRICT STATISTICIANS FOR 1961

Albemarle: J. R. Morris; **Asheville:** J. P. Hornbuckle, Jr.; **Charlotte:** J. E. Carter; **Gastonia:** John R. Sills; **Greensboro:** D. Austin Hamilton; **High Point:** C. W. Buckey; **Marion:** W. G. Burgin; **North Wilkesboro:** W. N. Blanton, Jr.; **Salisbury:** A. C. Kennedy, Jr.; **Statesville:** C. Marvin Boggs; **Thomasville:** Alonzo R. Davis; **Waynesville:** Miles A. McLean; **Winston-Salem:** A. L. Chamblee, Jr.

Boundary Changes: On motion of Charles D. White the following boundary changes were ordered to record without reading:

GASTONIA DISTRICT:

Take Friendship Church from the Fallston-Clover Hill Charge and form a station to be known as Fallston: Friendship.

Take Clover Hill from the Fallston-Clover Hill Charge and form a station to be known as Clover Hill.

Separate the two churches constituting Sharon-Boiling Springs and form two stations known as Sharon and as Boiling Springs.

HIGH POINT DISTRICT:

Change the name of Asheboro West Side to Asheboro West Chapel-West Side.

Change the name of the new charge from High Point: Lexington Avenue to High Point: College Village.

MARION DISTRICT:

Take Bethel Church from Old Fort Circuit and put with Old Fort and call the charge Old Fort.

Take Union Church from Broad River Charge and put with Rutherfordton. Call the charge Rutherfordton.

Take Concord Church from Linville Falls Circuit, North Wilkesboro District, and put with Old Fort Circuit, thus the Old Fort Charge will consist of Carson's Chapel, Concord, and Ebenezer.

Take Warlick's Chapel Church from Friendship-Shady Grove and put with Hildebran. Call the charge Hildebran.

Take Bethlehem Church from Kona-Penland-Bethlehem and put with Bakersville. Call the charge Bakersville.

Take Penland from Kona-Penland-Bethlehem and put with Spruce Pine. Call the charge Spruce Pine.

Take Kona Church of Kona-Penland-Bethlehem, thus doing away with the charge by that name, and put with Red Hill-Tipton Hill Charge.

NORTH WILKESBORO DISTRICT:

Take Zion Church from Jefferson Charge and put on the Todd Charge.

Take Hopewell Church from Todd Charge and put on Boone Circuit.

SALISBURY DISTRICT:

Divide the four churches of the Gold Hill Charge into two charges by the following names: Gold Hill-Bethlehem; Rockwell-Liberty.

STATESVILLE DISTRICT:

Put the new church of Baton with Lenoir: Whitnel and let the name of the charge remain Lenoir: Whitnel.

WINSTON-SALEM DISTRICT:

Take Epworth from Franklin Heights Charge and add to the Surry Circuit.

Take Bethel from Pine Grove Charge and add to Hanes, making it Hanes-Pine Grove Charge.

Change the name of Pine Grove Circuit to Pine Grove-Clemmons.

Board of Publication: H. G. Allen presented the report of the Board of Publications which was adopted. (See Report Y). S. J. Starnes, Editor of the *North Carolina Christian Advocate*, spoke briefly to the Conference.

Christian Social Concerns: Ray F. Swink presented the following resolution which was adopted: "BE IT RESOLVED that the Western North Carolina Conference go on record as commending the Methodist ministers of the Statesville area for their recent valiant and successful effort to keep ABC stores from being established in Statesville."

RAY F. SWINK, *Chairman*
MRS. L. E. BARNHARDT, *Secretary*

Ray F. Swink presented the resolution previously presented by Guy Weaver concerning Federal Assistance to Education and stated that the Board of Christian Social Concerns was not willing to sponsor it because it was not in harmony to the Board's position. No action was taken.

Charles P. Bowles presented the following resolution which was adopted: "The Western North Carolina Conference of The Methodist Church meeting in Annual Session on June 10, 1961, heartily endorses the bill pending in the North Carolina Legislature, entitled, 'An act to prohibit certain business on Sunday,' and respectfully requests the members of the State Legislature to vote for this bill so important to the spiritual life of our state, and that a copy be sent to the Honorable Joseph M. Hunt, and the Honorable Cloyd Philpott."

David Andrews presented the resolution which follows. Ray F. Swink presented the amendment to the effect that the Board of Christian Social Concerns be asked to work with the trustees of Lake Junaluska Assembly on this matter in order that continued progress may be made; the amendment was accepted. James G. Huggin spoke against the resolution; R. T. Montfort spoke for the resolution; C. B. Ross spoke against the resolution; Charles P. Bowles made an amendment that the words, "and the local community" be added after "Lake Junaluska Assembly." This amendment was accepted. David Andrews then spoke for the resolution and the resolution as amended was adopted:

RESOLUTION

BE IT RESOLVED that the Western North Carolina Methodist Conference, at its 1961 session, commends the considerable progress made in recent years toward operating the facilities of the Lake Junaluska Assembly without discrimination in regard to race;

And be it further resolved that this Conference recommends and requests that the process of ending discrimination in the use of the general facilities by any bona fide guest of Lake Junaluska Assembly be completed at the earliest date and that the Board of Christian Social Concerns be asked to work with the Trustees of Lake Junaluska Assembly and the local community on this matter in order that continued progress may be made.

Signed by the following:

NEAL V. MCGLAMERY
JERRY MURRAY
BOB YOUNTS
W. A. KALE
HOWARD C. WILKINSON
JULIAN A. LINDSEY
MELTON E. HARBIN
WILLIAM R. LOCKE
HAROLD H. HUTSON
BRUNSON WALLACE
RUSSELL T. MONTFORT
ASMOND L. MAXWELL
J. H. CARPER
DAVID ANDREWS

Reconsideration: On the motion of W. J. Huneycutt, the Conference voted to reconsider the nominations recently made. W. J. Huneycutt then nominated B. C. Russell to the Board of Ministerial Training and Qualifications, and he was elected in place of G. R. Stafford.

Duke Endowment: Wilson Nesbitt, Jr., presented the Duke Endowment report which was ordered to record. (See Report W).

N. C. Pastors' School: Charles D. White presented the report of the N. C. Pastors' School which was ordered to record. (See Report Z).

Trustees of Methodist Building: Charles D. White presented the report of the Trustees of Methodist Building which was ordered to record with the election of trustees contained therein. (See Report A-2).

Cole Foundation: Charles D. White presented the report of the Cole Foundation which was ordered to record with the election of trustees contained therein. (See Report T).

Excused: E. A. Fitzgerald and S. B. Moss.

Privilege Matter: On motion of C. M. White the Conference ordered that the Memorial Sermon by Dr. G. Ray Jordan and the prayer by Dr. James G. Huggin be printed.

Benediction: Bishop Paul Hardin, Jr., of the Columbia Area pronounced the benediction and the Conference adjourned at 4:05 p.m.

Evening Session

Evangelistic Rally: With Embree H. Blackard presiding, the Conference sang a group of hymns, led by Edwin Easter, after which Cecil L. Heckard offered the prayer. Following a statement of purpose of the rally by Bishop Harmon, Mr. Easter sang a solo, "The Penitent." The sermon was brought by Dr. Laurence Lacour of the General Board of Evangelism. The rally closed with the benediction and choral response by the choir, "God Be With You."

FIFTH DAY — SUNDAY, JUNE 11, 1961

Morning Session

Communion Service: At 9:00 a.m. in the Memorial Chapel E. C. Few, W. J. Miller, F. C. Smathers, G. R. Stafford and R. G. Tuttle administered the Holy Communion.

Worship Service: J. Clay Madison presided over the morning worship service in the George R. Stuart Auditorium and gave the invocation. The opening hymn was 299, "I Want A Principle Within." The prayer was led by C. P. Bowles. The combined choirs of West Market Street Methodist Church, Greensboro, and Central Methodist Church, Monroe, under the direction of Thomas Nichols with Mrs. Zeb Jones as organist, sang "The Heavens Are Telling" as an anthem and a hymn medley composed of "Ye Servants of God," "Be Thou My Vision" and "Come Thou Fount" as an offertory anthem. W. J. Huneycutt read the Scripture, Philippians 2:5-12.

Conference Sermon: Using as his text Romans 14:9 Bishop Harmon delivered the Conference sermon on the subject, "Christ Our Lord." The congregation, under the leadership of Glenn Draper, sang in conclusion "The Lord's Prayer," and Bishop Harmon pronounced the benediction.

Intermission: A brief intermission followed after which the Conference was called to order.

Roll Call: J. J. Powell reported that 1,348 persons had registered at the Conference.

Daily Minutes: Barrett D. Wilson for the Committee on Daily Minutes reported that Saturday's minutes were correct and requested that the secretarial staff be granted permission to approve today's minutes.

Transfers In: Bishop Harmon announced, pending the reception of the official transfers, the transfers into this Conference of Theodore Schott Hoffman, an elder, from the Ohio Conference, and Richard Bailey Jarrett, an elder, from the West Virginia Conference.

Telegram: Bishop Harmon read a telegram of greeting from Chaplain Ernest M. Reagan.

Resolution: William R. Brantley presented the following resolution which was adopted by a standing vote:

RESOLUTION OF APPRECIATION

We wish to express our deepest appreciation to those who have made possible the success of the Western North Carolina Conference which today is concluding its fifth consecutive year of meetings at Lake Junaluska. There are many who have given considerable time and effort to the careful preparation for our coming and making our stay both pleasant and profitable.

Down through the years Lake Junaluska has challenged our souls and delighted our minds with its beauty and during this week its beauty has again pointed us toward God. We express our appreciation to the Board of Trustees, and to the management of Lake Junaluska for the thoroughly adequate provisions for our entertainment and daily needs. To Dr. James W. Fowler, Jr., and his efficient staff we are indebted for gracious and thoughtful hospitality.

To our host districts, the Albemarle and Greensboro Districts, to their District Superintendents, W. Jackson Huneycutt and J. Clay Madison, and to the host pastors, Harley M. Williams and Charles P. Bowles, Sr., we wish to say Thanks. The ladies of the W.S.C.S. of these districts who have administered graciously to our needs in the hospitality tent. To Mr. Jonathan H. Woody and the staff of the First Union National Bank of Waynesville for their delightful contributions to our pleasure. We are indebted to Bishop Nolan B. Harmon for the gracious and effective way he has guided the affairs of the conference. Dr. Charles D. White and his corps of assistant secretaries have been tireless in their efforts to keep things moving effectively. We are grateful to Brevard College for furnishing the bus for our transportation.

The inspiring messages of Bishop F. Gerald Ensley will long be remembered for they have helped to bring us into the presence of God. The representatives of various Boards and Agencies of our church have brought new meaning to the numerous outreaches of Methodism that have been presented before us throughout the week.

We greatly appreciate the efforts of the representatives of the press to tell the story of our activities to the public at large. Never before have we had such adequate coverage interpreted to the general public in such a way as to portray effectively the motivations of the people called Methodist.

Numerous committees, programs, entertainments, and other features have confronted each of us with new challenges and new opportunities. For each and

every effort to make us aware of the scope of the Greatness of God's Kingdom and our place in its fulfillment we are truly grateful.

WILLIAM R. BRANTLEY, *Chairman*
HORACE E. BOLICK
ROLLIN P. GIBBS
ROBERT M. HARDEE

Motion to Adjourn: The Conference, on motion of the Conference Secretary, voted that after the reading of the appointments and the benediction the Western North Carolina Conference of The Methodist Church, Southeastern Jurisdiction, be adjourned *sine die.*

Amendment: Upon motion of Lee F. Tuttle, the resolution of appreciation was amended to include thanking Brevard College for the use of its bus.

Appointments: Bishop Harmon read the appointments for 1961-1962 (see list of appointments).

Final Adjournment: At 12:54 p.m. Lee F. Tuttle gave the benediction and the Western North Carolina Annual Conference of The Methodist Church, Southeastern Jurisdiction, adjourned *sine die.*

Nolan B. Harmon
President

Charles D. White
Secretary

CERTIFICATE OF ORDINATION

This is to certify that at a service of ordination, Friday evening, June 9, 1961, in the George R. Stuart Auditorium, Lake Junaluska, North Carolina, I, Nolan B. Harmon, a Bishop of The Methodist Church and resident bishop of the Charlotte Area, Southeastern Jurisdiction, did ordain to the office of Elder in the Church of God: Gertrude Falls Adams, Walter Stanley Baker, Jr., Homer Allen Barker, Douglas Roach Beard, Robert Morrison Brittain, Gary Holmes Brown, Hubert Conrad Clinard, Harlan Longstreet Creech, III, Donald Clayton Davis, Joseph Oscar Dowdle, Jr., Carl Norris Edwards, Henry Franklin Flowers, Robert Benjamin Forward, Jr., Ronnie Lee Hall, Claude Jacob Hartsell, Martin William Heckard, Jr., Raymond Leroy Himes, Richard Arden Howle, David Edgar Hubbard, Wilbur Arthur Jarrett, Henry Adolphus Justice, Joel Thomas Key, Luther Harold Lawing, Jr., Roy Hunter Lockridge, Jr., Robert Lee Moore, James Muse Murr, Melvin Dwight McIntosh, Bruce Allen Norwood, William Homer Pheagin, Jr., James Oakley Prichard, John Mathias Rufty, James Carl Sorrells, Edward Oscar Temple, Jr., James Benjamin Thomas, Jr., Thomas Wallace Weeks, James Samuel White, Larry Dale Wilkinson, Evertt Vaudry Williams, Tabor Hales Wood, Charles Garland Young. The candidates for ordination were presented by the Conference Secretary. Elder F. C. Smathers read the Epistle and the Gospel, and the charge was given by Elder R. G. Tuttle. I read the Collect and administered the vows. Bishop Harmon, the Secretary and Elders G. G. Adams, Jr., N. F. Adams, D. B. Alderman, C. W. Benson, E. H. Blackard, H. L. Blackwelder, W. B. Bobbitt, Jr., C. M. Boggs, E. H. Brendall, J. H. Carper, H. L. Creech, Jr., A. R. Davis, F. R. Davis, R. E. Early, E. C. Few, John Hoyle, Jr., W. J. Huneycutt, Ralph Jacks, Frank Jordan, A. G. Lackey, J. C. Madison, Gilbert Miller, S. B. Moss, C. E. Murray, Fletcher Nelson, L. E. Otter, J. L. Pittard, J. J. Powell, H. M. Robinson, John R. Sills, F. C. Smathers, J. Lem Stokes, R. H. Taylor, R. G. Tuttle, Brunson Wallace, H. R. Wilkinson, H. C. Young, Jr., ordained the Elders.

Nolan B. Harmon

President

VII

The Methodist Church

The Business of the Annual Conference

The Minutes of the Western North Carolina Annual Conference held in George R. Stuart Auditorium, Lake Junaluska, North Carolina, from June 7, 1961, through June 11, 1961, Bishop Nolan B. Harmon, presiding.

Date when organized: 1890. Number of this Session: 72nd.

PART I. ORGANIZATION AND GENERAL BUSINESS

1. **Who are elected for the quadrennium:**
   Secretary? Charles D. White, P. O. Box 935, Kannapolis, North Carolina
   Statistician? E. Paul Hamilton, P. O. Box 415, Cherryville, North Carolina.
   Treasurer? F. D. Russell, P. O. Box 1273, Charlotte, North Carolina.
2. **Is the Annual Conference incorporated?** No.
3. **Bonding and auditing:**

   a) **What officers handling funds of the conference have been bonded, and in what amounts?** The books of the following treasurers have been audited and each treasurer is bonded by the institution as follows:

Brevard College	$25,000.00
Greensboro College	35,000.00
Assistant	25,000.00
High Point College	25,000.00
Assistant	25,000.00
Children's Home	30,000.00
All Others	15,000.00
Home for the Aged	25,000.00
Administrator	25,000.00
Cashier	25,000.00
All Others	10,000.00

The Commission on World Service and Finance has a position bond for the following treasurers in the amount of $50,000.00:

Board of Education
Board of Missions
Board of Church Extension
Board of Conference Claimants
Charlotte Mission Society
Eugene M. Cole Foundation
Conference Treasurer
Assistant to the Conference Treasurer

   b) **Have the books of said officers or persons been audited?** All audits of Conference Boards and Agencies which have not been submitted or completed will be completed as soon as possible.

4. **Have the conference boards, commissions, and committees been appointed or elected?** Yes.
5. **Have the secretaries, treasurers, and statisticians kept their respective records upon and according to the forms prescribed by The Methodist Church?** Yes.
6. **What is the report of the statistician?** (See report.)
7. **What is the report of the treasurer?** (See report).
8. **What are the reports of the district superintendents as to the status of work within their districts?** (See report.)
9. **What is the schedule of minimum salaries for pastors?** (See report of Commission on Minimum Salary and Commission on World Service and Finance.)
10. **What is the plan and what are the approved claims for the support of the district superintendents for the ensuing year?** 4½% of the pastor's salary for the preceding year; salaries for each superintendent to be $9,000.00.

11. **What amount has been apportioned to the pastoral charges within the conference to be raised for the support of conference claimants?** 18% of the pastor's salary for the preceding year.

12. **What are the apportionments to this conference:**
a) **For the World Service Fund?** $367,157.00.
b) **For the Episcopal Fund?** 2% of the pastor's salary for the preceding year.
c) **For the General Administration Fund?** $22,962.00.
d) **For the Interdenominational Co-operation Fund?** $14,351.00.
e) **For the Jurisdictional Administration Fund?** $21,130.00.
f) **For the maintenance of our institutions of higher learning?** 6% of items 46, 47, 49 in pastor's report for preceding year.

13. **What is the percentage division between world service and conference benevolences for the current year?** World service? 55.3% Conference benevolences? 44.7%.

14. **What are the reports, recommendations and plans of the conference agencies?** (See reports.)

15. **What Methodist institutions or organizations are approved by the conference for annuity responsibility?** Brevard College, Methodist Home, Hugh Chatham Memorial Hospital, **North Carolina Christian Advocate,** Lake Junaluska Assembly, Children's Home, Secretary Methodist World Council (American Section) and Greensboro College, High Point College, Pfeiffer College (on adjusted basis).

16. **What date is determined for Golden Cross Enrollment Sunday?** Month of April.

17. **Conference lay leader:**
a) Robert M. Smith, Mount Airy, N. C.
b) **What is his report?** (See reports).
c) **Who are district and associate district lay leaders?** See list of officers.

18. **What local churches have been:**
a) **Organized?** Oteen, Charlotte: Church for Deaf; Gastonia: York Road, Reidsville: Woodmont; High Point: College Village; Marion: St. Mark; Deerfield; Baton; Lexington: St. Timothy.
b) **Merged?** None.
c) **Discontinued?** Union (New Hope-Bethel Charge).
d) **Relocated?** Davidson, Huntersville, Mount Holly: First; Greensboro: St. Paul; Greensboro: Centenary; Spray; Hiatt Memorial.
e) Transferred into this conference from the Central Jurisdiction, and with what **membership:**
1) **This year?** None.
2) **Previously?** None.

PART II. PERTAINING TO MINISTERIAL RELATIONS

19. **Are all the ministerial members of the conference blameless in their life and official administration?** Yes.

20. **Who constitute the Conference Committee of Investigation?** P. W. Townsend, F. W. Kiker, O. L. Brown, E. H. Lowman, C. G. Beaman, Jr.

21. **Who are the approved supply pastors:**
a) **Student approved supply pastors? and in what schools are they enrolled?** Ralph Harold Ballard (Appalachian State Teachers College), William Gettys Biggerstaff (High Point), James Wayne Billings (Pfeiffer), Dwight Cartner (High Point), Robert Alpheus Clanton, Jr. (Pfeiffer), John Wesley Cole (Lenoir Rhyne), Ervin Smith Cook (Pfeiffer), William Levy Crowell (Wofford), Joe Cliff Davis (Lenoir Rhyne), Thomas Jefferson Duncan, Jr. (High Point), John Allen Duvall (Appalachian State Teachers College), William Robert Frost (East Tennessee State), Joseph Marion Fulk (High Point), Thomas Jolly Howard (High Point), Milford Loy Kennedy (High Point), Michael Alvin Latham (High Point), James Baxter Long (Pfeiffer), James Lee McKinney (Wofford), Bobby Wayne Moody (Pfeiffer), John Sidney Paschal (High Point), Billy Thamer Payne (High Point), Harry Queen (Pfeiffer), Maynard Elmer Seehorn (Pfeiffer), Jesse Gray Scott (High Point), Thomas Ralph Sigmon (Lenoir Rhyne), Clarence Bryce Smith, Sr. (High Point), Bryson Coonie Sweezy (Pfeiffer), Frank Blair Turner (Pfeiffer), Richard Keith Tutterow (Emory and Henry), Powell Lahman Wilkins, Jr. (Lenoir Rhyne).
b) **Part-time approved supply pastors, and what progress has each made in the course of study?** Burvin Lee Baucom (I.S.), Robert E. Boggan, Jr. (I.S.), Richard L.

Bowman, Jr. (I.S.), Franklin E. Brown (1), William C. Clark (E), Francis C. Church (I.S.), Robert L. Crook I.S.), Raymond O. Endicott (I.S.), Bobby E. Green (I.S.), John William Hall (I.S.), Jack T. Hoover (I.S.), Arthur Livengood (2), Thomas M. Mason (E), E. L. Murphy (2), John S. Paschal (I.S.), G. N. Pilkenton (1), James Louis Roberts (I.S.), F. J. Rogers, Sr. (I.S.), Mabel Jenkins Snider (E), Frank S. Starnes (E), Mrs. Lannie J. Stough (3), G. B. Tomlinson (2), William H. Vonconnon (2), C. B. Walker (1), S. R. Ward (R), D. A. Weaver, Sr. (1), E. B. Wright (2).

c) **Full-time approved supply pastors, and what progress has each made in the course of study?** Mrs. G. G. Adams (E), V. N. Allen (E), James G. Allred (E), Bennie B. Bearden (I.S.), Wade W. Benson (I.S.), J. H. Billings (E), R. L. Billings (E), Frank E. Blalock (E), Clarice M. Bowman (3), Hubert Alvin Brown (1), Edward D. Cantor, Jr. (E), Loy C. Cornwell (R), Joe Bill Davis (1), J. R. Dawkins (E), William H. Dingus (I.S.), A. L. S. Disher (I.S.), William P. Elder (1), Jesse S. Gardner (E), E. H. Goode (I.S.), E. C. Gover (R), G. G. Gregory (E), Carl A. Haire (4), L. W. Hall (R), Earl M. Hansell (E), L. P. Heafner (E), L. P. Henderson (E), M. T. Hinshaw (R), Lee R. Hunt (1), Haywood B. Hyatt (I.S.), E. F. Kale (E), G. E. Keeler (2), William H. Key (1), Carl A. Lain (4), Roy H. Lockridge, Jr. (E), Foster R. Loflin (E), G. L. Lovett (E), E. R. Lynn (1), Calvin Clay Manning (I.S.), L. B. McPherson (I.S.), O. E. Merritt (E), D. M. Morrison (E), Mrs. Mamie D. Newell (E), P. E. Nordstrom (1), Bruce A. Norwood (E), W. R. Ormond (E), Levi E. Paschal (E), R. L. Poindexter (1), James O. Prichard (E), J. W. Prichard (R), Thomas Foy Prichard (E), Woodrow W. Pryor (I.S.), E. O. Queen (2), Paul Vance Ridenhour (4), W. E. Ryals (I.S.), R. A. Setzer (R), J. C. Sorrells (E), Billy Wayne Stamey ( ), Silas G. Strader (E), W. R. Surratt (1), L. M. Taylor (2), L. W. Templeton (E), I. J. Terrell (R), L. F. Tharpe (2), A. T. Tuttle (E), W. E. Walker (4), Benny Walters (2), Summie E. White (E), W. R. White (3), J. R. Williams (2), T. G. Williams (R).

22. **What approved supply pastors are credited with annuity claim on account of full-time service during the past year?** V. N. Allen, J. G. Allred, R. H. Ballard, B. B. Bearden, W. W. Benson, J. H. Billings, R. L. Billings, F. E. Blalock, H. A. Brown, E. D. Cantor, Jr., W. C. Cockman, J. B. Davis, J. R. Dawkins, W. P. Elder, J. S. Gardner, E. H. Goode, E. C. Gover, G. G. Gregory, C. A. Haire, C. V. Hall, E. M. Hansell, L. P. Heafner, T. J. Howard, W. E. Hoyle, H. B. Hyatt, E. F. Kale, G. E. Keeler, W. H. Key, C. A. Lain (½ year), R. H. Lockridge, Jr., F. R. Loflin, G. L. Lovett, E. R. Lynn, O. E. Merritt, D. M. Morrison, L. B. McPherson, Mrs. M. D. Newell, B. A. Norwood, W. R. Ormond, J. S. Paschal (½ year), L. E. Paschal, R. L. Poindexter, Jr., J. O. Prichard, T. F. Prichard, W. W. Pryor, E. O. Queen, W. E. Ryals, R. A. Setzer, T. R. Sigmon, S. G. Strader, W. R. Surratt, B. C. Sweezy, L. M. Taylor, L. W. Templeton, L. E. Tharp, A. T. Tuttle, W. E. Walker, S. E. White, W. R. White.

23. **What preachers, coming from other evangelical churches, have had their orders recognized?** None.

24. **Who have been admitted from other evangelical churches as traveling preachers?** None.

25. **Who are admitted on trial:**

a) **With degrees from approved colleges and credits from approved schools of theology?** Anthony Angelo Adams, James David Andrews, Harold Wendell Brittain, Blon Dean Brown, Tommy Lee Cassady, Joseph Charles Daniels, John E. Davis, Jr., Pinckney Gustave Deal, III, Charles Dunn (courtesv, Little Rock Conference), Tommy Martin Faggart, William Harold Faggart, Blythe Milligan Gabriel, Richard Rayfield Hanner, Jr., Ralph Emerson James, Jr., Kelly Ray Jones, Walter George Jones, Joe Alvis Law, Robert Wayne Little, James Holt Madison, Paul Elliott Moss, Jr., George Roland Mullinix, James Allen Raines, Joseph McDonald Reeves, Mark Spurgeon Rose, Jr., Harry Russell Sellers, Jr., Curtis Levi Sides, Francis Stuart Taylor, III, John Parks Todd, Jr., Harold Edward Wright.

b) **With degrees from colleges not accredited by the University Senate and credits from approved schools of theology?** None.

c) **With degrees from approved colleges and completion of the introductory studies for the ministry and the first year course of study?** David Stanley Bullins, Charles Richard Brown, Jr. (2).

d) **With partial college credit, completion of the four-year course of study, and six years' service as approved supply pastors?** William Curtis Cockman, Cameron Morrison Dodson, Charles Vernon Hall (3). Total 34.

26. **Who are continued on trial, and what progress have they made in their ministerial studies?**

a) **As students and graduates of approved schools of theology?** Donald Winberry Ashe, Billy Edward Bass, Larry Gwyn Bumgarner, Orus Cleveland Barker, Jr., Fred Albert Carlisle, Jr., James Richard Faggart, Clyde Wheeler Faulkner, Jr., Arnold Gayle Ford, Garland Starling Gammon, Doyle Gregory Groh, Lon Hugh Gowan, Terry Lingle Hammill, Lloyd George Hunsucker, Robin Wade Hurley, Olin Bernis Isenhour, Frank Arthur Jeffers, Frank Wade Kiker, Jr., Oscar Ray Moss, Fred K. Macon, Miss Carol Ann Miller, Brown Thomas McKinney, Ronald Alexander Overcash, Theron Paul Starnes, Jr., Royce Eugene Smith, Carlton Eugene Simpson, Charles Wesley Sisk, Lonnie Lewis Vuncannon, Robert Terry Young, David Adams Yount, Jack Brown Yarbrough.

c) **In the four-year course of study? First year:** J. C. Lane (continued). **Second year:** David Stanley Bullins, Robert Miller Clinard. **Third year:** Warren Gamaliel Harding Hawks, Bobby Shaw Lyndon, James Edgar McNeely, Jr. **Fourth year:** Thomas Colon McLean, John Albert Petty (continued), Robert Edward Sides.

d) **Who are continued on trial with studies completed?** William Richard Doser, Thomas Griffin Sanders.

27. **Who on trial are discontinued?** Jerry Marvin Alexander, Eugene Bamberger Williams (probably by death).

28. **Who are admitted into full connection?** Walter Stanley Baker, Homer Allen Barker, Douglas Roach Beard, Jr., Frank Eugene Berry, Robert Morrison Brittain, Gary Holmes Brown, William Charles Clark, Hubert Conrad Clinard, Harlan L. Creech, III, Donald Clayton Davis, Joseph Oscar Dowdle, Jr., Carl Norris Edwards, Henry Franklin Flowers, Robert Benjamin Forward, Jr., Ronnie Lee Hall, Claude Jacob Hartsell, Martin William Heckard, Jr., Raymond LeRoy Himes, Theron Dale Holcombe, Richard Arden Howle, David Edgar Hubbard, Wilbur Arthur Jarrett, Henry Adolphus Justice, Joel Thomas Key, Luther Harold Lawing, Jr., Raleigh Webster Leonard, Jr., Robert Lee Moore, James Muse Murr, Melvin Dwight McIntosh, John Mathias Rufty, Edward Oscar Temple, Jr., Thomas Wallace Weeks, Larry Dale Wilkinson, Evertt Vaudry Williams, Tabor Hales Wood, Charles Garland Young. (36).

29. **Who have been elected deacons:**

a) **Theological students?** Anthony Angelo Adams, Harold Wendell Brittain, Blon Dean Brown, Fred Albert Carlisle, Jr., Joseph Charles Daniels, John Earl Davis, Jr. Pinckney Gustave Deal, III, Charles Dunn (courtesy), Tommy Martin Faggart, William Harold Faggart, Blythe Milligan Gabriel, Parks Dearmon Hunter, Jr., Ralph Emerson James, Jr., Kelly Ray Jones, Walter George Jones, Joe Alvis Law, Robert Wayne Little, James Holt Madison, Miss Carol Ann Miller, Paul Elliott Moss, Jr., George Roland Mullinix, Brown Thompson McKinney, James Allen Raines, Joseph McDonald Reeves, Mark Spurgeon Rose, Jr., Harry Russell Sellers, Jr., Curtis Levi Sides, Robert Moir Smith, Jr., Francis Stuart Taylor, III, John Parks Todd, Jr., Harlan Euel Wilson, Jr., Harold Edward Wright, David Adam Yount (33).

b) **Members on trial in the course of study?** Budd Ellington, Jr., Warren Gamaliel Harding Hawks, James Edgar McNeely, Jr. (3).

c) **Approved supply pastors?** Harry Queen, Luther Martin Taylor, Leonard Franklin Tharp, Gerald Boyd Tomlinson, William Howard Voncannon, Benny Walters. (6).

d) **Other local preachers?** None.

e) **Missionaries?** None.

f) **Chaplains?** None.

30. **Who have been ordained deacons?** Anthony Angelo Adams, Harold Wendell Brittain, Blon Dean Brown, Fred Albert Carlisle, Jr., Joseph Charles Daniels, John Earl Davis, Jr., Charles Dunn (courtesy), Budd Ellington, Jr., Tommy Martin Faggart, William Harold Faggart, Blythe Milligan Gabriel, Warren Gamaliel Harding Hawks, Parks Dearmon Hunter, Jr., Ralph Emerson James, Jr., Kelly Ray Jones, Walter George Jones, Joe Alvis Law, Robert Wayne Little, James Holt Madison, Miss Carol Ann Miller, Paul Elliott Moss, Jr., George Roland Mullinix, Brown Thompson McKinney, James Edgar McNeely, Jr., Harry Queen, James Allen Raines, Joseph McDonald Reeves, Mark Spurgeon Rose, Jr., Harry Russell Sellers, Jr., Curtis Levi Sides, Robert Moir Smith, Jr., Francis Stuart Taylor, III, Luther

Martin Taylor, Leonard Franklin Tharp, John Parks Todd, Jr., Gerald Boyd Tomlinson, William Howard Voncannon, Benny Walters, Harlan Euel Wilson, Jr., Harold Edward Wright, David Adam Yount. (41).

31. **Who have been elected elders:**

a) **Theological graduates?** Walter Stanley Baker, Jr., Robert Morrison Brittain, Douglas Roach Beard, Jr., Gary Holmes Brown, Hubert Conrad Clinard, Harlan Longstreet Creech, III, Donald Clayton Davis, Joseph Oscar Dowdle, Jr., Carl Norris Edwards, Henry Franklin Flowers, Robert Benjamin Forward, Jr., Ronnie Lee Hall, Claude Jacob Hartsell, Raymond LeRoy Himes, Richard Arden Howle, Wilbur Arthur Jarrett, Henry Adolphus Justice, Joel Thomas Key, Luther Harold Lawing, Jr., Raleigh Webster Leonard, Jr., Robert Lee Moore, James Muse Murr, Melvin Dwight McIntosh, John Mathias Rufty, Edward Oscar Temple, Jr., James Benjamin Thomas, Jr., Thomas Wallace Weeks, James Samuel White, Larry Dale Wilkinson, Evertt Vaudry Williams, Charles Garland Young. (31).

b) **Course of study graduates?** Homer Allen Barker, Martin William Heckard, Jr., David Edgar Hubbard, William Homer Pheagin, Jr., Tabor Hales Wood. (5).

c) **Approved supply pastors:** Mrs. G. G. Adams, Roy H. Lockridge, Jr., Bruce A. Norwood, James Oakley Prichard, James Carl Sorrells. (5).

d) **Other local preachers?** None.

e) **Missionaries?** None.

f) **Chaplains?** None.

32. **Who have been ordained elders?** Gertrude Falls Adams, Walter Stanley Baker, Jr., Homer Allen Barker, Douglas Roach Beard, Jr., Robert Morrison Brittain, Gary Holmes Brown, Hubert Conrad Clinard, Harlan Longstreet Creech, III, Donald Clayton Davis, Joseph Oscar Dowdle, Jr., Carl Norris Edwards, Henry Franklin Flowers, Robert Benjamin Forward, Jr., Ronnie Lee Hall, Claude Jacob Hartsell, Martin William Heckard, Jr., Raymond Leroy Himes, Richard Arden Howle, David Edgar Hubbard, Wilbur Arthur Jarrett, Henry Adolphus Justice, Joel Thomas Key, Luther Harold Lawing, Jr., Roy Hunter Lockridge, Jr., Robert Lee Moore, James Muse Murr, Melvin Dwight McIntosh, Bruce Allen Norwood, William Homer Pheagin, Jr., James Oakley Prichard, John Mathias Rufty, James Carl Sorrells, Edward Oscar Temple, Jr., James Benjamin Thomas, Jr., Thomas Wallace Weeks, James Samuel White, Larry Dale Wilkinson, Evertt Vaudry Williams, Tabor Hales Wood, Charles Garland Young. (40).

33. **Who have been admitted or ordained to accommodate other conferences:**

a) **Admitted: On trial?** Charles Dunn (Little Rock Conference)

b) **Ordained after election by this conference: Deacons?** Charles Dunn (Little Rock Conference).

34. **Who are readmitted?** None.

35. **What retired members have been made effective?** None.

36. **Who have been received by transfer?** C. L. Brown, Jr., probationer, Virginia, June 7, 1961; D. C. Cannon, III, probationer, Virginia, Sept. 12, 1960; R. L. Clayton, Jr., Louisiana, June 7, 1961; J. O. Dowdle, Jr., probationer, N. Mississippi, June 7, 1961; T. S. Hoffman, Ohio, June 11, 1961; R. B. Jarrett, West Virginia, June 11, 1961; H. G. Long, Jr., Florida, June 7, 1961; A. J. Waldrep, N. Georgia, January 16, 1961.

37. **Who have been transferred out?** L. R. Bailey, probationer, N. Iowa, June 1, 1961; S. L. Beird, Detroit, June 8, 1961; W. P. Combs, Virginia, June 1, 1961; Charles Dunn, probationer, Little Rock, June 8, 1961; A. D. Foster, Jr., California-Nevada, June 7, 1961; E. R. Gilbert, Kentucky, April 24, 1961; L. A. Hunsley, Jr., Philadelphia, June 7, 1961; M. A. Martin, Florida, June 7, 1961; N. P. Montgomery, probationer, Virginia, June 1, 1961; R. W. Richardson, Baltimore, June 15, 1961; H. H. Shissler, W. Virginia, December 20, 1960.

38. **Who have had their conference membership terminated:**

a) **By voluntary location?** William W. Mountcastle, Jr.

b) **By involuntary location?** None.

c) **By withdrawal?** None.

d) **By judicial procedure (expelled)?** None.

39. **Deceased:**

a) **What ministerial members have died during the year? Inactive:** J. A. Baldwin, (January 9, 1871-March 5, 1961); joined conference 1899; W. B. West (June 8,

1856-December 31, 1960); joined conference 1913.

b) **What approved supply pastors have died during the year?** None.

c) **What deaconesses have died during the year?** Miss Lois Tinsley.

40. **Who are the supernumerary ministers, and for what number of years consecutively has each held this relation?** None.

41. **Who are granted sabbatical leave?** Ross Francisco.

42. **What ministerial members have been retired:**

a) **This year?** (1) Mark Depp, M. G. Ervin, John Hoyle, Jr., D. T. Huss, C. O. Kennerly, C. B. Newton, R. M. Price. (2) Para. 1617: 1: R. L. Young (8).

b) **Previously:** (1) Health: J. R. Bowman, Earl A. Cook, H. R. Cornelius, J. R. Crew, Jr., Brooks Jerome, C. W. Kirby, H. F. Kuehn, R. M. Laughlin, L. C. Stevens, R. Dwight Ware (10). (2) Age: O. P. Ader, W. T. Albright, H. G. Allen, C. R. Allison, J. H. Armbrust, Z. V. Arthur, J. C. Auman, E. M. Avett, E. L. Ballard, J. M. Barber, A. R. Bell, R. W. Blanchard, J. M. Brandon, S. J. Brawley, J. L. A. Bumgarner, A. Burgess, J. A. Burgess, D. E. Camak, Homer Casto, C. G. Chappell, M. L. Chappell, E. T. Clark, G. W. Clay, G. B. Clemmer, E. O. Cole, G. R. Combs, J. W. Combs, J. C. Cornette, T. V. Crouse, W. B. Davis, A. B. Dennis, D. H. Dennis, A. G. Dixon, F. O. Dryman, L. T. Edens, G. B. Ferree, G. W. Fink, J. B. Fitzgerald, J. W. Fitzgerald, E. W. Fox, H. C. Freeman, J. A. Fry, J. C. Gentry, A. C. Gibbs, J. S. Gibbs, G. C. Graham, J. H. Green, J. M. Green, J. W. Groce, T. A. Groce, T. W. Hager, E. J. Harbison, W. R. Harris, L. B. Hayes, M. W. Heckard, J. S. Hiatt, J. E. B. Houser, R. T. Houts, G. I. Humphreys, T. B. Huneycutt, R. A. Hunter, W. A. Jenkins, W. R. Jenkins, S. W. Johnson, E. M. Jones, O. J. Jones, R. P. Jones, J. C. Keever, A. C. Kennedy, E. L. Kirk, C. S. Kirkpatrick, K. H. Koestline, A. L. Latham, B. W. Lefler, M. E. Leftwich, A. W. Lynch, Ebenezer Myers, S. M. Needham, C. O. Newell, N. S. Ogburn, R. L. Ownbey, W. H. Pless, Y. D. Poole, H. L. Powell, W. M. Rathburn, A. P. Ratledge, P. R. Rayle, D. H. Rhinehardt, C. E. Ridge, W. A. Rollins, C. E. Rozzelle, I. L. Shaver, A. D. Shelton, P. L. Shore, J. R. Short, J. N. Snow, E. H. Spencer, M. B. Stokes, F. J. Stough, R. C. Stubbins, C. F. Tate, A. W. Thompson, L. D. Thompson, W. B. Thompson, J. L. Trollinger, J. W. Vestal, R. E. Ward, H. M. Wellman, C. M. White, E. C. Widenhouse, N. C. Williams, T. R. Wolfe. (112). Total 130.

43. **What approved supply pastors have been retired:**

a) **This year?** E. C. Gover, R. A. Setzer (2).

b) **Previously?** L. C. Cornwell, G. B. Gwyn, L. W. Hall, J. W. Prichard, J. D. Pyatt, I. J. Terrell, T. G. Williams. (7).

44. **Who are appointed to attend school?** D. M. Abernethy, A. A. Adams, O. C. Barker, Jr., B. E. Bass, W. G. Benfield, F. E. Berry, J. M. Bullard, W. W. Butler, J. R. Calloway, H. B. Clark II, R. M. Clinard, J. C. Daniels, J. E. Davis, Jr., P. G. Deal III, C. N. Edwards, T. M. Faggart, W. H. Faggart, B. M. Gabriel, J. R. Gibson, L. H. Gowan, O. B. Isenhour, R. E. James, Jr., R. W. Leonard, Jr., R. W. Little, F. K. Macon, P. E. Moss, Jr., G. R. Mullinix, J. J. Penick, J. A. Raines, J. M. Reeves, M. S. Rose, Jr., D. D. Sain, H. R. Sellers, Jr., C. L. Sides, C. W. Sisk, R. F. Streetman, F. S. Taylor III, J. P. Todd, Jr., D. E. Whitlock, Jr., L. H. Witherspoon, H. E. Wright (41).

45. **What is the number of: (a) General Information:** Pastoral charges? 634. Approved supply pastors? 127. Received on trial? 34. Received into full connection? 36. Transferred in? 8. Transferred out? 11. Received from other evangelical churches? 0. Readmitted? 0. Discontinued? 2. Withdrawn? 0. Expelled? 0. Located? 1. Deceased? 2. Local preachers? 284. Women under appointment? 13 including deaconesses. Retired made effective? 0. Retired serving as supply pastors? 18. District parsonages: No. 12. Value $436,500. Indebtedness $35,469.

b) **Number of ministers:**

(1) **On trial:** (a) as pastors? 59. (b) Under special appointment? 4. (c) Appointed to attend school? 35. Total on trial? 98.

(2) **In Full Connection:** (a) Effective: (i) As pastors and district superintendents 483. (ii) Under special appointment? 83. (iii) Appointed to attend school? 6. (iv) On sabbatical leave? 1. Total effective? 573.

(b) **Retired?** 130.

(c) **Supernumerary?** 0.

Total ministerial members: (Add total on trial, effective, retired, and supernumerary), 801.

46. **What other personal notation should be made?** None.

PART III. CONCLUDING BUSINESS

47. **What are the detailed objectives of this conference for the coming year?** (See reports.)
48. **Where shall the next conference session be held?** Lake Junaluska, N. C.
49. **Is there any other business?** No.
50. **What changes have been made in appointments since last Annual Conference Session?** (See appointments).
51. **Where are the preachers stationed for the ensuing year?** (See list of appointments).

VIII

Appointments for 1961-1962

Note: Names of supplies are in **bold** type. Numerals after names of ministers indicate the number of years on the charge. (AS) indicates approved supply pastors; (RS) indicates retired ministers who are serving as supplies; (S) indicates a local preacher serving a charge.

ALBEMARLE DISTRICT (1)

District Superintendent	W. Jackson Huneycutt	2
Albemarle: Central	Cecil L. Heckard	4
First Street	Harold C. Austin	1
Main Street	C. Harley Dickson	3
Parkway-Pine Grove	E. P. Greene	4
Tabernacle	J. R. Morris	4
Albemarle Circuit	James R. Faggart	1
Ansonville	Luther H. Lawing, Jr.	3
Badin	J. B. Yarbrough	4
Bethany	David M. Cowart	2
Bethel-Palestine	F. R. Davis	1
Bethesda	B. C. Russell	1
Bethlehem	Fred A. Hill	1
Camp Ground	Robert F. Nay	2
Friendship	**E. F. Kale** (AS)	1
Hebron	John A. Petty	1
Indian Trail-Stallings	A. B. Bruton	13
Lilesville	R. W. Hurley	5
Locust-Oakboro	**Richard Bowman** (AS)	1
Marshville	W. T. Ratchford	2
Mineral Springs	**J. W. Billings** (AS)	1
Monroe: Camp Sutton	To Be Supplied	
Central	Harley M. Williams	2
North Monroe-Benton Heights	A. G. Perkins	1
Morven	Melvin D. McIntosh	3
New Hope	To Be Supplied	
New Hope-Bethel	Claude J. Hartsell	2
New London	To Be Supplied by **Donald Heafner** (S)	1
Norwood, First	Ralph Miller	4
Norwood Circuit	Alvin G. Amick	2
Peachland	Warren G. Hawks	1
Polkton	**Luther McPherson** (AS)	2
Prospect	Edwin G. Needham	4
Salem	I. L. Sharpe	4
Stanfield	John M. Rufty	2
Unionville	C. J. Winslow	3
Wade	To Be Supplied by **Wm. M. Spake, Jr.** (S)	1
Wadesboro, First	D. Moody Nifong	2
Waxhaw	**E. M. Jones** (RS)	1
Weddington	B. T. Myers	1
Wesley Chapel	Lloyd G. Hunsucker	1
Wingate	H. L. Creech, III	1

District Directors of

Bible Society	Harold C. Austin
Christian Social Concerns	Luther H. Lawing, Jr.
Christian Vocations	A. J. Clemmer
Evangelism	Cecil L. Heckard
Golden Cross	I. L. Sharpe
Missions	Harley M. Williams
Publishing Interests	C. Harley Dickson
Town and Country Work	Fred A. Hill

Retired: J. A. Fry, Brooks Jerome, J. R. Short (3).

ASHEVILLE DISTRICT (2)

District Superintendent	Robert G. Tuttle	4
Acton	Glenn R. McCulley	4
Asheville: Abernathy	R. T. Houts, Jr.	1
Asbury Memorial	Leroy A. Scott	2
Biltmore	M. V. Thumm	1
Associate	L. B. George	1
Central	Walter J. Miller	1
Associate	Henry F. Flowers	3
Emma	M. M. Armstrong	1
French Broad	Cecil K. Myrick	5
Associate	A. B. Dennis (RS)	2
Groce	F. W. Kiker	1
Haywood Street	John S. Jordan	2
Associate	**Thomas M. Mason** (AS)	1
Oakley	J. M. G. Warner	1
St. Paul's	L. R. Akers, Jr.	2
Trinity	Paul W. Townsend	2
Associate	H. W. Brittain	1
Avery's Creek-Sardis	Mark F. Wimmer	2
Azalea-Tabernacle	**Gordon E. Keeler** (AS)	2
Bald Creek	To Be Supplied by **H. D. Noblitt** (S)	1
Associate	To Be Supplied by **Byrd R. Metcalf** (S)	1
Balfour	T. H. Swofford, Jr.	1
Bell	W. Stanley Baker, Jr.	3
Bethel	Charles Vernon Hall	2
Bethesda	Richard A. Howle	2
Black Mountain	John L. McWhorter	5
Brevard	Courtney B. Ross	4
Brevard Circuit	James B. Thomas, Jr.	3
Burnsville	R. F. Hilliard	1
Candler	W. S. Smith	3
Dana	To Be Supplied by **Ray Johnson** (S)	1
East Flat Rock	C. Milton Young	2
Ecusta	Royce E. Smith	1
Edneyville	Lonnie Lewis Vuncannon	6
Elkwood	Hamilton C. Witter	2
Fairview	**Gary Guy Gregory** (AS)	3
Fanning's Chapel	A. Jack Waldrep	3
Fletcher	James P. Hornbuckle, Jr.	4
Francis Asbury	D. Bryce Parker	2
Hendersonville, First	Abram J. Cox	2
Hot Springs	Robert M. Brittain	2
Associate	**E. H. Goode** (AS)	2
Laurel Hill-Davis Chapel	D. P. Grant	2
Leicester	Jackson K. Outlaw, Jr.	2
Marshall	**William Claude Clark** (AS)	2
Mars Hill	James M. Thurman	4
Mills River	Ralph E. Kayler	1
Montmorenci	June P. Greene	1
Associate	**C. M. White** (RS)	2
Newdale	**John R. Dawkins** (AS)	5
Oak Hill	Richard B. Jarrett	1
Oteen	E. Vaudry Williams	1
Piney Mountain-Pisgah	Budd Ellington	1
Reeves' Chapel-Brown's View	**A. Wade Thompson** (RS)	2
Riverview	To Be Supplied by **Harold Reeves** (S)	1
Salem-Barnardsville and Director Weaverville Group Ministry	Boyce Huffstetler	3
Associate	**J. E. B. Houser** (RS)	1
Saluda	To Be Supplied	
Sandy	**Edwin Chilton Gover** (RAS)	3
Skyland	Robert T. Young	1
Swannanoa	Ben F. Stamey	2

Tryon	M. Marion Workman	4
Weaverville	L. B. Laye	1
Weaverville Circuit	James Holt Madison	2

District Directors of

Bible Society	C. Milton Young
Christian Education	M. V. Thumm
Christian Social Concerns	Courtney B. Ross
Christian Vocations	J. P. Hornbuckle, Jr.
Evangelism	L. B. Laye
Golden Cross	Abram J. Cox
Missions	R. T. Houts, Jr.
Publishing Interests	Leroy A. Scott
Town and Country Work	Boyce Huffstetler

Retired: Z. V. Arthur, Homer Casto, A. B. Dennis, H. C. Freeman, J. H. Green, T. A. Groce, J. E. B. Houser, W. H. Pless, J. N. Snow, L. C. Stevens, M. B. Stokes, A. Wade Thompson, R. Dwight Ware, C. M. White, R. L. Young (15).

CHARLOTTE DISTRICT (3)

District Superintendent	E. H. Blackard	1
Asbury-Huntersville	W. David Argo	5
Blair Road	**R. L. Poindexter, Jr.** (AS)	3
Charlotte: Aldersgate	George P. Robinson	4
Belmont Park	C. C. Washam	1
Big Spring	E. H. Nease, Sr.	1
Calvary	John R. Hamilton	2
Central Avenue	John A. Lowder	1
Chadwick	F. R. Love	4
Charlotte Methodist Church for the Deaf	C. Richard Brown, Jr.	1
Christ	George W. Rudisill	3
Cokesbury	George H. Winecoff	4
Cole Memorial	E. H. Lowman	1
Commonwealth	A. L. Maxwell, Jr.	1
Dilworth	H. M. Robinson	1
Associate	Philip H. Gibbs	2
Duncan Memorial	George M. Carver	1
Epworth Lane	**Luther M. Taylor** (AS)	4
Faith	**Dennis A. Weaver** (AS)	2
First	Philip L. Shore, Jr.	1
Associate	Russell N. Burson	2
Associate	P. D'armon Hunter, Jr.	1
Gillespie	George E. Lyndon, Jr.	2
Grace	C. G. Alspaugh	4
Hawthorne Lane	Lee R. Spencer	2
Associate	J. Edwin Carter	3
Associate	John E. Hawkins	1
Hickory Grove	J. Leo Pittard	1
Kilgo	Ivan A. Stephens	4
Memorial	W. R. Brantley	1
Morris Field	**W. R. Ormond** (AS)	3
Mouzon	B. R. Fitzgerald	5
Myers Park	Wilson O. Weldon	4
Associate	W. B. Bobbitt, Jr.	3
Oak Grove	Fridmann Rossborg	2
Plaza	F. Donald Beaty	1
Pleasant Grove	Howard R. Jordan	4
Providence	W. Douglas Corriher	4
Purcell	E. A. Fitzgerald	3
St. Andrews	Robert J. Ralls	1
St. James	Ralph L. Reed	3
St. John's	Fred W. Paschal	2
St. Luke	Richard Crowder	4
St. Mark	Kenneth R. Moore	3

St. Paul	J. Bernard Hurley	6
Spencer Memorial	Vernon A. Morton	2
Tuckaseegee Road	Douglas R. Beard, Jr.	3
Wesley Heights	Walter R. Kelly	4
Davidson	R. T. Montfort	5
Harrison-Marvin	Don A. Bridger	4
Homestead	I. P. Rutledge	3
Lowesville: Hill's Chapel	W. E. Fitzgerald	3
Matthews	Joe W. Lasley	2
Moore's Chapel	James A. Northington	4
Mount Holly: Aldersgate	**James L. Roberts** (AS)	1
First	Aubert M. Smith	1
Mount Zion	J. C. Grose	4
New-Salem-Field	**Leonard F. Tharp** (AS)	2
Pineville	John P. Spillman, Jr.	3
Riverbend-Snow Hill	O. L. Hancock, Jr.	1
Rock Springs	Paul V. Ridenhour (AS)	1
Thrift	James M. Armstrong, Jr.	2
Trinity	S. Byron Nifong	1

District Directors of

Bible Society	Kenneth R. Moore
Christian Social Concerns	Ivan A. Stephens
Christian Vocations	W. B. Bobbitt, Jr.
Evangelism	C. G. Alspaugh
Golden Cross	John A. Lowder
Missions	Lee R. Spencer
Publishing Interests	George P. Robinson
Stewardship	Wilson O. Weldon
Town and Country Work	W. E. Fitzgerald

Retired: O. P. Ader, C. G. Chappell, E. O. Cole, J. C. Cornette, J. R. Crew, Jr., F. O. Dryman, J. W. Fitzgerald, W. R. Jenkins, N. S. Ogburn, R. L. Ownbey, W. A. Rollins, L. D. Thompson (12).

GASTONIA DISTRICT (4)

District Superintendent	Eugene C. Few	4
Asbury	E. O. Peeler	1
Belmont: Ebenezer	J. W. Crawley	4
First	Don. A. Payne	1
Park Street	Gilbert Miller	2
St. Mark's	G. L. Wilkinson	1
South Point	W. A. Kerr, Jr.	3
Belwood	Carl W. Dennis	1
Bessemer City: Bethea-Puett	**E. O. Queen** (AS)	2
Odell Memorial	George C. Starr, Jr.	4
Bethel-Crowell Memorial	Mrs. M. B. Lee	4
Bethesda	Harry G. Long, Jr.	1
Bethlehem-Bess Chapel	G. W. Dalton	1
Boger City	John R. Sills	3
Associate	**J. W. Combs** (RS)	6
Boiling Springs	To Be Supplied by **H. W. Haskell** (S)	1
Casar	William C. Anderson	4
Cherryville	E. Paul Hamilton	2
Cleveland	**J. S. Gardner** (AS)	4
Clover Hill	W. R. Doser	1
Concord-Mary's Grove	H. O. Huss	4
Cramerton: Cramer Memorial	Ray C. Stephens	1
West Cramerton	**E. L. Murphy** (AS)	2
Crouse	Henry Samuel Carter	3
Dallas	George H. Needham	6
El Bethel	**Bruce A. Norwood** (AS)	2
Fallston: Friendship	J. Max Brandon, Jr.	1
Gastonia: Bradley Memorial	W. C. Leonard	4
Covenant	D. L. Stubbs, Jr.	1

Faith	J. L. Rayle	1
First	James G. Huggin	4
Associate	Clyde E. Murray	8
Maylo	G. Howard Allred	6
Myrtle	W. F. Heffner	4
Smyre	**John W. Hoyle, Jr.** (RS)	5
St. John's	F. Doyle Freeman	1
Trinity	Fletcher E. Howard	1
York Road	**Jack Hoover** (AS)	1
High Shoals-Iron Station	Harlan E. Wilson, Jr.	1
Kings Mountain: Central	H. D. Garmon	3
Grace	N. H. Pusey	1
Laboratory-Landers	D. D. Broome	3
Lawndale	Milton G. Widenhouse	4
Lincoln Circuit	**R. L. Billings** (AS)	3
Associate	To Be Supplied by **Wayne E. Hoyle** (S)	2
Lincolnton: First	J. C. Reichard	4
Rhyne Heights	F. G. Bottoms	4
Lowell	**F. E. Blalock** (AS)	2
McAdenville	Thomas W. Weeks	4
Northbrook	**J. Herman Billings** (AS)	6
Oak Grove-St. Paul	**V. N. Allen** (AS)	1
Palm Tree	Herman C. Beck	2
Pisgah	Wade R. Bustle	3
Polkville-Rehobeth	O. E. Evans	1
Sharon	Robert W. Walters	2
Shelby: Aldersgate	Edgar C. Price	3
Central	A. M. Faulkner	2
Hoyle Memorial	Kelly C. Brendle	4
Lafayette Street	R. W. McCulley	3
Shelby Circuit	R. M. Hauss	3
Stanley	D. B. Alderman	2
Sulphur Springs	Grady R. Barringer	5
Toluca	**E. R. Lynn** (AS)	4
Union	**W. W. Pryor** (AS)	2

District Directors of

Bible Society	Gilbert Miller
Christian Social Concerns	Harry G. Long, Jr.
Christian Vocations	Grady R. Barringer
Evangelism	H. D. Garmon
Golden Cross	N. H. Pusey
Missions	John W. Hoyle, Jr.
Publishing Interests	Kelly Brendle
Town and Country Work	Carl W. Dennis

Retired: J. M. Barber, J. W. Combs, J. W. Hoyle, Jr., S. W. Johnson, E. M. Jones, H. F. Kuehn, M. E. Leftwich, D. H. Rhinehardt (8).

GREENSBORO DISTRICT (5)

District Superintendent	J. Clay Madison	5
Bethany-Glencoe	David A. Yount	2
Bethlehem	J. R. Duncan	2
Draper, First	W. A. Rock, Jr.	2
Flat Rock	**L. P. Heafner** (AS)	2
Friendship	Larry Bumgarner	3
Gethsemane	Jack D. Ballard	1
Gibsonville	J. J. Miller	2
Greensboro: Bessemer	J. J. Hauser	1
Bethel	C. Moody Smith	4
Calvary	J. J. Powell	2
Carraway Memorial	A. Frank Phibbs	2
Centenary	Roger W. Tucker	1
Christ	Charles G. Beaman, Jr.	1
College Place	Dwight B. Mullis	5

Glenwood	James E. Rink	1
Grace	C. E. Shannon	3
Associate	H. L. Coleman	2
Groometown-St. Andrews	Erman F. Bradley	4
Hinshaw Memorial	G. E. Smith	1
Joyner Memorial	**T. J. Duncan, Jr.** (AS)	2
Mount Pisgah	E. W. Needham	3
Muir's Chapel	D. A. Hamilton	3
Newlyn Street	George B. Culbreth	1
Proximity	C. C. Murray	3
St. John's	L. F. Strader	4
St. Paul's	Joel T. Key	8
Trinity	Roy C. Putnam	7
West Market Street	Charles P. Bowles	7
Associate	R. Harold Hipps	13
Associate	Thomas A. Summey	6
Guilford College	W. T. Hawkins	2
Haw River	To Be Supplied	
Hickory Grove	B. D. Brown	6
Leaksville	Horwood P. Myers, Jr.	2
Lee's Chapel	T. Dixon Adams	1
Madison	Frank H. Edwards	4
Mayodan	**William Rayvon White** (AS)	1
Meadow View	**Raymond Endicott** (AS)	2
Moriah	Harold F. Schram	2
Mount Carmel	O. C. Loy	1
Mount Herman	**S. G. Strader** (AS)	17
Mount Pleasant	Joe L. Ervin	7
Mount Pleasant Circuit	Albert W. Wellons	3
Associate	W. George Jones	1
Oak Ridge-Morehead	John M. Burton	5
Pelham-Hickory Grove	Lawrence E. Barden	3
Pleasant Garden	Paul A. Bruton	3
Rehobeth	W. H. Yokeley	4
Reidsville: First	Thomas B. Stockton	2
Main Street	D. Edwin Bailey	1
Woodmont	Larry D. Wilkinson	1
Reidsville Circuit	John J. P. Kincaid	3
Rockingham Circuit	**S. R. Ward** (AS)	15
Ruffin	Francis S. McFarland	1
Sandy Ridge	**A. D. Shelton** (RS)	1
Spray	James A. Allen	4
Stokesdale	J. C. Grose, Jr.	6
Stokesdale Circuit	Ronald A. Overcash	4
Stoneville	J. C. Kendrick	3
Associate	Joe A. Law	3
Summerfield	Paul M. Dennis	4
Tabernacle	H. L. Blackwelder	2

District Directors of

Bible Society	J. J. Hauser
Christian Social Concerns	Erman F. Bradley
Christian Vocations	Lawrence E. Barden
Evangelism	Horwood P. Myers, Jr.
Golden Cross	J. J. Miller
Missions	C. E. Shannon
Publishing Interests	W. A. Rock, Jr.
Town and Country Work	Joe L. Ervin

Retired: W. T. Albright, J. H. Armbrust, E. Lester Ballard, A. R. Bell, A. Burgess, J. A. Burgess, T. V. Crouse, Lacy T. Edens, C. O. Kennerly, C. S. Kirkpatrick, Karl H. Koestline, A. L. Latham, R. M. Laughlin, C. B. Newton, R. M. Price, Paul R. Rayle, A. D. Shelton, P. L. Shore, Sr., J. L. Trollinger, E. C. Widenhouse, T. R. Wolfe (21).

HIGH POINT DISTRICT (6)

District Superintendent	Ralph H. Taylor	2
Archdale	Ernest D. Page	4
Asheboro: Brower-New Union	Brown T. McKinney	3
Calvary	L. E. Mabry	3
Central	N. C. Williams, Jr.	1
First	Cecil G. Hefner	4
Giles-Charlotte	Kelly Ray Jones	1
Grace	Garland S. Gammon	1
West Bend	Ron L. Hall	1
West Chapel-West Side	**James R. Williams** (AS)	2
Bethany-Gray's Chapel	O. Ray Moss	3
Bethel-Julian-Shiloh	Fred A. Carlisle, Jr.	2
Bunker Hill-Sandy Ridge	B. V. Hunter	1
Cedar-Central Falls	G. Bruce Nelson	1
Coleridge	John S. Oakley	1
Fairfield	Hubert Clinard	5
Fairview	**Charles B. Walker** (AS)	2
Franklinville	Ray Hahn	3
High Point: Calvary	C. W. Russell	2
College Village	Dan P. Stowe	2
First	A. C. Waggoner	4
Highland	Earl C. Black, Jr.	4
Lebanon	Kenneth D. Crouse	4
Main Street	T. H. Swofford	1
Mitchell's Grove	J. E. Houk	1
Montlieu Avenue	H. Glen Lanier	2
Northwood	Herbert M. Jamieson	2
Oakview	R. M. Hardee	1
Rankin Memorial	J. S. Higgins	7
Saint Timothy	**Billy W. Stamey** (AS)	2
Associate	N. M. Harrison	7
Ward Street	N. L. Oliver	3
Welch Memorial	W. H. Benfield	2
Wesley Memorial	C. C. Herbert	5
Associate	C. W. Buckey	5
Associate	R. Delbert Byrum	3
Jamestown	R. Paschal Waugh	1
Liberty, First	Walter R. Thompson	1
Liberty Circuit	Douglas Cannon, III	1
Mount Shepherd	**Everette Wright** (AS)	2
Mount Vernon	**J. G. Allred** (AS)	3
Oakdale	T. L. Cassady	1
Old Union-Mount Lebanon	John F. Edwards	4
Ramseur, Jordan Memorial	Worth Sweet	3
Randleman, First	T. G. Madison	2
Randleman Circuit	Coy L. Brown, Jr.	1
Seagrove	**Foster R. Loftin** (AS)	2
South Randolph	Roy L. Eubanks	3
Spring Hill	W. A. Jarrett	1
Trinity, Memorial	Robert L. Oakley	4
Vickery-Burnett's Chapel	Wade G. Rogers	2

District Directors of

Bible Society	J. S. Higgins
Christian Social Concerns	N. C. Williams, Jr.
Christian Vocations	H. Glen Lanier
Evangelism	Kenneth D. Crouse
Golden Cross	Earl C. Black
Missions	Cecil G. Hefner
Publishing Interests	W. B. Hall
Town and Country Work	Hubert Clinard

Retired: E. M. Avett, R. W. Blanchard, A. G. Dixon, G. B. Ferree, J. W. Groce, G. I. Humphreys, C. Excelle Rozzelle, R. C. Stubbins (8).

MARION DISTRICT (7)

District Superintendent	Fletcher Nelson	2
Alexander	**T. B. Huneycutt** (RS)	2
Avondale-Henrietta	F. W. Dowd Bangle	3
Bakersville	Robert B. Forward, Jr.	1
Bethel	**G. B. Tomlinson** (AS)	4
Broad River	Newell C. Bush	2
Burke-McDowell	**Benny Walters** (AS)	1
Caroleen	B. A. Haire	2
Cliffside	Russell L. Young, Jr.	1
Connelly Springs	C. R. McKinney	3
Drexel	John H. Barnes	3
Fairview-Arney	To Be Supplied by **Arelin Freshour (S)**	1
Forest City: First	M. Teague Hipps	1
Pleasant Grove	W. Grady Burgin	3
Friendship-Shady Grove	Neil E. Smith	3
Gilkey	**James L. McKinney** (AS)	3
Glen Alpine	Earl K. Gibson	1
Hildebran	**Joe C. Davis** (AS)	2
Associate	**W. Reid Harris** (RS)	1
Marion: Clinchfield	B. S. Lyndon	3
Cross Mill	Paul M. Cassell	2
East Marion	J. C. Wakefield	2
First	H. E. Bolick	2
Saint Mark's	To Be Supplied	
Marion Circuit	Morris J. Byers	2
Mill Spring	R. Hal Finney	1
Morganton: First	Earl H. Brendall	1
North Morganton	P. F. Snider	3
Associate	**Mrs. P. F. Snider** (AS)	3
Salem	Moir W. Edwards	2
Saint Luke	Robert L. Moore	1
St. Matthews-Zion Memorial	V. P. Crowder	2
Morganton Circuit	**John W. Cole** (AS)	4
Mount Harmony	**Carl A. Haire** (AS)	1
Mount Hebron	**William L. Crowell** (AS)	2
Nebo-Murphy	**R. H. Lockridge, Jr.** (AS)	2
Oak Grove-Salem	W. C. Sides	1
Old Fort	Walter O. Cooper	4
Old Fort Circuit	H. D. Jessup	2
Red Hill-Tipton Hill	Collins Benfield	1
Rutherford College	T. D. Holcombe	1
Rutherfordton	E. H. Nease, Jr.	1
Spindale	S. B. Biggers	2
Spruce Pine	O. L. Robinson	4
Associate	**G. C. Graham** (RS)	3
Sunshine	David E. Hubbard	4
Table Rock	E. E. Hiatt, Jr.	4
Valdese	Earle R. Haire	1

District Directors of

Bible Society	O. L. Robinson
Christian Social Concerns	Grady Burgin
Christian Vocations	John H. Barnes
Evangelism	E. H. Nease, Jr.
Golden Cross	Grady Burgin
Missions	Earle R. Haire
Publishing Interests	Horace Bolick
Town and Country Work	Morris J. Byers

Retired: J. R. Bowman, J. Max Brandon, Sr., M. G. Ervin, G. C. Graham, T. B. Huneycutt, A. C. Kennedy, Sr., Hubert L. Powell, C. F. Tate (8).

NORTH WILKESBORO DISTRICT (8)

District Superintendent	Herman F. Duncan	1
Alleghany-Grayson	**W. Pleas Elder** (AS)	2
Antioch-Traphill	**F. J. Rogers, Sr.** (AS)	3
Avery	**John A. Duvall** (AS)	2
Blowing Rock	To Be Supplied By **H. E. Spence** (S)	10
Boone	M. Preston Hughes	3
Boone Circuit	**Ralph H. Ballard** (AS)	2
Boonville-Mitchell's Chapel	James B. McNeeley, Jr.	1
Creston-Green Valley	R. Clifton Summey	2
Associate	To Be Supplied	
Deerfield	To Be Supplied	
Elkin, First	J. H. Brendall	4
Elkin Circuit	W. W. Woodward	1
Elk Park, and Director of Avery County Larger Parish	Ben T. Steele	1
Helton	**W. Ralph Surratt** (AS)	4
Hiddenite	McRae Crawford	1
Jefferson	John H. Christy, Jr.	1
Jonesville	W. H. Dyar	3
Linville Falls	**Phillip Nordstrom** (AS)	1
Miller's Creek	R. L. Clayton, Jr.	1
Moravian Falls	**Haywood B. Hyatt** (AS)	2
Mount Bethel	W. N. Blanton, Jr.	4
Mountain Park-Grassy Creek	A. Gayle Ford	2
Nathan's Creek	P. E. Bingham	1
North Wilkesboro: First	Robert H. Stamey	1
Pisgah	Ben H. Ziglar	3
Saint Paul's	**S. E. White** (AS)	1
Sparta	Gary H. Brown	1
Stony Point	Kenneth A. Horn	1
Taylorsville	R. L. Wilkinson	4
Todd	**J. O. Prichard** (AS)	2
Warrensville	C. C. Bell	1
Watauga	A. A. Wilson	4
West Jefferson	Charles A. Rhinehart	4
West Yadkin	A. B. Pearce, Jr.	1
Wilkesboro	Jesse L. Johnson, Jr.	5
Yadkinville-Center	O. L. Brown	1

District Directors of

Bible Society	A. A. Wilson
Christian Social Concerns	O. L. Brown
Christian Vocations	M. Preston Hughes
Evangelism	R. L. Wilkinson
Golden Cross	W. H. Dyar
Missions	J. H. Brendall
Publishing Interests	Ben T. Steele
Town and Country Work	R. C. Summey

Retired: S. J. Brawley, J. L. A. Bumgarner, E. L. Kirk, J. S. Gibbs, J. M. Green, J. S. Hiatt, R. P. Jones, J. C. Keever (8).

SALISBURY DISTRICT (9)

District Superintendent	J. C. Stokes	2
Bethany	**F. E. Brown** (AS)	3
Bethel	R. Gilmer Wagoner	1
Centenary	B. C. Adams	1
Center Grove	C. D. Brown	2
China Grove: First	Malcolm Reese	1
South	**Ervin S. Cook** (AS)	2
Cold Springs	Charles E. Page	2
Concord: Ann Street	Clark W. Benson	1
Center	**F. S. Starnes** (AS)	2
Central	Roy E. Bell	1

Epworth	A. C. Kennedy, Jr.	3
Forest Hill	J. B. McLarty	3
Harmony	R. M. Varner	4
Kerr Street	G. N. Dulin	1
Westford	W. B. Penny	2
Concord Circuit	J. W. Parker	3
Elmwood	**T. F. Prichard** (AS)	3
Friendship	**Earl A. Cook** (RS)	2
Gay's Chapel	J. C. Swaim	6
Gold Hill-Bethlehem	**M. E. Seehorn** (AS)	1
Kannapolis: Bethpage	M. R. Howard	2
Jackson Park	W. Q. Grigg	1
Memorial	I. M. Brendle	1
Midway	G. W. Bumgarner	3
Mount Mitchell	Ray S. Cody	4
North	J. D. Harris	4
Royal Oaks	**Wade Benson** (AS)	2
Trinity	Charles D. White	5
Landis	**Hubert A. Brown** (AS)	2
Long Street-Yadkin	Fred H. Shinn	2
Midland	**Frank B. Turner** (AS)	2
Mount Olivet	Joe M. Taylor, Jr.	2
Mount Pleasant	Earl P. Crow, Jr.	4
Oak Grove-Unity	R. E. Sides	4
Providence	Terry L. Hammill	2
Richfield	**G. W. Clay** (RS)	3
Roberta	**Earl Hansell** (AS)	5
Rock Grove	T. P. Starnes	1
Rockwell-Liberty	C. E. Simpson	1
Rocky Ridge	Vero R. Masters	1
Rowan	**Bobby Moody** (AS)	3
Salisbury: Coburn Memorial	Harold R. Simpson	4
First	Harlan L. Creech, Jr.	1
Associate	F. W. Kiker, Jr.	2
Main Street	J. L. Love	2
Milford Hills	E. R. Freeman	4
Park Avenue	J. G. Wilkinson	3
Shiloh, Granite Quarry	J. W. Hoyle, III	2
Shiloh (Cabarrus)	**James Long** (AS)	2
Spencer, Central	Worth B. Royal	1
Woodleaf	**Frank I. Stough** (RS)	2
Associate	**Mrs. Frank J. Stough** (AS)	2

District Directors of

Bible Society	E. R. Freeman
Christian Social Concerns	Joseph M. Taylor, Jr.
Christian Vocations	Mike R. Howard
Evangelism	Roy E. Bell
Golden Cross	Clark W. Benson
Missions	G. W. Bumgarner
Publishing Interests	Earl P. Crow, Jr.
Town and Country Work	B. C. Adams

Retired: C. R. Allison, G. W. Clay, Earl A. Cook, W. B. Davis, E. J. Harbison, B. W. Lefler, I. L. Shaver, Frank J. Stough (8).

STATESVILLE DISTRICT (10)

District Superintendent	J. Elwood Carroll	6
Balls Creek	W. L. Harkey	1
Catawba	M. C. Ellerbe	4
Chapel Hill	**D. H. Dennis** (RS)	2
Claremont, Bethlehem	James S. Bellamy	3
Collier's	Wm. C. Cockman	2
Concord-Hopewell	Joseph E. Green	2
Conover, First	Paul D. Lowder	4

Cool Springs	**E. D. Cantor, Jr.** (AS)	4
Fairgrove	Charles E. Bruce	2
Fair View	W. E. Rufty	1
Grace Chapel	To Be Supplied by **R. Dale Hilton** (S)	1
Granite Falls, First	Ray F. Swink	1
Harmony	**W. H. Key** (AS)	1
Harper's	**G. L. Lovett** (AS)	2
Hickory: Bethel	J. C. Gilland	3
First	J. Garland Winkler	4
Associate	R. Clem Goforth	4
Highland	Roy J. Barnwell	2
Saint Luke's	Jacob B. Golden	4
Westview	Oscar L. Easter	2
Hudson	Clegg W. Avett	4
Lenoir: First	J. J. Holmes	1
South Lenoir-Mt. Olivet	**William E. Walker** (AS)	1
Whitnel	R. Harold Strader	1
Littlejohn-Gamewell	Tracy H. Streater	3
Maiden, First	J. Alton Fitzgerald	4
May's Chapel-St. Paul's	Doyle G. Groh	1
McKendree	**Levi E. Paschall** (AS)	2
Midway-Trinity	**Lonnie W. Templeton** (AS)	2
Monticello-Rose Chapel	Fred L. Setzer	4
Associate	**H. M. Wellman** (RS)	7
Mooresville: Broad Street	Robert J. Goldston	2
Central	Thad L. McDonald	2
Jones Memorial	**Bryson C. Sweezy** (AS)	4
New Salem	William H. Pheagin, Jr.	4
Newton: Abernethy Memorial	O. Dewey Smith	4
First	Brunson Wallace	1
Associate	Donald W. Ashe	1
Olin	**Powell L. Wilkins, Jr.** (AS)	1
Rhodhiss	Thomas C. McLean	7
Shiloh	Preston L. Smith	2
Shiloh-Wesley Chapel	To Be Supplied by **James B. Lloyd** (S)	1
South Fork	Ernest U. Stephens	2
Statesville: Boulevard	G. E. White	4
Broad Street	Walter Lee Lanier	1
Race Street	John K. Miller	2
Wesley Memorial	C. Marvin Boggs	4
Terrell	C. Frank Pennigar	3
Triplett	Donald K. Funderburk	4
Troutman	G. G. Adams, Jr.	1
Union Grove-Zion	Donald W. Haynes	4
Vanderburg	Homer A. Barker	1
West Iredell	Byron Shankle	2

District Directors of

Bible Society	J. C. Gilland
Christian Social Concerns	G. E. White
Christian Vocations	Paul D. Lowder
Evangelism	Charles E. Bruce
Golden Cross	Byron Shankle
Missions	C. Marvin Boggs
Publishing Interests	O. Dewey Smith
Town and Country Work	Donald W. Haynes

Retired: H. G. Allen, M. L. Chappell, H. Roy Cornelius, D. H. Dennis, E. W. Fox, A. C. Gibbs, T. W. Hager, W. R. Harris, M. W. Heckard, D. T. Huss, Ebenezer Myers, Y. D. Poole, E. H. Spencer, H. M. Wellman (14).

THOMASVILLE DISTRICT (11)

District Superintendent	John H. Carper	5
Advance-Mocks	Fletcher L. Andrews	3
Bethany-Cotton Grove	**Calvin C. Manning** (AS)	1
Bethesda	**Artis T. Tuttle** (AS)	5
Cid	C. L. Grant	1
Cooleemee	Joe T. Melton	2
Davidson	John T. Frazier, Jr.	4
Davie	James S. White	1
Denton, Central and Supervisor of Denton Area Group Ministry	Fred R. Barber	2
Denton Circuit	G. A. Hovis	1
Dulins	Dwight W. Mashburn	2
Elbaton	**Michael Alvin Latham** (AS)	3
Eldorado	**Jesse Gray Scott** (AS)	4
Farmer	**William Henry Dingus** (AS)	1
Farmington	**Benny B. Bearden** (AS)	2
Good Hope-Arcadia	William T. Forbis	4
Greer's Chapel	**William G. Biggerstaff** (AS)	1
Hopewell	**Clarence Bryce Smith** (AS)	1
Lexington: Erlanger	**Carl Anderson Lain** (AS)	2
First	Julian A. Lindsey	1
Trinity	Roy L. Grant	4
Wesley Heights-St. Timothy's	J. Harley Cecil	3
Liberty-Concord	R. G. McClamroch	6
Linwood-Tyro	Arthur J. Pearce	1
Macedonia	**Robert A. Clanton, Jr.** (AS)	1
Midway	Sam B. Moss	1
Mocksville, First	W. W. Blanton	1
Mocksville Circuit	Cameron M. Dodson	3
Mt. Carmel-Ebenezer	J. Oscar Dowdle, Jr.	1
New Mt. Vernon-Shady Grove	W. C. Crummett	1
North Davidson	Eugene A. Lamb	2
Oak Grove	George E. Auman	1
Pine Woods-Fairview	Furman A. Wright	2
Pleasant Grove	Herbert T. Penry, Jr.	2
Prospect-Pleasant Hill	Frank A. Jeffers	1
Reed's	G. A. Upton	2
Shiloh	A. A. Kyles	1
South Davidson	**William Robert Frost** (AS)	3
Tabernacle	**Archie S. Disher** (AS)	1
Thomasville: Bethel	Bobby Joe Dennis	1
Fair Grove	C. Dwight Pyatt	3
First	Orion N. Hutchinson, Jr.	5
Johnsontown	**Roy G. Steed, Jr.** (AS)	1
Memorial	Mel E. Harbin	1
Associate	Rodney C. Brown	2
Trinity	A. R. Davis	1
Unity	Barrett D. Wilson	2
West End	Paul R. Berrier	2
Welcome, Center	C. C. Phillips	1

District Directors of

Bible Society	Joe T. Melton
Christian Social Concerns	Julian A. Lindsey
Christian Vocations	C. Dwight Pyatt
Evangelism	Herbert T. Penry, Jr.
Golden Cross	W. W. Blanton
Missions	Orion N. Hutchinson, Jr.
Music	Alan R. Everhart
Publishing Interests	Paul Evans
Town and Country Work	Fred R. Barber

Retired: G. W. Fink, J. B. Fitzgerald, W. A. Jenkins, A. P. Ratledge, C. E. Ridge, W. B. Thompson, J. W. Vestal (7).

WAYNESVILLE DISTRICT (12)

District Superintendent	Mark Q. Tuttle	1
Andrews	Dorris P. Smotherman	3
Bethel	David S. Bullins	1
Bryson City	J. S. Johnson	4
Canton, Central	J. W. Braxton	4
First	Miles A. McLean	3
Cherokee	T. G. Highfill	7
Clyde, Central	Robert P. Bunch	2
Crabtree	William C. Clark	1
Cullowhee	A. A. Ferguson	1
Dellwood	R. G. Russell, Jr.	1
Fines Creek	**Robert E. Boggan** (AS)	3
Franklin, First and Director of Group Ministry	Robert E. Early	4
Franklin Circuit	Merrill G. Perkins	2
Hayesville, First and Director of Group Ministry	W. Ralph Jacks	1
Hayesville Circuit	C. W. Faulkner	1
Haywood Circuit	Ivon L. Roberts	2
Faith-Francis Cove	**Mrs. M. D. Newell** (AS)	2
Associate	**C. O. Newell** (RS)	2
Highlands-Cashiers	John C. Vernon	4
Junaluska, Long's Chapel	E. Marvin Hoyle, Jr.	1
Macon Circuit	C. Garland Young, Jr.	2
Morning Star	Clarence E. Williams	1
Murphy, First and Director of Group Ministry	C. F. Womble	1
Murphy Circuit	C. A. Smith	2
Associate	To Be Supplied by **Finley Orr** (S)	1
North Macon Circuit	Raymond L. Himes	2
Pigeon Valley	**Harry Queen** (AS)	1
Robbinsville	C. W. Sartin	4
Rockwood-Plains	L. Donald Ellis	2
Shady Grove	C. B. Barr, Jr.	4
Shooting Creek	To Be Supplied by **Cletes A. Pope, Jr.**	1
Sylva, First	W. B. A. Cuib	1
Sylva Circuit	**I. Carl Sorrells** (AS)	6
Waynesville, First	R. Herman Nicholson	5
Webster Circuit	Roger D. Pearson	4
West Macon Circuit	I. C. Lane	4
Whittier Circuit	Aubrey L. Brown	1

District Directors of

Bible Society	C. W. Sartin
Christian Social Concerns	W. Ralph Jacks
Christian Vocations	L. Donald Ellis
Evangelism	Joseph S. Johnson
Golden Cross	I. C. Vernon
Missions	R. Herman Nicholson
Publishing Interests	Dorris P. Smotherman
Town and Country Work	T. G. Highfill

Retired: D. E. Camak, Elmer T. Clark, L. B. Hayes, R. T. Houts, C. W. Kirby, A. W. Lynch, C. O. Newell, W. M. Rathburn (8).

WINSTON-SALEM DISTRICT (13)

District Superintendent	Frank B. Jordan	1
Concord-Sharon	John R. Little	2
Danbury	Robert M. Smith, Jr.	1
Dobson	P. T. Dixon	2
East Bend	**O. E. Merritt** (AS)	8
Forsyth-Stokes	Donald C. Davis	2
Germanton-Oak Grove	**I. Dwight Cartner** (AS)	4
Hickory Ridge	James M. Murr	1

Kernersville: Cherry Street-Pine Grove	M. W. Heckard, Jr.	1
Main Street	C. J. Caudill	2
King	Joe C. Smith	1
Level Cross	Tabor H. Wood	3
Lewisville	James T. Ingram	3
Mount Airy: Central	Frank C. Smathers	1
Franklin Heights	J. B. Tabor	3
Rockford Street	Giles O. Bowman	2
Salem	Paul R. Taylor	1
Mount Airy Circuit	**Wallace Ryals** (AS)	2
Mt. Pleasant-Tabernacle	D. L. Fisher	3
New Hope Circuit	**J. Marion Fulk** (AS)	4
Oak Grove and Director of Greater Mt. Airy Parish	C. W. Randolph	2
Pilot Mountain	Henry I. Ridenhour	4
Pine Grove-Clemmons	Donald E. Rollins	1
Pinnacle	**Arthur R. Livengood** (AS)	1
Rural Hall	Gene H. Little	4
Sedge Garden	H. Claude Young, Jr.	1
Shiloh-Olivet	**J. B. Davis** (AS)	3
Shoals	**Dewey Morrison** (AS)	2
Smithtown	E. W. Mills	12
Stokesburg-Pine Hall	E. F. Pepper, Jr.	1
Surry Circuit	To Be Supplied by **Forrest E. Church** (S)	1
Virginia Circuit	**M. Loy Kennedy** (AS)	3
Walkertown: Love's	R. P. Crawley	4
Morris Chapel	George W. Thompson	3
West Forsyth	Kyle M. Smith	3
Winston-Salem: Ardmore	W. Harold Groce	4
Burkhead	L. P. Barnett	1
Centenary	W. Kenneth Goodson	1
Associate	H. A. Justice	2
Minister of Education	R. R. Hanner, Jr.	1
Central Terrace	C. Jerome Huneycutt	2
Children's Home	A. L. Chamblee, Jr.	3
Crews	J. S. Gibbs, Jr.	2
Grace	E. M. Heath	4
Green Street	W. T. Medlin, Jr.	2
Hanes-Bethel	E. O. Temple, Jr.	1
Hiatt Memorial	**Thomas J. Howard** (AS)	3
Konnoak Hills	J. E. Cochran	4
Maple Springs	Jerry D. Murray	1
Marvin	H. A. Pruyn	4
Mount Carmel	D. W. Charlton, Jr.	2
Mount Pisgah	H. R. Wilkinson	1
Mount Pleasant	G. F. Houck	1
Mount Tabor	I. H. Coleman	3
Associate	**R. A. Hunter** (RS)	1
New Hope	Reginald J. Cooke	1
Oak Summit	Kenneth M. Johnson	2
Ogburn Memorial	Clyde L. Collins	2
Trinity	Frank B. Cook	4
Union Ridge	Zane Grey Norton	2
Wesley Memorial	R. J. Starling	1

District Director of

Bible Society	R. P. Crawley
Christian Social Concerns	Gene H. Little
Christian Vocations	C. J. Caudill
Evangelism	C. J. Huneycutt
Golden Cross	W. T. Medlin, Jr.
Missions	Jerry D. Murray
Publishing Interests	Clyde L. Collins
Town and Country Work	C. W. Randolph

Retired: I. Clyde Auman, George B. Clemmer, G. R. Combs, Mark Depp, J. C. Gentry, R. A. Hunter, O. J. Jones, S. M. Needham, R. E. Ward, N. C. Williams, Sr. (10).

SPECIAL APPOINTMENTS

Albemarle District

W. E. Andrews, Missionary to Brazil, Friendship Q. C. (16)
Mary Bethea, Deaconess, Dean of Women, Pfeiffer College, Wesley Chapel Q. C.
Earl D. C. Brewer, Professor, Candler School of Theology, Ansonville Q. C. (11)
A. J. Clemmer, Director Religious Life, Pfeiffer College, Wesley Chapel Q. C. (5)
Hazel Correll, Deaconess, Professor Pfeiffer College, Wesley Chapel Q. C.
Mary Floyd, Deaconess, Professor Pfeiffer College, Wesley Chapel Q. C.
N. A. Huffman, Professor, Willamette University, Waxhaw Q. C. (16)
C. M. Maness, Jr., Chaplain, McCain Sanitorium, Bethany Q. C. (6)
B. C. Russell, Professor, Pfeiffer College, Bethesda Q. C. (7)
J. Lem Stokes, II, President, Pfeiffer College, Wesley Chapel Q. C. (9)

Asheville District

Nelson F. Adams, Professor, Brevard College, Brevard Q. C. (7)
E. J. Bauer, Chaplain, N. C. Sanitorium, Black Mountain Q. C. (9)
W. F. Beadle, Chaplain, U. S. Air Force, Swannanoa Q. C. (21)
J. A. Burris, Chaplain, VA Hospital, Francis Asbury Q. C. (12)
W. F. Keeler, Chaplain, VA Hospital, Asheville: Central Q. C. (16)
Mabel M. Metzger, Deaconess, Brooks-Howell Home, Asheville, St. Paul's Q. C.
N. V. McGlamery, Director Wesley Foundation, State College, Raleigh; Brevard Circuit Q. C. (6)
E. K. McLarty, Jr., President, Brevard College, Brevard Q. C. (5)
Reva McNabb, Deaconess, Brooks-Howell Home, St. Paul's Q. C.
Carol Ann Miller, Minister of Education, Kings Highway Methodist Church, Brooklyn, Reeve's Chapel-Brown's View Q. C. (1)
M. S. Richey, Professor, Duke Divinity School, Asheville: Central Q. C. (8)
Patricia Rothrock, Deaconess (on Missionary Leave to Africa), Hendersonville Q. C.
C. E. Roy, Professor, Brevard College, Brevard Q. C. (13)
T. G. Sanders, Assistant Professor of Religious Studies, Brown University, Asheville: Trinity Q. C. (3)
G. M. Schreyer, Professor, Pfeiffer College, Fletcher Q. C. (8)
D. L. Swain, Missionary to Japan, Asheville: Central Q. C. (9)
A. Jack Waldrep, Director of Lord's Acre Plan, Fanning Chapel Q. C. (1)

Charlotte District

Mrs. Gertrude F. Adams (AS), Associate Pastor and Director of Human Relations, The Methodist Home, Hawthorne Lane Q. C. (4)
J. E. Caldwell, Chaplain, Topeka Industrial School, Duncan Memorial Q. C. (6)
K. W. Clark, Professor, Duke Divinity School, Charlotte: First Q. C. (18)
E. O. Cole (RS), Treasurer E. M. Cole Foundation, Kilgo Q. C.
H. C. Duncan, Chaplain U. S. Navy, St. John's Q. C. (11)
J. W. Fitzgerald (RS), Chaplain, Mecklenburg County Hospitals, Calvary Q. C. (4)
Margaret I. Hodkins, Deaconess, Bethlehem Center, Charlotte: First Q. C.
T. S. Hoffman, Chaplain, The Methodist Home, St. Luke's Q. C. (1)
M. Conrad Holmes, Assistant Chaplain, Dorothea Dix Hospital, Saint John's Q. C. (2)
G. Ray Jordan, Professor, Candler School of Theology, Charlotte: First Q. C. (17)
A. Glenn Lackey, Director of Church Extension, Conf. Board of Missions, Dilworth Q. C. (2)
T. A. Langford, Professor, Duke University, Dilworth Q. C. (5)
J. H. Phillips, Professor, Duke University, Calvary Q. C. (15)
J. L. Swinson, Chaplain, U. S. Navy, Charlotte: First Q. C. (19)
P. W. Yount, Jr., Secretary of Missionary Personnel, Board of Missions, Harrison Q. C. (7)

Gastonia District

J. H. Cooke, Chaplain, Carolina Freight Carriers, Cherryville Q. C. (2)
Leo Rippy, Jr., Professor, Scarritt College, Shelby: Central Q. C. (3)
Jonnell Robinson, Deaconess, Director of Christian Education, Gastonia First Q. C.

J. J. Shepard, Chaplain, Danville (Ky.) State Sanitorium, Fallston, Friendship Q. C. (1)
H. C. Wilkinson, Chaplain to Duke University, Shelby Central Q. C. (6)

Greensboro District

L. A. Bennett, Librarian, Greensboro College, West Market Street Q. C. (5)
G. B. Ehlhardt, Professor, University of Dubuque, West Market Street Q. C. (8)
P. L. Green, Chaplain, U. S. Air Force, College Place Q. C. (19)
H. H. Hutson, President, Greensboro College, West Market Street Q. C. (10)
W. A. Kale, Professor, Duke Divinity School, West Market Street Q. C. (10)
C. B. Lacy, Professor, Duke Divinity School, West Market Street Q. C. (7)
E. M. Reagan, Jr., Chaplain U. S. Navy, Lee's Chapel Q. C. (7)
Raymond A. Smith, Professor, Greensboro College, West Market Street Q. C. (26)
H. C. Sprinkle, Editor, "World Outlook," West Market Street Q. C. (13)
C. D. Stokes, Missionary to Korea, Rehobeth Q. C. (16)
K. M. Taylor, Assistant Professor, Greensboro College, West Market Street Q. C. (5)
J. D. Turner, Hawaiian Mission Child Evangelism, Inc., Tabernacle Q. C. (2)

High Point District

J. F. Cagle, Chaplain, U. S. Army, Rankin Memorial Q. C. (11)
Paul H. Duckwall, Director of Youth Work and Young Adult Work, Conference Board of Education, Archdale Q. C. (4)
W. E. Hudgins, Professor, High Point College, Wesley Memorial Q. C. (5)
W. R. Locke, Professor, High Point College, High Point: First Q. C. (12)
H. H. Peterson, Director of Endowment, High Point College, Wesley Memorial Q. C. (4)
J. R. Petree, Professor Colegio Metodista, San Jose, Costa Rica, Montlieu Ave. Q. C. (1)

Marion District

J. R. Bogle, Pastor Union Church, Manila, P. I., Rutherfordton: First Q. C. (1)
L. H. Evans, Jr., Chaplain U. S. Air Force, Forest City Q. C. (7)
Mattie Lou Summey, Deaconess (on leave), Forest City First Q. C.
Joe B. Tyson, Professor of Religion, Southern Methodist University, Drexel Q. C. (3)

North Wilkesboro District

J. D. Andrews, Director of Wesley Foundation, A.S.T.C., Boone Q. C. (1)
F. L. Heckard, Chaplain U. S. Army, Taylorsville Q. C. (11)
J. S. Hiatt (RS), Chaplain, Hugh Chatham Memorial Hospital, Elkin First Q. C. (2)
M. W. Nesbitt, Jr., Professor Duke Divinity School, West Jefferson Q. C. (4)
Wayne G. Shelton, Chaplain U. S. Army, Elkin Circuit Q. C. (5)

Salisbury District

W. O. Bigham, Missionary to Brazil, Mount Pleasant Q. C. (4)
R. A. Foster, Chaplain, U. S. Army, Mount Mitchell Q. C. (4)
A. A. Lyerly, Chaplain, U. S. Air Force, Woodleaf Q. C. (21)
Jack C. Smith, Missionary to Hawaii, Cold Springs Q. C. (3)
H. H. Wood, Chaplain, U. S. Air Force, Ann Street Q. C. (11)

Statesville District

H. G. Allen (RS), Director of Annual Conference Brotherhood, Statesville: Broad Street Q. C. (4)
Charles W. Clay, Missionary to Brazil, Hickory: First Q. C. (27)
Rollin P. Gibbs, Director of Field Service and Finance, Board of Missions, Statesville: Broad Street Q. C. (5)
George F. Hood, Chaplain VA Hospital, Salisbury; South Fork Q. C. (17)
Carl H. King, Executive Secretary Board of Education, Statesville: Broad St. Q. C. (28)
Thomas S. Lee, Jr., Director of Junior High Work and Camping, Board of Education, Statesville: Wesley Memorial Q. C. (2)
Louise Robinson, Deaconess, Director of Children's Work, Board of Education, Statesville: Broad St. Q. C.

Thomasville District

James T. Hall, Chaplain, Sibley Memorial Hospital, Washington, Linwood-Tyro Q.C. (1)
James C. Singleton, Chaplain, U. S. Army, Johnsontown Q. C. (1)

Waynesville District

Elmer T. Clark (RS), Secretary, Methodist World Council, Waynesville: First Q.C. (1)
Vera Falls, Deaconess, Cherokee Q. C.
C. W. Faulkner, Jr., Saint Michael's Associate, England, Hayesville Circuit Q. C. (1)
J. W. Fowler, Jr., Supt. Lake Junaluska Assembly, Waynesville: First Q. C. (9)
Carl W. Judy, Missionary to Korea, Rockwood-Plains Q. C. (16)
Horace R. McSwain, Conference Missionary Secretary, Bryson City Q. C. (11)
G. A. Oglesby, Chaplain, U. S. Navy, Lake Junaluska Q. C. (4)
V. J. Ramsey, Chaplain, U. S. Army, Webster Q. C. (8)
Lee F. Tuttle, Secretary Designate, Methodist World Council, Waynesville: First Q.C. (1)
B. M. Whiteside, Chaplain, U. S. Army, Crabtree Q. C. (1)

Winston-Salem District

John R. Church, Conference Evangelist, Green Street Q. C. (28)
S. G. Ferree, Editorial Associate, "The Upper Room," Centenary Q. C. (8)
Ross Francisco, Sabbatical Leave, Mount Airy, Central Q. C. (1)
C. H. Peace, Industrial Chaplain, Centenary Q. C. (13)
H. M. Pollock, Chaplain U. S. Army, Cherry Street-Pine Grove Q. C. (6)
Garland R. Stafford, Executive Secretary of Town and Country Work, Lewisville, Q. C. (1)
R. W. Younts, Director Wesley Foundation, Wake Forest College, Maple Springs Q. C. (6)

STUDENT APPOINTMENTS

Albemarle District

D. D. Sain, Graduate School of Religion, Emory University, Wesley Chapel Q. C. (1)

Asheville District

O. C. Barker, Jr., Duke Divinity School, Asheville Central Q. C. (1)
L. Hugh Gowan, University of Louisiana, Oakley Q. C. (1)
Ralph Emerson James, Jr., Drew University, Asheville: Central Q. C. (1)
Joseph M. Reeves, Duke Divinity School, Marshall Q. C. (1)
Harry R. Sellars, Jr., Duke Divinity School, Brevard Q. C. (1)

Charlotte District

J. M. Bullard, Yale Divinity School, Myers Park Q. C. (7)
W. W. Butler, Graduate School of Religion, Emory University, St. Andrews Q. C. (1)
J. E. Davis, Jr., Duke Divinity School, Grace Q. C. (1)
P. G. Deal III, Duke Divinity School, Mouzon Q. C. (1)
R. W. Little, Duke Divinity School, Memorial Q. C. (1)
J. P. Todd, Jr., Duke Divinity School, Trinity Q. C. (1)
L. H. Witherspoon, Boston University, Myers Park Q. C. (4)

Gastonia District

B. E. Bass, Duke Divinity School, Lafayette Street Q. C. (3)
J. R. Gibson, Yale Divinity School, Shelby: Central Q. C. (2)
H. E. Wright, Duke Divinity School, Lawndale Q. C. (1)

Greensboro District

Ole Borgen, Duke Divinity School, West Market Street Q. C. (2)
H. B. Clark, II, Boston University, Reidsville Main Street Q. C. (2)
J. A. Raines, Trinity Q. C. (1)
Robert F. Streetman, Pacific School of Religion, College Place Q. C. (1)

High Point District

Anthony A. Adams, Candler School of Theology, Jamestown Q. C. (1)
F. E. Berry, Duke Divinity School, Mount Vernon Q. C. (3)
F. K. Macon, Boston University, Jamestown Q. C. (3)
Paul Elliott Moss, Jr., Duke Divinity School, Wesley Memorial Q. C. (1)

Marion District

David Miles Abernethy, Emory University, Connelly Springs Q. C. (2)

North Wilkesboro District

Carl N. Edwards, Duke University, Boonville-Mitchell's Grove Q. C. (1)

Salisbury District

Joseph Charles Daniels, Duke Divinity School, Landis Q. C. (1)
William Harold Faggart, Duke Divinity School, Shiloh (Cabarrus) Q. C. (1)
Tommy Martin Faggart, Duke Divinity School, South China Grove Q. C. (1)
J. J. Penick, Duke Divinity School, Salisbury: First Q. C. (2)
Curtis Levi Sides, Duke Divinity School, China Grove: First Q. C. (1)

Statesville District

William Grady Benfield, Candler School of Theology, Troutman Q. C. (2)
Blythe M. Gabriel, Candler School of Theology, Mooresville Central Q. C. (1)
Olin Bernis Isenhour, Duke Divinity School, Fairgrove Q. C. (2)

Thomasville District

J. R. Calloway, Duke Divinity School, New Mount Vernon-Shady Grove Q. C. (2)
Robert M. Clinard, Duke Divinity School, Mt. Carmel-Ebenezer Q. C. (1)
R. W. Leonard, Jr., Drew University, Lexington First Q. C. (2)
G. Roland Mullinix, Duke Divinity School, Macedonia Q. C. (1)
C. W. Sisk, Wesley Seminary, Erlanger Q. C. (2)

Waynesville District

F. Stuart Taylor, III, Candler School of Theology, Shooting Creek Q. C. (1)

Winston-Salem District

M. S. Rose, Jr., Candler School of Theology, Green Street Q. C. (1)
D. E. Whitlock, Jr., Wesley Seminary, Centenary Q. C. (2)

CHANGES IN APPOINTMENTS MADE BETWEEN THE CONFERENCE SESSIONS OF 1960 AND 1961

Asheville District

November 6, 1960—J. H. Green (RS) to Riverview, replacing T. M. Mason (AS) who became ill.

Charlotte District

August 15, 1960—D. C. Cannon III (transfer from Virginia Conference) to Mount Holly: Aldersgate, replacing J. R. Crew, Jr. (RS).
January 12, 1961—C. R. Brown, Jr., (S) to Charlotte: Church for Deaf, a new congregation.

Gastonia District

January 1, 1961—J. J. Shepard from student to chaplain, Kentucky State Hospital.

Greensboro District

May 1, 1961—E. S. Bancroft (S) to Sandy Ridge, replacing L. A. Hunsley, Jr., who transferred out.

High Point District

September 1, 1960—W. W. Mountcastle, Jr., from professor at High Point College to professor Nebraska Wesleyan College.
December 1, 1960—J. R. Petree from Chaplain, Alcoholic Homes to professor, Colegio Methodista, San Jose, Costa Rica.

Marion District

March 1, 1961—G. B. Clemmer (RS) to Rutherfordton: First, replacing J. R. Bogle who went to the Union Church of Manila, Philippines.

North Wilkesboro District

July 1, 1960—C. C. Bell to Elkin Circuit.
September 14, 1960—J. L. Caudill (S) to Deerfield, a new church.

Winston-Salem District

July 1, 1960—H. W. Hudspeth (S) to Pinnacle replacing C. C. Bell who went to Elkin Circuit.
July 7, 1960—Dobson Charge placed in Winston-Salem District from North Wilkesboro District.

MISSIONARIES OF THE WESTERN NORTH CAROLINA CONFERENCE

Miss Josephine Abrams	Argentina
Rev. and Mrs. William E. Andrews	Brazil
Miss Louise Avett	Hong Kong
* Miss Bobbie Gay Barrett	Japan
Rev. and Mrs. Burr Baughman	Sarawak, Borneo
Miss Joy Betts	Brazil
Rev. and Mrs. William O. Bigham	Brazil
Miss Ethel W. Bost	Japan
Rev. and Mrs. Charles Clay	Brazil
Mr. and Mrs. Ernest Eppley	Bolivia
* Miss Joan Goforth	Latin America
Rev. and Mrs. Edwin A. Hackney	India
* Mr. Elmer Odell Hall	Singapore
Miss F. Marlene Harmon	Belgian Congo
Rev. and Mrs. Carl Judy	Korea
Miss Lorena Kelly	Northern Rhodesia
* Miss Barbara Ann Leonard	Philippines
* Miss Jewell Lineberger	Liberia
Rev. and Mrs. Max K. Lowdermilk	India
Dr. and Mrs. Edmon L. Rice	West Pakistan
* Miss Pat Rothrock	Africa
* Mr. Robert Sigmon	West Pakistan
Rev. and Mrs. Jack Smith	Hawaii
Rev. and Mrs. Charles D. Stokes	Korea
Miss Evelyn Strader	India
Rev. and Mrs. David L. Swain	Japan
* Mr. Donald Turman	Malaya
Rev. and Mrs. Lonnie Turnipseed	Hong Kong
Mr. and Mrs. Jesse Vuncannon	Costa Rica
Mrs. Ralph A. Ward	Taiwan
Mrs. Ruth E. Williams	Malaya

* Short term (3 year) Missionaries

RETIRED

Miss Ola Callahan	Mexico
Dr. and Mrs. George Harley	Ganta, Liberia
Rev. and Mrs. N. S. Ogburn	Japan
Rev. and Mrs. I. L. Shaver	Japan
Dr. Marion B. Stokes	Korea, Cuba
Miss Mollie Townsend	Korea
Miss Nina Troy	China
Miss Lelia Tuttle	China

IX

Standing Rules of Order and Procedure

for the

WESTERN NORTH CAROLINA ANNUAL CONFERENCE

of

THE METHODIST CHURCH

I.

RULES OF ORDER AND PROCEDURE

Pursuant to the action of the General Conference of The Methodist Church as contained in Paragraph 634 of the Discipline of The Methodist Church 1960 (edition) the following rules of order and procedure of the Annual Conference of the Western North Carolina Conference of The Methodist Church are hereby established.

II.

MEMBERSHIP AND ORGANIZATION OF THE CONFERENCE

A. Membership.

1. The membership of this Conference shall be composed of:
(a) All ministers of the Conference in full connection.
(b) One lay delegate from every charge of the Conference to be elected annually as provided in the Discipline and one additional lay delegate for a charge having two or more ministers in full connection.

2. Those members of the Conference listed in the preceding paragraph hereof shall be full members of the Conference with the right to the floor and the right to vote.

3. The official membership roll shall be the roll call cards signed by the members present.

4. Ministers on trial, approved supply pastors, deaconesses, members of boards, commissions and committees of this Conference who are not lay delegates are members of this Conference and are entitled to the privilege of the floor without vote.

B. Officers.

1. **The Presiding officer.** The presiding officer of this Conference shall be the Resident Bishop of the Conference who shall preside at all sessions of the Conference but who shall have the privilege of appointing a presiding officer to preside in his stead in the event of illness or temporary absence from the Conference floor.

2. **The Conference Secretary.** The Secretary of the Annual Conference shall be elected quadrennially by the Conference on nominations arising from the floor at the Annual Conference preceding each General Conference of The Methodist Church.

3. **Assistant Secretary.** The Secretary shall nominate a sufficient number of assistants to handle properly the work of the Annual Conference who shall be elected by the Conference.

4. **Conference Stenographers.** The Conference Stenographers shall be appointed by the Conference Secretary and the compensation therefor shall be fixed by the Secretary by and with the approval of the Commission on World Service and Finance.

5. **The Treasurer.** The Conference Treasurer shall be nominated by the Commission on World Service and Finance and shall be elected by the Conference at the first session of the Conference following the General Conference. He shall be elected for the quadrennium or until his successor has been elected and qualifies.

6. **Statistician.** The Conference Statistician shall be elected by the Conference on nomination of the cabinet at the Annual Conference preceding each General Conference of The Methodist Church.

7. **Assistant Statisticians.** The Conference Statistician shall annually nominate a sufficient number of assistant statisticians who shall be elected by the Conference for the Conference Year.

8. **District Statistician.** There shall be a District Statistician for each district in the Conference who shall be nominated annually by the District Superintendents after consultation with the Conference Statistician who shall be elected by the Conference.

9. **Auditor.** The Auditor shall be nominated by the Commission on World Service and Finance and elected annually by the Conference.

10. **Compensation of Officers of Conference:** The Commission on World Service and Finance shall fix the compensation and office expense of the Secretary, the Assistant Secretaries, the Treasurer, the Statistician, the Assistant Statisticians and the Auditor, subject to the approval of the Conference, and the Commission on World Service and Finance shall fix and determine the method for paying such compensation and expenses, which compensation and expenses shall be paid by the Conference Treasurer upon certification to him by the Commission on World Service and Finance, which payments shall be made from the Conference Expense Fund.

C. Boards, Commissions and Committees

1. **Nomination and election of boards, commissions and committees.** Except as herein otherwise provided the Bishop and his Cabinet shall serve as a nominating committee for the membership of all the boards, commissions and committees of this Conference. The Bishop and his Cabinet shall annually or quadrennially as hereinafter set forth nominate the membership of the boards, commissions and committees of this Conference who shall be elected by the Conference. The Bishop and his Cabinet shall have the power to fill any vacancy on any of the boards, commissions and committees of this Conference which shall arise in the interim, which appointee shall hold office until the next election of the membership of said board, commission or committee.

2. **Terms of Service.**

(a) No person shall serve on any board, commission or committee listed below, paragraphs 3-5, of the Conference for more than eight successive years; this to be retroactive to 1952, except members of the committee on Conference Relations whose terms shall not be for more than nine successive years.

(b) No person shall serve on more than one board, commission or committee listed below, paragraphs 3-5, of this Conference excepting in those cases where an individual shall be a member of a board, commisssion or committee ex officio.

(c) In the event of the appointment of any member of any board, commission or committee listed below, paragraphs 3-5, to the District Superintendency, his membership on any board, commission or committee listed below, paragraphs 3-5, shall forthwith terminate unless his membership on said board, commission or committee shall be in an ex officio capacity. This provision, however, shall not refer to the service of the District Superintendents on the Committee on Nominations. Any such vacancy thus created shall be filled as hereinafter set out.

(d) Quadrennial boards shall be convened for organization by a District Superintendent appointed by the Bishop during the Annual Conference at which they are elected and shall assume their functions upon the adjournment of the Annual Conference at which they are elected unless otherwise required by the Discipline or by action of the Conference.

(e) Each annual board, commission or committee shall be convened for organization by a District Superintendent appointed by the Bishop before the expiration of the Conference of such Annual Conference and shall terminate their functions at the conclusion of the next Annual Conference.

3. **The following boards, commissions and committees shall be elected quadrennially at the first session of this Conference following the General Conference upon nominations made by the Bishop and his Cabinet.**

(a) **BOARDS:**

(1) **The Bible Board:** The Bible Board shall be composed of one minister and one layman from every district in the Conference.

(2) **Board of Christian Social Concerns:** The Board of Christian Social Concerns shall be organized with two ministers, one layman and one lay woman from every district in the conference and as specified in paragraph 1545 of the Discipline.

(3) **Deaconess Board:** The Deaconess Board shall be composed of the individuals designated by Paragraph 1254 of the Discipline.

(4) **Board of Education:** The Board of Education shall be composed of one minister

and one layman from every district and additional members as provided in Paragraph 1443 of the Discipline.

(5) **Board of Evangelism:** The Board of Evangelism shall be composed of the individuals designated by paragraph 1478 of the Discipline.

(6) **Board of Hospitals and Homes:** The membership of the Board of Hospitals and Homes shall be as provided in Paragraph 1561 of the Discipline.

(7) **Board of Ministerial Training and Qualifications:** The Board of Ministerial Training and Qualifications shall be composed of 25 ministerial members.

(8) **Board of Missions:** The Board of Missions shall be composed of one minister and one layman from every district in the Conference and others as specified in Paragraph 1295 of the Discpiline.

(b) **COMMISSIONS:**

(1) **Christian Vocations:** The Commission on Christian Vocations shall be composed as set forth in Paragraph 675 of the Discipline. District Directors of Christian Vocations shall be ex officio.

(2) **Commission on Christian Higher Education:** The Commission on Christian Higher Education shall be organized as provided for in Paragraph 1452 of the Discipline.

(3) **Commission on Minimum Salary:** The Commission on Minimum Salary shall be composed of the Executive Committee of the Board of Lay Activities, the Board of Missions and the Commission on Town and Country Work, two District Superintendents named by the Bishop and two District Lay Leaders named by the Conference Lay Leader.

(4) **Commission on Town and Country Work:** The Commission on Town and Country Work shall be composed as set forth in Paragraph 1231 of the Discipline.

(5) **Commission on Promotion and Cultivation:** The membership of this commission shall be composed as set forth in Paragraph 755 of the Discipline.

(6) **Television, Radio and Film Commission:** There shall be a Television, Radio and Film Commission as set forth in Paragraph 1583 of the Discipline.

(7) **Commission on World Service and Finance:** The Commission on World Service and Finance shall be composed as set forth in Paragraph 791 of the Discipline.

(8) **Commission on Worship:** The Commission on Worship shall be composed of one minister and one layman from every district in the conference.

(c) **COMMITTEES:**

(1) **Committee on Appeals:** There shall be a Committee on Appeals composed of five members, two of whom shall be ministers and three of whom shall be laymen. There shall be two reserve members on this Committee, one of whom shall be a minister and one of whom shall be a layman. This Committee shall hear all appeals from Quarterly Conferences, from decisions of District Boards of location and building and from decisions of Arbitration Committees constituted to make allocation of parsonage assets when a circuit is divided, and to serve in any other capacity designated by the Presiding Bishop of the Conference. This Committee shall make an annual report containing its recommendations and decisions to the Annual Conference.

(2) **Committee on Conference Entertainment:** The Committee on Conference Entertainment shall be composed of four ministers and three laymen. It shall be the duty of this Committee to advise with the local entertainment committee and to recommend to each Annual Conference the site of the succeeding Annual Conference and the method of entertaining the members of the Conference. The Conference Secretary shall be an ex officio member of this Committee.

(3) **Program Committee:** The Program Committee shall consist of the Resident Bishop, the Conference Secretary, the Chairman of the Conference Entertainment Committee, the Host District Superintendent, the Host Pastor and the Conference Lay Leader.

(4) **Publication of the Conference Journal:** This Committee shall be composed of three ministers and two laymen. The Editor of the Conference Journal and the Conference Statistician shall be ex officio members of this Committee without vote. The Committee shall consult with the Editor of the Conference Journal and let the contract for the printing thereof and shall make recommendations to the Conference regarding the publication of the Journal.

(5) **Committee on Rules:** This Committee shall be composed of three ministers and two laymen. The Conference Secretary shall be an ex officio member of this Committee. The Committee on Rules shall report its recommendations concerning any change or amendment to the rules at the first session of each Annual Conference and as often during the sessions as may be necessary.

4. **Board of Pensions:** The Board of Pensions shall be composed of twenty members, effective ministers and laymen in equal numbers, and so arranged in two equal classes that one-half shall be elected quadrennially for a term of eight years.
5. **Committee on Conference Relations:** The Committee on Conference Relations shall be composed of twelve traveling elders and so arranged in three equal classes that one-third shall be elected annually for a term of three years.
6. **Annual Boards and Committees:** The following boards and committees shall be **elected annually by this Conference upon nominations made by the Bishop and his Cabinet excepting as hereinafter provided:**

(a) **BOARDS:**

(1) **Board of Lay Activities:** The Board of Lay Activities shall consist of the Conference Lay Leader, the Associate Conference Lay Leaders, the various District Lay Leaders and Associate District Lay Leaders and the District Superintendents, and shall be elected as set forth in Paragraph 1503 of the Discipline.

(2) **District Board of Church Location and Building:** This Board shall be composed as set forth in Paragraph 721 of the Discipline.

(b) **COMMITTEES:**

(1) **Committee on Courtesies and Introductions:** This Committee on Courtesies and Introductions shall not consist of more than ten individuals. It shall be the duty of this Committee to present and introduce guests of the Conference.

(2) **Committee on Daily Minutes:** The Committee on Daily Minutes shall consist of three members who shall examine the daily minutes of the Conference and report thereon to the Conference for approval.

(3) **Committee on District Conference Records:** The Committee on District Conference Records shall be composed of five members who shall examine the District Conference records and report their findings and recommendations to the Conference.

(4) **District Committee on Ministerial Qualifications:** This Committee shall be composed as set forth in Paragraph 695 of the Discipline.

(5) **Committee on Investigation:** The Committee on Investigation shall be composed as set forth in Paragraph 931 of the Discipline.

(6) **Committee on Memoirs:** The Committee on Memoirs shall consist of the Conference Secretary who shall be chairman thereof and such additional members as he shall elect.

(7) **Committee on Resolutions:** The Committee on Resolutions shall be composed of not more than seven members. It shall be the duty of this committee to present appropriate resolutions of courtesy and appreciation; to this committee may be referred all resolutions which may be offered on the floor of the Conference which are not to be cared for by any other Conference Board, Committee or Commission.

III.

REPORTS AND RESOLUTIONS

A. All annual reports of the boards, commissions and committees of the Conference shall be submitted in writing to the Conference Secretary at least 30 days prior to the convening of the Conference and shall be typewritten and presented in triplicate.

B. Any additional report submitted by any board, commission or committee of the Conference shall be submitted in writing in triplicate.

C. All resolutions introduced shall be in writing and submitted in triplicate.

D. Any amendment offered to any report or proposal shall be in writing and submitted to the Secretary in triplicate when presented to the Conference for consideration.

E. The annual reports submitted as provided in Paragraph A hereof shall be printed and combined together in booklet form, which printing shall be under the direction of the Conference Secretary and the expense thereof shall be paid by the Conference Treasurer.

IV.

PASTOR'S REPORT TO THE ANNUAL CONFERENCE

A. Every pastor shall complete Table I of his annual report to the Conference and forward his report to the District Statistician at least two weeks before the Conference convenes.

B. Table II shall be completed by every pastor and delivered to the Conference Statistician at least two weeks prior to the convening of Conference.

C. Tables I and II shall be filled in by individual churches with totals for the charge

and shall be printed in the Conference Journal by both individual churches and charges.

D. Reports on finances shall be reported in even dollars only.

V.

CONFERENCE JOURNAL

A. The Conference Secretary shall ex officio be the Editor of the Conference Journal which journal shall be edited in keeping with the regulations of the General Conference and the Southeastern Jurisdictional Conference under the direction of the Conference Committee on publication of the journal.

B. The number of copies ordered for the current year by the pastors and District Superintendents shall determine the number of copies of the Journal to be printed.

C. Orders for the Conference Journal must be received not later than thirty days after the adjournment of Conference and shall be shipped only on current orders from the pastors or District Superintendents.

D. Payment for the Conference Journal shall be made promptly to the Conference Treasurer upon receipt of the the same by the pastor or the charge treasurer.

E. Every member of the Conference and every Conference claimant shall be sent one copy of the Conference Journal each year without charge.

F. The price of the Conference Journal is fixed at $1.75 per copy when shipped in lots or $2.00 when mailed separately.

G. The Conference may, upon nomination of the Cabinet, dedicate the Journal to the memory of a person or persons who have rendered outstanding service to the Church. Any individual or agency of the Conference may present to the Cabinet thirty days before the opening session of the Annual Conference a name or names for consideration.

VI.

DISTRICTS

A. There shall be a total of thirteen districts in this Annual Conference, the boundaries of which shall be determined by the Presiding Bishop after consultation with the Cabinet.

B. A district conference shall be held annually in every district.

C. Every pastoral charge shall elect annually four delegates to the District Conference. These shall be in addition to those named in the Discipline as ex officio members of the District Conference.

D. Every District Superintendent shall furnish the Bishop, the Conference Treasurer and the Conference Statistician as early in the Conference year as possible an official copy of the apportionments to the charges within his district for world service and conference benevolences, ministerial support, minimum salary fund and college sustaining fund and the amount accepted by the individual charges and by every church on the charge.

E. Every District Superintendent, as early in the Conference year as possible, shall furnish to the Bishop in charge, the Conference Treasurer, and the Conference Statistician a schedule showing the salaries of the pastors and associate pastors as set by the first Quarterly Conference in every charge in the district.

F. District Superintendents shall furnish to the Conference Secretary, upon his request, such vital statistics as he may require.

G. There shall be a district treasurer in every district to be elected by the first District Conference following the General Conference on nomination of the District Superintendent who shall serve for the succeeding four years.

VII.

RULES OF ORDER AND PARLIAMENTARY PROCEDURE

The rules of the preceding General Conference shall govern the procedure of this Annual Conference insofar as they may apply; otherwise Robert's Rules of Order shall govern the parliamentary procedure of this Annual Conference.

VIII.

AMENDMENTS

These standing rules may be amended at any time by this Conference by a two-thirds vote, providing the proposed amendment shall be presented in writing and shall not be submitted to vote until and unless one day has elapsed from the submission thereof, and providing further that the rule fixing the number of districts may not be amended later than the second morning of the Conference session.

X

Reports

Report A

COMMISSION ON WORLD SERVICE AND FINANCE

REPORT NO. 1

As we come to the end of the first year of this quadrennium your Commission on World Service and Finance, as in past years, is again looking forward to the full payment of our greatly increased apportionments. Through the fulfillment of our obligations, both at home and abroad, we are again insuring the continuance of our program of teaching Christ at home as well as in foreign lands to great numbers of people who are less fortunate than we are. We urge all of our people and all of our churches to further improve their World Service giving through a complete acceptance of all apportionments and a greatly expanded program of giving to the various Advance Specials which so urgently need our support in countries torn with strife and inhabited by a people who need the Christian Story to give them hope for the future. Let all of our people be generous in their giving to these specials.

The Commission again recommends the continuance of the program looking toward adequate compensation to the local pastor which will provide for the complete payment of the pastor's salary by the charge through the every member canvass as recommended by the Commission on Minimum Salary in their report to the 1960 Conference. We also urge that all other charges review pastor's salaries and to insure that adequate salaries are being paid in keeping with increased costs of living and that where adjustments are needed that these adjustments be made promptly. This is the responsibility of the local church and every layman and every effort should be made to maintain a proper salary standard for each pastor.

Your Commission has again reviewed the requests of the various boards and commissions and other agencies of the Conference and recommends the appropriations listed below. Some adjustments have been made in requests and appropriations, however the increases have been held to an absolute minimum and we believe the recommended appropriations represent an equitable distribution between the various agencies of the Church.

We recommend that the Conference Fiscal Year 1961-1962 begin on June 1, 1961 and end on May 31, 1962, conforming with the fiscal year of our National Offices. We further recommend that each pastor submit his completed financial reports to the Conference by May 28th, 1962 and that all charges complete their payments to the Conference Treasurer by the same date. We also suggest and urge that each charge endeavor to have all payments in to the Conference Treasurer by May 15, 1962 in order that required reports to the Annual Conference may be completed prior to the meeting of the Annual Conference in June.

We recommend that the total apportionments be divided as follows:

World Service		$367,157.00
Conference Benevolences	$294,220.00	
Inter-Denominational Co-Operation Fund	14,351.00	
Candler School of Theology, Building Fund	10,000.00	309,171.00
Subtotal		676,328.00
Annual Conference Operating Fund		50,000.00
Jurisdictional Conference Expense		21,130.00
General Administration Fund		22,962.00
Total Apportionments		$779,820.00

The Annual Conference Operating Fund, the Jurisdictional Conference Expense Fund and the General Administration Fund shall be prior claims.

We recommend the following apportionments to the various districts:

Albemarle	$ 45,839.00
Asheville	55,713.00
Charlotte	101,206.00
Gastonia	73,693.00
Greensboro	80,268.00
High Point	68,033.00
Marion	43,031.00
North Wilkesboro	25,594.00
Salisbury	66,313.00
Statesville	65,182.00
Thomasville	43,835.00
Waynesville	33,319.00
Winston-Salem	77,794.00
Total	$779,820.00

We recommend the following appropriations for Conference Benevolences:

1. Board of Education, College Section	$ 49,400.00
2. Board of Education, Local Church Section	53,000.00
3. Board of Missions	66,500.00
4. Board of Missions, Building Fund	15,000.00
5. Board of Publications	6,000.00
6. Board of Lay Activities	1,200.00
7. Inter-Conference Commission on Student Religious Work	41,000.00
8. Board of Christian Social Concerns	6,500.00
9. North Carolina Council of Churches	3,000.00
10. Board of Evangelism	4,500.00
11. Board of Ministerial Training & Qualifications	2,750.00
12. Commission on Christian Vocations	1,500.00
13. Commission on Town & Country Work	14,000.00
14. Commission on Town & Country Work, Building Fund	3,000.00
15. Board of Hospitals and Homes	550.00
16. Approved Supply Pastor's School	3,000.00
17. Historical Society	470.00
18. Commission on Television and Radio	1,500.00
19. Deaconess Board	250.00
20. Statesville Conference Center	10,100.00
21. Albemarle & High Point District Parsonage Equities	10,000.00
22. Commission on Publishing Interests	200.00
23. Commission on Promotion and Cultivation	400.00
24. Commission on Worship	400.00
Total	$294,220.00

NOTE: The $15,000.00 appropriation to the Board of Missions, Building Fund, is designated as follows: $3,700.00 to apply on a parsonage for the Director of Finance and Field Service; $6,300.00 is to apply on a parsonage for the Executive Secretary of the Board of Missions; $5,000.00 is to apply on a parsonage for the Conference Director of Church Extension.

Other Recommendations

1. That all monies for World Service and Conference Benevolences, Inter-Denominational Co-Operation Fund, Minimum Salary Fund, Episcopal Fund, District Superintendent's Fund, Conference Claimants' Fund, College Fund, Conference Fund, Town & Country Work, Race Relations, Commitment Day, Student Day, Golden Cross and the Methodist Home for the Aged be handled through the office of the Conference Treasurer.

2. That all Boards and Commissions whose annual appropriations are $5,000.00 or less shall use the Conference Treasurer as Fiscal Agent in order to save the expense of separate audits and bonds.

3. That the Episcopal Fund shall be an amount equal to 2% of the salary of the pastor and ministerial assistants for the preceding year.

4. The Board of Conference Claimants' is asking for an apportionment of an amount equal to 18% of the salary of the pastor and ministerial assistants for the preceding year.

5. That each charge pay to the District Superintendent's Fund an amount equal to 4½% of the salary of the pastor and ministerial assistants for the preceding year and that the salary of each District Superintendent be set at $9,000.00.

6. That each charge pay to the Minimum Salary and Ministerial Education Fund an amount equal to 4½% of the amount raised by the charge preceding year on the following items:

a. Paid Other Current Expenses and Incidentals, etc. (Item 46 of the Pastor's Report).

b. Paid for Church School Lesson Materials, Supplies, Administration, etc. (Item 47 of the Pastor's Report).

c. Total paid Pastor and Associate(s), (Item 49 of the Pastor's Report).

That the Minimum Salary and Ministerial Education Fund be divided as follows:

3½% For the Minimum Salary Fund.

½% For the Ministerial Student Scholarship Fund.

½% To be divided between Duke Divinity School and Candler School of Theology on the basis of the number of Methodist students in candidacy for the Bachelor of Divinity degree who were enrolled in each institution during the quadrennium 1956-1960.

That the schedule of Minimum Salary for the ensuing year be as follows:

	Single	*Married*
Members of Conference	$3,600.00	$3,800.00
Probationers	3,400.00	3,600.00
Approved Supplies	3,200.00	3,400.00
Supplies	3,000.00	3,200.00

Students and Part Time Supplies on an adjusted basis of $1,400.00 to $3,000.00.

Minimum Salaries of RETIRED SUPPLIES shall be computed on an adjusted basis; if the total amount received from the pastoral charge and the Board of Pensions is less than $4,400.00 the Minimum Salary Fund will supplement the salary up to $4,400.00, provided that the total of the amount paid by the pastoral charge and the Minimum Salary Fund does not exceed $2,800.00.

Years of Service Supplement: Full time supplies (except Retired Supplies); $75.00 for each four full years of service up to 24 years. Conference members $100.00 for each four full years of service up to 24 years.

Dependent Children: All ministers receiving Minimum Salary support; $100.00 for each dependent child up to six children.

Dependent Children Defined: 1. Single; 2. Not over 18 years of age, or undergraduate in college; 3. Exception-handicapped person not capable of self-support.

All payments shall be based on either years of service or dependent children, whichever is the greater, but not on both or any combination of the two.

That the Executive Committee of the Board of Missions continue to administer the Minimum Salary Fund.

That the recommendation to increase the Minimum Salary Schedule be carried out as follows: The Minimum Salary Schedule will be increased $100.00 for each accumulated increase of $200.00 in pastoral support reported by the charges receiving Minimum Salary Funds. Explanation: The increases of the charges receiving Minimum Salary Funds when reported by the District Superintendent shall be added together and divided by the number of charges receiving Minimum Salary Funds. This will give the average increase of all of the charges and for each $200.00 the Minimum Salary Schedule will be increased $100.00. Average increases of less than $200.00 are accumulative and will be added to the average of the following year. For example: If there were 150 charges receiving Minimum Salary Funds, it would be necessary for the total increases to amount to $30,000.00 in order to have $200.00 average. If the increases should be $250.00, the $50.00 would be carried over until the next year.

7. That each charge pay to the College Fund an amount equal to 6% of the amounts raised by the pastoral charge the preceding year on the following items: Items 46, 47 and 49 of the Pastor's Report (see item 6 above). That on the recommendation of the Board of Education, this fund be distributed on the following basis:

1.5% to Brevard College
1.5% to Greensboro College
1.5% to High Point College
.5% to Pfeiffer College
.5% to Duke Divinity School
.5% to the Wesley Foundation Centers, Building Fund

6% Total

The amount paid to Duke University is to include a provision for scholarships in the Divinity School.

We recommend that the Board of Education continue to administer the College Sustaining Fund, and that the Wesley Foundation Centers Building Fund continue to be administered by the Inter-Conference Commission on Student Religious Work.

8. That each charge pay to the Children's Home an amount equal to 5¾% of the amount raised by the charge the preceding year on the following items: Items 46, 47 and 49 of the Pastor's Report (See item 6 above). We also recommend that these funds be paid direct to the Children's Home.

9. That each charge pay to the Methodist Home for the Aged Fund an amount equal to 2% of the amount raised by the charge the preceding year on the following items: Items 46, 47 and 49 of the Pastor's Report (See item 6 above).

We also recommend that Mother's Day be set as a time for the work of the Home to be emphasized. If the local church shall elect to take a special offering on this day, it will be directed to the Conference Treasurer and credited on the amount apportioned to the charge. The first use of these funds shall be to cover the charitable work of the Home and any remaining funds directed for further expansion, thus enabling the Home to serve a large number of persons more adequately. The Board of Managers of the Home shall be granted the privilege of soliciting and receiving free-will contributions in keeping with the Discipline, the Commission's recommendation, and the specific advice of the Presiding Bishop for the purpose of constructing a 166 to 250 bed Health Center to incorporate infirmary space and nursing home facilities to serve members of the Home and persons who cannot meet the present physical requirements of the Home.

10. That each charge pay to the Conference Treasurer $50.00 plus $50.00 for each ministerial assistant appointed to the charge for the current year, to be used as follows:

One-half of the amount collected shall be used to defray a portion of the expenses of the Annual Conference.

One-half of the amount collected shall be used to pay a portion of the moving expenses of pastors moving from one charge to another within the bounds of this Conference. We recommend that pastors moving at the beginning of the 1961-1962 Conference Year be paid from this fund 50¢ per mile as a portion of their moving expense—on the basis of the distance between the two points. Pastors are to make request for payment on forms to be obtained from the Conference Treasurer.

11. In accordance with action of the 1960 Annual Conference directing this Commission to "take under consideration and present to the 1961 Conference a possible plan for eliminating appropriations based on pastor's salary except those specified in the Discipline," your Commission has again reviewed the possibility of using some other base for purposes of apportionment to the various charges. It is the opinion of the Commission that the present method represents the most equitable basis available for this purpose since it combines items 46, 47 and 49 for those items not completely applicable to the pastor's salary. This commission will continue to study this matter and if a more equitable basis can be found will make further recommendations to the Annual Conference.

12. That any over-payment of World Service for the year 1961-1962 be held by the Conference Treasurer as a reserve fund.

13. That we approve the request of the Board of Education that every church observe "Church School Rally Day" with an offering on October 15th or April 1st, according to the convenience of the local church.

14. That we again approve the recommendation of the Conference Board of Missions for Church Extension on the district level and that we recommend that every charge pay to the District Missions Society at least $1.00 per member for Church Extension and that each District Missions Society transmit 10% of its receipts to the Conference Board of Missions.

15. That the month of April be designated as Golden Cross Month, during which time our churches are urged to receive an offering to be expended at the direction of the Board of Hospitals and Homes and that the Conference Treasurer receive these funds and make disbursements on instructions of the Conference Director of the Golden Cross.

16. That we approve the request of the Board of Christian Social Concerns that every charge observe Commitment Sunday on the first Sunday in December with an offering for the work of the Board (including Temperance) and that these offerings be forwarded to the Conference Treasurer.

17. That we approve the request of the Gilbert-Lambuth Memorial Chapel Committee that every charge voluntarily accept an apportionment of ½ of 1% of items 46, 47

and 49 of the Pastor's Report (see item 6 above) for the purpose of erecting Gilbert-Lambuth Memorial Chapel at Paine College, Augusta, Ga., and that these funds be forwarded to the Conference Treasurer and that the amounts received be disbursed to the Southeastern Jurisdictional Conference for the specified building fund.

18. That George Curtis Smith be designated Conference Auditor.

19. That we commend the Conference Treasurer, F. D. Russell for his faithful and diligent service.

20. That the following expenditures be made from the Annual Conference Operating Fund:

a. $600.00 remuneration for the Conference Auditor.
b. $3,600.00 remuneration for the Conference Treasurer.
c. $900.00 remuneration for the Conference Secretary.
d. $600.00 remuneration for the Conference Statistician.
e. $20.00 remuneration for each District Statistician.
f. The sum of $1,500.00 for the Area Episcopal Fund.
g. $6,000.00 for the Methodist Information Office for the Charlotte Area.
h. Necessary expenses for the Conference Treasurer, Conference Secretary and Conference Statistician to attend the Jurisdictional meetings of those officers.
i. That all necessary expense in connection with the entertainment of the Annual Conference be authorized by the Committee on Conference Entertainment and that the chairman or secretary of said committee approve all bills incurred in the entertaining of the Annual Conference.
j. We recommend that the Conference Treasurer be authorized to pay any deficit in Annual Conference Operating Expenses from the reserve on hand.

21. That the Conference Treasurer be authorized to advance from the reserve fund amounts not to exceed $1,000.00 or 50% of the annual appropriation, whichever is lower, to the several commissions and boards of the Conference for the purpose of meeting current expenses, where the appropriation has not been received from current collections.

22. The books of the following treasurers have been audited and each treasurer is bonded by the institution as follows:

Brevard College	$25,000.00
Greensboro College	35,000.00
Assistant	25,000.00
High Point College	25,000.00
Assistant	25,000.00
Children's Home	30,000.00
All Others	15,000.00
Home for the Aged	25,000.00
Administrator	25,000.00
Cashier	25,000.00
All Others	10,000.00

23. The Commission on World Service and Finance has a position bond for the following treasurers in the amount of $50,000.00:

Board of Education
Board of Missions
Board of Church Extension
Board of Conference Claimants
Charlotte Mission Society
Eugene M. Cole Foundation
Conference Treasurer
Assistant to the Conference Treasurer

All audits of Conference Boards and Agencies which have not been submitted or completed will be completed as soon as possible.

24. Summary of items applying to Local Church Budgets:

a. World Service and Conference Benevolences—get amount from District Stewards.

b. Other Ministerial Support:

Episcopal Fund—2% of salaries of pastor and assistants for the preceding year.

Conference Claimants' Fund: 18% of salaries of pastor and assistants for the preceding year.

District Superintendents Fund: 4½% of salaries of pastor and assistants for the preceding year.

c. Minimum Salary and Ministerial Education Fund—4½% of items 46, 47 and 49 of the Pastor's Report for the previous year.

d. College Fund—6% of items 46, 47 and 49 of the Pastor's Report for the previous year.

e. Home for the Aged—2% of items 46, 47 and 49 of the Pastor's Report for the previous year.

f. Children's Home—5¾% of items 46, 47 and 49 of the Pastor's Report for the previous year.

g. Conference Fund—$50.00 from each charge plus $50.00 for ministerial assistant appointed to the charge for the year 1961-1962.

NOTE: In order that the various Conference Agencies may have our report at the beginning of the Annual Conference in 1962, we request that all Conference Boards, Commissions and Agencies send their reports and requests to us in writing (in triplicate) by March 1, 1962 on forms which will be provided by this commission.

HERBERT M. WAYNE, Chairman
JOHN W. HOYLE, JR., Secretary

Adopted: (with exception of 6) Morning Session, June 9, 1961.
Adopted: (Section 6) Morning Session, June 10, 1961.

REPORT NO. 2

ALBEMARLE AND HIGH POINT DISTRICT EQUITIES

WHEREAS at the 1960 Annual Conference two new districts were established, known as the Albemarle District and the High Point District,

AND WHEREAS the 1960 Conference approved an appropriation of $3,000.00 for each district for the assumption of District Parsonage equities,

AND WHEREAS by action of the 1961 Conference an additional appropriation of $5,000.00 for each district was approved,

AND WHEREAS it is estimated that the total equities to be paid to each district should be an amount equal to $20,000.00, therefore

BE IT RESOLVED that the World Service and Finance Commission shall recommend to the 1962 Annual Conference and the 1963 Annual Conference for their consideration, without prejudice and without commitment amounts sufficient to pay the additional equities.

HERBERT M. WAYNE, Chairman
JOHN W. HOYLE, JR., Secretary

Adopted: Morning Session, June 10, 1961.

TREASURER'S REPORT

STATEMENT OF RECEIPTS AND DISBURSEMENTS

Receipts

General and Conference Benevolences (Sch A)	$ 760,202.36
District Superintendents' Fund (Sch B)	119,049.84
Episcopal Fund (Sch B)	47,619.93
Conference Claimants' Fund (Sch B)	428,579.42
Minimum Salary Fund (Sch C)	189,503.08
College Fund (Sch D)	296,398.50
Methodist Home for the Aged (Sch E)	111,274.36
Conference Fund (Sch F)	31,709.40
Commitment Day (Sch G)	5,414.65
Race Relations (Sch G)	9,507.90
Student Day (Sch G)	5,888.71
Golden Cross (Sch H)	35,043.06
Ministerial Student Scholarship Fund (Sch K)	27,486.23
Various Boards & Commissions (Sch L)	67,206.60
Foreign Mission Specials (Sch M)	24,842.66
Conference Mission Specials (Sch N)	10,064.80
Misc. Due Other Funds (Sch O)	57,689.88
Annual Conference Expense Fund (Sch P)	70,188.05
Total Receipts	$2,297,669.43

Balances forwarded from previous year:		
Reserve Account	$ 3,726.19	
District Superintendents' Fund	57,509.90	
United College Appeal	285.00	
Ministerial Student Scholarship	25,351.60	
Various Boards & Commissions	19,789.91	
Misc. Due Other Funds	926.93	
Reserve for 1960 Conference Expense	31,927.41	139,516.94
Total Receipts and Balances Forwarded		$2,437,186.37

Disbursements

General & Conference Benevolences (Sch A)	$ 753,722.00
District Superintendents' Fund (Sch B)	114,400.00
Episcopal Fund (Sch B)	47,619.93
Conference Claimants' Fund (Sch B)	428,579.42
Minimum Salary Fund (Sch C)	189,503.08
College Fund (Sch D)	296,398.50
Methodist Home for the Aged (Sch E)	111,274.36
Conference Fund (Sch F)	31,709.40
Commitment Day (Sch G)	5,414.65
Race Relations (Sch G)	9,507.90
Student Day (Sch G)	5,888.71
Golden Cross (Sch H)	25,496.36
United College Appeal (Sch J)	200.00
Ministerial Student Scholarship Fund (Sch K)	3,385.05
Various Boards & Commissions (Sch L)	45,853.92
Foreign Mission Specials (Sch M)	24,842.66
Conference Mission Specials (Sch N)	10,064.80
Misc. Due Other Funds (Sch O)	56,815.36
Annual Conference Expense Fund (Sch P)	57,235.97
Total Disbursements	$2,217,912.07

Balances on hand for the following funds:		
Reserve Account	$ 10,206.55	
District Superintendents' Fund	62,159.74	
Golden Cross	9,546.70	
United College Appeal	85.00	
Ministerial Student Scholarship Fund	49,452.78	
Various Boards & Commissions	41,142.59	
Misc. Due Other Funds	1,801.45	
Reserve for 1961 Conference Expense	35,000.00	
Conference Expense—Working Fund	9,879.49	219,274.30
Total Disbursements and Balances on Hand		$2,437,186.37

Balance on hand distributed as follows:

Certificates of Deposit:

Mooresville Federal S&L Asso., Mooresville, N. C.	$ 5,000.00
City Savings Bank, Charlotte, N. C.	5,000.00
Citizens Bank, Charlotte, N. C.	10,000.00
Bank of Commerce, Charlotte, N. C.	10,000.00
First Federal S&L Asso., Charlotte, N. C.	5,000.00
Mutual B&L Asso., Charlotte, N. C.	10,000.00
First Federal S&L Asso., Burlington, N. C.	2,500.00
N. C. National Bank, Charlotte, N. C. (Ministerial Student Scholarship Funds)	20,000.00
Total Certificates of Deposits	67,500.00
Deposit—Bank of Commerce, Charlotte, N. C.	151,774.30
Total Balance on Hand	$219,274.30

Respectfully submitted,
F. D. RUSSELL, Conference Treasurer

Schedule "A"

GENERAL & CONFERENCE BENEVOLENCES

Receipts

District	Apportioned	Percent Apportioned Collected	Collected
Albemarle	$ 44,305.00	100.27	$ 44,423.18
Asheville	53,848.00	100.48	54,104.23
Charlotte	97,819.00	101.07	98,866.54
Gastonia	71,227.00	103.15	73,474.11
Greensboro	77,582.00	100.27	77,787.70
High Point	66,019.00	101.44	66,969.63
Marion	41,591.00	101.10	42,050.03
North Wilkesboro	24,368.00	100.13	24,399.70
Salisbury	64,094.00	100.00	64,096.04
Statesville	63,001.00	100.22	63,140.55
Thomasville	42,368.00	101.38	42,951.52
Waynesville	32,204.00	100.83	32,471.79
Winston-Salem	75,296.00	100.23	75,467.34
Totals	$753,722.00	100.86	$760,202.36
Reserve Acct. Brought Forward			$ 3,726.19
Total			$763,928.55

Disbursements

Dr. Don A. Cooke, Treas., General Benevolences		$367,157.00
Annual Conference Boards and Commissions:		
Board of Christian Education, College Section	$40,000.00	
Board of Christian Education, Local Church Section	53,000.00	
Board of Christian Education, Building Fund	5,000.00	
Board of Missions	66,500.00	
Board of Missions, Building Fund	10,000.00	
Board of Publications	6,000.00	
Board of Lay Activities	1,200.00	
Inter-Conf. Commission on Student Religious Work	36,000.00	
Board of Christian Social Concerns	5,900.00	
Board of Evangelism	4,000.00	
Board of Ministerial Training	2,500.00	
N. C. Council of Churches	3,000.00	
Commission on Christian Vocations	1,000.00	
Commission on Town & Country Work	14,000.00	
Commission on Town & Country Work, Bldg. Fund.	3,000.00	
Board of Hospitals & Homes	350.00	
Approved Supply Pastors' School	3,000.00	
Historical Society	465.00	
Commission on Television & Radio	1,500.00	
Deaconess Board	250.00	
Statesville Conference Center	10,800.00	
Assumption of Equities in Dist. Parsonages for Albemarle & High Point Districts	6,000.00	$273,465.00
Jurisdictional Conference		15,787.00
General Administration Fund		22,962.00
Candler School of Theology, Building Fund		10,000.00
Annual Conference Operating Fund		50,000.00
Inter-Denominational Co-operation Fund		14,351.00
Total Disbursements		$753,722.00
Balance on Hand—Reserve Account		10,206.55
Total		$763,928.55

Schedule "B"
OTHER MINISTERIAL SUPPORT FUNDS

Receipts

District	District Superintendent	Episcopal Fund	Conference Claimants
Albemarle	$ 6,868.00	$ 2,747.20	$ 24,724.80
Asheville	9,186.86	3,674.74	33,072.70
Charlotte	13,367.20	5,346.88	48,121.92
Gastonia	11,828.20	4,731.28	42,581.52
Greensboro	12,287.30	4,914.92	44,234.28
High Point	9,179.70	3,671.88	33,046.90
Marion	7,543.06	3,017.22	27,155.00
North Wilkesboro	5,018.98	2,007.60	18,068.34
Salisbury	8,851.10	3,540.44	31,863.96
Statesville	9,677.00	3,870.80	34,837.20
Thomasville	8,350.63	3,340.25	30,062.27
Waynesville	5,702.56	2,281.03	20,529.23
Winston-Salem	11,189.25	4,475.70	40,281.30
Totals	$119.049.84	$47,619.94	$428,579.42
Forwarded from previous year	57,509.90		
Grand Totals	$176,559.74	$47,619.94	$428,579.42

Disbursements

Salaries District Superintendents	$114,400.00		
Dr. Don A. Cooke, Treas.		47,619.94	
Marshall I. Pickens, Treas.			428,579.42
Balance on Hand	62,159.74		
Grand Totals	$176,559.74	$47,619.94	$428,579.42

Schedule "C"
MINIMUM SALARY FUND

Receipts

District	Apportioned	Collected
Albemarle	$ 9,309.00	$ 8,986.92
Asheville	13,759.00	13,396.25
Charlotte	28,981.00	29,016.00
Gastonia	19,057.00	19,061.01
Greensboro	20,260.00	20,262.00
High Point	14,727.00	14,548.63
Marion	9,939.00	9,931.10
North Wilkesboro	6,528.00	6,390.83
Salisbury	14,548.00	14,221.48
Statesville	13,537.00	13,543.00
Thomasville	11,954.00	11,928.25
Waynesville	7,606.00	7,606.00
Winston-Salem	20,693.00	20,611.61
Totals	$190,628.00	$189,503.08

Disbursements

R. E. Kerr, Treas. Board of Missions	$162,431.22
Transfer to Ministerial Scholarship Fund	27,071.86
	$189,503.08

Schedule "D"
COLLEGE FUND

Receipts

District	Apportioned	Collected
Albemarle	$ 14,635.00	$ 13,557.44
Asheville	21,626.00	20,991.10

Charlotte	45,632.00	45,638.00
Gastonia	30,083.00	30,154.37
Greensboro	31,442.00	31,440.00
High Point	23,138.00	22,756.54
Marion	15,631.00	15,440.86
North Wilkesboro	9,952.00	9,618.83
Salisbury	22,869.00	22,605.48
Statesville	21,177.00	21,175.84
Thomasville	18,781.00	18,658.85
Waynesville	11,953.00	11,943.67
Winston-Salem	32,523.00	32,417.52
Totals	$299,442.00	$296,398.50

Disbursements

Board of Education, College Section	$269,453.18
Wesley Foundation Centers, Building Fund	26,945.32
	$296,398.50

Schedule "E"

METHODIST HOME FOR THE AGED

Receipts

District	Apportioned	Collected
Albemarle	$ 5,318.00	$ 5,312.31
Asheville	7,861.00	7,691.00
Charlotte	16,564.00	18,827.18
Gastonia	10,817.00	10,922.83
Greensboro	11,597.00	11,714.89
High Point	8,414.00	8,456.55
Marion	5,638.00	5,617.43
North Wilkesboro	3,562.00	3,565.16
Salisbury	8,315.00	8,196.10
Statesville	7,709.00	7,835.84
Thomasville	6,832.00	6,883.83
Waynesville	4,347.00	4,353.24
Winston-Salem	11,823.00	11,898.00
Totals	$108,797.00	$111,274.36

Disbursements

W. R. Cuthbertson, Treasurer	$111,274.36

Schedule "F"

CONFERENCE FUND

Receipts

District	Apportioned	Collected
Albemarle	$ 1,950.00	$ 1,974.00
Asheville	2,750.00	2,602.00
Charlotte	2,900.00	3,025.00
Gastonia	2,880.00	2,941.00
Greensboro	2,975.00	3,003.00
High Point	2,450.00	2,378.71
Marion	2,150.00	2,182.83
North Wilkesboro	1,648.00	1,542.00
Salisbury	2,500.00	2,510.00
Statesville	2,550.00	2,549.67
Thomasville	2,350.00	2,357.00
Waynesville	1,775.00	1,744.21
Winston-Salem	2,850.00	2,899.98
Totals	$ 31,728.00	$ 31,709.40

Disbursements

Transfer to Annual Conference Expense Account	$ 15,854.70
Reserve for Moving Expense Account	15,854.70
Total	$ 31,709.40

Schedule "G"

COMMITMENT DAY — RACE RELATIONS — STUDENT DAY

Receipts

District	Commitment Day	Race Relations	Student Day
Albemarle	$ 245.44	$ 354.51	$ 167.00
Asheville	191.19	495.16	318.91
Charlotte	415.32	869.57	570.26
Gastonia	573.10	1,025.99	721.25
Greensboro	585.28	1,083.49	559.13
High Point	449.92	642.55	499.42
Marion	262.96	730.85	446.25
North Wilkesboro	248.37	397.06	168.50
Salisbury	351.70	630.94	413.47
Statesville	473.48	712.17	550.92
Thomasville	835.56	912.32	814.00
Waynesville	228.75	668.40	229.90
Winston-Salem	553.58	984.89	429.70
Totals	$5,414.65	$9,507.90	$5,888.71

Disbursements

Board of Christian Social Concerns	$ 5,414.65		
James F. Blair, Treas., Gen'l Board of Education		9,507.90	
James F. Blair, Treas., Gen'l Board of Education			5,888.71
Total Disbursements	$5,414.65	$9,507.90	$5,888.71

Schedule "H"

GOLDEN CROSS FUNDS

Receipts

District	Collected
Albemarle	$ 993.30
Asheville	1,577.57
Charlotte	2,318.74
Gastonia	3,325.91
Greensboro	1,844.51
High Point	1,426.09
Marion	1,449.31
North Wilkesboro	638.08
Salisbury	1,341.20
Statesville	2,323.11
Thomasville	1,916.82
Waynesville	1,057.91
Winston-Salem	4,726.84
Total Receipts	$24,939.39
Balance received from former treasurer	10,103.67
Total	$35,043.06

Disbursements

Rev. P. W. Aitkin (½ Salary as Chaplain Duke Hospital)	$ 3,558.33
Donation on salary of Chaplain, Charlotte Hospitals	500.00

Hugh Chatham Memorial Hospital	11,977.75
Arthritic Treatments	260.00
Other Hospitals, Doctors, Drugs, etc.	8,547.91
Rev. W. Q. Grigg, Salary as Golden Cross Director	300.00
Postage, Travel, Supplies, etc.	302.37
Audit Expense	50.00
Total Disbursements	$25,496.36
Balance on Hand	9,546.70
Total	$35,043.06

Schedule "J"

UNITED COLLEGE APPEAL

Receipts

Balance brought forward:		
Directed to Greensboro College	$ 25.00	
General Funds	260.00	$285.00

Disbursements

General Funds:		200.00
Balance on hand:		
Directed to Greensboro College	25.00	
General Funds	60.00	85.00
		$285.00

Schedule "K"

MINISTERIAL STUDENT SCHOLARSHIP FUND

Receipts

Forwarded from previous year	$25,351.60
Interest Earned	414.27
Received from 1960-1961 apportionments	27,071.86
Total	$52,837.83

Disbursements

16 Loans to Ministerial Students		2,775.00
Travel & Meals, Board Members		268.66
Printing		328.73
Secretarial Service & Postage		12.66
Total		$ 3,385.05
Balance on hand:		
Certificate of Deposit	$20,000.00	
Cash	29,452.78	49,452.78
Total		$52,837.83

Schedule "L"

VARIOUS BOARDS & COMMISSIONS

Board or Commission	Forwarded	Disbursed	Received	Balance
Board of Lay Activities	$ 2,406.25	$ 809.35	$ 1,200.00	$ 2,796.90
Board of Ministerial Training	1,750.00	2,500.00	2,500.00	1,750.00
Town & Country Work	7,021.56	20,000.00	17,000.00	4,021.56
Board of Evangelism	1,943.07	3,079.82	4,108.40	2,971.65
Commission on Christian Vocations	261.49	972.07	1,000.00	289.42
Historical Society	350.16	319.23	465.00	495.93
Comm. on Christian Social Concerns	613.34	613.34	5,900.00	5,900.00
N. C. Council of Churches	.	3,000.00	3,000.00	
Board of Hospitals & Homes	606.16	613.84	366.00	358.32
Approved Supply Pastors' School	2,000.00	2,000.00	3,000.00	3,000.00
Commission on TV & Radio	2,254.36	580.70	1,500.00	3,173.66

Deaconess Board	216.83	197.00	250.00	269.83
Commission on Study of Ministry	366.69	106.07		260.62
Statesville Conference Center Bldg.		10,800.00	10,800.00	00
Public Relations		262.50	262.50	00
Moving Fund			15,854.70	15,874.70
Total	$19,789.91	$45,853.92	$67,206.60	$41,142.59

Schedule "M"

FOREIGN MISSION SPECIALS

Receipts

Received from various charges	$24,842.66

Disbursements

Dr. Don A. Cooke, Treasurer	$24,842.66

Schedule "N"

CONFERENCE MISSION SPECIALS

Receipts

Received from various charges	$10,064.80

Disbursements

Disbursed to various Treasurers	$10,064.80

Schedule "O"

MISCELLANEOUS DUE OTHER FUNDS

Account	Forwarded	Disbursed	Received	Balance
Children's Service Fund		658.16	658.16	00
Children's Home		5,254.30	5,254.30	00
District Expense Funds		19,813.97	19,813.97	00
Christian Higher Education		1,150.00	1,150.00	00
Suspense Items	413.07	470.00	1,006.52	949.59
State Withholding Tax	279.96	1,782.88	1,881.88	378.96
Federal Withholding Tax	193.90	5,129.10	5,408.10	472.90
World Communion		835.27	835.27	00
Week of Dedication		810.65	810.65	00
Chartered Fund	40.00	120.00	80.00	00
10% Fund-Board of Missions		6,745.20	6,745.20	00
Wesley Foundation				00
M.Y.F. Funds		57.44	57.44	00
Rally Day		316.56	316.56	00
Bishop's Appeal for Africa		13,671.83	13,671.83	00
Totals	$926.93	$56,815.36	$57,689.88	$1,801.45

Schedule "P"

ANNUAL CONFERENCE EXPENSES

Receipts

Sale of Journals	$ 3,235.35	
Misc. Income	1,098.00	
1960-1961 Appropriation	50,000.00	
1960-1961 Apportionments	15,854.70	
Total Receipts		$ 70,188.05
Forward from previous year		31,927.41
Total		$102,115.46

Disbursements

Expenses 1960 Annual Conference		$ 32,875.43
Conference Journals		9,908.99
Conference Auditor		600.00
Secretary's Office:		
Salary of Secretary	900.00	
Assistants and Misc. Expense	567.90	1,467.90
Statistical Office:		
Salary of Statistician	600.00	
Assistants and Misc. Expense	461.01	
District Statisticians	260.00	1,321.01
Treasurer's Office:		
Salary of Treasurer	3,600.00	
Assistants	1,140.00	
Postage, printing & supplies	1,895.20	6,635.20
Travel and Misc. Expense		1,325.00
Area Episcopal Fund Expense		2,133.53
Insurance		968.91
Total Disbursements		$ 57,235.97
Balance on Hand:		
Reserve for expenses 1961 Conference	35,000.00	
Working Fund	9,879.49	44,879.49
Total Disbursements and Balance on Hand		$102,115.46

AUDIT

We have examined the books and records of Mr. F. D. Russell, Treasurer of the Western North Carolina Conference, for the Conference Year 1960-1961. Our examination consisted of the auditing procedures which we deemed necessary. In our opinion, the foregoing statements correctly reflect the financial transactions of the Conference for the year 1960-1961 and the cash balances at May 31, 1961.

Respectfully submitted,
GEORGE C. SMITH, C.P.A.,
Conference Auditor

Ordered to record, Morning Session, June 9. 1961.

Report B

COMMISSION ON CHRISTIAN VOCATIONS

The Quadrennial Emphases, as adopted by the General Conference, challenges us through faith and experience to recognize that "Jesus Christ Is Lord" and that we can serve Him by recruiting youth and adults to heed God's call to the ministries of the church. Your Commission on Christian Vocations has received the report that we must enlist for the ministries of the church in the United States 2,000 persons each year—and thousands more throughout the world.

We recognize that our recruitment emphasis must challenge persons to the mission of the church and not merely to the filling of statistical needs. With the world in revolution Christians must see their vocations as being engaged in redemptive work—about their Father's business—creating a society of the redeemed through acts of redeeming love. Our recruitment will be made easier as we understand who we are and what we do under the Lordship of Jesus Christ. Our vocation leaders, in both the annual conference and in the local church, find a real challenge to present the present calls of the church as a contemporary expression of God's call.

Activities

1. In our planning session we endeavored to organize a program for presenting youth and adults the opportunities and claims of the pastoral ministry and other church vocations.

2. In January we helped to promote the "Call to the Ministry Sunday," with sermons in the local church.

3. A directory of church vocations, "Methodist Service Projects 1961," was sent to

each minister and additional copies have been distributed at vocation conferences and youth assemblies and camps.

4. The district directors of Christian Vocations have done a wonderful piece of work in promoting the work on the district level and in planning and holding district vocation conferences. More than 1,750 young people attended these conferences and received counsel and inspiration as they studied choices for their life's work.

5. A vocational guidance film library has been maintained. These films have been distributed free to the local churches and to district meetings. The films are constantly in use during the winter and early spring months.

6. Commitments to Church Vocations have been made at the district meetings and at camps and assemblies. A record of these commitments has been sent to the conference chairman. Pastors of local churches are requested to send in a record of commitments so that they may be included in the conference file.

The Conference Program

1. Our commission will continue to provide pastors with "Methodist Service Projects" and other basic information on church vocations.

2. We will maintain a film library, in the field of church vocations, available free for general use.

3. We request the observance of "Ministry Sunday," with a sermon in the local church on "The Call to Preach." The suggested date for this observance is Sunday, January 28, 1962.

4. The Methodist Student Movement is helping the college students to face the opportunities of church work and we are co-operating in this endeavor.

5. The use of the course "Finding Your Life's Work" is being presented in many leadership training schools. We encourage the continuance of this study.

6. We shall co-operate with the Board of Ministerial Training in holding a conference on "The Call to the Ministry" during the spring of 1962.

7. In co-operation with the staff of the Conference Board of Education we shall challenge youth and adults in camps and assemblies with the call to church vocations.

8. A study is being made of the need for vocational guidance or career clinics and of our share in this endeavor.

The District Vocations Program

1. A district committee on Christian Vocations should be organized.

2. We recommend that, under the leadership of the District Director of Christian Vocations, a District Vocations Conference be held in each district. We appreciate the co-operation of the District Superintendent and the District Director of Youth Work in this endeavor.

3. The district committee should foster the promotion of church vocations in career days at our high schools.

4. The district committee can help the local church committee in its organization and program.

Concerning The Local Church

1. A committee on Christian Vocations should be named at the fourth quarterly conference.

2. This committee should promote the "Call to the Ministry Sunday" and the District Vocation Conference.

3. The committee should furnish literature to youth—"Helping Youth Choose a Vocation," "Methodist Service Projects" and "Vocations Packet." These may be secured from Box 871, Nashville, Tennessee.

4. Counseling with youth in choosing a vocation is a work of this committee.

5. The local church should keep a record of youth committed to a church vocation and those in full time church work should be recognized.

JULIAN HOLMES, Chairman
DOUGLAS CORRIHER, Secretary

Adopted: Afternoon Session, June 8, 1961.

Report C

COMMISSION ON MINIMUM SALARY

The Commission on Minimum Salary recommends for the quadrennium 1960-64 the following:

I. That the number of pastoral charges receiving Minimum Salary Funds be decreased by observing the following:

A. The charges whose pastors receive Minimum Salary Funds set for themselves a schedule for becoming self-supporting.
B. The charges receiving Minimum Salary Funds meet on schedule the requirements of the Commission on Minimum Salary as adopted by the Western North Carolina Conference, June 1960. (WNC Journal, pp. 154-155.)

II. That the appropriation for Minimum Salary be 3½% of Items 46, 47 and 49.

III. That the deficits incurred in the past be replaced as quickly as possible and that an amount equal to one year's expenditure be maintained as an operating fund.

IV. That the Minimum Salary Schedule be increased as funds become available on the following basis:

A. The Minimum Salary Schedule will be increased $100 for each accumulated average increase of $200 in pastoral support reported by the combined charges receiving Minimum Salary Funds.

The Commission recommends for the Conference Year 1961-62 that the schedule be as follows:

(1) STUDENTS: On an adjusted basis: $1,400 to $3,000. This schedule, as is the schedule for newly-organized churches, has been provided for the district superintendent.

(2) RETIRED SUPPLIES: On an adjusted basis: If the total amount received from the pastoral charge and the Board of Pensions is less than $4,400, the Minimum Salary Fund will supplement the salary up to $4,400, provided that the total of the amounts paid by the pastoral charge and the Minimum Salary Fund does not exceed $2,800.

(3) FULL-TIME MINISTERS	Single	Married
Supplies	$3,000	$3,200
Approved Supplies	3,200	3,400
Probationers	3,400	3,600
Members of Conference	3,600	3,800

(4) SUPPLEMENTS: "Years of Service:" Full time Supplies (except Retired Supplies), $75 for each FOUR full years of service up to 24 years. Conference Members and Probationers, $100 for each FOUR years of service up to 24 years. The "Years of Service" accredited by the Board of Pensions at the time of Annual Conference shall determine the basis of payment for "Years of Service" Supplement throughout the conference year.

"Dependent Children:" All full time ministers (including Student Supplies) receiving Minimum Salary Funds: $100 for each dependent child up to SIX children. The number of dependent children at the time of appointment will determine the basis of payment for "Dependent Children" Supplement, throughout the Conference Year. "Dependent Children" are defined: (1) Single (2) Not over 18 years of age, or undergraduate in college and the parents furnish more than half the support. (3) Exception: Handicapped persons who are not capable of self-support.

All payments shall be based on either "Years of Service" or "Dependent Children," whichever is greater, but not on a combination of the two.

ROBERT M. SMITH, Chairman
M. WILSON NESBITT, Secretary

Adopted as amended, Morning Session, June 10, 1961.

Report D

COMMISSION ON PROMOTION AND CULTIVATION

Your Commission on Promotion and Cultivation is now fully organized and at work for the first time since this vital commission was created by the General Conference. The 1960 General Conference adopted the following concerning the Commission on Promotion and Cultivation: "In each Annual Conference there shall be constituted a Commission on Promotion and Cultivation to promote the program of World Service and other general benevolence causes in the pastoral charges of the conference, in co-operation with the Central Promotion office of the Commission on Promotion and Cultivation."

"In Annual Conferences where there is an executive council or other body which serves as a promotional agency for all general benevolences approved by the conference, such organization may function in lieu of a Conference Commission on Promotion and Cultivation in co-operation with the Central Promotional office."

The Membership of the Commission

The membership of the Commission on Promotion and Cultivation is composed of the resident bishop, one member of the Cabinet, one minister and one layman from

each district of the conference, any member of the General Commission on Promotion and Cultivation residing within the bounds of the Annual Conference, chairman of the Commission on World Service and Finance, chairman of the Board of Missions, and president of the Conference Woman's Society of Christian Service.

Some of the Duties of the Commission

It shall be the responsibility of this commission to see that each agency provides for the proper presentation of the cause it represents to the Conference Commission on World Service and Finance, for its consideration and recommendation to the Annual Conference in regular session. It shall assign responsibility for the promotion of approved causes that do not clearly belong to an existing agency.

Co-operation With Other Agencies

Your Commission on Promotion and Cultivation will be working in co-operation with the Central Promotional Office of the Commission on Promotion and Cultivation in Chicago. Your commission hopes to co-ordinate the promotion of benevolence causes in the conference giving whatever help it may whenever it is called on. It is not the purpose of this commission to promote any cause that is already being properly promoted.

Our commission stands ready to assist, support, and undergird any great cause of the church which needs help. The commission must at all times be sensitive to the wishes of our bishop and cabinet and to all other responsible groups. Your commission wants to be a strong arm of the church whenever it can.

It is obvious that in our conference which is so well-organized and manned the promotion by the commission might be kept to a minimum.

Some Areas of Responsibility

Your commission has, with the North Carolina Conference, sponsored special pages in the CHRISTIAN ADVOCATE to undergird Race Relations Day and "One Great Hour of Sharing." It is gratifying that the response to these great causes has been good, and with the proper promotion our conferences might lead all Methodism in money raised.

These causes need special promotion by every local church if the offering is to be in keeping with our ability and resources.

"One Great Hour of Sharing"

"One Great Hour of Sharing" will be an annual appeal in The Methodist Church. It deserves the finest promotion which is possible to give it. Your commission would like to call your attention to some of the causes which the "One Great Hour of Sharing" offering is to be directed. The largest part of the offering will be divided between the Methodist Committee of Overseas Relief and Crusade Scholarships. Important, though smaller amounts will go to minister to service men overseas and projects in national missions. The "One Great Hour of Sharing" should be one of the high and noble hours in all Methodist churches across our great conference. Your prayers and consecrated leadership can make this one of the great days of the church calendar.

Let us bear in mind, though new, "One Great Hour of Sharing" is not an additional offering. It contmues with revised timing and appeal the former "Week of Dedication" offering. Let us bear in mind that this is a co-operative enterprise along with thirty-four other denominations, all of whom observe "One Great Hour of Sharing" on the fourth Sunday of Lent. Also, let us keep in mind that this is a Methodist enterprise; we co-operate in schedule and promotion. Each denomination receives its own offering and administers its own funds.

It is the prayerful hope of your Commission on Promotion and Cultivation that "One Great Hour of Sharing" in the Western North Carolina Conference will become one of the great days of the calendar. There is no reason why this conference should not lead all Methodism in the offering received.

The Conference Calendar

Our great conference has felt the need of a Conference Calendar for some time. Your commission is now preparing a Conference Calendar which will be put in the hands of all pastors and chairmen of commissions and agencies of the Western North Carolina Conference. It is the hope of the commission that this calendar will be a helpful tool to all the ministers and agencies and commissions of the church and eliminate as many conflicts as possible.

The calendar will help co-ordinate the meetings of the different agencies and commissions. With the increasing complexity of society and the work of our great conference, the number of meetings multiplies until they almost come on top of each other.

Hence, this Conference Calendar can be of genuine service to our churches and their total program planning.

Resources for Promotion

Perhaps no church in America has finer tools than The Methodist Church does for promoting great causes and cultivating a great sense of Christian stewardship in its members. We, therefore, strongly urge you to use the available resources which can be had for promoting a great program in your local church.

Audio-Visual Materials

The following materials may be borrowed through your district superintendent of the Commission on Promotion and Cultivation: THE CHURCH BEYOND OUR WINDOW (a 20-minute sound filmstrip, color, outlining the work of the World Service agencies), EYES THAT SEE (a 38-minute, 16mm. sound motion picture, on the general World Service program), SECRET OF THE GIFT (a 29-minute, 16 mm. sound motion picture, emphasizing stewardship cultivation), TREASURE AT BETHANY (a 30-minute, 16 mm. sound motion picture, emphasizing the stewardship of time and talents). Specially prepared filmstrips to point up World Service Concern to local church people: LOST IN THE CROWD (Membership and Evangelism), THE SYSTEM AND SAM SHITH (Missions), THE CUT OF TRUTH (Christian Social Concerns), SEND ME, I'LL GO (Stewardship and Finance), TWINS IN TIME (Education), TRIP TO THE GREEN PLANET (Children, 16 mm. movie), WORLD BEHIND THE HEADLINES (World Service in general).

Your commission strongly urges you to use the filmstrips in all of your commissions. These filmstrips need to be previewed before they are shown. To be as effective as possible, they need to be used in groups with a panel to discuss them.

World Service Leaflets

The World Service leaflets can be a tremendous help in keeping the Methodist people alert and sensitive to the vast needs and opportunities of the world. These leaflets sharply and clearly spell out the opportunities which we face as a church. They inform, teach, challenge, and inspire churches to reach their potential. We strongly urge you to ask the Central Office on Promotion and Cultivation, 740 Rush Street, Chicago 11, Illinois, to place your church on a regular monthly mailing basis. These leaflets are free.

The Methodist Story

THE METHODIST STORY is a program building journal which is published once a month except that the July and August issues are combined. This magazine is available to pastors and chairmen of the commissions. THE METHODIST STORY will be a strong arm to your church and commissions in building a great year-round program.

Your Commission on Promotion and Cultivation strongly urges every pastor to sit down with his commission chairmen and explain the purposes and uses of this magazine. We feel that more effective and wiser use can be made of this wonderful magazine.

What Are The Needs?

You are asked to give careful attention to the Benevolences of The Methodist Church. These needs are spelled out for us and the table below gives us the amount raised during 1959-1960. Figures were not available for 1960-1961. Let it be said that our great church is not reaching its goals and computed needs. We must do a better job in reaching the computed needs if The Methodist Church is to meet its great opportunity and responsibility.

The Advance and Other General Benevolences of The Methodist Church 1960-1964

	Received 1959-1960	Computed Needs
Advance Specials		
World Missions, National Missions, MCOR	$ 8,035,000	$15,000,000
One Great Hour of Sharing		
Crusade Scholarships and World Relief Program, National Missions Emergency Projects, and Ministry to Servicemen overseas	595,000	1,000,000
Fellowship of Suffering and Service		
Commission on Chaplains, Commission on Camp Activities, and MCOR	877,000	1,000,000
World Service Specials		
World Service Agencies other than the Board of Missions	68,000	100,000

Television-Radio Ministry		
Methodist Television, Radio and Film Commission	249,000	1,000,000
Race Relations Sunday		
Division of Higher Education for Negro Colleges	396,000	1,000,000
Methodist Student Day		
National Methodist Scholarship and Student Loan Funds	234,000	300,000
Church School Rally Day		
Annual Conference Board of Education	539,000	550,000
Interdenominational Co-operation		
World and National Councils of Churches	415,000	512,917
TOTALS	$11,408,000	$20,462,917

A Time of Decision

No one will minimize the seriousness of the present moment in which we find ourselves. The church of Christ, and particularly The Methodist Church, must be strong and dedicated if it is to meet the great opportunities and responsibilities of this hour.

The Quadrennial Emphasis Committee of the Council of Bishops declared: "The Methodist Church sets its mind, heart, and energies to renew the springs of faith, and to engage in spiritual discipline and discovery, and to make Jesus Christ the Lord of every phase of life."

When the world seems to be tottering on the brink of disaster our prayer is that every Methodist Church will rise up in new power and dedication to meet its responsibility and go from strength to strength. When the world is at its worst The Methodist Church must be, under God, at its best.

CECIL G. HEFNER, Chairman
HORACE BOLICK, Secretary

Adopted: Morning Session, June 8, 1961.

Report E

TELEVISION, RADIO AND FILM COMMISSION

Your Television, Radio and Film Commission began the new quadrennium with an increasing awareness of the vast opportunities now available to the church in the field of mass communications and audio-visual education. We call upon our Conference to consider the following matters:

First: Each local community offers many opportunities for the use of radio and television in proclaiming the message of the church. We urge each local congregation to become more aware of these opportunities and to utilize them wherever possible. Your commission stands ready to assist in helping any interested local congregation in planning effectively for the use of these facilities.

Second: The commission asks that an Audio-Visual Director be appointed in each local church and that this person by interest and talent be qualified to help the church utilize the many audio-visual materials now available. We propose, in the near future, training sessions for these persons across the conference to acquaint them with the need, the opportunity and the resources in this field. The commission plans to publish an audio-visual catalogue for use in the local church.

Third: Under the direction of the Broadcast Committee of your Commission, a conference-wide workshop on the use of radio was held in Charlotte this year. Another is planned for the future. Local ministerial associations are asked to invite local station managers to meet with them and discuss the problems involved in the broadcasting of religious programs.

Fourth: Each local church is asked to remember the TV-Radio Ministry Fund. This money is being used entirely for the production of TV and radio programs. Stations across the country are asking for more and more material from the church and are willing to give broadcast time if such productions are available. It is the commission's hope that each church will have a part in the TV-Radio Ministry Fund.

ERNEST A. FITZGERALD, Chairman
DON A. PAYNE, Secretary

Adopted, Morning Session, June 8, 1961.

Report F

COMMISSION ON TOWN AND COUNTRY WORK

Your commission reports the following activities in which it has been engaged through co-operation and support during the year:

1. Six college girls worked under the Student Summer Service Program a total of 36 weeks. They helped with Vacation Church Schools and Youth Activities Weeks.

2. Every pastor was furnished with a wall calendar supplied by the General Commission on Promotion and Cultivation and overprinted with our conference dates and events.

3. Two significant programs were promoted by The Methodist Rural Fellowship.

a. The Annual Methodist Rural Fellowship Luncheon at Annual Conference. The speaker was Dr. Earl D. C. Brewer, professor at Emory University, who gave a challenging report on the Appalachian Studies. He pointed out with stirring realism what is happening in southern mountain areas today.

b. The Annual Methodist Rural Fellowship Retreat was held November 14-15, at Hinton Memorial Rural Life Center near Haysville. The theme was, "What Shall We Do About Circuits?" with Dr. Carl Robbins, superintendent of the Lexington, (Tenn.) district as principal speaker. Some of the specific and immediate needs pointed out included: building stronger circuit charges; longer pastorates; implementing the conference programs on the local church level; establishing workshops on the practical aspects of the ministry for new men entering the ministry.

4. The interdenominational activities have included:

a. Support of Rural Church Committee and Migrant Work Committee of North Carolina Council of Churches.

b. Co-operation with the Rural Church Committee of the North Carolina Council of Churches in the Rural Church Convocation held at State College, Raleigh, N. C., August 9-11.

c. Participation by the executive secretary and others of our conference in the Ecumenical Institute held at Blue Ridge Assembly, Black Mountain, N. C., July 17-22, 1960. This Institute was sponsored by the Southern Office of The National Council of Churches.

5. Six workshops on circuit church program and administration were held.

6. Assistance has been given to the Jurisdiction Town and Country Commission especially in planning for the Regional Town and Country Conference to be held at Lake Junaluska, July 27-30, 1961.

7. By special arrangement with the Cokesbury Book Store, 250 Methodist Road Markers were sold at a reduced price to churches in the conference. The District Directors of Town and Country Work were responsible, in a large measure, for this achievement.

8. Close contact has been kept with those areas where there are co-operative ministries and where the Church and Community Workers of The Woman's Division of Christian Service are located. We commend those workers who serve so effectively in their respective areas: Miss Anita Benoy, Greater Mount Airy Parish; Miss Arthelia Brooks, Yancey County; Miss Vera Falls, Cherokee; Miss Virginia Miller, Avery County; and Miss Laura Wells, Clay County.

9. The commission co-operates with The Bishop's Committee on Church Architecture of the conference. This committee, through its membership of ministers and architects, can render a great service to any church desiring to build. Its greatest service may well be to the small church. Contact person in each district is the district superintendent.

10. Twenty-one churches have availed themselves of the services of the office for help in studying their building needs; and 18 churches have requested and received help concerning program and organization.

For the ensuing year we make the following recommendations:

1. That our town and country charges make a serious effort to become, or remain strong by any or all of these suggested procedures.

a. Increase financial strength of the circuit by: (1) An evaluation program or study to learn what each church is doing; (2) Publicize the results among all the churches on the charge; (3) Set up the budget in each church according to what it can do, rather than starting with a charge-wide total: (4) Stewardship, promotion, including the use of the Every Member Visitation Plan, in order that a congregation may be led to discover its potentials.

b. Consider the use of a multiple-staff such as a ministerial assistant, secretarial assistance, and/or Director of Christian Education.

2. That the pastors and people in town and country churches make a definite effort to secure training in the program and administration of the church, stewardship, social concerns, missions, evangelism, worship, methods of teaching, the use of the Bible and Church School Literature, etc., by organizing local training opportunities such as a circuit training school. Those who have participated in training opportunities could share what has been learned with others. (Circuit training schools on a non-credit basis have been very effective.)

3. That each church in town and country undertake whatever projects it can in order to strengthen the effectiveness of the church in the local community. We recommend the following as possibilities:

a. Organize a Methodist Men Club in each church.

b. Send newssheet, or other similar informative material to each family on charge, regularly.

c. Distribute our Methodist Literature to all families on the charge.

d. Develop scholarship funds in the church or charge to aid worthy youth.

e. Secure adequate marker to identify the church by name and denomination, and beautify the church and cemetery grounds.

f. Use available leadership assistance including the Divinity School students under the Duke Endowment and undergraduate students in the summer (see sec. 5e).

g. Lord's Acre and Lord's Hour Projects, using help from the Rev. Jack Waldrep, Box 1490, Asheville, North Carolina.

4. That each church in town and country develop its leadership potential on these ways:

a. An inventory of talent and abilities taken by the pastor and the Nominating Committee, to discover leadership resources among its members.

b. Communicate to leaders the importance and method of doing the work for which they have been chosen. This can be done:

(1) When they are approached about serving.

(2) By continually supplying them with, and interpreting to them, adequate helps.

(3) By measuring achievements periodically.

5. That this Annual Conference give support to the following programs which are designed to strengthen the Rural Church.

a. The Methodist Rural Fellowship.

b. The Southeastern Jurisdiction Town and Country Commission; and especially the Town and Country Conference planned for July 27-30, 1961 at Lake Junaluska.

c. The Town and Country Commission of the North Carolina Council of Churches.

d. The Pastors' School at Duke and The Church and Community Workshop at Emory.

e. The Student Summer Service Program, sponsored jointly by the Commission, the Woman's Society of Christian Service and the Wesleyan Service Guild of the conference, which provides qualified college girls to assist rural ministers in youth activities and vacation church schools. (A pastor may request the services of a student for one or more weeks.)

6. That Garland R. Stafford be appointed executive secretary of the commission.

E. H. LOWMAN, Chairman
A. W. WELLONS, Secretary

Adopted: Afternoon Session, June 8, 1961.

REPORT OF PARSONAGE STUDY COMMITTEE

Ten years ago a study was made by a committee representing the Woman's Society of Christian Service, the Ministers' Wives Association, the Board of Lay Activities, and the Commission on Town and Country Work of the W. N. C. Conference. The report of that committee was adopted by the conference in September, 1950 as "A Guide for Building, Furnishing, and Upkeep of Parsonage." This guide proved to be very helpful and has been widely circulated.

At the Annual Conference of 1960, a report was made by the Commission on Town and Country Work asking that the guide of ten years ago be revised, in order to bring it up-to-date. This report received a favorable vote and the committee was set up to formulate and publish some current parsonage standards. Questionnaires were sent to all active pastors, to be filled in by the parsonage family, and to all presidents of local Woman's Societies of Christian Service, to be filled in by her with the help of the Parsonage Committee and/or the Parsonage Trustees.

Having studied the results of the questionnaires, the committee presents the fol-

lowing report and recommends that it be adopted by the W.N.C. Conference as a guide in the building, furnishing, and upkeep of parsonages.

In all matters pertaining to the parsonage, the *Discipline* should be followed. See especially paragraphs 180, 278.5, and 723 of the 1960 *Discipline*.

Pastoral charges vary greatly in size, financial strength, and community surroundings; therefore the same things cannot be required of each charge. These suggestions should be GOALS toward which to work. It is only fair that the pastoral charge know what is expected of it and that the parsonage family know what to expect when it moves to a new appointment.

I. FURNISHINGS

A. Household

The pastoral charge should furnish:

1. Electric refrigerator with freezer compartment.
2. Electric or gas stove.
3. Automatic water heater—adequate for 6 or more people.
4. Automatic washing machine.
5. All heavy furniture, such as that for living room, dining room, and bedrooms, including washable covers for mattresses.
6. Shades, blinds, curtains and draperies.
7. Carpeting for living and dining room.
8. Floor tile or linoleum for kitchen and bath(s).

B. Outside

1. Power lawnmower.
2. TV aerial (to save roof of house) from excessive wear through moving aerial.
3. Permanent clothesline and posts.
4. Porch and/or yard furniture.
5. Good outside lighting where needed.

The minister's family should furnish:

1. Linens.
2. Quilts and blankets.
3. Dishes, china, and crystal.
4. Silverware.
5. Cooking utensils.

NOTE: Additional furnishings which might be provided by the charge could include: automatic clothes dryer, lamps for living room, and one full-length mirror.

II. THE HOUSE

The parsonage is primarily the home of the minister and his family, and in their consideration careful planning should go into the building of a parsonage. As a rule a parsonage should be built, not bought. The type and cost of the house should be in keeping with the better homes of the community.

It is suggested that the parsonage have:

1. 4 bedrooms, at least 1 on first floor.
2. A family room or den, separate and apart from the kitchen.
3. Adequate dining space either in a dining room or in a living-dining room combination.
4. 2 baths.
5. Adequate kitchen cabinets and suitable storage area for cleaning equipment.
6. Adequate closet space in each bedroom.
7. Dry storage space large enough to accommodate such items as extra mattresses, furniture, trunks, books, out-of-season clothes, etc. (Basements are not usually satisfactory for this.)
8. A closet especially for linens.
9. Sufficient electrical outlets in compliance with the N. C. State Law.
10. Adequate modern heating equipment and insulation.
11. Attic exhaust fan.
12. Garage or carport.

Every pastoral charge should provide a room for the minister's study, either in the church or parsonage, preferably in the church. If it is to be in the parsonage, put it in the original plans. The charge should provide a desk, bookcases, file cabinet, typewriter, duplicator and such for the study, whether in the parsonage or the church. If the study is in the parsonage, it should be comfortably heated, adequately lighted, if possible have an outside entrance, and be private as to the other parts of the house.

Since the minister's family usually has a number of guests, especially visiting ministers and church workers, care should be taken to make the house large enough. It is a good policy to build so that extra rooms might be added when and where needed.

III. CARE OF PROPERTY

1. There should be a Parsonage Committee. "The Parsonage Committee—with the approval of the trustees, shall provide an adequate and comfortable residence for the pastor and maintain the proper upkeep and furnishing of the same; provided that on charges of only one church this committee shall be named by the Official Board, in which event it shall be responsible to the board." (*Discipline* P. 145.7) This committee should be made up of members from the Official Board, the Trustees, and the Woman's Society of Christian Service.

2. The minister's family and Parsonage Committee should work together freely in discussing the needs with each other in order to achieve best results.

3. Since there is a natural depreciation of property and furnishings which call for repairs and replacements, periodic checks should be made. This should especially be done when a minister's family arrives and just before it moves. It would be desirable for all pastoral charges to maintain lists of the furnishings.

4. The Parsonage Committee should be responsible for seeing that all necessary work is done. The parsonage should be kept attractively painted, inside and out.

5. The minister's wife should have a part in the selection of equipment and fixtures. Though she will not always be there, it would be a courtesy to have her opinion on some things.

6. Discarded furnishings from other homes should not be put in the parsonage.

The minister's family should:

1. Take care of property and furnishings as if their own.
2. Keep yard attractive.
3. Repair damage due to their own neglect.
4. Refrain from keeping pets in the parsonage.
5. Leave parsonage in as good or better condition than it was found. Dispose of trash and garbage before moving, and see that all curtains and drapes are laundered.
6. Leave for successor lists:
   a. Whom to call when information is needed and when repairs are needed.
   b. How to fix.
   c. Where to find.
   d. List of Parsonage Committee members.
   e. Copy of list of furnishings, as supplied by Parsonage Committee.

IV. GENERAL SUGGESTIONS

1. It is good to observe open house every quadrennium to give the members of the congregation a chance to look over their parsonage.

2. There should be an *active* Parsonage Committee with the membership being rotated. This committee should meet regularly semi-annually.

3. When the minister moves, the Parsonage Committee should see that the lights, phone and water are left connected, the deposit for public utilities being taken care of by the pastoral charge.

4. When a gift is presented, designate specifically if it is to remain in the parsonage or to be a personal gift for the minister's family.

5. There should be an item in the budget to take care of the maintenance of the parsonage. An amount equal to 5% of the valuation of the parsonage may well be included in the charge budget each year.

6. The Parsonage Committee and Trustees should make reports at the Quarterly Conference—recommendations and plans for improvements at the First and the accomplishments at the Fourth.

7. Renovating of a parsonage should include as much of the above as possible.

Parsonage Study Committee were: Mrs. J. E. Carroll, Mrs. J. E. Dooley, Mrs. Walter Lanier, Mrs. J. E. Yountz, Rev. W. W. Blanton, Rev. John Carper, Rev. Horace McSwain, Rev. J. G. Winkler, Rev. O. L. Brown, Rev. Ernest Stephens, Mr. G. L. Goodson, Mr. G. L. Wilson.

Adopted: Afternoon Session, June 8, 1961.

Report G

COMMISSION ON WORSHIP

The report and recommendations submitted by the Commission on Worship to The General Conference reflects the feeling that our contemporary Methodism has lost to a large degree the fine art of corporate worship, and that the Church has too often deserted the historic norms and usages characteristic of Methodism.

Nor is this feeling limited to the followers of Wesley, for one of the most significant religious movements of our time is Protestant Christianity's re-examination of its Biblical and liturgical foundations. It is within the context of the liturgical movement that Methodism is awakening to the meaning of its historic tradition in the role of Christian worship, and across the Church ministers, and laymen alike, are taking a new look at our contemporary worship.

A year ago the Western North Carolina Conference organized a Commission on Worship in accordance with legislation adopted by the General Conference of 1960. Due largely to the insistence of your Commission on Worship the Jurisdictional Council of the Southeastern Jurisdiction set up a Briefing Workshop which was held at Emory University early in May. Representatives from all of the Annual Conferences, with the exception of two, were in attendance. Seven from our own Annual Confeernce Commission attended.

One result of the Briefing Workshop was the request that a workshop on worship be made a part of the conference for district superintendents and pastors to be held this summer at Lake Junaluska—July 16-21. Furthermore it was strongly recommended that the local churches include in their organization a Commission on Worship. An announcement will be made concerning plans for a Conference-wide Workshop or Workshops, tentatively set to be held during the week of November 26, to which each church will be requested to send key persons.

Any suggestions from individuals or local churches having to do with the revision of *The Methodist Hymnal* will be welcomed by your commission and recommendations will be forwarded to the proper committee. We are particularly interested in the submission of new texts and hymn tunes along with suggestions as to which hymns should be included or deleted from the forth-coming edition.

The careful attention of all ministers is invited to the *Proposed Revisions for The Book of Worship* published for trial use during the 1960-64 quadrennium, as authorized by the 1960 General Conference of The Methodist Church. It should be kept in mind that this is not a new book of worship, but a proposed revision aiming at revival and renewal of worship in our churches. It will be noted that at the beginning of the various orders of services an introductory paragraph has been included which sets forth the intended purpose of each order. It is urged that these discussions be read and pondered carefully. Your Commission on Worship suggests that these orders for worship be given sufficient trial use in order to catch the spirit and purpose behind them.

In conclusion, just a word about our present *Hymnal*. Even though work has begun on revising it, let us remember that we have every reason to be proud of the edition now in use which still remains unexplored by many. Our people look to us, as leaders of worship, to provide a better type of music in our corporate worship. It is not necessary for us to await the publication of a revised *Hymnal* before attempting to improve the quality of hymns used in our churches. Christian hymnody at its best can, and does, play an important role in making our services more worshipful.

JAMES B. McLARTY, Chairman
R. HAROLD STRADER, Secretary

Adopted: Afternoon Session, June 10, 1961.

Report II

BIBLE BOARD

The Methodist Church was founded on a belief in and an interpretation of the Bible as the Word of the Living God. If we depart from this concept of the Bible, we are in danger of becoming a class of people, rather than a communion of saints. The Bible is our authority, our constitution, and our very reason for being. In a world that is torn with strife, bitterness, hatred and greed, the Bible is our anchor and guide.

Your Bible board is convinced that many of our personal, national, and international problems could be resolved by a return to more Bible-centered living and preaching. In these hours when millions of people are gaining national independence without the background of church relations, as was our heritage, the very freedoms for which our spiritual and physical ancestors gave their lives are being threatened.

Against this background of national and international turmoil, the Bible board makes the following recommendations:

1. That all materials used in our churches and church schools, when possible, be directed toward making our people more familiar with the Bible.

2. That each pastor see that every classroom is provided with a Bible, and that the

students be encouraged to bring their Bibles with them to church school.

3. That more classes be taught in the public schools, and that our churches support this program with a definite amount in each yearly church budget.

4. That the Bible be the basis and framework of each sermon, not an attachment to an address, and that each sermon be distinctly Christian.

5. That Universal Bible Sunday be observed in each church.

6. That our people be encouraged to use the *Upper Room*, the Interpreter's Bible, and other aids to worship and study, but that the Bible itself be read as much, or more, than what has been written about the Bible.

All of the work of our church and our conference can become "as sounding brass or a tinkling cymbal" unless we believe, preach, and live according to the precepts as they are found in the Word of God.

GEORGE H. WINECOFF, Chairman
J. C. GROSE, JR., Secretary

Adopted: Afternoon Session, June 10, 1961.

BOARD OF CHRISTIAN SOCIAL CONCERNS

"Through all of its history Methodism has sought to relate the gospel which it has preached to the life of its members and to the communities in which they have lived." (**The Discipline,** Par. 1516). This statement from The Discipline is the guiding purpose of The Conference Board of Christian Social Concerns. The Board recognizes the size of its task and is approaching it with energy and purpose.

We strongly recommend that each local church organize a Commission on Christian Social Concerns, and that they supply the necessary materials for their guidance and work.

We plan in the coming year to put on a Conference School for the purpose of training conference and local leaders. The suggested date for this school is February 19-21, 1962.

Organization

The Board is organized into three divisions of equal size and strength. They are as follows: Division of Temperance and General Welfare, Reverend Leon Stubbs, Chairman; Division of Peace and World Order, Dr. Wendell Patton, Chairman; and The Division of Human Relations and Economic Affairs, Reverend Julian Lindsey, Chairman. Their reports follow.

Temperance and General Welfare

It is not necessary to remind you of the conference of the devastating effects of alcohol on the human being. It affects him in body, mind and spirit and its use is promoted by the alcoholic beverage industry without regard for the sacredness of human personality.

The ultimate solution to the alcoholic beverage problem may be secured by individuals choosing the alcohol-free way of life. We encourage abstinence because the use of alcohol interferes with man's relationship with God and with his fellow man. Man's tenderness of concern and stewardship of influence are involved. His soul is at stake. His weaker brother's soul may be lost because of the drinker's influence. This makes the issue eternally important.

We believe in rehabilitation. The angels of heaven rejoice when an alcoholic comes to himself and is helped back to the alcohol-free way of life. The church has a great opportunity to be the source of continuing strength for the rehabilitated alcoholics.

Activities

1. Audio-Visual aids and literature have been used extensively throughout the conference in the promotion of the cause of temperance.

2. The Division on Temperance and General Welfare was well represented at the Briefing Conference held at Lake Junaluska on September 13-15, 1960.

3. A training program entitled "Clinical Training in the Pastoral Care of Alcoholics" was sponsored in cooperation with the Keeley Institute, Greensboro, North Carolina. In connection with this we have rendered support for a chaplain at the Keeley Institute with the Rev. Erman F. Bradley serving in this position for the past three years.

4. Commitment Day and Christmas for Christ have been promoted through 50,000 brochures, The North Carolina Christian Advocate and the receiving of offerings. In addition to this Commitment Day and Christmas for Christ have been promoted on an

individual area basis through ads entitled "Methodist Say, No Thank You" appearing in over 20 newspapers in the conference.

Recommendations

1. That all audio-visual aids now owned by the Conference Board of Christian Social Concerns be located at the Keeley Institute, Box 29, Greensboro, North Carolina, with Rev. Erman Bradley as librarian. That his responsibilities as librarian include releases on audio-visual materials.

2. That the special emphasis on Temperance and General Welfare begin on World Temperance Sunday, October 29, 1961, and continue through Commitment Day, December 3, 1961.

(a). That World Temperance Sunday, October 29, 1961 be lifted up by the Commission on Christian Social Concerns in each local church as the beginning of the special emphasis on Temperance and Human Welfare which includes,

(b). Pornographic literature, gambling, juvenile delinquency, narcotics, tobacco, Sunday observance and planned parenthood.

3. That Commitment Day be observed on the first Sunday in December, 1961, with a program and an offering, giving special emphasis on the four-fold approach of the Methodist Church on the use of alcoholic beverages which includes,

(a). Commitment to total abstinence

(b). Education

(c). Legislation

(d). Rehabilitation

(e). That Commitment Day be the beginning of the emphasis on Christmas for Christ and the Alcohol-free way of life.

4. That we heartily support the Christian Action League, Headquarters 424½ Fayetteville Street, Raleigh, North Carolina, as it implements the four-fold program of the Methodist Church relating to the use of alcoholic beverages.

(a). The following are recommended to represent our Conference as trustees of the Christian Action League for the year 1961 to 1962: Rev. A. L. Chamblee, Rev. A. J. Clemmer, Rev. R. P. Gibbs, Rev. R. M. Hauss, Rev. F. E. Howard, Dr. J. C. Madison, Rev. D. B. Mullis, Rev. R. L. Reed, Dr. J. C. Stokes, Rev. Ray Swink, Rev. M. Q. Tuttle, Rev. H. C. Wilkinson, G. L. Goodson, and Mrs. Harry Hendricks.

(b). The following are recommended to the Christian Action League Trustees as Trustees at large: Mrs. L. E. Brown, Mrs. Leslie E. Barnhardt, B. C. Brock, Mrs. L. V. Scott, Paul Ervin, and Rev. D. L. Stubbs.

5. That the "Clinical Training in the Pastoral Care of Alcoholics" program of the Keeley Institute in Greensboro, N. C. continue to receive our sponsorship and that the Chaplaincy program which we have operated at Keeley be continued with the Rev. Erman F. Bradley as chaplain.

6. That we continue to stress the training of key ministers and laymen including young people for leadership in temperance education. And that selected delegates be sent to various schools, area workshops and seminars.

7. That the program projected by the Division on Temperance and General Welfare of the General Board of Christian Social Concerns be included in the Conference program insofar as this can be done practicably.

8. That the above recommendations be implemented as fully as possible through various channels including Conference, District, Sub-District and Local Church Organizations giving special emphasis to Junior High and Senior Young People.

Peace and World Order

Under the guidance of the Board of Christian Social Concerns the Division on Peace and World Order has given itself during the past year to the following responsibilities:

From April 11-15, 1961 approximately 200 young people and adult counselors attended the Washington-United Nations World Peace Seminar. This was the sixth such seminar planned and promoted by the Committee on World Peace and the Conference Youth Council. Sessions were conducted in the Department of State, Washington, D. C., The United Nations, and the Interchurch Center of New York City. Addresses were given by personnel of the Department of State, The United Nations, and the Division of World Missions of The Methodist Church, with discussion periods following the several addresses. The delegates also had the privilege of attending one session of the United Nations General Assembly.

During the past six years approximately 1,000 youth and counselors from the Western North Carolina Methodist Conference have attended these World Peace Seminars.

The Committee participated in the Southeastern Rgional Briefing Conference on

Christian Social Concerns at Lake Junaluska, September 13-15, 1960 and was also one of the co-sponsors of the World Affairs Institute, July 22-24, 1960 at Blue Ridge Assembly, Black Mountain, N. C.

The churches of our Conference were encouraged to observe United Nations Day in October and to promote community solicitation of funds in support of UNICEF on Halloween night.

Recommendations

1. Participation in the Southeastern Regional Briefing Conference on Christian Social Concerns at Lake Junaluska, the World Affairs Institute at Blue Ridge, and the Conference on World Affairs at Chapel Hill;
2. A Conference-wide School on Christian Social Concerns.
3. Observance of United Nations Week in October of 1961 with special study of the work and program of the United Nations;
4. Sponsorship with the Conference Youth Council of the seventh Washington-United Nations World Peace Seminar;
5. Promotion of the Methodist Scholarship Program for foreign students and the use in local churches of presently enrolled college students from foreign countries.

HUMAN RELATIONS AND ECONOMIC AFFAIRS

This Committee has been very aware of the importance and magnitude of its work as it attempts to initiate plans and procedures which will strengthen the hand of the Methodist Church in Western North Carolina in the inclusive concerns of human relations and economic affairs. There is the consciousness, too, that the procedures of this Committee on the Conference level are not as well grounded as are those involving world peace and temperance. Undaunted by this fact the Committee has begun its work with the hope that from these beginnings more effective leadership may be given as the quadrennium progresses. Among the emphases considered are:

I. THE IMPROVEMENT OF RACE RELATIONS IN THE SOUTHEASTERN JURISDICTION

One concern of great importance to all sincere Methodists is that involved in the stubborn factors which plague the church in race relations. The Committee realizes that eventually these matters will of necessity come to conclusion at the local church level, but procedures leading to this must be, or so it seems to the Committee, inaugurated at the Jurisdictional level. Acting on this assumption the Committee stated its belief and position in a statement prepared by Charles Bowles and Courtney Ross.

"The Commission on Christian Social Concerns of the Western North Carolina Conference recognizes that the Jurisdictional System was probably the only basis upon which the union of Methodism could have been effected: and that the report of the committee to study and recommend action concerning the Jurisdictional System which was adopted at the 1960 General Conference is the appropriate and expedient action of the Methodist Church at the present moment. However, it is our confirmed conviction that we should do all within our power to properly interpret and, in places where it is feasible, work to give guidance in the implementation of the so-called Amendment IX (which has become Article V of Division II, Section VIII of the Constitution—Paragraph 45-1960 Discipline), which gives the provision for transferring a local church from one Annual Conference to another in which it is geographically located; and also the transfer of one Annual Conference from one Jurisdiction to another, to the end that if it is desirable, the Central Jurisdiction or portions thereof might become an integral part of another Jurisdiction.

Since this is not a fact that is easily accomplished in the Southeastern Jurisdiction, we urge that a greater spirit of cooperation be carried on between the leaders, churches and members of the Southeastern and the Central Jurisdictions through:

1. Bi-racial Methodist Ministerial Associations (including especially members of the Southeastern and Central Jurisdictions).
2. Leadership Training Schools being a joint venture between the churches of the two Jurisdictions.
3. An exchange of fraternal delegates between the Annual Conferences of the two Jurisdictions.
4. Joint meetings of the bishops and their cabinets in the two Jurisdictions for mutual understanding and help.
6. Interchange of ideas between the Jurisdictions in the field of Christian Education, Missionary Promotion, Rural Work, Church Architecture, Fund-Raising, and other phases of the church's program.

7. Exchange of ideas among the leaders of youth in the two Jurisdictions.

8. Attempts to help create the proper climate in local situations in order that cooperative efforts between the Jurisdictions may be carried on.

9. Urging the official boards of local Methodist churches to establish a policy with the ushers for seating persons of other racial groups who may visit, in order that unpleasant incidents may be avoided.

10. Interchange of meetings between the Commission on Christian Social Concerns of the Southeastern and Central Jurisdictions."

A. Suggestion 10 has been implemented by the creation of plans for Regional Councils on Human Relations and Economic Affairs.

At the suggestion of the General Board of Christian Social Concerns and the Woman's Division of Christian Service the country has been divided into 39 regions in which the formation of councils on human relations and economic affairs will be accomplished. The Western North Carolina Conference constitutes region 33 and it will be proposed that such an organization be constituted with representatives from a number of groups of both the Southeastern and Central Jurisdiction churches participating. It is believed that through regular meetings of this regional organization much progress can be accomplished in furthering racial understanding among Methodists in both Jurisdictions.

II. LABOR AND MANAGEMENT

Human relations and economic affairs are irrevocably involved in dealings between labor and management. Relationships between these important constituent parts of society instead of having improved to any major degree appear to have depreciated. The Methodist Church is concerned about this fact; the Committee reaffirms its concern for more Christian attitudes on the part of all persons involved. A statement prepared by Mr. M. T. Lambeth expresses the thinking of the group.

"As I think of the relationship between labor and management, I find myself returning to a verse of poetry which I believe offers a key to the solution of problems that arise in this relationship:

"We are blind until we see in the human plan
Nothing is worth the making that doesn't make the man.
Why build those cities glorious, if man unbuilded goes?
In vain we build the work, unless the worker also grows."

Life can be valuable or invaluable. It must have quality to be valuable. If void of quality, its value is questionable.

The real value of our life work is best measured by the place it has in relation to the final purpose of God.

God certainly worked and is working in our world. God, the Creator, left much to be done after creation, and in this area He placed man. As one created in the image of God our Maker, we must constantly strive to do better, to improve ourselves, and work with God to improve our surroundings.

Then it is man's responsibility wherever he is to help his fellow man achieve in this respect; to help his fellow man develop in all his capacities and to see in his life, worth and dignity; to retain his sense of personal worth and personal dignity.

Surely man then has a just right to receive a fair compensation for his daily toil. It is only fairness that would cause us to conclude that the one who uses his material resources in the business transaction receive a just profit.

We must recognize there is no conflict here, and that it is the duty of each to help insure the compensations for the other.

Those in the places of management probably have a greater opportunity than other involved persons to lead in the development of such an understanding. This poses a great responsibility on leaders in the business and industrial world.

Surely managers have a right to organize themselves to better promote their common interests. They would recognize the right of the laborer to do likewise; both must have as the basis of their organization the promotion of the common idea of fairness to each other.

Both management and labor must recognize they have another responsibility, and that is to the general public. They have a right to promote their own interest in fairness to each other, but they must be fair to a third party: the consumer public. Management and labor must seek to produce a product of quality and to receive from the consumer a fair price. The consumer would surely desire to treat each of them fairly.

We all then would place life and things in proper perspective. Things are transitory, and are good to the degree that they help make life good. Life is eternal and of supreme worth; what happens to it is of first and utmost importance.

There is no conflict between management and labor when they work to produce good life. They too must know the only way is to follow the golden rule . . . "to do unto each other and to others as they would have others do unto them." As they lose themselves or work together they shall find life."

The Committee is interested in expediting its concern about labor and management relations by bringing together representatives of labor and management in a Labor-Management Seminar, during the Conference year 1961-1962, with these purposes in mind:

(a). By using leaders in labor, management, and the church as resource persons to create a widespread atmosphere of understanding and cooperation between each.

(b). To further the influence of this Seminar by conducting similar sessions on sectional or district levels.

III. FAMILY LIFE

That human relations and economic affairs are of vast concern in family life is an easily seen fact. It is the intention of the Committee to be of help to the ministers in the local churches by stressing many important considerations about improved family life. Rev. Sherrill Biggers has prepared the following suggestions:

"Since the home is the seat of blessing or handicap for every individual born into the world and since present conditions in society (population shifts, status seeking, hasty marriages and hasty divorces) have put additional hazards in the way, your Committee counsels every Methodist minister to give careful attention to the Methodist program for the Christian family as outlined in the Discipline 2021-III-A and 2021 and in the Manual of the Commission on Social Concerns.

First, the minister might meet with interested laymen and discuss the place of the Christian home in our society. Perhaps they would want to draw up a statement of the basic Christian beliefs concerning marriage and the home and present them to the congregation and/or discuss them in the church school.

Then, following a period of cultivation, they might establish certain guideposts for the church to follow in family life education, such as these:

1. A course of instruction for youth on Christian ideals in friendship, courtship, and marriage, and the use of pre-engagement marital fitness tests designed to acquaint youth with basic marriage requirements.
2. Outline a basic procedure for the solemnization of holy matrimony in the local church, insisting that ample time be given for the minister for instructing the couples in the Methodist marriage manual, IN HOLY MATRIMONY.
3. Set up post-marital counseling procedures.
4. Conduct a Family Life Conference for a week or on a week-end to instruct the entire congregation in the principles of the Christian family, the understanding of the personal and Christian growth of children and teen-agers, the relationship between husbands and wives, and the role of the parent in child guidance and Christian home building. We should give as much care to the planning, promotion and securing of adequate leadership for such a week as we do to the week for the Revival, Missions Study, and Christian Education.
5. Ministers should take advantage of special seasons of the Church year in preaching on matters pertaining to the Christian family or bringing in special resource persons to do this. Seasons like Christmas, Family Week, Mother's Day, Children's Day, and Christian Education Week offer these special opportunities.

IV. FEDERAL AID TO EDUCATION

The General Board of Christian Social Concerns has been much concerned over the increasing demands of certain religious groups for extension of Federal grants and loans to private and parochial schools. This concern seems well justified since it threatens a long-established position in Methodism which holds that separation of church and state is advantageous both for government and the church. The Committee realizes that there are instances when Federal grants to education are in certain contexts justified. However, in these cases it espouses the supervision of such grants at the state or local level to the end that the grants serve a public need rather than those of highly partisan groups in the community. In support of this position the Committee has written each minister of the Conference requesting that they in turn write to designated government leaders and their own representatives reminding them of the position of the Methodist Church and urging that they use personal influence to prevent further extension of grants and loans to private and parochial schools.

V. COUNTER DEFAMATION EFFORTS

Much of the work being done by Methodist ministers is being negated by defamation organizations—hate groups—many of which on the surface operate with the avowed intention of combatting communism and creating more wholesome attitudes of patriotism. In fact these organizations include both those people who are viciously intent upon holding back the development of normal and desirable Christian brotherhood as well as those who have been deceived into membership by the camouflage used in operation. Recognizing the dire and unwholesome effects of these organizations the Committee has written to each minister of the Conference asking that the true nature and workings of these groups be ascertained and disclosed by the most effective methods, including sermons. To help in securing facts that may be documented the letter includes a bibliography of materials for use in this imperative work.

VI. MEMBERSHIP IN THE STATE LEGISLATIVE COUNCIL

The State Legislative Council is an organization composed of 19 state-wide organizations representing more than 250,000 North Carolina citizens and including among other organizations the Woman's Society of Christian Service of the Western North Carolina Conference. This organization studies and works for the passage at the state level of numerous measures in the area of human relations and economic concern. The Committee is of the opinion that this is an organization to which help may be given and from which many types of assistance may come. It is recommended by the Committee that in adopting the report of this Committee it will include acceptance of the desire on the part of the Committee to becoming a member of the State Legislative Council.

VII. OTHER MATTERS

The Committee commends the Methodist leaders in Charlotte churches who have been able to organize a church for the deaf of the city. This idea is worthy of much consideration in other urban centers where the number of deaf might make a church feasible.

We also commend the trustees of Duke University for the important move initiated in providing for the integration of the Graduate Schools with the beginning of the fall term in 1961.

Other matters to which we hope to direct attention in the near future are those concerned with capital punishment and retarded children.

RAY F. SWINK, President
MRS. LESLIE E. BARNHARDT, Secretary

Adopted: Evening Session, June 8, 1961.

Report J

DEACONESS BOARD

Recently, a questionnaire was sent to laymen in a certain conference just to see how much they knew about their denomination, which happened to be Methodist. Among other questions was this one, "What is a deaconess?" There were some very enlightening answers: "She must be the wife of a deacon" or "She is a female deacon" or "She is a Methodist nun," only a few of the answers.

If asked, "What is a Conference Deaconess Board," what would be your rating? Following the pattern ascribed in the Methodist Discipline as follows: A Conference Deaconess Board is an authorized board in every conference where deaconesses are employed. It meets at the same time other conference boards meet, transacts business and elects its officers. The Western North Carolina Deaconess Board is composed of ten active deaconesses, pastors of local churches where deaconesses are employed, four representatives from the Woman's Society of Christian Service, one representative from the Commission on Christian Vocations, a representative from each of the projects where deaconesses are appointed, a ministerial representative from the conference and the members of the cabinet. Retired deaconesses are honorary members. Board meets bi-annually.

The mid-year meeting is purely inspirational and educational. We deeply appreciate the Board of Bethlehem Center and its director, Margaret Hodkins, in Charlotte for entertaining the Board, February 2, 1961, for the luncheon and their fine hospitality extended to us. Our ministerial representative, Dr. Charles Bowles, brought us a fine report on what was happening in the Commission on Deaconess work on the national level. He told us of the extensive plans being made for the 75th anniversary of deaconess work in the United States to be celebrated in 1963. The Commission has set

for its goal seventy-five new recruits for deaconess work, and this Diamond Jubilee Anniversary. Bishop and Mrs. Harmon honored us with their presence at this meeting. Thirty were present.

The WNCDB has ten active deaconesses, six working in projects of the Woman's Division and four in other church-related projects. As in any other group, there is constant change. Two are retiring and will be leaving the conference. One has married and will change her relationship to another conference. One is on leave of absence and one retired deaconess has been transplanted to her heavenly home. But we do have encouraging news of three, at least, who have been appointed to the staff at Brooks-Howell Home in Asheville.

Eight deaconesses from the Western North Carolina Conference had the wonderful privilege of attending the Third Deaconess Convocation that met in May of this year, on the campus of Purdue University, Lafayette, Indiana. Four hundred deaconesses from all parts of our country were present. As full-time Christian workers, we were inspired and uplifted and pledged ourselves to be more effective instruments in God's fields of service. As individual Christians we are to be examples, living our faith as responsible citizens in our troubled world today. We listened to outstanding speakers such as Bishop Middleton, Bishop Northcott, Dr. Harold Bosley, Dr. Harry Denman, Dorothy McConnell, editor of **World Outlook;** Mrs. Clifford Bender, representative of the Woman's Division to the United Nations. Our Bible study was conducted by Dr. Lawrence Toombs, professor of Old Testament at Drew University. He chose the book of Jonah. "What Makes a Prophet Run" was his subject. In his humorous and fascinating method of teaching he kept us spell-bound with this (what we thought a dull, uninteresting) book of the Bible. He only slightly referred to the whale. He said the important part it had in the story was that of a means of transportation, a living submarine.

All the speakers probed into issues confronting our church and our world today. It stimulated a searching of our faith and our concerns.

What one deaconess cannot do alone, many working together can accomplish. One deaconess can only reach her arm's length, but joining hands, our arms can encompass the earth.

Emphasis this quadrennium is on recruitment. One of the hardest things a deaconess is asked to do is to retire, especially when there is no one to take her place, no one to whom she can hand her torch.

Each year the demand for deaconesses far exceeds the supply. We are told a thousand could be placed today if they were available. The enlistment of qualified young women are needed in our educational institutions, our hospitals, our city and rural centers; in fact, the work of the deaconess is as extensive and inclusive as the outreach of the Methodist Church.

Since when have you talked to a youth in your church about entering full-time Christian service? Youth is eager today to have their lives count for something. Talented and gifted youth may be waiting for you to speak to them. It takes courage to step out and offer one's self to the services of the church. Some qualified young man or woman may be waiting for just the encouragement you might give them; your interest might be all that is needed for them to make this most important decision.

The business world is not slow seeking out the best for its ranks. Big business is continually on the lookout for the finest youth available—why not the church?

There is a great need today for qualified deaconesses and missionaries to witness through their chosen lines of work, such as ministers, teachers, doctors, nurses, social workers, and more than 60 other church-related vocations and professions. God needs all of them to minister unto the present age. This matter of recruitment should become a pressing burden to all of us. Our thinking must be expanded; our sights must be lifted; our feelings must be deepened and our outreach must be broadened if we take this matter of recruitment seriously.

Giving a cup of cold water may ease our conscience, but it does not solve the factors that confront us, or take care of the new frontiers that have risen. We must move forward in unity of witness and service. Today the frontier of Christian witness is not only in the church, but in places where the masses meet and in the dark corners of our society.

The best definition I have ever heard of a deaconess was given by a teen-age girl, when she said, "That lady that works in our church, built a bridge from her heart to mine and Jesus walked across." This is the mission of the modern deaconess today.

Submitted by
MABEL M. METZGER, Vice-President

Adopted: Morning Session, June 10, 1961.

Report K

BOARD OF EDUCATION

I. REPORT OF EXECUTIVE SECRETARY

We have come to the end of our first year of operation in the new facilities at Statesville. Statements of appreciation have been recorded before. The experience of working with more adequate offices and equipment, however, is a continuing joy to each member of our staff and to conference groups that meet there frequently. One minister observing the building for the first time remarked that "we wonder now why we had not thought of providing such facilities a long time ago."

Our three age group workers and office secretaries have rendered faithful and efficient service. Each member of our staff gave a detailed report to a meeting of our Board of Education, April 28, in Statesville. In response to a special request for brevity only a few items will be included in this report for permanent record in the Journal.

Leadership Training

Leadership training continues to be a major activity. Schools were held in every district with the following results:

District	Enrollment	Credits	District	Enrollment	Credits
Albemarle	1201	865	Salisbury	535	460
Asheville	530	420	Statesville	1164	928
Charlotte	1610	1090	Thomasville	1135	879
Gastonia	993	759	Waynesville	667	541
Greensboro	785	513	Winston-Salem	869	709
High Point	297	256	Mission School	209	199
Marion	950	807			
N. Wilkesboro	299	170	Totals	11,244	8596

District Conferences on Christian Education

Thirteen district conferences on Christian education were held with more than 3,000 teachers and counselors in attendance. These meetings were planned with the district directors and were conducted under the supervision and leadership of the district superintendents. Such annual study sessions have become a major factor in the success of our summer activities such as vacation schools, attendance at Camp Tekoa and Lake Junaluska. They have also helped in launching similar programs by district, sub-district and local church groups.

Salisbury — Trinity, Kannapolis, February 26
Winston-Salem — Centenary, Winston-Salem, February 27
Greensboro — West Market Street, Greensboro, February 28
Thomasville — First Church, Lexington, March 1
High Point — Wesley Memorial, High Point, March 2
Charlotte — First, Charlotte, March 3
North Wilkesboro — First, North Wilkesboro, April 16
Waynesville — First, Waynesville, April 17
Asheville — Central, Asheville, April 18
Gastonia — First, Gastonia, April 20
Statesville — Broad Street, Statesville, April 21
Marion — First, Morganton, April 24
Albemarle — Central, Monroe, April 25

Institutes on Church and Church School Music

Two Music Institutes were held in Asheville in October and in High Point in January. J. Edward Moyer, Wesley Seminary, Washington, D. C., and Earl V. Copes, Nashville, were the resource persons. These two programs were directed by Edwin Easter and Howard Coble who were ably assisted by other musicians of our conference. More than three hundred ministers and musicians were in attendance. In addition to address by Moyer and Copes, classes were held on various phases of music and Christian education. Courses were also offered on these subjects in several leadership training schools during the year.

Overseas Caravan

Another important activity for college students and older youth who are available is the overseas caravan. Since 1955 youth groups have been coming from Scandinavian Methodism to participate in our youth program. Similar groups have been going from our conference to work with the Scandinavian young people. This project, sponsored

jointly by the Board of Education and Board of Missions, is making an outstanding contribution to world friendship and to a larger understanding of the mission of the church around the world. Eight fine young people, under the leadership of Bill and Miriam Bumgarner, will sail on June 17 for a carefully-planned itinerary to Methodist churches in Denmark, Sweden, Finland and Norway.

Church School Day

Returns from Church School Day offering as of April 28 were the smallest in many years. At least $3,500 more should be realized before all reports are complete at Annual Conference. An amount of $10,882.58 was received as of May 1.

Christian Nurture for Our Children

Approximately 64,000 children and 2,000 adult workers with children are enrolled in the church schools of our Conference. Many types of training enterprises have been held during the past year to help these workers do effective work in the Christian education of children of our Conference.

Junior day camping, missionary education, through-the-week kindergarten, district meetings, and a quarterly bulletin afford excellent opportunities for the director of children's work to influence the people who teach our children. In addition to the ongoing program of Christian nurture in the church school through the year, the vacation school is our best opportunity for additional instruction of children. Schools were reported by districts as follows:

District	Schools	Enrollment	District	Schools	Enrollment
Albemarle	46	2,931	Salisbury	51	3,825
Asheville	56	3,015	Statesville	73	5,161
Charlotte	54	4,999	Thomasville	75	5,311
Gastonia	58	3,895	Waynesville	42	2,092
Greensboro	59	4,748	Winston-Salem	73	5,337
High Point	52	4,229			
Marion	57	3,134	Totals	744	50,957
N. Wilkesboro	48	2,280			

Junior Day Camping

Another summertime opportunity which more and more of our churches are offering for the Christian education of children is junior day camping. We are indebted to George Blackburn and Myers Park Church for an excellent laboratory training session in this program area during the conference year. Other such opportunities are scheduled for the summer ahead.

Junior High and Junior High Camping

Junior high is now the officially designated term for use in referring to early teenagers formerly known as Intermediates. The appointment of Thomas S. Lee, Jr., as Conference director and the selection of district directors of this age group; a new cabin and an extra week of camping at Tekoa; and the forthcoming new curriculum materials available on October 1 are indications of progress with this important age group.

During the year a new cabin for boys has been built and furnished, other incidental improvements and repairs have been made, and Verlon Poindexter, Franklin, has been employed as superintendent of buildings and grounds. The camp is in excellent condition for the camping season beginning on Tuesday, June 13. Attendance at Tekoa by districts (except for Albemarle and High Point) was as follows:

District	Registrations	District	Registrations
Albemarle*		Statesville	64
Asheville	93	Thomasville	100
Charlotte	116	Waynesville	36
Gastonia	109	Winston-Salem	103
Greensboro	127		
High Point*		Total	930
Marion	62		
North Wilkesboro	20		
Salisbury	100		

*New districts with no breakdown in attendance shown.

Seniors and Older Youth

Five hundred and forty-seven seniors and more than a hundred counselors had the inspiration and training that come from attendance at a well-planned workshop and assembly at Junaluska. A small group of older youth had the very unusual experience of a five-day Appalachian Trail hike in August. One hundred seventy-eight young peo-

ple attended the U. N. Seminar held in Washington and New York. These activities are planned by the Youth Council and are conducted under the leadership of Paul Duckwall, Director of Youth Work. The UN Seminar is sponsored in cooperation with the division of World Peace.

The Methodist Youth Fund

The most significant achievement in youth work is missionary education as reflected in increased giving to missions through the youth fund. It is hoped and anticipated that district goals for the year given below will be paid in full. An amount of $21,319.87 was received as of May 1.

District	Goal	District	Goal
Albemarle	$1,200	N. Wilkesboro	$ 950
Asheville	1,600	Salisbury	2,800
Charlotte	3,400	Statesville	2,300
Gastonia	3,000	Thomasville	3,000
Greensboro	3,000	Waynesville	1,500
High Point	1,850	Winston-Salem	3,000
Marion	1,650		
		Total	$29,250

Young Adults — Young Churchmen

The challenge is great—because the needs, interests and concerns of young adults are many and varied. The task of working with this age group is unending—because the potential of young adults is unlimited. The church looks to them for leadership in every division of the church school and in every other phase of the local church program. The local community and society as a whole call to young adults for leadership. We cannot do too much in helping to train them for real churchmanship and for vital service in the community. But perhaps our greatest opportunity and challenge in working with young adults comes in guiding them as home-makers. These are the parents of the oncoming generation and they are shaping the world of tomorrow by the home life they are sharing with their children today. This is a much-needed emphasis in the young adult work of our conference. The Fourth National Life Conference is planned for Chicago, Illinois, October 19-21, 1962. We would like to have 100 delegates in attendance from our Conference, many of whom should be young adult couples with children.

Our 1961 assembly is planned for June 23-25 with Rev. Robert F. Lundy, Methodist missionary to Malaya, as our principal speaker. Our theme is: "Young Adults-Young Churchmen." Paul Duckwall is director of this program.

II. BOARD OF EDUCATION — LOCAL CHURCH SECTION

1. We request the confirmation of trustees for Camp Tekoa, terms to expire in 1964: P. L. Shore, Jr., Mrs. Franklin Brown, Richard Crowder, Mrs. Frank Spruill and Marion Craig. Others for 1962 and 1963 as on page 13 of the 1960 Journal.

2. Confirmation for Board Managers of Pastors' School: Harley Williams and P. L. Shore, Jr.—terms to expire 1964. Others for 1962 and 1963 as on page 13 of the 1960 Journal.

3. Confirmation to North Carolina Council of Churches: E. K. McLarty, Jr., J. E. Carroll, W. J. Bullock, M. T. Hipps, J. G. Huggin, Jr., F. B. Jordan, Douglas Corriher, Wendell Patton, J. C. Madison, H. R. McSwain, M. W. Nesbitt, Mrs. J. W. Fowler, R. G. Tuttle, J. C. Stokes, A. C. Waggoner—terms to expire 1964. Others for 1962 and 1963 on page 13 of the 1960 Journal.

4. For appointments and confirmation:

Duke University: Kennneth W. Clark, Arthur Kale, Creighton Lacy, Thomas A. Langford, M. Wilson Nesbitt, James H. Phillips, McMurray S. Richey, Howard C. Wilkinson.
Brevard College: E. K. McLarty, Jr., C. Edward Roy, Nelson F. Adams.
Greensboro College: L. A. Bennett, Harold H. Hutson, R. A. Smith, Kenneth M. Taylor.
High Point College: Walter E. Hudgins, William R. Locke, Herbert Peterson.
Pfeiffer College: J. Lem Stokes II, A. James Clemmer, Bernard C. Russell, George M. Schreyer.
Emory University: Earl D. C. Brewer, G. Ray Jordan.
Brown University: Thomas G. Sanders.
Pacific School of Religion: A. Durwood Foster, Jr.
Scarritt College: Leo M. Rippy, Jr.

Southern Methodist University: J. B. Tyson.
University of Dubuque: George B. Ehlhardt.
Willamette University: Norman A. Huffman.
W.N.C. Board of Education: Carl H. King, Executive Secretary; Paul H. Duckwall, Director of Youth Work and Young Adult Work; Thomas S. Lee, Jr., Director of Junior High Work and Junior High Camping; Louise Robinson, Director of Children's Work.
Director, Commission on Higher Education: Fletcher Nelson.
Director of Wesley Foundation, Wake Forest, Winston-Salem: R. W. Younts.
Director of Wesley Foundation, State College, Raleigh: Neal V. McGlamery.

5. Certified Directors of Christian Education:
Mrs. G. G. Adams, Sr., 3420 Shamrock Drive, Charlotte 5, N. C.
Miss Angela Brown, Centenary Methodist Church, Winston-Salem, N. C.
Mrs. Lawrence E. Barden, Box 82, Pelham, N. C.
Miss Mary Eleanor Bethea, Pfeiffer College, Misenheimer, N. C.
Miss Clarice Bowman, Bangor Theological Seminary, Bangor, Maine.
Miss Hazel Correll, Box 564, Pfeiffer College, Misenheimer, N. C.
Miss Marion F. Craig, First Methodist Church, Box 241, Wadesboro, N. C.
Miss Lena M. Davis, William & Mary Apts., 32-B, High Point, N. C.
Miss Eunice Blair Floyd, West Market Street Methodist Church, Greensboro, N. C.
Mrs. Lucille D. Fultz, 111 McAlway Rd., Charlotte, N. C.
Mrs. (G. L.) Clara Ross Gilpin, 100 Washington Road, Asheville, N. C.
Mrs. Luke Harrison, 226 S. Caldwell St., Brevard, N. C.
Mrs. R. M. Hauss, P. O. Box 2, Shelby, N. C.
Mrs. (O. N., Jr.) Louise Hutchinson, 5 Pine St., Thomasville, N. C.
Mrs. W. H. Hoeflich, 1020 Arosa Avenue, Charlotte 3, N. C.
Mrs. Jane Kirk Ingham (K. L.), Route 3, Box 418-A, Savannah, Ga.
Mrs. C. M. Maness, Jr., P. O. Box N, McCain, N. C.
Mr. Robert V. Martin, 630 S. Hawthorne Road, Winston-Salem, N. C.
Mrs. E. F. Pepper, Jr., Route 5, Box 129, Waynesville, N. C.
Miss Louise Robinson, 125 N. Elm Street, Statesville, N. C.
Miss Ella Eugenia Shore, 605 East Boulevard, Charlotte, N. C.
Miss Suzanne Smith, 130 Glenn Circle, Decatur, Ga.
Miss Jonell Robinson, First Methodist Church, Gastonia, N. C.
Miss Mattie Lou Summey, Route 1, Mooresboro, N. C.
Miss Ann Tyler, 45-C William & Mary Apts., High Point, N. C.
Miss Clara Watkins, Box 23, Morganton, N. C.
Mrs. Thomas H. White, 630 Oakdale Drive, Statesville, N. C.
Miss Hulda Ruth Whitely, Box 110, B.U.S.T., 745 Commonwealth Avenue, Boston 15, Mass.
Mrs. R. L. Young, Jr., 4737 Mt. Pleasant Drive, Winston-Salem, N. C.
Ministers:
Jack D. Alber, 201 W. North, Decatur, Ill.
R. Delbert Byrum, Wesley Memorial Methodist Church, High Point, N. C.
Richard R. Hanner, Jr., P. O. Box 608, Winston-Salem, N. C.
R. Harold Hipps, 302 West Market Street, Greensboro, N. C.
Leo Rippy, Jr., Scarritt College, Nashville 5, Tenn.
For certification for the first time:
Miss Janice Gandy, 500 Queens Road, Apt. 4, Charlotte 7, N. C.
Transferred:
Mrs. Margaret B. Smith, from S. C. Conference — Centenary, Greensboro, N. C.
Minister:
Howard Luther Coleman, 1208-A Whilden Place, Greensboro, N. C.

6. Certified Directors of Music:
Mrs. John W. Almond, 728 W. Main St., Albemarle, N. C.
Mrs. Ruth D. Burnett, 2301 Briarwood Drive, Greensboro, N. C.
Mr. W. Howard Coble, 413 Otteray Drive, High Point, N. C.
Mrs. James A. Dunn, 761 Pine Wood Circle, Mooresville, N. C.
Mr. Alan Randal Everhart, 213 Lake Road, Route 1, Thomasville, N. C.
Mr. Kenneth G. Fansler, Christ Methodist Church, 407 Wedgedale Avenue, Greensboro, N. C.
Mr. Arlace C. Gough, P. O. Box 11, Flat Rock, N. C.
Mrs. Dwayne A. Irwin, 166 Victoria Street, Elkin, N. C.

Mrs. Rebecca Taylor Little, 412 McNeil Street, Gastonia, N. C.
Mr. Larry H. Lowder, 522 Fourth St., N. W., Hickory, N. C.
Mrs. Sue B. Myers, 432 Southland Drive, Danville, Va.
Mrs. William J. Peeke, 29 King Street, Asheville, N. C.
Mrs. Lloyd Stiffler, Belmont Park Methodist Church, Charlotte, N. C.
Mrs. June Wrenn Wilson, 426 N. Hamilton Street, Leaksville, N. C.
Mrs. Bessie Clark Ray, Box 668, Leaksville, N. C.
Minister:
Nelson F. Adams, Brevard College, Brevard, N. C.
For Certification for first time:
Miss Mary Lou Beaman, P. O. Box 70, Marion, N. C.
Mr. Vernon Griggs, 1029 Brookdale Drive, Asheboro, N. C.
Mrs. Elizabeth S, Schoonover, Lake Junaluska, N. C.
Minister:
Howard Luther Coleman, 1208-A Whilden Place, Greensboro, N. C.

7. District Directors of Children's Work:
Albemarle District: Mrs. Harley Dickson, 202 Palmer Street, Albemarle, N. C.
Asheville: Mrs. G. M. Lookabill, Box 6044, Asheville, N. C.
Subdistrict Director: Mrs. L. H. Bagwell, 41 Balsam Ave., West Asheville, N. C.
Charlotte: Miss Kate Crowell, First Methodist Church, Charlotte, N. C.
Gastonia: Miss Attie Belle Liles, 526 Clay Street, Gastonia, N. C.
Greensboro: Mrs. David J. Robinson, 3106 Edgewater Drive, Greensboro, N. C.
High Point: Miss Ann Tyler, Wesley Memorial Methodist Church, High Point, N. C.
Marion: Miss Margaret McGimsey, Route 5, Morganton, N. C.
North Wilkesboro: Mrs. Julius A. Rousseau, Jr., 440 Shady Lane, Wilkesboro, N. C.
Salisbury: Mrs. W. P. Moore, 215 West Henderson Street, Salisbury, N. C.
Subdistrict: Mrs. J. B. Hough, 810 Wil-Mar Drive, Concord, N. C.
Mrs. Cullen Moss, P. O. Box 725, Kannapolis, N. C.
Statesville: Mrs. S. A. Rhyne, 632 Greenway Drive, Statesville, N. C.
Thomasville: Mrs. W. F. Perkins, 603 Pontiac Drive, Thomasville, N. C.
Waynesville: Mrs. David Hyatt, Box 857, Waynesville, N. C.
Winston-Salem: Mrs. Howard Chafin, 2755 Westridge Rd., Winston-Salem, N. C.

8. Directors of Junior High Work:
Albemarle:
Asheville: Milton Young, Box 535, Flat Rock, N. C.
Charlotte: Carlton G. Alspaugh, 4321 Darwin Circle, Charlotte 9, N. C.
Gastonia: W. Frank Heffner, 1205 Bessemer Rd., Gastonia, N. C.
Greensboro:
High Point: Ron L. Hall, Box 56, Cedar Falls, N. C.
Marion: Bobby S. Lyndon, Box 366, Marion, N. C.
North Wilkesboro: Ray C. Stephens, Box 232, Jefferson, N. C.
Salisbury: Charles Page, Route 4, Concord, N. C.
Statesville: Jim Gilland, 80 28th Street, N. W., Hickory, N. C.
Thomasville: J. Max Brandon, Jr., Route 4, Box 74, Lexington, N. C.
Waynesville:
Winston-Salem: Doyle Freeman, Route 3, Kernersville, N. C.

9. District Directors of Youth Work:
Albemarle: Norwood P. Montgomery, Mineral Springs, N. C.
Asheville: R. Paschal Waugh, Box 37, Weaverville, N. C.
Charlotte: Don G. Bridger, Route 1, Box 300, Pinesville, N. C.
Gastonia: G. G. Adams, Jr., 1617 Madison Street, Gastonia, N. C.
Greensboro: Miss Hollyce Highfill, Box 445, Greensboro, N. C.
High Point: Worth Sweet, Box 71, Ramseur, N. C.
Marion: Bill A. Haire, Box 37, Caroleen, N. C.
North Wilkesboro: Jesse L. Johnson, 202 Woodland Blvd., Wilkesboro, N. C.
Salisbury: Frank W. Kiker, Jr., First Methodist Church, Salisbury, N. C.
Statesville: Miss Ramona Morton, Broad St. Methodist Church, Statesville, N. C.
Thomasville: Paul R. Berrier, 228 Moore Street, Thomasville, N. C.
Waynesville: Robert P. Bunch, Box 8, Clyde, N. C.
Winston-Salem: George W. Thompson, Box 265, Walkertown, N. C.

10. District Directors of Adult Work:
Albemarle: David M. Cowart, Box 251, Albemarle, N. C.

Asheville: W. B. A. Culp, 67 Ormond Avenue, Asheville, N. C.
Charlotte: Ernest Fitzgerald, 3400 Meredith Avenue, Charlotte, N. C.
Gastonia: William R. Brantley, 428 McNeil Street, Gastonia, N. C.
Greensboro: Howard L. Coleman, Grace Methodist Church, Greensboro, N. C.
High Point: Ernest D. Page, Box 115, Archdale, N. C.
Marion: W. Grandy Burgin, Route 2, Box 207AA, Forest City, N. C.
North Wilkesboro: Jesse L. Johnson, Jr., 202 Woodland Blvd., Wilkesboro, N. C.
Salisbury: Jesse G. Wilkinson, 504 Park Avenue, Salisbury, N. C.
Statesville: James S. Bellamy, Claremont, N. C.
Thomasville: Barrett D. Wilson, 803 Unity Street, Thomasville, N. C.
Waynesville: L. Donald Ellis, Route 1, Canton, N. C.
Winston-Salem: Edward M. Heath, 1840 Butler Street, Winston-Salem, N. C.

These items of business have been approved by the Board of Education and are submitted for confirmation by the Annual Conference.

FRANK B. JORDAN, President
CARL H. KING, Executive Secretary

III. BOARD OF EDUCATION: COLLEGE SECTION

COMMISSION ON CHRISTIAN HIGHER EDUCATION

The 1956-60 quadrennium that focused the Church's attention on Christian higher education has come to a close. In retrospect we can see now what we were not doing for our colleges and what they were not doing for the Church, and we are beginning to envisage what each can do for the other. Perhaps we have rediscovered each other and are coming to understand that each without the other is incomplete, that the two complement each other when hands are joined in a common journey.

The General Conference of 1960 recognized that our education safari had taken us into areas that were going to prove difficult to leave, and decided that we should not try to leave them. It called for continued interest in and support of the institutions of higher education and provided for continuation of Commissions on Christian Higher Education and expansion of their work in conferences desiring to do so.

The 1960 Annual Conference authorized the continuation of the Commission on Christian Higher Education subject to and reporting to the Conference Board of Education, "Whose duties shall be a continuation of the work in the field of Christian higher education, the collection of unpaid pledges in the Campaign for Christian higher education, correlation and coordination and interpretation of the work and programs of our institutions of higher education."

Organization

The first meeting of the Commission was held at the Lake during Annual Conference. Dr. Wilson O. Weldon was elected Chairman; Mr. Edwin L. Jones, Vice-Chairman; Reverend Sherrill Biggers, Secretary; and Dr. Fletcher Nelson, Director. The following Executive Committee was named: Weldon, Harmon, Jones, Nelson, Stockton, Biggers, F. Jordan, Ford, Thigpen, and King. J. S. Osborne has since replaced R. G. Stockton on the Executive Committee and as Treasurer.

Following the Annual Conference a number of meetings were held between the president and executive secretary of the Board of Education and the chairman and director of your Commission, and on one occasion the four of us met with Bishop Harmon. The immediate purpose of the meetings was that of determining a working relation between the Board of Education and the Commission and to delineate the responsibilities of each. As a consequence of the conferences it was understood and agreed that the Commission on Higher Education would initiate, supervise and review the Conference program relating to higher education and report its finding and recommendations to the Board of Education.

In January the chairman and director met with the presidents of Brevard, Greensboro, High Point, and Pfeiffer Colleges. The major part of the day was spent in discussing areas of overlapping and duplication as regards curricula; in working out uniform reporting procedures; in thinking about the college-church relationship; and in lifting up problems and projecting programs. A month thereafter the two of us spent a day on the Duke campus during which we had conferences with President Hart and Dean Cushman of the Divinity School.

PFEIFFER COLLEGE

During the recent months a committee of the Commission—Weldon, Nelson, Jordan, Thigpen, and Ford—has been meeting with a committee from Pfeiffer College. In line with the Commission's responsibility in the field of higher education, the joint

meetings have been directed toward a discussion of and mutual understanding of the conditions laid down by the Study Committee, and concurred in by last year's Annual Conference, for the proposed affiliation of Pfeiffer College with the Western North Carolina Conference. The final report and recommendations of the committee about Pfeiffer will be made to the Board of Education at a later date.

Should Pfeiffer meet the conditions and affiliate with the Conference, the Commission recommends that the Board of Education ask the World Service and Finance Commission to increase the College Sustaining Fund by that per cent that will give Pfeiffer a yearly amount equal to what the other institutions are receiving when it is added to funds which have been promised the college yearly by the Woman's Division of the Board of Missions and the Woman's Society of our Conference.

Sustaining Funds and Appropriations

The World Service and Finance Commission grants an amount of $40,000 to the Board of Education which is referred to as the Regular Appropriation. After certain items are budgeted for Pastors' School, work scholarships, expense for auditor and executive committee meetings, an amount of $9,400 is distributed to each of the three colleges and to Duke Divinity School. The Commission recommends that the One Per Cent Plan of the Southeastern Jurisdiction for Ministerial Scholarships and aid to Duke Divinity School and Candler School of Theology in no way affect the above appropriation to Duke Divinity School.

Receipts from the College Sustaining Fund continue to increase. Collections as of May 10 amount to $272,498.98. Five per cent of the fund is distributed to the colleges for current operations on the basis of 30% each to Brevard, Greensboro, and High Point Colleges and 10% to Duke Divinity School. One-half of 1% goes to Wesley Foundation Centers Building Fund.

Distributions as of May 10:

	Apportionment		Sustaining
Brevard	$ 9,400.00		$ 81,749.72
Greensboro	9,400.00		81,749.69
High Point	9,400.00		81,749.68
Duke Divinity School	9,400.00		27,249.89
Wesley Foundation: Program	36,000.00	Building Fund	25,151.13

The Campaign

Along with his responsibilities as superintendent of the Marion District, your director has given of his time and abilities to the campaign. In addition to attending many meetings on a district, sub-district and local church level, regular reports detailing progress have gone to pastors, local church chairmen, local church treasurers and district superintendents. The salary of the director is $4,800, annually.

And the results over the Conference are not as gratifying as he had hoped, although they are not at all discouraging for a long-range project. As of May 1, the total pledges amounted to $3,310.237—$2.992,107 from the churches and $318,130 from individuals and corporations. The church pledges over the year reflect a decrease of $11,631 because of some few cancellations but mostly because of adjustments in pledges of churches that have been made on the recommendation of district superintendents. The pledges from individuals and corporations show a decrease of $23,110 because of deaths of some who made commitments and transfer of some pledges from Advance Gifts column to Church column.

Total collections as of May 1 amounted to $1,464,075 — $1,170,743 from the churches and $293,332 from individuals and corporations. We may as well face the fact that payments from the churches are in arrears; that is, behind schedule; while payments from individuals and corporations are ahead of schedule. We had hoped the "pledge-payment" time would embrace no more than three years, but the average stretches out to almost four years, with a few pledges running five and six years. Furthermore, over 90% of the church pledges are in church budgets. From the standpoint of payments from the churches the second year of the Campaign ends in June 1961, some 28 months after the pledges were made. With the church pledges over the Conference averaging about four years, it is obvious that about half the pledges from the churches should be paid by Annual Conference. That will not be the case, although the amount that has been paid is an inspiring figure. Here is a look at pledges and payments of the churches by districts as of May 1:

	Pledges	Years	Due Yearly	Due 6/1/61	Paid
Albemarle	$ 149,404	3.9	$ 38,308	$ 78,616	$ 50,613
Asheville	246,167	4.1	60,364	120,728	90,384*
Charlotte	434,124	4.3	100,956	201,912	128,764
Gastonia	272,695	3.1	87,966	175,932	146,610*
Greensboro	314,765	3.9	80,709	161,418	104,396
High Point	269,109	4.1	65,636	131,272	97,[illegible]27
Marion	153,684	3.6	42,690	85,380	72,083
N. Wilkesboro	106,842	3.4	32,144	64,288	42,403
Salisbury	203,019	3.8	53,426	106,852	70,277
Statesville	238,269	3.4	70,080	140,160	106,990
Thomasville	142,548	3.5	40,728	81,456	72,093
Waynesville	122,575	3.3	37,144	74,288	47,480
Winston-Salem	338,908	4.4	77,025	154,050	141,117
Advance Gifts	318,130				293,332
Totals	$3,310,239				$1,464,069*

*Asheville—$19,406 claimed in Brevard College campaign
Gastonia—$43,100 claimed in Brevard College campaign

Distributions

The following amounts have been distributed:

Brevard College	$359,298.21
Greensboro College	358,509.14
High Point College	359,262.14
Duke Divinity School	72,280.00
Wesley Foundation: Buildings	72,280.00

And the money is at work. Wesley Foundation buildings have been completed for Western Carolina College at Cullowhee and Eastern Carolina College at Greenville. One is in process of being built for Appalachian Teachers College at Boone. Property for a Methodist Center on the campus of the University has been purchased in Chapel Hill.

The $100,000 debt on the Campus Center building at Brevard has been paid. The new Science Building is under construction at a cost of $275,000. Athletic facilities are being expanded and the Board of Trustees has given approval for a new Physical Education building.

The Divinity School is now investing all money received from the campaign looking to the day when the University trustees will authorize the renovation, improvement, and enlargement of all facilities.

Greensboro College moved into its $575,000 Physical Education plant last fall—the first in the college's history. A Men's Residence Hall for 200 students is now under construction at a cost of $475,000.

High Point College has not moved into its major expansion program yet. The library and Student Center have been renovated at a cost of $120,000. The Home Management House and Men's Residence Hall compose the major projects for future expansion and both are in the planning stage.

DUKE UNIVERSITY

Enrollment: regular 5,439, special 273. **Faculty:** full time 687, part-time 60, full time equivalent 717. **Average Faculty Salary:** $10,058. Indebtedness: None. For fiscal year ending June 30, 1960 . . . . **Endowment:** $51,732,142. (Does not include that portion of the indivisible corpus of The Duke Endowment, the income from which accrues to Duke University). **Operating Budget:** $22,497,163. **Operating Income:** Endowment $6,262,305, Student fees $3,984,324, total appropriations from Western North Carolina Conference $31,644, total appropriations from North Carolina Conference $16,408, auxiliary enterprises $4,340,571, other $750,651.

Capital Fund Increases: Plant funds by gifts $623,916, Endowment Funds by gifts $1,715,096, Unassigned Funds by gifts $293,206. **Plant Fund Expenditures:** Buildings $820,459, New equipment $268,405, for major renovation of existing buildings or equipment $156,094. **Operating Fund Expenditures:** Administration and general $1,458,398, Instructional $6,690,834, Library $752,657, Operation and upkeep of plant $1,176,702, Auxiliary Enterprises $4,047,573, Scholarships and concessions $1,102,969.

Trustee: George V. Allen of Washington, D. C., who succeeds Norman A. Cocke, as a member of the Board of Trustees. Terms to expire December 31, 1967: Edwin M. Jones, Raymond Smith, Dr. Ben Miller, Richard E. Thigpen.

GREENSBORO COLLEGE, INCORPORATED

Enrollment: regular 508, special 27, summer 190. **Faculty:** full time 36, part-time 7, full time equivalent 4½. **Average Faculty Salary:** $6,296 (plus 12% benefits). **Indebtedness:** Capital fund $350,000. **Endowment:** $1,119,895 (as of April 13, 1961). For fiscal year ending June 30, 1961 . . . . **Operating Budget:** $769,919. **Operating Income:** Endowment $45,300, student fees $357,733, total appropriations from Western North Carolina Conference $91,000, total appropriations from North Carolina Conference $22,500, auxiliary enterprises $273,129, other $41,031.

Capital Fund Increases: (estimate) Plant funds by gifts $144,256, Plant Funds interest received $1,224, Endowment Funds by gifts $38,336. **Plant Fund Expenditures:** (estimate) New buildings $380,527, New equipment $39,504. **Operating Fund Expenditures:** (estimate) Administration and general $120,398, Instructional $266,540, Library $20,990, Operation and upkeep of plant $78,850, Auxiliary enterprises $207,299, Scholarship and concessions $31,631, Equipment purchases from operating funds $108,690.

Trustees: (To be confirmed by the Western North Carolina Conference only:) **James T. Comer,** Gastonia; Term to expire December 31, 1962. **J. C. Cowan, Jr.,** Greensboro, Term to expire December 31, 1965. **George M. Ivey,** Charlotte, Term to expire December 31, 1965.

Trustees-at-Large: (To be confirmed by the Western North Carolina and the North Carolina Conferences:) **J. Harold Smith,** Burlington, Term to expire December 31, 1962. **Mrs. Jean Cole Hatcher,** Charlotte, Term to expire December 31, 1962. **Charles D. White,** Kannapolis, Term to expire December 31, 1963. **Calder W. Womble,** Winston-Salem, Term to expire December 31, 1963. **Ivey Cowan,** Spindale, Term to expire December 31, 1964. **Richard T. Chatham, Jr.,** Elkin, Term to expire December 31, 1964. **William W. McCracken, Jr.,** Henderson, Term to expire December 31, 1965. **Bland Worley,** Greensboro, Term to expire December 31, 1965.

HIGH POINT COLLEGE

Enrollment: regular 1,023, special 21 (fall 1959). **Faculty:** full time 48, part-time 7, full time equivalent 52.4. **Average Faculty Salary:** $5,226.09. **Indebtedness:** None. **Endowment:** $1,077,246. For fiscal year ending May 31, 1960 . . . . **Operating Budget:** $1,016,097. **Operating Income:** Endowment $44,967, student fees $516,761, total appropriations from Western North Carolina Conference $90,191, total appropriations from North Carolina Conference $24,395, auxiliary enterprises $348,376, other $31,525.

Capital Fund Increases: Plant funds by gifts $96,939, Plant funds interest received $950, endowment funds by gifts $31,177. unassigned funds by gifts $90,679, interest earned on unassigned funds $150. **Plant Fund Expenditures:** New buildings $86,274. **Operating Fund Expenditures:** Administration and general $86,634, instructional $344,-794, Library $39,373, operation and upkeep of plant $111,908, auxiliary enterprises $403,248, scholarships and concessions $23,237, equipment purchases from operating funds $32,344.

Trustees: (To be elected or confirmed): **J. Harris Covington,** High Point. **C. Felix Harvey, III,** Kinston. **Charles W. McCrary,** Asheboro. **Blaine M. Madison,** Raleigh. **James H. Millis,** High Point. **William F. Womble,** Winston-Salem. **Elliott S. Wood,** Greensboro.

BREVARD COLLEGE CORPORATION

Enrollment: regular 381, special 72. **Faculty:** full time 23, part-time 10, full time equivalent 27.95. **Average Faculty Salary:** $4,374.59 (equated to nine months). **Indebtedness:** Capital Fund $98,032.93. **Endowment:** $661,904.25. For fiscal year ending May 31, 1960 . . . . **Operating Budget:** $476,551 (Revenue) $474,183 (Expenditures). **Operating Income:** Endowment $56,129, student fees $118,403, total appropriations from Western North Carolina Conference $86,203, auxiliary enterprises $189,028, other $78,-583.

Capital Fund Increase: Plant Funds by gifts $150,500, unassigned funds by gifts $435. **Plant Fund Expenditures:** New equipment $12,889. **Operating Fund Expenditures:** Administration and general $137,835, instructional $117,547, Library $18,345, operation and upkeep of plant $37,298, auxiliary enterprises $143,348, Scholarships and concessions $33,439, equipment purchases from operating funds $3,559.

PFEIFFER COLLEGE

Enrollment: regular 815, special 40. **Faculty:** full time 47, part-time 10, full time equivalent 51.5. **Average Faculty Salary:** $5,525. **Indebtedness:** Capital Fund $1,034,-715. For fiscal year ending May 31, 1960 . . . . **Endowment:** $1,352,301. **Operating Budget:** $943,737. **Operating Income:** Endowment $60,000, student fees $336,428, auxiliary enterprises $326,855, other $131,997.

Capital Fund Increases: Plant Funds by gifts and loans $378,539, Endowment funds by gifts $38,914. **Plant Fund Expenditures:** New buildings $305,291, new equipment $40,296, Plant funds spent for major renovation of existing buildings or equipment $32,952. **Operating Fund Expenditures:** Administration and general $210,992, Instructional $295,553, Library $30,044. operation and upkeep of plant $68,003, Auxiliary enterprises $278,845, Scholarships and concessions $60,300.

Trustee: Class of 1966: Joe Pell, Jr.

EMORY UNIVERSITY

Universities serve as the capstone of the educational system, and may be the strongest factor in determining the nature of all education. Thus it is of great importance that Christian principles and ideals be taught and fostered by universities as well as by other means. Religion, so essential in man's life should be a basic element in mans's education which prepares him for life's work. The Methodist Church established Emory University in Atlanta in recognition of these facts. Emory's particular mission is to serve the area included in the Southeastern Jurisdiction, but it attracts students from outside this region. It operates under the auspices of the Jurisdictional Council, and is equally related to each Annual Conference in this Jurisdiction.

Emory's schools include a College of Arts and Sciences, a School of Business Administration, a Graduate School, Schools of Theology, Law, Medicine, Dentistry and Nursing, and a Junior College. Enrollment is over 4,300 students, about half of whom are in the college, some 40 percent being women. The present operating budget is $6,554,000, a third of which represents income on endowment funds. Gifts and grants provide about one-fifth of current income. Emory's net worth, including plant, land and endowment, exceeds $70 million. The demands and opportunities facing the University far exceed its resources. Additional endowment, plant and expendable funds must be secured.

J. B. CORNELIUS FOUNDATION

The trustees of the J. B. Cornelius Foundation, Inc., are happy to report that fifty-three young women are securing financial help this school year at colleges that are in or are related to the Western North Carolina Conference.

DEDICATION

The Commission unanimously requests the Annual Conference to dedicate the 1961 Conference **Journal** to the late Richard G. Stockton, faithful supporter and devoted leader of Christian higher education.

WILSON O. WELDON, Chairman
Commission on Higher Education
FLETCHER NELSON, Executive Director
Commission on Higher Education
FRANK B. JORDAN, President
Board of Education
LEE SPENCER, Secretary
Board of Education
CARL H. KING, Executive Secretary

Adopted: Morning Session, June 9, 1961.

METHODIST BOARD OF EDUCATION
WESTERN NORTH CAROLINA CONFERENCE
F. PAUL WILES, TREASURER, LOCAL CHURCH SECTION

Statement of Cash Receipts and Disbursements
For the Period Beginning June 1, 1960,
and Ending May 31, 1961

GENERAL FUND

Receipts

Conference Appropriation	$ 40,000.00
Conference—Appropriation for Furnishings for Executive Secretary's Home	5,000.00
Church School Day	12,438.48

Race Relations Day	822.89
Student Day	916.11
Total Receipts	$ 59,177.48
Cash Balance, June 1, 1960	3,478.35
Total Receipts and Balance	$ 62,655.83

Disbursements

Salaries	$ 34,979.94
F. I. C. A. Tax	520.92
Household Allowances	3,181.00
Travel Expense	2,637.54
Office Expense	2,687.42
District and Conference Expense	1,157.78
Visual Aids, Books, Etc.	137.99
Church and Church School Music	380.00
Leadership Training	9,191.00
Office Utilities	750.00
Basic Telephone	243.98
Church School Day, Charge Directories, Etc.	404.29
Office Equipment	1,189.20
Furnishings for Executive Secretary's Home	5,000.00
Board Executive Committee Meetings	367.84
Contingencies	175.80
Race Relations Day	822.89
Student Day	916.11
Total Disbursements	$ 64,743.70
Bank Overdraft, May 31, 1961	
Wachovia Bank & Trust Co., Salisbury, N. C.	(2,087.87)
Total Disbursements and Balance	$ 62,655.83

BUILDING FUND

Receipts

Conference Treasurer	$ 7,500.00
Interest Earned	895.17
Total Receipts	$ 8,395.17
Cash Balance, June 1, 1960	$ 18,515.70
Total Receipts and Balance	$ 26,910.87

Disbursements

Young and Shinn Construction Co.	$ 23,706.54
J. H. Beam, Architect	500.00
Seeding and Sodding	200.00
City of Statesville	33.84
Plumbing	22.50
Total Disbursements	$ 24,462.88
Bank Balance, May 31, 1961—	
Wachovia Bank & Trust Co., Salisbury, N. C.	2,447.99
Total Disbursements and Balance	$ 26,910.87

CAMP TEKOA BUILDING FUND

Receipts

Total Receipts	None
Cash Balance, June 1, 1960	$ 137.98
Total Receipts and Balance	$ 137.98

Disbursements	
O. E. Ford Co.—Equipment	$ 137.98
Bank Balance, May 31, 1961	None
Total Disbursements and Balance	$ 137.98

AUDITOR'S STATEMENT

We have examined the books and records of F. Paul Wiles, Treasurer, Local Church Section of the Methodist Board of Education, and, in our opinion, the foregoing statements correctly reflect the cash receipts and disbursements of the General Fund, the Building Fund and the Camp Tekoa Building Fund, for the period beginning June 1, 1960, and ending May 31, 1961.

WILES & CAYWOOD
Charles L. Caywood, C.P.A.

METHODIST BOARD OF EDUCATION
WESTERN NORTH CAROLINA CONFERENCE
F. PAUL WILES, TREASURER, COLLEGE SECTION

Statement of Cash Receipts & Disbursements
For the Period Beginning June 1, 1960, and Ending May 31, 1961

Receipts		
Conference Treasurer:		
Apportionment		$ 40,000.00
Sustaining Fund		272,498.98
Total Receipts		$312,498.98
Bank Balance, June 1, 1960		159.77
Total Receipts and Balance		$312,658.75
Disbursements		
Apportionment:		
Brevard College	$ 9,400.00	
Greensboro College	9,400.00	
High Point College	9,400.00	
Duke Divinity School	9,400.00	37,600.00
Sustaining:		
Brevard College	$ 81,749.72	
Greensboro College	81,749.70	
High Point College	81,749.68	
Duke Divinity School	27,249.89	272,498.99
Work Scholarship		1,800.00
N. C. Pastors' School		400 00
Executive Board Meetings, Promotion & Audit		194.12
Total Disbursements		$312,493.11
Bank Balance, May 31: 1961:		
Citizens National Bank, Concord, N. C.		165.64
Total Disbursements and Balance		$312,658.75

AUDITOR'S STATEMENT

We have examined the books and records of F. Paul Wiles, Treasurer, College Section of the Methodist Board of Education, and, in our opinion, the foregoing statement correctly reflects the cash receipts and disbursements for the period beginning June 1, 1960, and ending May 31, 1961.

WILES & CAYWOOD
Charles L. Caywood, C.P.A.

TREASURER'S REPORT
W. N. C. CONFERENCE METHODIST YOUTH FELLOWSHIP
MRS. J. E. YOUNTZ, TREASURER

For the Period Beginning June 1, 1960, and Ending May 31, 1961

CONFERENCE WORK

Receipts		
Cash in Bank, June 1, 1960		($ 897.70)
Received during year		4,555.14
Total Receipts		$ 3,657.44
Disbursements		
Planning Sessions:		
Conference Council	$ 466.85	
Senior Workshop	113.38	
Senior Assembly	88.21	
Older Youth	46.52	714.96
Office Expense:		
Postage	$ 330.91	
Mimeograph Supplies	144.67	
Office Supplies	209.70	
Printing	68.96	
Literature & Audio-Visual Aids	85.55	
Telephone	15.50	855.29
District Director Expense		748.49
Travel—Director of Youth Work		432.10
Older Youth Trail Hike		43.96
Outside Conference Activities		90.18
Office Equipment		320.00
Total Disbursements		$ 3,204.98
Bank Balance, May 31, 1961		452.46
Total Disbursements & Balance		$ 3,657.44

METHODIST YOUTH FUND

Receipts	
Cash in Bank, June 1, 1960	$ 704.58
Received during year	27,298.85
Total Receipts	$28,003.43
Disbursements	
J. F. Blair, General Treasurer	$27,900.43
Checks Returned by Bank	103.00
Difference between Detail of Receipts and actual deposit 10-21-1960	.20
Total Disbursements	$28,003.63
Bank Balance, May 31, 1961	(.20)
Total Disbursements and Balance	$28,003.43

MISCELLANEOUS

Receipts	
Cash in Bank, June 1, 1960	$ 551.93
Received during year	776.61
Total Receipts	$ 1,328.54

Disbursements	
Conference Song Books	$ 434.14
Deficit Recreation Workshop	28.00
Check Returned	7.50
Total Disbursements	$ 469.64
Bank Balance, May 31, 1961	858.90
Total Disbursements and Balance	$ 1,328.54

AUDITOR'S STATEMENT

We have examined the books and records of Mrs. J. E. Yountz, Treasurer, W. N. C. Conference Youth Fellowship, and, in our opinion, the foregoing Treasurer's Report correctly reflects the cash receipts and disbursements for the period beginning June 1, 1960, and ending May 31, 1961.

WILES & CAYWOOD
F. Paul Wiles, C.P.A.

Report L

BOARD OF EVANGELISM

REPORT NO. 1

Throughout this current conference year it has been our aim to continue to promote an effective program of evangelism mainly through the District Committee on Evangelism and the Commission on Membership and Evangelism in the local churches.

Emphasis has been placed on leadership training, spiritual enrichment and outreach

Reports show that each District Committee on Evangelism is organized and functioning. District Evangelistic Rallies, County Workshops on Evangelism, Spiritual Enrichment Periods for Ministers and courses on Evangelism in Leadership Training Schools conducted by the Board of Education have been some of the projects initiated and carried out by the district committees.

An Evangelistic Mission to Ministers was held in Charlotte, January 29-30, as a Spiritual Life Enrichment Period for Ministers. Over 500 of the clerical members of our Conference attended.

In compliance with the request of the Annual Conference, the Board of Evangelism has made, in consultation with the bishop and his cabinet, a thorough study of the need for the appointment of a full-time director of evangelism. The Board recommends that further study be made relative to the appointment of a full-time director of evangelism, and that for the time being we use our present organizational structure to pursue the work of evangelism.

Recognizing that evangelism is the key word during the present quadrennium we have endeavored to answer the challenge to go forward with renewed vigor and passion for the care and the winning of people.

We respectfully recommend that Rev. Cecil L. Heckard be appointed Conference Secretary of Evangelism.

We commend the work of Rev. John R. Church and respectfully recommend he be approved as conference evangelist.

REPORT NO. 2

The Western North Carolina Conference Board of Evangelism recommends that our Conference Program of Evangelism for 1961-1962 be a United Witness Program as outlined below:

United Witness Program

I. ANNUAL CONFERENCE

1. On Friday morning of Conference—9:30 to 10:15—and on Saturday evening of Conference launch program for 1961-1962.
2. School of Inspiration and Instruction for Conference and District leaders in evangelism, June 27.
3. School for Training of Resource Leaders to be made available to districts and local churches for Sub-District Schools of Witness and Local Church Schools of Evangelism, August 21-22.
4. Evangelistic Mission to Ministers, January 29-30.

5. Provide districts and local churches with Manual for United Witness to contain suggested schedule and plans for implementation of program.

6. Provide aid in United Seeking through Commission on Town and Country Work to districts in fixing geographical responsibilities.

7. Coordinate United Week of Visitation Thanksgiving and Check-up Meeting, April 3.

II. DISTRICT

1. District Committee plan for implementation of program in district. Date: By July 30.

2. District Provide Periods of Inspiration and Instruction concerning program either at District Set-Up Meetings or special meeting. Date: By July 30.

3. District Committee co-operate with the Board of Education or the appropriate committee in each district to begin including a course in evangelism in each training school to be held during this conference year for which plans have not already been made; and in schools which will be planned for the year 1962-1963.

4. District Committee plan to provide training in personal witnessing for pastors and lay workers in evangelism. This may be done through: (1) Sub-District Schools of Witnessing in those Sub-Districts where Leadership Training Schools in which no courses in evangelism have been planned; or (2) by asking that personal witnessing be given a major share of attention in the course on evangelism in training schools already scheduled.

5. District Committee plan to receive requests for a schedule and provide resource leadership for Local Church Schools of Evangelism. Nominate pastors to be resource leaders. Date: By July 30.

6. Receive progress reports.

7. Plan for district simultaneous participation in: (1) United Seeking to begin immediately and come to a climax during week of January 21-28; and (2) United Visitation, to climax with visitation during March 25-April 1, and District Thanksgiving Service and Report Meeting, April 3.

III. LOCAL CHURCH

1. Analyze Evangelistic Record. Date: By July 30.
   Church Membership Growth

2. Church Attendance, Commission Performance, Infants Christened.

Make plans for Local Church participation in Conference United Witness Program. Use the United Witness Program and the suggested schedule to do these things:

— Work with delinquent members
— Seek our the unreached, LETTING THE SEEKING COME TO A CLIMAX JANUARY 21-28, COOPERATING WITH DISTRICT METHOD.
— Win the unreached through a continuous and special program of witnessing.
— Baptize all infants—children.
— Initiate "The Twelve" or some form of continuing depth and breadth evangelism.
— Promote a School of Evangelism in the local church to train laymen in witnessing or participate in a Sub-District School of Witnessing.
— Classes in Membership for adults and youth.
— Make Lent a period of intensive witnessing USING THE WEEK, MARCH 25-APRIL 1, as a time for a special visitation evangelism program which will be conference-wide.
— Use all special seasons for evangelism.
— Conduct Children's Classes in Church Membership during Lent.
— Stress Church Attendance through an Attendance Crusade during period January to Easter or during Lent.
— Assimilate those won into the life of the church.
— Avoid barrenness.
— Cultivate use of "Upper Room."
— Encourage family devotions.
— Proclaim "Jesus Christ Is Lord."
— Active Local Church Commission on Membership and Evangelism.
— Send minister to Evangelistic Mission to Ministers.
— Send workers to Conference Evangelistic Rallies and to District and Sub-District Evangelism Meetings.

E. H. BLACKARD, President
A. M. FAULKNER, Secretary

Adopted: Morning Session, June 9, 1961.

Report M

THE BOARD OF HOSPITALS AND HOMES

Report No. 1

Your Board of Hospitals and Homes has been busily doing "our Father's business" during the Conference year. Two full Board Meetings have been held and well attended. A number of Executive Committee meetings have been held to keep in touch with our institutions and interests.

Much time and effort has been expended in surveying our relationship with Hugh Chatham Memorial Hospital in Elkin. A special study has been made this year by an appointed committee of this Board. This was necessary for several reasons which we list below:

1. Hugh Chatham Memorial Hospital has been operating for the last several years at an approximate loss of $25,000 per year.
2. While our Conference owns the hospital, no appropriations have been made for operational expenses by our Conference.
3. Under the new rules governing Golden Cross funds, as of June 1, 1962, no monies will be going to the hospital for charity cases except for Methodist people. A large portion of charity work done by the hospital involves those other than Methodist people.
4. The hospital asked early this year for funds for operational costs.
5. The hospital itself no longer serves our Conference on a Conference-wide basis as it once did. People are now going to local hospitals, and Hugh Chatham Hospital has become very much a local hospital.
6. The matter of asking our Conference to support a local hospital was of uppermost importance.

These matters concerned our Board and provided a basis for a special report to the Board at its spring meeting. After much discussion, the Board has agreed to await the results of a survey to be conducted by the hospital itself before making any recommendations to the Annual Conference. The Board will continue its study and a full report will be made to the Conference next year with recommendations relative to Hugh Chatham Memorial as of June 1, 1962.

Report No. 2

THE CHILDREN'S HOME

We have had a busy year from many points of view. Our case worker has certainly been busy. We have had one of our largest groups of children to come to the Home during the year. A total of 69 boys and girls have been accepted for admission this year. This would indicate that there is certainly no lessening of the demand for our services. We have indicated to you that these children coming to us today are from broken homes and thus do have family ties. Our efforts to help them hold to these ties and strengthen them whenever possible is an added responsibility. It is one of utmost importance, we feel. Through our work with these families, we find families being reunited and homes being reunited and homes being re-established.

During the year we have served 336 children in group care at the Home: 15 through Mothers' Aid; 24 college students have been given aid through special funds; and many families were aided by our social service department in working out their problems in the communities where they live. Our Board has authorized us to proceed with the development of a foster home program. This will make it possible for us to serve very young children. (This does not mean, however, that only very young children will be served in our foster homes.) You will recognize that this additional service will give us a very broad program. We might best be described as a multiple service agency.

During the year we have completed a new cottage, the Richard G. Stockton Cottage. Our older boys are living in this cottage.

Our church continues to grow in its influence on the life of our people. Their intimate association with it, plus their vital part in the church program, gives the church a prominent place in their lives.

We are pleased that the interest on the part of our people throughout the Conference seems to continue to grow. Many church groups, as well as individuals, are visiting our campus and in many ways manifesting a great interest in our work.

This year we suffered a great loss in the death of Mr. Richard G. Stockton. He had been a member of the Board of Trustees since 1926, and its chairman since 1941. His able and kindly leadership had meant so much to us that we wonder how we shall do without him. His memory shall always be an inspiration to all of us who knew him.

We ask the Conference's confirmation for the following members of the Board of Trustees of the Children's Home for a six-year term: R. T. Amos, Jr., C. P. Bowles, J. C. Cowan, Jr., Bowman Gray, Clarence Morgan, J. D. Ross, Jr. and Ralph Stockton, replacing R. G. Stockton.

We feel that we have had a good year. We recognize that you have done much to make it so. We are most grateful to you for this.

The following is a financial report for our last fiscal year (October 1, 1959 to September 30, 1960):

Report of Receipts and Disbursements
Fiscal Year Ending September 30, 1960

Balance forwarded from prior year		$ 24,431.23
RECEIPTS		
Apportionment and Fifth Sunday	$ 288,023.32	
Endowment Income	111,792.75	
The Duke Endowment	33,964.09	
Specials, Sponsorships, Social Security, etc.	52,016.20	
School Lunch Program	10,195.10	
Bequests, Building Fund, etc.	52,177.68	548,169.14
		$ 572,600.37
DISBURSEMENTS		
Administrative Expense	$ 37,524.51	
Clothing and Shoes	23,150.42	
Educational Expense	20,829.05	
Health Expense (Infirmary, Doctors, etc.)	13,857.60	
Household Expense	64,639.67	
Laundry Expense	7,717.08	
Maintenance of Plant	47,974.52	
Food — Purchased and Donated	112,557.49	
Farm and Dairy Expense	21,772.16	
Other Institutional Services (Case Work, Church, Athletics, Publicity, Recreation and Honorarium)	48,332.43	
Capital Outlay	120,730.83	
Total Disbursements		$ 519,085.76
Balance on hand at end of year		53,514.61
TOTAL		$ 572,600.37

Note: Daily per capita cost of six North Carolina institutions with an enrollment of more than 149 children was $3.61; The Children's Home $3.32.

Report No. 3

THE METHODIST HOME

Your Home for the Aging has been in the spotlight this Conference year, just as many matters pertaining to our aging population have made national news during the same period.

The progressive and ambitious plans that were announced to the Annual Conference last year for construction of a new 150-bed Health Services Building have crystallized to the point that a groundbreaking date is only a few weeks off.

It should be interesting to all members of the Conference to know that the urgency of need, coupled with the Board of Managers' desire to serve more people more adequately, has prompted them to take definite action to assure the construction of at least a 166-bed building, and possibly one of a 250-bed capacity.

Although no every-member financial campaign will be held in an effort to pay for this facility, in each district there are leaders who are exerting every means to interest as many of our people as possible in having a definite part in this great project to assure its financial success. Likewise, it is hoped that some congregations will make special gifts to this fund, over and above their apportionment which is directed to the operational budget of the Home.

The Home is now serving 217 persons whose average age is 80.5. The number of inquiries and applications for membership in the Home continues to grow month by month. The administration of the Home, through the able efforts of its Admissions Committee, continues to give due consideration to every applicant and, at the time

vacancies occur, consider not only the chronological dating of the applications, but the urgency of need.

The total cost of operating the Home for the past year was $378,239.00 (without depreciation). The budget approved for the new fiscal year will be slightly in excess of this figure. Our facility for serving our aging population is one of the types of living that is most accepted by many elderly people who are unable to live in their own home; do not care to continue living in their own home; or who have no home. The interest in the desire to live in and the need for our services will continue to grow year by year. As a Church-home, we must be progressive and realistic in our planning for the future.

The Home's Board of Managers, the 83 employees, and the 217 resident members, wish to express in this report their thanks to the bishop, district superintendents, each pastor, and every member of every congregation, for their enthusiastic support of the Home and the services it is rendering. It is hoped that every member of our Conference may find the opportunity to visit the Home during the Conference year.

Conference confirmation is asked for the following persons to serve as members of the Board of Managers for the Methodist Home:

Terms to expire in 1962: Mr. Sam T. Atkinson, Mr. Norman Bisanar, Dr. E. H. Blackard, Dr. Charles P. Bowles, Mr. E. R. Bucher, Judge J. B. Craven, Jr., Mr. W. R. Cuthbertson, Mr. G. Scott Francis, Mr. J. R. Harris, Mr. Joseph A. Johnson, Mr. Edwin L. Jones, Mr. H. I. McDougle, Mrs. Dan K. Moore, Mr. Dennis E. Myers, Mr. E. B. Stone, Mr. Richard E. Thigpen, Mr. Calder W. Womble.

Terms to expire in 1963: Mr. Orton A. Boren, Mr. George D. Finch, Dr. Kenneth Goodson, Mr. Arthur P. Harris, Mr. Robert L. Hines, Mr. George M. Ivey, Mr. Tom M. Little, Mr. R. A. Mayer, Mr. Charles W. McCrary, Col. W. Bryan Moore, Mr. Robert H. Pinnix, Mrs. Ross Puette, Mr. John R. Rankin, Mr. J. Carlyle Rutledge, Mr. Norman V. Stockton, Mr. George Stratton, Dr. Wilson O. Weldon.

Terms to expire in 1964: Mr. Sam T. Atkinson, Jr., Mr. E. M. Beaver, Mr. Stan R. Brookshire, Mr. J. C. Cowan, Jr., Mr. W. R. Cuthbertson, Jr., Mr. Dwight M. Davidson, Dr. John M. Douglas, Mr. Carlton Fleming, Mr. W. W. Hagood, Jr., Dr. J. G. Huggins, Jr., Mr. Edwin L. Jones, Jr., Mr. W. E. Jordan, Mr. F. Thomas Miller, Mr. Edwin Niven, Rev. P. L. Shore, Jr., Mr. Richard E. Thigpen, Jr., Dr. Joe M. Van Hoy.

Report No. 4

HUGH CHATHAM MEMORIAL HOSPITAL

The following report is submitted for the operation of Hugh Chatham Memorial Hospital for the period beginning May 1, 1960, and ending March 31, 1961.

Number of patients treated in hospital	3394
Number of patient days	17062
Number of babies born	424
Number of operations performed	1098
Number of free days of care	2534
Number of Golden Cross patients treated	74
Number of Golden Cross patient days	650
Total paid by Golden Cross on charity patients	$ 11,897.75
Total value of property with no indebtedness	$633,571.51

Confirmation is requested for the following trustees for a three-year term: R. T. Chatham, Jr., H. P. Graham, C. A. Hall, W. T. Medlin, Jr.

Report No. 5

GOLDEN CROSS

The past year has been a year of change and adjustment for Golden Cross in the Western North Carolina Conference. When it became necessary to appoint a new Conference director, the Board of Hospitals and Homes began research to help in adapting Golden Cross to meet the needs of Methodists in a time of changing needs. In order to get Golden Cross closer to the people, district committees were appointed and given a large share in the promotion of Golden Cross and in making the decision as to who should receive Golden Cross aid.

With a year's experience we will be able to enter the new conference year with a clearer vision and more definite policy.

During the first ten months of the year 123 patients received aid which averaged $148.00 per patient. In several cases the need was much higher but had to be limited on account of funds.

Procedures and Rules Covering Use of Golden Cross Funds

As procedures and rules governing Golden Cross were outlined in the 1960 Conference Journal, we will not detail these procedures here. You are referred to the 1960 Western North Carolina Journal—page 192. It should be stated, however, that the district committees shall be appointed by the bishop and cabinet and shall be composed of three, one of whom shall be a district director of Golden Cross.

Further Recommendations

1. We recommend that the promotion of Golden Cross be shared by the Conference director, the district committees, and the Hospitals and Homes steward.
2. We recommend that Golden Cross funds be distributed equitably to Methodists of the Conference, laity and clergy alike, on the basis of need and irregardless of the hospital facilities used and the location of said facilities.
3. a. For his time and effort we recommend that the Conference director receive $500 for the Conference year 1961-62.
   b. In addition, $2000 should be made available for printing, telephone, postage, office supplies, clerical assistance, etc.
   c. For travel in the interest of Golden Cross, we recommend that the director receive 8c per mile to the amount of $400.
   d. The Conference director shall keep adequate, up-to-date files on all applications for Golden Cross assistance.
4. We recommend that the Conference treasurer serve as treasurer for Golden Cross.
5. We recommend that Golden Cross continue in the same amount, $3600.00, the support of hospital chaplain at Duke University Hospital.

Report No. 6

RECOMMENDATIONS OF THE BOARD

We respectfully request the bishop and his cabinet to appoint W. Q. Grigg Conference director of Golden Cross and that this appointment be confirmed by the Annual Conference.

The Conference is asked to confirm the election of Mr. M. T. Lambeth as superintendent and treasurer of the Children's Home.

To confirm the election of Mr. Willard S. Farrow as administrator of the Methodist Home.

To confirm the appointment of Dr. J. S. Hiatt as chaplain of the Hugh Chatham Memorial Hospital.

To confirm the appointment of Mr. Julius L. Hall as administrator of the Hugh Chatham Memorial Hospital.

E. H. NEASE, JR., Chairman
J. B. GOLDEN, Secretary

Adopted: Afternoon Session, June 9, 1961.

Report N

BOARD OF LAY ACTIVITIES

There is a growing interest among our laymen in all activities of our church, especially in the field of Stewardship of Possessions. The associate Conference lay leaders and the district lay leaders have been most faithful in their work and have been untiring in their efforts; without them our work would not be done.

Our District Boards of Lay Activities have held workshops for Commission chairmen of all five commissions; also for the church lay leaders and Official Board chairmen. Over 1900 laymen attended these workshops.

The work of the Methodist Men's Clubs has increased in all districts. During the year 17 new clubs were organized. Many training sessions have been held to promote this work. The General Board of Lay Activities has given much assistance in this field of Methodist Men's Clubs through a training course for leaders and preparation of valuable materials for local clubs.

The Board of Lay Activities presented its program to the Bishop's Planning Conference held in Charlotte on December 1, 1960. The recommendation to have a simultaneous Every Member Canvas in our Conference was adopted and the date for completion of this program was set as May 7th. Our other goals were given careful attention by the Conference.

The Lay Speaking Program continues to grow. During the year 422 laymen spoke from our pulpits either as Layman's Day speakers or as substitutes for the pastor. Layman's Day was observed in 309 churches.

Our Third Laymen's Advance Conference was held at Lake Junaluska in August with 193 laymen attending. The purpose of the Conference was educational and to deepen the spiritual life of the laymen. Those attending felt that the Conference did much to carry out its purpose. The Board of Lay Activities has for its goals for the coming Conference year:

(1) Larger and more effective Fourth Laymen's Advance Conference at Lake Junaluska, August 18-20, 1961.

(2) Under the direction of the bishop and the General Board of Lay Activities to promote a Quadrennial Program of Stewardship Emphasis. (Preliminary studies were made by teams selected by the district superintendents in a meeting in Statesville last April 20, 1961. All districts were represented and plans were adopted to have district and local meetings in the early fall.)

(3) Early in the Conference year promote district workshops for newly-elected members of the five commissions; the church lay leaders and Official Board chairmen.

(4) Continue district meetings to promote Methodist Men's Clubs.

(5) Further promote the Lay Speaking Program by study courses and by closer work with the district superintendents.

(6) Urge the bishop and district superintendents to use the Board of Lay Activities in any and every way to promote the total program of our church.

(7) Support the Methodist Builders Club.

ROBERT M. SMITH, Conf. Lay Leader
TORRENCE W. ALDRED, Secretary

Adopted: Evening Session, June 9, 1961.

BOARD OF MINISTERIAL TRAINING AND QUALIFICATIONS

REPORT NO. 1

The Board of Ministerial Training and Qualifications of the Western North Carolina Conference approaches its work with a high sense of dedication to the assignments committed to it by the *Discipline*, the General, Jurisdictional, and Annual Conferences. The field of training and qualifying young people for the ministry of The Methodist Church is its primary concern.

We present to the Western North Carolina Annual Conference the following concerns of our board for approval:

I. THE APPROVED SUPPLY PASTORS' SCHOOLS

The Commission on World Service and Finance allots to the Board of Ministerial Training and Qualifications $3,000.00 for scholarships at Duke and Emory for the Approved Supply Pastors' Schools. We recommend that a scholarship grant of $75.00 be given to any Approved Supply Pastor attending either Duke or Emory for a term of four weeks.

The Director of the Pastors' School at Duke reports that in the 1960 School when the total enrollment was 227 Supply Pastors, 48 of these came from the Western North Carolina Conference. The Conference provided the amount of $1,950 for scholarships. Applications for scholarships totaled $2,175, and the School at Duke had to add $225 to take care of the difference. To Emory the Conference gave $50 last year, which took care of the one man from Western North Carolina attending the Emory School and asking for financial aid.

II. SUPPLY PASTORS AND SACRAMENTS

The 1958 JOURNAL states that a supply pastor who has not completed his Introductory Studies by the date of the Annual Conference must wait until the next meeting of the Annual Conference to receive the right to administer the Sacraments. This was reemphasized and approved by the Annual Conferences of 1959 and 1960.

It is the consensus of opinion of the members of the board that this needs to be modified. Therefore, we are recommending to the Annual Conference:

"That in those cases where a supply pastor completes the Introductory Studies and such credits are in the hands of the Registrar of the Board of Ministerial Training and Qualifications, he then may be eligible for approval to administer the sacraments and perform the marriage ceremony upon certification by the presiding bishop." (At the next meeting of the Annual Conference he will be eligible for the approved supply status. See the *Discipline*, Par. 318.)

III. CO-OPERATION BETWEEN THE CONFERENCE BOARD AND THE DISTRICT COMMITTEES ON MINISTERIAL QUALIFICATIONS

It is important that there be clear lines of communication between the District Committees and the Conference Board of Ministerial Training and Qualifications. The work of the District Committees is outlined in the *Discipline,* Par. 695. In addition to the duties therein set forth, we recommend the following:

1. That the District Superintendent appoint to the District Committee those men who are members of the Conference Board of Ministerial Training residing within the district.

2. That the names of all men who are approved, recommended, and/or licensed by the District Conference be forwarded to the Registrar of the Conference Board immediately, using the forms supplied by the registrar.

3. That those making application for the license to preach be required by the District Committees to complete the course of study by correspondence through the Nashville office of the Board of Ministerial Training.

4. That the licensing of Local Preachers be lifted up:

(a) at the District Conference by an appropriate ceremony.

(b) in the candidate's local church (see 1960 JOURNAL, page 158).

(c) in both instances reference be made to the need for dedicated and qualified ministers.

IV. QUADRENNIUM EMPHASES ON THE CALL TO THE MINISTRY

We suggest to the members of the Western North Carolina Conference that they read and study the report of the "Study Commission on Our Ministry" as printed in the 1960 Journal, page 158. We make the following recommendations from this report:

1. That a closely correlated conference program on recruitment and cultivation of candidates for the ministry—particularly the pastoral ministry—be planned and vigorously promoted by the Board of Ministerial Training and Qualifications in co-operation with other conference agencies, utilizing the detailed findings of the Conference Study Commission.

2. That the Board of Ministerial Training in co-operation with the Conference Commission on Christian Vocations hold annually a conference-wide meeting on the Call to the Ministry.

3. That the high calling of the ministry—particularly the pastoral ministry—be lifted up and made more significant at Annual Conference sessions, such as when the candidates for admission on trial are received. (We, therefore, suggest to the bishop and the Committee on Program that a sermon on the Call to Ministry be included in the program at the sessions of the Annual Conference during this quadrennium.)

4. That as a minimum program for the local church, the following suggestions be carried out:

a. A sermon on the Call to the Ministry—particularly the pastoral ministry—be preached in every church, the date to be suggested by the bishop. (We request the bishop to designate the fourth Sunday of January, each year, as "Call to the Ministry Sunday" or, as alternate date, the first Sunday of February.)

b. The preaching of this sermon be checked on by the district superintendents at the Fourth Quarterly Conference in connection with the answering of Questions 2 and 3, and at the same time the charge be encouraged to put more emphasis upon recruitment for the ministry.

c. Every pastor have a counseling session annually with each prospective ministerial candidate within his charge.

V. THE ONE PER CENT PLAN

The Southeastern Jurisdictional Conference in session at Lake Junaluska, N. C., on July 15, 1960 adopted a resolution implementing the Ministerial Education legislation of the General Conference. (See the 1960 *Discipline*, par. 670, sec. 2). The Board of Ministerial Training and Qualifications and the Ministerial Student Scholarship Committee have agreed on a plan for administering the Ministerial Student Scholarship program. It is presented below in Section VI.

VI. THE MINISTERIAL STUDENT SCHOLARSHIP COMMITTEE

In co-ordinating the work of the Ministerial Student Scholarship Committee with the Board of Ministerial Training and Qualifications, we make the following recommendations:

1. *Finance*

(a) Income—That the Commission on World Service and Finance shall continue the policy of financial aid to the Scholarship Program of our conference by assess-

ing the local church one per cent on the total of items 46, 47 and 49 of Table No. 2.

(b) Division of Income—One half of this fund shall be divided by the Conference Treasurer between Candler School of Theology and Duke Divinity School as recommended by the Jurisdictional Conference. The other half of this fund shall remain in the hands of the Conference Treasurer and be administered by the Conference Board of Ministerial Training and Qualifications under the supervision of the Scholarship Committee.

(c) Administrative Costs and Reserve—The annual administrative costs of the Student Scholarship Program shall be paid out of the funds apportioned by the conference for the Student Scholarship Fund. A sufficient reserve fund shall be maintained at all times, and funds collected in the current year of operation shall not be drawn upon except in case of emergency.

(d) Amount of Individual Loan—The amount of each individual loan to an undergraduate Ministerial Student, or to a Student in a Theological Seminary, shall be determined by the committee on the basis of the merits of each case.

(e) Securing the Loan—Any loan granted under this Scholarship Fund shall be secured by a promissory note prepared by the Scholarship Committee, stating clearly the terms of the Scholarship Loan, properly signed and dated by the applicant, and co-signed by the applicant's parents, if they are living, and by his wife, if he is married.

(f) Repayment of the Loan—The scholarship grant to the individual may be repaid in service under the appointment of the WNC Conference. For each year of full time service in the WNC Conference, $200, including interest thereon, shall be considered repaid, with the further provision that a maximum of eight (8) years of full time uninterrupted service in the WNC Conference shall repay all moneys, including interest, received by the individual from the Scholarship Fund. If a student for some reason does not continue in the Methodist Ministry, or if he shall take appointment in some conference other than the WNC Conference, the note or notes shall be repaid in full, including interest, on a cash basis. Such a cash obligation shall be met in annual payments of not less than $200 per year, including interest, and shall be paid in full by the end of an eight-year period beginning the first year after graduation from college or seminary. The rate of interest shall be three (3) per cent per annum, beginning with the first year after graduation from college or seminary. If a scholarship recipient should serve in the WNC Conference long enough to repay in service only a part of his total grant, that part not repaid in service shall be repaid in cash in keeping with the terms stated above, beginning with the year of the termination of his service with this conference. All financial obligations to the Scholarship Fund shall be cancelled in case of the death or total disability of the recipient.

2. *Organization*

(a) Co-ordination with Board of Ministerial Training—The Conference Ministerial Scholarship Fund Committee shall function as a committee of the Board of Ministerial Training and Qualifications and administer the scholarship program. The chairman shall be an ex-officio member of the Board of Ministerial Training and Qualifications.

(b) Structure of the Committee—The Ministerial Student Scholarship Committee of the Board of Ministerial Training and Qualifications of the WNC Conference, which will administer the Conference Scholarship Fund, shall be made up of the Chairman and the Registrar of the Conference Board of Ministerial Training and Qualifications; two ministers of our conference, one of whom must be a cabinet member; and two laymen. Members of this committee shall be nominated by the Board of Ministerial Training, subject to confirmation by the Cabinet and election by the Conference. The Chairman and Registrar of the Board of Ministerial Training shall hold their places on the Scholarship Committee as long as they hold these respective positions on the board. The other four members are to be staggered in one, two, three and four-year terms during the first quadrennium. At the beginning of the quadrennium, with a Cabinet member as convener, the chairman of the committee of six shall be chosen by secret ballot from among the members of the committee, with the provision that a new chairman shall be elected by the same arrangement whenever the old chairman rotates off the committee, and he shall serve until the beginning of a new quadrennium. After the system of rotation has been established, each member shall serve four years, and the system of rotation shall continue permanently.

3. *Granting of Scholarships*

(a) Screening Applicants—The Scholarship Committee shall meet in the spring of each year to process applications received by the Secretary of the Committee, and to hold a personal interview with each applicant. These applications shall be made by the use of formal application blanks supplied by the committee. Following the study of the

applications and an interview with each applicant, the committee shall make its selections. When it becomes impossible for an applicant to be present at this regular meeting of the committee, such an application may be considered separately.

(b) Eligibility—The WNC Conference Scholarship Fund shall be available to Methodist Students who have evidenced their desire to become Methodist Ministers under the appointment of the WNC Conference, and have appeared before the District Committee to obtain their Local Preacher's licenses, and are enrolled in one of the colleges affiliated with the WNC Conference. Special cases shall be considered by the committee involving students thus qualified, but attending some other college or university.

The applicant for such scholarship must be recommended by the pastor of his church, his district superintendent, and a representative of the department of religion of the institution where he is enrolled, if he is now in college. Further, the applicant shall be one who does have need of financial assistance as determined by a credit report. Finally, a recipient of this scholarship shall be an undergraduate ministerial student, or a seminary student with extreme financial need.

(c) Restrictions—Undergraduate students while receiving scholarship aid from the fund shall not serve as pastors of charges. This does not rule out an older man having received a late call to the ministry, who as an undergraduate holds a student appointment and might apply for assistance in an emergency situation. Further, this would not rule out part-time religious service by the undergraduate, under the direction of a senior pastor, which would be considered as a helpful part of his training for the ministry.

(d) Scholastic Requirements—It shall be required that a student have an acceptable scholastic record at the time of his original application and that thereafter he must maintain a "C" average in order to be eligible for the renewal of his scholarship grant the succeeding year. The committee shall proceed in close co-operation with the colleges wherein the Ministerial Scholarship students are enrolled.

4. *Guidance for Scholarship Recipients*

The Scholarship Committee shall keep in close contact with all students receiving scholarship aid. The committee shall implement this by an annual visit to the campuses in our WNC Conference where these students are being trained. In this visit, they shall talk with the students individually and with certain faculty advisers responsible for the student's guidance. Other students not in colleges of this conference shall meet the committee annually at a place and date designated by the committee. Further, a student receiving scholarship aid shall report for counseling to his pastor and to his district superintendent at least once annually. The pastor and the district superintendent shall report, in writing, to the committee the results of this period of counseling.

5. *Administration*

(a) Accounting—The records, payments and collections that will be involved in this Scholarship Program shall be handled through the office of the duly elected Secretary-Treasurer of the Scholarship Committee. Such Secretary-Treasurer shall be elected by the committee itself, subject to confirmation by the Annual Conference. All moneys in this Scholarship Program shall be handled by the Conference Treasurer.

(b) Personnel—The Registrar of the Board of Ministerial Training and Qualifications shall be added as a member of the Scholarship Committee. We further recommend Mr. Robert M. Smith to be elected for a four-year term on the Scholarship Committee, and to be continued in the office of Secretary-Treasurer.

6. *Activities During 1960-61*

During the past conference year the Scholarship Committee has reviewed 19 applications and has granted 15 loans. We have counselled with the 15 students receiving scholarship aid.

We feel that this first year has been a good one and that much has been learned for the more effective handling of the scholarship program.

Now that the ground had been broken and the scholarship program is known, we expect to render a far greater service both to the undergraduate and to the seminary ministerial students next year.

Report of Ministerial Student Scholarship Committee,

ROBERT G. TUTTLE, Chairman
ROBERT M. SMITH, Secretary-Treasurer
WALTER LEE LANIER, Chairman, Board of Ministerial Training and Qualifications
W. DOUGLAS CORRIHER
BEN L. SMITH

Report of Board of Ministerial Training and Qualifications,
WALTER LEE LANIER, Chairman
M. E. HARBIN, Registrar

Adopted: Morning Session, June 10, 1961.

REPORT NO. 2

Question 25: Who are admitted on trial?

(a) With degrees from approved colleges and credits from approved schools of Theology?

1. Anthony Angelo Adams, High Point District, born August 14, 1938, Bronx, N. Y.; High Point College, A.B., 1960; Licensed November 30, 1958, Greensboro District; Married Ellen Hahn, April 10, 1960; no children.

2. James David Andrews, North Wilkesboro District; born August 7, 1924, Fayetteville; University of N. C., B.S.; Duke Divinity School, B.D., June, 1952; Licensed September 6, 1948, New Bern District; Married, Ruth Adelaide Elliott, June 4, 1949; 4 children: David Graham, December 8, 1950; Elizabeth Lindsay, February 12, 1953; Richard Elliott, November 8, 1956; Harriett Carolyn, October 9, 1959.

3. Harold Wendell Brittain, Asheville District; born April 2, 1931, Weaverville; Asbury, A.B., June, 1956; Candler School of Theology, B.D., June, 1961; Licensed June 1960, Asheville District.

4. Blon Dean Brown, Greensboro District; born February 17, 1928, Gastonia; High Point College, A.B., May, 1959; Duke Divinity School 2 years; Licensed Greensboro District September, 1956; Married Viola I. Campbell, September 7, 1952; 1 child: Blon Dean, Jr., July 5, 1960.

5. Tommy Lee Cassady, Asheville District; born July 22, 1935, Charlotte; Wofford College, B.A.; Duke Divinity School, 1 year; Licensed Charlotte District, July 20, 1956. Married Jane Carolyn Cathey January 25, 1958. No children.

6. Joseph Charles Daniels, Salisbury District; born August 28, 1926, Greensboro; Pfeiffer College, A.B.; Duke Divinity School 1 year; Licensed January 13, 1959, Charlotte District; Married: Delia Rae Woodie, August 30, 1947; three children, Delia L., April 7, 1953; Joseph C., Jr., February 7, 1955; Janet C., November 23, 1956.

7. John E. Davis, Jr., Charlotte District; born March 2, 1938, Charlotte; High Point College, A.B.; Duke Divinity School 1 year; Licensed Charlotte District, 1956; Single.

8. Pinckney Gustave Deal, III, Charlotte District, born November 18, 1936, Charlotte; High Point College, A.B.; Duke Divinity School 2 years; Licensed, Charlotte District, September 5, 1955. Marriage will be September 2, 1961, to Miss Jane Cole Oliver.

9. William Harold Faggart, Salisbury District, born September 26, 1928, Kannapolis; Pfeiffer College, A. B., June, 1960; Duke Divinity School 1 year; Licensed Salisbury District, 1952; Married Dorothy Benfield July 17, 1949; 1 child: Susan Diane, December 29, 1956.

10. Tommy Martin Faggart, Salisbury District; born December 9, 1937, Concord; Pfeiffer College, A.B., May, 1960; Duke Divinity School 1 year; Licensed August 1956, Salisbury District; Married Billie Joan Linker, December 23, 1956; 2 children: Tommy Martin, Jr., August 30, 1957; Sabrina Lynne, February 3, 1960.

11. Blythe Milligan Gabriel, Statesville District, born July 4, 1936, Mooresville; Catawba College, A.B., June, 1959; Candler School of Theology 2 years; Licensed Statesville District, 1955; Single.

12. Richard Rayfield Hanner, Jr., Winston-Salem District; born May 19, 1931, Asheville; Duke University, B.A., June, 1953; Garrett Biblical Institute, B.D., June, 1957; Northwestern University, M.A., June, 1958; Licensed Evanston, Illinois, Rock River Conference, June, 1954. Married Diedra Diane Dietrichs, September 4, 1960.

13. Ralph Emerson James, Jr., Asheville District; born December 9, 1935, Asheville; Wake Forest, B.A., June, 1958; Candler School of Theology, B.D., June, 1961; Licensed Asheville District, 1955; Married Mary Lou Chapman, September 5, 1959; no children.

14. Kelley Ray Jones, Winston-Salem District; born February 28, 1937, Fries, Va.; High Point College, A.B., June, 1959; Duke Divinity School 2 years; Licensed Winston-Salem District, 1956. Single.

15. Walter George Jones, Greensboro District; born July 19, 1937, Hillsville, Va.; Virginia Polytechnic Institute, B.S., June 12, 1960; Duke Divinity School 2 years. Licensed Wytheville District, Holston Conference, April 14, 1959. Single.

16. Joe Alvis Law, Greensboro District; born February 7, 1938, Draper; High Point College, A.B., 1960; Duke Divinity School, 1 year; Licensed, Greensboro District, 1956. Single.

17. Robert Wayne Little, Charlotte District; born April 25, 1938, Charlotte; High

Point College, A.B., 1960; Duke Divinity School, 1 year; Licensed, Charlotte District, 1957. Single.

18. James Holt Madison, Asheville District; born October 24, 1929, Reidsville; High Point College, A.B., 1960; Candler School of Theology, 1 year; Licensed June 1, 1957; Married: Linda Forrest Madison, January 19, 1957; one child: James Craig, September 23, 1957.

19. Paul Elliott Moss, Jr., High Point District; born November 3, 1936, Gastonia; High Point College, A.B., 1958; Asbury Theological Seminary, 1 year; Licensed, Greensboro District, 1956. Single.

20. George Roland Mullinix, Thomasville District; born December 17, 1937, Raleigh; Lenoir Rhyne College, A.B., 1960; Duke Divinity School, 1 year; Licensed, Marion District, 1956; Married: Hilda Ann Beach, August 16, 1959. No children.

21. James Allen Raines, Greensboro District; born November 6, 1935, Augusta, Ga.; University of Tennessee, B.A., 1957; Candler School of Theology, B.D., 1960; Licensed, January 1959, Augusta, Ga.; Married: Ina Belle Rorex, August 20, 1957; two children: James Allen, Jr., December 7, 1959; Julia Elizabeth, April 7, 1961.

22. Joseph MacDonald Reeves, Asheville District; born July 27, 1929, Walnut; University of Tennessee, B.A., 1959; Duke Divinity School, 3 semesters; Licensed, Asheville District, 1956. Single.

23. Mark Spurgeon Rose, Jr., Winston-Salem District; born January 10, 1935, Asheville; High Point College, B.A., 1958; Candler School of Theology, 1½ years; Licensed Winston-Salem District, 1952; Married: Lillian Gail Whittington, September 5, 1959. No children.

24. Harry Russell Sellers, Jr., Asheville District; born July 3, 1933, Brevard; Duke, A.B., 1959; Duke Divinity School, 1½ years; Licensed, Asheville District, 1954; Married: Margaret Emelyn Baker, December 26, 1960. No children.

25. Curtis Levi Sides, Salisbury District; born March 12, 1938, Danville, Va.; Catawba College, A.B., 1960; Duke Divinity School, 1 year; Licensed, Salisbury District, 1959; Married: Carol Ann Smith, August 21, 1960. No children.

26. Francis Stuart Taylor, III, Waynesville District; born October 31, 1937, Washington; High Point College, A.B., 1959; Candler School of Theology, 1 year; Licensed, Washington, 1956; Married: Johnnie Gaye Sills, June 22, 1958. One child, Francis Stuart Taylor, IV, October 27, 1959.

27. John Parks Todd, Jr., Charlotte District; born October 3, 1935, Charlotte; Duke University, A.B., 1960; Duke Divinity School, 1 year; Licensed, Charlotte District, 1960. Single.

28. Harold Edward Wright, Gastonia District; born December 5, 1937, Lawndale; High Point College, B.A., 1960; Duke Divinity School, 1 year; Licensed, Gastonia District, 1961. Single.

(c) With degrees from approved colleges and completion of the introductory studies for the ministry and the first year of the course of study?

29. David Stanley Bullins, Thomasville District; born August 26, 1933, Asheboro; High Point College, A.B.; Licensed, Thomasville District, 1957; Married: Betty Diane Powell, December 27, 1953; three children, Cynthia Diane, January 6, 1955; Darrel Stanley, July 17, 1956; Lisa Ruth, August 7, 1960.

30. Charles Richard Brown, Jr., Charlotte District; born October 6, 1930, Charlotte; Gallaudet College, B.A.; Licensed, Charlotte District, 1960; Married: Esther Marilyn Dixon, May 28, 1957; two children, Suzanne Cheryl, March 19, 1958; Rachel Vivian, March 4, 1960.

(d) With partial college credit, completion of the four year course of study, and six years service as approved supply pastors?

31. William Curtis Cockman, Statesville District; born December 9, 1908, Charlotte; Mitchell College, 2 years; Licensed, Statesville District, 1957; Married: Cora Lee Beane, February 14, 1929 (she died June 4, 1930); one son: Eliiah Alexander, born April 21, 1930. Married Callie Belle King, November 21, 1931; six children: Mary Louisa, March 9, 1933; Weslev Clement, July 9, 1935; Sarah Elizabeth, August 22, 1937; Virginia Ada, February 16, 1942; Margaret Pearl, January 26, 1944; John Edward, January 24, 1949.

32. Cameron Morrison Dodson, Thomasville District; born July 1, 1922, Stokes County; High Point College, 2 years; Licensed, Greensboro District, 1953; Married: Margaret Shelton, June 28, 1947; one child, Timothy Mark, November 5, 1960.

33. Charles Vernon Hall, Asheville District; born October 14, 1895, Leicester; Cullowhee and Warren Wilson, 2 years; Emory University, 2 summer schools; Licensed, Asheville, 1928; Married: Maude Leona Wright, April 15, 1925. One child, Vernelle, July 11, 1926.

Report P

BOARD OF MISSIONS

Our Mission Today

It is gratifying to report that our Western North Carolina Conference has again accepted the challenge of the Church in this first year of a new quadrennium. A word of gratitude is extended to all of our leaders and members of the local churches for accepting the increase in our Conference Benevolences and World Service. We can report a continuing advance throughout the conference in giving to World Service, General Advance Specials and Church Extension. We thank God above all, for making this possible. And, we challenge every Official Board in local churches through their Commission on Missions to intensify the effort.

Our Conference Leadership

In the areas of Methodist Missions and Church Extension, our conference is among the three or four conferences of leading positions. However, we are not engaged in a comparative race except with the powers we seek to dispel. The requirement is for more than the usual. We might go ahead of our own allies and yet be too far behind. The present call is to do more than we can remember having done before. We are not challenged merely to continue, but to surpass.

The Challenge of World Missions

All over the world the Church has a task. The Church must perform the task or it will not be done. These are decisive times. People are deciding in the wrong way when we tarry too long with our witness. Here are some of our LANDS OF DECISION:

ARGENTINA—Here are thousands of people who have never heard the name of Christ. Bishop James Matthews has said: "Argentina has a tremendous influence on the political and intellectual life of all South America, as recent political events have clearly shown." Now is the time to win the young people of Argentina to Christ.

CHINA IN DISPERSION—There is little contact with the Chinese of the mainland, but we are informed that many Christians are yet witnessing under trying circumstances there. We do know of the 23,000,000 Chinese in Dispersion who need the loving help which the Methodist Church can give.

PAKISTAN—Our Church goes to Pakistan with the ministry of redemption, teaching and healing. Dr. and Mrs. Ed Rice, of our own conference, are active there. They have a wonderful ministry. They and others must continue to receive our prayerful help.

SOUTHERN RHODESIA—In Southern Rhodesia and other parts of Africa the Christians are deeply dedicated. Methodist missionaries remained at their posts until ordered out. They are ready to serve at every opportunity. The Bishops' African Appeal, placed before the Church on April 30, caught the imagination of Christians everywhere. This was a tremendous challenge to Methodists, and it gave impetus to the total African program.

Four Lanes of Service

Our Western North Carolina Conference knows the joy of accepting the ministry of what we term the Four Lanes of Service: Advance Mission Specials to World, National, MCOR, and Conference Mission Specials. Each local congregation should be instructed in and urged to undertake a witness in each of these fields.

THE SUPPORT OF A MISSIONARY—The full support of a missionary family is $7,500, but any local church may accept an amount above or below this figure. An amount as little as $100 may be taken. Let each of our churches participate in some manner.

METHODIST COMMITTEE FOR OVERSEAS RELIEF—This is MCOR and it feeds hungry people throughout the world. Offerings from our Services of Holy Communion or special days as declared may be used for this necessary service.

NATIONAL DIVISION SPECIALS—Our college in Alaska is now in operation. We must continue to support it. It is the only Christian college in Alaska.

The Rev. and Mrs. Jack Smith are engaged in a thrilling ministry in our new state of Hawaii. The Hinton Memorial Rural Life Center in Clay County, Hayesville, North Carolina is a splendid facility as a training center for rural church workers. All of these and others look to us that they might serve.

WORLD DIVISION SPECIALS—It is urged that we study our world mission. We are committed to the Christian hospital in Lahore, Pakistan. Our members will help there if requested. Everywhere our missionaries are serving, equipment and supplies of

every description are needed. Projects can be undertaken as was done by the Sunday schools of the High Point District. Under the direction of their Missionary Secretary, Brother Cecil Hefner, they are presenting a jeep to the ministry of the Eppley family in Bolivia. We so strongly urge that our church members be given a chance to learn and to share.

Winning the Minds of Men

The Methodist Church is challenged with the sight of forty-four per cent of the world's people over eighteen years of age who cannot read and write. Our church will accept "Literature Missionaries." All of us can support these who will go with their training in the languages and literature to win minds before they are hopelessly lost to others who seek to enslave them.

The Enlarging Horizons

Only an informed Church can survive in this day. We urge our people to study the Church and her mission. These topics are mandatory in our study if we are to know what to do:

1.THE FAITH WHICH COMPELS US—Every Christian, to remain Christian, must become aware that he is a missionary by faith and doctrine.

2. THE FACTORS WHICH CONFRONT US—Rapid social change, new patterns of family life, population explosions, international tensions and changing methods of witnessing are evident. A Christian grows in amazement and compassion when he keeps abreast of world affairs.

3. THE FRONTIERS WHICH CALL US—Wherever paganism, secularism, communism and sin of any sort rear their ugly heads, we are called to witness. To know the places of battle is a gain for the Lord.

4. THE PROGRAM THAT UNITES US—Our service will depend upon our consecration to God and His will to save those committed to our hands and hearts. We may through prayer, study and sacrifice live for Him in this power of a common sorrow, love, task and accomplishment for His glory. When we become truly Christian, then we are united.

The Local Church Emphases

1. OBJECTIVES

a. Acceptance of full World Service Askings. These are our basic offerings.

b. Special attention toward giving as much for others as for ourselves.

Attempts to make ten per cent of total budget for General Advance Specials.

c. Every Church taking a Special in the Four Lanes of Service.

d. A vigorous Fourth Sunday Missionary Emphasis. Urge all classes to share in a sacrificial manner.

e. Continue One Great Hour of Sharing Program.

f. Promote *World Outlook* subscriptions in month of October.

g. Organize and cultivate Methodist Builders Club in every local church. This is a means of starting new churches.

h. Full payment of one dollar per member in every local church for District Missions.

i. A vital Woman's Society of Christian Service in every local church regardless of size.

2. THE COMMISSION ON MISSIONS

a. Let each Methodist church have a well organized Commission on Missions.

b. Every church should conduct school of missions under the direction of the commission.

c. The Commissions on Missions should study the benevolent program of the Church and make it known among the members.

d. The commission should dramatize the appeal of missions, and request the pastor to preach on "The Call to Witness."

The District Missionary Program

We express appreciation to our district superintendents, pastors and district missionary secretaries for their devotion and team work in presenting our conference program on the district level. We commend them and recommend the following:

a. That every district have a Mission Rally planned by the Conference Missionary Secretary, District Superintendent and District Secretary.

b. That each District Secretary keep the local churches informed of available materials.

c. That each District Location Committee pass on all proposed building sites and buildings with great care. We urge that conference assistance be requested through the Board of Missions and Church Extension. Let the wise services of Brother Glenn Lackey be employed.

d. Use the services of enthusiastic laymen to promote the District Missionary Program.

Our Board's Responsibility to the Conference

Your Board of Missions is aware of its responsibility. Our task is to do God's will. In this we err at times, but not without grief. It is our sincere desire to use sound judgment in carrying out the program of our Church. We shall try to handle your resources in a wise manner.

An abiding joy is to work under the leadership of our Conference Missionary Secretary, Dr. Horace McSwain. In resourcefulness and hard work, Dr. McSwain is unsurpassed. Our Church uses him greatly for God's glory, and for his service we are grateful to God.

Church Extension

Our Conference continues its advance in Church Extension. A most significant factor in this advance is the appointment of Rev. A. Glenn Lackey as Director of Church Extension under the Board of Missions. Already Brother Lackey is giving splendid leadership in this field, and a greatly enlarged program of church extension is taking shape in the Western North Carolina Conference.

Church Extension is our greatest opportunity. During the past ten years, our greatest gains have been experienced where church extension has been emphasized the most. In our own Conference it is reported through survey that during this quadrennium we need to organize fifty-six new churches and relocate twelve existing ones. Also, there are many sections where Mission Sunday Schools should be organized. During this period four million dollars is needed for church extension.

We of the Board of Missions are encouraged by the new interest in church extension among the laymen, many of whom are greatly disturbed that no new Methodist Church has been organized in some large areas in thirty to thirty-five years. We are inspired by the eagerness of Bishop Harmon and his Cabinet who have given tremendous assistance to church extension by providing information, urgent calls and above all, additional workers to give full time leadership in this phase of our church life. The work of Rev. Rollin Gibbs as Director of Field Service and Finance cannot be adequately assessed. Brother Gibbs has given efficient and painstaking service to our Conference. In the promotion of Christian Stewardship, his work is indispensable. We thank God that our Conference is on the march in Church Extension.

Woman's Society of Christian Service

The Board of Missions is ever grateful to our Woman's Society of Christian Service. We are strengthened by the example of faithful service during the past year in the conference by the Woman's Society of Christian Service under the direction of Mrs. Carl King, president.

In our Conference of 1,103 churches, 939 have societies and guilds. In accordance with the new conference pattern of last year, the two new districts and regroupings of former districts were arranged with efficiency. Conference membership in the Woman's Society is 40,205 members. The Wesleyan Service Guild has 4,747 members.

Our conference women pledged $170,000 to the Woman's Division. This will be overpaid. An investment in the amount of $600,000 is being made in our conference by the Woman's Division. This is the Brooks-Howell Home for retired workers now under construction in Asheville.

Among other agencies operating in our conference are Allen High School for Negro girls in Asheville, two Bethlehem Centers, one in Charlotte and another in Winston-Salem. The Woman's Division also supports Bennett College for Negro girls in Greensboro and Pfeiffer College in Misenheimer. Church and community workers are also supported in several areas throughout the conference.

So much of the work of our conference women cannot be mentioned for lack of space. Some highlights are indicated in the remaining paragraphs allotted.

Miss Ethel Bost of Cornelius, who has served in China, is on furlough and has spoken in thirteen districts this spring. Our Secretary of Promotion, Mrs. Ray Lowder, arranged Miss Bost's schedule so as to have her speak to as many as possible in her itinerary.

We are represented abroad by thirteen missionaries in Argentina, Brazil, Bolivia,

Hong Kong, Taiwan, Japan, the Philippines, the Congo, Liberia and Southern Rhodesia. We have ten deaconesses, the U.S.-2's and employed workers.

The four studies of the year have been well attended. Over 5,000 women studied *Basic Christian Beliefs, Alcohol and Christian Responsibility, Heritage and Horizons in Home Missions* and *Into All the World Together.* Other study sessions were conducted with children and youth.

The Western North Carolina Conference Woman's Society of Christian Service will continue to set the pace of diligent outreach, and our hearts will be inspired by their example of Christian witness at home and abroad.

Our Mutual Mission and Strength

Let us not fail to place the foregoing information before our people back home. They and we need to hear this over and over. We can and must accomplish so much more. If we dare to undertake the impossible in God's name, then even failures become successes. There is no success like knowing we really tried.

Enabling Act

The Executive Committee of the Board of Missions and Church Extension is authorized to make such appropriations as, in keeping with established policies, are necessary for the work of the Board of Missions and Church Extension "ad interim."

The Board of Missions respectfully requests that Bishop Harmon reappoint the Reverend Horace R. McSwain, Conference Missionary Secretary; the Reverend Rollin P. Gibbs, Director of Field Service and Finance of the Board of Missions and Church Extension; and the Reverend A. Glenn Lackey, Director of Church Extension.

W. KENNETH GOODSON, President
J. CHARLES REICHARD, Secretary
HORACE R. McSWAIN, Executive Secretary

Adopted: Morning Session, June 8, 1961.

AUDIT REPORTS

May 25, 1960, through May 15, 1961

Balance May 25, 1960		$ 26,666.20
Receipts (Schedule I)		117,989.06
		$ 144,655.26
Disbursements (Schedule II)		135,268.19
		$ 9,387.07
Balance in bank May 15, 1961		$ 12,275.54
Less outstanding checks:		
Check Number	**Amount**	
7243	$ 50.00	
7556	7.70	
7576	57.79	
7578	5.00	
7579	2,500.00	
7580	93.50	
7581	73.40	
7582	101.08	2,888.47
Bank Balance May 15, 1961		$ 9,387.07

Schedule I
RECEIPTS

Western North Carolina Conference:	
F. D. Russell, Treasurer	$ 86,500.00
General and Conference, Specials	4,766.46
Financial Crusades (R. P. Gibbs' work)	11,184.08
Division of National Mission Salaries	3,415.04
Payment of Notes and Interest	1,920.00
Refunds	203.48
Repayment of Loan—Minimum Salary Fund	10,000.00
Total	$ 117,989.06

Schedule II
DISBURSEMENTS

Churches and Parsonages	$ 66,561.81
Salaries and Office Expense	37,054.27
Surrey's, Interest, Moving and Literature	3,719.79
Travel, Speakers, Meals, etc.	6,241.70
Audio-Visuals	2,175.09
Emergency Relief	2,500.00
Executive Committee Expense	1,015.53
District Expense Fund Treasurers	6,000.00
Total	$ 135,268.19

Schedule II (a)
DISBURSEMENTS

Churches and Parsonages:			
Union Grove Church, Statesville District		$ 500.00	
Blair Road Church, Charlotte District		2,500.00	
Payment on parsonage of R. P. Gibbs		3,450.00	
Lexington Avenue Church, High Point		2,500.00	
Jones Memorial Church		600.00	
Salem-Barnardsville Parsonage, Asheville		750.00	
Lawndale Church, Gastonia District		1,000.00	
Guilford College Church Parsonage		1,000.00	
Davidson Church		2,500.00	
St. John Church, Greensboro District		1,000.00	
Blair Road Church, Charlotte District		1,000.00	
Cullowhee Methodist Church		2,000.00	
Mt. Moriah Church, Albemarle District		1,000.00	
Aldersgate Church		300.00	
Milford Hill Church, Salisbury District		1,000.00	
Palm Tree Church, Lawndale		1,000.00	
Hiatt Memorial Church, Winston-Salem		2,500.00	
First Methodist Church, Hayesville		500.00	
Faith Church, Charlotte District		1,200.00	
Albemarle District Parsonage	$9,000.00		
High Point District Parsonage	9,000.00	18,000.00	
Guilford College Church		2,500.00	
Work on Parsonage, 619 Glendale Drive, Statesville		44.00	
Mt. Herman Church, Greensboro District		750.00	
Wesley Heights Church, Thomasville District		1,000.00	
Arbor Creek Church, Thomasville District		1,000.00	
R. P. Gibbs' Parsonage, Statesville		75.00	
Glenn Lackey's Parsonage, furniture		326.40	
Cherokee Methodist Center for Big Cove Mission		200.00	
Green Valley Methodist Church Parsonage		61.47	
Walnut Street Parsonage, repairs		50.62	
Supplies for Statesville		91.74	
Glenn Lackey's Parsonage, Statesville		1,312.58	
Morris Field Church, Charlotte District		1,000.00	
Aldersgate Church		1,000.00	
Parsonage down payment for A. G. Lackey		10,000.00	
Glenn Lackey's Parsonage, Statesville		350.00	
New Oteen Church, Asheville District		2,500.00	
		$ 66,561.81	

SPECIAL 10% ACCOUNT
May 25, 1960, through May 15, 1961

Balance May 25, 1960	$ 18,025.50
Receipts (Schedule I)	15,088.56
	$ 33,114.06
Disbursements (Schedule II)	31,585.00
Bank Balance May 15, 1961	$ 1,529.06

Schedule I
RECEIPTS

James M. Summers, Treas., Davie County Board of Missions	$ 114.92	
Statesville District Mission Society of Methodist Church Missions Collections	1,818.75	
Davidson County Mission Society 10% Extension Fund	790.45	
North Wilkesboro District Mission Fund 1959-1960 Conference Year	377.72	
Salisbury District Mission Society Conference Year 1959 to June 30, 1960	1,764.47	
Marion District Mission Society for 1958-1959 Conference Year	934.52	
Marion District Mission Society for 1959-1960 Conference Year	1,088.29	
F. D. Russell, Treasurer., ME Church Western Conference:		
Greensboro District	2,480.00	
Mecklenburg District	2,442.45	
Union County	462.35	
Anson County	320.45	
Winston-Salem District	2,107.87	
Randolph Board of Missions	300.00	
Thomasville District Mission Society	86.32	15,088.56
Total		$ 33,114.08

Schedule II
DISBURSEMENTS

Rev. W. L. Crowell and Mrs. R. L. Jobe, Educational Building for the Mt. Hebron Church, Marion District	$ 1,000.00
Rev. Joseph S. Johnson and Mrs. Ora H. Dougherty for the Bryson City Methodist Church in Waynesville District First of four annual payments	1,500.00
Rev. M. M. Armstrong and Mr. Eugene Stewart for Oak Grove Church, Ecusta, Asheville District for relocating of Oak Grove Church	1,000.00
Rev. James M. Thurman and Mr. John P. Smith for one-half appropriation for the Mars Hill Church for purchase of lot and house for new church	2,250.00
Rev. S. E. White and Mrs. Edith Jones for appropriation for the Nathan's Creek parsonage, North Wilkesboro District	500.00
Rev. Herman Billings and Mr. Leonard Hoyle, Vale, for the Macedonia building program on the North Brook Charge	500.00
Rev. Ivon L. Roberts and Mark Rathbone, Lake Junaluska, for the Louisa Chapel, Haywood Circuit, Clyde	1,000.00
Rev. E. F. Kale and Miss Mary Eppley, for the Pinnacle Church building, McDowell Charge	1,000.00
Rev. J. Edwin Houk and Mrs. Marion Havener for Skyland Methodist Church	1,000.00
Rev. Keith Tutterow and Mrs. Florence Walker, Warrensville Education	300.00
Rev. Cliff Summey and Mr. J. C. Little, Treas., for Creston Valley Church on the parsonage, Creston Green Valley, North Wilkesboro Charge	3,000.00
Rev. John Christy and Mr. Don Wisiman, Treas., for church on Avery Charge in the North Wilkesboro District, Linville parsonage	1,400.00
Rev. James Thurman and Mr. John T. Smith, Mars Hill, for second payment to the Mars Hill Church	2,250.00
Rev. James M. Thurman and Mr. Edd English for Laurel Charge, Mars Hill Church,	

Asheville District	2,000.00	
Rev. F. J. Rogers, Sr., and Miss Verna McCann, Treas., for Walnut Branch Church on the Traphill Charge, North Wilkesboro District for lighting church	100.00	
Rev. F. J. Rogers and Miss Verna McCann, for furnace for Traphill Church, North Wilkesboro District	485.00	
Rev. R. G. Tuttle, Treas., and Rev. Walter R. Byers for Dana Church in Asheville District	600.00	
Rev. Jack L. Caudill and Miss Edna Hampton, Treas., for Deerfield Church, North Wilkesboro District	2,500.00	
Rev. Robert Tuttle and Rev. Robert Brittain. This for Antioch Church, Hot Springs Charge, Asheville District	1,000.00	
John Duvall and Rev. John Christy, for Mt. Zion Church on the Avery Charge	600.00	
Rev. Loy M. Kennedy and Ruby Brown, Treas., for church on Virginia Circuit to be used on parsonage	1,000.00	
Rev. John Christy and Mrs. David Hughes, Newland, third payment on $800 each for the Avery Circuit parsonage, North Wilkesboro District	800.00	
Rev. B. S. Lyndon and Floyd Brooks, Treas., for Saint Marks Church in Marion District for lot for new congregation	2,500.00	
Rev. Mark Wimmer and G. G. Ledbetter, Treas., for Avery Creek Church on the charge Asheville District for Avery Creek parsonage	800.00	
Rev. D. T. Huss and Miss Grace Wellborn for Temple Hill Church, St. Paul's Charge, North Wilkesboro, to be used in church	1,000.00	
Rev. D. T. Huss and Mrs. Davis Campbell, Treas., for Mount Grove Church, St. Paul's Charge North Wilkesboro District	500.00	
Rev. J. C. Lane and Mrs. C. M. Hutgin, Treas. Church West Marion Charge in the Waynesville District for the parsonage	1,000.00	$31,585.00
Total Bank Balance May 15, 1961		$ 1,529.06

MINIMUM SALARY FUND

AUDIT REPORT

May 25, 1960, through May 15, 1961

Balance May 25, 1960	$ (2,097.65)
Receipts (Schedule I)	192,648.32
	$190,550.67
Disbursements (Schedule II)	164.182.74
Balance May 15, 1961	$ 26,367.93
Bank Balance May 15, 1961	$ 39,186.01
Less Outstanding Checks (Schedule III)	12,818.08
Total	$ 26,367.93

Schedule I
RECEIPTS

Name	Amount
Western North Carolina Conference, F. D. Russell, Treasurer	$160,130.01
Interest and Dividends	2,100.00
Transfer from Regular Account	10,000.00
Redemption of Savings & Loan Certificates	20,000.00
Checks Re-deposited	418.31
	$192,648.32

Schedule II

APPROPRIATIONS

District	Amount	
Albemarle	$ 7,063.86	
Asheville	13,344.08	
Charlotte	20,204.20	
Gastonia	9,533.48	
Greensboro	9,708.25	
High Point	7,514.97	
Marion	8,462.25	
North Wilkesboro	21,464.25	
Salisbury	7,381.54	
Statesville	9,515.66	
Thomasville	5,275.08	
Waynesville	18,551.78	
Winston-Salem	14,620.08	$153,179.48
Other Expenses		
Additional Supplement for 1959-60	$ 349.66	
Audit Expense	125.00	
Travel Expenses	153.60	
Checks Returned and Re-deposited	375.00	1,003.26
Loan repaid to Regular Fund		10,000.00
Total Disbursements		$164,182.74

Schedule III

Checks outstanding as of May 15, 1961 ..... $ 26,367.93

Schedule IV

MINIMUM SALARY SECURITIES

Name	Certificate Number	Amount
First Federal Savings & Loan Association	3753	$10,000
First Federal Savings & Loan Association	5964	10,000
First Federal Savings & Loan Association	3294	10,000
Home Federal Savings & Loan Association	6756	10,000
City Savings Bank	2104	10,000
Total		$50,000

Schedule II (a)

APPROPRIATIONS

Pastor	Amount	
Albemarle District:		
Rev. E. P. Green	$ 800.04	
Rev. Budd Ellington	400.01	
Rev. A. B. Bruton	200.04	
Rev. John A. Petty	1,200.00	
Rev. Alvin G. Amick	1,800.00	
Rev. C. J. Winslow	1,500.00	
Rev. Harry Queen	1,500.00	
Rev. John Hall	99.97	
Dr. B. C. Russell	103.80	
		$ 7,603.86
Asheville District:		
Rev. Mark F. Wimmer	$ 399.96	
Rev. Gordon E. Keeler	75.00	
Rev. L. H. Gowan	900.00	

Rev. James B. Thomas, Jr.	1,344.00	
Rev. W. R. Byers	300.00	
Rev. M. M. Armstrong	99.96	
Rev. G. G. Gregory	800.04	
Rev. Robert M. Brittain	950.04	
Rev. D. P. Grant	1,299.98	
Rev. Jackson K. Outlaw, Jr.	100.08	
Rev. James M. Thurman	1,299.96	
Rev. R. W. Richardson	300.00	
Rev. J. R. Dawkins	525.00	
Rev. L. B. George	700.02	
Rev. Boyce Huffstetler	900.00	
Rev. T. L. Cassady	699.96	
Rev. E. C. Gover	1,250.04	
Rev. J. E. Houk	900.00	
Rev. James Holt Madison	500.04	
		$13,344.08

Charlotte District:

Rev. R. L. Poindexter, Jr.	$1,600.08	
Rev. George P. Robinson	900.00	
Rev. Douglas Cannon, III	1,694.15	
Rev. George W. Rudisill	3,500.04	
Rev. George H. Winecoff	1,299.96	
Rev. Luther M. Taylor	800.04	
Rev. Dennis Weaver	999.96	
Rev. W. R. Ormond	1,400.04	
Rev. William W. Butler	2,100.00	
Rev. Kenneth R. Moore	3,300.00	
Rev. Douglas Beard	2,300.04	
Rev. John Crew	309.99	
		$20,204.30

Gastonia District:

Rev. W. A. Kerr, Jr.	$ 350.04	
Rev. E. O. Queen	1,270.01	
Mrs. M. B. Lee	1,899.96	
Rev. J. S. Gardner	1,200.00	
Rev. R. J. Cooke	1,596.66	
Rev. D. D. Broome	200.04	
Rev. Thomas W. Weeks	1,100.04	
Rev. J. Herman Billings	200.04	
Rev. R. M. Hauss	1,550.04	
Rev. E. R. Lynn	166.65	
		$ 9,533.48

Greensboro District:

Rev. David A. Yount	$1,700.00	
Rev. L. F. Strader	300.00	
Rev. W. Thornton Hawkins	2,883.26	
Rev. G. A. Hovis	300.00	
Rev. Thomas Duncan	300.00	
Rev. Joe A. Law	1,299.96	
Rev. Garland S. Gammon	2,550.00	
Rev. S. R. Ward	200.04	
Rev. Arthur Hunsley, Jr.	174.99	
		$ 9,708.25

High Point District:

Rev. A. B. Pearce, Jr.	$1,200.00	
Rev. Dan P. Stowe	3,150.00	

Rev. Herbert M. Jamison	1,500.00	
Rev. Billy Wayne Stamey	900.00	
Rev. Gary Brown	440.04	
Rev. Foster R. Loflin	249.96	
Rev. E. O. Temple, Jr.	74.97	
		$ 7,514.97

Marion District:

Rev. F. W. D. Bangle	$ 100.08	
Rev. Carl Haire	1,200.00	
Rev. Benny Walters	875.04	
Rev. Phillip Nordstrom	800.04	
Rev. B. S. Lyndon	200.01	
Rev. V. N. Allen	699.96	
Rev. W. L. Crowell	300.00	
Rev. R. H. Lockridge	260.04	
Rev. H. D. Jessup	1,800.00	
Rev. W. H. Key	600.00	
Rev. Moir W. Edwards	700.08	
Rev. T. B. Huneycutt	927.00	
		$ 8,462.25

North Wilkesboro District:

Rev. W. Pleas Elder	$1,700.04	
Rev. F. J. Rogers	200.04	
Rev. Ralph H. Ballard	1,984.08	
Rev. R. Clifton Summey	1,410.00	
Rev. P. E. Bingham	2,640.00	
Rev. John H. Christy, Jr.	1,380.00	
Rev. J. W. Prichard	299.97	
Rev. R. Hal Finney	1,350.00	
Rev. Haywood B. Hyatt	2,000.04	
Rev. W. N. Blanton, Jr.	1,200.00	
Rev. S. E. White	2,600.04	
Rev. W. P. Combs	300.00	
Rev. J. O. Prichard	1,400.04	
Rev. Keith Tutterow	500.04	
Rev. W. Ralph Surratt	500.04	
Rev. D. T. Huss	1,100.04	
Rev. Joe C. Smith	399.96	
Rev. C. C. Bell	499.92	
		$21,464.25

Salisbury District:

Rev. F. E. Brown	$ 200.04	
Rev. C. D. Brown	1,458.34	
Rev. F. S. Starnes	433.35	
Rev. J. W. Parker	2,280.00	
Rev. Wade Benson	600.00	
Rev. Bobby Wayne Moody	459.96	
Rev. J. L. Love	600.00	
Rev. T. F. Prichard	999.93	
Rev. Ervin S. Cook	300.00	
Rev. Hubert Brown	49.92	
		$ 7,381.54

Statesville District:

Rev. W. L. Harkey	$ 600.00	
Rev. G. L. Lovett	2,125.70	
Rev. J. B. Golden	2,000.00	

Rev. McRae Crawford	300.00	
Rev. Lonnie Templeton	1,494.96	
Rev. R. A. Setzer	1,324.92	
Rev. P. L. Smith	200.04	
Rev. Byron Shankle	50.04	
Rev. F. R. Davis	900.00	
Rev. Bryson C. Sweezy	520.00	
		$ 9,515.66

Thomasville District:

Rev. C. L. Grant	$1,400.04	
Rev. David S. Bullins	99.96	
Rev. J. Harley Cecil	1,800.00	
Rev. R. G. McClamroch	300.00	
Rev. G. Ronald Mullinix	600.00	
Rev. Cameron M. Dodson	275.04	
Rev. William C. Clark	200.04	
Rev. J. C. Singleton	600.00	
		$ 5,275.08

Waynesville District:

Rev. R. M. Price	$ 400.08	
Rev. T. G. Highfill	500.04	
Rev. M. V. Thumm	1,200.00	
Rev. R. E. Boggan	700.08	
Rev. M. G. Perkins	616.66	
Rev. B. T. Steele	1,149.96	
Rev. Ivon L. Roberts	2,124.96	
Mrs. M. D. Newell	1,700.04	
Rev. J. C. Vernon	1,050.00	
Rev. Garland Young	200.04	
Rev. C. A. Smith	1,200.00	
Rev. R. L. Himes	399.96	
Rev. W. E. Walker	900.00	
Rev. F. Stuart Taylor	300.00	
Rev. J. C. Sorrells	600.00	
Rev. R. D. Pearson	1,220.04	
Rev. J. C. Lane	1,800.00	
Rev. Sherman Beird	1,489 92	
Rev. F. M. Orr	1,000.00	
		$18,551.78

Winston-Salem District:

Rev. B. V. Hunter	$ 99.96	
Rev. Dwight Cartner	1,100.04	
Rev. E. M. Heath	1,400.04	
Rev. T. H. Swofford, Jr.	99.96	
Rev. Thomas J. Howard	2,300.04	
Rev. T. H. Wood	200.04	
Rev. Wallace Ryals	1,674.96	
Rev. J. Marvin Fulk	1,374.96	
Rev. C. W. Randolph	1,500.00	
Rev. J. B. Davis	1,250.04	
Rev. E. W. Mills	600 00	
Rev. Arthur Livengood	720.00	
Rev. M. Loy Kennedy	1,700.04	
Rev. E. K. Gibson	300.00	
Rev. J. E. Cochran	300.00	
		$14,620.08

AUDIT

This is to certify that I have examined the records and reconciled bank statements for the period May 25, 1960 through May 15, 1961. The records were found to be properly maintained and all income and disbursements were recorded correctly with supporting information as to from whom received and to whom paid.

I wish to thank you and Mr. Kerr for the opportunity of being of service in connection with preparing the Audit Report. While income and disbursement items have been grouped together according to classification, a complete itemized list of each or all categories will be furnished upon request.

THOMAS B. RALLINGS, Auditor

Report Q

THE BOARD OF PENSIONS

Report No. 1

The Board of Pensions recommends that the rate of pay for retired ministers be set at $62 per service year and that the widows of preachers receive an amount equal to 75% of the rate paid to men or $46.50 per year.

For retired approved supplies, we recommend that the rate of pay be $50 per service year, and that widows of approved supply ministers receive an amount equal to 75% of the rate paid to men or $37.50.

For full-time approved supply years of service to regular conference claimants the rate of pay for service year is $36.80. For widows, 75% of that amount or $27.60.

The board has designated the following banks as depositories: Concord National Bank, Concord, North Carolina; City Savings Bank, Charlotte, North Carolina; Wachovia Bank and Trust Company, Charlotte, North Carolina.

The board requests permission to omit reading of the allotments to the Conference and that they be approved as printed in the Conference Journal.

The board voted to grant Wilson Nesbitt annuity credit for his first two years as a member of the Duke Divinity School staff. This action is in view of the practice of Duke University of requiring a member of their staff to serve two years before being eligible for their Pension plan.

The board voted to give James Clemmer annuity credit for this past year, 1960-1961. Mr. Clemmer is serving as Director of Religious Life at Pfeiffer College.

Report No. 2

In compliance with the General Board of Pensions, we would like to call attention again to paragraph 1634 in the 1956 DISCIPLINE, which in substance states that the pastor's salary and the conference claimant fund be paid on the same proportionate ratio. The Charge Treasurer and the pastor are made responsible for seeing to it that this paragraph is complied with. If the Conference claimant fund is not paid in the proper ratio, the pastor will be held responsible for any deficit, and on his retirement this deficit will be deducted from his pension, subject to paragraph 1634.

A. G. LACKEY, President
V. A. MORTON, Secretary

Adopted: Afternoon Session, June 9, 1961.

Report No. 3

ALLOTMENTS

Ministers	Service Years Approved Supply	Service Years Regular	1961-62 Allotment
1. Rev. Olin P. Ader, 3420 Shamrock Dr., Charlotte 5	2	41	$ 2,615.60
2. Rev. W. T. Albright, 105 Muirs Chapel Rd., Greensboro		39	2,418.00
3. Rev. H. G. Allen, 414 Summit Ave., Statesville		41½	2,573.00
4. Rev. C. R. Allison, Rt. 3, Box 257, Concord	2	38¾	2,476.10
5. Rev. J. H. Armbrust, Star Route 2, Myrtle Beach, S. C.		44	2,608.00

Ministers	Service Years Approved Supply	Service Years Regular	1961-62 Allotment
6. Rev. Z. V. Arthur, Box 148, Hot Springs	(12½)*	18½	1,127.00
7. Rev. J. Clyde Auman, 2032 Elizabeth Ave., Winston-Salem		34½	2,139.00
8. Rev. E. M. Avett, Mocksville		41	2,542.00
9. Rev. E. L. Ballard, 1808 Friendly Rd., Greensboro		40¼	2,567.50
10. Rev. J. M. Barber, Route 5, Morganton	6	37¾	2,561.30
11. Rev. A. R. Bell, Carthage		28	1,736.00
12. Rev. R. W. Blanchard, 5138 Oak Isl'd Rd., Orlando, Fla.	(13)*	18¼	1,131.50
13. Rev. J. R. Bowman, Route 1, Summerfield		26¾	1,658.50
14. Rev. J. Max Brandon, Sr., Route 3, Morganton	3	32½	2,125.40
15. Rev. S. J. Brawley, Route 2, Yadkinville		15	930.00
16. Rev. J. L. A. Bumgarner, 3420 Shamrock Dr., Charlotte 5		43	2,666.00
17. Rev. Ambrose Burgess, Route 1, Elizabeth City	2	41	2,615.00
18. Rev. J. A. Burgess, Route 1, Burlington		36	2,232.00
19. Rev. D. E. Camak, Greer, S. C.		43	2,604.00
20. Rev. Homer Casto, Box 151, Weaverville		21	1,302.00
21. Rev. Clovis G. Chappell, Waverly, Tenn.		41	2,272.00
22. Rev. M. L. Chappell, Route 2, Tyner	2	24	1,561.60
23. Rev. Elmer T. Clark, Lake Junaluska		11	550.00
24. Rev. G. W. Clay, China Grove		37¾	2,340.50
25. Rev. G. B. Clemmer, 1025 W. Deepwood Ct., W-Salem		34¾	2,154.50
26. Rev. E. O. Cole, 3420 Shamrock Dr., Charlotte 5	(2¾)*	35¾	2,216.50
27. Rev. Gilbert R. Combs, Box 186, Walkertown		43	2,252.00
28. Rev. J. W. Combs, Route 3, Lincolnton	3	37	2,404.40
29. Rev. Earl A. Cook, 810 Carolyn Ave., Kannapolis		30½	1,891.00
30. Rev. H. R. Cornelius, Route 2, Newton		36¾	2,278.50
31. Rev. J. C. Cornette, 3420 Shamrock Dr., Charlotte 5		41	2,494.00
32. Rev. John R. Crew, Jr., 407 Timberland Dr., Mount Holly	1	11	718.80
33. Rev. T. V. Crouse, Stokesdale		32¾	2,030.50
34. Rev. W. B. Davis, 710 N. Main St., Salisbury	1¾	38¾	2,466.90
35. Rev. A. B. Dennis, 200 Montford Ave., Asheville	1	34	2,144.80
36. Rev. D. H. Dennis, Route 6, Statesville	4	32	2,131.20
37. Rev. W. Mark Depp, Peace Haven Rd., Winston-Salem	(9)*	34¼	2,309.50
38. Rev. A. G. Dixon, 513 Alleghany Ave., Towson 4, Md.	1	40	2,516.80
39. Rev. F. O. Dryman, 3420 Shamrock Dr., Charlotte 5	3	29	1,908.40
40. Rev. Lacy T. Edens, Rowland		7	434.00
41. Rev. W. F. Elliot, 218 McCall Apts., Murphy	1		36.80
42. Rev. M. G. Ervin, Route 5, Burnsville	(1)*	42½	2,635.00
43. Rev. G. B. Ferree, Route 4, Asheboro		25	1,550.00
44. Rev. G. W. Fink, Rt. 4, Gladstone Rd., Mocksville	4	39	2,565.20
45. Rev. J. B. Fitzgerald, Mocksville		41½	2,573.00
46. Rev. J. W. Fitzgerald, Rt. 11, Box 20, Charlotte	1	37½	2,361.80
47. Rev. E. W. Fox, 245 N. Race St., Statesville		44	2,664.00
48. Rev. H. C. Freeman, 15 Reeves St., Weaverville		35¾	2,216.50
49. Rev. J. A. Fry, 1402 McDonald St., Monroe	4	33	2,193.20
50. Rev. J. C. Gentry, 148 West End Blvd., Winston-Salem		31	1,922.00
51. Rev. A. C. Gibbs, 1131 Lakeside Dr., Statesville		48½	3,007.00
52. Rev. J. S. Gibbs, Sr., Route 1, Stony Point	1	40¾	2,563.30
53. Rev. G. C. Graham, RFD 1, Box 44-A, Spruce Pine		31½	1,953.00
54. Rev. J. H. Green, Rt. 3, 1105 Brevard Rd., Asheville	1½	40¾	2,581.70
55. Rev. J. M. Green, Route 3, Yadkinville	½	36	2,250.40
56. Rev. J. W. Groce, Rt. 6, Hickory Grove, Quincy, Ill.	2½	29½	1,921.00
57. Rev. T. A. Groce, 11 Tampa Ave., Asheville	1	27	1,710.80
58. Rev. T. W. Hager, 137 N. Magnolia St., Mooresville	1	35	2,206.80
59. Rev. E. J. Harbison, Rt. 3, Box 66-A, Concord		40¾	2,526.50
60. Rev. W. R. Harris, 190—23rd St., NW, Hickory		38½	2,387.00
61. Rev. L. B. Hayes, Franklin	2½	43½	2,789.00
62. Rev. M. W. Heckard, 3420 Shamrock Dr., Charlotte 5	2	35	2,243.60

Ministers	Service Years Approved Supply	Service Years Regular	1961-62 Allotment
63. Rev. J. S. Hiatt, Elkin	¼	50½	3,140.20
64. Rev. J. E. B. Houser, Stockton Rd., Weaverville		37¾	2,340.50
65. Rev. Roy T. Houts, Sr., Route 3, New Market, Tenn.	(1)*	27¾	1,600.50
66. Rev. John W. Hoyle, Jr., 116 Church St., Smyre, Gastonia		44½	2,713.50
67. Rev. G. I. Humphreys, 1403 N.W. 10th Ave., Gainesville, Fla.		26	1,828.00
68. Rev. T. B. Huneycutt, Forest City		32¾	2,030.50
69. Rev. R. A. Hunter, 2131 W. Polo Rd., Winston-Salem		38	2,356.00
70. Rev. D. T. Huss, Route 5, Statesville		27½	1,705.00
71. Rev. W. A. Jenkins, Methodist Retirem't Homes, Durham	4	32¾	2,177.70
72. Rev. W. R. Jenkins, 5600 Randolph Rd., Charlotte		41½	2,573.00
73. Rev. Brooks Jerome, Stanfield		10	620.00
74. Rev. S. W. Johnson, 215 S. Church St., Gastonia	¾	40¾	2,514.10
75. Rev. E. M. Jones, 4526 Wilkinson Blvd., Charlotte	2¼	36¾	2,361.30
76. Rev. O. J. Jones, 1970 Georgia Ave., Winston-Salem	1	40¾	2,563.30
77. Rev. Roy P. Jones, Route 1, Creston	4	17	1,201.20
78. Rev. J. C. Keever, 3420 Shamrock Dr., Charlotte 5		32	1,984.00
79. Rev. A. C. Kennedy, Old Fort		34	2,108.00
80. Rev. C. O. Kennerly, Neely Rd., Pleasant Garden		43½	2,697.00
81. Rev. C. W. Kirby, Route 2, Clyde	2	26½	1,716.60
82. Rev. E. L. Kirk, 101 S. Germantown Rd., Chattanooga 11, Tenn.	½	39¾	2,410.90
83. Rev. C. S. Kirkpatrick, 2624 Fairfield Ave., Greensboro		42	2,604.00
84. Rev. K. H. Koestline, 2152 Burnice Dr., Clearwater, Fla.		38½	2,575.00
85. Rev. H. F. Kuehn, 654 E. Warner St., Groveland, Fla.	(2½)*	10¾	666.50
86. Rev. A. L. Latham, 3420 Shamrock Dr., Charlotte 5		40	2,480.00
87. Rev. R. M. Laughlin, Rt. 6, Box 564, Greensboro		15¾	976.50
88. Rev. B. W. Lefler, Route 4 (601S), Concord		28½	1,767.00
89. Rev. M. E. Leftwich, Rt. 6, Box 586, Shelby	1	27	1,710.80
90. Rev. A. W. Lynch, 308 Richland St., Waynesville		34¾	2,154.50
91. Rev. Ebenezer Myers, 210 Vance St., Lenoir		47	2,914.00
92. Rev. S. M. Needham, Pfafftown		36¾	2,278.50
93. Rev. C. O. Newell, Lake Junaluska		32	1,984.00
94. Rev. C. B. Newton, 5024 High Point Rd., Greensboro	1	38¾	2,439.30
95. Rev. N. S. Ogburn, 1227 E. Worthington Ave., Charlotte		13	806.00
96. Rev. R. L. Ownbey, 3420 Shamrock Dr., Charlotte 5		47½	2,661.00
97. Rev. W. H. Pless, 25 Herron Ave., W. Asheville		35	2,170.00
98. Rev. Y. D. Poole, 752 N. Miller Ave., Statesville	4	34	2,255.20
99. Rev. Hubert L. Powell, Route 1, Mill Spring		35¼	2,181.50
100. Rev. R. M. Price, 504 Nottingham Dr., Greensboro		27½	1,486.50
101. Rev. W. M. Rathburn, Rt. 5, Box 331, Waynesville		33	2,046.00
102. Rev. A. P. Ratledge, Box 335, Thomasville		41¾	2,588.50
103. Rev. Paul R. Rayle, 1703 Cobb St., Greensboro		26½	1,643.00
104. Rev. D. H. Rhinehart, Mrs. Ida S. Rhinehart, Gdn., Rt. 1, Springfield, Va.		31	1,922.00
105. Rev. C. E. Ridge, Route 4, Lexington		31	1,922.00
106. Rev. W. A. Rollins, Lincolnton		36¾	2,278.50
107. Rev. C. E. Rozzelle, 1018 S. Hawthorne Rd., W-Salem		40¾	2,488.50
108. Rev. I. L. Shaver, 1917 Linden St., Caldwell, Idaho		¼	15.50
109. Rev. A. D. Shelton, Route 3, Reidsville		47½	2,945.00
110. Rev. P. L. Shore, Sr., 767 Percy St., Greensboro	2	42¾	2,724.10
111. Rev. J. R. Short, 1918 N. Allen St., Charlotte		29	1,798.00
112. Rev. J. L. Smith, 2700 Maryland Ave., Kannapolis	6		220.80
113. Rev. J. N. Snow, Box 296, Blossom, Texas		16	941.00
114. Rev. E. H. Spencer, Route 2, Newton		26	1,612.00
115. Rev. L. C. Stevens, 46 West St., Asheville	2	20	1,313.60
116. Rev. M. B. Stokes, Box 135, Crescent Beach, S. C.		2	124.00

Ministers	Service Years Approved Supply	Service Years Regular	1961-62 Allotment
117. Rev. F. J. Stough, Route 1, Box 166-A, Cleveland		34¾	2,154.50
118. Rev. R. C. Stubbins, Efland		44	2,728.00
119. Rev. C. F. Tate, Route 2, Ellenboro		31½	1,953.00
120. Rev. A. Wade Thompson, Route 2, Candler		32½	1,913.00
121. Rev. L. D. Thompson, 402-A Addison Apts., Charlotte		38	2,344.00
122. Rev. W. B. Thompson, 1802 Cotton Grove Rd., Lexington	5	35¾	2,400.50
123. Rev. J. L. Trollinger, 1610 Country Club Rd., Reidsville		35½	2,201.00
124. Rev. J. W. Vestal, 12 Vance Circle, Lexington	2	42½	2,708.60
125. Rev. R. E. Ward, Tobaccoville	¼	30	1,869.20
126. Rev. R. D. Ware, 44 School Road, Asheville	½	31	1,916.40
127. Rev. H. M. Wellman, 373 Euclid Ave., Statesville	1¾	39¾	2,504.90
128. Rev. C. M. White, Box 124, Candler	2	30	1,933.60
129. Rev. E. C. Widenhouse, 1203 Sunset Dr., Greensboro	(10)*	30¾	1,906.50
130. Rev. N. C. Williams, Sr., 2716 Loch Dr., Winston-Salem	1¾	46½	2,947.40
131. Rev. T. R. Wolfe, Stoneville		45	2,598.00
132. Rev. R. L. Young, 46 Blue Ridge Ave., Asheville		33½	2,077.00
Sub-total			272,051.70
In addition 23 ministers were allotted from the Emergency and Relief Fund			1,902.74
Sub-total			273,954.44
Special Claimants			
1. Rev. J. H. Abernethy, Whitsett, N. C.	15¼		762.50
2. Rev. L. C. Cornwell, Rutherford College	11¾		587.50
3. Rev. E. C. Gover, Leicester	11¾		587.50
4. Rev. G. B. Gwyn, 220 Hylton St., Mt. Airy	16¾		837.50
5. Rev. L. W. Hall, Route 1, Newland	28		1,400.00
6. Rev. J. W. Prichard, Hiddenite	10		500.00
7. Rev. J. D. Pyatt, Route 1, Marion	26½		1,325.00
8. Rev. R. A. Setzer, Route 6, Box 490, Lenoir	13¾		687.50
9. Rev. I. J. Terrell, Denton	14¾		737.50
10. Rev. T. G. Williams, RFD 1, Summerfield	32		1,600.00
Grand Total			$282,979.44

*Paid by MRPF

WIDOWS

Widows			
1. Mrs. L. B. Abernethy, 410 Clement Ave., Charlotte		42	$ 1,953.00
2. Mrs. G. G. Adams, 3420 Shamrock Dr., Charlotte 5		18	837.00
3. Mrs. R. M. Andrews, 120 Tate St., Greensboro		32¾	1,522.88
4. Mrs. A. L. Aycock, 148 Park Blvd., Winston-Salem		39½	1,836.75
5. Mrs. D. A. Bailey, P. O. Box 1012, Albemarle		18	837.00
6. Mrs. J. A. Baldwin, 201 Middleton Dr., Charlotte		28¼	1,313.63
7. Mrs. D. C. Ballard, 620 Dogwood Dr., High Point		26½	1,232.25
8. Mrs. E. D. Ballard, 315 N. Oak St., Lincolnton		24	1,116.00
9. Mrs. J. O. Banks, Walnut Cove	4	31	1,551.90
10. Mrs. W. A. Barber, Lake Junaluska	¼	23½	1,099.65
11. Mrs. Z. E. Barnhardt, Rt. 2, Box 13, Connelly Springs		18	837.00
12. Mrs. R. L. Bass, 1216 S. Lafayette St., Shelby		25½	1,185.75
13. Mrs. C. W. Bates, Box 276, Weaverville		46¼	2,150.63
14. Mrs. A. S. Beaman, 140 Westwood Pl., Asheville		27¾	1,290.38

Widows	Service Years Approved Supply	Service Years Regular	1961-62 Allotment
15. Mrs. J. W. Bennett, 2623 Battleground Ave., Greensboro		24	1,116.00
16. Mrs. C. C. Benton, 24 Virginia Ave., W. Asheville		28½	1,325.25
17. Mrs. E. A. Bingham, Box 283, Fallston		37¼	1,732.13
18. Mrs. G. T. Bond, 200 Hillside Ave., Charlotte	(9)*	25¼	1,131.13
19. Mrs. J. T. Bowman, Sr., 633 Redding Rd., Asheboro		30¼	1,406.63
20. Mrs. N. Brittain, 335 Third St., SE, Hickory		10	465.00
21. Mrs. P. H. Brittain, Route 4, Lincolnton		22¼	1,034.63
22. Mrs. C. R. Canipe, 785 Moors Mill Rd., NW, Atlanta, Ga.		9½	390.75
23. Mrs. J. D. Carter, 513 Second St., Spencer		31¾	1,476.38
24. Mrs. G. H. Christenberry, Masonic-Eastern Star Home, G'boro		10	465.00
25. Mrs. C. N. Clark, 2201 Ridge Ave., Evanston, Ill.	(8)*	44	1,720.50
26. Mrs. M. B. Clegg, Box 714, Asheville		13	604.50
27. Mrs. L. W. Colson, 252 Brevard Rd., Asheville		13¼	616.13
28. Mrs. J. O. Cox, Route 1, Concord	¼	27	1,262.40
29. Mrs. O. E. Croy, 707 Watson Ave., Winston-Salem		27¼	1,267.13
30. Mrs. B. A. Culp, 2730 Glenn Ave., Winston-Salem	1	41	1,934.10
31. Mrs. G. L. Curry, 136 Homestead Ave., High Point		20¼	941.63
32. Mrs. W. M. Curtis, 492 Knollwood Ave., Winston-Salem		31¼	1,453.13
33. Mrs. W. L. Dawson, 9 Forsythe St., Thomasville		37	1,720.50
34. Mrs. J. N. Downum, 242 West Ave., Lenoir		48¾	2,266.88
35. Mrs. W. C. Dutton, Mouth of Wilson, Va.		10	465.00
36. Mrs. J. O. Ervin, c/o Paul R. Ervin, Law Bldg., Charlotte	1	39¾	1,875.98
37. Mrs. J. A. J. Farrington, 14 Cramer St., Thomasville		36	1,674.00
38. Mrs. R. P. Fikes, 3521 Monroe Road, Charlotte		21	896.00
39. Mrs. J. M. Folger, 327 Rockford St., Mount Airy		15½	720.75
40. Mrs. R. L. Forbis, Route 6, Box 290, Shelby		10	465.00
41. Mrs. F. F. Frisbie, 633 Greenville Dr., Winston-Salem		10	465.00
42. Mrs. L. W. Gerringer, 1807 Rolling Rd., Greensboro		18	837.00
43. Mrs. J. H. Gillespie, 215 Keith St., Marion		34	1,495.25
44. Mrs. C. P. Goode, Hillsdale Rd., Summerfield	½	33	1,548.30
45. Mrs. W. O. Goode, 143 Linden Ave., Asheville		14¾	685.88
46. Mrs. A. F. Gordon & children, 128 Longview Rd., W. Asheville	2	8	854.40
47. Mrs. E. M. Graham, c/o Mr. J. F. Cude, Box 1159, Winston-Salem		13½	662.25
48. Mrs. W. J. Hackney, 1101 Lexington Ave., Charlotte		20	930.00
49. Mrs. H. G. Hardin, Lake Junaluska		19¾	886.88
50. Mrs. V. B. Harrison, Route 2, Newton		42	1,895.50
51. Mrs. Lester S. Helms, Route 1, Forest City		10	465.00
52. Mrs. T. F. Higgins, 19 W. Argyle St., Rockville, Md.		28¼	1,313.63
53. Mrs. R. E. Hinshaw, 4777 N. Cherry St. Ext., Winston-Salem		29¼	1,360.13
54. Mrs. J. E. Hipp, Rt. 5, Box 942, Charlotte		19½	906.75
55. Mrs. T. J. Houck, Route 1, Todd	4	29	1,458.90
56. Mrs. D. V. Howell, 714 Florida Ave., Hendersonville		25½	1,185.75
57. Mrs. J. A. Howell, c/ C. C. Howell, Rt. 3, Asheboro		25	1,162.50
58. Mrs. R. S. Howie, 11 E. Colonial Dr., Thomasville		38	1,767.00
59. Mrs. J. W. Hoyle, Sr., 2347 Huron St., Durham		12¾	517.00
60. Mrs. W. I. Hughes, Box 501, Rutherford College		19	883.50
61. Mrs. W. L. Hutchins, Boonville		38¼	1,778.63
62. Mrs. J. L. Ingram, 908 Liberty Dr. Ext., Thomasville	4	23	1,179.90
63. Mrs. H. L. Isley, Route 6, Burlington		23¾	1,104.38
64. Mrs. Wade Johnson, 13321 Oriental St., Rockville, Md.		24¾	1,103.88
65. Mrs. A. C. Kennedy, Old Fort	2	10	520.20
66. Mrs. R. C. Kirk, 515 Franklin Blvd., Greensboro	3	32¾	1,605.60
67. Mrs. M. A. Lewis, 926 N. Boyland Ave., Raleigh		25¼	1,174.13
68. Mrs. P. E. Lindley, Circle Drive, High Point		28¼	1,313.63
69. Mrs. D. M. Litaker, 230 Ridgewood Ave., Charlotte		44¼	2,012.50

Widows	Service Years Approved Supply	Service Years Regular	1961-62 Allotment
70. Mrs. J. W. Long, Route 1, Pleasant Garden		14½	674.25
71. Mrs. W. R. Lowdermilk, 307 Townes St. Ext., Greenville, S. C.		13¼	616.13
72. Mrs. W. G. McFarland, Pfeiffer College, Misenheimer		32¾	1,522.88
73. Mrs. C. M. McKinney, 2014 W. Rotary Dr., High Point		35¾	1,662 38
74. Mrs. J. E. McSwain, 814 N. Eugene St., Greensboro		34¼	1,592.63
75. Mrs. R. L. Melton, Box 583, Granite Quarry		25	1,162 50
76. Mrs. G. F. Milloway, 3420 Shamrock Dr., Charlotte 5		41	1,906.50
77. Mrs. J. W. Moore, Box 363, Lake Junaluska		46	2,139.00
78. Mrs. J M. Morgan, Fallston		33	1,534.50
79. Mrs. J. P. Morris, 201 N. Main St., Rutherfordton	1	26	1,236.60
80. Mrs. Elzie Myers, West Main St., Forest City		16	744.00
81. Mrs. J. B. Needham, 305 Farmers Lane, Santa Rosa, Calif.	(12)*	23¾	1,029.38
82. Mrs. D. A. Oakley, 237 Spencer Ave., High Point	6	28½	1,490.85
83. Mrs. M. A. Osborne, Route 2, Mooresville	2	33¾	1,624.58
84. Mrs. J. A. Peeler, 3301 Devon Rd., Durham		36	1,620.50
85. Mrs. A. W. Plyler, Country Club Apts., M-4, Greensboro	(Relinquished)		
86. Mrs. C. O. Plyler, 712 Field St., Thomasville		21½	982.75
87. Mrs. T. A. Plyler, Sr., Box 36, Indian Trail	1	20	957.60
88. Mrs. Henry L. Powell, Cedar Lodge Rd., Box 219, Thomasville		24½	1,139.25
89. Mrs. Fred H. Price, 215 Maple St., Statesville		32¾	1,522.88
90. Mrs. J. E. Pritchard, 318 E. Salisbury St., Asheboro		33¾	1,569.38
91. Mrs. J. N. Randall, 2416 Lee's Chapel Rd., Greensboro	1	22	1,050.60
92. Mrs. A. S. Raper, Box 23, Welcome		10	465.00
93. Mrs. A. L. Rayle, Rt. 3, Box 76, Statesville		10	465.00
94. Mrs. J. L. Reynolds, 740 Sandhill Rd., Asheville		19¼	895.13
95. Mrs. J. H. Rich, 219 N. Melville St., Graham		24	1,116.00
96. Mrs. S. E. Richardson, 140 Park Circle, Winston-Salem		18¾	871.88
97. Mrs. Atlas Ridge, Rt. 2, Box 434-A, Lexington		11	511.50
98. Mrs. H. H. Robbins, 1106 Lane St., Kannapolis	(1½)*	36	1,674 00
99. Mrs. W. M. Robbins, Box 494, Lake Junaluska		37	1,720.50
100. Mrs. C. R. Ross, Lake Junaluska		41	1,784.50
101. Mrs. O. P. Routh, 624 Arch St., High Point		30½	1,418.25
102. Mrs. G. T. Rowe, 150 Pinecrest Rd., Durham		26	1,209.00
103. Mrs. J. A. Sharp, P. O. Box 475, Spencer	6	20¾	1,113.48
104. Mrs. Albert Sherrill, 415 N. Cedar St., Greensboro		32	1,488.00
105. Mrs. P. A. Sherrill & child, Rt. 1, Iron Station	3	7	544.40
106. Mrs. B. A. Sisk, P. O. Box 275, Kinston	2¾	20½	1,029.15
107. Mrs. Mary Skinner, 2006 Vail Ave., Charlotte 7		10	421.50
108. Mrs. M. T. Smathers, 10 Watauga St., Asheville	2	33¼	1,601.33
109. Mrs. W. M. Smith, 2200 Queens St., Winston-Salem		27	1,255.50
110. Mrs. Nora Snipes, 114 Powell St., Forest City		3¼	151.13
111. Mrs. J. I. Spinks, 9 Houston St., Asheville		9¾	450.50
112. Mrs. L. E. Stacy, Route 2, Lawndale		10	465.00
113. Mrs. G. A. Stamper, 3420 Shamrock Dr., Charlotte 5	2	34	1,636.20
114. Mrs. W. A. Stanbury, Method. Retirement Homes, Durham		44¼	1,848.63
115. Mrs. A. L. Stanford, Box 332, Chester, S. C.		11¾	546.38
116. Mrs. R. A. Swaringen, 224 Hyde Park Ave., Concord		24	1,107.50
117. Mrs. R. A. Taylor, 412 McNeil St., Gastonia		39¼	1,825.13
118. Mrs. Josephine Templeton, Lake Junaluska	(1¾)*	33	1,513.50
119. Mrs. J. H. Trolinger & child, 805 N. Main St., Randleman		10	976.50
120. Mrs. R. S. Truesdale, 1244 Westover Terrace, Greensboro		40¾	1,775.00
121. Mrs. Harold Turner, 69 Charlotte St., Asheville		13½	627.75
122. Mrs. J. C. Umberger, Sr., 2204 University Dr., Durham		15	697.50
123. Mrs. W. T. Usry, 50 Bland Ave., Sumter, S. C.		13	561.00

Widows	Service Years Approved Supply	Service Years Regular	1961-62 Allotment
124. Mrs. J. M. Varner, 25 Kerr St., Concord	3¾	22	1,126.50
125. Mrs. G. W. Vick, 2608 University Dr., Durham		27¾	1,290.38
126. Mrs. B. Reid Wall & children, 1502 Mimosa Ave., Charlotte		23¼	1,946.13
127. Mrs. J. R. Warren, General Delivery, Monroe		18¼	848.63
128. Mrs. D. P. Waters, c/o Mrs. E. F. Belk, Rt. 3, Mooresville		24	1,116.00
129. Mrs. C. C. Weaver, 220 New Drive, Winston-Salem		43¾	1,919.38
130. Mrs. W. B. West, 103 Norwood Ave., Asheville		44¾	2,080.88
131. Mrs. W. L. Whitson, 126 McQueen St., Rockingham	1	28¼	1,341.20
132. Mrs. G. W. Williams, Pine St., Mount Airy		40	1,860.00
133. Mrs. J. S. Williams, 120 Hillside St., Apt. 1, Asheville		27	1,255.50
134. Mrs. J. W. Williams, Rt. 2 (Farmington) Mocksville		30¼	1,406.63
135. Mrs. E. E. Williamson & daughter, 210 Hawthorne Rd., NW, Winston-Salem		27¼	1,763.13
136. Mrs. Austin Wilson, 205 W. 15th St., Newton		10	465.00
137. Mrs. J. N. Wise, c/o Cecil S. Wise, Rt. 2, Dallas		29¾	1,383.38
138. Mrs. J. E. Womack, Box 234, Bryson City		23½	1,092.75
139. Mrs. J. J. Wood, Rt. 1, Andrews		23	1,023.50
140. Mrs. E. E. Yates, Box 150, Troutman		21½	999.75
141. Mrs. Myrtle B. Young, 416 N. Lafayette St., Shelby		10	465.00
142. Mrs. J. E. Yountz, Box 749, Statesville		27½	1,278.75
Sub-total			168,471.29
In addition 52 widows were allotted from the Emergency and Relief Fund			7,980.89
Sub-total			176,452.18
Special Claimants			
1. Mrs. J. C. Brown, Rt. 4, Box 276, Kannapolis	17½		656.25
2. Mrs. S. L. McIntosh, 1500 Aldeney Ave., Baltimore 20, Md.	10		375 00
3. Mrs. R. L. Poindexter, Rt. 2, Franklin	12¾		478.13
4. Mrs. W. J. S. Walker, 129 Vine St., Statesville	14		525.00
Grand Total			$178,486.56

*Paid by MRPF.

TREASURER'S REPORT

CASH RECEIPTS AND DISBURSEMENTS

June 1, 1960-May 31, 1961

Receipts	
Conference Treasurer 1959-1960	$ 91,453.87
Conference Treasurer 1961-1961	293,929 63
Conference Board of Trustees	1,400.00
Conference Superannuated Endowment Fund	4,097.58
Trustees of Superannuated Endowment Fund of W.N.C.	22,828.06
Methodist Publishing House	11,404.54
Board of Pensions—Clearinghouse	7,280.00
Board of Pensions—General Fund Income	8,708.93
Income from Investments, Interest, Dividends	10,211.07
Total Operating Receipts	451,313.68
Transfer of Funds and Miscellaneous Income	57,266.79
Total Cash Receipts	508.580.47

Cash Balance, May 31, 1960	176,421.09
Total	$685,001.56

Disbursements

Administrative Expense	$ 19,136.50
Payments to Superannuated Ministers	266,714.25
Payments to Widows and Orphans of Superannuated Ministers	183,297.57
Total Operating Disbursements	469,148.32
Transfer of Funds, Investments Purchased (sold) net—Trustee, Investments Purchased—General Fund, and Interest	173,096.35
Total Cash Disbursements	642,244.67
Cash Balance, May 31, 1961	42,756.89
Total	$685,001.56

Obligations (1961-1962)

Allotments to Claimants:	
Ministers	$282,979.44
Widows and Children	178,486.56
Sub-total	461,466.00
Hospital and Extended Benefits Insurance	22,650.00
Total Obligations	$484,116.00

SPECIAL APPOINTMENTS

1. With Annuity Claims
   (a) On the Conference
   N. F. Adams, Professor, Brevard College
   J. D. Andrews, Wesley Foundation Director
   * L. A. Bennett, Librarian, Greensboro College
   * A. J. Clemmer, Director of Religious Life, Pfeiffer College
   J. R. Church, Conference Evangelist
   (Subject to Paragraph 1623-7a)
   P. H. Duckwall, Youth Director, Conference Board of Education
   J. W. Fowler, Jr., Superintendent, Lake Junaluska Assembly
   R. P. Gibbs, Board of Missions
   T. S. Hoffman, Chaplain, Methodist Home for Aged
   * W. E. Hudgins, Professor, High Point College
   * H. H. Hutson, President, Greensboro College
   Carl H. King, Secretary, Conference Board of Education
   A. G. Lackey, Director Church Extension
   T. S. Lee, Jr., Director Junior High Program
   * W. R. Locke, Professor, High Point College
   N. V. McGlamery, Wesley Director, State College
   E. K. McLarty, Jr., President, Brevard College
   H. R. McSwain, Conference Missionary Secretary
   Fletcher Nelson, Executive Director, Commission on Higher Education
   * H. H. Peterson, Director of Endowment, High Point College
   C. E. Roy, Professor, Brevard College
   * B. C. Russell, Professor, Pfeiffer College
   * G. M. Schreyer, Professor, Pfeiffer College
   * R. A. Smith, Professor, Greensboro College
   G. R. Stafford, Executive Secretary, Town and Country Commission
   * J. L. Stokes, II, President, Pfeiffer College
   * K. M. Taylor, Professor, Greensboro College
   L. F. Tuttle, Secretary Designate, Methodist World Council
   R. W. Younts, Student Director, Wake Forest

*On an adjusted basis

   (b) On a General Board of Agency of the Church
   W. E. Andrews, Missionary to Brazil

Ola Lee Barnett, Deaconess, Allen High School
Mary Bethea, Deaconess, Pfeiffer College
W. O. Bigham, Missionary to Brazil
E. D. C. Brewer, Professor, Candler School of Theology
Kenneth W. Clark, Professor, Duke Divinity School
C. W. Clay, Missionary to Brazil
Hazel Correll, Deaconess, Pfeiffer College
G. B. Ehlhardt, Librarian, University of Dubuque
Vera Falls, Deaconess, Cherokee
S. G. Ferree, Editorial Associate, **Upper Room**
Mary Floyd, Deaconess, Pfeiffer College
Margaret Hodkins, Deaconess, Bethlehem Center
N. A. Huffman, Professor, Willamette University
G. Ray Jordan, Professor, Candler School of Theology
C. W. Judy, Missionary to Korea
W. A. Kale, Professor, Duke Divinity School
C. B. Lacy, Professor, Duke Divinity School
T. A. Langford, Professor, Duke Divinity School
Mabel M. Metzger, Deaconess, Brooks-Howell Home
Reva McNabb, Deaconess, Brooks-Howell Home
M. W. Nesbitt, Jr., Professor, Duke Divinity School
J. R. Petree, Professor, Colegio Metodista
J. H. Phillips, Professor, Duke University
M. S. Richey, Professor, Duke Divinity School
Leo Rippy, Jr., Professor, Scarritt College
Jonell Robinson, Deaconess, First Church, Gastonia
Louise Robinson, Deaconess, Children's Director
Patricia Rothrock, Deaconess, on leave
Jack C. Smith, Missionary to Hawaii
H. C. Sprinkle, Jr., Editor, **World Outlook**
C. D. Stokes, Missionary to Korea
Mattie Lou Summey, Deaconess, on leave
D. L. Swain, Missionary to Japan
J. B. Tyson, Professor, S.M.U.
H. C. Wilkinson, Chaplain to Duke University
P. W. Yount, Jr., Assistant Secretary, Board of Missions

II. Without Annuity Claim on this Conference

E. J. Bauer, Chaplain, N. C. Sanitorium
W. F. Beadle, Chaplain, U. S. Air Force
J. R. Bogle, Union Church, Manila, P. I.
J. A. Burris, Chaplain, V. A. Hospital
J. F. Cagle, Chaplain, U. S. Army
J. E. Caldwell, Chaplain, Boys Industrial School, Topeka
J. H. Cooke, Industrial Chaplain
H. C. Duncan, Chaplain, U. S. Navy
L. H. Evans, Chaplain, U. S. Air Force
C. W. Faulkner, Jr., Associate, England
R. A. Foster, Chaplain, U. S. Army
P. L. Greene, Chaplain, U. S. Air Force
J. T. Hall, Chaplain, Silbey Memorial Hospital
F. L. Heckard, Chaplain, U. S. Army
M. C. Holmes, Chaplain, Dorothea Dix Hospital
G. F. Hood, Chaplain, V. A. Hospital
W. F. Keeler, Chaplain, V. A. Hospital
A. A. Lyerly, Chaplain, U. S. Air Force
C. M. Maness, Jr., Chaplain, N. C. Sanitorium
Carol Miller, Director of Education, Brooklyn
G. A. Oglesby, Chaplain, U. S. Navy
C. H. Peace, Industrial Chaplain
H. M. Pollock, Chaplain, U. S. Army
V. J. Ramsey, Chaplain, U. S. Navy
E. M. Reagan, Jr., Chaplain, U. S. Navy
T. G. Sanders, Professor, Brown University

W. G. Shelton, Chaplain, U. S. Army
J. J. Shepard, Chaplain, Kentucky Sanitorium
J. C. Singleton, Chaplain, U. S. Army
J. L. Swinson, Chaplain, U. S. Navy
J. D. Turner, Hawaiian Child Evangelist
B. M. Whiteside, Chaplain, U. S. Army
H. H. Wood, Chaplain, U. S. Air Force

Report R

CONFERENCE ENTERTAINMENT COMMITTEE

The Committee on Conference Entertainment makes the following recommendations:

1. That the invitation be accepted to go to Lake Junaluska for the 1962 session of the Annual Conference and that eight dollars ($8.00) per diem be allocated for the expenses of the lay and clerical delegaes.
2. That all expenses above eight dollars ($8.00) per diem incurred by members of the Cabinet, Conference Secretary, Statistician, and Treasurer in pre-Conference meetings be paid by the Conference.
3. That the chairman be authorized to pay all bills approved by the bishop.
4. That the honoraria for the staff be set by the chairman of the Committee on Conference Entertainment.
5. That the entertainment of the young men having to meet the Board of Ministerial Training in advance sessions be paid on the basis of the days present, receiving the eight dollars ($8.00) per diem for each day present.
6. That all invitations to entertain the Annual Conference be in the hands of the chairman of the Entertainment Committee sixty days prior to the meeting of the Annual Conference.

HARLAN L. CREECH, JR., Chairman
HAROLD M. ROBINSON, Secretary

Adopted: Morning Session, June 10, 1961.

Report S

COMMITTEE ON PUBLISHING INTERESTS

This Committee on Publishing Interests was organized for the first time this year. Paragraph 1158 of the 1960 **Discipline** directs the formation of the committee and assigns it to "act in co-operation with the Board of Publication (General) in promoting the work of the board within the bounds of the conference." In order that this work could be done most effectively the Bishop and his Cabinet appointed District Directors of Publishing Interests for each district.

Twice during the year Dr. George Curry, Associate Publisher, came to the conference and helped with the organization of the committee and its work. Once the executive committee met with the Associate Publisher, and later the entire committee, including all the District Directors, came together to discuss its work and to meet Dr. Curry.

During the year **Together** has been promoted in almost every district. In some districts this was done through the District Conference, and in others it was done through the district ministers meetings. Some of the districts had good literature displays at their District Conference sessions. Several of the District Directors furnished the Publishing House with the names and addresses of local committees to whom information could be sent and through whom local churches could be informed about the work of the publishing interests.

The Committee on Publishing Interest recommends that the Annual Conference:

1. Urge each local church to set up an active Good Literature committee and notify the District Director of Publishing Interests as to the name and address of the chairman in each case.
2. Accept a goal of placing the Club Plan for **Together** in at least fifty per cent of the churches by 1964 and suggest an annual **Together** campaign in each district to achieve this.
3. Encourage churches wherever practical to establish church libraries.
4. Endorse and recommend the proper use of all the literature of our connection

with special reference to **Together, The Christian Advocate, Music Ministry, Religion in Life, The Methodist Hymnal, The Interpreter's Bible**, all Methodist Church School literature, and the publications of the Abingdon Press.

L. A. SCOTT, Chairman

Adopted: Morning Session, June 10, 1961.

Report T

THE EUGENE M. COLE FOUNDATION
Charlotte, N. C.

RECEIPTS AND EXPENSES
From May 1, 1960 to April 30, 1961

Receipts

Rental Income		$ 104,028.71
Dividend Income		75.00
Interest Income		1,004.08
		$ 105,107.79

Expenses

Repairs	$ 6,818.84	
Water	577.53	
Power and Lights	4,654.80	
Janitor	364.00	
Taxes	10,610.84	
Fuel	2,968.02	
Depreciation	15,769.75	
Supplies	1,384.19	
Miscellaneous Expense	6,288.35	
Commission	2,761.94	
Salaries	3,500.00	
Insurance	2,491.10	$ 58,189.36
Net Income for Year		$ 46,918.43

Trustees:
E. O. COLE
R. GRADY RANKIN
MARSHALL I. PICKENS

ASSETS AND LIABILITIES
April 30, 1961

ASSETS

Current Assets		
Wachovia Bank & Trust Company	$ 37,489.17	
Less—Reserve for Repairs & Improvements	6,826.06	
Amount Available for Expenses and Distribution		$ 30,663.11
Rent Receivable		3,664.73
Total Current Assets		$ 34,327.84
Fixed Assets		
Building & Improvements	$ 579,204.10	
Furniture & Fixtures	9,745.35	
Total Depreciable Assets	$ 588,949.45	
Less Depreciation	110,365.89	
Unrecovered Cost	$ 478,583.56	
Land	167,921.04	
Total Fixed Assets		$ 646,504.60

Other Assets			
Stock		$ 1,100.00	
Total Other Assets			1,100.00
			$ 681,932.44

LIABILITIES

Current Liabilities			
Accounts Payable		$ 188.37	
Accrued Taxes		103.37	
Total Current Liabilities			$ 291.74

NET WORTH

The Eugene M. Cole Foundation			$623,709.63	
Reserve for Distribution		$ 59,593.82		
Special Distribution	$32,118.65			
Group Insurance	16,462.53	48,581.18		
Undistributed Reserve		$ 11,012.64		
Add Net Income—Exhibit "C"		46,918.43	57,931.07	681,640.70
				$ 681,932.44

COMPUTATION OF DISTRIBUTION TO BENEFICIARIES

Net Distributions	
Year 1945	$ 8,180.00
1946	18,610.32
1947	25,740.50
1948	26,347.00
1949	33,206.58
1950	31,682.41
1951	34,287.43
1952	37,307.98
1953	35,395.10
1954	34,164.79
1955	36,166.61
1956	44,632.50
1957	24,154.03
1958	15,286.80
1959	74,230.50
1960	24,716.44
1961	48,581.18
	$ 552,690.17
Checks relinquished	2,841.59
Net Distribution	$ 549,848.58

Trustee to be elected, term to expire in 1964: R. Grady Rankin.

Ordered to record, Afternoon Session, June 10, 1961.

Report U

WESTERN NORTH CAROLINA CONFERENCE BROTHERHOOD ROLL

Adams, A. A.
Adams, B. C.
Adams, G. G.
Adams, N. F.
Adams, T. D.
Ader, O. P.
Akers, L. R., Jr.
Albright, W. T.
Alderman, D. B.
Allen, H. G.
Allison, C. R.
Allred, G. H.
Alspaugh, C. G., Jr.
Anderson, W. C.
Andrews, F. L.
Andrews, W. E.
Argo, W. D.
Armbrust, J. H.
Armstrong, J. M., Jr.
Armstrong, M. M.
Arthur, Z. V.
Ashe, Don W.
Auman, G. E.
Auman, J. C.
Austin, H. C.
Avett, C. W.
Baker, Stan
Ballard, E. L.
Ballard, J. D.
Bangle, F. W. D.
Barber, F. R.
Barber, J. M.
Barden, L. E.
Barker, H. A.
Barr, C. B.
Barringer, G. R.
Bass, B. E.
Beaman, C. G., Jr.
Beaty, F. D.
Beck, H. C.
Bell, A. R.
Bell, C. C.
Bellamy, J. S.
Benfield, W. G.
Benfield, W. H.
Benson, C. W.
Berrier, P. R.
Biggers, S. B.
Bigham, W. O.
Bingham, P. E.
Black, E. C.
Blackard, E. H.
Blackwelder, H. L.
Blanton, W. N., Jr.
Blanton, W. W.
Boggs, C. M.
Boole, T. R.
Bolick, H. E.
Bottoms, F. G.
Bowles, C. P.
Bowman, T. R.
Bradley, E. F.
Brandon, J. M., Sr.
Brandon, J. M., Jr.
Brawley, S. J.
Braxton, J. W.
Brendall, E. H.
Brendall, J. H.
Brendle, I. M.
Brendle, K. C.
Bridger, D. G.
Brittain, H. W.
Brown, B. D.
Brown, C. D.
Brown, Charles R., Jr.
Brown, G. H.
Brown, O. L.
Bruce, C. E.
Bruton, A. B.
Bruton, P. A.
Buckey, C. W.
Bullins, D. S.
Bumgarner, G. W.
Bumgarner, J. L. A.
Bumgarner, L. G.
Bunch, R. P.
Burgess, A.
Burgess, J. A.
Burson, R. N.
Burton, J. M.
Bush, N. C.
Bustle, W. R.
Butler, W. W.
Byers, M. J.
Byrum, R. D.
Cagle, J. F.
Calloway, J. G.
Camak, D. E.
Carlisle, F. A.
Carper, J. H.
Carroll, J. E.
Carter, H. S.
Carter, J. E.
Carver, G. M.
Cassady, T. L.
Cassell, P. M.
Caudill, C. J.
Chamblee, A. L., Jr.
Chappell, M. L.
Church, J. R.
Clark, K. W.
Clark, W. C.
Clay, C. W.
Clay, G. W.
Clemmer, G. B.
Clinard, H. C.
Clinard, R. M.
Cochran, J. E.
Cockman, Wm. C.
Cody, R. S.
Cole, E. O.
Coleman, H. L.
Coleman, J. H.
Collins, C. L.
Combs, G. R.
Combs, J. W.
Cook, E. A.
Cooke, F. B.
Cooke, Jack H.
Cooke, R. J.
Cooper, W. O.
Cornelius, H. R.
Corriher, W. D.
Cowart, D. M.
Cox, A. J.
Crawford, McRae
Crawley, J. W.
Creech, H. L., Jr.
Creech, H. L., III
Crew, J. R.
Crouse, K. D.
Crouse, T. V.
Crow, E. P.
Crowder, R. J.
Culbreth, G. B.
Culp, W. B. A.
Dalton, G. W.
Daniels, J. C.
Davis, D. C.
Davis, F. R.
Davis, W. B.
Dennis, A. B.
Dennis, B. J.
Dennis, C. W.
Dennis, D. H.
Dennis, P. M.
Dickson, C. H.
Dixon, A. G.
Dixon, P. T.
Doser, W. R.
Dryman, F. R.
Duckwall, P. H.
Dulin, G. N.
Duncan, H. C.
Duncan, H. F.
Duncan, J. R.
Dyar, W. H.
Early, R. E.
Easter, O. L.
Edwards, E. B.
Edwards, C. N.
Edwards, F. H.
Edwards, J. F.
Edwards, M. W.
Ehlhardt, G. B.
Ellington, Budd
Elliott, W. F.
Ellis, Donald
Ervin, I. L.
Ervin, M. G.
Eubanks, R. L.
Evans, L. H.
Faggart, J. R.
Faggart, T. M.
Faggart, W. H.
Faulkner, A. M.
Ferree, G. B.
Ferree, S. G.
Few, John F.
Fink, G. W.
Finney, R. H.
Fisher, D. L.
Fitzgerald, E. A.
Fitzgerald, J. A.
Fitzgerald, J. B.
Fitzgerald, J. W.
Fitzgerald, W. E.
Flowers, Henry
Ford, Gayle
Foster, A. D.
Foster, R. A.
Fowler, J. W., Jr.
Fox, E. W.
Frazier, J. T., Jr.
Freeman, E. R.
Freeman, F. D.
Freeman, H. C.
Gabriel, B. M.
Garber, P. N.
Garmon, H. D.
Gentry, J. C.
George, L. B.
Gibbs, A. C.
Gibbs, J. S.
Gibbs, P. H.
Gibbs, R. P.
Gibson, E. K.
Gilland, J. C.
Godbold, Albea
Goforth, R. C.
Golden, J. B.
Goldston, R. J.
Goodson, W. K.
Graham, G. C.
Grant, C. L.
Grant, R. L.
Green, J. E.
Green, Joe M.
Green, John H.
Greene, E. P.
Greene, J. P.
Grigg, W. Q.
Groce, J. W.
Groce, T. A.
Groh, Doyle
Grose, J. C.
Hackney, E. A.
Hager, T. W.
Hahn, R. J.
Haire, B. A.
Haire, E. R.
Hall, J. T.
Hall, R. L.
Hamilton, D. A.
Hamilton, E. P.
Hamilton, J. R.
Hanner, R. R., Jr.
Harbison, E. J.

Hardee, R. M.
Harlan, Paul, Jr.
Harkey, W. L.
Harris, J. D.
Harris, W. R.
Harrison, N. M.
Hartsell, C. J.
Hauser, J. J.
Hauss, R. M.
Hawkins, W. T.
Hawks, W. G. H.
Hayes, L. B.
Heath, E. M.
Heckard, C. L.
Heckard, M. W., Sr.
Heckard, M. W., Jr.
Hefner, C. G.
Heffner, W. F.
Herbert, C. C., Jr.
Hiatt, E. E.
Hiatt, Joe S.
Higgins, J. S.
Highfill, T. G.
Hill, F. A.
Hilliard, R. F.
Hipps, R. H.
Holcombe, T. D.
Holmes, J. J.
Hood, G. F.
Hornbuckle, J. P.
Houck, G. F.
Houser, J. E. B.
Howard, F. E.
Howard, M. R.
Howle, R. A.
Hoyle, E. M.
Hoyle, John W., Jr.
Huffstetler, Royce
Huggin, J. G., Jr.
Hughes, M. P., Jr.
Humphreys, G. I.
Huneycutt, C. J.
Huneycutt, T. B.
Huneycutt, W. J
Hunsucker, L. G.
Hunter, Billy V.
Hunter, De Armon
Hunter, R. A.
Hurley, J. B.
Hurley, R. W.
Huss, D. T.
Hutchinson, O. N., Jr.
Jacks, W. R.
Jeffers, F. A.
Jenkins, W. A.
Johnson, J. L., Jr.
Johnson, S. W.
Jones, E. M.
Jones, Kelly R.
Jones, Otho J.
Jones, W. G.
Jordan, F. B.
Jordan, G. Ray
Jordan, H. R.
Judy, C. W.
Justice, H. A.
Kale, W. A.
Kaylor, R. E.
Keeler, W. F.
Keever, J. C.
Kelly, W. R.
Kendrick, J. C.
Kennedy, A. C., Sr.
Kennedy, A. C., Jr.
Kennerly, C. O.
Key, J. T.
Kiker, F. W.
King, C. H.
Kirby, C. W.
Kirk, E. L.
Kirkpatrick, C. S.
Kuehn, H. F.
Kyles, A. A.
Lackey, A. G.
Lamb, E. A.
Lanier, H. G.
Lasley, J. W.
Latham, A. L.
Lawing, L. H., Jr.
Lee, Mrs. M. B.
Lefler, B. W.
Leftwich, M. E.
Leonard, R. W.
Lindsey, J. A.
Little, Gene H.
Little, J. R.
Love, F. R.
Love, J. L.
Lowder, J. A.
Lowder, P. D.
Lowman, E. H.
Loy, O. C.
Lynch, A. W.
Lyndon, B. S.
Mabry, L. E.
Madison, J. C.
Madison, J. H.
Madison, T. G.
Maness, C. M., Jr.
Maxwell, A. L.
McClamroch, R. G.
McCulley, G. R.
McCulley, R. W.
McGlamery, N. V.
McIntosh, M. D.
McKinney, C. R.
McLean, M. A.
McLean, T. C.
McNeely, J. E., Jr.
McSwain, H. R.
Medlin, W. T., Jr.
Melton, Joe T.
Miller, G. E. S.
Miller, J. J.
Miller, J. K.
Miller, Ralph
Miller, W. J.
Moore, Kenneth R.
Morris, J. R.
Morton, V. A.
Moss, O. R.
Moss, S. B.
Mumpix, G. R.
Mums, D. B.
Murray, C. C.
Murray, C. E.
Murray, J. D.
Myers, B. T.
Myers, Ebenezer
Myers, H. P., Jr.
Myrick, C. K.
Nay, R. F.
Nease, E. H., Sr.
Nease, E. H., Jr.
Needham, G. H.
Needham, S. M.
Nelson, Fletcher
Nelson, G. B.
Nesbitt, W. M., Jr.
Newell, C. O.
Newton, C. B.
Nicholson, R. H.
Nifong, D. M.
Nifong, S. B.
Nimon, R. C.
Northington, J. A.
Norton, Z. G.
Oakley, J. S.
Oakley, R. L.
Oliver, N. L.
Overcash, Ronald
Ownbey, R. L.
Page, C. E.
Page, E. D.
Parker, J. W.
Paschall, F. W.
Payne, Don A.
Pearce, A. B., Jr.
Pearce, A. J.
Pearson, R. D.
Peeler, E. O.
Penick, J. J.
Pennigar, C. F.
Penny, W. B.
Pepper, E. F., Jr.
Perkins, A. G.
Peterson, H. H.
Petree, J. R.
Petty, John A.
Pheagin, W. H., Jr.
Phibbs, A. F.
Phillips, C. C.
Phillips, J. H.
Pless, W. H.
Poole, Y. D.
Powell, H. L.
Powell, H. P.
Powell, J. I.
Price, R. M.
Pruyn, H. A.
Purcell, Clare
Putnam, R. C.
Pyatt, C. D.
Ralls, R. J.
Randolph, C. W.
Ratchford, W. T.
Rathburn, W. M.
Rattenge, A. P.
Rayle, J. L.
Rayle, P. R.
Reagan, E. M., Jr.
Reece, Malcolm
Reed, Ralph L.
Reeves, J. M.
Reichard, J. C.
Rhinehardt, C. A.
Rhinehardt, D. H.
Richardson, R. W.
Ridenhour, H. I.
Ridge, C. E.
Rink, J. E.
Roberts, I. L.
Robinson, G. P.
Robinson, H. M.
Robinson, O. L.
Rock, W. A., Jr.
Rogers, W. G.
Rollins, D. E.
Rollins, W. A.
Rose, M. S., Jr.
Ross, C. B.
Royals, W. B.
Rozzelle, C. E.
Rudisill, G. W.
Rufty, J. M.
Rufty, W. E.
Russell, C. W.
Russell, R. G., Jr.
Rutledge, I. P.
Sain, D. D.
Sartin, C. W.
Setzer, F. L.
Schram, H. F.
Shackford, J. T.
Shackford, J. W.
Shankle, Byron
Shankle, J. N.
Shannon, C. E.
Sharpe, I. L.
Shaver, I. L.
Sellers, H. R.
Shelton, A. D.
Shepard, J. J.
Shore, P. L.
Short, J. R.
Shumaker, R. B.
Sides, R. E.
Sides, W. C., Jr.
Sills, J. R.
Simpson, C. E.
Simpson, H. R.
Sisk, C. W.
Smathers, F. C.
Smith, A. M.
Smith, C. A.
Smith, C. M.
Smith, G. E.
Smith, Jack C.
Smith, Joe C.
Smith, J. L.

Smith, K. N.
Smith, N. E.
Smith, O. D.
Smith, P. L.
Smith, R. A.
Smith, R. M., Jr.
Smith, W. S.
Snider, P. F.
Snow, E. E.
Spencer, E. H.
Spencer, Lee R.
Spillman, J. P., Jr.
Sprinkle, H. C., Jr.
Stamey, B. F.
Stamey, R. H.
Starling, R. J.
Steele, Ben T.
Stephens, E. U.
Stephens, I. A.
Stevens, L. C.
Stockton, T. B.
Stokes, C. D.
Stokes, J. C.
Stokes, J. L.
Stokes, M. B.
Stough, F. J.
Stowe, D. P.
Strader, L. F.
Strader, R. H.
Streater, T. H.
Stubbins, R. C.
Stubbs, D. L.
Summey, T. A.
Sweet, W. A.
Swofford, T. H., Sr.
Swofford, T. H., Jr.
Tabor, J. B.
Tate, C. F.
Taylor, F. S., III
Taylor, R. H.
Temple, E. O., Jr.
Thomas, J. B.
Thompson, A. W.
Thompson, G. W.
Thompson, Loy D.
Thompson, W. B.
Thompson, W. R.
Thurman, J. M.
Townsend, P. W.
Trimble, H. B.
Trollinger, J. L.
Tucker, R. W.
Tuttle, Lee F.
Tuttle, Mark Q.
Tuttle, R. G.
Upton, G. A.
Varner, R. M.
Vernon, J. C.
Vestal, J. W.
Vuncannon, L. L.
Wagoner, R. G.
Wakefield, J. C.
Wallace, Brunson
Walters, R. W.
Ward, R. E.
Ware, Dwight
Washam, C. C.
Waugh, R. P.
Weeks, T. W.
Weldon, W. O.
Wellman, H. M.
Wellons, A. W.
White, Charles D.
White, C. M.
Whitesides, B. M.
Whitlock, Dwight
Widenhouse, E. C.
Widenhouse, M. G.
Wilkinson, G. L.
Wilkinson, H. C.
Wilkinson, H. R.
Wilkinson, J. G.
Wilkinson, Larry
Wilkinson, R. L.
Williams, C. E.
Williams, E. V.
Williams, H. M.
Williams, N. C., Sr.
Williams, N. C., Jr.
Wilson, A. A.
Wilson, B. D.
Wilson, H. E.
Wimmer, M. F.
Winecoff, G. H.
Winkler, J. G.
Winslow, C. J.
Witherspoon, L. H.
Witter, H. C.
Wolfe, T. R.
Womble, C. F.
Wood, Hoyt H.
Wood, T. H.
Woodward, Wayne
Workman, M. M.
Wright, F. A.
Wright, Harold
Yarbrough, J. B.
Yokeley, W. H.
Young, C. M.
Young, H. C., Jr.
Young, R. L., Sr.
Young, R. L., Jr.
Young, R. T.
Yount, P. W., Jr.
Younts, R. W.
Ziglar, B. H.

Report V

BOARD OF TRUSTEES

Treasurer's Report

Estimated book value of General Fund	$ 42,724.16
Estimated book value of Higgins Fund	38,003.71
Estimated book value of Centenary-Rutherford Fund	20,231.54
Estimated book value of Bell Memorial Fund	37,510.86

The Fiscal Agent made report as of May 7, 1961. A copy has been mailed to each member of the Board.

In accordance with the decision of the trustees in meeting of June 9, 1960, Wachovia Bank & Trust Company as fiscal agent has paid to Conference Claimant Board $1,400.00 from the General Fund; Brevard College $1,600.00 ($1,200.00 from Higgins Fund and $400.00 from Centenary-Rutherford Fund); $1,400.00 to the Treasurer of Woman's Society of Christian Service, from the Bell Memorial Fund.

The following officers have been elected for the year: Howard C. Wilkinson, Chairman; Richard E. Thigpen, Vice-Chairman; George D. Finch, Secretary-Treasurer.

Recommendations:

Following be nominated trustees for term of three years (1961-1964): James Braxton Craven, Jr., George D. Finch, Milford V. Thumm, R. Paschal Waugh.

GEORGE D. FINCH, Treasurer

Ordered to record, with elections, Morning Session, June 9, 1961.

Report W

DUKE ENDOWMENT REPORT — 1961

Statement of activities of the Duke Endowment in the North Carolina and the Western North Carolina Conferences for the Conference year 1960-61.

I. Church Building Aid

A. Number of churches on file that have requested counseling aid and approval of plans 278

B. Churches approved for financial aid:			
North Carolina Conference	22	$ 91,900.00	
Western North Carolina Conference	43	$168,950.00	$260,850.00
	65	$260,850.00	$260,850.00
II. Church Maintenance Fund			
1. Supplement of salaries of Regular Pastors			
North Carolina Conference	38	$ 25,000.00	
Western North Carolina Conference	38	25,000.00	
	76	$ 50,000.00	50,000.00
2. Summer Assistant Pastors			
North Carolina Conference	35	$ 20,260.00	
Western North Carolina Conference	43	30,100.00	
	78	$ 50,360.00	
3. Winter Assistant Pastors			
North Carolina Conference	10	$ 3,300.00	
Western North Carolina Conference	4	1,300.00	
	14	4,600.00	
4. Student (Divinity School) Pastors			
North Carolina Conference	41	$ 20,340.00	
Western North Carolina Conference	9	3,450.00	
	50	$ 23,790.00	78,750.00
III. Superannuate Fund			
North Carolina Conference		$ 30,562.20	
Western North Carolina Conference		49,437.80	80,000.00
GRAND TOTAL		$ 80,000.00	$469,600.00

Ordered to record: Afternoon Session, June 10, 1961.

Report X

INTERCONFERENCE COMMISSION ON COLLEGE AND UNIVERSITY RELIGIOUS WORK

The Interconference Commission on College and University Religious Work has a new name! Before this quadrennium, it was referred to as the Interconference Commission on Student Religious Work. Now, however, it is felt that there is more to the ministry on the campus than just ministering to the students, for often, the faculty members and staff also are recipients of our ministry.

Let us examine this initial word of our title, Interconference. When the General Conference of The Methodist Church delegates to the annual conferences its ministry to campuses, it requests that wherever there is more than one annual conference operating in a given state or similar region that the boards of education of the annual conferences appoint representatives to form an Interconference Commission. Hence, in North Carolina we now have an Interconference Commission composed of representatives of the three annual conferences of Methodism in this state; namely, the North Carolina Conference and the Western North Carolina Conference both of the Southeastern Jurisdiction, and the North Carolina Conference of the Central Jurisdiction. There is an executive committee representing persons of all of the three conferences, and the three elected officers happen to come in this case from each of the three conferences.

Our ministry to the more than 16,000 Methodists who are studying in the nearly 60 colleges and junior colleges of North Carolina is a tremendous task.

The three annual conferences of Methodism in North Carolina invest some $57,000 in program funds to carry on this ministry. In addition, they invest thousands of dollars for the extension of physical facilities.

The Interconference Commission has no money of its own. Rather, the task is to examine the needs of the Methodist ministry to campuses throughout the state and to present these needs to the annual conferences. This is done through appearing before the

commissions on World Service and Finance. After the World Service commissions have made their recommendations and these have gone through the annual conference business sessions, then the amounts of money which are allocated to the various campuses are sent through the Interconference Commission. It is the task of the Interconference Commission to, as conscientiously as possible, allocate funds to the various causes. In all three conferences, these funds are collected during one conference year and spent during the following conference year. Hence, we know at the first of each year, the amount of money that will be available during that year.

At present, a dozen places receive money through the Interconference Commission. This money is allocated on a basis of need and opportunity of meeting the need. Often, the number of Methodist students enrolled in a given institution will greatly influence the allocation of funds to that institution. Hence, the University of North Carolina at Chapel Hill with the largest Methodist enrollment of any school in the state receives more money through the Interconference Commission than does any other school. Duke University, with many Methodist students, receives for the work of the Methodist Student Fellowship the next largest amount of money. North Carolina State College in Raleigh receives a considerable amount. Others receiving funds from the Interconference Commission include the Wesley Foundations at Woman's College, East Carolina College, Appalachian State Teachers College, Western Carolina College, the Wesley Foundation at Winston-Salem serving several institutions, the Wesley Foundation at A & T College, the Wesley Foundation at North Carolina College, the Methodist Student Fellowship at Davidson College, the Wesley Fellowship at Pembroke State College, and the office of the State Director of the Methodist Student Movement of North Carolina, among whose tasks are the correlation and extension of the Methodist Student Movement.

The tenor of the times has changed in the past two decades. Few college students today consider their college years as a vacation. "From the tables down at Maury's to the place where Louie dwells" you will find serious-minded students discussing serious subjects. They are concerned about literature and drama. It bothers them that the Church has made such a feeble witness on social concerns. They take themselves quite seriously. Babies born in a hot war and reared during cold wars can hardly be expected to be jovial when they are in their upper adolescent years.

Times on college campuses have changed in other ways, too. At the last meeting of the Interconference Commission nearly every campus reporting referred to theirs as a "suitcase college," stating that the students just are not there on weekends. Hence, much of the organized ministry to students is carried on during the week in small, informal study group sessions. Usually there are from six to twelve in number of participants. Occasionally, more than one group will be meeting at a time. Sometimes the groups are intercollegiate.

In the student religious groups on campuses the Christian inter-racial witness is passing into the state of a non-racial experience—a state in which race just is not a factor to be considered.

Students on campuses today are interested in theology. It is not uncommon to hear even freshmen using the theological terms of Tillich, Niebuhr, Barth, and Kierkegaard. Even more common is talk of the judgment as brought out in the writings of Jean-Paul Sarte, William Faulkner, or Tennessee Williams.

When someone goes as a minister to Methodists on a campus, he must meet certain qualifications. We cannot just send a supply pastor or an untrained person to do this work. If we did, we would lose our accreditation, for in order to have an accredited Wesley Foundation, we must have as a director a man who has a Bachelor of Divinity degree, or at least a Master of Arts degree with some training in theology. Other qualifications are necessary also. Increasingly, the academic standing of the ministers to students must go up. Among some of the leaders there is the feeling that a qualified Wesley Foundation Director should have a Ph.D. degree in addition to his Bachelor of Divinity degree and his Bachelor of Arts degree. However, many of us feel that just as necessary as this is the concept of the minister as a pastor. He needs pastoral experience and the knowledge of what the ministry to a local community "back home" is like.

In spite of these high academic qualifications, it may be that our work logically should be considered a part of the Board of Missions, for in a sense when we send a minister to campus, we are sending him as a missionary to that campus. In many ways, it is a pagan atmosphere, infested with the materialism of our time.

In spite of the high demands made upon ministers to students to be ministers, to be persons of spiritual worth, pastoral experience, and academic training, sometimes these ministers are sent to campuses with no minimum salary beneath them. A man with a family may be paid as low as $4,000 per year out of which he must pay his own rent, with no furnished parsonage or traveling expenses.

Our ministers to students feel this. They sometimes feel that they are set apart and not considered as really ministers. Yet, they are working on the strategic frontiers of our Church; The Student Movement is the "cutting edge" of the Church.

Short tenures have hurt terribly in the ministry to students. On one university campus in the state there were four different Wesley Foundation directors serving in a three year period. Low salaries and the sensing that one's efforts are not really appreciated have helped to create the frustrating circumstances that have resulted in such short tenures. To minister to students in the seeking years, we can no longer send persons who want to be post-graduates at college in order to continue to receive the protection of the "ivory towers" for a few more years; nor can we send pastors who have been frustrated by the pressures of a powerful hierarchy from one side and the pettiness of people from the other. Instead, we must send our best qualified ministers into these strategic situations.

Many of the 4,000 Methodists now studying at the three branches of the Greater University of North Carolina will undoubtedly be among the top leaders of our state and nation in a few years. Can we continue to neglect so great an opportunity?

Many Methodist students are anxious to be a part of the Church. They are just as anxious that the Church be revived in the fire of our times, that she no longer dabble in mud holes, but get out into the depths and deal with the vital issues of the day.

One of the evidences that students are anxious to take their proper place in the Church is that student representatives properly selected to be members of the Conference Board of Education, the Interconference Commission, the Board of Missions, the Commission on Christian Vocations, and the Board of Christian Concerns often ask their counselors: "When are we going to have a meeting of the Conference Board?" adding, "I want to be a part of it!" One of the things that denominational leaders can do to aid in the ministry to students is to make sure that student members of boards and agencies are adequately notified of meetings and that their responsibilities are made clear. Since even on quadrennial boards and agencies student membership changes annually, more than ordinary care should be exercised to see that student members are notified promptly.

Secretaries of Student Work of the Woman's Society of Christian Service have been most helpful by sending the "Blue Cards" to the campuses early. This has especially helped the ministers on the state-related campuses, where one's religious preference is not always requested on registration forms.

A part of our ministry is the Methodist Student Movement of North Carolina. It sponsors such efforts to improve international understanding as a United Nations Model Assembly, in which as realistic a situation as possible is simulated. Persons of different religious and national backgrounds and of varying views are invited.

In all meetings an ecumenical approach is employed. Full fellowship is maintained at all of the intercollegiate meetings of the Methodist Student Movement of North Carolina. No Methodist of any color, culture, or country is ever excluded or made to feel inferior by forced segregation. Rather, the Student Movement in both policy and practice considers it an evangelistic opportunity to urge, not just permit, the participation of all in sacred worship, study, the social side, and service opportunities.

Thus is Methodism in her ministry to campus communities striving to become intellectually respectable, socially inclusive, and spiritually sound.

RECOMMENDATIONS FOR WESLEY FOUNDATION BOARDS AND CAMPUS-CHURCH RELATIONS COMMITTEES

(s indicates students)

Agricultural and Technical College

Clinton S. Armstrong, Joseph Bethea, Elkin, N. C., J. E. Brower, L. A. Brown, John G. Corry, Mrs. F. S. Culpepper, C. E. Dean, Jimmie C. Dowell (s), Patricia Fulton (s), M. E. Harbin, Miss Geneva J. Holmes, W. L. Kennedy, D. W. Morehead, G. M. Phelps, J. W. Sapp, Harold Seabrook (s), Mrs. Veda S. Stroud, and Clarence M. Winchester.

Appalachian State Teachers College

Mrs. Robert Agle, Miss Mary Bethea, Misenheimer, N. C., Max Dixon, Preston Hughes, Carl King, Statesville, N. C., Miss Gail Kirkpatrick (s), Carl Meeks, J. R. Melton, David Middleton, Lee Reynolds, L. H. Smith, Miss Nancy Smith (s), W. F. Snyder, Winston-Salem, N. C., Garland Stafford, North Wilkesboro, N. C., Charles Stanley (s), Roland White, Stony Point, N. C., D. J. Whitener, and Mrs. J. B. Winkler.

Davidson College

Mrs. J. B. Alexander, Phillip Burks (s), Douglas Corriher, Charlotte, N. C., Ralph Gable, Mrs. J. W. McCall, J. S. Purcell, C. E. Ratliff, and Joseph Robinson (s).

Duke University

Bob Dix (s), John Dozier, Barney Jones, Charles Jordan, Mrs. Arthur Kale, Tom Langford, Lawrence McCleskey (s), Miss Sara McCracken, Robert McKenzie, Raleigh, N. C., Sam McMillan, Carolyn Montgomery (s), J. Harris Proctor, William Sprinkle, and Margaret Yoder (s).

East Carolina College

Dr. Evelyn Berry, New York, N. Y., Mrs. H. A. Davis, Raleigh, N. C., Mrs. S. A. Dunn, Enfield, N. C., Cliff Everett, C. F. Hirschi, A. J. Hobbs, New Bern, N. C., Leo Jenkins, W. A. Kale, Durham, N. C., Mrs. Taylor Long, Blanch, N. C., H. M. McLamb, William Mitchell (s), C. P. Morris, Durham, N. C., Baxter Ridenhour, Mrs. J. H. Rose, Mrs. W. H. Taft, James H. Tucker, Mrs. H. C. Turlington, Dunn, N. C., Roy Turnage, Ayden, N. C., Mrs. L. C. Vereen, Mrs. Clara Maye Shackell, Mrs. Leslie Garner, Anne Campbell (s) and Beverly Cox (s).

Lenoir Rhyne College

Miss Virginia Abernethy (s), Mrs. Henry Brown, Mrs. Joyce Clayton, Paul Duckwall, Statesville, N. C., Mrs. Ray Flowers, Mrs. T. W. Gamble, Jake Golden, Miss Brenda Kay Honeycutt (s), Steve M. Shuford, and Miss Andrea Triplett.

Louisburg College

Bill Dickerson (s), Wade Goldston, Gunter F. Sommer, and Herman Winberry.

Mars Hill

Mrs. Sam McCracken, Asheville, N. C., Don Miller, Bill Powell, R. G. Tuttle, Asheville, N. C., and President of Methodist Student Fellowship, *Ex Officio*.

North Carolina College

L. A. Brown, Greensboro, N. C., Walter M. Brown, Oscar W. Burwick, Raleigh, N. C., Miss Lynda Cameron (s), Horace G. Dawson, Mrs. Elva DeJarmon, Miss Ruth Gillum, Mrs. Ophelia S. Grandy, James W. Hicks, Miss Oxyvenia Hughley (s), Joseph N. Norman, Ross E. Townes, and Howard Wilkinson.

Pembroke State College

Miss Sylvia Beeson, Simeon Cummings, Adolph Dial, Colin Hornsby (s), Miss Marjorie Kanable, Jakie Locklear, Maxton, N. C., Elmer Lowry, Rowland, N. C., Harvey Lowry, Rowland, N. C., M. L. Lowry, Mrs. Reba M. Lowry, Robert Mangum, Andrew Ransom, Rowland, N. C., Julian Ransom, Mrs. Olivia L. Schwartz, Rowland, N. C., and Horace Taylor (s).

The Wesley Foundation at Raleigh

Mrs. A. V. Allen, Landis Bennett, Bob Brotherton (s), Guy Cassell, C. Q. Cherry, B. Troy Ferguson, N. W. Grant, Tom Hall (s), Miss Janet Hunt (s), J. E. Legates, R. H. Loeppert, Harold Minor, Durham, N. C., Miss Lucy Neblett, Preston D. Page, R. M. Pinkerton, Miss Jeanne Smith (s), Miss Phyllis Snipes, R. H. Snyder, H. E. Springer, A. B. Starnes, Miss Juanita Stott, Mrs. D. H. Sutton, Robert Tolar (s), Raymond C. White, and O. B. Wooldridge.

The University of North Carolina

Ex Officio Members: District Superintendent, Durham District, N. C. Conference (SEJ), pastor of University Methodist Church, pastor of Amity Methodist Church, pastor of Aldersgate Methodist Church, Linda Biser (s), Bill Waring (s), Mrs. A. S. Johansson, Ben Potter (s), Miss Patsy McKay, J. L. Phillips (s), McNeill Smith.

Elective Members: Norman Bowers and Harold McCurdy (term to expire June, 1965); Ernest Campbell and Guy Johnson (term to expire June, 1964); Arthur DeBerry and L. R. Wilson (term to expire June, 1963); and Donald Hayman and William Olsen, Jr. (term to expire June, 1962).

Western Carolina College

Miss Judy Anthony (s), Hieronomous Bueck, Franklin, N. C., W. E. Bird, Mrs. Turner Cathey, Canton, N. C., Mrs. Hazel Cotter, Mrs. Mabel Crum, R. David Daniel, Sylva, N. C., Mrs. Clinton Dodson, Nobel Garrett, Waynesville, N. C., Clifton C. Johnson (s), Mrs. Mathilda Reed, Mrs. Walter Reid, John Smart, Murphy, N. C., Leroy Sossaman, Bryson City, N. C., Charles Stewart, Tuckaseegee, N. C., and Ralph Sutton.

The Wesley Foundation at Winston-Salem

Wesley Bailey, Zeb Barnhardt, Dr. McLeod Bryan, Howard E. Butler, Jack Caudill, Kernersville, N. C., Mrs. J. M. Darlington, Mrs. Douglas Dillard, William P. Gilbert, W. K. Goodson, Earle Haire, Richard Hanner, Jr., N. M. Harrison, W. A. Hunt, Harold Hutson, Frank Jordan, H. Michael Lewis, Dean Major, J. R. Marion, Jim McLean (s), J. D. Murray, Mrs. Anne Murphy, Clifford Peace, Norwood Robinson, C. Excelle Rozzell, Mrs. Ben Seelbinder, Mrs. H. B. Simpson, Harmon Smith, Durham, N. C., Mary Ann Stallings, Frank A. Stith, Jr., J. Lem Stokes, II, Dan O. Via, Jr., Bob Ward, Mrs. L. J. Whisnant, Jack White, and Dr. Geo. P. Williams, Jr.

Woman's College

Miss Nancy Allen (s), W. P. Banner, Miss Jane Boone (s), Forrest Campbell, Miss Ruth Collings, L. Robert Grogan, Harold Hipps, Mrs. Mable N. Holden, Miss Pauline Keeney, Miss Emily Kelly (s), Clay Madison, Stephan P. Millikan, Dwight Mullis, Miss Blanch Norman, Leaksville, N. C., Miss Carolyn Ponzer (s), Mrs. Elizabeth Rollins, Charles E. Shannon, Irvin Sperry, H. C. Walter, Gibsonville, N. C., Miss Peggy Wood (s), and E. R. Zane.

W. A. KALE, *Chairman*
C. P. MORRIS, *Secretary-Treasurer*
W. M. WELLS, JR., *State Director*

Report Y

METHODIST BOARD OF PUBLICATION

(North Carolina Christian Advocate)

Under the able leadership of the Reverend S. J. Starnes as editor-manager, we are happy to report that the *North Carolina Christian Advocate* and the Piedmont Press are enjoying the kind of support that enables them to render a worthwhile service.

The Editor has been delighted with the gracious manner in which the *Advocate* has been supported this year. Bishops, district superintendents, pastors, and laymen have all been very encouraging. Some have told him they feel it is now serving the two conferences better than ever. We feel that with the continued support of the preachers, district superintendents, bishops, laymen, we will continue to improve our condition and operate successfully.

We have of necessity had to make some adjustments in the matter of overhead expenses. We have been able to effect a saving of some $19,000 per year in this connection, which seems to just about offset the loss reported last year. Our present *Advocate*

subscription list is around 15,000, and this is an increase of 3,500 to 4,000 for the present year. Around 1,500 of these, of course, are complimentary to pastors, missionaries, widows, etc.

Advocate income for the year ending March 31 amounted to $59,686.18. In this amount is included $6,000.00 received from the North Carolina Conference. (The $6,000.00 from the Western North Carolina Conference was received after March 31.) $14,400.00 was received from Piedmont Press for rent. By eliminating these two last figures we come up with an income of $39,286.18. Expenses for the year amounted to $22,528.93 for all expenses and $42,139.36 charged by Piedmont Press for printing the *Advocate*, giving us a total expense of $64,668.29. This gives us a loss for the *Advocate* of $4,982.11, considering all income.

The term of W. B. Hall of High Point expires this year, and we respectfully request his re-election by the Western North Carolina Conference.

The term of A. J. Hobbs of New Bern expires this year, and we respectfully request his re-election by the North Carolina Conference.

WILSON O. WELDON, Chairman
O. KELLY INGRAM, Secretary

Ordered to record, with election, Afternoon Session, June 10, 1961.

Report Z

NORTH CAROLINA PASTORS' SCHOOL

The 1960 session of the North Carolina Pastor's School, held jointly with the Christian Convocation on the campus of Duke University on October 24-26, showed a greatly increased attendance and much new interest. The new schedule of meeting in the fall is quite successful.

Dr. Jaroslav J. Pelikan, professor of Historical Theology at the University of Chicago was the James A. Gray Lecturer; Bishop Richard C. Raines was the Convocation preacher and Special Lecturers were: Dr. A. Dudley Ward, Secretary of the Division of Human Relations and Economic Affairs of the General Board of Christian Social Concerns of the Methodist Church, and Dr. Egil Grislis of Duke University.

The first Alumni Lecturer was Dr. Finis A. Crutchfield, Minister of McFarlin Memorial Methodist Church in Norman, Oklahoma.

Dean Robert E. Cushman of the Duke Divinity School was chairman of the convocation. Dr. McMurry S. Richey was the director assisted by the Reverend Harmon Smith.

Plans for the 1961 session have been made. The dates are October 30-31 and November 1, 1961.

Professor Albert C. Outler will be the James A. Gray Lecturer. Bishop John Wesley Lord will be the Convocation preacher and Professor Frank Baker will be a Special Lecturer. Another Special Lecturer and the Second Alumni Lecturer will complete the selection of leadership.

Dr. McMurry S. Richey has been chosen Director of the Pastor's School with the Reverend Harmon Smith, Assistant.

LEON RUSSELL, President
R. H. NICHOLSON, Secretary

Ordered to record, Afternoon Session, June 10, 1961.

Report A-1

TRUSTEES OF THE METHODIST BUILDING

The Methodist Building, located in Statesville on a tract of two and one-half acres of land, has been landscaped during the year and now is fully occupied. The building has been occupied since January 1, 1960, and now all eighteen offices are filled. During the current year we have seeded and landscaped the lawn. At present, no further improvement nor expansion is anticipated until the debt on the building is retired.

The land and building are valued at $125,000. Our original loan has been reduced, but it will take the continued appropriation from the Annual Conference of $10,000 per year for eight more years to pay the loan. Our creditors have asked that we not change trustees, unless such be absolutely necessary, for the life of the loan; therefore, we recommend for re-election for a three-year term Dr. J. Elwood Carroll and Dr. J. G. Huggin.

J. ELWOOD CARROLL, Chairman
J. ED STOWE, Secretary

Ordered to record, with election, Afternoon Session, June 10, 1961.

Report A-2

SUPERANNUATE ENDOWMENT FUND

The Trustees of the Superannuate Endowment Fund of the Western North Carolina Conference, Inc., makes its report to this Annual Conference of its income, expenses, etc., for this conference year ending May 31, 1961. We are presenting today to the treasurer of the Board of Pensions of the Western North Carolina Conference a check for $22,921.28 which is more than a similar check presented at Conference a year ago, and which is by far the largest net income of this Endowment since its inception. This means that the Superannuate Endowment Fund of this Conference continues to grow in its usefulness and in income. The attached check will help produce for this Conference one of the highest payments per year of service of any conference in Methodism, for which we are profoundly thankful.

It gives us concern that the conference year now ending is one of the few conference years in which no gifts have been received to add to the corpus of the Superannuate Endowment Fund. We sincerely hope that interested friends will continue to make contributions to this Fund, all of which is held in trust for the benefit of the claimants of this Conference.

The Superannuate Endowment Fund does not have anyone in the field who is actively soliciting contributions, therefore, we must depend entirely on voluntary contributions. It seems to us that it would be very beneficial if ministers and laymen alike would mention this Fund to interested persons in the hope of enlisting their support for the Fund. This can be done through direct gifts or through inclusion in wills and bequests.

At the annual meeting of the Trustees of the Superannuate Endowment Fund of the Western North Carolina Conference held in Charlotte on Tuesday, May 23, 1961 the following trustees whose terms expire with this Conference year were nominated for a new four-year term, subject to confirmation by this Conference, namely:

W. Reynolds Cuthbertson
George M. Ivey
Marshall I. Pickens

The trustees of this fund also elected the following officers for the new Conference year, or until their successors are elected and ask this Conference to confirm not only the election of the three trustees named above for a four-year period, but also to confirm the election of the officers, namely:

Edwin L. Jones, Chairman
George Ivey, First Vice Chairman
J. Spencer Bell, Second Vice Chairman
W. Reynolds Cuthbertson, Secretary-Treasurer

The itemized financial report of W. Reynolds Cuthbertson, Treasurer, is attached for the records of this Conference. The Treasurer's report is a detailed report and shows our income and expenses of the Superannuate Endowment Fund of the Western North Carolina Conference. At all times we are guided both by the Investment Committee and also by the Trust Department of the Wachovia Bank and Trust Company, as well as by the trustees of the Fund, so that we believe that all accounts are carefully handled and administered.

During the 36 years since this fund was started the trustees of the Superannuate Endowment Fund have paid to the Board of Conference Claimants of the Western North Carolina Conference the following sums:

1926-1946—$165,000.00—approximate average $7,800 per year.

1947	$ 7,794.23
1948	8,875.79
1949	10,607.72
1950	11,549.64
1951	14,826.80
1952	15,833.17
1953	17,839.74
1954	17,124.43
1955	20,242.84
1956	21,703.29
1957	15,922.88
1958	21,105.07
1959	22,247.49
1960	22,828.06

1961	22,921.28
36-Year Total	$416,422.43

Respectfully submitted,
EDWIN L. JONES, Chairman
W. REYNOLDS CUTHBERTSON, Secy-Treas.

Ordered to record with election, Afternoon Session, June 7, 1961.

SUPERANNUATE ENDOWMENT FUND

Summary Statement for Year Ended May 7, 1961

Principal Cash

Receipts:

Principal Cash Balance 5-7-60		$ 84.52
125 shares Liggett & Myers Tobacco Co. c/s $25 par, sold		11,189.75
		$11,274.27

Disbursements:

Purchased .08 shares Texaco, Inc. c/s $25 par	$ 6.61	
Purchased 105 shares U. S. Gypsum Co. c/s $4 par	11,240.90	11,247.51
Principal Cash Balance 5-7-61		$ 26.76

Income Cash

Receipts:

Income Cash Balance 5-8-60		$ .00
Interest	$ 1,506.97	
Dividends	16,040.10	
Rents	10,708.85	
Gain on sale $13,000 U. S. Treasury Notes Series B 1961 3-5-8 due 5-15-61 (cost of these bonds distributed with net income for year ended 5-7-60)	134.06	
Home Insurance Co., for damage sustained dwelling 606 E. 8th Street	1,000.00	
Maryland Casualty Co., for damage to property corner E. 7th St. and N. Davidson St.	275.76	
1000 U. S. Treasury Bills due 4-6-61, matured	994.83	
		$30,660.57

Income Cash

Disbursements:

City of Charlotte and Mecklenburg County 1960 ad valorem taxes	$ 1,704.25	
C. C. Thomas, Fee for appraising damage by fire to house at 606 E. 8th Street	25.00	
The Kidd Company, repairing property 606 E. 8th Street damaged by fire	835.38	
Turner Brothers Agency, repairing damage to property corner E. 7th St. & N. Davidson St.	275.76	
Insurance Premiums	486.27	
$1,000 U. S. Treasury Bills due 4-6-61, purchased	994.83	
$2,000 U. S. Treasury Bills due 5-25-61, purchased	1,981.88	
$3,000 Treasury Bills due 6-1-61, purchased	2,987.75	
$2,000 U. S. Treasury Bills due 6-15-61, purchased	1,984.20	
$8,000 U. S. Treasury Bills C/I Series B 1961 4-3/8% due 5-15-61, purchased	8,091.65	
$7,000 N. S. Treasury Notes Series B 1961 3-5/8% due 5-15-61, purchased	7,051.05	
Transfer fee on $13,000 U. S. Treasury Notes, 3-5/8% due 5-15-61 transferred to Bankers Trust Co.	5.00	
		$26,423.02
Income Cash Balance 5-7-61		$ 4,237.55

Statement of Principal Assets

Principal Cash Balance 5-7-61	$ 26.76
Inventory Value of Securities	241,841.86
Inventory Value of Real Estate	82,050.45
	$323,919.07
Less Reserve for Real Estate	53,800.00
	$270,119.07

Respectfully submitted,
W. R. CUTHBERTSON, Treasurer

DISTRICT SUPERINTENDENTS' REPORTS

ALBEMARLE DISTRICT

By "moving day" just following the 1960 session of the Western North Carolina Conference the Marshal Herrin residence at 276 North Fourth Street, Albemarle, had been purchased by the new Albemarle District for use as a district parsonage. The purchase price of $33,000, together with $5,000 which the Methodists of Stanly County put into furnishings, and $2,000 spent on improvements and office equipment, made a total investment of $40,000.

The District Superintendent and his family are deeply grateful to the people of the district for providing such an attractive and comfortable home. The people have been gracious in their hospitality and very kind in their co-operation. We want them to know that we thank them.

The ministers, district officials, and the officials of the local churches deserve most of the credit for making 1960 a successful year. During the year 431 were received by profession of faith and 316 joined otherwise. The present membership is 15,209. The Church School membership is 12,816. Average attendance at Sunday School was 7,903. Eighty Woman Societies of Christian Service have a membership of 2,931. The district exceeded its World Service apportionment of $44,305. The young people went beyond their Methodist Youth Fund goal of $1,200. The 865 credits received in Training Schools was the third highest in the Conference. Forestville, Shiloh, Mt. Moriah, Poplar Hill, Grace, Love's Grove, Prospect and Center Churches were built or completely remodeled. New Hope and Bethel built a new parsonage, an education building was dedicated at Lilesville as was the parsonage at Wesley Chapel.

—W. JACKSON HUNEYCUTT, D. S.

ASHEVILLE DISTRICT

We have received 546 on profession of faith and 767 by certificate, giving us a district membership of 18,598, or a net increase of 180. Dr. Harry Denman was most helpful in our program of evangelism through his leadership at our Spiritual Retreat.

Our churches have assumed and paid the large increase in World Service and have shown splendid response to the Chilean and Congo emergency appeals. For mission specials we have given a total of $37,118. We have just organized a new church at Oteen in the midst of a new 170-unit housing development. Our District Mission Society is in the process of buying 4 acres of land adjoining the Balfour School on which to relocate the Balfour Church. In 1962 it is our hope to divide the Brevard Circuit with one minister serving Etowah and Horseshoe and one minister serving Rosman, Selica and Toxaway; new parsonages are being built.

Educationally we are improving; 14,160 are reported in Church School; 3,128 attended Vacation Schools; 425 Church School members united with the church on profession of faith. For Christian Higher Education and College Sustentation we paid $48,023.

Our financial progress is steadily strengthening. Next year ministers' salaries will be increased $11,850. This year we raised $1,051,490 for all purposes; 1,277 are known to be tithers.

Under the leadership of Carl Hyatt and his associate lay leaders, lay speakers have supplied each vacant pulpit in the district over a nine months period. Twenty-five Methodist Men's Clubs exist with 915 members, and quarterly these men come together for a district meeting.

New sanctuaries have been completed at Bethesda, Laurel, and Montmorenci; Windom, Black Mountain and Antioch are building new sanctuaries, and Emma will soon

begin construction. Sanctuaries at Celo and Etowah were dedicated. Dana, Riverview and Sharon have done extensive renovation of their sanctuaries. Skyland has completed an education building, and Moore's Grove and Fruitland will soon build such facilities. The education buidling at Mills River was dedicated. Avery's Creek has completed a new parsonage; East Flat Rock is in the process of building and Hendersonville is completely renovating its parsonage. Total property value is now $6,694,510.

The two group ministry projects are rendering a splendid service to the Burnsville and Weaverville areas; Mrs. Tilly Brooks is particularly effective as a full-time rural worker in the Burnsville area.

Much is left to be done in future years of progress and growth, but we do feel that the churches of the Asheville District are becoming more effective instruments for the building of the Kingdom of God, the touching of individual lives and the redemption of human relationships.

—ROBERT G. TUTTLE, D. S.

CHARLOTTE DISTRICT

The quadrennial theme, "Christ is Lord," has occupied our attention this year. Bishop Harmon led a great service in Ovens Auditorium in Charlotte with an overflow attendance of 3,300. Dr. George Fallon of Cleveland led our District Rally on evangelism. During the year we received 856 on profession of faith and 1,891 by letter with a net gain of 943.

Dr. Eugene Smith spoke at our Mission rally. World Service askings were accepted and paid and next year it looks now as though World Service giving in this district will pass the $100,000 mark. Advance specials, the Fellowship of Suffering and the One Great Hour offerings totaled $59,354. Two new churches were organized in Charlotte, Plaza and the Charlotte Methodist Church for the Deaf; this is the eighth such church organized in the United States and the first in the south. The pastor and his wife, both deaf, are graduates of Gallaudet College in the nation's capital. During the past four years ten new churches have been organized.

Substantial gains were made in Church School enrollment and attendance. The Charlotte Christian Workers' School opened with a record-breaking attendance of 1,800 and 1,110 received credit. Our subdistrict youth groups paid their MY Fund pledges and secured pledges to cover next year's payments before the new year began. More than a thousand youth attended the District Rally at Park Center to hear Jack Wilson, a Duke football star and pre-ministerial student. We have purchased a 270-acre campsite in McDowell County for our youth.

District workshops for chairmen and members of the Commission on Christian Social Concerns have been held.

Stewardship has been promoted with most churches holding every member visitation to underwrite next year's budgets. Salaries and travel expenses for ministers will be increased about $20,000 next year.

St. Andrews has completed its second unit and Christ Church and Blair Road its first units. Kilgo has completed a new sanctuary and Huntersville and Davidson have both relocated and built new plants. Under construction are new sanctuaries at Gillespie, Spencer Memorial and new education buildings at Mouzon, Myers Park, St. Paul, Mount Holly: First, and Mount Zion. Morris Field has purchased a new site and hopes to relocate soon. Calvary, Christ Church, Morris Field, New-Salem-Field and Pleasant Grove have built or are building new parsonages. Oak Grove and Tuckaseegee Road have purchased new property for parsonages. Education buildings at Trinity and Cole Memorial have been dedicated.

The Board of Hospitals and Homes has helped us start a worthwhile program of Methodist ministry to the sick in the Charlotte hospitals under the leadership of Rev. J. W. Fitzgerald. This year the churches will assume the financial obligations of this worthwhile work of a hospital chaplain.

Death entered our ministerial ranks only once this year; Rev. J. A. Baldwin, retired, passed to his heavenly reward.

It is with a deep sense of gratitude for the privilege I have had of working with a wonderful group of preachers and laymen that I make this report. I do not believe their zeal and dedication can be surpassed anywhere in Methodism.

—WALTER J. MILLER, D. S.

GASTONIA DISTRICT

Throughout the year an uncommon concern for Christian evangelism has prevailed throughout the district; this was more than "a flash in the pan;" it became a sacred obsession. Even in some communities where it was thought there were none to be won

to Christ many were won to Christ and His Church. The great majority of our churches won people on profession of faith, and a net membership gain reaching into the hundreds is a source of encouragement.

A mission enterprise on York Road in Gastonia started under the supervision of First Church was organized into a local church unit on Easter Sunday with thirty charter members.

After a sweeping fire destroyed their church, the faithful and sacrificial congregation at Maylo has completed a new edifice costing approximately $250,000. An admirably appointed building at McAdenville costing $50,000 shows the heroic results of the small group of Methodists there. In its first year as a station, Palm Tree has built a comfortable and tastefully furnished parsonage at the cost of $23,000 while completely renovating the church at a $20,000 cost.

Kistler's Union has carried on a complete renovating and improvement program of its buildings and grounds. Cramer Memorial has completed one of the most attractive parsonages in the district. Myrtle has dedicated its parsonage.

Friendship Church, a part of a two-point charge, has asked to become a station and will pay a salary equal to what both churches were paying. Clover Hill, the other part of the work, has also chosen to have a full-time pastor.

Both the ministers in their effective and dedicated leadership, and the men and women, boys and girls of the churches of the Gastonia District, in their cordial cooperation with one another and with their pastors, are to be commended lavishly. In numerous instances they have demonstrated remarkable Christian stewardship. Unto God may the praise be given for all that He has been able to do through His servants, and unto Him may we look for the light and strength with which we venture further with Him into "fields now white unto harvest."

—EUGENE C. FEW, D. S.

GREENSBORO DISTRICT

Although our growth was not what we would have liked for it to have been, we gained 341 net members; 658 were received on profession of faith. A substantial gain came in church school membership and in attendance at vacation schools.

Despite the fact that our World Service askings were 37% higher than the past year, we raised our obligations in full. In doing this we also kept pace in mission specials. Methodism in the Greensboro area was rather slow in responding to the growing need for church extension, but during recent years that response has been increasing until, at the present time, we feel that the church is really on the move. Just recently the special gifts committee of the District Mission Society launched a drive to raise $100,000 for the purpose of new church sites which are urgently needed now. Four such sites for new churches are needed in Greensboro. Woodmont Church has been organized in Reidsville and now has a membership of more than 200 and a budget of approximately $30,000.

Dr. Ben L. Smith has given excellent leadership to the lay program of the district; the ladies of the Woman's Society of Christian Service have supported the total church program. Lay speakers have enthusiastically responded to our effort to have every pulpit filled every Sunday morning. Four young men have been granted local preacher's license as an effort has been made to emphasize the need for full-time Christian workers.

Centenary in Greensboro has moved into the first unit of its new building as has the Saint Paul's congregation. The Guilford College congregation will soon occupy its first unit and the ground has been broken for the first unit of the Hickory Grove facilities. Hinshaw Memorial has added to its education building.

Mount Herman, Pleasant Garden and Lowe's (Reidsville Circuit) have completed new parsonages. Grace, Greensboro, is purchasing a parsonage for its associate minister, and new parsonages will soon be under construction for Draper and Main Street, Reidsville. West Market, Greensboro, is at work on a large addition, and throughout the district building programs completed or contemplated will amount to more than $3,000,000.

As I come to the close of this fourth year as Superintendent of the Greensboro District, I would express my deep appreciation to the able ministers and laymen who have both led and supported the district program in a spirit of loyalty and consecration.

—J. CLAY MADISON, D. S.

HIGH POINT DISTRICT

During the year we have received 616 on profession of faith and 510 by letter, giving us a membership of 20,098. We have 12,250 members on our preparatory rolls and 239 infants were baptized.

College Village in High Point was organized with a membership of 74; this congregation has purchased a parsonage and a three-acre tract of land for the church, valued at $28,000.

Church School enrollment is 18,671 with average attendance at Sunday School of 10,878. High Point College, within the bounds of the district, is in a healthy state of development, under the direction of Dr. Wendell M. Patton. Dedicated to the task of educating students of today to be leaders of tomorrow, a larger sphere of service to our Conference and to the church at large is ahead for this institution.

Major strides have been made by our laymen under the leadership of Harry Bell. Workshops for the Commission on Stewardship and Finance have helped many churches conduct every member canvasses for the first time and pledge their budgets for the next year. One hundred fifteen certified lay speakers have joined in keeping the pulpits of the district open where needed. Two new Woman's Societies have been organized, and the 69 societies have overpaid their $20,000 pledge.

Wesley Memorial, High Point, has moved to its new Gothic structure on Chestnut Street in Emerywood. Lebanon, Bunker Hill and Burnette's Chapel have built new sanctuaries. Fairview will soon occupy its new building. Education buildings have been erected at High Point: First, Rankin Memorial and Rehobeth (Coleridge). Fellowship halls have been built at Maple Springs and Mt. Olivet (Coleridge) and at Charlotte (Asheboro).

The parsonages at Northwood and Trinity Memorial have been dedicated.

The Idol-Green Company, Realtors of High Point, the High Point churches and Jamestown donated a beautiful lot in Emerywood Forest as a site for a new district parsonage. The two-story brick veneer parsonage of Georgian architecture is expected to be completed by fall.

Delos S. Hedgecock of High Point has donated a tract of land in excess of 500 ares on Shepherd Mountain in Randolph County as a district camp site.

It gives me pleasure to acknowledge the very fine co-operation I have had on the part of the people, clerical and lay, in the district. Whatever success there has been is largely the success of their own making. I give thanks to my heavenly Father who has given me health and strength to serve the High Point District. The preachers and laymen have been my comrades and loyal friends and I have been happy in the service of my Saviour.

—RALPH H. TAYLOR, D. S.

MARION DISTRICT

This year 320 have been received on profession of faith and 346 by letter, giving us a total membership of 14,236. We show a net decrease of 36 because at least five charges did a thorough job of correcting church rolls.

Total giving to the four lanes of service total $24,651. There are 72 units of the Woman's Society of Christian Service with 2,330 members. St. Luke's, near Morganton, was organized last year, and St. Mark's, near Marion, was organized this year, but we hope to organize at least one new church a year for the next four years. Our District Board has already authorized the purchase of three pieces of property for future expansion, and our Founders' Clubs contribute nearly $4,000 for each newly-organized church.

Our Church School enrollment is 11,766, a loss of 378. Well attended vacation schools, training programs for our teachers and youth activity weeks are becoming a part of our total program. In the realm of Christian Higher Education and College Sustaining, we continue to be one of the leaders, having paid $43,790. Dr. C. S. McCall of Forest City has given the district a 65-acre tract of land, with a lake, for a district camp.

The total raised for all purposes was $829,041 as many churches turned to the Every Member Canvass for the first time.

Under Walter W. Smith's leadership, our Men's Clubs have made progress and lay speakers have been used extensively.

First Church, Marion, will occupy its $500,000 plant in June. Churches and education units have been opened at Pinnacle, Cross Mill, Providence, North Morganton, St. Matthews, Zion Memorial, Cedar Grove and Rutherfordton. Dedications have been held of the Ebenezer and Sunshine Churches and the Caroleen parsonage. Building

completed or now in construction total $973,000. Total value of our property is $5,767,882 with an indebtedness of $559,841.

Our year began in shock and mourning. The district's leader, J. Ernest Yountz, died suddenly on Sunday before Conference opened. He was at Zion Memorial Church and had led in the service for the laying of the cornerstone for the new education building. Early in the year there was in evidence a quiet determination to carry to fruition the progressive program this fallen leader had launched. Hence, it is with humble gratitude to God that this report is made. The achievements have been accomplished by dedicated and alert laymen and pastors to whom this superintendent is indebted and with whom to work has been a benediction.

—FLETCHER NELSON, D. S.

NORTH WILKESBORO DISTRICT

Our record in evangelism is heartening; additions by profession of faith number 307.

Inspiring increases have been made in giving to mission specials. North Wilkesboro: First has increased its mission budget over $3,000 for the support of Rev. and Mrs. Carl Ream, missionaries to Africa. A new church, whose building is nearing completion, was organized near Boone September 26 and will be called Deerfield.

Lay activities include an Institute on Lay Speaking, an Institute on Every Member Visitation and the organization of numerous Methodist Men's Clubs. About fifty lay speakers provided services every Sunday during Lent in circuit churches.

The district parsonage, second to none in the Conference, is ready for dedication, two years ahead of schedule. The people of the district have sacrificed to give more than $23,500 of the $38,500 investment. Creston has built a new parsonage; North Wilkesboro: First is completing a new one and plans have been drawn for a new parsonage on a new lot in Wilkesboro.

The following churches have been dedicated: Transou (Nathan's Creek Charge), Bethany (Jefferson), Eschol (Wilkesboro) and Temple Hill (St. Paul's). Piney Creek and Deerfield are under construction. Jefferson has added rooms and renovated the building. Boonville has renovated the sanctuary and Jonesville was completed and opened for services February 5.

The group ministries in Avery County and on the Creston-Green Valley Charge have demonstrated many lasting achievements and valuable possibilities in this type of work.

The development of Elk Shoals Methodist Camp is making progress. Prospective drawings of buildings, the publication of a brochure and the construction of a road to the top of the hill are in the offing. We now owe only $2,400 on property valued at $20,000.

The addition of seven charges from the Winston-Salem District has strengthened this district tremendously. We now have 114 churches, the largest number in any of the districts. We have 12,000 loyal and enthusiastic Methodists living in eight northwestern North Carolina counties, and it has been my happy privilege to work with them during the first years of the new district, and for this I will always be grateful.

—GARLAND R. STAFFORD, D. S.

SALISBURY DISTRICT

The district reports a net gain of 309 in membership, giving a membership of 19,600. We received 527 on profession of faith and 443 by transfer. Only two of our churches failed to receive any members on profession of faith.

Despite the fact that many of our people who work in textiles have been on short time, we accepted and paid our increased World Service askings in full. Three new sites have been selected for new churches and are in process of being purchased. All but six of our churches accepted Advance specials totaling $14,056.

Church School membership stands at 16,585 with an average attendance of 58%. Although some churches failed to show gains, most of them reported increased Church School membership.

Church buildings are valued at $6,330,896 and parsonages are valued at $792,059 with other property worth $346,045. Pastors' salaries will be increased approximately $9,000 next year. The four-point Gold Hill Charge will be divided into two charges without help from the Minimum Salary Fund.

Stewardship and the Every Member Canvass with emphasis upon tithing has been stressed by laymen under the leadership of J. F. Harrelson. A very beneficial District Layman's Workshop was held during the year.

Twenty churches are in the process of planning or constructing new facilities. Milford Hills and Friendship have built new parsonages with the latter being dedicated. Zion (Richfield) was dedicated as was the education building at Shiloh (Granite

Quarry). Providence has its fellowship hall and education building ready for dedication. Bethany, the newest congregation, is expecting to enter its first unit in June. The district has also authorized construction of an addition to the district parsonage.

In co-operation with the Albemarle District we are developing a camp at Morrow Mountain and are moving toward the erection of necessary physical facilities.

A District Council has been formed to exchange information and coordinate the work of the district. The pastors meet monthly for fellowship and promotion purposes. Bishop Harmon led this group in a spiritual enrichment day during the year. Other district meetings included an evangelistic rally, a layman's workshop, a district youth rally, a district meeting for children's workers, district evangelistic workshops, a spiritual life enrichment conference and a Christian vocations workshop for youth.

Justice would demand that many persons who have rendered distinguished service, ministers and laymen alike, be given special recognition. That is not possible here, but their devotion to duty is recorded upon the indelible pages of the book which only our heavenly Father keeps.

—JAMES C. STOKES, D. S.

STATESVILLE DISTRICT

With a net gain of 374 our churches received 1,315 members this year, giving us a total of 23,105.

Even with increased askings our World Service askings were accepted and paid except for perhaps a few dollars. Thirty-eight charges have mission specials in all four lanes of service with every church carrying at least one mission special. Our District Mission Society raised over $18,000. Our Woman's Society of Christian Service paid in full all askings and are supporting Miss Jewell Lineberger in Africa. There are 78 organized societies in the district.

A new congregation, Baton, was organized in Caldwell County, the first Methodist church to be organized in that county in forty-four years. Due to the changing conditions along the Catawba River with the development of 33,000-acre Lake Norman, several of our churches are faced with peculiar problems, and Williamson's Chapel has voted to relocate. We expect to organize other new churches in suburban areas.

Donations to pledges on Christian Higher Education are on schedule. Every church except two has a Sunday School. Seventy-five Vacation Schools were held. Four excellent training schools were held and nearly every church had someone receiving credit. Considerable progress was made last summer on our district camp, which now has been officially named Camp Carolwood. We have plans to continue construction, hoping to have a full camping program in 1962.

The new Commission on Christian Social Concerns is created and functioning in most of the churches. Workshops have been held in the central areas of the district. The study of alcohol was promoted by this commission, and we are especially grateful for the work done, for certainly our churches in and adjacent to Statesville did an outstanding service in helping defeat the wets in a liquor store election on June 3. In the area of peace and international good will, we had two counselors and eight youth in attendance at the United Nations-Washington seminar.

There has been a fine spirit of loyalty and co-operation among the ministers and their people. In these changing times, our people have been torn by many issues, but in patience, sacrifice and the grace of our Lord, we are making progress toward understanding and full co-operation.

From our ranks this year we lost Mrs. B. Wilson, aged widow of a minister. At the Annual Conference, Brother Robert A. Setzer accepts his faithfully earned retirement.

—J. ELWOOD CARROLL, D. S.

THOMASVILLE DISTRICT

We are reporting 604 received on profession of faith and 490 by letter, giving us a total membership of 19,972 or a net gain of 174.

Our World Service askings were exceeded by $892 with only one student charge failing to pay out. More than 75% of our churches have specials in the four lanes of service and our benevolent giving over and above World Service amounted to $63,664. Our churches have undertaken the salary of a native doctor in India, and plans are in the making for increased support to native teachers, preachers and students. One new church, St. Timothy's in Lexington, was organized and has 50 members. Our "post Sunday Schools" will be started in two areas this summer and we hope four others will be opened before the year passes.

Most of our churches have adequate and many new education facilities. The Church School enrollment is 19,339, and during the coming year we hope to pass the

20,000 mark. Our average attendance at Sunday School is 62% and at worship services 49.8%.

Most of our churches have organized the new Commission on Christian Social Concerns, and these are functioning. More than fifteen study groups were held in this area and others are planned.

Methodist Men's Clubs now number 22 with a membership of 722. Approximately 60% of the charges participated in an Every Member Visitation in finances. Many of them have done pre-conference budget planning with the attendant result of increases in the next year of $11,846 in pastors' salaries. Seven hundred fifty-five tithers are registered.

Three new parsonages were begun and completed this year: Farmington, Wesley Heights and Oak Grove. Good Hope-Arcadia parsonage was dedicated and the foundation has been laid for a fellowship hall at Good Hope. Churches were dedicated at Mocks, Clear Springs and Pine Woods, and fellowship halls were dedicated at Advance and Prospect.

I hereby take real pride in the achievements of the ministers and dedicated laymen of the district. I commend them and their families to God's love and bounteous grace. Together may we achieve in 1961-62 all the things that were planned and dreamed for in 1960-61 but which we were unable to reach.

—JOHN H. CARPER, D. S.

WAYNESVILLE DISTRICT

Net gain in membership has not been what we had hoped, but two-thirds of the area has shown no population growth and one-third has shown a loss. Nevertheless, our churches have promoted the cause of evangelism with revivals, visitation and training classes. Retreats and workshops for pastors and officials have been held.

Through mission specials approximately $20,000 has been added to missionary and church extension support.

Church Schools have shown attendance above average, and although we have felt some of the business recession, we paid our obligations and are in good financial condition. Stewardship has been brought to the fore and many every member canvasses have been conducted.

Church building has continued. Four churches have been built, making a total of twenty-six building projects in five years. Two new parsonages have been completed.

Three group ministries, under capable leadership, have operated. The Clay County project has drawn the attention of the total church because of the program planned and executed.

Each charge has adopted some main objectives and goals, and guided by definite aims, the work of the district will be increasingly effective and fruitful. A team of ministers and laymen has served well.

—F. C. SMATHERS, D. S.

WINSTON-SALEM DISTRICT

In concluding my fifth year as superintendent of the Winston-Salem District, I am happy to report the general condition of the district in all matters excellent. In many respects this past year has been one of the most successful and rewarding of the five in which I have worked in this area.

Of particular note is the fact that at the beginning of this Conference year an increase in World Service apportionment of 35% was accepted, and through the course of the year paid in full by our churches. It should be remembered that this is the second World Service increase of more than 35% during these past five years. This would indicate in a very fine way that the people of the Winston-Salem District are loyal and devoted to the Methodist cause and our connectional way of doing things.

In evangelistic work during the past year, as in each of the other years, special attention has been given. Once again this year our ministers have aimed at a goal of 5% net increase in church membership. While we have not reached this 5% goal, which was higher than the goal set by the Conference Board of Evangelism, it should yet be said that many of our churches did reach and exceed this goal and the total effect once again resulted in superior evangelistic work, as has regularly been our record during recent years.

We are proud of the missionary spirit within the district and are particularly happy that even with the large increase in World Service our churches once again increased their missionary Advance giving. Characteristic of the spirit of the district is the record of one church whose World Service apportionment was $22,500, probably the largest in

our Conference, who also gave more than $16,000 for Missionary Advance causes. The total advance specials for the district once again this year was well in excess of $35,000.

Probably in the field of church extension our district has made its finest mark. During the past year our capital fund program, which had brought us $75,000 additional annually for church extension work, came to a successful conclusion. While this left us still in possession of the dollar per member fund and the proceeds from the Ten Dollar Club, our churches in and around Winston-Salem who had both supported and benefited from the capital fund agreed that the good work of this fine program must not cease. Consequently, even a larger number of churches, including the newly-organized ones, decided to place upon themselves voluntary assessments amounting to one-third of their apportionment in the old capital fund so as to raise better than $25,000 per year. Of particular note also was the fact that our church extension society of Winston-Salem voted a gift of $10,000 to the new Saint Paul's Methodist Church of the Central Jurisdiction, and practically all of the churches of the district added to this gift advance specials totaling around $1000, and which probably will be continued for several years.

All in all, during our five-year program of church extension better than five million dollars of new church construction has been accomplished within the district and our city and district societies have encouraged this work by gifts of better than $400,000. I believe one could say that the district is unusually well provided for in sanctuary and educational plants as well as in beautiful and adequate parsonages for the ministers.

I would not want to conclude this report without making a statement about the ministers of the district. In my mind they are a particularly fine group of consecrated Christian servants. They have led their people well and in turn have been greatly appreciated by their laity. This has been indicated by the continued and rapid rise in the salary level which again this year was unusually large. It has been a genuine privilege to work with the ministers and churches of the Winston-Salem District.

Respectfully submitted,
—LEE F. TUTTLE, D.S.

SALARIES OF CONFERENCE MEN IN FIELDS OTHER THAN THE PASTORATE

In compliance with paragraph 830 of the **Discipline**, 1960, the Annual Conference Secretary has requested the salaries of the ministerial members of the Western North Carolina Conference who are serving in fields othr than the pastorate and district superintendency.

Almost all of the men have answered this request; however, the Trustees of many of our institutions have requested that these salaries not be published since these institutions do not publish salaries. To honor these requests, the salaries of the ministerial members of the Western North Carolina Conference serving in these other fields have been filed in the office of the secretary of the Conference.

On the following pages are pictures of the ministers of the Western North Carolina Conference as of June 1, 1961, including Supplies with at least five years of service. Ministers' pictures not printed were not received by the Conference Secretary.

D. M. Abernathy

B. C. Adams

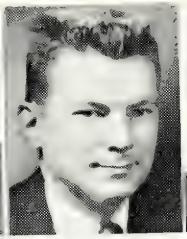
G. G. Adams, Jr.

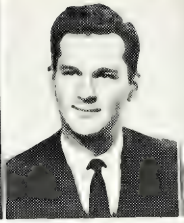
N. F. Adams

T. D. Adams

O. P. Ader

L. R. Akers, Jr.

W. T. Albright

D. B. Alderman

J. M. Alexander

H. G. Allen

J. A. Allen

V. N. Allen

C. B. Allison

G. H. Allred

J. G. Allred

C. G. Alspaugh, Jr.

A. G. Amick

W. C. Anderson

F. L. Andrews

W. E. Andrews

W. D. Argo

J. H. Armbrust

J. M. Armstrong, Jr.

M. M. Armstrong

Z. V. Arthur

D. W. Ashe

G. E. Auman

J. C. Auman

H. C. Austin

C. W. Avett

E. M. Avett

D. E. Bailey

L. R. Bailey

W. S. Baker, Jr.

E. L. Ballard

J. D. Ballard

F. W. D. Bangle

F. R. Barber

J. M. Barber

L. E. Barden

H. A. Barker

J. H. Barnes

L. P. Barnett

B. J. Barnwell

C. B. Barr, Jr.

G. R. Barringer

B. E. Bass

W. F. Beadle

C. G. Beaman, Jr.

D. B. Beard, Jr.

E. D. Beaty

H. C. Beck

A. B. Bell

C. C. Bell

R. E. Bell

J. S. Bellamy

C. M. Benfield

W. G. Benfield

W. H. Benfield

L. A. Bennett

C. W. Benson

P. R. Berrier

F. E. Berry

S. B. Biggers

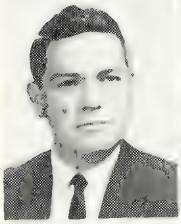
W. O. Bigham

J. H. Billings

R. L. Billings

P. E. Bingham

E. C. Black, Jr.

E. H. Blackard

H. L. Blackwelder

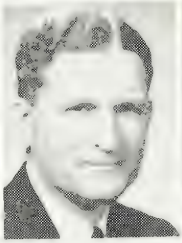
F. F. Blalock

R. W. Blanchard

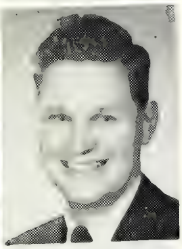
W. N. Blanton, Jr.

W. W. Blanton

W. B. Bobbitt, Jr.

C. M. Boggs

J. R. Bogle

H. E. Bolick

O. E. Borgen

F. G. Bottoms

C. P. Bowles

G. O. Bowman

J. R. Bowman

E. F. Bradley

J. M. Brandon

J. M. Brandon, Jr.

W. R. Brantley

S. J. Brawley

J. W. Braxton

E. H. Brendall

J. H. Brendall

I. M. Brendle

K. C. Brendle

E. D. C. Brewer

D. G. Bridger

R. M. Brittain

D. D. Broome

B. D. Brown

C. L. Brown

C. D. Brown

G. H. Brown

O. L. Brown

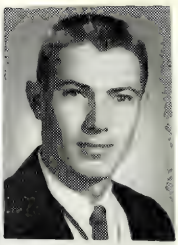
R. C. Brown

C. E. Bruce

A. B. Bruton

P. A. Bruton

C. W. Buckey

J. M. Bullard

G. W. Bumgarner

J. L. A. Bumgarner

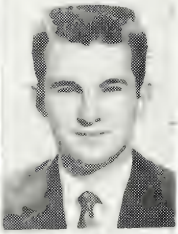
L. G. Bumgarner

R. P. Bunch

A. Burgess

J. A. Burgess

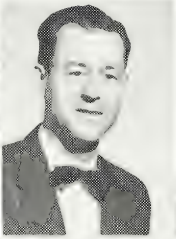
W. G. Burgin

J. A. Burris

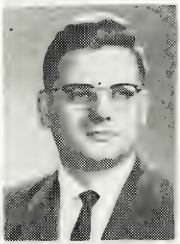
R. N. Burson

J. M. Burton

N. C. Bush

W. R. Bustle

W. W. Butler

M. J. Byers

R. D. Byrum

J. F. Cagle

J. E. Caldwell

J. R. Calloway

D. E. Camak

D. C. Cannon III

E. D. Cantor, Jr.

F. A. Carlisle, Jr.

J. H. Carper

J. E. Carroll

H. S. Carter

J. E. Carter

G. M. Carver

T. L. Cassady

P. M. Cassell

C. J. Caudill

J. H. Cecil

A. L. Chamblee, Jr.

C. G. Chappell

M. L. Chappell

D. W. Charlton, Jr.

J. H. Christy, Jr.

J. R. Church

E. T. Clark

H. B. Clark II

K. W. Clark

W. C. Clark

Wm. C. Clark

C. W. Clay

G. W. Clay

A. J. Clemmer

G. B. Clemmer

H. C. Clinard

R. M. Clinard

J. E. Cochran

R. S. Cody

F. O. Cole

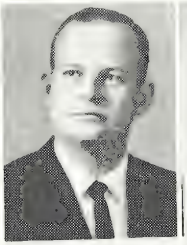
H. L. Coleman

J. H. Coleman

C. L. Collins

G. R. Combs

J. W. Combs

W. P. Combs

Earl A. Cook

E. B. Cook

J. H. Cooke

R. J. Cooke

W. O. Cooper

H. R. Cornelius

J. C. Cornette

F. C. Cornwell

W. D. Corriher

D. M. Cowart

A. J. Cox

McRae Crawford

J. W. Crawley

R. P. Crawley

H. L. Creech, Jr.

H. L. Creech III

K. D. Crouse

E. P. Crow, Jr.

R. J. Crowder

V. P. Crowder

W. C. Crummett

G. B. Culbreth

W. B. A. Culp

G. W. Dalton

A. R. Davis

D. C. Davis

F. R. Davis

W. B. Davis

J. R. Dawkins

A. B. Dennis

B. J. Dennis

C. W. Dennis

D. H. Dennis

P. M. Dennis

Mark Depp

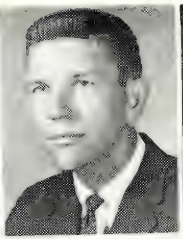
C. H. Dickson

A. G. Dixon

P. T. Dixon

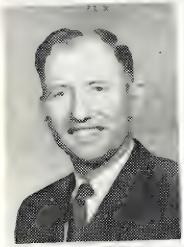
C. M. Dodson

W. R. Doser

J. O. Dowdle, Jr.

F. O. Dryman

P. H. Duckwall

G. N. Dulin

H. C. Duncan

H. E. Duncan

J. R. Duncan

W. H. Dyar

R. E. Early

O. L. Easter

L. T. Edens

C. N. Edwards

F. H. Edwards

J. F. Edwards

M. W. Edwards

G. B. Ehlhardt

M. C. Ellerbe

Budd Ellington

L. D. Ellis

J. L. Ervin

M. G. Ervin

R. L. Eubanks

L. H. Evans, Jr.

O. E. Evans

J. R. Faggart

A. M. Faulkner

C. W. Faulkner

C. W. Faulkner, Jr.

A. A. Ferguson

G. B. Ferree

S. G. Ferree

L. C. Few

G. W. Fink

R. H. Finney

D. L. Fisher

B. B. Fitzgerald

E. A. Fitzgerald

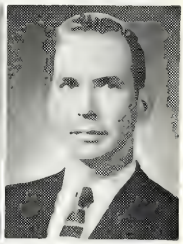
J. A. Fitzgerald

J. B. Fitzgerald

J. W. Fitzgerald

W. F. Fitzgerald

H. F. Flowers

W. T. Forbis

A. G. Ford

R. B. Forward, Jr.

A. D. Foster, Jr.

R. A. Foster

J. W. Fowler, Jr.

E. W. Fox

Ross Francisco

J. T. Frazier, Jr.

E. R. Freeman

F. D. Freeman

H. C. Freeman

J. A. Fry

D. K. Funderburk

G. S. Gammon

J. S. Gardner

H. D. Garmon

J. C. Gentry

L. B. George

A. C. Gibbs

J. S. Gibbs

J. S. Gibbs, Jr.

P. H. Gibbs

R. P. Gibbs

E. K. Gibson

E. R. Gilbert

J. C. Gilland

R. C. Goforth

J. B. Golden

R. J. Goldston

W. K. Goodson

E. C. Gover

L. H. Gowan

G. C. Graham

C. L. Grant

D. P. Grant

R. L. Grant

J. F. Green

J. H. Green

J. M. Green

P. L. Green

L. P. Greene

J. P. Greene

G. G. Gregory

W. Q. Grigg

J. W. Groce

T. A. Groce

W. H. Groce

D. G. Grob

J. C. Grose

J. C. Grose, Jr.

I. W. Hager

R. J. Hahn

B. A. Haire

E. R. Haire

C. V. Hall

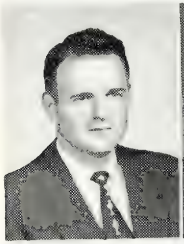
J. T. Hall

L. W. Hall

R. L. Hall

D. A. Hamilton

E. P. Hamilton

J. R. Hamilton

T. L. Hammill

O. L. Hancock, Jr.

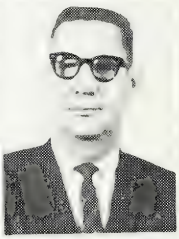
L. M. Hansell

M. E. Harbin

L. J. Harbison

R. M. Hardee

W. L. Harkey

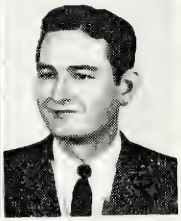
J. D. Harris

W. R. Harris

N. M. Harrison

C. J. Hartsell

J. J. Hauser

R. M. Hauss

J. E. Hawkins

W. T. Hawkins

W. G. H. Hawks

L. B. Hayes

D. W. Haynes

L. P. Heafner

E. M. Heath

C. L. Heckard

F. L. Heckard

M. W. Heckard, Jr.

W. F. Heffner

C. G. Hefner

C. C. Herbert, Jr.

E. E. Hiatt, Jr.

J. S. Hiatt

J. S. Higgins

T. G. Highfill

F. A. Hill

R. F. Hilliard

R. L. Himes

M. T. Hipps

R. H. Hipps

T. D. Holcombe

J. J. Holmes

C. F. Hood

K. A. Horn

J. P. Horsbuckle, Jr.

G. F. Houck

J. E. Houk

J. E. B. Houser

R. T. Houts

R. T. Houts, Jr.

G. A. Hovis

F. E. Howard

M. R. Howard

R. A. Howle

E. M. Hoyle, Jr.

John Hoyle, Jr.

J. W. Hoyle III

D. E. Hubbard

W. E. Hudgins

N. A. Huffman

Boyce Huffstetler

J. G. Huggin

M. P. Hughes, Jr.

G. I. Humphreys

C. J. Huneycutt

T. B. Huneycutt

W. J. Huneycutt

L. A. Hunsley, Jr.

L. G. Hunsucker

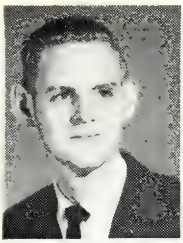
B. V. Hunter

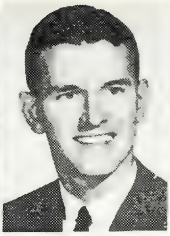
P. D. Hunter, Jr.

R. A. Hunter

J. B. Hurley

R. W. Hurley

D. T. Huss

H. O. Huss

O. N. Hutchinson, Jr.

H. H. Hutson

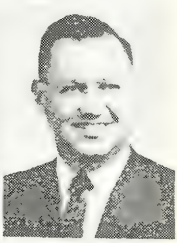
J. T. Ingram

O. B. Isenhour

W. R. Jacks

H. M. Jamieson

W. A. Jarrett

F. A. Jeffers

W. R. Jenkins

Brooks Jerome

H. D. Jessup

J. L. Johnson, Jr.

J. S. Johnson

K. M. Johnson

S. W. Johnson

E. M. Jones

O. J. Jones

R. P. Jones

I. B. Jordan

G. R. Jordan

H. R. Jordan

J. S. Jordan

C. W. Judy

H. A. Justice

E. F. Kale

W. A. Kale

R. E. Kayler

G. E. Keeler

W. E. Keeler

J. C. Keever

W. B. Kelly

J. C. Kendrick

A. C. Kennedy

A. C. Kennedy, Jr.

C. O. Kennerly

W. A. Kern, Jr.

J. T. Key

F. W. Kiker

F. W. Kiker, Jr.

J. J. P. Kincaid

C. H. King

C. W. Kirby

E. L. Kirk

K. H. Koestline

H. F. Kuehn

A. A. Kyles

A. G. Lackey

C. B. Lacy

C. A. Lain

E. A. Lamb

J. C. Lane

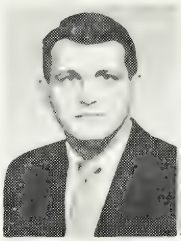
T. A. Langford

H. C. Lanier

Walter Lee Lanier

J. W. Lasley

A. L. Latham

R. M. Laughlin

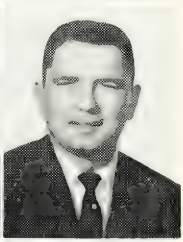
L. H. Lawing, Jr.

L. B. Laye

Mrs. M. B. Lee

T. S. Lee, Jr.

B. W. Leffler

M. E. Leftwich

R. W. Leonard, Jr.

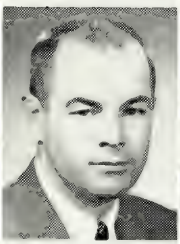
W. C. Leonard

J. A. Lindsey

G. H. Little

J. R. Little

W. R. Locke

R. H. Lockridge, Jr.

T. R. Loftin

H. G. Long, Jr.

F. R. Love

J. L. Love

G. L. Lovett

J. A. Lowder

P. D. Lowder

F. H. Lowman

O. C. Lu

A. A. Lverly

A. W. Lynch

B. S. Lyndon

G. E. Lyndon, Jr.

L. E. Mabry

E. K. Macon

J. C. Madison

T. G. Madison

C. M. Maness, Jr.

D. W. Mashburn

V. R. Masters

A. L. Maxwell, Jr.

W. T. Medlin, Jr.

J. T. Melton

O. E. Merritt

Carol Miller

Gilbert Miller

J. J. Miller

J. K. Miller

Ralph Miller

W. J. Miller

E. W. Mills

R. T. Montfort

N. P. Montgomery

K. R. Moore

R. L. Moore

J. R. Morris

D. M. Morrison

V. A. Morton

O. R. Moss

S. B. Moss

W. W. Mountcastle, Jr.

D. B. Mullis

J. M. Murr

C. C. Murray

C. E. Murray

J. D. Murray

B. T. Myers

Ebenezer Myers

H. P. Myers, Jr.

C. K. Myrick

B. G. McClamroch

G. B. McCulley

R. W. McCulley

T. L. McDonald, Jr.

F. S. McFarland

N. V. McGlamery

M. D. McIntosh

B. T. McKinney

C. R. McKinney

F. K. McLarty, Jr.

J. B. McLarty

M. A. McLean

T. C. McLean

J. E. McNeely, Jr.

L. B. McPherson

H. R. McSwain

J. L. McWhorter

R. F. Nay

E. H. Nease

E. H. Nease, Jr.

E. G. Needham

E. W. Needham

G. H. Needham

S. M. Needham

Fletcher Nelson

G. B. Nelson

M. W. Nesbitt, Jr.

C. O. Newell

Mrs. M. B. Newell

C. B. Newton

R. H. Nicholson

D. M. Nifong

S. B. Nifong

J. A. Northington

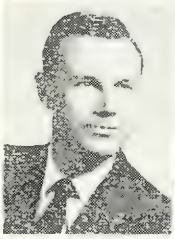
Z. G. Norton

B. A. Norwood

J. S. Oakley

R. L. Oakley

N. S. Ogburn

G. A. Oglesby

N. L. Oliver

W. R. Ormond

J. K. Outlaw, Jr.

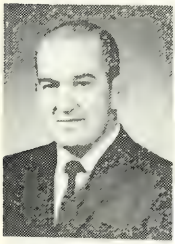
R. A. Overcash

R. L. Ownbey

C. E. Page

E. D. Page

D. B. Parker

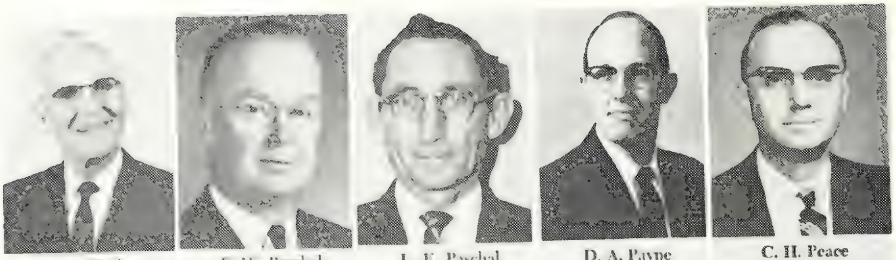

J. W. Parker | F. W. Paschal | L. E. Paschal | D. A. Payne | C. H. Peace

A. B. Pearce, Jr. | A. J. Pearce | R. D. Pearson | E. O. Peeler | J. J. Penick

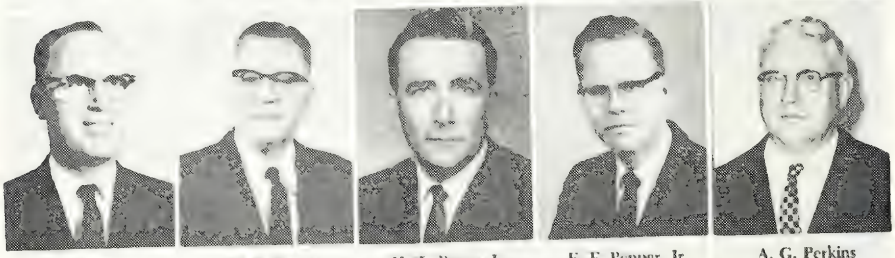

C. F. Pennigar | W. B. Penny | H. T. Penry, Jr. | E. F. Pepper, Jr. | A. G. Perkins

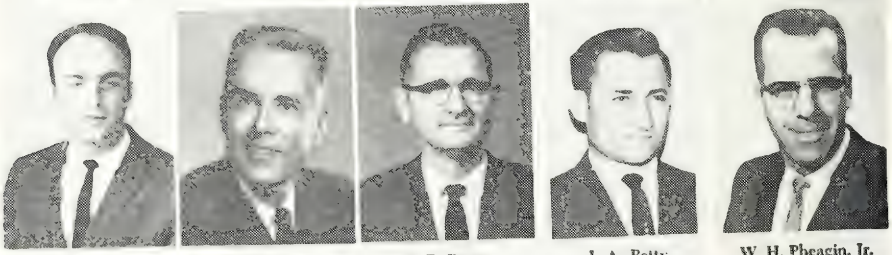

M. G. Perkins | H. H. Peterson | J. R. Petree | J. A. Petty | W. H. Pheagin, Jr.

A. F. Phibbs | C. C. Phillips | J. H. Phillips | J. L. Pittard | W. H. Pless

H. M. Pollock

Y. D. Poole

H. L. Powell

J. J. Powell

E. C. Price

R. M. Price

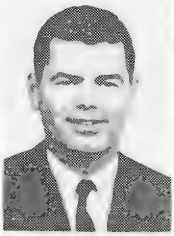
J. O. Prichard

J. W. Prichard

T. F. Prichard

H. A. Pruyn

N. H. Pusey

R. C. Putnam

C. D. Pyatt

J. D. Pyatt

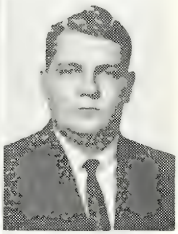
Harry Queen

R. J. Ralls

V. J. Ramsey

C. W. Randolph

W. T. Ratchford

W. M. Rathburn

A. P. Ratledge

J. L. Rayle

P. R. Rayle

E. M. Reagan, Jr.

R. L. Reed

M. C. Reese

J. C. Reichard

C. A. Rhinehart

R. W. Richardson

M. S. Richey

H. I. Ridenhour

P. V. Ridenhour

C. E. Ridge

J. E. Rink

Leo Rippy, Jr.

I. L. Roberts

G. P. Robinson

H. M. Robinson

O. L. Robinson

W. A. Rock, Jr.

W. G. Rogers

D. E. Rollins

W. A. Rollins

C. B. Ross

Fridmann Rossborg

C. E. Roy

W. B. Royals

C. E. Rozzelle

G. W. Rudisill

J. M. Rufty

W. E. Rufty

B. C. Russell

C. W. Russell

R. G. Russell, Jr.

I. P. Rutledge

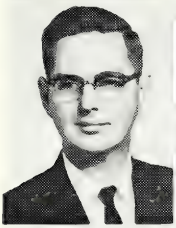
D. D. Sain

T. G. Sanders

C. W. Sartin

H. F. Schram

G. M. Schreyer

L. A. Scott

F. L. Setzer

R. A. Setzer

Byron Shankle

C. E. Shannon

I. L. Sharpe

I. L. Shaver

A. D. Shelton

W. G. Shelton

J. J. Shepard

F. H. Shinn

P. L. Shore

P. L. Shore, Jr.

J. R. Short

R. E. Sides

W. C. Sides, Jr.

J. R. Sills

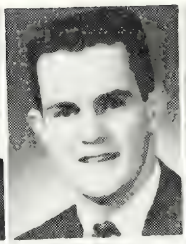
C. E. Simpson

H. R. Simpson

J. C. Singleton

C. W. Sisk

F. C. Smathers

A. M. Smith

C. A. Smith

C. M. Smith

G. E. Smith

Jack C. Smith

Joe C. Smith

K. N. Smith

N. E. Smith

O. D. Smith

P. L. Smith

R. A. Smith

R. E. Smith

R. M. Smith, Jr.

W. S. Smith

D. P. Smotherman

P. F. Snider

Mrs. M. J. Snider

J. C. Sorrells

E. H. Spencer

L. R. Spencer

J. P. Spillman, Jr.

H. C. Sprinkle

G. R. Stafford

B. F. Stamey

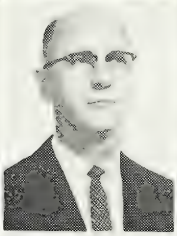
R. H. Stamey

R. J. Starling

F. S. Starnes

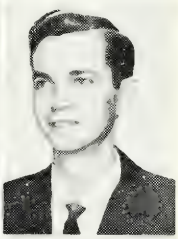
T. P. Starnes, Jr.

G. C. Starr, Jr.

B. T. Steele

E. U. Stephens

I. A. Stephens

R. C. Stephens

L. C. Stevens

T. B. Stockton

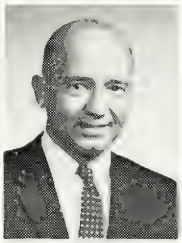
C. D. Stokes

J. C. Stokes

J. L. Stokes II

M. B. Stokes

F. J. Stough

D. P. Stowe

L. F. Strader

R. H. Strader

S. G. Strader

T. H. Streater

R. F. Streetman

R. C. Stubbins

D. L. Stubbs, Jr.

R. C. Summey

T. A. Summey, Jr.

J. C. Swaim

D. L. Swain

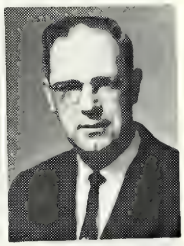
W. A. Sweet

R. F. Swink

J. L. Swinson

T. H. Swofford

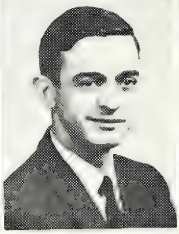
T. H. Swofford, Jr.

J. B. Tabor, Jr.

C. F. Tate

J. M. Taylor, Jr.

K. M. Taylor

P. R. Taylor

R. H. Taylor

E. O. Temple, Jr.

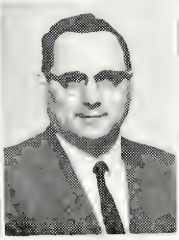
L. W. Templeton

I. J. Terrell

J. B. Thomas

A. W. Thompson

G. W. Thompson

L. D. Thompson

W. B. Thompson

W. R. Thompson

M. V. Thumm

J. M. Thurman

G. B. Tomlinson

P. W. Townsend

J. L. Trollinger

R. W. Tucker

J. D. Turner

A. T. Tuttle

L. F. Tuttle

M. Q. Tuttle

R. C. Tuttle

J. B. Tyson

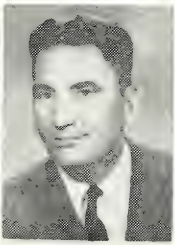
G. A. Upton

R. M. Varner

J. C. Vernon

J. W. Vestal

L. L. VumCannon

A. C. Waggoner

R. G. Wagoner

J. C. Wakefield

A. J. Waldrep

B. C. Wallace

R. W. Walters

R. E. Ward

S. R. Ward

R. D. Ware

J. M. G. Warner

C. C. Washam

R. P. Waugh

T. W. Weeks

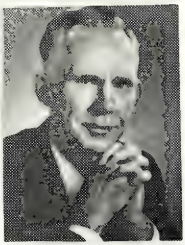
W. O. Weldon

H. M. Wellman

A. W. Wellons

C. D. White

C. M. White

G. E. White

J. S. White

S. E. White

W. R. White

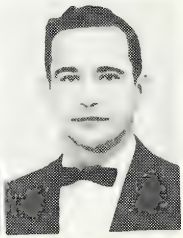
B. M. Whiteside

D. E. Whitlock, Jr.

E. C. Widenhouse

M. G. Widenhouse

G. L. Wilkinson

H. C. Wilkinson

H. R. Wilkinson

J. G. Wilkinson

L. D. Wilkinson

R. L. Wilkinson

C. E. Williams

E. V. Williams

H. M. Williams

N. C. Williams

N. C. Williams, Jr.

T. G. Williams

A. A. Wilson

B. D. Wilson

M. F. Wimmer

G. H. Winecoff

J. G. Winkler

C. J. Winslow

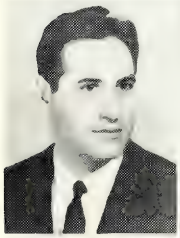
L. H. Witherspoon

H. C. Witter

T. R. Wolfe

C. F. Womble

H. H. Wood

T. H. Wood

W. W. Woodward

M. M. Workman

F. A. Wright

J. B. Yarbrough

W. H. Yokeley

C. G. Young

C. M. Young

H. C. Young, Jr.

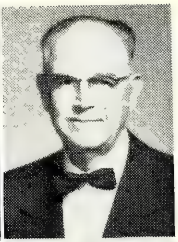
R. L. Young

R. L. Young, Jr.

R. T. Young

D. A. Yount, Jr.

P. W. Yount, Jr.

B. H. Ziglar

On the preceding pages are pictures of the ministers of the Western North Carolina Conference as of June 1, 1961, including Supplies with at least five years of service. Ministers' pictures not printed were not received by the Conference Secretary.

XI
Historical

1. Historical Sketch

"The Western North Carolina Conference shall include all North Carolina west of the North Carolina Conference, except Savannah Church, in Alleghany County, North Carolina; and also that part of North Carolina lying north of New River, and including that part of Virginia lying south of that river in the loop in Grayson County, Virginia; including all the territory in Carroll and Patrick Counties, Virginia, south of the crest of the Blue Ridge, and west of the Dan River." (Discipline, 1948, paragraph 1757.)

This territory is identical with that of the Western North Carolina Conference of the former Methodist Episcopal Church, South. All three branches of Methodism forming The Methodist Church are included in this new Conference. From the Blue Ridge-Atlantic Conference of the former Methodist Episcopal Church came thirty-nine ministers and 11,901 church members. The North Carolina Conference of the former Methodist Protestant Church contributed seventy-four ministers and 22,361 church members. The Western North Carolina Conference of the former Methodist Episcopal Church, South, added 377 ministers and 167,028 church members. This gave the new Conference 490 ministers, with twenty-eight others on trial, and 201,290 church members. The Blue Ridge-Atlantic Conference had held 62 sessions, the North Carolina Conference of the Methodist Protestant Church, 112, and the Western North Carolina, 50. (See Journal, 1939, Pages 115, 166).

2. Sessions of the Conference

Sessions	Where and When Held		Presiding Bishop	Secretary	Ministers Full Connection	Pastoral Charges	Total Membership
1	Greensboro	1939	Clare Purcell	Edgar H. Nease	490		
2	High Point	1940	Clare Purcell	Edgar H. Nease	492	392	194,448
3	Winston-Salem	1941	Clare Purcell	Edgar H. Nease	496	390	201,865
4	Charlotte	1942	Clare Purcell	Edgar H. Nease	496	402	202,133
5	Statesville	1943	Clare Purcell	Edgar H. Nease	502	410	204,854
6	Charlotte	1944	Clare Purcell	Edgar H. Nease	502	412	209,065
7	Greensboro	1945	Clare Purcell	Edgar H. Nease	515	425	214,205
8	Asheville	1946	Clare Purcell	Edgar H. Nease	517	426	220,473
9	Charlotte	1947	Clare Purcell	Edgar H. Nease	522	445	223,971
10	High Point	1948	Costen J. Harrell	Edgar H. Nease	524	450	226,387
11	Winston-Salem	1949	Costen J. Harrell	Edgar H. Nease	531	462	230,080
12	Asheville	1950	Costen J. Harrell	Edgar H. Nease	533	491	233,297
13	Greensboro	1951	Costen J. Harrell	Edgar H. Nease	544	506	237,325
14	Charlotte	1952	Costen J. Harrell	Charles D. White	556	504	240,393
15	High Point	1953	Costen J. Harrell	Charles D. White	569	515	244,900
16	Asheville	1954	Costen J. Harrell	Charles D. White	600	528	246,618
17	Charlotte	1955	Costen J. Harrell	Charles D. White	619	556	247,337
18	Winston-Salem	1956	Nolan B. Harmon	Charles D. White	639	569	249,221
19	Lake Junaluska	1957	Nolan B. Harmon	Charles D. White	640	576	251,346
20	Lake Junaluska	1958	Nolan B. Harmon	Charles D. White	647	593	254,080
21	Lake Junaluska	1959	Nolan B. Harmon	Charles D. White	658	610	255,078
22	Lake Junaluska	1960	Nolan B. Harmon	Charles D. White	672	623	257,599
23	Lake Junaluska	1961	Nolan B. Harmon	Charles D. White	703	634	260,369

3. Chronological Roll and Service Record through Conference, 1961

NOTE: The abbreviations used in this table follow: FC, Full Connection or Full Membership; R, Retired; E, Effective; OT, On Trial; X, by Conference Line Changes or Mergers Prior to Union; XY, Transferred from one of the groups of united Methodism to another prior to union; T, Transfer; RA, Readmission; S, Sabbatical; SY, Supernumerary; ST, Student without Pastoral Appointment. The abbreviations of Conference names are: NCMP, North Carolina Methodist Protestant; NC, North Carolina; WNC, Western North Carolina; BRA, Blue Ridge-Atlantic; and abbreviations for other state names indicate same for the Conference. *Indicates members of the former Methodist Protestant Church, which had no Deacon's Orders. (Was received from a denomination which had no order of Deacon.

Number	FULL NAME	Present Relation	FIRST ADMITTED			Full Connection	Ordained Deacon	Ordained Elder	How and When Admitted into this Conference		Year No Pension Credit	Year Retired	Years Full-Time Supply	Years Effective Service Completed
			Conference	Year	How									
1.	Ebenezer Myers	R	WNC	1890	OT	1892	1892	1894	OT	1890	23¾	1939		47
2.	Richard Lorenzo Ownbey	R	WNC	1893	RA	1904	1895	1899	T	1933	15¾	1945		47½
3.	Ernest Wyatt Fox	R	WNC	1895	OT	1897	1897	1899	OT	1895	21¾	1939		44
4.	Olin Peter Ader	R	WNC	1897	OT	1901	1899	1903	OT	1897	22¾	1941	2	41
5.	Moody Lee Chappell	R	Atlantic	1898	OT	1901	1898	1904	RA	1938	38¾	1940	2	24
6.	John Calvin Keever	R	WNC	1899	OT	1901	1901	1903	OT	1899	29½	1931		32
7.	J. L. A. Bumgarner	R	BRA	1901	OT	1908	1908	1910	OT	1901	16¾	1946		43
8.	Arminius Gray Dixon	R	NCMP	1901	OT	1901	*	1901	OT	1901	19¾	1941	1	40
9.	Thomas R. Wolfe	R	WNC	1902	OT	1904	1904	1906	T	1927	13¾	1947		45
10.	A. R. Bell	R	WNC	1903	OT	1905	1905	1909	OT	1903	29½	1931		28
11.	David English Camak	R	USC	1903	OT	1905	1905	1907	T	1934	14¾	1946		43
12.	William Thomas Albright	R	WNC	1904	OT	1906	1906	1909	OT	1904	17¾	1943		39
13.	John Albert Burgess	R	NCMP	1904	OT	1908	*	1908	OT	1904	20¾	1940		36
14.	Gideon Ireland Humphreys	R	MDMP	1904	OT	1906	*	1906	T	1939	11¾	1949		45½
15.	Charles Silas Kirkpatrick	R	WNC	1905	OT	1907	1905	1909	OT	1905	13¾	1947		42
16.	Marion Boyd Stokes	R	WNC	1905	OT	1907	1907	1909	OT	1905	12¾	1948		43
17.	Edmund Marshall Avett	R	WNC	1906	OT	1908	1908	1910	OT	1906	13¾	1947		41
18.	Arlindo B. Dennis	R	BRA	1906	OT	1908	1906	1910	OT	1906	20¾	1940	1	34
19.	Joseph Alexander Fry	R	WNC	1906	OT	1910	1905	1909	OT	1906	21¾	1939	4	33
20.	Joseph Spurgeon Hiatt	R	WNC	1906	OT	1908	1908	1910	OT	1906	4	1957	¼	50½
21.	Arthur Lionel Latham	R	BRA	1906	OT	1908	1908	1914	XY	1910	14¾	1946		40
22.	Ambrose Burgess	R	Atlantic	1907	OT	1909	1907	1915	X	1914	12¾	1948	2	41
23.	Edwin O. Cole	R	WNC	1907	OT	1914	1905	1909	RA	1914	10¾	1950		38¾
24.	Otho Jerome Jones	R	WNC	1907	OT	1909	1905	1911	OT	1907	12¾	1948	1	40¾
25.	Nicholas Snethen Ogburn	R	WNC	1907	OT	1914	1911	1914	OT	1907	10¾	1950		43
26.	Hubert Lee Powell	R	SC	1907	OT	1911	1904	1908	T	1912	14¾	1946		38¾
27.	Loy Durant Thompson	R	W. Texas	1907	OT	1909	1909	1911	T	1909	15¾	1945		38
28.	Clovis G. Chappell	R	Cen. Tex.	1908	OT	1910	1910	1912	T	1945	11¾	1949		41
29.	Roland Clinton Stubbins	R	NCMP	1908	OT	1911	*	1911	OT	1908	8¾	1952		44
30.	Joseph Henry Armbrust	R	Ohio	1909	OT	1915	1910	1916	XY	1919	7¾	1953		44
31.	Elmer T. Clark	R	St. Louis	1909	OT	1911	1911	1913	T	1952	3	1959		48¾
32.	Arthur Pinckney Ratledge	R	WNC	1909	OT	1912	1912	1914	OT	1909	9¾	1951		41¾
33.	Carl Reginald Allison	R	WNC	1910	OT	1912	1912	1915	OT	1910	11¾	1949	2	38¾
34.	Thomas A. Groce	R	WNC	1910	OT	1912	1912	1914	OT	1910	23¾	1937	1	27
35.	William Henry Pless	R	BRA	1910	OT	1915	1910	1917	OT	1910	15¾	1947		35
36.	Philip Linus Shore	R	WNC	1910	OT	1912	1912	1914	OT	1910	7¾	1954	2	42¾
37.	Zerna Vane Arthur	R	NW Iowa	1911	OT	1914	1914	1916	T	1938	18¾	1944		31
38.	Gilbert Reynolds Combs	R	Ky.	1911	OT	1913	1913	1915	T	1928	6¾	1954		43
39.	William Baxter Davis	R	WNC	1911	OT	1913	1910	1915	OT	1911	10¾	1950	1¼	38¾
40.	Alfred Coke Gibbs	R	WNC	1911	OT	1913	1913	1915	OT	1911	1	1960		48½
41.	Samuel Millard Needham	R	NCMP	1911	OT	1917	*	1917	XY	1918	12¾	1948		36¾
42.	David Horace Rhinehardt	R	WNC	1912	OT	1915	1915	1918	OT	1912	17¾	1943		31
43.	Archie Dean Shelton	R	NCMP	1912	OT	1917	*	1917	OT	1912	1	1960		47½
44.	Charles Maynard White	R	BRA	1912	OT	1914	1912	1916	OT	1912	18¾	1942	1½	30
45.	James Clark Cornette	R	Holston	1913	OT	1915	1915	1917	T	1918	6¾	1954		41
46.	Ernest Jones Harbison	R	WNC	1913	OT	1916	1916	1918	OT	1913	6¾	1954		40¾
47.	York Dudley Poole	R	BRA	1913	OT	1915	1915	1925	RA	1923	14¾	1953	5	33
48.	Clarence Excelle Rozzelle	R	WNC	1913	OT	1920	1920	1922	T	1931	6¾	1956	1	40¾
49.	Neil Carson Williams	R	WNC	1913	OT	1915	1915	1917	OT	1913	1	1960	1¾	46½
50.	George William Fink	R	WNC	1914	OT	1916	1914	1919	OT	1914	7¾	1953	4	38¾
51.	John Henry Green	R	WNC	1914	OT	1916	1916	1918	OT	1914	5¾	1956	1½	40¾
52.	Leonidas Braxton Hayes	R	WNC	1914	OT	1916	1916	1918	OT	1914	3	1958	2½	43½
53.	S. W. Johnson	R	BRA	1914	OT	1916	1914	1918	OT	1914	5¾	1955	¾	40¾
54.	Joseph Wesley Vestal	R	WNC	1914	OT	1916	1916	1918	OT	1914	4	1957	2	42½
55.	Henry Marvin Wellman	R	WNC	1914	OT	1916	1913	1918	T	1924	6¾	1954	2¼	39¾
56.	John Walter Combs	R	WNC	1915	OT	1918	1915	1920	OT	1915	8¾	1952	3	37
57.	Thomas Virgil Crouse	R	WNC	1915	OT	1917	1917	1919	OT	1915	12¾	1948		32¾
58.	William Adrian Jenkins	R	WNC	1915	OT	1917	1909	1915	OT	1915	12¾	1948	4	32¾
59.	Houston Grayor Allen	R	WNC	1916	OT	1918	1918	1920	OT	1916	3	1958		41½
60.	Joseph Marshall Green	R	WNC	1916	OT	1920	1920	1922	OT	1916	8¾	1952	½	36
61.	J. E. B. Houser	R	WNC	1916	OT	1919	1914	1920	OT	1916	6¾	1954		37¾

Number	FULL NAME	Present Relation	FIRST ADMITTED			Full Connection	Ordained Deacon	Ordained Elder	How and When Admitted into this Conference		Year No Pension Credit	Year Retired	Years Full-Time Supply	Years Effective Service Completed
			Conference	Year	How									
62.	John William Hoyle, Jr.	R	NC	1916	OT	1920	1920	1922	T	1922		1961		44½
63.	Edward Love Kirk	R	WNC	1916	OT	1918	1914	1918	T	1926	4¾	1956	½	39¾
64.	George Willis Clay	R	WNC	1917	OT	1920	1920	1922	OT	1917	5¾	1955		37¾
65.	McKinley Gladstone Ervin	R	WNC	1917	OT	1919	1919	1921	OT	1917		1961		43½
66.	Eugene Cannon Few	E	NC	1917	OT	1919	1919	1921	T	1947				43½
67.	James Boyd Fitzgerald	R	WNC	1917	OT	1919	1917	1921	OT	1917	2	1959		41½
68.	Joseph W. Fitzgerald	R	WNC	1917	OT	1919	1918	1820	OT	1917	3	1958	1	40½
69.	Martin William Heckard	R	WNC	1917	OT	1919	1918	1921	OT	1917	8¾	1952	2	35
70.	Raleigh Arlendo Hunter	R	NCMP	1917	OT	1918	*	1918	OT	1917	5¾	1955		38
71.	Charles Odell Kennerly	R	WNC	1917	OT	1919	1918	1921	OT	1917		1961		43½
72.	Ernest Cornelius Widenhouse	R	Holston	1917	OT	1921	1921	1923	T	1927	3	1958		40¾
73.	Emory Lester Ballard	R	MDMP	1918	OT	1919	*	1919	T	1924	3	1958		40¼
74.	James Marshall Barber	R	WNC	1918	OT	1920	1919	1923	OT	1918	4¾	1956	6	37¾
75.	Walter Mark Depp	R	Baltimore	1918	OT	1920	1916	1918	T	1945		1961		43¼
76.	Fred Osgood Dryman	R	WNC	1918	OT	1921	1921	1923	OT	1918	13¾	1947	3	29
77.	Robey Clemons Goforth	E	WNC	1918	OT	1920	1917	1917	OT	1918				42½
78.	Whitelaw Reid Harris	R	WNC	1918	OT	1920	1920	1923	OT	1918	4	1957		38½
79.	Nathaniel Mason Harrison	E	NCMP	1918	OT	1919	*	1919	RA	1954			½	38¾
80.	Roy Thomas Houts	R	W. Texas	1918	OT	1920	1920	1922	T	1930	4	1959		38¾
81.	Walter Reese Jenkins	R	WNC	1918	OT	1920	1919	1922	OT	1918	1	1960		41½
82.	Walter Blaine Thompson	R	WNC	1918	OT	1920	1917	1920	OT	1918	6¾	1954	5	35¾
83.	John Clyde Auman	R	NCMP	1919	OT	1921	*	1921	OT	1919	1	1960		40½
84.	Joe Cephas Gentry	R	WNC	1919	OT	1921	1921	1923	OT	1919	10¾	1950		31
85.	James Samuel Gibbs	R	WNC	1919	OT	1921	1921	1923	OT	1919	1	1960	1	40¾
86.	Roy Pressley Jones	R	BRA	1919	OT	1921	1921	1924	OT	1919	24¾	1936	4	17
87.	Karl Henry Koestline	R	FLA	1919	OT	1921	1921	1923	T	1943	3	1958		38½
88.	Clyde Owen Newell	R	Holston	1919	OT	1925	1925	1925	T	1930	9¾	1951		32
89.	Homer Casto	R	W. Va. M.P.	1920	OT	1921	*	1921	T	1920	19¾	1941		21
90.	Dorian Philip Grant	E	WNC	1920	OT	1924	1924	1953	RA	1946	5		4	18¾
91.	Theodore W. Hager	R	WNC	1920	OT	1922	1922	1924	OT	1920	5¾	1955	1	35
92.	Arthur Cicero Kennedy	R	WNC	1920	OT	1922	1922	1924	OT	1920	6¾	1954		34
93.	Robert McCollum Price	R	NC	1920	OT	1924	1924	1924	T	1951		1961		40½
94.	William Arthur Rollins	R	WNC	1920	OT	1922	1922	1924	OT	1920	4	1957		36¾
95.	John Robert Short	R	NCMP	1920	OT	1926	*	1926	OT	1920	11¾	1949		29
96.	E. H. Spencer	R	BRA	1920	OT	1923	1923	1925	OT	1920	14¾	1946		26
97.	Robert Elisha Ward	R	WNC	1920	OT	1922	1922	1924	OT	1920	10¾	1950	¼	30
98.	Gerald Ray Jordan	E	WNC	1921	OT	1923	1921	1925	OT	1921				39¾
99.	Walter James Miller	E	WNC	1921	OT	1924	1924	1926	OT	1921				39¾
100.	Carl Lee Fred Tate	R	WNC	1921	OT	1924	1922	1926	OT	1921	8	1958		31½
101.	Joseph Lindsey Trollinger	R	NCMP	1921	OT	1926	*	1926	OT	1921	4	1957		35½
102.	Guy Lattimore Wilkinson	E	WNC	1921	OT	1923	1922	1925	OT	1921				39¾
103.	John Robert Church	E	WNC	1922	OT	1924	1924	1926	OT	1922			2	38¾
104.	Harley Clinton Freeman	R	WNC	1922	OT	1924	1924	1926	OT	1922	3	1958		35¾
105.	Rufus Melvin Hauss	E	WNC	1922	OT	1925	1925	1927	OT	1922				38¾
106.	Marcus Edward Leftwich	R	WNC	1922	OT	1924	1924	1928	OT	1922	11¾	1949	1	27
107.	Walter Moore Rathburn	R	WNC	1922	OT	1924	1924	1926	OT	1922	5¾	1955		33
108.	Fred Lee Setzer	E	WNC	1922	OT	1924	1924	1926	OT	1922				38¾
109.	I. Leroy Shaver	R	WNC	1922	OT	1924	1919	1922	OT	1922	1	1960		37¾
110.	Raymond Alexander Smith	E	WNC	1922	OT	1937	1930	1938	RA	1935				30¾
111.	Frank Jackson Stough	R	WNC	1922	OT	1924	1922	1926	OT	1922	4	1957		34¾
112.	Embree Hoss Blackard	E	NY East	1923	OT	1925	1921	1925	T	1936				38¼
113.	George Blaine Clemmer	R	WNC	1923	OT	1925	1925	1927	OT	1923	3	1958		34¾
114.	Henry Roy Cornelius	R	WNC	1923	OT	1925	1925	1927	OT	1923	1	1960		36¾
115.	Daniel Harrison Dennis	R	BRA	1923	OT	1927	1927	1929	OT	1923	5¾	1955	4	32
116.	Michael Crawford Ellerbe	E	NC	1923	OT	1925	1925	1927	T	1943				37½
117.	Ezra Maurice Jones	R	WNC	1923	OT	1925	1925	1927	OT	1923	1	1960	2¼	36¾
118.	Aaron Watson Lynch	R	WNC	1923	OT	1925	1925	1927	OT	1923	3	1958		34¾
119.	Fred William Paschall	E	NCMP	1923	OT	1924	*	1924	T	1950				37½
120.	Mark Quarles Tuttle	E	WNC	1923	OT	1925	1925	1927	OT	1923				37¾
121.	Joseph Henry Brendall	E	WNC	1924	OT	1926	1926	1928	OT	1924				36¾
122.	Cansau Delane Brown	E	BRA	1924	OT	1933	1933	1936	XY	1931			¾	36½
123.	Oscar Lester Brown	E	WNC	1924	OT	1926	1926	1928	OT	1924				36¾
124.	Lacy Thomas Edens	R	WNC	1924	OT	1926	1926	1928	RA	1953	7¾	1953		7
125.	John W. Groce	R	WNC	1924	OT	1926	1925	1928	OT	1924	6¾	1954	2½	30
126.	Tyler Bennett Huneycutt	R	WNC	1924	OT	1926	1926	1928	OT	1924	4	1957		32¾
127.	Ovada Columbus Loy	E	NCMP	1924	OT	1928	*	1928	OT	1924				36½
128.	Edgar Harrison Nease	E	WNC	1924	OT	1926	1926	1929	OT	1924			½	36¾
129.	Coy Bascomb Newton	R	WNC	1924	OT	1926	1924	1926	OT	1924		1961	1	36¾
130.	Joseph Wayne Parker	E	WNC	1924	OT	1926	1925	1928	OT	1924			1¾	36¾
131.	Paul Revere Rayle	R	WNC	1924	OT	1926	1926	1928	OT	1924	9¾	1951		27
132.	Charles Edmund Ridge	R	NCMP	1924	OT	1927	*	1927	OT	1924	5¾	1955		31
133.	William Ernest Rufty	E	WNC	1924	OT	1926	1925	1928	OT	1924				36¾
134.	Henry Call Sprinkle, Jr.	E	NC	1924	OT	1930	1930	1932	T	1927	1			35½

Number	FULL NAME	Present Relation	FIRST ADMITTED Conference	Year	How	Full Connection	Ordained Deacon	Ordained Elder	How and When Admitted into this Conference	Year No Pension Credit	Year Retired	Years Full-Time Supply	Years Effective Service Completed
135.	Ptylla Ethan Bingham	E	NCMP	1925	OT	1930	*	1930	RA 1946				24¾
136.	Jabus Walter Braxton	E	NCMP	1925	OT	1929	*	1929	OT 1925				35½
137.	James Elwood Carroll	E	NCMP	1925	OT	1929	*	1929	OT 1925				35½
138.	Herman Franklin Duncan	E	WNC	1925	OT	1927	1927	1929	OT 1925				35¾
139.	Walter Richard Kelly	E	WNC	1925	OT	1927	1927	1929	OT 1925			½	35¾
140.	Fred Rufus Love	E	NCMP	1925	OT	1930	*	1930	OT 1925			1	35½
141.	Tyre Glenn Madison	E	NCMP	1925	OT	1930	*	1930	OT 1925				35½
142.	Eugene Warren Needham	E	WNC	1925	OT	1927	1927	1931	OT 1925				35¾
143.	Fridmann Rossborg	E	Norway	1925	OT	1927	1927	1929	T 1960				36
144.	Alfred Wade Thompson	R	BRA	1925	OT	1927	1927	1931	T 1942	3	1959		32½
145.	Grover Cleveland Graham	R	WNC	1926	OT	1929	1928	1930	OT 1926	3	1958		31½
146.	Chesley Carlisle Herbert, Jr.	E	NC	1926	OT	1930	1930	1932	T 1929				34½
147.	William Arthur Kale	E	NC	1926	OT	1929	1926	1931	T 1928				34½
148.	William Adams Kerr, Jr.	E	WNC	1926	OT	1928	1928	1931	RA 1949			1	25¾
149.	Edgar Owen Peeler	E	NCMP	1926	OT	1932	*	1932	OT 1926				34½
150.	Ivon Leard Roberts	E	WNC	1926	OT	1929	1929	1931	OT 1926				34¾
151.	Othor Lowe Robinson	E	WNC	1926	OT	1928	1928	1930	OT 1926				34¾
152.	James Bascom Tabor, Jr.	E	WNC	1926	OT	1928	1928	1930	OT 1926				34¾
153.	Caleb Jay Winslow	E	BRA	1926	OT	1931	1929	1932	OT 1926	1			33½
154.	Joseph Max Brandon	R	WNC	1927	OT	1929	1929	1931	OT 1927	1	1960	3	32½
155.	Grady Nicholson Dulin	E	WNC	1927	OT	1929	1929	1931	OT 1927			¼	33½
156.	Gurney Boyd Ferree	R	NCMP	1927	OT	1931	*	1931	OT 1927	8¾	1952		25
157.	Charlie Lee Grant	E	NCMP	1927	OT	1932	*	1932	OT 1927				33½
158.	James Chalmus Grose	E	WNC	1927	OT	1929	1929	1931	OT 1927				33½
159.	Merrimon Teague Hipps	E	WNC	1927	OT	1929	1929	1931	OT 1927				33½
160.	Frank Wade Kiker	E	WNC	1927	OT	1929	1929	1931	OT 1927				33½
161.	James Lloyd Love	E	NCMP	1927	OT	1932	*	1932	OT 1927				33½
162.	Vero R. Masters	E	WNC	1927	OT	1931	1931	1933	OT 1927			1	33½
163.	Frank Carl Smathers	E	Holston	1927	OT	1931	1930	1933	XY 1931				33¾
164.	Jasper Newton Snow	R	N.D.	1927	OT	1929	1929	1932	XY 1930	17¾	1943		16
165.	Garland Reid Stafford	E	WNC	1927	OT	1929	1929	1934	OT 1927				33½
166.	Lowell Clarence Stevens	R	BRA	1927	OT	1938	1937	1939	RA 1936	6¾	1954	2	20
167.	Thomas Hoyle Swofford	E	WNC	1927	OT	1929	1929	1931	OT 1927				33½
168.	Paul Watson Townsend	E	WNC	1927	OT	1929	1929	1934	OT 1927				33½
169.	Robert Dwight Ware	R	WNC	1927	OT	1929	1929	1931	T 1939	2¾	1958	½	31
170.	Clarence Edward Williams	E	WNC	1927	OT	1932	1932	1934	OT 1927			¾	33½
171.	Russell Lowell Young	R	WNC	1927	OT	1930	1930	1932	OT 1927		1961		33½
172.	Dewey Dosson Broome	E	NCMP	1928	OT	1931	1928	1931	T 1947	5¾			27
173.	Earl Albert Cook	R	NCMP	1928	OT	1933	*	1933	OT 1928	2	1959		30½
174.	Paxton Theodore Dixon	E	WNC	1928	OT	1930	1930	1932	OT 1928			1	32½
175.	Ellis P. Greene	E	BRA	1928	OT	1930	1930	1932	OT 1928				32½
176.	Womble Quay Grigg	E	WNC	1928	OT	1930	1930	1932	OT 1928				32½
177.	George Fielder Houck	E	WNC	1928	OT	1930	1930	1932	OT 1928			½	32½
178.	James George Huggin	E	WNC	1928	OT	1930	1930	1932	T 1945				32½
179.	Ralph Gray McClamroch	E	WNC	1928	OT	1930	1929	1932	OT 1928			3	32½
180.	John Leonard Rayle	E	WNC	1928	OT	1931	1931	1933	OT 1928			¾	32½
181.	Ivey Lawrence Sharpe	E	WNC	1928	OT	1930	1930	1932	OT 1928				32½
182.	William Simpson Smith	E	WNC	1928	OT	1930	1929	1932	OT 1928				32½
183.	Ganes Ervin White	E	WNC	1928	OT	1930	1930	1932	OT 1928				32½
184.	Ralph William Blanchard	R	N. Ind.	1929	OT	1932	1930	1932	T 1942	1	1960		31¼
185.	George Franklin Hood	E	WNC	1929	OT	1933	1933	1935	OT 1929				31½
186.	Brooks Jerome	R	WNC	1929	OT	1931	1931	1933	OT 1929	26¾	1934		5
187.	Alpheus Alexander Kyles	E	WNC	1929	OT	1931	1931	1933	OT 1929				31½
188.	William Rowell Locke	E	NH	1929	OT	1933	1930	1933	T 1950				32¼
189.	Vernon Adam Morton	E	BRA	1929	OT	1931	1931	1933	OT 1929				31½
190.	Clyde Ernest Murray	E	WNC	1929	OT	1931	1931	1933	OT 1929				31½
191.	Arthur Bascom Pearce, Jr.	E	Cen. N. Y.	1929	OT	1932	1932	1934	T 1948				31¾
192.	Harold Andrew Pruyn	E	Cen. Pa.	1929	OT	1931	1931	1933	T 1952				32¼
193.	Lee Foy Tuttle	E	WNC	1929	OT	1931	1931	1936	OT 1929				31½
194.	Robert Milton Varner	E	WNC	1929	OT	1932	1932	1934	OT 1929				31½
195.	Albert Crews Waggoner	E	WNC	1929	OT	1931	1931	1933	OT 1929				31½
196.	Roy James Barnwell	E	WNC	1930	OT	1932	1932	1934	OT 1930				30½
197.	Charles Phillips Bowles	E	WNC	1930	OT	1932	1932	1934	OT 1930				30½
198.	Samuel J. Brawley	R	BRA	1930	OT	1932	1932	1936	OT 1930	15¾	1945		15
199.	William Luther Harkey	E	BRA	1930	OT	1932	1932	1936	XY 1934				30¾
200.	Thomas Guthrie Highfill	E	WNC	1930	OT	1933	1933	1935	OT 1930				30½
201.	Fletcher Earl Howard	E	WNC	1930	OT	1936	1935	1938	OT 1930				30½
202.	Lewis Edward Mabry	E	NCMP	1930	OT	1934	*	1934	OT 1930				30½
203.	Julius Clay Madison	E	NCMP	1930	OT	1934	*	1934	OT 1930				30½
204.	James Brown McLarty	E	WNC	1930	OT	1932	1932	1934	OT 1930				30½
205.	Fletcher Nelson	E	WNC	1930	OT	1932	1930	1934	OT 1930				30½
206.	Clarence Watson Russell	E	WNC	1930	OT	1932	1932	1936	OT 1930				30½

Number	FULL NAME	Present Relation	FIRST ADMITTED Conference	Year	How	Full Connection	Ordained Deacon	Ordained Elder	How and When Admitted into this Conference	Year No Pension Credit	Year Retired	Years Full-Time Supply	Years Effective Service Completed
207.	Jesse Giles Wilkinson	E	WNC	1930	OT	1932	1932	1934	OT 1930				30½
208.	Joseph Garland Winkler	E	WNC	1930	OT	1932	1932	1934	OT 1930				30½
209.	Cornelius Fletcher Womble	E	WNC	1930	OT	1932	1930	1934	OT 1930			¾	30½
210.	Lee Paige Barnett	E	WNC	1931	OT	1933	1933	1936	OT 1931				29½
211.	William Howard Benfield	E	WNC	1931	OT	1933	1933	1936	OT 1931				29½
212.	Arthur Baxter Bruton	E	WNC	1931	OT	1933	1933	1935	OT 1931				29½
213.	John Howard Carper	E	WNC	1931	OT	1933	1933	1935	OT 1931			½	29½
214.	Moir Williamson Edwards	E	WNC	1931	OT	1933	1933	1935	OT 1931				29½
215.	William Harold Groce	E	WNC	1931	OT	1933	1933	1935	OT 1931				29½
216.	Norman Ara Huffman	E	WNC	1931	OT	1938	1938	1941	OT 1931				29½
217.	Frank Boone Jordan	E	WNC	1931	OT	1933	1933	1936	OT 1931				29½
218.	Herbert Frederick Kuehn	R	Malaya	1931	OT	1932	1931	1932	T 1949	1	1960		29½
219.	Alton Glenn Lackey	E	WNC	1931	OT	1933	1932	1935	OT 1931			6	29½
220.	Bayne Wesley Lefler	R	WNC	1931	OT	1933	1933	1936	OT 1931	1	1960		28½
221.	Byron Shankle	E	WNC	1931	OT	1935	1934	1936	OT 1931			1	29½
222.	Fred Harris Shinn	E	WNC	1931	OT	1933	1933	1935	OT 1931				29½
223.	James Carlisle Stokes	E	WNC	1931	OT	1937	1937	1939	OT 1931				29½
224.	John Lemacks Stokes II	E	WNC	1931	OT	1937	1937	1939	T 1953				29½
225.	John Calvin Vernon	E	NE. SO.	1931	OT	1933	1930	1932	T 1947				30¼
226.	Conrad Cline Washam	E	WNC	1931	OT	1933	1933	1935	OT 1931				29½
227.	Lewis Robeson Akers, Jr.	E	WNC	1932	OT	1934	1934	1936	OT 1932				28½
228.	James Ray Bowman	R	BRA	1932	OT	1937	1935	1937	OT 1932	2	1959		27¾
229.	Charles Wesley Clay	E	WNC	1932	OT	1934	1934	1937	OT 1932				28½
230.	Flake Revere Davis	E	NC	1932	OT	1934	1933	1936	T 1947				28½
231.	Leroy Brunson George	E	USC	1932	OT	1934	1934	1936	T 1950				28½
232.	Carl Howie King	E	WNC	1932	OT	1934	1933	1936	OT 1932				28½
233.	Walter Lee Lanier	E	WNC	1932	OT	1934	1934	1936	OT 1932				28½
234.	James Charles Reichard	E	WNC	1932	OT	1934	1934	1936	OT 1932			1	28½
235.	Charles Moody Smith	E	WNC	1932	OT	1934	1934	1936	OT 1932				28½
236.	Preston Long Smith	E	WNC	1932	OT	1934	1934	1936	OT 1932			3	28½
237.	Lindsay Fred Strader	E	WNC	1932	OT	1934	1934	1936	OT 1932				28½
238.	Frederick Ray Barber	E	WNC	1933	OT	1936	1936	1938	OT 1933				27½
239.	Winas Fletcher Beadle	E	LA	1933	OT	1937	1937	1940	T 1937				27½
240.	Earl Hall Brendall	E	WNC	1933	OT	1935	1935	1937	OT 1933				27½
241.	Vestal Palmer Crowder	E	WNC	1933	OT	1935	1935	1937	OT 1933				27½
242.	Jesse Rush Duncan	E	WNC	1933	OT	1935	1929	1937	OT 1933			¼	27½
243.	Robert Marion Hardee	E	WNC	1933	OT	1936	1934	1938	OT 1933				27½
244.	Wiley Jackson Huneycutt	E	WNC	1933	OT	1935	1935	1937	OT 1933				27½
245.	Daniel Thurman Huss	R	NCMP	1933	OT	1933	*	1933	OT 1933		1961		27½
246.	Hugh Dean Jessup	E	WNC	1933	OT	1936	1936	1938	OT 1933				27½
247.	Cicero William Kirby	R	WNC	1933	OT	1935	1935	1937	OT 1933	1	1960	2	26½
248.	Eugene Andrew Lamb	E	NCMP	1933	OT	1935	*	1935	OT 1933				27½
249.	Robert Mangum Laughlin	R	WNC	1933	OT	1935	1935	1937	OT 1933	11¾	1949		16
250.	E. W. Mills	R	BRA	1933	OT	1935	1932	1935	OT 1933			7½	27¾
251.	Dwight Moody Nifong	E	WNC	1933	OT	1935	1936	1938	OT 1933			2	27½
252.	Clifford Hinshaw Peace	E	WNC	1933	OT	1935	1935	1937	OT 1933				27½
253.	Harold Manson Robinson	E	WNC	1933	OT	1935	1936	1938	OT 1933				27½
254.	John Curtis Swaim	E	WNC	1933	OT	1935	1935	1938	OT 1933				27½
255.	Ralph Henderson Taylor	E	WNC	1933	OT	1935	1935	1937	OT 1933				27½
256.	Robert Gregory Tuttle	E	WNC	1933	OT	1936	1936	1938	OT 1933				27½
257.	Wilson Osborne Weldon	E	USC	1933	OT	1935	1935	1937	T 1936				27½
258.	Horace Edward Bolick	E	WNC	1934	OT	1936	1935	1938	OT 1934				26½
259.	McRae Crawford	E	WNC	1934	OT	1936	1936	1938	OT 1934				26½
260.	Oscar Lee Easter	E	NCMP	1934	OT	1938	*	1938	OT 1934				26½
261.	Rollin Parker Gibbs	E	WNC	1934	OT	1936	1936	1938	OT 1934				26½
262.	Cecil Gaston Hefner	E	WNC	1934	OT	1936	1936	1938	OT 1934				26½
263.	James Silvester Higgins	E	WNC	1934	OT	1936	1935	1938	OT 1934				26½
264.	Hoskie Otho Huss	E	WNC	1934	OT	1936	1936	1938	OT 1934	2			24½
265.	Arnold Alexander Lyerly	E	WNC	1934	OT	1936	1936	1938	OT 1934				26½
266.	Emmett Kennedy McLarty, Jr.	E	WNC	1934	OT	1936	1936	1938	OT 1934				26½
267.	Jesse Leo Pittard	E	NCMP	1934	OT	1939	*	1939	OT 1934				26½
268.	Aubert Marlyn Smith	E	NCMP	1934	OT	1938	*	1938	T 1941				26½
269.	Harlan Longstreet Creech, Jr.	E	WNC	1935	OT	1937	1937	1939	OT 1935				25½
270.	Sulon Gurney Ferree	E	NCMP	1935	OT	1939	*	1939	T 1940	2½			23
271.	Walter Kenneth Goodson	E	WNC	1935	OT	1937	1937	1939	OT 1935				25½
272.	Emsley Paul Hamilton	E	NCMP	1935	OT	1938	*	1938	OT 1935				25½
273.	Howard Roy Jordan	E	USC	1935	OT	1937	1937	1939	T 1947				25½
274.	Andrew Franklin Phibbs	E	WNC	1935	OT	1937	1938	1940	OT 1935				25½
275.	William Herman Yokeley	E	NCMP	1935	OT	1938	*	1938	OT 1935				25½
276.	James Alton Burris	E	SW MO	1936	OT	1938	1938	1940	T 1949				24¾
277.	Philip Lambeth Green	E	WNC	1936	OT	1938	1938	1940	OT 1936				24¾
278.	Enoch Marvin Hoyle, Jr.	E	WNC	1936	OT	1938	1938	1940	OT 1936				24¾

Number	FULL NAME	Present Relation	FIRST ADMITTED Conference	Year	How	Full Connection	Ordained Deacon	Ordained Elder	How and When Admitted into this Conference	Year No Pension Credit	Year Retired	Years Full-Time Supply	Years Effective Service Completed
279.	Waldo Forrest Keeler	E	WNC	1936	OT	1938	1938	1940	T 1946				24¾
280.	Edgar Conrad Price	E	WNC	1936	OT	1938	1938	1940	OT 1936			3	24¾
281.	Philip Linus Shore, Jr.	E	WNC	1936	OT	1938	1938	1940	OT 1936				24¾
282.	Richard James Starling	E	WNC	1936	OT	1938	1938	1940	OT 1936			1	24¾
283.	Paul Richard Taylor	E	WNC	1936	OT	1938	1938	1940	OT 1936				24¾
284.	Luther Alcorn Bennett	E	N. Miss.	1937	OT	1939	1939	1941	T 1957				23¾
285.	Joseph Max Brandon, Jr.	E	WNC	1937	OT	1939	1939	1941	OT 1937				23¾
286.	Abram Jones Cox	E	WNC	1937	OT	1939	1939	1941	OT 1937				23¾
287.	Dwight Bruton Mullis	E	WNC	1937	OT	1939	1939	1941	OT 1937				23¾
288.	Horwood Prettyman Myers, Jr.	E	Va.	1937	OT	1939	1939	1941	T 1942				23¾
289.	Malcom Cephas Reese	E	WNC	1937	OT	1929	1939	1941	OT 1937				23¾
290.	Charles Davis Stokes	E	WNC	1937	OT	1941	1940	1940	OT 1937				23¾
291.	Albert W. Wellons	E	BRA	1937	OT	1939	1939	1942	OT 1937				23¾
292.	Clegg Wallace Avett	E	WNC	1938	OT	1940	1940	1942	OT 1938				22¾
293.	Earl Davis Clarence Brewer	E	WNC	1938	OT	1940	1940	1942	T 1951				22¾
294.	Ray Spencer Cody	E	N. NY	1938	OT	1940	1938	1940	T 1952				23
295.	James Wiley Fowler, Jr.	E	WNC	1938	OT	1940	1940	1942	OT 1938				22¾
296.	Herbert Durant Garmon	E	NCMP	1938	OT	1940	1940	1942	OT 1938			1	22½
297.	John Julian Holmes	E	WNC	1938	OT	1940	1940	1942	OT 1938				22¾
298.	Everett Herman Lowman	E	WNC	1938	OT	1940	1940	1942	OT 1938				22¾
299.	William Burbanks Penny	E	NC	1938	FC	1938	*	1938	T 1943				22½
300.	Herbert H. Peterson	E	Malaya	1938	OT	1940	1939	1940	T 1957				23½
301.	James Edward Rink	E	WNC	1938	OT	1940	1940	1942	OT 1938				22¾
302.	William Cecil Sides, Jr.	E	WNC	1938	OT	1940	1940	1942	OT 1938				22¾
303.	Pearlie Franklin Snider	E	WNC	1938	OT	1940	1940	1944	OT 1938			2	22¾
304.	Brunson C. Wallace	E	Col.	1938	OT	1940	1940	1941	T 1952				23
305.	Floyd Wilson Dowd Bangle	E	WNC	1939	OT	1941	1941	1943	OT 1939				21¾
306.	George William Bumgarner	E	WNC	1939	OT	1941	1941	1943	OT 1939				21¾
307.	Andrew James Clemmer	E	WNC	1939	OT	1941	1941	1943	OT 1939			¼	21¾
308.	John Reynolds Hamilton	E	WNC	1939	OT	1941	1941	1943	OT 1939				21¾
309.	Cecil Linwood Heckard	E	WNC	1939	OT	1941	1941	1942	OT 1939				21¾
310.	Guy Arthur Hovis	E	WNC	1939	OT	1941	1928	1943	RA 1948	3		5	18¾
311.	Julian Astor Lindsey	E	WNC	1939	OT	1941	1941	1942	OT 1939				21¾
312.	Robert William McCulley	E	WNC	1939	OT	1941	1941	1943	OT 1939				21¾
313.	McMurry Smith Richey	E	WNC	1939	OT	1941	1941	1943	T 1954				21¾
314.	Courtney Beaman Ross	E	WNC	1939	OT	1941	1941	1943	OT 1939				21¾
315.	Bernard C. Russell	E	Fla.	1939	OT	1941	1940	1941	T 1955				22
316.	George Maurice Schreyer	E	WNC	1939	OT	1941	1941	1942	OT 1939			¼	21¾
317.	Harold Ross Simpson	E	NC	1939	OT	1941	1941	1943	T 1943				21½
318.	Hoyt Hampton Wood	E	WNC	1939	OT	1941	1941	1943	OT 1939			1	21¾
319.	William Ed Andrews	E	WNC	1940	OT	1942	1942	1944	OT 1940				20¾
320.	Sherrill Bost Biggers	E	WNC	1940	OT	1942	1942	1943	OT 1940				20¾
321.	Joseph Ray Bogle	E	Calif.	1940	OT	1942	1940	1942	T 1949				20¾
322.	Wade Robert Bustle	E	WNC	1940	OT	1942	1942	1944	OT 1940			1	20¾
323.	John Frank Cagle	E	WNC	1940	OT	1942	1942	1943	OT 1940				20¾
324.	Simeon Byron Nifong	E	WNC	1940	OT	1942	1942	1944	OT 1940			1½	20¾
325.	Lee Roy Spencer	E	WNC	1940	OT	1942	1942	1943	OT 1940			½	20¾
326.	Andrew Jackson Waldrep	E	N. Ga.	1940	OT	1942	1941	1942	T 1961				20½
327.	Charles Denny White	E	WNC	1940	OT	1942	1942	1944	T 1947			1	20¾
328.	William Randle Brantley	E	Memphis	1941	OT	1944	1943	1944	T 1956				20
329.	George Maurice Carver	E	WNC	1941	OT	1943	1943	1945	OT 1941				19¾
330.	Walter Douglas Corriher	E	WNC	1941	OT	1943	1943	1945	OT 1941				19¾
331.	Arthur Mitchell Faulkner	E	WNC	1941	OT	1943	1943	1943	OT 1941				19¾
332.	William Franklin Heffner	E	WNC	1941	OT	1943	1943	1945	OT 1941				19¾
333.	James Pinkney Hornbuckle, Jr.	E	WNC	1941	OT	1943	1943	1943	OT 1941			1¼	19¾
334.	Gilbert Earl Shelly Miller	E	WNC	1941	OT	1943	1943	1945	OT 1941				19¾
335.	Samuel Burns Moss	E	WNC	1941	OT	1943	1943	1945	OT 1941				19¾
336.	Miles Augustus McLean	E	WNC	1941	FC	1941	†	1936	FC 1941				19¾
337.	Horace Robert McSwain	E	NE Ohio	1941	OT	1944	1941	1944	T 1946				20
338.	Marion Wilson Nesbitt, Jr.	E	WNC	1941	OT	1943	1941	1943	OT 1941			3	19¾
339.	Ralph Herman Nicholson	E	WNC	1941	OT	1946	1943	1943	OT 1941				19¾
340.	Robert Henry Stamey	E	WNC	1941	OT	1943	1943	1945	OT 1941				19¾
341.	Walter Rowe Thompson	E	WNC	1941	OT	1943	1943	1945	OT 1941				19¾
342.	Furman Alexander Wright	E	WNC	1941	OT	1943	1943	1945	OT 1941				19¾
343.	Joseph Edmund Caldwell	E	WNC	1942	OT	1945	1945	1946	OT 1942				18¾
344.	James Woodrow Crawley	E	NE SO	1942	OT	1947	1942	1942	T 1942				19
345.	William B. A. Culp	E	WNC	1942	OT	1944	1943	1944	OT 1942			½	18¾
346.	Carl William Dennis	E	WNC	1942	OT	1944	1942	1944	OT 1942			2	18¾
347.	Ross Francisco	S	Holton	1942	OT	1945	1943	1945	T 1948	3			15¾
348.	Arthur Cicero Kennedy, Jr.	E	WNC	1942	OT	1944	1943	1944	T 1950				18¾
349.	William Tracy Medlin, Jr.	E	NC	1942	OT	1944	1943	1944	T 1944				18½
350.	Joe Thurman Melton	E	WNC	1942	OT	1944	1944	1945	OT 1942				18¾

Number	FULL NAME	Present Relation	FIRST ADMITTED			Full Connection	Ordained Deacon	Ordained Elder	How and When Admitted into this Conference	Year No Pension Credit	Year Retired	Years Full-Time Supply	Years Effective Service Completed
			Conference	Year	How								
351.	George Harlan Needham	E	WNC	1942	OT	1944	1943	1944	OT 1942			¼	18¾
352.	James Henry Phillips	E	Balt.	1942	FC	1943	†	1939	T 1947				19
353.	John James Powell	E	WNC	1942	OT	1944	1942	1944	OT 1942			1½	18¾
354.	Leroy Alexander Scott	E	WNC	1942	OT	1944	1943	1944	OT 1942			½	18¾
355.	Charles Eugene Shannon	E	WNC	1942	OT	1944	1943	1944	OT 1942				18¾
356.	Howard Charles Wilkinson	E	WNC	1942	OT	1944	1942	1944	OT 1942				18¾
357.	Charles Grey Beaman, Jr.	E	WNC	1943	OT	1945	1943	1945	OT 1943			¼	17¾
358.	Roy Edison Bell	E	WNC	1943	OT	1945	1944	1945	OT 1943				17¾
359.	Clark William Benson	E	WNC	1943	OT	1945	1944	1945	OT 1943			¼	17¾
360.	Charles Marvin Boggs	E	WNC	1943	OT	1945	1944	1945	OT 1943				17¾
361.	William Grady Burgin	E	WNC	1943	OT	1946	1946	1947	OT 1943			1	17¾
362.	Roy Delbert Byrum	E	WNC	1943	OT	1945	1944	1945	OT 1943				17¾
363.	James Edwin Carter	E	NC	1943	OT	1945	1943	1945	T 1949				17½
364.	Kenneth Willis Clark	E	WNC	1943	FC	1943	†	1926	FC 1943				17¾
365.	Jack Homer Cooke	E	WNC	1943	OT	1945	1944	1945	OT 1943			½	17¾
366.	George Bernice Culbreth	E	WNC	1943	OT	1945	1944	1945	OT 1943			¼	17¾
367.	Paul Hambleton Duckwall	E	WNC	1943	OT	1945	1944	1945	OT 1943				17¾
368.	Robert Elmo Early	E	WNC	1943	FC	1943	†	1932	FC 1943				17¾
369.	George Brinkman Ehlhardt	E	WNC	1943	OT	1945	1944	1945	OT 1943				17¾
370.	Charles Jerome Huneycutt	E	NC	1943	OT	1947	1944	1944	T 1952				17½
371.	John Sharpe Jordan	E	WNC	1943	OT	1945	1944	1947	OT 1943				17¾
372.	Carl Wesley Judy	E	WNC	1943	OT	1945	1944	1945	OT 1943				17¾
373.	John Albert Lowder	E	WNC	1943	OT	1945	1944	1945	OT 1943				17¾
374.	Asmond Leonard Maxwell, Jr.	E	NH	1943	OT	1945	1943	1945	T 1948				18
375.	Thaddeus Laverne McDonald, Jr.	E	WNC	1943	OT	1945	1944	1945	T 1945				17¾
376.	Ralph Lee Reed	E	WNC	1943	OT	1945	1944	1945	OT 1943				17¾
377.	Henry Isley Ridenhour	E	WNC	1943	OT	1947	1944	1944	OT 1943			¼	17¾
378.	William Alfred Rock, Jr.	E	WNC	1943	OT	1946	1944	1944	OT 1943				17¾
379.	Otis Dewey Smith	E	WNC	1943	OT	1945	1945	1947	OT 1943			½	17¾
380.	David Leon Stubbs, Jr.	E	WNC	1943	OT	1945	1944	1945	OT 1943				17¾
381.	Thomas Alston Summey, Jr.	E	WNC	1943	OT	1946	1943	1944	OT 1943			¼	17¾
382.	Jesse Lee Swinson	E	NY East	1943	OT	1947	1943	1943	T 1943				18
383.	Milford Vernon Thumm	E	WNC	1943	OT	1945	1944	1945	OT 1943			¼	17¾
384.	Rupert Gilmer Wagoner	E	WNC	1943	OT	1949	1949	1950	OT 1943	2			15¾
385.	Ray Paschal Waugh	E	WNC	1943	OT	1945	1944	1945	OT 1943				17¾
386.	Clyde Louis Collins	E	WNC	1944	OT	1947	1947	1948	OT 1944			¾	16¾
387.	Kenneth Dewey Crouse	E	WNC	1944	OT	1946	1945	1945	OT 1944			¼	16¾
388.	Roy Thomas Houts, Jr.	E	WNC	1944	OT	1947	1947	1950	OT 1944			1	16¾
389.	Creighton Boutelle Lacy	E	NY East	1944	OT	1946	1944	1948	T 1955				17
390.	Leo Rippy, Jr.	E	Tenn.	1944	OT	1946	1945	1946	T 1954				16¾
391.	Charles Edward Roy	E	WNC	1944	OT	1947	1944	1947	OT 1944				16¾
392.	Worth Burton Rogers	E	WNC	1944	OT	1947	1947	1950	OT 1944			¼	16¾
393.	Roger Wilkins Tucker	E	WNC	1944	OT	1946	1945	1946	OT 1944			¼	16¾
394.	Harley Morrison Williams	E	WNC	1944	OT	1946	1945	1946	OT 1944				16¾
395.	Neil Carson Williams, Jr.	E	WNC	1944	OT	1946	1946	1948	OT 1944				16¾
396.	James Albert Allen	E	WNC	1945	OT	1948	1948	1951	OT 1945				15¾
397.	James Edgar Cochran	E	WNC	1945	OT	1947	1946	1947	OT 1945			¼	15¾
398.	George Willie Dalton	E	WNC	1945	OT	1947	1946	1947	OT 1945				15¾
399.	Melton Edward Harbin	E	WNC	1945	OT	1947	1947	1948	OT 1945			1	15¾
400.	Miles Preston Hughes	E	N. Ala.	1945	OT	1947	1946	1947	T 1955				15½
401.	John Bernard Hurley	E	WNC	1945	OT	1947	1947	1948	OT 1945				15¾
402.	William Ralph Jacks	E	WNC	1945	OT	1948	1948	1949	OT 1945			3	15¾
403.	Jesse Louis Johnson, Jr.	E	WNC	1945	OT	1947	1946	1947	OT 1945				15¾
404.	Joseph Stephens Johnson	E	WNC	1945	OT	1947	1947	1948	OT 1945			1	15¾
405.	Glynn Aubrey Oglesby	E	NE Ohio	1945	OT	1949	1945	1945	T 1956				16
406.	Don Aubrey Payne	E	WNC	1945	OT	1949	1949	1951	OT 1945				15¾
407.	Joseph Marion Taylor, Jr.	E	WNC	1945	OT	1949	1949	1951	OT 1945				15¾
408.	Ernest Abner Fitzgerald	E	WNC	1946	OT	1949	1949	1950	OT 1946				14¾
409.	Charles Curtis Murray	E	WNC	1946	OT	1948	1948	1950	OT 1946			1¼	14¾
410.	Nathaniel Lindsay Oliver	E	WNC	1946	OT	1948	1948	1950	OT 1946				14¾
411.	Worth Alfred Sweet	E	WNC	1946	OT	1949	1949	1950	OT 1946			2	14¾
412.	Ray Franklin Swink	E	WNC	1946	OT	1948	1946	1948	OT 1946				14¾
413.	Gilreath Gildero Adams, Jr.	E	WNC	1947	OT	1949	1947	1949	OT 1947			¼	13¾
414.	William Webster Blanton	E	WNC	1947	OT	1950	1947	1952	OT 1947				13¾
415.	John Rogers Crew, Jr.	R	WNC	1947	OT	1951	1951	1953	OT 1947	2¾	1959	1	11
416.	Henry Clark Duncan	E	WNC	1947	OT	1949	1947	1949	OT 1947				13¾
417.	David Austin Hamilton	E	WNC	1947	OT	1949	1949	1951	OT 1947				13¾
418.	Hoyle Glen Lanier	E	WNC	1947	OT	1949	1947	1949	OT 1947				13¾
419.	Edgar Harrison Nease, Jr.	E	WNC	1947	OT	1949	1947	1949	OT 1947				13¾
420.	John James Shepard	E	WNC	1947	OT	1949	1947	1949	OT 1947			¼	13¾
421.	Ivan Akers Stephens	E	WNC	1947	OT	1949	1947	1949	OT 1947				13¾
422.	Durwood Belmont Alderman	E	WNC	1948	OT	1950	1950	1951	OT 1948				12¾

Number	FULL NAME	Present Relation	FIRST ADMITTED Conference	Year	How	Full Connection	Ordained Deacon	Ordained Elder	How and When Admitted into this Conference	Year No Pension Credit	Year Retired	Years Full-Time Supply	Years Effective Service Completed
423.	Horace Lee Blackwelder	E	WNC	1948	OT	1950	1950	1952	OT 1948				12¾
424.	Paul Martin Dennis	E	WNC	1948	FC	1948	†	1948	FC 1948				12¾
425.	Frank Hugh Edwards	E	WNC	1948	OT	1950	1949	1950	OT 1948				12¾
426.	Clyde Wheeler Faulkner	E	WNC	1948	OT	1950	1950	1952	OT 1948				12¾
427.	John Thurman Frazier, Jr.	E	WNC	1948	OT	1950	1948	1950	OT 1948				12¾
428.	Robert Haroldean Hipps	E	WNC	1948	OT	1950	1948	1950	OT 1948				12¾
429.	Harold Horton Hutson	E	Ohio	1948	OT	1950	1948	1950	T 1952				13
430.	Jerry Dwight Murray	E	WNC	1948	OT	1950	1948	1950	OT 1948				12¾
431.	Charles Alfred Smith	E	WNC	1948	OT	1953	1948	1960	OT 1948	5¾		3½	7
432.	Paul Wesley Yount, Jr.	E	WNC	1948	OT	1952	1948	1948	OT 1948				12¾
433.	Harold Covington Austin	E	WNC	1949	OT	1951	1949	1951	OT 1949				11¾
434.	Paul McRay Cassell	E	WNC	1949	OT	1951	1951	1953	OT 1949				11¾
435.	James Howell Coleman	E	WNC	1949	OT	1951	1950	1951	OT 1949				11¾
436.	Francis Beaury Cook	E	WNC	1949	OT	1951	1949	1951	OT 1949				11¾
437.	Robert Pinkney Crawley	E	WNC	1949	OT	1951	1950	1951	OT 1949				11¾
438.	William Camby Crummett	E	WNC	1949	OT	1952	1951	1953	OT 1949				11¾
439.	Jacob Bowles Golden	E	WNC	1949	OT	1954	1951	1954	OT 1949				11¾
440.	Floyd Lee Heckard	E	N. Ga.	1949	OT	1951	1949	1951	T 1950				11¾
441.	Raymus Franklin Hilliard	E	WNC	1949	OT	1953	1952	1954	OT 1949				11¾
442.	Orion Neely Hutchinson, Jr.	E	WNC	1949	OT	1951	1951	1952	OT 1949				11¾
443.	Herbert Morehouse Jamieson	E	NC	1949	OT	1953	1953	1956	T 1960				11½
444.	Joseph Williams Lasley	E	WNC	1949	OT	1951	1949	1951	OT 1949				11¾
445.	Warren Calvin Leonard	E	WNC	1949	FC	1949	†	1945	FC 1949				11¾
446.	Neil Vannoy McGlamery	E	WNC	1949	OT	1951	1949	1951	OT 1949				11¾
447.	Robert F. Nay	E	Miss.	1949	OT	1951	1950	1952	T 1958				12
448.	John Silas Oakley	E	WNC	1949	OT	1951	1951	1953	OT 1949				11¾
449.	Ernest Dillard Page	E	WNC	1949	OT	1951	1950	1951	OT 1949				11¾
450.	Joseph Ray Petree	E	WNC	1949	OT	1951	1949	1951	OT 1949				11¾
451.	Roy Clayton Putnam	E	WNC	1949	OT	1951	1950	1952	OT 1949				11¾
452.	George Cleveland Starr, Jr.	E	Va.	1949	OT	1951	1951	1953	T 1952			2	11¾
453.	James Dixon Turner	E	WNC	1949	OT	1951	1949	1951	OT 1949				11¾
454.	Alvin Austin Wilson	E	WNC	1949	OT	1951	1950	1952	OT 1949				11¾
455.	Garland Howard Allred	E	WNC	1950	OT	1952	1951	1952	OT 1950			1	10¾
456.	Daniel Edwin Bailey	E	WNC	1950	OT	1952	1952	1953	OT 1950			¾	10¾
457.	William Brown Bobbitt, Jr.	E	WNC	1950	OT	1952	1951	1952	OT 1950			1½	10¾
458.	Paul Alexander Bruton	E	WNC	1950	OT	1952	1952	1954	OT 1950			3	10¾
459.	David Wayland Charlton, Jr.	E	WNC	1950	OT	1952	1950	1952	OT 1950				10¾
460.	Joe Lane Ervin	E	WNC	1950	OT	1952	1952	1954	OT 1950			1	10¾
461.	Okel Elwood Evans	E	WNC	1950	OT	1952	1952	1954	OT 1950				10¾
462.	Bernard Ray Fitzgerald	E	WNC	1950	OT	1952	1952	1954	OT 1950			1	10¾
463.	Joseph Alton Fitzgerald	E	WNC	1950	OT	1952	1952	1954	OT 1950				10¾
464.	William Edward Fitzgerald	E	WNC	1950	OT	1952	1952	1954	OT 1950			2	10¾
465.	Raymond Jennings Hahn	E	Ky.	1950	OT	1952	1952	1953	T 1952				10¾
466.	Jack D. Harris	E	Va.	1950	FC	1950	†	1948	T 1951				10¾
467.	James Theron Ingram	E	WNC	1950	OT	1952	1950	1952	OT 1950			1	10¾
468.	John Joseph Pershing Kincaid	E	WNC	1950	OT	1953	1953	1954	OT 1950			1	10¾
469.	Charles McKinley Maness, Jr.	E	WNC	1950	OT	1952	1952	1953	OT 1950				10¾
470.	Ralph Miller	E	WNC	1950	OT	1952	1950	1952	OT 1950				10¾
471.	Kenneth Robbins Moore	E	WNC	1950	OT	1952	1950	1952	OT 1950				10¾
472.	Clyde Dwight Pyatt	E	WNC	1950	OT	1953	1951	1953	OT 1950				10¾
473.	Charles Wesley Randolph	E	WNC	1950	OT	1952	1952	1955	OT 1950				10¾
474.	William Thomas Ratchford	E	WNC	1950	OT	1952	1950	1952	OT 1950			1	10¾
475.	George Wesley Rudisill	E	WNC	1950	OT	1952	1950	1952	OT 1950				10¾
476.	Robert Wilson Walters	E	Tenn.	1950	OT	1952	1950	1952	T 1951				10¾
477.	Milton Gordon Widenhouse	E	WNC	1950	OT	1953	1951	1953	OT 1950				10¾
478.	Carlton Gaither Alspaugh, Jr.	E	WNC	1951	OT	1953	1951	1953	OT 1951			2	9¾
479.	William Charles Anderson	E	WNC	1951	OT	1953	1953	1955	OT 1951				9¾
480.	Fletcher Lanier Andrews	E	N. Ga.	1951	OT	1953	1952	1953	T 1959				10
481.	Robert Parham Bunch	E	WNC	1951	OT	1953	1953	1954	OT 1951				9¾
482.	Arthur Lee Chamblee, Jr.	E	WNC	1951	OT	1953	1953	1955	OT 1951			¾	9¾
483.	Alonzo Richard Davis	E	WNC	1951	OT	1953	1953	1954	OT 1951				9¾
484.	Clarence Harley Dickson	E	WNC	1951	OT	1953	1952	1953	OT 1951				9¾
485.	Robert Allen Foster	E	WNC	1951	OT	1953	1952	1953	OT 1951			¼	9¾
486.	Floyd Doyle Freeman	E	WNC	1951	OT	1954	1952	1954	OT 1951				9¾
487.	Donald Killian Funderburk	E	WNC	1951	OT	1953	1953	1954	OT 1951				9¾
488.	James Samuel Gibbs, Jr.	E	WNC	1951	OT	1953	1952	1953	OT 1951				9¾
489.	John William Hoyle, III	E	WNC	1951	OT	1953	1951	1953	OT 1951				9¾
490.	Thomas Anderson Langford	E	WNC	1951	OT	1954	1953	1954	OT 1951				9¾
491.	Letchford Bain Laye	E	WNC	1951	OT	1953	1953	1955	OT 1951				9¾
492.	John Richard Little	E	WNC	1951	OT	1953	1952	1954	OT 1951			2	9¾
493.	John James Miller	E	La.	1951	FC	1951	†	1949	T 1951				10
494.	Glenn Reeves McCulley	E	WNC	1951	OT	1953	1951	1953	OT 1951				9¾

Number	FULL NAME	Present Relation	FIRST ADMITTED Conference	Year	How	Full Connection	Ordained Deacon	Ordained Elder	How and When Admitted into this Conference	Year No Pension Credit	Year Retired	Years Full-Time Supply	Years Effective Service Completed
495.	Charles Franklin Pennigar	E	WNC	1951	OT	1954	1953	1954	OT 1951				9¾
496.	Alton Gilford Perkins	E	WNC	1951	FC	1951	*	1945	FC 1951			½	9¾
497.	Henry Morrison Pollock	E	WNC	1951	OT	1954	1954	1956	OT 1951				9¾
498.	Vernon Jerome Ramsey	E	WNC	1951	OT	1953	1951	1953	OT 1951				9¾
499.	David Lowry Swain	E	WNC	1951	OT	1959	1951	1959	OT 1951				9¾
500.	George William Thompson	E	WNC	1951	OT	1953	1953	1955	OT 1951				9¾
501.	Joseph Meeke Goode Warner	E	WNC	1951	OT	1953	1951	1953	OT 1951				9¾
502.	Raymond Lee Wilkinson	E	NC	1951	OT	1953	1953	1954	T 1954				9½
503.	Miles Marion Workman	E	WNC	1951	OT	1953	1951	1953	OT 1951				9¾
504.	Hugh Claude Young, Jr.	E	WNC	1951	OT	1953	1953	1954	OT 1951				9¾
505.	Russell Lowell Young, Jr.	E	WNC	1951	OT	1953	1953	1954	OT 1951				9¾
506.	Billy Cretts Adams	E	WNC	1952	OT	1954	1954	1956	OT 1952				8¾
507.	Eugene Joseph Bauer	E	WNC	1952	OT	1954	1952	1953	OT 1952				8¾
508.	William Neal Blanton, Jr.	E	WNC	1952	OT	1954	1952	1954	OT 1952				8¾
508.	Newell Campbell Bush	E	WNC	1952	OT	1954	1954	1956	OT 1952				8¾
510.	Clarence Jack Caudill	E	WNC	1952	OT	1954	1953	1954	OT 1952				8¾
511.	John Holmes Christy, Jr.	E	WNC	1952	OT	1954	1953	1954	OT 1952				8¾
512.	Avery Arthur Ferguson	E	WNC	1952	OT	1954	1954	1958	OT 1952			1	8¾
513.	William Tyndale Forbis	E	WNC	1952	OT	1955	1955	1958	OT 1952				8¾
514.	Everett Reckard Freeman	E	WNC	1952	OT	1954	1954	1956	OT 1952				8¾
515.	Phillip Hamilton Gibbs	E	WNC	1952	OT	1954	1954	1955	OT 1952				8¾
516.	Earl Kay Gibson	E	WNC	1952	OT	1954	1954	1955	OT 1952				8¾
517.	Joseph Edward Green	E	WNC	1952	OT	1954	1954	1956	OT 1952			3	8¾
518.	James Thomas Hall	E	WNC	1952	OT	1954	1953	1954	OT 1952				8¾
519.	Joseph J. Hauser	E	WNC	1952	OT	1954	1954	1955	OT 1952				8¾
520.	William Thornton Hawkins	E	WNC	1952	OT	1954	1953	1954	OT 1952				8¾
521.	Kenneth Arthur Horn	E	WNC	1952	OT	1954	1952	1954	OT 1952				8¾
522.	Kenneth Marshall Johnson	E	WNC	1952	OT	1954	1953	1955	OT 1952				8¾
523.	Ralph Earl Kayler	E	WNC	1952	OT	1954	1953	1955	OT 1952			½	8¾
524.	John Clifford Kendrick	E	WNC	1952	OT	1954	1949	1951	OT 1952			5¼	8¾
525.	Dwight Winfred Mashburn	E	WNC	1952	OT	1954	1952	1954	OT 1952				8¾
526.	Russell Thompson Montfort	E	WNC	1952	OT	1954	1952	1954	OT 1952				8¾
527.	Zane Grey Norton	E	WNC	1952	OT	1954	1952	1954	OT 1952			½	8¾
528.	Irvine Pressley Rutledge	E	WNC	1952	OT	1954	1954	1956	OT 1952			1	8¾
529.	Daniel Dennis Sain	ST.	WNC	1952	OT	1956	1954	1957	OT 1952				8¾
530.	George Edwin Smith	E	WNC	1952	OT	1954	1954	1956	OT 1952				8¾
531.	Joe Carlton Smith	E	WNC	1952	OT	1954	1953	1959	OT 1952				8¾
532.	Thomas Hoyle Swofford, Jr.	E	WNC	1952	OT	1954	1953	1954	T 1958				8¾
533.	Joseph Blake Tyson	E	WNC	1952	OT	1956	1953	1956	OT 1952				8¾
534.	Goldie Adam Upton	E	WNC	1952	OT	1954	1954	1956	OT 1952			1	8¾
535.	George Hoyle Winecoff	E	WNC	1952	OT	1954	1954	1955	OT 1952				8¾
536.	Alvin Gray Amick	E	WNC	1953	OT	1955	1953	1959	OT 1953				7¾
537.	Lawrence Edgerton Barden	E	WNC	1953	OT	1955	1954	1956	OT 1953				7¾
538.	Carl Benjamin Barr, Jr.	E	WNC	1953	OT	1955	1955	1958	OT 1953				7¾
539.	Grady Ross Barringer	E	WNC	1953	OT	1955	1954	1955	OT 1953				7¾
540.	Floyd Grayson Bottoms	E	WNC	1953	OT	1955	1955	1957	OT 1953				7¾
541.	Kelly Clarence Brendle	E	WNC	1953	OT	1955	1953	1955	OT 1953				7¾
542.	Russell Nettles Burson	E	Ala.	1953	OT	1955	1954	1955	T 1955				8
543.	David Morrill Cowart	E	WNC	1953	OT	1955	1953	1955	OT 1953				7¾
544.	Richard Joseph Crowder	E	WNC	1953	OT	1955	1953	1955	OT 1953				7¾
545.	Lewis Henry Evans, Jr.	E	WNC	1953	OT	1955	1953	1955	OT 1953				7¾
546.	Roy Lee Grant	E	WNC	1953	OT	1954	†	1956	OT 1953				7¾
547.	James Chalmus Grose, Jr.	E	WNC	1953	OT	1956	1955	1956	OT 1953			¾	7¾
548.	Billie Allen Haire	E	WNC	1953	OT	1955	1953	1955	OT 1953				7¾
549.	Earle Ross Haire	E	WNC	1953	OT	1955	1953	1955	OT 1953				7¾
550.	Emmett Ernest Hiatt, Jr.	E	WNC	1953	OT	1955	1953	1955	OT 1953				7¾
551.	Fred Adam Hill	E	WNC	1953	OT	1955	1953	1955	OT 1953				7¾
552.	Walter Edward Hudgins	E	WNC	1953	OT	1955	1953	1955	OT 1953				7¾
553.	Boyce Huffstetler	E	WNC	1953	OT	1955	1955	1958	OT 1953			¾	7¾
554.	Paul Daniel Lowder	E	WNC	1953	OT	1955	1953	1955	OT 1953				7¾
555.	John Kermit Miller	E	WNC	1953	OT	1955	1953	1955	OT 1953				7¾
556.	Benny Thomas Myers	E	WNC	1953	OT	1955	1953	1955	OT 1953				7¾
557.	Robert Lee Oakley	E	WNC	1953	OT	1955	1955	1958	OT 1953				7¾
558.	Charles Elbert Page	E	WNC	1953	OT	1955	1953	1955	OT 1953				7¾
559.	Arthur James Pearce	E	WNC	1953	OT	1956	1956	1957	OT 1953				7¾
560.	Edgar Fletcher Pepper, Jr.	E	WNC	1953	OT	1955	1954	1955	OT 1953				7¾
561.	Ernest McDowell Reagan, Jr.	E	WNC	1953	OT	1955	1955	1955	OT 1953				7¾
562.	Donald Edward Rollins	E	WNC	1953	OT	1955	1955	1956	OT 1953				7¾
563.	Harold F. Schram	E	N. Ind.	1953	OT	1956	1954	1956	T 1957				8
564.	Wayne Gowan Shelton	E	WNC	1953	OT	1955	1953	1955	OT 1953				7¾
565.	John Robinson Sills	E	WNC	1953	OT	1955	1954	1955	OT 1953				7¾
566.	Ben Franklin Stamey	E	WNC	1953	OT	1955	1953	1955	OT 1953				7¾

Number	FULL NAME	Present Relation	FIRST ADMITTED Conference	Year	How	Full Connection	Ordained Deacon	Ordained Elder	How and When Admitted into this Conference	Year No Pension Credit	Year Retired	Years Full-Time Supply	Years Effective Service Completed
567.	Thomas Barber Stockton	E	WNC	1953	OT	1956	1953	1956	OT 1953				7¾
568.	Dan Pressley Stowe	E	WNC	1953	OT	1955	1953	1957	OT 1953				7¾
569.	Russell Harold Strader	E	WNC	1953	OT	1955	1954	1955	OT 1953				7¾
570.	Nelson Falls Adams	E	WNC	1954	OT	1956	1956	1959	OT 1954				6¾
571.	Thornton Dixon Adams	E	WNC	1954	OT	1956	1954	1956	OT 1954				6¾
572.	James McCoy Armstrong, Jr.	E	WNC	1954	OT	1956	1954	1956	OT 1954				6¾
573.	George Elton Auman	E	WNC	1954	OT	1959	1956	1959	OT 1954				6¾
574.	John Hyce Barnes	E	WNC	1954	OT	1956	1954	1956	OT 1954				6¾
575.	Herman Calvin Beck	E	WNC	1954	OT	1956	1956	1958	OT 1954				6¾
576.	William Ormond Bigham	E	WNC	1954	OT	1956	1954	1956	OT 1954				6¾
577.	Earl Clifford Black, Jr.	E	WNC	1954	OT	1956	1955	1957	OT 1954			¾	6¾
578.	Donald Gene Bridger	E	WNC	1954	OT	1958	1956	1958	OT 1954			1	6¾
579.	Harlan Longstreet Creech III	E	WNC	1954	OT	1961	1955	1961	OT 1954				6¾
580.	Robert John Goldston	E	WNC	1954	OT	1956	1956	1957	OT 1954				6¾
581.	Edward Madison Heath	E	WNC	1954	OT	1956	1955	1956	OT 1954				6¾
582.	Theodore Schott Hoffman	E	W. Va.	1954	OT	1956	1954	1957	T 1961				6¾
583.	J. Edwin Houk	E	WNC	1954	OT	1956	1954	1956	OT 1954				6¾
584.	Michael Ross Howard	E	WNC	1954	OT	1956	1954	1956	OT 1954				6¾
585.	Thomas Smith Lee, Jr.	E	N. Ala.	1954	OT	1957	1956	1957	T 1960				6¾
586.	Gene Houston Little	E	WNC	1954	OT	1956	1954	1956	OT 1954				6¾
587.	Cecil Kenneth Myrick	E	WNC	1954	OT	1956	1954	1957	OT 1954				6¾
588.	John Lloyd McWhorter	E	WNC	1954	OT	1956	1955	1956	OT 1954				6¾
589.	Edwin Garber Needham	E	WNC	1954	OT	1956	1956	1957	OT 1954				6¾
590.	Robert Johnson Ralls	E	WNC	1954	OT	1959	1954	1959	OT 1954				6¾
591.	Charles Adams Rhinehart	E	WNC	1954	OT	1956	1956	1958	OT 1954				6¾
592.	Neil Edward Smith	E	WNC	1954	OT	1956	1954	1956	OT 1954				6¾
593.	Barrett Dallas Wilson	E	WNC	1954	OT	1956	1956	1957	OT 1954				6¾
594.	Loy Hahn Witherspoon	ST.	WNC	1954	OT	1956	1955	1956	OT 1954				6¾
595.	Fred Donald Beaty	E	WNC	1955	OT	1959	1955	1959	OT 1955				5¾
596.	James Stanley Bellamy	E	WNC	1955	OT	1957	1957	1958	OT 1955				5¾
597.	Erman Franklin Bradley	E	WNC	1955	OT	1960	1957	1960	OT 1955				5¾
598.	Charles Ervin Bruce	E	WNC	1955	OT	1960	1958	1960	OT 1955				5¾
599.	John Matthew Burton	E	WNC	1955	OT	1959	1957	1959	OT 1955				5¾
600.	William Warren Butler	ST.	WNC	1955	OT	1958	1956	1958	OT 1955				5¾
601.	Morris Jennings Byers	E	WNC	1955	OT	1960	1957	1960	OT 1955				5¾
602.	John Harley Cecil	E	WNC	1955	OT	1958	1955	1958	OT 1955				5¾
603.	Hubert Conrad Clinard	E	WNC	1955	OT	1961	1958	1961	OT 1955				5¾
604.	Howard Luther Coleman	E	WNC	1955	OT	1959	1955	1959	OT 1955				5¾
605.	Reginald James Cooke	E	WNC	1955	OT	1958	1955	1958	OT 1955				5¾
606.	Walter Orville Cooper	E	WNC	1955	OT	1957	1955	1957	OT 1955				5¾
607.	Earl Pickett Crow, Jr.	E	WNC	1955	OT	1960	1955	1960	OT 1955				5¾
608.	Bobby Joe Dennis	E	WNC	1955	OT	1959	1957	1959	OT 1955				5¾
609.	Donald Lagary Fisher	E	WNC	1955	OT	1959	1957	1959	OT 1955				5¾
610.	Jimmy Conrad Gilland	E	WNC	1955	OT	1959	1957	1959	OT 1955				5¾
611.	Johnnie Everett Hawkins	E	WNC	1955	OT	1958	1955	1958	OT 1955				5¾
612.	Donald Williams Haynes	E	WNC	1955	OT	1958	1956	1958	OT 1955				5¾
613.	George Earl Lyndon, Jr.	E	WNC	1955	OT	1957	1956	1957	T 1960				5¾
614.	Francis Smithwick McFarland	E	WNC	1955	OT	1957	1955	1957	OT 1955				5¾
615.	David Bryce Parker	E	WNC	1955	OT	1958	1955	1958	OT 1955				5¾
616.	Cloyce Craven Phillips	E	Ky.	1955	OT	1956	1956	1958	T 1955				5¾
617.	Wade Glenn Rogers	E	WNC	1955	OT	1957	1954	1957	OT 1955			6	5¾
618.	James Cooper Singleton	E	WNC	1955	OT	1960	1958	1960	OT 1955				5¾
619.	Jack Courtney Smith	E	WNC	1955	OT	1957	1955	1957	OT 1955				5¾
620.	Dorris Payne Smotherman, Jr.	E	Tenn.	1955	OT	1957	1955	1957	T 1957				5¾
621.	John Perry Spillman, Jr.	E	WNC	1955	OT	1958	1956	1958	OT 1955				5¾
622.	Benjamin Taylor Steele	E	WNC	1955	OT	1959	1955	1959	OT 1955				5¾
623.	Ernest Ulin Stephens	E	WNC	1955	OT	1957	1954	1957	OT 1955			11	5¾
624.	Ray Columbus Stephens	E	WNC	1955	OT	1959	1957	1959	OT 1955			1	5¾
625.	Kenneth Merwin Taylor	E	Fla.	1955	OT	1957	1955	1957	T 1957				6
626.	Joseph Charles Wakefield	E	WNC	1955	OT	1957	†	1953	OT 1955				5¾
627.	Wayne William Woodward	E	WNC	1955	OT	1958	1957	1959	OT 1955				5¾
628.	Charles Milton Young	E	WNC	1955	OT	1959	1955	1959	OT 1955				5¾
629.	Robert Wesley Younts	E	WNC	1955	OT	1958	1956	1958	OT 1955				5¾
630.	Benjamin Holder Ziglar	E	WNC	1955	OT	1957	1957	1959	OT 1955			7¼	5¾
631.	Mack Monroe Armstrong	E	WNC	1956	OT	1960	1958	1960	OT 1956				4¾
632.	Douglas Roach Beard, Jr.	E	WNC	1956	OT	1961	1956	1961	OT 1956				4¾
633.	Paul Raymond Berrier	E	WNC	1956	OT	1959	1956	1959	OT 1956				4¾
634.	Giles Oren Bowman	E	WNC	1956	OT	1960	1957	1960	OT 1956				4¾
635.	Iverson McCoy Brendle	E	WNC	1956	OT	1958	1947	1949	OT 1956			14	4¾
636.	Charles William Buckey	E	WNC	1956	OT	1959	1958	1960	OT 1956				4¾
637.	Roy Lamar Eubanks	E	WNC	1956	OT	1960	1956	1960	OT 1956				4¾
638.	Henry Franklin Flowers	E	N. Ala.	1956	OT	1961	1958	1961	T 1959				4¾

Number	FULL NAME	Present Relation	FIRST ADMITTED Conference	Year	How	Full Connection	Ordained Deacon	Ordained Elder	How and When Admitted into this Conference	Year No Pension Credit	Year Retired	Years Full-Time Supply	Years Effective Service Completed
639.	June Page Greene	E	WNC	1956	OT	1959	1958	1960	OT 1956				4¾
640.	Oros Leo Hancock, Jr.	E	WNC	1956	OT	1960	1957	1960	OT 1956				4¾
641.	Billy Van Hunter	E	WNC	1956	OT	1959	1958	1960	OT 1956				4¾
642.	Richard Bailey Jarrett	E	W. Va.	1956	OT	1958	1957	1958	T 1961				4¾
643.	Joel Thomas Key	E	WNC	1956	OT	1961	1956	1961	OT 1956				4¾
644.	Joseph Russell Morris	E	WNC	1956	OT	1960	1958	1960	OT 1956				4¾
645.	Charles Ruben McKinney	E	WNC	1956	OT	1958	1954	1956	OT 1956			5	4¾
646.	James Allen Northington	E	WNC	1956	OT	1960	1958	1960	OT 1956				4¾
647.	Norman Hill Pusey	E	WNC	1956	FC	1956	1946	1947	FC 1956				4¾
648.	George Parks Robinson	E	WNC	1956	OT	1960	1956	1960	OT 1956				4¾
649.	Robert Glenn Russell, Jr.	E	WNC	1956	OT	1959	1956	1959	OT 1956				4¾
650.	Charles William Sartin	E	WNC	1956	OT	1958	1956	1958	OT 1956				4¾
651.	Kyle Newton Smith	E	WNC	1956	OT	1959	1957	1959	OT 1956				4¾
652.	Tracy Howard Streater	E	WNC	1956	OT	1960	1958	1960	OT 1956				4¾
653.	Raymond Clifton Summey	E	WNC	1956	OT	1960	1958	1960	OT 1956				4¾
654.	James Marion Thurman	E	N. Ala.	1956	OT	1960	1957	1960	T 1958				4¾
655.	Billy Mac Whiteside	E	WNC	1956	OT	1959	1956	1959	OT 1956				4¾
656.	Howard Ray Wilkinson	E	WNC	1956	OT	1960	1957	1960	OT 1956				4¾
657.	Mark Flunory Wimmer	E	N. Ark.	1956	OT	1960	1956	1960	T 1960				5
658.	Hamilton Clark Witter	E	WNC	1956	OT	1958	1956	1958	OT 1956				4¾
659.	William David Argo	E	WNC	1957	OT	1959	†	1957	OT 1957				4
660.	Homer Allen Barker	E	WNC	1957	OT	1961	1957	1961	OT 1957				4
661.	Ronnie Lee Hall	E	WNC	1957	OT	1961	1957	1961	OT 1957				4
662.	Martin William Heckard, Jr.	E	WNC	1957	OT	1961	1959	1961	OT 1957				4
663.	Meritt Conrad Holmes	E	WNC	1957	OT	1960	1957	1960	OT 1957				4
664.	David Edgar Hubbard	E	WNC	1957	OT	1961	1959	1961	OT 1957				4
665.	Luther Harold Lawing, Jr.	E	WNC	1957	OT	1961	1957	1961	OT 1957				4
666.	Maloie Bogle Lee	E	WNC	1957	OT	1959	1948	1953	OT 1957				4
667.	Harry Glenn Long, Jr.	E	WNC	1957	OT	1960	1957	1960	T 1961				4
668.	James Muse Murr	E	WNC	1957	OT	1961	1958	1961	OT 1957				4
669.	Melvin Dwight McIntosh	E	WNC	1957	OT	1961	1957	1961	OT 1957				4
670.	Merrill Gilford Perkins	E	WNC	1957	OT	1960	1957	1960	OT 1957				4
671.	William Homer Pheagin, Jr.	E	WNC	1957	OT	1960	1959	1961	OT 1957				4
672.	Walter Stanley Baker, Jr.	E	WNC	1958	OT	1961	1958	1961	OT 1958				3
673.	Robert Morrison Brittain	E	Wyoming	1958	OT	1961	1958	1961	T 1960				3
674.	Robert Lawrence Clayton, Jr.	E	La.	1958	OT	1960	1959	1960	T 1961				3
675.	Donald Clayton Davis	E	WNC	1958	OT	1961	1958	1961	OT 1958				3
676.	Carl Norris Edwards	ST.	WNC	1958	OT	1961	1958	1961	OT 1958				3
677.	Lloyd Donald Ellis	E	WNC	1958	OT	1960	1958	1960	OT 1958				3
678.	Richard Hal Finney	E	WNC	1958	OT	1960	1958	1960	OT 1958				3
679.	Raymond Leroy Himes	E	Ohio	1958	OT	1961	1958	1961	T 1960				3
680.	Richard Arden Howle	E	WNC	1958	OT	1961	1958	1961	OT 1958				3
681.	Wilbur Arthur Jarrett	E	WNC	1958	OT	1961	1958	1961	OT 1958				3
682.	Raleigh Webster Leonard, Jr.	ST.	WNC	1958	OT	1961	1959	1961	OT 1958				3
683.	Robert Lee Moore	E	WNC	1958	OT	1961	1958	1961	OT 1958				3
684.	Gordon Bruce Nelson	E	WNC	1958	OT	1960	1959	1960	OT 1958				3
685.	Herbert Talmadge Penry, Jr.	E	WNC	1958	OT	1960	1958	1960	OT 1958				3
686.	John Mathias Rufty	E	WNC	1958	OT	1961	1958	1961	OT 1958				3
687.	Edgar Oscar Temple, Jr.	E	WNC	1958	OT	1961	1958	1961	OT 1958				3
688.	James Benjamin Thomas, Jr.	E	N. Ala.	1958	OT	1960	1960	1961	T 1959				2¾
689.	James Samuel White	E	WNC	1958	OT	1960	1960	1961	OT 1958				3
690.	Tabor Hales Wood	E	WNC	1958	OT	1961	†	1961	OT 1958			4	3
691.	Charles Garland Young	E	WNC	1958	OT	1961	1958	1961	OT 1958				3
692.	Frank Eugene Berry	ST.	WNC	1959	OT	1961	1956	1958	OT 1959				2
693.	Gary Holmes Brown	E	WNC	1959	OT	1961	1959	1961	OT 1959				2
694.	William Charles Clark	E	WNC	1959	OT	1961	1956	1958	OT 1959				2
695.	Joseph Oscar Dowdle, Jr.	E	N. Miss.	1959	OT	1961	1959	1961	T 1961				2
696.	William Heller Dyar	E	WNC	1959	FC	1959	†	1959	FC 1959				2
697.	Robert Benjamin Forward, Jr.	E	WNC	1959	OT	1961	1959	1961	OT 1959				2
698.	Claude Jacob Hartsell	E	WNC	1959	OT	1961	1959	1961	OT 1959				2
699.	Theron Dale Holcombe	E	WNC	1959	OT	1961	1956	1959	OT 1959			¼	2
700.	Henry Adolphus Justice	E	WNC	1959	OT	1961	1959	1961	OT 1959				2
701.	Thomas Wallace Weeks	E	WNC	1959	OT	1961	1959	1961	OT 1959				2
702.	Larry Dale Wilkinson	E	WNC	1959	OT	1961	1959	1961	OT 1959				2
703.	Evertt Vaudry Williams	E	WNC	1959	OT	1961	1959	1961	OT 1959				2

NOTE: The above years of service have been figured from the day the Conference adjourned the year the minister joined the Conference through June 11, 1961 and calculated according to the formula in the **Discipline**, paragraph 1618 (2i). Any errors should be reported to the secretary of the Annual Conference.

4. Supply Pastors Roll, Status, Record of Service

NAME	Disciplinary Status	In Conference Course of Study	Year Licensed to Preach	Year Ordained Deacon	Year Ordained Elder	Year Retired	Previously Approved S. S. Years	Annuity Claim for 1960-1961	Total Approved Supply Service Years
Mrs. Gertrude Falls Adams	F	E	1956	1959	1961				
Vance Newlan Allen	F	E	1937	1955	1948		16¾	1	17¾
James Grant Allred	F	E	1940	1954	1956		17¾	1	18¾
Ralph Harold Ballard	S		1960					1	1
Billy Edward Bass	OT		1952	1959			1		1
Bennie Benjamin Bearden	F	IS	1959					1	1
Collins Menzie Benfield	OT		1952	1956			3¾		3¾
Wade Wilhelm Benson	F	IS	1959					1	1
William Gettys Biggerstaff	S		1960						
James Herman Billings	F	E	1950	1954	1956		8¾	1	9¾
James Wayne Billings	S		1957						
Roscoe Lake Billings	F	E	1919	1956	1959		13¾	1	14¾
Frank Edward Blalock	F	E	1946	1952	1954		13¾	1	14¾
Robert Edward Boggan, Jr.	P	IS	1954						
Richard Luther Bowman, Jr.	P	IS	1959						
Coy Lee Brown, Jr.	OT		1952				1		1
Franklin Elliotte Brown	P	I	1939						
Hubert Alvin Brown	F	I	1959					1	1
Edward Davis Cantor, Jr.	F	E	1952	1955	1958		7¾	1	8¾
James Dwight Cartner	S		1955						
Tommy Lee Cassady	OT		1956	1959			¾		¾
Robert Alpheus Clanton, Jr.	S		1958						
Willard Claude Clark	P	E	1914		1936				
Robert Miller Clinard	OT		1954				1		1
William Curtis Cockman	OT		1957	1958			3	1	4
John Wesley Cole	S		1957	1960					
Ervin Smith Cook	S		1959						
Loy Chafin Cornwell	R	E	1909	1954	1956	1957	11¾		11¾
Earl Talmadge Crowe, Jr.	SP		1954				1		1
William Levy Crowell	S		1957						
Joe Bill Davis	F	I	1956				1¾	1	2¾
Joe Cliff Davis	S		1959						
John Raymond Dawkins	F	E	1945	1953	1955		11¾	1	12¾
William Henry Dingus	F	IS	1961						
Archie Lee Disher	F	IS	1959						
Cameron Morrison Dodson	OT		1953	1956	1958		3¾		3¾
Thomas Jefferson Duncan, Jr.	S		1958						
John Allen Duvall	S		1958						
John Frank Edwards	OT		1955				¼		¼
William Pleas Elder	F	I	1958				1	1	2
Budd Ellington, Jr.	OT		1955	1961			1		1
Raymond Oscar Endicott	P	IS	1960						
Arelin Ray Freshour	SP		1958						
William Robert Frost	S		1956				1		1
Joseph Marion Fulk	S		1956						
Jesse Sidney Gardner	F	E	1937	1958	1960		3¾	1	4¾
Elbert Horner Goode	F	IS	1960					1	1
Ed Chilton Gover	R		1917			1961	10¾	1	11¾
Grover C. Greene			1947				8¾		8¾
Gary Guy Gregory	F	E	1955	1958	1960		3¾	1	4¾
Granville Booker Gwyn	R		1922			1958	16¾		16¾
Carl Allison Haire	F	IV	1956	1960			3	1	4
Charles Vernon Hall	F	E	1928	1932	1947		7¾	1	8¾
John William Hall	P	IS	1957						
Lewis Woodville Hall	R	E	1913	1928	1930	1955	28		28
Earl Miles Hansell	F	E	1948	1953	1955		10	1	11
Howard Walter Haskell	SP		1960						
Warren G. H. Hawks	OT		1953	1961			1		1
Paul Donald Heafner	SP		1961						
Luther Paul Heafner	F	E	1948	1952	1954		9¾	1	10¾
Lawson Pinkney Henderson	F	E	1952	1955	1958		4¾		4¾
Richard Dale Hiton	SP		1961						
Melvin Taliaffero Hinshaw	F	E		1954	1956				
Theoron Dale Holcombe	OT		1953	1956	1959		¼		¼
Jack Thomas Hoover	P	IS	1960						
Thomas Jolly Howard	S		1956					1	1
Wayne Everette Hoyle	SP		1954				1	1	2
Lee Roy Hunt	F	I							
Robin Wade Hurley	OT		1956					1	1
Haywood Braswell Hyatt	F	IS	1959					1	1
Jesse Ray Johnson	SP		1961						
Edgar Franklin Kale	F	E	1954	1956	1959		5¾	1	6¾

NAME	Disciplinary Status	In Conference Course of Study	Year Licensed to Preach	Year Ordained Deacon	Year Ordained Elder	Year Retired	Previously Approved S. S. Years	Annuity Claim for 1960-1961	Total Approved Supply Service Years
Gordon Eastman Keeler	F	II	1919	1960			21¾	1	22¾
Milford Loy Kennedy	S		1958						
William Howard Key	F	I	1932					1	1
Carl Anderson Lain	F	IV	1954	1960			1	½	1½
J. C. Lane	OT		1952				1		1
Michael Alvin Latham	S		1958						
Arthur Ruffus Livengood	P	II	1957						
James Bruce Lloyd	SP		1959						
Roy Hunter Lockridge, Jr.	F	E	1953	1958	1961		1¾	1	2¾
Foster Ree Loflin	F	E	1945	1954	1956		14¾	1	15¾
James Baxter Long, Jr.	S		1959						
Gaither Lee Lovett	F	E	1920	1926	1938		33¾	1	34¾
Edmund Ray Lynn	F	I	1955	1960					
James Holt Madison	OT		1957				¼		¼
Calvin Clay Manning	F	IS	1960						
Thomas McBee Mason	P	E	1953	1955	1958				
Oscar Eugene Merritt	F	E	1946	1958	1960		5¾	1	6¾
Byrd Harrison Metcalf	SP		1961						
Bobby Wayne Moody	S		1956						
Dewey Michael Morrison	F	E	1953	1956	1959		6¾	1	7¾
Ebby Lee Murphy	P	II	1958						
James Lee McKinney	S		1958						
James Edgar McNeely, Jr.	OT		1955	1961			1		1
Luther Bunnyan McPherson	F	IS	1960					1	1
Mrs. Mamie Dennis Newell	F	E	1930	1946	1948		8¾	1	9¾
Hubert Donald Noblitt	SP		1960						
Philip Ellsworth Nordstrom	P	I	1951						
Bruce Allen Norwood	F	E	1954	1959	1961		3	1	4
William Robert Ormond	F	E	1924	1957	1959		2		2
Finley Matney Orr	SP		1923						
John Sidney Paschal	P	IS	1960					½	½
Levi Eugene Paschal	F	E	1947	1957	1959		8¾	1	9¾
Billy Thamar Payne	S		1959						
Graves Newland Pilkenton	P	I							
Robert Lee Poindexter, Jr.	F	I	1958				1	1	2
Cletes Alfred Pope, Jr.	SP		1961						
James Oakley Prichard	F	E	1956	1959	1961		1	1	2
Jennings William Prichard	R	E	1951	1954	1957	1959	7½		7½
Thomas Foy Prichard	F	E	1952	1955	1959		7	1	8
Woodrow Wilson Pryor	F	IS	1959					1	1
James Davis Pyatt	R		1915			1954	26½		26½
Ellard Odell Queen	F	II	1948						
Harry Queen	S		1957	1961					
Harold Thomas Reeves	SP		1951	1956	1958				
Paul Vance Ridenhour	F	IV	1936	1960					
James Louis Roberts	P	IS	1959						
Furman Jerry Rogers	P	IS	1956						
Wallace Earl Ryals	F	IS	1959					1	1
Jesse Gray Scott	S		1956						
Maynard Elmer Seehorn	S		1960						
Robert Allen Setzer	R	E	1946	1955	1957	1961	12¾	1	13¾
Thomas Ralph Sigmon	S		1958						
Clarence Bruce Smith, Sr.	S		1961						
W. M. Spake, Jr.	SP								
Mrs. Mabel Jenkins Snider	P	E	1951	1957	1959				
James Carl Sorrells	F	E	1948	1959	1961		2¾		2¾
Billy Wayne Stamey	F	IS	1958						
Frank Siler Starnes	P	E	1953	1957	1958				
Roy Glenn Steed, Jr.	S		1958						
Mrs. Lennie Jacobs Stough	P	III							
Silas Green Strader	F	E	1943	1955	1957		4½	1	5½
William Ralph Surratt	F	I	1958					1	1
Bryson Connie Sweezy	S		1955	1960			2	1	3
Francis Stuart Taylor III	OT		1956				1		1
Luther Martin Taylor	F	II	1957	1961			1½	1	2½
Lonnie William Templeton	F	E	1949	1954	1956		10¾	1	11¾
Isaac Jones Terrell	R	E	1927	1954	1956	1958	14¾		14¾
Leonard Franklin Tharp	F	II	1958	1961			2	1	3
Ronald Eugene Thomson			1958				¼		¼
Walter Bryant Thomas, Jr.			1958				1		1
Gerald Boyd Tomlinson	P	II	1932	1961					
Frank Blair Turner	S		1960						
Richard Keith Tutterow	S		1959						
Artes Theodore Tuttle	F	E	1943	1956	1959		5¾	1	6¾
William Howard Voncannon	P	II		1961					

NAME	Disciplinary Status	In Conference Course of Study	Year Licensed to Preach	Year Ordained Deacon	Year Ordained Elder	Year Retired	Previously Approved S. S. Years	Annuity Claim for 1960-1961	Total Approved Supply Service Years
Charles Branson Walker	P	I	1958						
William Edward Walker	F	IV	1957	1960			2	1	3
Benny Walters	F	II	1957	1961					
Samuel Russell Ward	P	I	1927						
Dennis Alexander Weaver	P	I	1959						
Summie Edward White	F	E	1955	1958	1960		3¾	1	4¾
William Rayvon White	F	III	1952	1960			3	1	4
Powell Lahmon Wilkins, Jr.	S		1960						
James Roland Williams	F	II	1958						
Theemon Garrett Williams	R		1919	1925		1954	32		32
Everette B. Wright	P	II	1954						

NOTE: Abbreviations used in the above table follows: S, Student Approved Supply; P, Part Time Approved Supply; SP, Supply; F, Full Time Approved Supply; OT, Now on Trial; E, Elder; R, Retired. Roman Numerals signify year in conference course of study; IS, Introductory Studies.

The years of service which are approved as being full time are submitted to the secretary by the district superintendents and are taken from their reports.

5. Historical Data

(1) *New Churches Organized*:

Asheville District: Oteen.
Charlotte District: Charlotte: Church for the Deaf.
Gastonia District: Gastonia: York Road.
Greensboro District: Reidsville: Woodmont.
High Point District: High Point: College Village.
Marion District: Marion: St. Mark.
North Wilkesboro District: Deerfield.
Statesville District: Baton.
Thomasville District: Lexington: St. Timothy.

(2) *Churches Merged*:

None.

(3) *Churches Closed*:

Albemarle District: Union (New Hope-Bethel Charge).

(4) *Churches Built or Rebuilt*:

Albemarle District: Lilesville: Forestville; Morven: Shiloh; Peachland: Mt. Moriah; Polkton: Poplar Hill; Prospect; Stanfield: Love's Grove; Wade: Grace; Wingate: Center.

Asheville District: Mars Hill: Laurel; Montmorenci; education buildings: Asheville: Trinity; Skyland.

Charlotte District: Charlotte: Blair Road, Christ, Kilgo, St. Andrews (education unit), Spencer Memorial, Tuckaseegee Road; Davidson; Mount Holly: First (education unit and chapel).

Gastonia District: Maylo, McAdenville, Palm Tree.

Greensboro District: Greensboro: Centenary, St. Paul; Spray; Mount Pleasant.

High Point District: Bunker Hill, Fairview; Lebanon, Wesley Memorial. Education units: Charlotte, Cedar Falls, Coleridge: Rehobeth and Maple Springs; High Point: First, Rankin Memorial.

Marion District: Burke-McDowell: Pinnacle; Connelly Springs, Marion: First; McDowell: Providence; Mount Harmony: Burke's Chapel. Education buildings: Zion Memorial, Oak Hill, Cedar Grove; Rutherfordton: First, St. Matthews, North Morganton, Kistler's, Cross Mills.

North Wilkesboro District: Alleghany-Grayson: Piney Creek; Avery: Mount Zion; Boonville; Deerfield; Jefferson; Jonesville.

Statesville District: Baton, Hickory: Highlands; Midway-Trinity: Midway; Union Grove: Friendship. Education units: Balls Creek: Center, Friendship; Hickory: St. Lukes; Lenoir: First; Whitnel; Gamewell; Statesville: Broad Street.

Thomasville District: Bethany-Cotton Grove: Bethany; Farmington: Mt. Olive; Good Hope-Arcadia: Arcadia; Reeds; Shiloh; Tabernacle: Pleasant Grove; Education buildings: Advance; Lexington: Trinity; Pleasant Grove; Macedonia; Liberty-Concord: Liberty.

Waynesville District: Bryson City, Cashiers. Education Buildings: Cullowhee; Junaluska: Long's Chapel.

Winston-Salem District: Kernersville: Cherry Street.

(5) *New Parsonages or Completely Remodeled Parsonages:*

Albemarle District: New Hope-Bethel.
Asheville District: Avery's Creek; Hendersonville: First.
Charlotte District: Christ, Pleasant Grove, Morris Field, New-Salem-Field.
Gastonia District: Cramer Memorial, Palm Tree.
Greensboro District: Guilford College, Mount Herman, Pleasant Garden.
High Point District: College Village.
North Wilkesboro District: Creston; North Wilkesboro: First.
Salisbury District: Friendship, Milford Hills.
Statesville District: Shiloh-Wesley; rebuilt: Westview, Mooresville: Broad Street; South Fork; Statesville: Race Street.

Thomasville District: Farmington; Lexington: Wesley Heights-St. Timothy, Oak Grove; S. Davidson (remodeled).

Waynesville District: Andrews, West Macon.

(6) *Churches Relocated:*

Charlotte District: Davidson, Huntersville, Mount Holly: First.
Greensboro District: St. Paul, Centenary, Spray.
Winston-Salem District: Hiatt Memorial.

(7) *Churches Dedicated:*

Albemarle District: Lilesville (education building).
Asheville District: Ecusta: Etowah; Newdale: Celo; Piney Mountain: Pisgah. Education building: Mills River.
Charlotte District: Education buildings: Trinity, Cole Memorial.
Greensboro District: Sandy Ridge (education building).
High Point District: Vickrey (fellowship building).
Marion District: Old Fort Circuit: Ebenezer; Sunshine.
North Wilkesboro District: Jefferson: Bethany; Nathan's Creek: Transou; St. Paul's: Temple Hill; Wilkesboro: Eshcol.
Salisbury District: Richfield: Zion.
Statesville District: Monticello.
Thomasville District: Mocks, Clear Springs, Pine Woods. Education buildings: Advance, Prospect-Pleasant Hill.
Waynesville District: Macon: Patton's Chapel; Shady Grove: Shady Grove.
Winston-Salem District: Smithtown: Prospect; Education Buildings: Morris Chapel, Pine Grove, Sedge Garden.

(8) *Parsonages Dedicated:*

Albemarle District: Wesley Chapel.
Gastonia District: Myrtle.
Greensboro District: Tabernacle.
High Point District: Northwood, Trinity: Memorial.
Marion District: Caroleen.
Salisbury District: Friendship.
Thomasville District: Good Hope-Arcadia.
Winston-Salem District: King.

6. Memorial Service

ORDER OF SERVICE

BISHOP NOLAN B. HARMON, *Presiding*

ORGAN PRELUDE

HYMN NO. 204—"Rock of Ages" ..... *Toplady*

THE PRAYER ..... James G. Huggin

CONFERENCE QUARTET

THE RECORD OF REMEMBRANCE ..... W. T. Medlin, Jr.

THE MEMORIAL ADDRESS—"When We Remember" ..... Dr. G. Ray Jordan

HYMN NO. 206—"Strong Son of God, Immortal Love" ..... *Tennyson*

THE BENEDICTION

ORGAN POSTLUDE

7. Memoirs

JESSE ARMON BALDWIN

January 9, 1871 - March 5, 1961

Jesse Armon Baldwin was born January 9, 1871, in Richmond County and died March 5, 1961, in Charlotte. He was the son of Jesse Armon and Mary Margaret Cooke Baldwin. He received his education in the local country schools and old Trinity College at Trinity. After the latter was moved to Durham, he was the first to graduate in 1893.

From 1893 to 1897 he taught in Ellerbe Springs, Ellerbe, and Morven, joining the Western North Carolina Conference in 1897 and being ordained in 1901. He served as pastor of First Church, Reidsville; Tryon St. and Dilworth, Charlotte; and he also established two churches in Gastonia and Belmont Park in Charlotte.

He was a scholar and was the only one of his class taken into Phi Beta Kappa at Duke. He was an author and wrote **How Much? How Little?** and **Can We Believe the Bible?** He was an educator and established Southern Industrial Institute in 1903 at Chadwick, Charlotte, for helping worthy boys and girls.

In 1925 he re-entered the pastorate and served Swannanoa, Concord, and Winston-Salem, retiring in 1934. He was happily married to Miss Winnifred Redfern, of Ansonville, June 14, 1906. She and two daughters, Dorothy Baldwin and Mrs. Mary Grace Dula, and grandson, his namesake, Armon Dula, survive.

Funeral services were conducted at Harry and Bryant's Funeral Home, Charlotte, by Wilson O. Weldon, W. B. Bobbitt, Jr., and the writer.

Brother Baldwin and I were friends for fifty-five years. The following impressions come to me from his long life:

His desire was to follow Jesus. He offered to go as a missionary, but sickness in the family prevented. Becoming a minister, he faithfully applied himself to that high calling. Still the Small Voice spoke, and he, tearfully recognizing difficulties in the way, established a school for youth who found it difficult to get an education, providing for them one day some work, and on another, study. Jesus was a teacher. He would be a teacher. How he loved to teach!

Following Jesus he would love and help everybody. He would go about doing good. If he had had the opportunity, he would have admitted all to the riches of learning. His love begot love. Family and friends, wealthy mill men, newspaper men, even strangers, put their hands to the plough with him. He even let me, a lad just out of college and just of age, come in with him. Always he made me feel at home with him. Never was he my boss; always he was my brother! Some things did not work out. Some offers of help would lead him far from holy ideals dearer to him than success. The school building burned. The hopes of many years seemed blasted.

He would still be following Jesus. The Bible was his companion. He would write and urge men to read, digest, and follow it in the spirit and light of the knowledge of Jesus that evil might hie away from among all men. His mind was clear and his thoughts fresh. It was a joy to talk and read with him. He often quoted, "I have fought a good fight . . . . ." He felt that he had helped to take little children out of mill work, and that his ideals of education for all were gradually winning out.

Ninety years of good living can never die. Three billion, six hundred thirty-nine million, one hundred and sixty-eight thousand heart beats without stopping will hardly stop this side of everlasting life!

—N. SNEED OGBURN

WALTER BROWNLOW WEST

June 8, 1886 - December 31, 1960

It has been observed that a life can be fully evaluated only when the last day is completed. As we look back upon the life and career of our friend and brother, Walter Browlow West we see the bigness of his soul, the unyielding courage of his spirit, the friendliness and tenderness of his heart, standing out like peaks in a lofty mountain range.

Walter Brownlow West was born June 8, 1886 at Leicester, the son of Reverend Joseph H. West and Mrs. Laura Gillespie West. He attended Rutherford College, and graduated on June 8, 1910, from Trinity College, now Duke University. He excelled during his college career not only in his studies, but also as an outstanding athlete. He distingushed himself on the basketball and baseball teams, being captain of the baseball team during his senior year. His interest in sports continued throughout his life. After graduation he taught at Rutherford College and later at Weaver College, where he was vice-president.

He followed in the footsteps of his father, and in November, 1911, was received into the Western North Carolina Conference at Statesville, North Carolina, with Bishop Elijah Embree Hoss presiding. After working in the educational field for four years he served most successfully the following charges: Spencer Memorial, Charlotte; First Church, Waynesville; Central Church, Mount Airy; Dilworth, Charlotte; First Church, Lincolnton; First Church, Hendersonville; Central Church, Albemarle; the Asheville District; First Church, Salisbury; Hawthorne Lane, Charlotte; the Waynesville District; the Salisbury District; Ardmore, Winston-Salem; Jamestown; Central, Asheville (associate.)

While he was a well-rounded churchman, giving proper emphasis to education, evangelism, and all the other facts of the work of the chuch, he had a passionate conviction concerning missions. In every church he served he emphasized Jesus's commandment, "Go ye into all the world and preach the gospel." In addition to serving as the president of the Board if Missions and Church Extension of the Western North Carolina Conference, he was elected in 1940 by the Southeastern Jurisdictional Conference to serve on the first General Board of Missions and Church Extension of United Methodism. He rendered distinguished service as a member of the Executive Committee of that body for three quadrenna.

On August 9, 1911, Walter West married Emily Kilgo, the daughter of Dr. and Mrs. James W. Kilgo, of Greenwood, South Carolina. They had a beautiful life together for nearly fifty years, trusting and loving each other, serving and sharing together their fellowmen, and worshiping and doing the will of their Heavenly Father whom they adored. They walked down life's highway together, sweethearts always, hand in hand, in a most beautiful comradeship. To this Christian home were born four children: Mrs. Elizabeth Gillespie Klutts, Walter Brownlow West, Jr., James Kilgo West, and Mrs. Katherine Kilgo Uhrich.

Walter West took the retired relation at the session of the Annual Conference in 1956, but he did not retire. He and Emily moved to the mountains in which he was born and which they loved, and made their home in Asheville. To the friends of other years and to the people whom they had served, they added new friends who were attracted by the friendly and happy natures and by their genuine Christian spirits. They still were doing the work of a pastor and wife in cheering the discouraged, visiting the sick, and sharing the riches of the Gospel of Christ. In 1958 the congregation of Central Church requested the Bishop to appoint him as its associate minister. He served in this capacity until the day of his coronation. He refused all offers of salary and reimbursement for expenses and for the sheer joy of serving gave of his best. The people eagerly looked forward to his visits, his preaching, and his teaching. His life was a living sermon as he walked in our midst.

He never ceased to grow spiritually. Even after his retirement from the active ministry, his faith grew richer, his love for his brethren deepened, and his humility became more winsome. He was an inspiration to all who knew him. He truly set a noble example which all ministers upon retirement could emulate.

When the gates of heaven opened on December 31, 1960, for this beloved and honored soldier of the cross, he entered with his armour flashing in the eternal sunlight. Even as he was leaving our earthly fellowship to join the host of the redeemed before our Heavenly Father, his lips were expressing his continuing concern and love for the Church of Christ and for the salvation of God's children.

An impressive service was conducted on January 2, 1961, in Central Church, Asheville, by Robert G. Tuttle, R. Dwight Ware, and Henry F. Flowers. Interment services were held in Albemarle by Bishop Nolan B. Harmon, Robert G. Tuttle, and Cecil L. Heckard.

In the providence of God we all must pass through the gates of death. How wonderful it is to live a noble life of service to Christ, to be faithful to the very end, and finally to enter triumphantly into the presence of God and those noble friends who have gone before, and to await the coming of loved ones and associates of earth!

"Let us not think of our departed dead
As caught and cumbered in these graves of earth;
But think of death as of another birth,
As a new freedom for the wings outspread,
A new adventure waiting on ahead,
As a new joy of more ethereal mirth,
As a new world with friends of nobler worth,
Where all may taste a more immortal bread." (Edwin Markham)

—EMBREE H. BLACKARD

JAMES ERNEST YOUNTZ

August 18, 1905 - June 5, 1960

Sunday, June 5, 1960, was busy day for the Reverend James Ernest Yountz. In addition to the many other concerns facing a District Superintendent on the last Sunday before the Annual Conference, his schedule called for an eleven o'clock preaching service, a 2:30 cornerstone laying, and a 4:30 groundbreaking service. The fact that these appointments came at the conclusion of a week long series of Cabinet sessions and immediately before the trying experience of an Annual Conference did not keep this consecrated minister from approaching his Sunday duties in the same quiet and dedicated way in which he had served his Master and his Church for more than thirty years. Then, when the day was drawing to a close and his duties had been fulfilled, in characteristic manner, without warning or pain, he quietly slipped away to be at home with God.

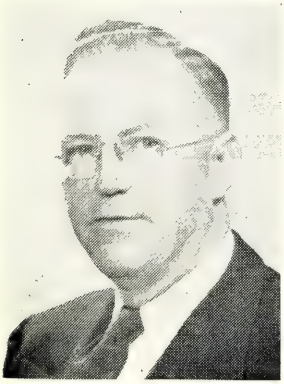

"Well done, good and faithful servant;
Thou hast been faithful over a few things,
I will make thee ruler over many things:
Enter thou into the joy of the Lord."

J. Ernest Yountz was born in High Point, North Carolina, on August 18, 1905, the son of C. H. Yountz and the late Josephine Reid Yountz. When at the age of nine years he moved with his family to Southmont, North Carolina, he joined the Macedonia Methodist Church and during a revival in the church, along with the others, dedicated himself to the full time service of the Christian ministry.

In September, 1923, he entered Trinity College, now Duke University, as a freshman pre-ministerial student. Here for the first time the writer became acquainted with this choice personality. We were pre-ministerial freshmen together and were assigned to adjoining rooms in old Branson Dormitory. This was but the beginning of a long and close friendship. We found our paths crossing at so many points. In 1929 we united with the Western North Carolina Conference in the same class. There were pastorates in the same towns and districts, and we were also fellow-superintendents in the Cabinet. As a result of all these parallel experiences in the ministry, my esteem and regard for this good minister of Jesus Christ was constantly increasing.

During Brother Yountz's first pastorate at Big Springs Church, Charlotte, Miss Johnsie Lookabill and he were united in holy matrimony on December 3, 1932. The wedding service took place in the Grace Methodist Church, Winston-Salem. This happy union proved to be a remarkably joyous experience of working together in Christian service.

Other appointments in which this dedicated couple served together were Trinity, the mother church of Mecklenburg County Methodism, Charlotte; Main Street, Albemarle; Central, Spencer; First, Waynesville; Burkhead, Winston-Salem; and the superintendency of the Marion District.

To say that Ernest Yountz was held in high regard by those who knew him would be an understatement of almost classic proportions. He was greatly loved for what he was by members of his various congregations. He was held in highest esteem by his fellow ministers and was greatly loved by the ministers of his own district, to whom he became a sort of "superintendent-pastor." This high tribute was paid him by Bishop Nolan B. Harmon: "He loved its people. With his wife, who was in every way a helpmeet worthy of him, he made the district parsonage a sort of district home for all the preachers and preachers' families and the laity of this district. Their presence in the home in these last hours testified surely to the affection they felt for him and his dear wife."

In personal character and sincere faith Ernest was a near model for the ministry. Among his many fine qualities was his unique capacity for genuine friendship, his friendly disposition, neatness of dress, and general enthusiasm for life made him a popular companion and friend. Bishop Harmon also said of him, "I came to know him as a Christian minister and co-worker, whose sincerity, whose character, whose consecration, was evident at first glance. He lived what he professed, and his life was an open book before men. We trusted him completely."

Funeral services were held on Tuesday, June 7th, in the First Methodist Church of Marion, by Bishop Nolan B. Harmon, resident bishop of the Charlotte Area. He was assisted in the service by Jerome Huneycutt, Fletcher Nelson, and the late Walter B. West. His fellow cabinet members were pallbearers.

Surviving, in addition to his wife, Mrs. Johnsie Lookabill Yountz, and his father, are five brothers: Glenn, Reid, Dermont, and Edgar Yountz of Lexington, and Turner, of Tupelo, Mississippi; and three sisters: Mrs. James Harrison, High Point; Mrs. Dermont Byerly, and Mrs. Roy Leonard, Lexington.

A later service for the many friends in the Winston-Salem area was conducted by Mark Depp and his long-time friend, A. P. Brantley, who said of him, "Seldom is one possessed with such an abundance of spiritual assurance. He was never greatly concerned about the so-called perplexities of life or death, for his calm spirit of religious assurance gave him a contented soul in which there was no room for doubt or despondency. If I could describe this noble friend of so many years, I would do it with these words, which I think he would himself repeat to us:

'So live that when thy summons comes to join
The innumerable caravan that moves
To that mysterious realm, where each shall take
His chamber in the silent halls of death,
Thou go not like the quarry slave at night
Scourged to his dungeon, but sustained and soothed
By an unfaltering trust, approach thy grave
Like one who wraps the drapery of his couch
About him and lies down to pleasant dreams.'"

—LEE F. TUTTLE

8. In Memoriam

Deceased Minister	*Memoir Prepared by*
J. A. BALDWIN	*N. S. Ogburn*
W. B. WEST	*E. H. Blackard*
J. E. YOUNTZ	*L. F. Tuttle*

---

9. Deaconess

MISS LOIS TINSLEY, March 28, 1961

---

10. Helpmates in the Parsonage

MRS. D. W. BROWN, January 1, 1961
MRS. J. J. EADS, November 7, 1960
MRS. J. S. FOLGER, January 4, 1961
MRS. R. F. HILLIARD, September 27, 1960
MRS. J. H. ROBERTSON, December 31, 1960
MRS. C. F. SHERRILL, March 27, 1961
MRS. S. A. STEWART, October 31, 1960
MRS. L. C. STEVENS, September 5, 1960
MRS. P. L. TERRELL, October 4, 1960
MRS. C. B. WAY, July 29, 1960
MRS. C. D. WHITE, September 11, 1960
MRS. B. WILSON, February 22, 1961

11. Roll of Deceased Ministers

"Blessed are the dead which die in the Lord from henceforth; yea, saith the spirit, that they may rest from their labors; and their works do follow them"—REV. 14:13.

Note: The complete rolls of the constituent Conferences before Unification are to be found on pages 114, 153 and 252 of the Journal of the Western North Carolina Annual Conference, 1939.

Number	NAME	BIRTH (County and Date)	ADMITTED INTO TRAVELING MINISTRY	DIED (Place and Date)
1	A. S. Raper	Davidson, 1868	Asheville, 1897	Welcome, Nov. 2, 1939
2	J. T. Ratledge	Davie, 1868	Gastonia, 1901	Madison, Nov. 9, 1939
3	J. H. West	Gilmer, Ga., Mar. 7, 1861	Morristown, Tenn., 1889	Brevard, Dec. 11, 1939
4	T. J. Rogers	Union, 1861	Greensboro, 1889	High Point, Jan. 6, 1940
5	W. A. Newell	Cabarrus, 1874	High Point, 1903	Morganton, Feb. 26, 1940
6	A. H. Whisner	West Virginia, 1870	Concord, 1899	Lakeland, Fla., April 18, 1940
7	J. M. Downum	Cabarrus, 1856	Charlotte, 1885	Lenoir, June 8, 1940
8	W. A. Patton	Westmoreland, Va., 1856	Marion, 1898	Lansing, Nov. 11, 1940
9	T. F. Marr	Macon, 1863	Knoxville, Tenn., 1886	Brevard, Dec. 8, 1940
10	N. M. Modlin	Guilford, 1863	Monroe, 1902	Lincolnton, Dec. 26, 1940
11	J. H. Brendall	Macon, 1863	Chattanooga, Tenn., 1883	Elkin, Feb. 20, 1941
12	J. L. Reynolds	Buncombe, 1879	High Point, 1921	Asheville, Feb. 20, 1941
13	G. G. Adams	Iredell, 1893	High Point, 1921	Elkin, June 1, 1941
14	F. F. Frisbie	Buncombe, 1886	Puget Sound, Wash., 1915	Huntersville, June 19, 1941
15	J. C. Umberger	Giles, Va., 1874	Gastonia, 1916	Mcoresville, June 20, 1941
16	J. R. Anderson	Henry, Ga., 1873	Ga. M.P. Conf., 1899	Randleman, July 7, 1941
17	T. F. McCulloch	Guilford, 1850	N. C. M. P. Conf., 1876	Greensboro, Aug. 20, 1941
18	Parker Holmes	Columbus, 1857	Greensboro, 1889	Forest City, Sept. 7, 1941
19	W. C. Dutton	Smith, Va., 1900	Asheville, 1931	Cedar Sp'gs, Va., 9/26/1941
20	J. L. Teague	Haywood, March 1, 1860	Holston, 1884	Franklin, Jan. 17, 1942
21	J. E. Abernethy	Burke, Oct. 3, 1869	W. N. C., 1893	Elkin, March 15, 1942
22	E. N. Crowder	Cleveland, Nov. 13, 1865	W. N. C., 1895	Rutherfordton, April 5, 1942
23	A. L. Rayle	Guilford, Sept. 17, 1906	W. N. C., 1934	Stanley, April 9, 1942
24	D. A. Bailey	Moore, Feb. 17, 1888	B. R. A., 1923	Liberty, May 20, 1942
25	J. M. Wall	Surry, July 13, 1870	B. R. A., 1911	Walkertown, May 21, 1942
26	D. V. Howell	Haywood, March 20, 1890	W. N. C., 1915	Charlotte, May 29, 1942
27	E. K. Whidden	Polk, Fla., Feb. 5, 1868	Fla., 1918	Dellwood, July 17, 1942
28	G. A. Stamper	Iredell, Dec. 2, 1871	W. N. C., 1907	Winston-Salem, Aug. 4, 1942
29	R. L. Melton	Rutherford, Jan. 19, 1872	W. N. C., 1906	Granite Quarry, Sept. 6, 1942
30	J. W. Long	Yadkin, July 31, 1875	W. N. C., 1902	Greensboro, Sept. 18, 1942
31	M. F. Moores	Richmond, Ky., Nov. 7, 1871	Ky., 1892	Asheville, Oct. 13, 1942
32	J. T. Stover	Mont'ry, Va., July 10, 1852	Holston, 1875	Rutherford College, 11/17/1942
33	G. C. Brinkman	B'more, Md., Oct. 11, 1866	W. N. C., 1908	Brevard, Dec. 3, 1942
34	G. T. Bond	Wise, Va., Mar. 14, 1885	Holston, 1908	Charlotte, Dec. 24, 1942
35	Z. Paris	Pamlico, July 28, 1860	N. C., 1886	Atlanta, Ga., Dec. 24, 1942
36	C. P. Goode	Cleveland, Nov. 18, 1867	W. N. C., 1899	Summerfield, Mar. 23, 1943
37	A. L. Aycock	Cabarrus, Oct. 1, 1876	W. N. C., 1903	N. Wilkesboro, May 4, 1943
38	T. B. Johnson	Randolph, Aug. 14, 1864	W. N. C., 1892	Winston-Salem, June 2, 1943
39	J. E. Thompson	Alamance, Nov. 18, 1853	N. C., 1879	Shelby, Sept. 22, 1943
40	W. G. Warren	Buncombe, July 3, 1868	B. R. A., 1919	Canton, Oct. 3, 1943
41	W. S. Cherry	York Co., S. C., May 6, 1862	W. N. C., 1890	Newton, Dec. 9, 1943
42	W. F. Sandford	Richmond, Nov. 23, 1861	Ala., 1887	Asheville, Dec. 16, 1943
43	M. T. Smathers	Haywood, July 29, 1880	W. N. C., 1911	Richfield, Feb. 1, 1944
44	W. M. Pike	Alamance, Mar. 2, 1861	N. C. M. P., 1883	Liberty, Jan. 13, 1944
45	W. M. Smith	Chatham, July 23, 1886	W. N. C., 1912	Elkin, April 7, 1944
46	R. C. Kirk	Stanly, Oct. 21, 1880	W. N. C., 1911	Albemarle, Aug. 27, 1944
47	D. J. White	Iredell, Aug. 13, 1862	B. R. A., 1906	Ronda, Aug. 27, 1944
48	D. A. Lewis	Gilbert, S. C., July 11, 1870	W. N. C., 1920	Old Fort, Oct. 10, 1944
49	J. H. Barnhardt	Cabarrus, Feb. 22, 1873	W. N. C., 1899	Shelby, Jan. 21, 1945
50	J. B. Trogdon	Randolph, July 3, 1873	N. C. M. P., 1911	High Point, Feb. 24, 1945
51	C. L. McCain	Abbeville, S. C., 1/20/1870	U. S. C., 1903	Greer, S. C., March 16, 1945
52	W. A. Barber	Rockingham, Dec. 31, 1892	W. N. C. 1921	Greensboro, June 2, 1945
53	R. F. Huneycutt	Stanly, July 4, 1875	W. N. C., 1910	Gold Hill, June 8, 1945
54	J. N. Randall	Rutherford, Mar. 23, 1896	W. N. C., 1922	Charlotte, Sept. 21, 1945
55	C. C. Weaver	Ashe, June 21, 1875	W. N. C., 1901	Elkin, March 19, 1946
56	J. S. Williams	Rockingham, Sept. 12, 1865	N. C. M. P., 1893	Asheville, April 6, 1946
57	C. A. Morrison	Iredell, May 5, 1887	W. N. C., 1926	Newton, May 9, 1946
58	W. D. Reed	Stanly, Mar. 19, 1867	N. C. M. P., 1904	Greensboro, May 27, 1946
59	D. F. Carver	Madison, Mar. 30, 1860	Holston, 1889	Charlotte, June 26, 1946
60	L. S. Furr	Stanly, Dec. 8, 1910	W. N. C., 1936	Concord, Nov. 17, 1946
61	W. F. McDowell	Randolph, Dec. 16, 1853	N. C. M. P., 1883	Asheboro, Nov. 21, 1946
62	Wade Johnson	Wake, March 20, 1891	E. Okla., 1912	Salisbury, Dec. 22, 1946
63	J. T. Mangum	G'ville, Ala., Apr. 13, 1877	W. N. C., R. A., 1920	Selma, Ala., Jan. 19, 1947
64	D. M. Litaker	Cabarrus, Oct. 22, 1867	N. C., 1888	Charlotte, Mar. 1, 1947
65	R. M. Andrews	Orange, Aug. 18, 1870	N. C. M. P., 1896	Greensboro, Mar. 10, 1947
66	J. H. Bradley	Iredell, Nov. 30, 1866	W. N. C., 1893	Stony Point, Mar. 13, 1947
67	M. B. Clegg	Chatham, Apr. 25, 1873	W. N. C., 1904	Asheville, April 5, 1947
68	J.B. Craven	Randolph, May 8, 1879	W. N. C., 1900	Monroe, April 13, 1947
69	A. S. Beaman	Montgomery, Mar. 22, 1868	Holston, 1894	Asheville, June 8, 1947
70	C. H. Moser	Union, June 24, 1898	W. N. C., 1925	Gastonia, Oct. 1, 1947
71	A. O. Lindley	Chatham, Sept. 12, 1870	N. C. M. P., 1906	Durham, Jan. 5, 1948
72	G. A. B. Holderby	Rockingham, July 4, 1869	W. N. C., 1910	Asheville, Jan. 8, 1948
73	P. H. Brittain	Buncombe, July 2, 1876	W. N. C., 1908	Hickory, March 14, 1948
74	H. C. Byrum	Union, Feb. 25, 1875	W. N. C., 1902	High Point, April 13, 1948
75	W. F. Ashburn	Surry, April 26, 1862	N. C. M. P., 1890	Greensboro, April 19, 1948
76	J. B. Needham	Surry, July 24, 1872	Pacific, 1898	Roseburg, Ore., Aug. 29, 1948
77	Atlas Ridge	Randolph, June 9, 1880	N. C. M. P., 1917	Lexington, Aug. 30, 1948

Number	NAME	BIRTH (County and Date)	ADMITTED INTO TRAVELING MINISTRY	DIED (Place and Date)
78	O. B. Mitchell	Wake, Oct. 21, 1882	W. N. C., 1924	Kannapolis, Oct. 15, 1948
79	H. K. Boyer	Alleghany, Aug. 7, 1862	W. N. C., 1895	Charlotte, Oct. 31, 1948
80	J. P. Hornbuckle	Caswell, April 7, 1878	W. N. C., 1908	Newton, Nov. 22, 1948
81	E. D. Ballard	Lincoln, June 27, 1886	W. N. C, 1918	Lincolnton, Dec. 1, 1948
82	W. I. Hughes	Cocke, Tenn., Apr. 28, 1871	W. N. C., 1909	Rutherford College, Jan. 2, 1949
83	P. E. Parker	Harnett, Jan. 24, 1863	W. N. C., 1890	Varina, Jan. 17, 1949
84	S. B. Turrentine	Chatham, Nov. 15, 1861	N. C., 1888	Elkin, April 12, 1949
85	J. W. Bennett	Guilford, Apr. 18, 1883	W. N. C., 1915	Greensboro, June 3, 1949
86	A. R. Surratt	Davidson, June 22, 1864	N. C., 1889	Charlotte, June 4, 1949
87	E. E. Yates	Iredell, May 7, 1878	W. N. C., 1908	Troutman, June 21, 1949
88	J. M. Morgan	Rowan, Nov. 1, 1888	N. C. M. P., 1915	October 15, 1949
89	B. A. Sisk	Burke, June 8, 1900	W. N. C., 1928	Morganton, Oct. 29, 1949
90	B. Wilson	Lincoln, July 7, 1875	W. N C., 1903	Lincolnton, Nov. 1, 1949
91	G. W. Vick	Nash, Dec. 15, 1880	N C., 1910	Durham, Dec. 5, 1949
92	T. M. Johnson	Alamance, March 13, 1861	N. C. M. P., 1893	Alexandria, Va., April 2, 1950
93	E. M. Graham	Polk, Tenn., Aug. 31, 1882	B. R. A., 1936	Lenoir, April 9, 1950
94	T. A. Plyler	Stanly, Supt. 18, 1874	W. N. C., 1914	Monroe, April 19, 1950
95	Edward Suits	Guilford, Aug. 17, 1878	N. C. M. P., 1901	New Orleans, La., April 19, 1950
96	D. P. Waters	Rutherford, July 25, 1870	W. N. C., 1905	Mooresville, Aug. 15, 1950
97	R. A. Swaringen	Mecklenburg, July 25, 1875	N. C. M. P., 1914	Fairview, Oct. 31, 1950
98	M. A. Osborne	Union, Jan. 30, 1881	W. N. C., 1915	Mooresville, Nov. 14, 1950
99	L. B. Abernethy	Burke, July 12, 1865	W. N. C., 1900	Charlotte, Dec. 12, 1950
100	W. L. Hutchins	Yadkin, Oct. 15, 1878	W. N. C., 1902	Boonville, Jan. 3, 1951
101	P. A. Sherrill	Lincoln, Oct. 7, 1907	W. N. C., 1950	Peachland, Jan. 20, 1951
102	W. A. Wilson	Ashe, Dec. 20, 1861	Holston, 1886	Durham, Feb. 18, 1951
103	D. A. Oakley	Stokes, May 1, 1890	W. N. C., 1922	High Point, April 1, 1951
104	T. F. Higgins	Yancey, March 1, 1896	W. N. C., 1916	Gastonia, June 20, 1951
105	G. L. Curry	Yadkin, March 23, 1874	N. C. M. P., 1905	High Point, July 7, 1951
106	J. A. Peeler	Rowan, Feb. 23, 1870	W. N. C., 1893	Hickory, Sept. 2, 1951
107	F. H. Price	Union, June 22, 1891	W. N. C., 1917	Albemarle, Oct. 8, 1951
108	J. S. Folger	Surry, Feb. 16, 1885	W. N. C., 1918	Atlanta, Ga., Nov. 4, 1951
109	C. M. Pickens	Buncombe, Jan. 20, 1867	Holston, 1892	Charlotte, Nov. 23, 1951
110	R. S. Truesdale	Montgomery, Mar. 26, 1874	S. C., 1892	Greensboro, Nov. 25, 1951
111	R. E. Hinshaw	Yadkin, Jan. 14, 1887	W. N. C., 1922	Greensboro, Dec. 29, 1951
112	P. S. Kennett	Forsyth, Dec. 4, 1890	N. C. M. P., 1917	Asheville, Jan. 21, 1952
113	D. W. Haga	Grayson, Va., Jan. 8, 1872	B. R. A., 1905	Asheboro, March 29, 1952
114	S. W. Taylor	Davie, Oct. 1, 1873	N. C. M. P., 1905	Charlotte, April 30, 1952
115	J. O. Banks	Madison, May 9, 1884	W. N. C., 1919	Walnut Cove, May 2, 1952
116	C. M. Short	Guilford, Jan. 26, 1875	W. N. C., 1904	Charlotte, June 21, 1952
117	L. S. Helms	Union, Aug. 11, 1884	N. C. M. P., 1918	Caroleen, July 4, 1952
118	T. G. Smith	Union, Dec. 6, 1885	W. N. C., 1925	Marion, July 5, 1952
119	W. M. Robbins	Randolph, Dec. 23, 1864	W. N. C., 1893	Lake Junaluska, Aug. 3, 1952
120	J. I. Spinks	Burke, Jan. 4, 1861	U. S. C., 1900	Asheville, Aug. 12, 1952
121	P. E. Lindley	Alamance, May 5, 1895	N. C. M. P., 1917	High Point, Oct. 9, 1952
122	W. A. Lambeth	Davidson, Oct. 5, 1879	W. N. C., 1905	Morehead City, Nov. 20, 1952
123	G. R. Brown	Stewart, Ga., July 6, 1867	Ga. M. P., 1886	Washington, D. C., 12/21/'52
124	S. N. Bumgarner	Wilkes, July 30, 1871	B. R. A., 1914	Wilkesboro, Dec. 15, 1952
125	O. B. Williams	Orange, Feb. 24, 1885	N. C. M. P., 1913	Durham, Jan. 19, 1953
126	J. P. Hipps	Haywood, April 10, 1877	W. N. C., 1905	Kannapolis, Feb. 6, 1953
127	L. L. Smith	Randolph, Aug. 10, 1870	W. N. C., 1894	Hickory, March 31, 1953
128	R. B. Templeton	Iredell, Aug. 10, 1872	B. R. A., 1893	Tampa, Fla., April 5, 1953
129	L. W. Colson	Gr'ville, Fla., Sept. 17, 1869	S. Ga., 1896	Asheville, May 6, 1953
130	J. D. Williams	Orange, Sept. 13, 1866	N. C. M. P., 1893	High Point, June 2, 1953
131	R. L. Bass	Lincoln, Feb. 21, 1891	W. N. C., 1927	Charlotte, June 17, 1953
132	W. L. Sherrill	Lincoln, Feb. 9, 1860	W. N. C., 1890	Charlotte, July 15, 1953
133	J. D. Morris	Union, June 5, 1874	N C. M. P., 1913	Graham, July 21, 1953
134	J. R. Hutton	Guilford, Feb. 26, 1867	N. C. M. P., 1892	Greensboro, Sept. 29, 1953
135	R. P. Fikes	Jasper Co., Miss., 12/31/'75	Miss., 1903	Charlotte, January 13, 1954
136	C. H. Hill	Davidson, Sept. 27, 1870	N. C. M. P., 1922	Asheboro Feb. 2, 1954
137	C. G. Isley	Alamance, July 28, 1904	N. C. M. P., 1924	Greensboro, Feb. 23, 1954
138	R. E. Hunt	Franklin, Oct. 18, 1875	N. C., 1903	Greensboro, March 10, 1954
139	C. R. Ross	Stanly, Nov. 21, 1878	W. N. C., 1903	Savannah, Ga., March 17, 1954
140	W. A. Stanbury	Watauga, Jan. 27, 1884	N. C., 1908	Asheboro, March 20, 1954
141	T. J. Huggins	Union, Nov. 13, 1873	W. N. C., 1916	Union Co., March 23, 1954
142	J. J. Gray	Transylvania, Dec. 9, 1866	W. N. C., 1891	Raleigh, June 8, 1954
143	J. N. Wise	Rowan, July 28, 1883	W. N. C., 1924	Stanly County, July 28, 1954
144	G. W. Williams	Rockingham, Jan. 8, 1883	W. N. C., 1911	Elkin, July 29, 1954
145	D. L. Earnhardt	Stanley, Feb. 6, 1877	B. R. A., 1906	Saluda, Jan. 7, 1955
146	J. W. Kennedy	Wayne, Feb. 22, 1863	W. N. C., 1903	Durham, Feb. 4, 1955
147	C. N. Clark	Randolph, Ark., Jan. 28, '78	St. Louis, 1900	Waynesville, Feb. 25, 1955
148	W. J. Hackney	Gibson, Tenn., 2/13/1880	N. C. M. P., 1906	Charlotte, March 19, 1955
149	J. A. Sharp	Rockingham, Mar. 30, 1882	W. N. C., 1904	Spencer, March 29, 1955
150	W. G. McFarland	Johnston, Oct. 6, 1896	N C., 1918	Durham, April 2, 1955
151	W. H. Neese	Guilford, Feb. 24, 1881	N. C. M. P., 1913	Elkin, April 8, 1955
152	H. E. Stimson	Polk, Oct. 30, 1887	W. N. C., 1924	Concord, April 14, 1955
153	Elzie Myers	Bamberg, S.C., Feb. 16, 1887	S C., 1910	Morganton, April 30, 1955
154	H. C. Sprinkle	Buncombe, Dec. 10, 1868	W. N. C., 1893	Mocksville, May 3, 1955
155	R. M. Courtney	Caldwell, Nov. 1, 1874	W. N. C., 1899	Lenoir, June 2, 1955
156	M. A. Matheson	Clay, May 23, 1873	B. R. A., 1903	Newton, June 19, 1955
157	W. M. Curtis	Randolph, Feb. 18, 1867	W. N. C., 1890	Winston-Salem, July 7, 1955
158	M. A. Lewis	Guilford, May 5, 1903	W. N. C., 1927	Winston-Salem, July 11, 1955
159	C. O. Plyler	Iredell, July 25, 1898	B. R. A., 1926	Thomasville, Aug. 15, 1955
160	D. C. Ballard	Lincoln, May 7, 1881	W. N. C., 1905	Lincolnton, Oct. 6, 1955
161	B. R. Wall	Valdosta, Ga., Nov. 11, 1905	S. Ga., 1927	Charlotte, Oct. 18, 1955
162	Henry L. Powell	Surry, Sept. 14, 1867	N. C. M. P., 1893	Thomasville, Dec. 1, 1955
163	O. E. Croy	Bluef'ld, W. Va., 1/21/'99	W. N. C., 1928	Winston-Salem, Jan. 6, 1956
164	R. L. Forbis	Union, May 2, 1896	W. N. C., 1915	Elkin, Jan. 15, 1956
165	H. W. Bell	Randolph, Nov. 29, 1892	N. C. M. P., 1927	Webster, Jan. 27, 1956

Number	NAME	BIRTH (County and Date)	ADMITTED INTO TRAVELING MINISTRY	DIED (Place and Date)
166	E. A. Bingham	Cleveland, Feb. 22, 1892	N. C. M. P., 1918	Charlotte, April 15, 1956
167	C. C. Benton	McGinn Co.,Tenn., 5/25/'95	B. R. A., 1927	Charlotte, April 28, 1956
168	A. W. Plyler	Iredell, Sept. 14, 1867	W. N. C., 1892	Durham, June 28, 1956
169	R. N. Barefoot	Guilford, Jan. 16, 1926	W. N. C., 1951	Asheville, Aug. 25, 1956
170	C. B. Way	Chatham, May 20, 1889	N. C. M. P., 1925	Greensboro, Sept. 10, 1956
171	E. P. Billups	Kanawha, W. Va., Aug. 15, 1893	W. Va. 1915	Leaksville, Oct. 6, 1956
172	W. O. Goode	Lincoln, Aug. 16, 1876	W .N. C., 1901	Asheville, Oct. 7, 1956
173	W. L. Scott	Ashe, Aug. 12, 1884	W. N. C., 1916	Greensboro, Oct. 19, 1956
174	C. W. Bates	Brooklyn, N. Y., 7/29/1884	N. C. M. P., 1909	Weaverville, Jan. 25, 1957
175	N. G. Bethea	Manchester, Oct. 11, 1872	N. C. M. P., 1896	Greensboro, Feb. 24, 1957
176	W. J. Plint	New York, Feb. 10, 1877	ATL. Miss., 1904	Durham, March 12, 1957
177	P. W. Tucker	Cabarrus, Nov. 13, 1874	W. N. C., 1901	Marion, March 21, 1957
178	C. M. McKinney	Henderson, May 10, 1888	W. N. C., 1919	Elkin, April 18, 1957
179	T. J. Houck	Ashe, May 29, 1864	W. N. C., 1905	Todd, May 16, 1957
180	J. O. Ervin	Iredell, Nov. 23, 1880	W. N. C., 1908	Charlotte, July 15, 1957
181	J. E. Pritchard	Randolph, Nov. 29, 1880	N. C. M. P., 1911	Asheboro, Aug. 10, 1957
182	J. A. Howell	Robeson, Oct. 28, 1878	W. N. C., 1920	Asheboro, Aug. 31, 1957
183	J. J. Wood	Ogdensburg, N. J. 10/9/82	Ga. M. E., 1923	Andrews, Nov. 3, 1957
184	G. D. Herman	Catawba, Oct. 27, 1864	Holston, 1889	Asheville, Nov. 24, 1957
185	J. E. McSwain	York Co., S. C., 7/8/1878	N C. M. P., 1905	Greensboro, Feb. 16, 1958
186	J. R. Warren	Forsyth, Oct. 30, 1868	W. N. C., 1921	Monroe, April 9, 1958
187	R. A. Taylor	Rowan, April 30, 1878	W. N. C., 1906	Gastonia, May 25, 1958
188	J. M.Varner	Randolph, July 28, 1871	W. N. C., 1918	Concord, June 28, 1958
189	J. W. Moore	York Co.,S. C., 4/20/1876	W. N. C., 1900	Elkin, Sept. 11, 1958
190	J. G. W. Holloway	Caldwell, July 1, 1864	N. C. M. P., 1889	Elkin, Oct. 22, 1958
191	J. E. Hipp	Meck'burg, Feb. 28, 1894	W. N. C., 1921	Charlotte, Nov. 11, 1958
192	V. B. Harrison	Buncombe, Mar. 27, 1891	N. G.a, 1914	Charlotte, Dec. 18, 1958
193	A. F. Gordon	Buncombe, Feb. 21, 1918	W. N. C., 1952	Newton, Feb. 9, 1959
194	W. B. Shinn	Cabarrus, July 14, 1882	W. N. C., 1909	Salisbury, Feb. 16, 1959
195	A. C. Swofford	Cleveland, June 27, 1886	W. N. C., 1907	Ellenboro, Feb. 22, 1959
196	B. A. York	Alexander, Aug. 10, 1858	N. C., 1884	Statesville, Mar. 4, 1959
197	J. O. Cox	Randolph, June 14, 1878	W. N. C., 1920	Concord, Mar. 18, 1959
198	E. K. McLarty	Union, Apr. 17, 1869	N. C., 1897	Asheville, Mar. 22, 1959
199	J. L. Ingram	Randolph, April 13, 1896	W. N. C., 1930	Thomasville, July 2, 1959
200	J. H. Trolinger	Alamance, July 1, 1890	N. C. M. P., 1917	Asheboro, October 2, 1959
201	H. H. Robbins	Randolph, Oct. 20, 1870	N. Mont, 1903	Kannapolis, October 14, 1959
202	S. A. Stewart	Union, July 22, 1876	W. N. C., 1903	Mesa, Ariz., October 18, 1959
203	R. J. Parker	Scotland, Feb. 24, 1878	W N. C., 1906	Tulsa, Olka., Jan. 31, 1960
204	B. A. Culp	Cabarrus, Sept. 24, 1880	B. R. A., 1911	Winston-Salem, Feb. 3, 1960
205	G. T. Rowe	Rowan, Sept. 10, 1875	W. N. C., 1896	Durham, February 10, 1960
206	J. T. Bowman	Guilford, Feb. 21, 1898	N. C M P., 1933	Greensboro, Feb. 21, 1960
207	James Cannon III	Farmville, Va., 11/30/1892	Va., 1917	Durham, March 9, 1960
208	H. L. Isley	Alamance, Nov. 6, 1890	N. C. M. P., 1923	Burlington, March 27, 1960
209	J. E. Yountz	Guilford, Aug. 18, 1905	W. N. C., 1929	Morganton, June 5, 1960
210	W. B. West	Buncombe, June 8, 1886	W. N. C., 1911	Asheville, December 31, 1960
211	J. A. Baldwin	Richmond, Jan. 9, 1871	W. N. C., 1897	Charlotte, March 5, 1961

STATISTICAL TABLES

Compiled and Edited

by

E. PAUL HAMILTON

Conference Statistician

CONTENTS

District Tables ..... Page 288

Recapitulation Tables ..... Page 444

Special Table
(Salary and Expense Account for Churches With Associate Pastors) ..... Page 448

The statistics contained in these Tables for the Conference Year 1960-61 are for a year covering 12 months.

ALBEMARLE DISTRICT—Table 1-A

List Number	CHARGE AND CHURCH	CHURCH MEMBERSHIP												CHURCH SCHOOL MEMBERSHIP AND ATTENDANCE											
		1 Total Full Members Reported Last Year	2 Rec. this year on Profession of Faith or Restored	3 Received by Transfer from Other Methodist Churches	4 Received from Other Denominations	5 Removed by Transfer to Other Methodist Churches	6 Removed by Q. C. Action or Withdrawn	7 Removed to Other Denominations	8 Removed by Death	9 Total Full Members	10 Baptisms—Infants presented by Parents, Guardians	11 Baptisms—All Others, Children, Youth, Adults	12 Preparatory Members Now on Roll (Baptized Children)	13 Total Officers, Teachers and Other Leaders (Do not include in 14, 15, 16)	14 Total Children—0-11 Years in entire Church School (include col. 23)	15 Total Youth 12-21 in entire Church School (include col. 24)	16 Total Adults 22 and older in entire Church School (include col. 25)	17 Total Church School Membership (Cols. 13-14-15-16)	18 Average Attendance at Sunday School (all ages)	19 Average Attendance Sunday Evening Fellowship (All ages)	20 Average Attendance Additional Sessions—Children	21 Av. Attendance MYF Sunday Evening (include also in col. 19)	22 Av. Attendance Adults in Ch. Sch. Mtgs. other than Sunday School	23 Nursery, Home Members (include also in col. 14)	24 Youth Home and Extension Members (include also in col. 15)
1	Albemarle: **Central**	823	8	12	4	26	34	6	13	768	13	....	114	82	144	120	164	510	340	35	62	35	80	13	....
2	**First Street**	595	8	5	1	6	....	1	2	600	4	5	44	48	112	68	247	475	223	35	....	35	25	6	....
3	**Main Street**	400	11	15	6	12	2	2	6	410	9	9	75	31	134	33	196	399	223	....	36	12	....	24	....
4	**Parkway-Pine Grove**	269	11	4	....	1	....	2	1	280	4	9	16	23	84	63	154	324	219	50	25	18	25	13	27
	Parkway	86	7	....	....	....	....	....	1	10[illegible]	....	7	6	1[illegible]	[illegible]	17	[illegible]	161	[illegible]	[illegible]	5	....	15	....	[illegible]
	Pine Grove	173	4	2	....	1	....	2	....	178	4	....	10	11	60	2[illegible]	10[illegible]	123	150	30	25	18	15	13	[illegible]
5	**Tabernacle**	158	4	3	6	....	....	....	2	169	3	4	15	33	67	23	92	215	141	....	....	9	....	....	....
6	**Albemarle Circuit**	410	5	4	3	6	....	2	1	413	5	3	....	52	91	81	256	480	310	47	....	47	....	....	....
	Porter	95	3	....	....	....	....	1	1	94	....	1	....	18	29	17	58	131	95	[illegible]	....	[illegible]	....	....	....
	Stony Hill	174	....	2	....	....	....	1	....	175	5	2	....	16	37	3[illegible]	1[illegible]8	211	1[illegible]5	[illegible]	....	[illegible]	....	....	....
	Union Chapel	141	....	1	1	....	....	....	....	141	....	....	....	18	26	2[illegible]	70	138	90	....	....	....	....	....	....
7	**Ansonville**	309	15	2	3	5	1	2	....	321	2	13	7	25	63	70	78	236	162	14	52	14	....	....	....
	Ansonville	1[illegible]	[illegible]	....	....	3	1	....	....	123	[illegible]	4	7	1[illegible]	[illegible]	[illegible]	[illegible]	[illegible]	58	[illegible]	26	[illegible]	....	....	....
	Cedar Hill	64	3	....	....	1	....	....	....	64	....	3	....	7	20	1[illegible]	[illegible]	[illegible]	44	[illegible]	18	1	....	....	....
	Concord	106	7	....	....	1	....	....	....	112	....	6	....	6	20	2[illegible]	[illegible]	83	60	11	1[illegible]	11	....	....	....
	Salem	18	1	[illegible]	1	....	....	....	....	22	....	....	....	....	....	....	....	....	....	....	....	....	....	....	....
8	**Badin**	338	6	7	....	5	....	1	7	338	1	4	56	24	67	43	117	251	148	....	35	22	123	17	....
9	**Bethany**	218	7	6	4	12	16	3	2	202	6	7	....	19	53	28	81	181	109	....	....	....	....	....	....
10	**Bethel-Palestine**	294	5	....	....	2	....	10	1	286	....	....	15	31	90	91	65	277	232	85	....	31	12	....	....
	Bethel	108	[illegible]	....	....	....	....	4	....	106	....	....	4	[illegible]	26	26	32	9[illegible]	87	[illegible]	....	[illegible]	4	....	....
	Palestine	186	3	....	....	2	....	6	1	180	....	....	11	2[illegible]	64	65	3[illegible]	183	135	[illegible]5	....	....	8	....	....
11	**Bethlehem**	403	12	5	6	4	....	5	....	417	8	5	70	55	97	73	152	377	211	....	50	21	50	2	....
12	**Camp Ground**	445	15	4	3	14	49	3	2	399	7	6	38	32	67	96	145	340	212	....	10	61	....	7	1
	Bond's Grove	132	8	[illegible]	1	5	[illegible]	1	1	11[illegible]	[illegible]	1	12	[illegible]	17	15	37	78	50	....	....	10	....	....	....
	Pleasant Grove	100	1	....	1	3	[illegible]	1	....	91	[illegible]	1	6	[illegible]	[illegible]	[illegible]	4[illegible]	84	57	....	....	[illegible]	....	[illegible]	....
	Union	128	[illegible]	[illegible]	1	[illegible]	16	1	....	114	[illegible]	[illegible]	17	7	[illegible]3	31	3[illegible]	[illegible]5	55	....	....	[illegible]	....	[illegible]	....
	Wesley Chapel	93	4	....	....	4	17	....	1	75	1	[illegible]	3	7	18	30	[illegible]8	83	50	....	10	15	....	[illegible]	....
13	**Friendship**	422	15	....	3	....	67	11	5	357	9	9	25	47	112	118	189	466	306	51	....	51	....	6	....
	Friendship	224	11	....	....	....	46	10	3	176	4	5	9	27	48	9[illegible]	91	258	138	38	....	36	....	5	....
	New Mt. Tabor	102	4	....	3	....	....	....	....	109	5	4	9	16	36	12	58	116	101	8	....	8	....	1	....
	Oak Grove	96	....	....	....	....	21	1	2	72	....	....	7	10	28	14	40	92	67	13	....	13	....	....	....
14	**Hebron**	348	1	1	10	5	....	3	5	347	....	2	....	30	55	71	130	286	214	....	....	42	22	7	....
	Bethel	129	1	....	[illegible]	2	....	3	1	130	....	[illegible]	....	6	18	34	54	112	82	....	....	19	6	1	....
	Hebron	112	....	....	....	3	....	....	1	108	....	....	....	18	27	22	36	103	72	....	....	15	10	4	....
	Mt. Carmel	107	....	1	4	....	....	....	3	109	....	....	....	6	10	15	40	71	55	....	....	8	6	2	....
15	**Indian Trail-Stallings**	538	14	....	1	1	....	....	2	550	1	9	....	29	130	94	107	360	246	....	15	50	....	14	....

Grace	123	....	....	....	....	....	....	....	123	....	....	....	5	28	21	70	74	61	....	....	15	....	14	....
Indian Trail	278	8	....	1	....	....	....	2	285	....	3	....	11	70	45	70	196	120	....	15	15	....	....	....
Stallings	137	6	....	....	1	....	....	....	142	1	6	....	13	32	28	17	90	65	....	....	20	....	....	....
16 Lilesville	**476**	**29**	**4**	**2**	**11**	**6**	**2**	**4**	**488**	**3**	**29**	**70**	**31**	**145**	**67**	**187**	**430**	**236**	**55**	....	**27**	**26**	**4**	....
Forrestville	172	8	1	....	5	....	1	1	174	1	8	....	10	41	30	80	161	84	....	....	....	....	....	....
Lilesville	140	6	....	1	6	....	1	3	131	....	6	....	....	46	13	59	127	75	40	....	12	28	....	....
Olivet	109	15	....	....	....	....	....	....	1..	....	12	....	....	48	16	31	104	60	15	....	15	....	....	....
Savannah	55	....	1	1	....	....	....	....	57	....	....	....	3	10	8	17	38	19	....	....	....	....	2	....
17 Locust-Oakboro	**124**	....	....	**2**	**3**	....	....	....	**123**	**1**	....	**15**	**22**	**31**	**11**	**83**	**147**	**101**	....	....	....	....	**6**	....
Locust	34	....	....	....	....	....	....	....	34	....	....	10	11	14	2	29	56	41	....	....	....	....	3	....
Oakboro	90	....	....	2	3	....	....	....	89	1	....	5	11	17	9	54	91	60	....	....	....	....	3	....
18 Marshville	**323**	**16**	**4**	**4**	**3**	....	....	**3**	**341**	**2**	**10**	**22**	**31**	**83**	**41**	**131**	**266**	**169**	....	**49**	**32**	....	....	....
Gilboa	88	4	1	....	1	....	....	1	91	....	4	7	14	22	14	27	77	48	....	8	8	....	....	....
Marshville	235	12	3	4	2	....	....	2	250	2	6	15	17	61	27	104	209	141	....	41	24	....	....	....
19 Mineral Springs	**224**	**2**	....	....	**7**	....	....	**1**	**218**	**2**	**2**	....	**15**	**44**	**22**	**97**	**178**	**105**	....	**20**	**20**	**26**	**3**	....
20 Monroe: **Central**	**1119**	**26**	**40**	**13**	**23**	....	....	**16**	**1159**	**5**	**15**	....	**89**	**238**	**146**	**351**	**824**	**368**	....	**20**	**50**	**85**	**24**	....
21 North Monroe-Benton Heights	**312**	**9**	**2**	**5**	**5**	**7**	**1**	**5**	**310**	**6**	**3**	**30**	**28**	**64**	**76**	**175**	**343**	**193**	**18**	....	**18**	**17**	**2**	**5**
Benton Heights	136	2	....	....	1	1	....	....	136	....	....	17	12	17	39	74	142	85	8	....	8	16	1	3
North Monroe	176	7	2	5	4	6	1	5	174	6	3	13	16	47	37	101	201	108	10	....	10	2	1	2
22 Morven	**514**	**33**	**5**	**6**	**11**	....	**3**	**7**	**537**	**6**	**23**	**20**	**33**	**87**	**78**	**138**	**336**	**207**	....	....	**39**	**10**	....	....
Morven	166	8	2	1	7	....	2	1	167	....	7	7	11	25	13	54	103	62	....	....	3	15	....	....
Pleasant Hill	181	16	1	1	4	....	1	5	189	4	11	10	12	41	33	55	111	64	....	....	15	....	....	....
Sandy Plains	112	6	....	2	....	....	....	1	114	....	2	....	6	13	17	41	77	48	....	....	17	....	....	....
Shiloh	55	2	2	2	....	....	....	....	62	2	3	3	4	8	15	18	45	35	....	....	4	....	....	....
23 New Hope (Union Co.)	**189**	**6**	**1**	....	**4**	....	**1**	**2**	**189**	**3**	**7**	**5**	**9**	**32**	**30**	**48**	**119**	**96**	**34**	**29**	**23**	**14**	....	....
24 New Hope-Bethel	**374**	**4**	**14**	**2**	**17**	....	**4**	**5**	**358**	**2**	**1**	....	**28**	**58**	**40**	**126**	**252**	**150**	....	....	**7**	....	....	....
Bethel	115	4	7	....	1	....	3	4	118	....	....	....	11	20	5	40	76	44	....	....	....	....	....	....
Hanna	74	....	....	....	....	....	1	....	63	....	....	....	5	10	13	18	46	40	....	....	....	....	....	....
Long Pine	54	....	....	1	1	....	....	....	54	....	....	....	5	6	6	10	27	16	....	....	....	....	....	....
New Hope	126	....	7	1	....	....	....	1	133	2	1	....	7	22	16	58	103	90	....	....	7	....	....	....
Union	15	....	....	....	15	....	....	....	....	....	....	....	....	....	....	....	....	....	....	....	....	....	....	....
25 New London	**195**	**1**	**4**	**2**	....	....	**2**	**3**	**197**	**3**	....	**14**	**19**	**40**	**21**	**117**	**197**	**100**	**16**	....	**18**	....	**41**	**21**
26 Norwood	**424**	**6**	....	**4**	**14**	....	**2**	**3**	**415**	**1**	**3**	**10**	**22**	**83**	**67**	**200**	**372**	**215**	....	**25**	**30**	....	**15**	....
27 Norwood Circuit	**528**	**8**	....	**2**	**1**	....	....	**5**	**532**	**2**	**6**	....	**36**	**161**	**86**	**207**	**490**	**340**	....	....	**28**	....	....	....
Cedar Grove	104	5	....	....	....	....	....	4	107	1	5	....	8	22	12	51	85	77	....	....	5	....	....	....
Green Memorial	128	3	....	....	1	....	....	1	1..	1	1	....	9	51	24	63	147	84	....	....	8	....	....	....
Mt. Zion	176	....	....	....	....	....	....	....	176	....	....	....	10	60	45	66	181	131	....	....	15	....	....	....
Randall	122	....	....	....	....	....	....	4	120	....	....	....	9	28	5	35	77	53	....	....	....	....	....	....
28 Peachland	**550**	**13**	**3**	**3**	**7**	**17**	....	**4**	**541**	**4**	**12**	**17**	**37**	**130**	**88**	**227**	**482**	**302**	**23**	....	**17**	....	**7**	....
Fountain Hill	105	....	1	1	4	1	....	....	104	....	....	....	9	12	14	29	64	44	3	....	3	....	....	....
Hopewell	319	5	1	....	....	13	....	4	308	4	5	16	14	79	40	131	264	173	7	....	5	....	2	....
Mt. Moriah	44	1	....	1	4	4	....	....	40	....	....	....	5	12	8	18	43	27	3	....	3	....	....	....
Peachland	82	7	1	1	1	1	....	....	89	....	7	1	9	27	26	49	111	58	10	....	7	....	....	....
29 Polkton	**431**	**27**	**4**	**9**	**8**	....	**4**	**1**	**458**	**1**	**27**	**3**	**29**	**109**	**82**	**170**	**390**	**272**	....	....	**41**	....	....	....
Mt. Vernon	90	8	....	1	4	....	1	....	96	....	8	....	6	28	12	39	85	54	....	....	....	....	....	....
Polkton	122	....	4	4	1	....	3	1	128	....	....	2	10	32	28	44	114	77	....	....	14	....	....	....
Poplar Hill	68	17	1	4	....	....	....	....	90	....	17	....	7	27	12	43	89	65	....	....	3	....	....	....
Wightman	41	2	1	....	....	....	....	....	44	1	2	1	7	22	30	44	102	76	....	....	10	....	....	....
30 Prospect	**439**	**29**	....	**2**	**1**	**32**	**3**	**2**	**432**	**9**	**16**	**14**	**27**	**78**	**67**	**148**	**320**	**252**	**44**	....	**29**	....	....	....
Midway	66	....	....	1	....	1	....	1	65	....	....	....	6	8	9	7	30	25	14	....	14	....	....	....
Prospect	134	26	....	....	1	31	2	....	155	9	13	14	10	45	30	49	184	162	3	....	15	....	....	....
Smyrna	91	3	....	1	....	....	....	....	95	....	3	....	7	13	14	31	65	45	....	....	....	....	....	....
Trinity	28	....	....	....	....	....	....	1	27	....	....	....	4	12	8	16	41	25	....	....	....	....	....	....

ALBEMARLE DISTRICT—Table 1-A (Continued)

CHARGE AND CHURCH	List Number	CHURCH MEMBERSHIP												CHURCH SCHOOL MEMBERSHIP AND ATTENDANCE											
		1 Total Full Members Reported Last Year	2 Rec. this year on Profession of Faith or Restored	3 Received by Transfer from Other Methodist Churches	4 Received from Other Denominations	5 Removed by Transfer to Other Methodist Churches	6 Removed by Q. C. Action or Withdrawn	7 Removed to Other Denominations	8 Removed by Death	9 Total Full Members	10 Baptisms—Infants presented by Parents, Guardians	11 Baptisms—All Others, Children, Youth, Adults	12 Preparatory Members Now on Roll (Baptized Children)	13 Total Officers, Teachers and Other Leaders (Do not include in 14, 15, 16)	14 Total Children—0-11 Years in entire Church School (include col. 23)	15 Total Youth 12-21 in entire Church School (include col. 24)	16 Total Adults 22 and older in entire Church School (include col. 25)	17 Total Church School Membership (Cols. 13-14-15-16)	18 Average Attendance at Sunday School (all ages)	19 Average Attendance Sunday Evening Fellowship (All ages)	20 Average Attendance Additional Sessions—Children	21 Av. Attendance MYF Sunday Evening (include also in col. 19)	22 Av. Attendance Adults in Ch. Sch. Mtgs. other than Sunday School	23 Nursery Home Members (include also in col. 14)	24 Youth Home and Extension Members (include also in col. 15)
31 Salem		261	11	4	5	1	....	1	2	277	4	11	25	13	65	54	168	300	180	....	60	15	....	....	....
32 Stanfield		433	13	2	....	5	....	4	4	435	3	6	14	20	72	66	165	323	204	20	....	20	....	....	....
Love's Chapel		168	4	2	....	2	....	4	1	167	2	....	6	10	23	25	55	113	35	8	....	8	....	....	....
Love's Grove		265	9	....	....	3	....	....	3	268	1	6	8	10	49	41	110	210	119	12	....	12	....	....	....
33 Unionville		252	7	2	....	....	....	3	4	254	....	7	....	22	58	58	85	223	160	26	....	26	....	....	....
Mill Grove		49	6	2	....	....	....	....	....	57	....	6	....	6	16	21	13	56	41	20	....	20	....	....	....
Union Grove		67	....	....	....	....	....	....	1	66	....	....	....	7	12	18	26	57	42	....	....	....	....	....	....
Unionville		43	....	....	....	....	....	....	....	43	....	....	....	3	....	3	12	18	3	....	....	....	....	....	....
Zion		93	1	....	....	....	....	3	3	88	....	1	....	6	30	16	40	92	71	6	....	6	....	....	....
34 Wade		165	2	....	1	7	2	4	1	154	....	....	....	16	71	36	79	202	123	19	....	19	....	....	....
Grace		42	....	....	1	3	....	4	....	36	....	....	....	8	33	8	31	80	49	8	....	8	....	....	....
Wade		123	2	....	....	4	2	....	1	118	....	....	....	8	38	28	48	122	74	11	....	11	....	....	....
35 Wadesboro: **First**		818	13	16	8	37	....	1	4	813	8	2	103	63	164	121	266	614	321	142	45	46	62	22	28
36 Waxhaw		233	....	2	....	1	....	4	4	226	....	....	65	13	59	48	74	194	95	....	23	10	....	8	....
Heath Memorial		30	....	....	....	....	....	....	....	30	....	....	10	3	7	3	10	33	20	....	8	....	....	1	....
Waxhaw		203	....	2	....	1	....	4	4	196	....	....	55	10	52	45	64	171	75	....	15	10	....	7	....
37 Weddington		417	26	1	3	2	2	....	4	439	1	....	....	17	72	44	76	209	149	....	....	18	....	....	....
Antioch		101	21	....	1	....	....	....	3	120	....	....	....	6	11	14	11	42	29	....	....	....	....	....	....
Weddington		316	5	1	2	2	2	....	1	319	1	....	....	11	61	30	65	167	20	....	....	18	....	....	....
38 Wesley Chapel		247	8	13	4	9	14	3	4	242	5	1	17	20	69	35	108	232	141	14	6	11	7	2	....
39 Wingate		206	5	....	....	6	....	....	1	204	1	2	12	20	36	30	90	176	106	14	....	14	....	3	....
Center		33	2	....	....	....	....	....	....	35	....	....	3	7	13	6	23	49	32	....	....	....	....	1	....
Wingate		173	3	....	....	6	....	....	1	169	1	2	9	13	23	24	67	127	74	14	....	14	....	2	....
Total		15224	431	189	127	282	249	93	138	15209	142	268	931	1221	3415	2491	5689	12816	7903	744	562	1006	586	243	82

List Number	CHARGE AND CHURCH	ADDITIONAL INFORMATION							W. S. C. S.							PROPERTY AND OTHER ASSETS						
		25 Adult Home and Extension Members (include also in col. 16)	26 Number of Church Schools on Charge	27 Methodist Pupils and Constituents in Vacation Church Schools	28 Church School Members joining the Church on Profession of Faith	29 No. of classes or groups using or not using App. Meth. Lesson Material: Using	Not	30 Church School Offering for World Service and Conf. Benevolences	31 Number of Societies (not Guilds, groups, or circles)	32 Membership (inc. W.S.C.)	33 Amount Paid for Local Church and Community Work	34 Methodist Men—No. chartered groups	35 Methodist Men—Membership	36 Number of "Together" Subscriptions	37 Number of Organized Churches	38 Estimated Value of Church Buildings, Equipment, & Land	39 Estimated Value of Parsonage, Furniture, and Land	40 Estimated Value of Other Property (including cash, bonds, etc.)	41 Indebtedness on Buildings, Equipment, Parsonages	42 Indebtedness on Current Expenses	43a Known Tithers in Church	43b Average Attendance Sunday Morning Worship Services
1	Albemarle: **Central**	54	1	105	8	13	....	970	1	198	808	....	....	3	1	225000	32500	50000	17500	....	74	312
2	**First Street**	16	1	67	12	26	....	1008	1	145	584	....	....	1	1	130000	23000	....	....	....	15	250
3	**Main Street**	10	1	71	10	17	....	....	1	125	1002	1	65	6	1	123000	21000	35000	....	....	40	193
4	**Parkway-Pine Grove**	35	2	90	11	14	3	1048	1	32	218	1	28	....	2	121000	20000	....	....	....	150	135
	Parkway	15	1	36	7	8	....	524	....	....	....	....	....	....	1	61000	....	....	....	....	100	35
	Pine Grove	20	1	54	4	6	3	524	1	32	218	1	28	....	1	60000	20000	....	....	....	50	100
5	**Tabernacle**	....	....	50	4	11	....	....	1	57	600	....	....	1	1	65000	15000	....	....	....	4	100
6	**Albemarle Circuit**	....	3	157	5	26	....	1145	3	58	516	....	....	....	3	130000	18500	....	....	....	....	220
	Porter	....	1	65	3	9	....	322	1	16	214	....	....	....	1	....	....	....	....	....	....	40
	Stony Hill	....	1	47	2	9	....	411	1	21	127	....	....	....	1	....	....	....	....	....	....	100
	Union Chapel	....	1	45	....	8	....	412	1	21	175	....	....	....	1	....	....	....	....	....	....	80
7	**Ansonville**	....	3	67	13	14	....	....	4	59	2860	....	....	1	4	109500	22000	....	500	75	3	152
	Ansonville	....	1	25	4	6	....	....	1	28	2802	....	....	1	1	75500	....	....	....	....	2	48
	Cedar Hill	....	1	23	3	4	....	....	1	8	10	....	....	....	1	3900	....	....	....	....	....	34
	Concord	....	1	19	6	4	....	....	1	14	35	....	....	....	1	28000	....	....	....	75	1	50
	Salem	....	....	....	....	....	....	....	1	9	13	....	....	....	1	2100	....	....	....	....	....	20
8	**Badin**	12	1	67	4	14	....	....	1	76	853	1	45	7	1	67360	2600	2500	....	....	....	178
9	**Bethany**	....	1	50	7	7	....	....	1	25	874	1	26	12	1	33000	18000	....	....	....	....	109
10	**Bethel-Palestine**	....	2	160	5	....	....	....	2	55	339	....	....	....	2	122500	9000	....	....	....	45	210
	Bethel	....	1	50	2	....	....	....	1	31	187	....	....	....	1	41500	....	....	....	....	15	85
	Palestine	....	1	110	3	....	....	....	1	24	152	....	....	....	1	81000	9000	....	....	....	30	125
11	**Bethlehem**	8	1	60	12	16	....	....	1	104	558	1	55	16	1	87000	10000	200	4725	....	20	225
12	**Camp Ground**	20	4	35	13	24	....	216	4	89	1170	....	....	55	4	58000	8000	22889	1843	....	30	190
	Bond's Grove	2	1	....	7	6	....	108	1	30	326	....	....	2	1	14000	....	1000	....	....	5	45
	Pleasant Grove	8	1	6	....	6	....	108	1	20	133	....	....	24	1	17000	....	17200	....	....	7	50
	Union	6	1	29	2	6	....	....	1	29	141	....	....	28	1	6000	....	4689	....	....	17	60
	Wesley Chapel	4	1	....	4	6	....	....	1	10	570	....	....	1	1	21000	....	....	1843	....	1	35
13	**Friendship**	....	3	104	14	18	4	....	3	89	2094	....	....	18	3	106000	5000	....	....	....	4	270
	Friendship	....	1	40	10	4	4	....	1	31	170	....	....	....	1	31000	5000	....	....	....	3	125
	New Mt. Tabor	....	1	24	4	7	....	....	1	31	....	....	....	....	1	55000	....	....	....	....	1	75
	Oak Grove	....	1	40	....	7	....	....	1	27	1924	....	....	....	1	20000	....	....	....	....	....	70
14	**Hebron**	12	3	70	....	....	....	....	3	44	161	....	....	....	3	76163	125000	2400	....	....	7	209
	Bethel	5	1	40	....	....	....	....	1	24	63	....	....	....	1	48163	....	2000	....	....	2	84
	Hebron	3	1	25	....	....	....	....	1	14	98	....	....	....	1	23000	....	....	....	....	2	70
	Mt. Carmel	4	1	5	....	....	....	....	1	6	....	....	....	....	1	9000	....	400	....	....	3	55
15	**Indian Trail-Stallings**	....	3	136	14	16	....	457	3	105	886	....	....	....	3	61900	22000	....	2534	....	3	270

ALBEMARLE DISTRICT—Table 1-B (Continued)

List Number	CHARGE AND CHURCH	ADDITIONAL INFORMATION							W. S. C. S.							PROPERTY AND OTHER ASSETS						
		25 Adult Home and Extension Members (include also in col. 16)	26 Number of Church Schools on Charge	27 Methodist Pupils and Constituents in Vacation Church Schools	28 Church School Members joining the Church on Profession of Faith	29 No. of classes or groups using or not using App. Meth. Lesson Material: Using	29 No. of classes or groups using or not using App. Meth. Lesson Material: Not	30 Church School Offering for World Service and Conf. Benevolences	31 Number of Societies (not Guilds, groups, or circles)	32 Membership (inc. W.S.C.)	33 Amount Paid for Local Church and Community Work	34 Methodist Men—No. chartered groups	35 Methodist Men—Membership	36 Number of "Together" Subscriptions	37 Number of Organized Churches	38 Estimated Value of Church Buildings, Equipment, & Land	39 Estimated Value of Parsonage, Furniture, and Land	40 Estimated Value of Other Property (including cash, bonds, etc.)	41 Indebtedness on Buildings, Equipment, Parsonages	42 Indebtedness on Current Expenses	43a Known Tithers in Church	43b Average Attendance Sunday Morning Worship Services
	Grace	....	1	20	....	4	....	....	1	19	289	....	....	....	1	5400	....	....	414	....	....	70
	Indian Trail	....	1	67	8	8	....	361	1	64	472	....	....	....	1	45000	....	....	1350	....	2	125
	Stallings	....	1	49	6	4	....	96	1	22	125	....	....	....	1	11500	....	....	770	....	1	75
16	**Lilesville**	....	4	140	28	24	1	....	4	88	523	....	....	1	4	95000	5000	7000	1400	....	....	209
	Forrestville	....	1	45	7	8	....	....	1	25	132	....	....	....	1	45000	....	3000	1400	....	....	60
	Lilesville	....	1	45	6	9	....	....	1	36	381	....	....	1	1	38000	....	4000	....	....	....	75
	Olivet	....	1	45	15	5	....	....	1	15	....	....	....	....	1	6500	....	....	....	....	....	55
	Savannah	....	1	5	....	2	1	....	1	12	10	....	....	....	1	6500	....	....	....	....	....	19
17	**Locust-Oakboro**	7	2	50	....	12	....	....	2	18	45	....	....	3	2	55000	8000	....	3600	....	....	60
	Locust	1	1	25	....	5	....	....	1	8	30	....	....	1	1	15000	....	....	....	....	....	25
	Oakboro	6	1	25	....	7	....	....	1	10	15	....	....	2	1	40000	8000	....	3600	....	....	35
18	**Marshville**	....	2	88	16	....	2	40	1	54	132	1	24	....	2	70000	25000	2000	....	....	2	190
	Gilboa	....	1	43	4	....	....	40	....	....	....	....	....	....	1	10500	....	....	....	....	....	60
	Marshville	....	1	45	12	....	2	....	1	54	132	1	24	....	1	59500	....	2000	....	....	2	130
19	**Mineral Springs**	6	1	55	1	9	....	290	1	57	440	....	....	2	1	45000	10000	....	8239	....	8	80
20	Monroe: **Central**	24	1	162	22	....	....	150	1	271	498	1	150	32	1	300000	76000	....	....	....	12	400
21	**North Monroe-Benton Heights**	12	2	134	9	17	....	....	2	48	450	....	....	1	2	98000	13000	17613	....	....	11	135
	Benton Heights	7	1	45	2	8	....	....	1	28	342	....	....	....	1	48000	....	....	....	....	1	65
	North Monroe	5	1	89	7	9	....	....	1	20	108	....	....	....	1	50000	13000	17613	....	....	10	70
22	**Morven**	....	4	92	26	22	....	....	4	73	298	....	....	20	4	90700	12250	500	4800	....	22	210
	Morven	....	1	34	8	9	....	....	1	38	267	....	....	10	1	45000	....	500	....	....	12	55
	Pleasant Hill	....	1	42	12	6	....	....	1	18	18	....	....	5	1	34500	....	....	4800	....	3	75
	Sandy Plains	....	1	12	3	4	....	....	1	1	....	....	....	4	1	6000	....	....	....	....	1	45
	Shiloh	....	1	4	3	3	....	....	1	16	13	....	....	1	1	5200	....	....	....	....	6	35
23	**New Hope (Union Co.)**	....	1	37	4	6	....	20	1	28	310	....	....	5	1	38000	....	....	....	....	6	84
24	**New Hope-Bethel**	....	4	15	4	....	....	....	3	64	161	....	....	2	4	42750	10000	5000	....	....	23	172
	Bethel	....	1	....	4	....	....	....	1	31	99	....	....	2	1	30000	....	1000	....	....	5	52
	Hanna	....	1	....	....	....	....	....	1	10	45	....	....	....	1	4250	....	4000	....	....	7	45
	Long Pine	....	1	....	....	....	....	....	....	....	....	....	....	....	1	2500	....	....	....	....	5	20
	New Hope	....	1	15	....	....	....	....	1	23	17	....	....	....	1	6000	....	....	....	....	6	55
	Union	....	....	....	....	....	....	....	....	....	....	....	....	....	....	....	....	....	....	....	....	....
25	**New London**	119	1	40	1	9	....	....	1	60	500	....	....	20	1	56500	4800	....	1500	....	4	100
26	**Norwood**	21	1	94	6	....	....	....	1	82	408	....	....	10	1	100000	25000	....	....	....	10	130
27	**Norwood Circuit**	....	4	....	7	....	....	....	3	66	109	....	....	....	4	85000	10000	5800	....	....	....	280
	Cedar Grove	....	1	....	4	....	....	....	....	....	....	....	....	....	1	12000	....	2500	....	....	....	60
	Green Memorial	....	1	....	3	....	....	....	1	24	34	....	....	....	1	20000	....	500	....	....	....	60
	Mt. Zion	....	1	....	....	....	....	....	1	42	75	....	....	....	1	20000	....	2300	....	....	....	120
	Randall	....	1	....	....	....	....	....	1	....	....	....	....	....	1	33000	....	500	....	....	....	40

28 Peachland	....	4	116	13	18	7	498	3	56	330	....	....	....	4	137000	10000	....	6700	....	16	262
Fountain Hill	....	1	16	....	....	4	105	½	5	3	....	....	....	1	17000	....	....	....	....	2	45
Hopewell	....	1	54	5	8	3	257	1	34	166	....	....	....	1	60000	....	....	2000	....	4	150
Mt. Moriah	....	1	16	1	4	....	41	½	4	2	....	....	....	1	28000	....	....	4700	....	5	27
Peachland	....	1	30	7	6	....	95	1	13	159	....	....	....	1	32000	....	....	....	....	5	40
29 Polkton	6	4	147	27	4	....	....	4	67	221	....	....	3	4	116000	12000	1000	1655	....	14	262
Mt. Vernon	1	1	37	8	1	....	....	1	8	10	....	....	....	1	17000	....	1000	....	....	2	51
Polkton	4	1	43	....	1	....	....	1	24	136	....	....	....	1	62000	....	....	1155	....	9	72
Poplar Hill	1	1	41	17	1	....	....	1	12	25	....	....	3	1	16000	....	....	500	....	2	70
Wightman	....	1	26	2	1	....	....	1	23	50	....	....	....	1	21000	....	....	....	....	1	69
30 Prospect	13	4	153	29	22	....	278	4	89	214	....	....	3	4	62800	14000	2000	5000	....	2	255
Midway	....	1	....	....	3	....	....	1	10	....	....	....	....	1	8200	....	....	....	....	....	25
Prospect	3	1	83	26	10	....	278	1	54	168	....	....	3	1	40000	14000	2000	5000	....	2	160
Smyrna	7	1	58	3	5	....	....	1	16	38	....	....	....	1	8000	....	....	....	....	....	45
Trinity	3	1	12	....	4	....	....	1	9	8	....	....	....	1	6600	....	....	....	....	....	25
31 Salem	11	1	80	9	10	....	600	1	65	615	....	....	19	1	120000	15000	7000	....	....	5	140
32 Stanfield	....	2	110	10	16	....	....	2	42	553	....	....	....	2	112000	15000	....	29000	....	22	200
Love's Chapel	....	1	45	1	8	....	....	1	15	220	....	....	....	1	36000	....	....	....	....	10	85
Love's Grove	....	1	65	9	8	....	....	1	27	333	....	....	....	1	76000	....	....	29000	....	12	115
33 Unionville	....	4	83	7	14	....	....	2	34	156	....	....	11	4	67000	8000	20000	150	....	....	168
Mill Grove	....	1	40	6	4	....	....	1	17	6	....	....	....	1	9000	....	....	....	....	....	38
Union Grove	....	1	2	....	3	....	....	....	....	....	....	....	....	1	6000	....	....	150	....	....	40
Unionville	....	1	....	....	3	....	....	....	....	....	....	....	....	1	7000	....	....	....	....	....	20
Zion	....	1	41	1	4	....	....	1	17	150	....	....	11	1	45000	....	20000	....	....	....	70
34 Wade	....	2	....	....	12	....	....	2	17	210	....	....	10	2	46000	14000	....	2500	....	23	115
Grace	....	1	....	....	5	....	....	1	7	200	....	....	5	1	20000	....	....	....	....	8	50
Wade	....	1	....	....	7	....	....	1	10	10	....	....	5	1	26000	14000	....	2500	....	15	65
35 Wadesboro: **First**	28	1	101	11	25	....	....	1	231	1059	....	....	6	1	500000	35000	11000	82000	....	....	300
36 Waxhaw	....	2	40	3	11	....	....	2	52	774	....	....	5	2	54000	21000	7500	5000	....	....	100
Heath Memorial	....	1	....	....	3	....	....	1	9	30	....	....	....	1	10000	....	5000	....	....	....	20
Waxhaw	....	1	40	3	8	....	....	1	43	744	....	....	5	1	44000	21000	2500	5000	....	....	80
37 Weddington	7	2	94	5	13	....	....	2	70	1693	....	....	1	2	83000	8000	6000	....	....	12	158
Antioch	2	1	39	1	4	....	....	1	15	453	....	....	....	1	30000	....	6000	....	....	3	39
Weddington	5	1	55	4	9	....	....	1	55	1240	....	....	1	1	53000	8000	....	....	....	9	119
38 Wesley Chapel	8	1	57	8	10	....	....	1	53	295	....	....	61	1	40000	20000	....	700	....	5	115
39 Wingate	1	2	64	2	....	....	....	2	39	709	1	17	....	2	115000	17500	....	720	....	5	117
Center	....	1	29	....	....	....	....	1	12	170	....	....	....	1	19500	....	....	....	....	3	30
Wingate	1	1	35	2	....	....	....	1	27	539	1	17	....	1	95500	17500	....	720	....	2	87
District Parsonage	....	....	....	....	....	....	....	....	....	....	....	....	....	....	....	40000	....	18722	....	....	....
Total	430	85	3241	380	470	17	6720	80	2931	24226	8	410	337	87	4044173	667650	205402	198788	75	605	7265

List Number	CHARGE AND CHURCH	LOCAL CHURCH EXP. 44 Paid on Principal and Interest on Old Indebtedness, Loans, Mortgages, Etc.	45 Paid for Buildings and Improvements (Not Inc. Loans, Etc.)	46 Paid Other Current Expenses and Incidentals	47 Paid for Church School Lesson Materials, Supplies, Administration, etc.	MINISTERIAL SUPPORT 48 Salary Claim: Pastor and Associate(s)	49c Total Paid Pastor and Associate(s)	50c Paid Travel and Expense—Pastor and Associate(s)	51a Dist. Superintendent's Fund—Apportioned	51b Dist. Superintendent's Fund—Paid	52a Episcopal Fund—Apportioned	52b Episcopal Fund—Paid	53a Conference Claimants' Fund—Apportioned	53b Conference Claimants' Fund—Paid	54a Minimum Salary Fund—Apportioned	54b Minimum Salary Fund—Paid	56 Jurisdictional, Area, Conf. and District Administration Funds	57b Interdenominational Co-operation Fund Paid	BENEVOLENCES 58a World Service and Conf. Benevolences Apportioned	58b World Service and Conf. Benevolences Accepted	58c World Service and Conf. Benevolences Paid
1	Albemarle: **Central**	1945	6394	15707	3036	7200	7200	600	360	360	144	144	1296	1296	872	872	288	....	6054	6054	6054
2	**First Street**	....	145	7280	1775	4750	4750	750	225	225	90	90	810	810	254	254	....	....	1778	1778	1778
3	**Main Street**	....	1675	6716	885	5400	5400	600	270	270	108	108	972	972	469	469	216	....	1826	1826	1826
4	**Parkway-Pine Grove**	1522	2302	1547	343	2600	2600	800	130	130	52	52	468	468	147	147	104	....	1048	1048	1035
	Parkway	1522	302	397	178	1300	1300	400	65	65	26	26	234	234	74	73	52	....	524	524	524
	Pine Grove	....	2000	1150	165	1300	1300	400	65	65	26	26	234	234	74	74	52	....	524	524	524
5	**Tabernacle**	....	652	1531	603	3800	3800	....	180	180	72	72	648	648	185	61	144	....	787	787	787
6	**Albemarle Circuit**	1708	1310	1988	1051	3500	3913	200	175	175	70	70	630	630	217	217	140	50	1145	1145	1145
	Porter	1708	362	413	353	980	1055	56	49	49	20	20	176	176	61	61	40	5	321	321	322
	Stony Hill	....	555	1127	400	1260	1365	72	63	63	25	25	227	227	78	78	50	40	412	412	411
	Union Chapel	....	393	448	297	1260	1493	72	63	63	25	25	227	227	78	78	50	5	412	412	412
7	**Ansonville**	125	870	758	301	3500	3500	....	175	175	70	70	630	630	182	182	140	....	427	427	427
	Ansonville	....	600	440	139	2150	2150	....	114	114	46	45	410	410	118	118	91	....	273	273	273
	Cedar Hill	....	170	178	62	490	490	....	23	23	9	9	32	82	24	24	18	....	57	57	57
	Concord	125	....	90	100	660	660	....	30	30	12	12	107	107	31	31	24	....	73	73	73
	Salem	....	100	50	....	200	200	....	9	8	4	4	32	31	9	9	7	....	24	24	24
8	**Badin**	3309	817	2827	518	3300	3300	....	150	150	60	60	540	540	263	262	132	....	923	923	923
9	**Bethany**	....	1062	2034	465	3800	3800	700	150	150	60	60	540	540	189	189	144	....	539	539	539
10	**Bethel-Palestine**	1238	....	2100	272	2020	2020	1180	101	29	40	11	304	101	169	169	112	....	794	794	794
	Bethel	....	....	600	100	820	820	380	37	....	15	....	135	....	63	63	30	....	294	294	294
	Palestine	1238	....	1500	172	1200	1200	800	64	....	25	....	229	....	106	106	82	....	500	500	500
11	**Bethlehem**	5375	680	2680	692	4000	4000	600	200	200	80	80	720	720	227	227	160	....	602	602	602
12	**Camp Ground**	....	7416	1538	592	4000	4000	150	188	188	75	75	675	675	189	189	160	....	432	432	432
	Bond's Grove	....	168	389	154	1000	1000	50	47	47	19	19	169	169	47	47	40	....	108	108	108
	Pleasant Grove	....	1550	595	104	1000	1000	34	47	47	19	19	169	169	47	47	40	....	108	108	108
	Union	....	100	293	242	1000	1000	32	47	47	19	19	169	169	47	48	40	....	108	108	108
	Wesley Chapel	....	5600	261	92	1000	1000	34	47	47	19	18	169	168	47	47	40	....	108	108	108
13	**Friendship**	....	1600	2072	887	2200	2200	1000	110	110	44	44	396	396	177	177	88	....	1092	1092	1082
	Friendship	....	....	1338	508	1050	1050	550	52	58	21	21	187	187	83	83	41	....	509	509	509
	New Mt. Tabor	....	300	510	150	650	650	250	33	33	13	13	119	119	53	53	27	....	329	329	329
	Oak Grove	....	1300	224	229	500	500	200	25	25	10	10	90	90	41	41	20	....	254	254	254
14	**Hebron**	....	650	2286	606	3300	3300	700	150	150	60	60	540	540	189	189	142	....	427	427	397
	Bethel	....	218	1246	324	1100	1100	233	50	50	20	20	180	180	63	63	47	....	142	142	142
	Hebron	....	4	281	185	1100	1100	233	50	50	20	20	180	180	63	63	48	....	143	143	142
	Mt. Carmel	....	438	759	97	1100	1100	234	50	50	20	20	180	180	63	63	47	....	142	142	143
15	**Indian Trail-Stallings**	1556	1450	475	608	3800	3800	200	180	180	72	72	648	646	177	177	152	....	625	625	625

Grace	276	150	100	179	612	612	34	32	32	12	12	110	110	30	30	25	....	108	108	108
Indian Trail	800	700	225	311	1026	2028	106	94	94	38	38	345	345	94	94	80	....	330	330	330
Stallings	480	600	150	118	1160	1160	60	54	54	22	22	193	193	53	53	47	....	187	187	187
16 Lilesville	....	**500**	**1209**	**572**	**3600**	**3600**	**300**	**175**	**175**	**70**	**70**	**630**	**630**	**183**	**183**	**144**	....	**493**	**493**	**493**
Forrestville	....	....	457	314	1167	1167	120	53	53	21	21	192	192	59	59	36	....	163	163	163
Lilesville	....	500	657	116	1367	1367	60	68	68	27	27	246	246	79	79	36	....	163	163	163
Olivet	....	....	46	95	533	533	60	27	27	11	11	96	96	22	22	36	....	84	84	84
Savannah	....	....	49	46	533	533	60	27	27	11	11	96	96	23	23	36	....	83	83	83
17 Locust-Oakboro	**907**	**117**	**1071**	**484**	**2000**	**2000**	....	**100**	**100**	**40**	**40**	**360**	**360**	**117**	**117**	**80**	....	**281**	**281**	**281**
Locust	....	51	481	209	800	800	....	40	40	16	16	144	144	46	46	32	....	115	115	....
Oakboro	[illegible]	66	590	275	1200	1200	....	60	60	24	24	216	216	71	71	48	....	166	166	....
18 Marshville	....	**625**	**1865**	**781**	**4200**	**4000**	**600**	**200**	**200**	**80**	**80**	**720**	**720**	**177**	**177**	....	....	**620**	**620**	**620**
Gilboa	...	....	....	92	600	620	93	30	30	12	12	108	108	27	27	....	....	93	93	93
Marshville	....	625	1865	689	3400	3380	507	170	170	68	68	612	612	150	150	....	....	527	527	527
19 Mineral Springs	**3107**	**34**	**1102**	**303**	**3400**	**3400**	**200**	**170**	**170**	**68**	**68**	**612**	**612**	**157**	**157**	**136**	....	**290**	**290**	**290**
20 Monroe: **Central**	....	**7095**	**18363**	**2680**	**7500**	**7500**	**500**	**375**	**375**	**150**	**150**	**1350**	**1350**	**1076**	**1076**	**300**	....	**6715**	**6715**	**6721**
21 North Monroe-Benton Heights	....	**2711**	**1426**	**773**	**4200**	**4200**	**200**	**210**	**210**	**84**	**84**	**756**	**756**	**219**	**219**	**168**	....	**544**	**544**	**559**
Benton Heights	....	1157	448	430	2100	2100	100	105	105	42	42	378	378	110	105	84	....	272	272	279
North Monroe	....	1554	978	343	2100	2100	100	105	105	42	42	378	378	110	114	84	....	272	272	280
22 Morven	**4488**	**1136**	**1565**	**555**	**3800**	**3800**	**200**	**180**	**180**	**72**	**72**	**648**	**648**	**207**	**207**	**152**	....	**625**	**625**	**666**
Morven	....	21	556	215	2280	2280	100	108	108	43	43	389	389	124	124	91	....	365	365	360
Pleasant Hill	4488	37	612	147	760	760	50	36	36	15	15	129	129	41	41	31	....	125	125	130
Sandy Plains	....	90	260	140	380	380	50	18	18	7	7	65	65	21	21	15	....	65	65	75
Shiloh	....	938	137	53	380	380	....	18	18	7	7	65	65	21	21	15	....	70	70	60
23 New Hope (Union Co.)	....	**738**	**998**	**172**	**1600**	**1600**	**200**	**80**	**80**	**32**	**32**	**288**	**288**	**97**	**97**	**104**	....	**265**	**265**	**280**
24 New Hope-Bethel	....	**661**	**830**	**506**	**3500**	**3500**	**500**	**175**	**175**	**70**	**70**	**630**	**630**	**161**	**162**	**140**	....	**565**	**565**	**566**
Bethel	....	161	551	204	1120	1220	170	56	59	22	24	202	217	52	55	48	....	195	195	195
Hanna	....	....	90	36	735	770	115	37	40	14	16	132	142	34	37	31	....	128	128	128
Long Pine	....	500	30	30	280	290	45	14	17	6	6	50	54	13	15	13	....	47	47	48
New Hope	....	....	159	236	1120	1220	170	56	59	22	24	202	217	52	55	48	....	195	195	195
Union	....	....	....	....	245	....	....	12	....	5	....	44	....	11	....	....	....	....	....	....
25 New London	....	**714**	**932**	**284**	**2200**	**2200**	**300**	**110**	**110**	**44**	**44**	**396**	**396**	**139**	**139**	**88**	....	**905**	**905**	**905**
26 Norwood	**2041**	**110**	**2642**	**840**	**4500**	**4500**	**300**	**225**	**225**	**90**	**90**	**810**	**810**	**265**	**265**	**212**	....	**1819**	**1819**	**1819**
27 Norwood Circuit	....	**534**	**1404**	**778**	**2400**	**2400**	....	**120**	**120**	**48**	**48**	**432**	**432**	**154**	**154**	**95**	....	**941**	**941**	**941**
Cedar Grove	....	....	120	118	600	600	...	30	30	12	12	108	108	39	38	24	....	235	235	235
Green Memorial	....	....	185	280	600	600	....	30	30	12	12	108	108	39	39	24	....	235	235	235
Mt. Zion	....	....	687	208	600	600	....	30	30	12	12	108	108	39	38	24	....	235	235	235
Randall	....	534	412	172	600	600	....	30	30	12	12	108	108	39	39	24	...	236	236	236
28 Peachland	**2025**	**23761**	**1303**	**568**	**3895**	**3895**	**500**	**175**	**175**	**70**	**70**	**630**	**630**	**173**	**173**	**156**	....	**463**	**463**	**498**
Fountain Hill	....	1282	265	54	828	828	107	38	37	15	15	134	134	37	37	33	....	98	98	105
Hopewell	....	3518	749	292	2006	2006	257	90	90	36	36	324	324	89	89	80	....	239	239	257
Mt. Moriah	....	18956	158	68	321	321	41	14	15	6	6	52	52	14	14	13	....	38	38	41
Peachland	2025	25	131	154	740	740	95	33	33	13	13	120	120	33	33	30	....	88	88	95
29 Polkton	**4095**	**3988**	**1506**	**553**	**3400**	**3400**	**600**	**170**	**170**	**68**	**68**	**612**	**612**	**178**	**178**	**136**	....	**559**	**559**	**559**
Mt. Vernon	....	....	226	87	510	510	90	26	26	10	10	86	92	27	27	20	....	87	87	87
Polkton	4095	636	624	287	1258	1258	222	63	62	24	25	213	226	66	66	52	....	203	203	203
Poplar Hill	....	3200	386	81	510	510	90	26	26	10	10	86	92	27	27	20	....	87	87	87
Wightman	....	152	270	108	1122	1122	198	56	56	21	23	190	202	59	58	44	....	182	182	182
30 Prospect	....	**13288**	**458**	**374**	**3800**	**3800**	**500**	**190**	**190**	**76**	**76**	**684**	**684**	**167**	**167**	**156**	....	**483**	**483**	**483**
Midway	....	288	73	75	323	323	....	16	16	6	6	58	58	14	14	13	....	39	39	39
Prospect	....	13000	292	289	2774	2774	500	139	139	55	57	499	500	122	123	115	....	358	358	359
Smyrna	....	....	53	25	380	380	....	47	19	8	7	69	68	17	16	15	....	46	46	46
Trinity	....	....	50	25	323	323	....	16	16	6	6	58	58	14	14	13	....	40	40	39

ALBEMARLE DISTRICT—Table 2-A (Continued)

List Number	CHARGE AND CHURCH	LOCAL CHURCH EXP.				MINISTERIAL SUPPORT														BENEVOLENCES		
		Paid on Principal and Interest on Old Indebtedness, Loans, Mortgages, Etc. 44	Paid for Buildings and Improvements (Not Inc. Loans, Etc.) 45	Paid Other Current Expenses and Incidentals 46	Paid for Church School Lesson Materials, Supplies, Administration, etc. 47	Salary Claim: Pastor and Associate(s) 48	Total Paid Pastor and Associate(s) 49c	Paid Travel and Expense—Pastor and Associate(s) 50c	Dist. Superintendent's Fund—Apportioned 51a	Dist. Superintendent's Fund—Paid 51b	Episcopal Fund Apportioned 52a	Episcopal Fund Paid 52b	Conference Claimants' Fund—Apportioned 53a	Conference Claimants Fund—Paid 53b	Minimum Salary Fund—Apportioned 54a	Minimum Salary Fund—Paid 54b	Jurisdictional Area, Conf. and District Administration Funds 56	Interdenominational Co-operation Fund Paid 57b	World Service and Conf. Benevolences Apportioned 58a	World Service and Conf. Benevolences Accepted 58b	World Service and Conf. Benevolences Paid 58c
31	**Salem**	....	250	1300	600	3600	3600	800	180	180	72	72	648	648	232	232	152	....	910	910	875
32	**Stanfield**	....	2131	1609	397	3200	3200	600	160	160	64	64	576	576	179	179	128	....	1255	1255	1255
	Love's Chapel	....	1041	798	197	1600	1600	300	80	80	32	32	288	288	89	89	64	....	628	628	628
	Love's Grove	....	1090	811	200	1600	1600	300	80	80	32	32	288	288	90	90	64	....	627	627	627
33	**Unionville**	750	200	1043	248	1900	1900	200	85	85	34	34	306	306	82	82	76	....	213	213	213
	Mill Grove	....	....	172	59	433	433	50	20	20	8	8	78	78	18	18	16	....	50	50	50
	Union Grove	....	200	87	40	433	433	50	20	20	8	8	78	78	18	18	16	....	40	40	40
	Unionville	....	....	262	28	433	433	50	20	20	8	8	78	78	18	18	16	....	53	53	53
	Zion	750	....	522	121	601	601	50	25	25	10	10	82	82	28	28	28	....	70	70	70
34	**Wade**	900	14000	....	230	1700	1700	...	80	80	32	32	288	288	64	64	50	....	223	223	223
	Grace	....	14000	....	110	425	425	....	20	20	8	8	72	72	20	20	13	....	56	56	54
	Wade	900	....	....	120	1275	1275	....	60	60	24	24	216	216	44	44	37	....	167	167	169
35	Wadesboro **First**	....	227829	13465	2567	6600	6600	....	300	300	120	120	1080	1080	578	578	264	....	5698	5698	5698
36	**Waxhaw**	....	....	2380	230	3600	3600	....	180	157	72	62	648	564	217	119	108	....	529	529	336
	Heath Memorial	....	....	80	30	435	435	....	21	....	9	....	83	....	19	....	14	....	56	56	....
	Waxhaw	....	....	2300	200	3165	3165	....	159	....	63	....	565	....	198	....	94	....	473	473	....
37	**Weddington**	368	1150	568	303	4200	4200	600	195	195	78	78	702	702	181	181	168	....	554	554	559
	Antioch	224	500	118	63	741	741	100	33	33	15	15	133	133	133	33	30	....	110	110	110
	Weddington	114	650	450	200	3459	3459	500	158	158	63	63	569	569	148	148	138	....	444	444	449
38	**Wesley Chapel**	630	2011	2492	815	3700	3700	300	185	185	74	74	666	656	235	235	148	....	692	692	805
39	**Wingate**	....	1668	715	301	4000	4000	200	200	200	80	80	720	720	165	165	160	....	356	356	356
	Center	....	1668	....	96	840	800	40	40	40	16	16	144	144	33	33	32	....	71	71	71
	Wingate	....	....	715	265	3360	3200	160	160	160	64	64	576	576	132	132	128	....	285	285	285
	Total	36089	332306	111795	29278	143665	143878	15080	6964	6869	2785	2746	20069	24722	9309	8987	5444	50	44497	44497	44417

ALBEMARLE DISTRICT—Table 2-B

List Number	CHARGE AND CHURCH	BENEVOLENCES								OTHER CONFERENCE BENEVOLENCES												
		59 World Service Special Gifts	60 General Advance Specials	61 One Great Hour of Sharing	62 Fellowship of Suffering and Service	63 Television-Radio Ministry Fund	64 Methodist Student Day	65 Methodist Youth Fund	66 Race Relations Sunday	67 Operational Expenses: Colleges, Universities, Seminaries	68 Operational Expenses: Wesley Foundation	69 Capital Expenditures: Colleges, Universities, Seminaries and Wesley Foundation	70 Hospitals	71 Homes for Children, Youth and the Aged	72 Conference Advance Specials	73 Church School Rally Day	74 WSCS (Includ. WSG), Cash Sent to District and Conference Treas.	75 Conference Fund	76 City or District Mission Society	77 All Other Benevolences	78 Grand Total Paid (Not Total Raised) Cols. 44-47 and 49-77
1	Albemarle: **Central**	....	3200	250	300	....	75	340	75	1370	....	5338	115	1931	....	....	....	50	823	1403	59766
2	**First Street**	....	....	27	24	....	....	50	....	....	....	....	....	562	....	20	1115	50	....	570	20275
3	**Main Street**	5	1127	50	25	....	10	30	10	738	....	1053	20	1039	....	20	551	50	400	150	24415
4	**Parkway-Pine Grove**	....	42	....	10	....	10	10	10	231	....	530	75	326	....	10	27	50	269	....	12650
	Parkway	....	19	....	5	....	5	5	5	116	....	....	50	163	....	5	....	25	96	....	5567
	Pine Grove	....	23	....	5	....	5	5	5	115	....	530	25	163	....	5	27	25	173	....	7096
5	**Tabernacle**	....	....	....	....	....	....	....	....	97	....	....	....	411	....	....	....	50	....	....	9036
6	**Albemarle Circuit**	....	100	21	....	....	10	65	17	341	....	899	16	463	15	10	339	50	410	....	15373
	Porter	....	25	5	....	....	5	30	5	95	....	....	5	135	5	5	78	14	93	....	5121
	Stony Hill	....	25	6	....	....	....	30	7	123	....	505	....	174	....	....	103	18	175	....	5538
	Union Chapel	....	50	10	....	....	5	5	5	123	....	394	11	174	10	5	158	18	142	....	4674
7	**Ansonville**	....	105	10	10	....	....	10	....	286	....	239	....	403	....	....	107	50	203	....	8601
	Ansonville	....	74	4	10	....	....	....	....	186	....	113	....	262	....	....	84	32	121	....	4088
	Cedar Hill	....	25	5	....	....	....	....	....	37	....	45	....	52	....	....	1	7	64	....	939
	Concord	....	....	....	....	....	....	10	....	49	....	31	....	69	....	....	20	8	....	....	1124
	Salem	....	6	....	....	....	....	....	....	14	....	50	....	20	....	....	2	3	18	....	396
8	**Badin**	....	....	19	19	15	15	....	12	413	....	....	25	581	....	15	362	50	338	150	14852
9	**Bethany**	....	13	....	12	....	....	25	5	297	....	....	5	419	....	5	127	50	....	175	10816
10	**Bethel-Palestine**	....	20	....	....	....	....	....	....	135	....	....	....	139	....	....	....	50	50	877	9297
	Bethel	....	12	....	....	....	....	....	....	....	....	....	....	139	....	....	....	19	25	416	3085
	Palestine	....	8	....	....	....	....	....	....	....	....	....	....	....	....	....	....	21	25	461	6202
11	**Bethlehem**	....	229	25	13	....	....	60	50	358	....	800	25	504	....	25	324	50	403	250	19132
12	**Camp Ground**	....	120	5	22	....	....	65	....	297	....	292	45	419	....	10	134	50	231	35	17142
	Bond's Grove	....	32	....	9	....	....	....	....	75	....	29	20	105	....	....	10	13	28	6	2518
	Pleasant Grove	....	29	....	3	....	....	30	....	74	....	32	9	105	....	....	10	12	....	6	4023
	Union	....	35	5	6	....	....	25	....	74	....	208	15	105	....	10	90	13	128	12	2824
	Wesley Chapel	....	24	....	4	....	....	10	....	74	....	23	1	104	....	....	24	12	75	11	7777
13	**Friendship**	40	98	....	....	....	....	35	....	278	....	....	....	391	....	....	135	50	281	....	10964
	Friendship	....	72	....	....	....	....	15	....	....	....	....	....	184	....	....	67	24	150	....	4851
	New Mt. Tabor	40	....	....	....	....	....	10	....	....	....	....	....	117	....	....	....	15	106	....	2722
	Oak Grove	....	26	....	....	....	....	10	....	....	....	....	....	90	....	....	68	11	25	....	3123
14	**Hebron**	....	18	....	42	....	....	16	....	297	....	831	....	108	60	16	80	74	348	....	10920
	Bethel	....	5	....	13	....	....	10	....	99	....	430	....	36	20	11	50	25	129	....	4451
	Hebron	....	4	....	13	....	....	6	....	99	....	100	....	36	20	....	30	24	112	....	2750
	Mt. Carmel	....	9	....	16	....	....	....	....	99	....	301	....	36	20	5	....	24	107	....	3213

CHARGE AND CHURCH (List Number)	BENEVOLENCES								OTHER CONFERENCE BENEVOLENCES												
	59 World Service Special Gifts	60 General Advance Specials	61 One Great Hour of Sharing	62 Fellowship of Suffering and Service	63 Television-Radio Ministry Fund	64 Methodist Student Day	65 Methodist Youth Fund	66 Race Relations Sunday	67 Operational Expenses: Colleges, Universities, Seminaries	68 Operational Expenses: Wesley Foundation	69 Capital Expenditures: Colleges, Universities, Seminaries and Wesley Foundation	70 Hospitals	71 Homes for Children, Youth and the Aged	72 Conference Advance Specials	73 Church School Rally Day	74 WSCS (Includ. WSG), Cash Sent to District and Conference Treas.	75 Conference Fund	76 City or District Mission Society	77 All Other Benevolences	78 Grand Total Paid (Not Total Raised) Cols. 44-47 and 49-77
15 Indian Trail-Stallings	73	183	26	30	....	....	20	5	278	....	243	10	391	....	35	139	50	46	....	11472
Grace	13	22	....	6	....	....	....	1	48	....	....	2	66	....	....	31	9	8	....	1874
Indian Trail	47	120	22	19	....	....	15	2	147	....	139	5	207	....	35	35	26	34	....	6004
Stallings	13	41	4	5	....	....	5	2	83	....	104	3	118	....	....	73	15	4	....	3594
16 Lilesville	....	140	16	19	....	....	15	....	289	....	1075	....	407	....	17	340	50	476	280	11000
Forrestville	....	40	....	6	....	....	....	....	93	....	300	....	129	....	5	160	13	172	75	3575
Lilesville	....	40	11	7	....	....	15	....	124	....	375	....	181	....	12	100	13	140	103	4440
Olivet	....	35	5	4	....	....	....	....	35	....	300	....	48	....	....	43	12	109	65	1667
Savannah	....	25	....	2	....	....	....	....	37	....	100	....	49	....	....	37	12	55	40	1321
17 Locust-Oakboro	....	39	....	9	....	....	....	....	184	....	....	....	274	....	....	75	50	98	131	6417
Locust	....	20	....	5	....	....	....	....	63	....	....	....	120	....	....	50	25	34	107	2359
Oakboro	....	19	....	4	....	....	....	....	121	....	....	....	154	....	....	25	25	64	24	4060
18 Marshville	....	....	26	15	....	....	20	11	278	....	225	60	333	....	35	158	50	323	100	11302
Gilboa	....	....	....	....	....	....	5	....	....	....	125	9	86	....	7	....	8	48	....	1365
Marshville	....	....	26	15	....	....	15	11	....	....	100	51	247	....	28	158	42	275	100	10693
19 Mineral Springs	....	85	10	....	....	....	30	....	248	....	....	25	347	....	10	286	50	224	....	10894
20 Monroe: **Central**	....	1923	150	120	....	....	125	51	1691	....	4150	113	2383	50	50	1785	50	1150	87	59988
21 North Monroe-Benton Heights	....	114	10	13	....	10	20	5	344	....	600	55	485	25	15	97	50	312	481	13942
Benton Heights	....	63	5	8	....	5	15	5	165	....	300	5	233	....	5	43	25	136	125	6366
North Monroe	....	51	5	5	....	5	5	....	179	....	300	50	252	25	10	54	25	176	356	7576
22 Morven	....	108	16	30	....	....	47	7	325	....	1050	23	458	....	15	291	50	230	444	16763
Morven	....	13	3	7	....	....	4	4	195	....	400	6	275	....	10	262	30	50	431	6003
Pleasant Hill	....	38	3	5	....	....	14	1	65	....	400	3	91	....	5	16	10	165	8	7305
Sandy Plains	....	11	3	9	....	....	26	1	33	....	200	2	46	....	....	....	5	10	....	1467
Shiloh	....	46	7	9	....	....	3	1	32	....	50	12	46	....	....	....	5	5	....	1988
23 New Hope (Union Co.)	20	40	32	15	....	15	20	10	151	....	....	30	214	189	15	246	50	....	124	5760
24 New Hope-Bethel	....	127	40	40	....	....	10	....	253	....	261	30	360	....	20	155	50	350	....	9436
Bethel	....	45	20	20	....	....	....	....	87	....	261	15	126	....	10	85	17	122	....	3712
Hanna	....	20	5	5	....	....	....	....	57	....	....	3	80	....	3	25	12	65	....	1680
Long Pine	....	17	5	5	....	....	....	....	22	....	....	2	28	....	2	....	4	30	....	1163
New Hope	....	45	10	10	....	....	10	....	87	....	....	10	126	....	5	45	17	133	....	2881
Union	....	....	....	....	....	....	....	....	....	....	....	....	....	....	....	....	....	....	....	....
25 New London	60	25	....	....	....	....	43	....	219	....	202	....	308	....	....	302	50	195	....	7416
26 Norwood	....	397	15	7	....	....	38	8	416	....	37	10	607	19	22	499	50	424	166	16569

27 Norwood Circuit	....	....	....	....	....	....	....	....	242	....	....	....	340	....	....	57	50	526	....	8122
Cedar Grove	....	....	....	....	....	....	....	....	61	....	....	....	85	....	....	....	12	102	....	1544
Green Memorial	....	....	....	....	....	....	....	....	60	....	....	....	85	....	....	8	13	127	....	1807
Mt. Zion	....	....	....	....	....	....	....	....	61	....	....	....	85	....	....	29	12	175	....	2303
Randall	....	....	....	....	....	....	....	....	60	....	....	....	85	....	....	20	13	122	....	2468
28 Peachland	....	199	21	63	....	17	30	12	272	....	538	28	384	16	35	149	50	550	440	36578
Fountain Hill	....	41	4	15	....	4	6	2	58	....	100	6	82	2	5	12	11	105	95	3445
Hopewell	....	91	1	35	....	6	12	3	140	....	250	2	198	2	20	94	26	319	222	9119
Mt. Moriah	....	21	11	3	....	3	6	3	22	....	88	12	31	2	2	12	4	44	37	19986
Peachland	....	46	5	10	....	4	6	4	52	....	100	8	73	10	8	31	9	82	86	4028
29 Polkton	....	....	....	....	....	....	5	....	281	....	....	....	395	....	....	126	50	354	....	17086
Mt. Vernon	....	....	....	....	....	....	....	....	42	....	....	....	59	....	....	10	8	50	....	1334
Polkton	....	....	....	....	....	....	5	....	104	....	....	....	146	....	....	64	18	134	....	8227
Poplar Hill	....	....	....	....	....	....	....	....	42	....	....	....	59	....	....	15	8	88	....	4741
Wightman	....	....	....	....	....	....	....	....	93	....	....	....	131	....	....	37	16	82	....	2774
30 Prospect	11	....	....	12	....	....	20	....	261	....	50	....	368	....	....	76	50	439	....	21473
Midway	....	....	....	....	....	....	....	....	22	....	....	....	32	....	....	13	4	66	....	1002
Prospect	11	....	....	12	....	....	20	....	191	....	50	....	268	....	....	50	37	234	....	19021
Smyrna	....	....	....	....	....	....	....	....	26	....	....	....	36	....	....	1	5	91	....	788
Trinity	....	....	....	....	....	....	....	....	22	....	....	....	32	....	....	12	4	48	....	662
31 Salem	....	....	....	....	....	....	40	....	366	....	....	15	515	50	10	260	50	300	....	10315
32 Stanfield	....	....	15	20	16	....	15	....	281	....	....	....	445	75	5	161	50	433	77	11892
Love's Chapel	....	....	10	20	11	....	2	....	140	....	....	....	247	50	....	73	25	216	47	5958
Love's Grove	....	....	5	....	5	....	13	....	141	....	....	....	198	25	5	88	25	217	30	5934
33 Unionville	....	35	35	26	....	13	45	12	129	....	143	30	182	....	18	58	50	252	22	6187
Mill Grove	....	10	6	7	....	2	15	2	30	....	93	10	40	....	2	12	13	49	5	1200
Union Grove	....	....	7	3	....	2	....	....	25	....	....	....	40	....	2	....	13	67	....	1141
Unionville	....	10	7	7	....	4	....	5	33	....	....	10	40	....	4	....	13	43	3	1145
Zion	....	15	15	9	....	5	30	5	41	....	50	10	62	....	10	46	11	93	14	2701
34 Wade	....	50	18	14	....	2	15	6	431	....	....	8	183	....	8	82	50	165	....	18599
Grace	....	15	6	2	....	2	5	2	84	....	....	2	44	....	2	15	13	42	....	14956
Wade	....	35	12	12	....	....	10	6	347	....	....	6	139	....	6	67	37	123	....	3643
35 Wadesboro: **First**	170	500	55	78	....	10	100	10	910	....	2786	60	1283	....	40	785	50	817	1475	267630
36 Waxhaw	....	50	....	....	....	....	5	....	36	....	....	50	124	25	10	203	50	....	....	7979
Heath Memorial	....	....	....	....	....	....	....	....	....	....	....	....	....	....	....	28	....	....	....	....
Waxhaw	....	....	....	....	....	....	5	....	....	....	....	50	....	25	10	75	50	....	....	....
37 Weddington	50	....	11	9	....	5	5	6	284	....	100	5	401	....	5	253	50	124	9	10459
Antioch	20	....	6	4	....	....	....	1	51	....	....	....	27	....	....	21	25	24	4	2332
Weddington	30	....	5	5	....	5	5	5	233	....	100	5	329	....	5	242	25	100	5	8127
38 Wesley Chapel	....	500	98	108	....	....	17	10	369	....	564	30	520	....	25	295	50	247	254	15146
39 Wingate	....	....	32	....	....	....	....	....	259	....	220	40	364	40	....	....	50	206	55	9891
Center	....	....	....	....	....	....	....	....	52	....	....	8	73	8	....	....	10	33	....	3124
Wingate	....	....	32	....	....	....	....	....	207	....	220	32	291	32	....	....	40	173	55	6767
Total	429	9587	1033	1105	31	192	1391	332	13935	....	22226	948	19787	564	521	10189	1974	11997	7755	865657

List Number	CHARGE AND CHURCH	CHURCH MEMBERSHIP												CHURCH SCHOOL MEMBERSHIP AND ATTENDANCE											
		1 Total Full Members Reported Last Year	2 Rec. this year on Profession of Faith or Restored	3 Received by Transfer from Other Methodist Churches	4 Received from Other Denominations	5 Removed by Transfer to Other Methodist Churches	6 Removed by Q. C. Action or Withdrawn	7 Removed to Other Denominations	8 Removed by Death	9 Total Full Members	10 Baptisms—Infants presented by Parents, Guardians	11 Baptisms—All Other, Children, Youth, Adults	12 Preparatory Members Now on Roll (Baptized Children)	13 Total Officers, Teachers and Other Leaders (Do not include in 14, 15, 16)	14 Total Children—0-11 Years in entire Church School (include col. 23)	15 Total Youth 12-21 in entire Church School (include col. 24)	16 Total Adults 22 and older in entire Church School (include col. 25)	17 Total Church School Membership (Cols. 13-14-15-16)	18 Average Attendance at Sunday School (all ages)	19 Average Attendance Sunday Evening Fellowship (All ages)	20 Average Attendance Additional Sessions—Children	21 Av. Attendance MYF Sunday Evening (include also in col. 19)	22 Av. Attendance Adults in Ch. Sch. Mtgs. other than Sunday School	23 Nursery Home Members (include also in col. 14)	24 Youth Home and Extension Members (include also in col. 15)
1	**Acton**	283	7	9	6	3	3	....	3	296	3	3	36	24	61	39	105	229	129	....	....	12	....	....	....
2	Asheville: **Abernethy**	478	10	27	3	37	....	3	3	475	11	4	31	28	120	63	135	346	185	28	20	26	30	12	....
3	**Asbury Memorial**	440	12	20	5	6	8	....	2	461	3	5	30	22	112	43	118	295	164	....	....	15	21	9	....
4	**Bethesda**	207	10	9	5	8	17	....	4	202	2	8	17	17	47	47	82	193	99	....	17	12	....	....	....
5	**Biltmore**	549	22	26	2	25	....	3	5	566	8	12	73	32	110	58	141	341	167	41	....	18	....	5	8
6	**Central**	2131	35	82	12	42	4	11	30	2173	36	6	....	56	289	224	644	1213	441	200	35	50	....	53	60
7	**Elkwood**	135	4	6	3	3	....	....	....	145	2	1	14	14	49	25	78	166	96	15	....	6	25	....	....
8	**Emma**	142	....	....	....	....	26	....	2	114	2	....	21	14	22	30	73	139	84	65	55	57	55	....	....
9	**French Broad**	195	7	8	....	3	3	6	1	197	5	7	....	15	35	31	61	142	65	12	....	12	....	....	....
10	**Groce**	474	20	35	8	26	....	4	3	504	6	9	176	32	212	55	122	421	231	....	....	25	....	28	....
11	**Haywood Street**	433	9	9	7	8	....	3	11	436	3	4	31	28	66	35	182	311	130	66	20	14	12	12	....
12	**Oakley**	304	17	7	1	2	17	3	6	301	4	7	39	15	47	34	86	182	119	....	15	12	....	....	....
13	**St. Paul's**	790	21	28	7	53	....	13	8	772	7	7	58	31	167	52	226	476	237	....	....	28	30	14	....
14	**Trinity**	1004	24	27	5	29	....	....	13	1018	13	18	143	61	215	104	347	727	351	....	25	30	40	40	4
15	**Avery's Creek-Sardis**	226	15	5	5	2	....	1	2	246	1	14	15	27	78	51	66	222	129	40	20	36	22	7	....
	Avery's Creek	69	2	1	....	....	....	....	....	72	....	1	5	7	25	8	18	58	42	8	10	6	10	2	....
	Sardis	157	13	4	5	2	....	1	2	174	1	13	10	20	53	43	48	164	87	32	10	30	12	5	....
16	**Azalea-Tabernacle**	274	13	4	2	3	....	....	1	289	....	13	16	20	88	59	106	273	143	38	....	25	10	....	....
	Azalea	135	13	3	2	1	....	....	1	151	....	13	10	12	60	35	51	158	84	20	....	10	....	....	....
	Tabernacle	139	....	1	....	2	....	....	....	138	....	....	6	8	28	24	55	115	59	18	....	15	10	....	....
17	**Bald Creek**	264	11	11	1	14	30	....	3	240	2	8	....	27	31	46	93	197	105	....	....	25	....	....	....
	Bald Creek	133	4	1	....	2	9	....	....	127	2	3	....	11	17	20	33	81	33	....	....	10	....	....	....
	Boring Chapel	38	1	....	....	....	....	....	1	38	....	....	....	8	4	4	40	56	24	....	....	....	....	....	....
	Concord	22	1	....	....	12	11	....	....	....	....	....	....	....	....	....	....	....	....	....	....	....	....	....	....
	Elk Shoals	27	1	....	....	....	....	....	1	27	....	1	....	1	3	4	6	14	10	....	....	....	....	....	....
	Pensacola	44	4	10	1	....	10	....	1	48	....	4	....	7	7	18	14	46	38	....	....	15	....	....	....
18	**Balfour**	189	9	3	5	1	....	2	2	201	3	5	11	15	71	50	120	256	155	....	....	14	60	27	6
	Balfour	89	3	3	5	1	....	....	1	98	2	3	3	8	43	41	58	150	95	....	....	14	35	24	3
	Moore's Grove	100	6	....	....	....	....	2	1	103	1	2	8	7	28	9	62	100	60	....	....	....	25	3	3
19	**Bell**	210	3	2	....	....	....	....	1	214	1	3	10	12	43	60	87	202	93	....	....	14	....	....	....
20	**Bethel**	185	2	9	2	5	....	....	3	190	1	3	15	15	55	35	70	175	125	60	....	30	22	....	....
21	**Black Mountain**	401	11	21	7	13	....	2	6	419	7	2	57	30	87	43	121	286	119	26	....	26	....	7	....
22	**Brevard**	804	7	29	6	19	6	6	10	805	4	2	109	41	178	100	168	487	255	....	153	50	18	14	....
23	**Brevard Circuit**	294	21	16	19	3	47	4	....	296	10	21	12	32	107	58	112	309	191	88	....	60	....	....	....
	Etowah	65	9	6	9	....	8	3	....	78	3	9	3	11	24	7	30	72	49	50	....	30	....	....	....

Horse Shoe	94	5	7	8	3	3	1	....	107	7	5	9	11	29	16	45	101	56	6	....	6	....	....	....
Lake Toxaway	40	....	....	....	....	34	....	....	6	....	....	....	....	....	....	....	....	....	....	....	....	....	....	....
Rosman	59	2	....	....	....	2	....	....	59	....	2	....	5	20	18	20	63	42	12	....	12	....	....	....
Selica	36	5	3	2	....	....	....	....	45	....	5	....	5	34	17	17	73	44	20	....	12	....	....	....
24 Burnsville	273	16	13	1	11	3	2	2	285	5	3	12	24	37	33	58	152	84	....	....	10	....	4	....
25 Candler	405	8	3	1	2	1	1	4	409	6	1	35	40	92	63	247	442	236	27	8	20	....	18	....
Pleasant Hill	135	6	2	1	1	1	1	1	200	2	....	6	18	38	40	117	213	105	27	....	12	....	15	....
Snow Hill	110	2	1	....	1	....	....	3	209	4	1	29	22	54	23	130	229	131	....	8	8	....	3	....
26 Dana	35	2	....	....	....	....	....	....	37	....	1	7	6	6	7	8	27	28	....	....	6	....	....	....
27 East Flat Rock	265	2	2	3	18	16	24	5	299	7	3	19	14	45	26	72	157	91	....	....	12	....	12	3
28 Ecusta	159	....	3	....	2	4	....	2	154	1	....	19	27	39	32	76	174	109	10	20	8	10	9	....
English Chapel	71	....	2	....	2	....	....	....	72	....	....	7	12	14	18	33	77	55	10	....	5	10	3	....
Oak Grove	32	....	....	....	....	4	....	2	32	1	....	12	15	25	14	43	97	54	....	20	3	....	6	....
29 Edneyville	241	36	7	9	3	....	....	5	287	1	26	4	18	61	50	98	227	119	....	....	24	....	....	....
Edneyville	161	20	2	4	3	....	....	5	179	....	12	3	12	38	30	69	148	65	....	....	16	....	....	....
Fruitland	80	18	5	5	....	....	....	....	108	1	14	1	6	23	14	36	79	54	....	....	8	....	....	....
30 Fairview	340	21	3	....	....	64	1	3	296	10	21	26	35	68	65	123	291	205	93	....	69	....	11	....
Bethany	77	2	1	....	....	19	1	....	67	1	7	1	11	20	18	36	85	65	28	....	20	....	....	....
Nesbitt's Chapel	137	5	....	....	....	19	....	....	123	6	5	20	19	37	21	24	101	85	45	....	35	....	11	....
Sharon	49	1	....	....	....	22	....	3	28	....	1	2	2	3	4	15	24	22	....	....	....	....	....	....
Tweed's Chapel	78	2	2	....	....	4	....	....	74	3	2	3	3	8	22	48	85	33	20	....	14	....	....	....
31 Fanning's Chapel	9	5	1	5	5	....	....	1	14	....	5	....	6	16	13	9	44	35	20	....	11	....	3	1
32 Fletcher	317	10	5	....	3	....	....	1	328	4	8	25	14	79	31	94	218	101	....	34	12	....	14	11
33 Francis Asbury	210	6	3	3	9	....	....	2	211	3	11	23	14	46	28	80	168	80	....	....	12	....	....	4
34 Hendersonville	1335	33	67	15	45	....	18	21	1365	16	33	155	89	331	155	333	938	415	....	40	55	125	46	....
35 Hot Springs	194	....	2	1	4	....	....	1	192	1	....	8	19	46	40	105	210	132	45	....	....	....	1	....
Antioch	47	....	....	....	....	....	....	....	47	....	....	....	6	20	20	40	86	60	20	....	....	....	....	....
Fairview	58	....	....	....	....	....	....	....	58	....	....	5	6	10	15	28	59	42	20	....	....	....	....	....
Hot Springs	89	....	2	1	4	....	....	1	87	1	....	3	7	16	5	37	65	30	5	....	....	....	1	....
36 Laurel Hill-Davis Chapel	184	3	....	....	....	....	....	3	184	....	3	....	16	51	40	63	170	104	....	....	16	....	....	....
Davis Chapel	102	3	....	....	....	....	....	3	102	....	3	....	8	32	22	33	95	59	....	....	16	....	....	....
Laurel Hill	82	....	....	....	....	....	....	....	82	....	....	....	8	19	18	30	75	45	....	....	....	....	....	....
37 Leicester	307	10	3	2	13	....	7	8	294	....	10	....	25	70	47	140	262	170	58	....	27	....	....	....
Dix Creek	65	3	2	....	3	....	2	5	60	....	2	....	5	10	8	30	53	35	13	....	5	....	....	....
Grace	108	1	....	1	8	....	4	1	97	....	1	....	12	28	14	75	129	95	20	....	10	....	....	....
Leicester	134	6	1	1	2	....	1	2	137	....	6	....	8	32	25	35	100	70	25	....	12	....	....	....
38 Marshall	97	7	....	....	1	....	1	1	101	1	4	1	10	19	11	46	86	61	....	....	14	....	6	4
Marshall	67	4	....	....	1	....	1	1	67	1	1	1	7	11	8	30	56	42	....	....	14	....	5	3
Walnut	31	3	....	....	....	....	....	....	34	....	3	....	3	8	3	16	30	19	....	....	....	....	1	1
39 Mars Hill	169	9	3	14	4	17	1	2	171	....	8	5	21	34	27	43	125	112	20	....	20	....	....	....
Bright Hope	74	1	....	....	2	17	....	....	73	....	1	....	5	11	5	14	36	34	....	....	....	....	....	....
Laurel	59	7	2	2	....	....	....	2	67	....	5	....	2	12	6	23	49	44	....	....	....	....	....	....
Mars Hill	36	1	1	10	2	....	1	....	31	....	1	5	7	11	16	6	40	34	20	....	20	....	....	....
40 Mills River	262	3	2	....	1	....	....	1	265	....	....	....	16	42	16	71	145	85	....	....	8	....	....	....
41 Montmorenci	244	6	8	....	7	....	1	3	247	3	4	25	22	18	25	85	150	90	10	....	10	....	....	....
42 New Dale	269	5	1	1	....	....	1	2	273	....	5	8	18	70	74	115	277	167	....	....	45	....	9	....
Celo	60	....	....	....	....	....	1	1	58	....	....	....	2	13	9	26	52	28	....	....	10	....	2	....
New Dale (Martin's Chapel)	148	2	....	1	....	....	....	....	151	....	2	7	7	42	40	64	153	95	....	....	29	....	4	....
Windom	61	3	1	....	....	....	....	1	64	....	3	1	7	15	25	25	72	44	....	....	6	....	3	....
43 Oak Hill	287	1	1	....	4	3	3	3	276	3	....	....	43	43	42	84	189	106	21	....	7	20	5	....

ASHEVILLE DISTRICT—Table 1-A (Continued)

List Number	CHARGE AND CHURCH	CHURCH MEMBERSHIP												CHURCH SCHOOL MEMBERSHIP AND ATTENDANCE											
		1 Total Full Members Reported Last Year	2 Rec. this year on Profession of Faith or Restored	3 Received by Transfer from Other Methodist Churches	4 Received from Other Denominations	5 Removed by Transfer to Other Methodist Churches	6 Removed by Q. C. Action or Withdrawn	7 Removed to Other Denominations	8 Removed by Death	9 Total Full Members	10 Baptisms—Infants presented by Parents, Guardians	11 Baptisms—All Others, Children, Youth, Adults	12 Preparatory Members Now on Roll (Baptized Children)	13 Total Officers, Teachers and Other Leaders (Do not include in 14, 15, 16)	14 Total Children—0-11 Years in entire Church School (include col. 23)	15 Total Youth 12-21 in entire Church School (include col. 24)	16 Total Adults 22 and older in entire Church School (include col. 25)	17 Total Church School Membership (Cols. 13-14-15-16)	18 Average Attendance at Sunday School (all ages)	19 Average Attendance Sunday Evening Fellowship (All ages)	20 Average Attendance Additional Sessions—Children	21 Av. Attendance MYF Sunday Evening (include also in col. 19)	22 Av. Attendance Adults in Ch. Sch. Mtgs. other than Sunday School	23 Nursery Home Members (include also in col. 14)	24 Youth Home and Extension Members (include also in col. 15)
44	**Piney Mountain-Pisgah**	221	2	2	4	1	....	....	2	226	2	2	9	17	42	36	103	198	98	37	....	....	....	....	....
	Piney Mountain	146	2	1	2	....	....	....	1	150	1	2	6	10	35	24	69	138	60	25	....	....	....	....	....
	Pisgah	75	....	1	2	1	....	....	1	76	1	....	3	7	7	12	34	60	83	12	....	....	....	....	....
45	**Reeves-Brown's View**	238	7	1	1	1	10	....	....	236	4	7	12	17	93	81	135	326	193	29	....	32	16	19	10
	Brown's View	155	7	1	....	1	10	....	....	152	2	7	8	9	59	58	94	220	144	18	....	23	9	14	8
	Reeves Chapel	83	....	....	1	....	....	....	....	84	2	....	4	8	34	23	41	106	49	11	....	9	7	5	2
46	**Riverview**	74	6	....	....	2	15	....	1	62	....	4	2	12	26	24	4	67	61	15	8	8	20	1	....
47	**Salem-Barnardsville**	257	12	4	5	4	....	....	1	273	4	2	14	22	61	44	158	285	170	103	33	55	85	5	1
	Mountain Valley	48	....	....	....	....	....	....	....	48	....	....	....	3	6	2	34	45	25	....	....	....	....	1	....
	Pleasant Gap	58	....	....	....	....	....	....	....	58	....	....	....	7	12	12	35	66	30	18	8	10	15	....	1
	Salem	151	12	4	5	4	....	....	1	167	4	2	14	12	43	30	89	174	115	85	25	45	70	....	....
48	**Saluda**	137	2	2	2	11	9	1	....	122	4	2	12	15	29	18	45	107	76	....	50	13	....	....	....
	Saluda	85	2	2	2	11	....	....	....	80	4	2	11	8	14	10	20	52	38	....	30	6	....	....	....
	Upward	52	....	....	....	....	9	1	....	42	....	....	1	7	15	8	25	55	38	....	20	7	....	....	....
49	**Sandy**	297	2	1	....	....	....	....	9	291	....	1	....	25	72	60	74	231	173	12	....	....	....	....	....
	Big Sandy	40	....	....	....	....	....	....	1	39	....	....	....	5	12	10	14	41	36	....	....	....	....	....	....
	Chestnut Grove	26	2	....	....	....	....	....	2	26	....	1	....	2	10	12	10	34	30	....	....	....	....	....	....
	Little Sandy	82	....	1	....	....	....	....	1	82	....	....	....	7	18	16	18	59	35	....	....	....	....	....	....
	Teague's Chapel	56	....	....	....	....	....	....	....	56	....	....	....	5	14	10	12	41	24	....	....	....	....	....	....
	Western Chapel	93	....	....	....	....	....	....	5	88	....	....	....	6	18	12	20	56	48	12	....	....	....	....	....
50	**Skyland**	106	8	10	3	2	....	....	....	125	2	21	7	15	41	15	12	83	66	25	12	9	10	....	....
51	**Swannanoa**	242	13	6	4	7	....	2	1	255	4	13	16	21	57	27	66	171	116	31	10	16	6	14	11
52	**Tryon**	311	4	10	8	9	2	3	2	317	4	2	29	20	52	33	79	184	93	....	10	16	....	....	....
53	**Weaverville**	354	10	14	....	6	2	4	5	361	5	8	53	22	78	35	150	285	119	....	15	20	....	....	....
54	**Weaverville Circuit**	167	5	....	4	....	....	2	2	172	....	5	....	22	49	35	87	193	125	....	....	....	....	14	6
	Alexander	47	1	....	1	....	....	2	2	45	....	1	....	8	19	6	35	68	30	....	....	....	....	2	....
	Clark's Chapel	50	3	....	....	....	....	....	....	53	....	3	....	5	14	15	22	56	35	....	....	....	....	1	....
	Pleasant Grove	27	1	....	3	....	....	....	....	31	....	1	....	4	4	4	14	26	35	....	....	....	....	....	....
	South Fork	43	....	....	....	....	....	....	....	43	....	....	....	5	12	10	16	43	25	....	....	....	....	....	....
	Total	18418	546	570	197	481	307	133	212	18598	224	375	1440	1270	4103	2580	6207	14160	7637	1235	600	1152	637	411	129

List Number	CHARGE AND CHURCH	ADDITIONAL INFORMATION							W. S. C. S.							PROPERTY AND OTHER ASSETS						
		25 Adult Home and Extension Members (include also in col. 16)	26 Number of Church Schools on Charge	27 Methodist Pupils and Constituents in Vacation Church Schools	28 Church School Members among the Church on Profession of Faith	29 No. of classes or groups using or not using App. Meth. Lesson Material: Using	29 No. of classes or groups using or not using App. Meth. Lesson Material: Not	30 Church School Offering for World Service and Conf. Benevolences	31 Number of Societies (not Guilds, groups, or circles)	32 Membership (inc. W.S.C.)	33 Amount Paid for Local Church and Community Work	34* Methodist Men—No. chartered groups	35 Methodist Men—Membership	36 Number of "Together" Subscriptions	37 Number of Organized Churches	38 Estimated Value of Church Buildings, Equipment, & Land	39 Estimated Value of Parsonages, Furniture, and Land	40 Estimated Value of Other Property (including cash, bonds, etc.)	41 Indebtedness on Buildings, Equipment, Parsonages	42 Indebtedness on Current Expenses	43a Known Tithers in Church	43b Average Attendance Sunday Morning Worship Services
1	**Acton**	....	1	38	6	11	....	....	1	50	823	....	....	103	1	92000	8000	3792	13976	....	12	130
2	Asheville: **Abernethy**	12	1	72	5	17	....	....	1	70	788	1	38	175	1	130000	23000	....	2386	....	14	205
3	**Asbury Memorial**	11	1	55	9	18	....	....	1	96	714	....	....	5	1	80000	20000	27000	....	....	....	170
4	**Bethesda**	4	1	37	8	13	....	....	1	42	789	1	37	....	1	98000	12000	....	19000	....	8	130
5	**Biltmore**	20	1	94	9	18	....	....	1	86	1237	1	32	164	1	250000	23500	4873	18564	....	18	160
6	**Central**	40	1	45	25	....	....	1600	1	412	3919	1	58	45	1	585000	27000	8235	37500	....	....	....
7	**Elkwood**	7	1	40	3	10	....	....	1	26	158	....	....	....	1	68000	20000	....	....	....	5	75
8	**Emma**	1	1	50	11	....	....	305	1	22	136	....	....	2	1	26000	17000	....	....	....	5	115
9	**French Broad**	....	1	46	4	11	....	....	1	38	94	....	....	6	1	85000	15000	....	....	....	12	80
10	**Groce**	....	1	83	17	14	....	168	1	91	251	1	45	4	1	195500	30500	....	63800	....	15	200
11	**Haywood Street**	25	1	53	4	....	....	120	1	92	607	1	40	6	1	151500	20000	3500	46000	....	20	203
12	**Oakley**	....	1	43	16	10	....	....	1	46	886	1	20	4	1	110000	12000	3400	4000	2000	24	100
13	**St. Paul's**	....	1	96	14	....	....	424	1	170	231	1	62	7	1	200000	25000	1215	7765	....	25	287
14	**Trinity**	80	1	122	16	....	....	452	1	221	1437	1	60	4	1	300000	25000	110000	11000	....	30	320
15	**Avery's Creek-Sardis**	....	2	70	14	14	....	300	2	37	1098	....	....	14	2	81500	17000	2150	10000	....	....	128
	Avery's Creek	....	1	25	2	5	....	130	1	9	831	....	....	12	1	23000	17000	2150	10000	....	....	38
	Sardis	....	1	45	12	9	....	170	1	28	267	....	....	2	1	58500	....	....	....	....	....	90
16	**Azalea-Tabernacle**	9	2	95	13	17	....	319	2	41	510	1	25	2	2	32500	10000	4200	....	....	12	125
	Azalea	3	1	50	13	10	....	....	1	25	500	1	25	2	1	12500	....	2700	....	....	7	80
	Tabernacle	6	1	45	....	7	....	319	1	16	10	....	....	....	1	20000	10000	1500	....	....	5	45
17	**Bald Creek**	....	4	26	10	12	3	10	3	36	93	....	....	....	5	72500	14000	....	3354	150	....	92
	Bald Creek	....	1	8	4	4	....	....	1	15	50	....	....	....	1	45000	14000	....	3354	150	....	35
	Boring Chapel	....	1	....	1	3	....	10	1	9	12	....	....	....	1	10000	....	....	....	....	....	24
	Concord	....	....	....	....	....	....	....	....	....	....	....	....	....	1	....	....	....	....	....	....	....
	Elk Shoals	....	1	3	1	....	3	....	....	....	....	....	....	....	1	2500	....	....	....	....	....	3
	Pensacola	....	1	15	4	5	....	....	1	12	31	....	....	....	1	15000	....	....	....	....	....	30
18	**Balfour**	5	2	59	5	13	....	....	2	31	160	....	....	....	2	23800	6500	1700	....	....	17	110
	Balfour	3	1	59	3	7	....	....	1	18	95	....	....	....	1	8800	5667	....	....	....	12	60
	Moore's Grove	2	1	....	2	6	....	....	1	13	65	....	....	....	1	15000	2833	1700	....	....	5	50
19	**Bell**	10	1	26	3	8	....	....	1	34	1050	....	....	....	1	47000	15000	8000	....	....	2	61
20	**Bethel**	....	1	63	2	10	....	600	1	55	1362	....	....	5	1	60000	15000	3000	....	....	20	175
21	**Black Mountain**	14	1	48	8	11	....	179	1	95	972	1	45	20	1	67500	12500	28000	2000	....	25	140
22	**Brevard**	20	1	69	4	22	....	....	1	160	1917	1	40	230	1	360000	20000	....	39000	....	33	400

List Number	CHARGE AND CHURCH	ADDITIONAL INFORMATION							W. S. C. S.							PROPERTY AND OTHER ASSETS						
		25 Adult Home and Extension Members (include also in col. 16)	26 Number of Church Schools on Charge	27 Methodist Pupils and Constituents in Vacation Church Schools	28 Church School Members joining the Church on Profession of Faith	29 No. of classes or groups using or not using App. Meth. Lesson Material: Using	Not	30 Church School Offering for World Service and Conf. Benevolences	31 Number of Societies (not Guilds, groups, or circles)	32 Membership (inc. W.S.C.)	33 Amount Paid for Local Church and Community Work	34 Methodist Men—No. chartered groups	35 Methodist Men—Membership	36 Number of "Together" Subscriptions	37 Number of Organized Churches	38 Estimated Value of Church Buildings, Equipment, & Land	39 Estimated Value of Parsonage, Furniture, and Land	40 Estimated Value of Other Property (including cash, bonds, etc.)	41 Indebtedness on Buildings, Equipment, Parsonages	42 Indebtedness on Current Expenses	43a Known Tithers in Church	43b Average Attendance Sunday Morning Worship Services
23 Brevard Circuit		....	4	110	14	....	....	....	3	50	2280	1	12	34	5	116500	17000	....	7675	....	31	190
	Etowah	....	1	35	6	....	....	....	1	18	128	....	....	....	1	27500	....	....	1875	....	8	70
	Horse Shoe	....	1	30	3	....	....	....	1	21	30	1	12	28	1	42000	....	....	1375	....	13	56
	Lake Toxaway	....	....	....	....	....	....	....	....	....	....	....	....	....	1	3000	....	....	....	....	....	....
	Rosman	....	1	30	2	....	....	....	1	11	2122	....	....	6	1	38000	....	....	3625	....	5	31
	Selica	....	1	15	3	....	....	....	....	....	....	....	....	....	1	6000	....	....	800	....	5	33
24 Burnsville		8	1	65	10	11	....	....	1	79	1056	1	30	1	1	200000	20000	....	67000	....	15	85
25 Candler		16	2	....	4	....	....	1204	2	58	445	....	....	3	2	109000	22000	15934	....	....	30	160
	Pleasant Hill	12	1	....	2	....	....	1204	1	18	231	....	....	1	1	44000	....	15934	....	....	10	65
	Snow Hill	4	1	....	2	....	....	....	1	40	214	....	....	2	1	65000	....	....	....	....	20	95
26 Dana		....	1	18	2	4	....	....	1	14	218	....	....	....	1	7600	....	....	....	....	4	28
27 East Flat Rock		5	1	47	2	10	....	....	1	32	333	....	....	....	1	75000	7000	6500	....	....	10	70
28 Ecusta		9	2	93	....	13	....	200	2	30	442	1	22	17	2	29500	9500	3000	300	....	15	100
	English Chapel	4	1	53	....	6	....	100	1	18	252	½	10	17	1	17000	4750	....	150	....	10	50
	Oak Grove	5	1	40	....	7	....	100	1	12	190	½	12	....	1	12500	4750	5000	150	....	5	50
29 Edneyville		....	2	43	31	12	....	....	2	48	750	....	....	....	2	41000	9000	2700	....	....	27	150
	Edneyville	....	1	43	20	6	....	....	1	23	250	....	....	....	1	25000	9000	....	....	....	16	85
	Fruitland	....	1	....	11	6	....	....	1	25	500	....	....	....	1	16000	....	2700	....	....	11	65
30 Fairview		12	4	108	21	....	....	....	3	....	436	....	....	1	4	90000	10600	....	....	....	11	215
	Bethany	5	1	43	7	....	....	....	....	....	....	....	....	....	1	15000	....	....	....	....	....	65
	Nesbitt's Chapel	4	1	45	5	....	....	....	1	....	411	....	....	....	1	40000	....	....	....	....	6	35
	Sharon	....	1	....	1	....	....	....	1	....	....	....	....	....	1	5000	....	....	....	....	5	25
	Tweed's Chapel	3	1	20	8	....	....	....	1	....	25	....	....	....	1	30000	....	....	....	....	....	40
31 Fanning's Chapel		2	1	14	5	5	....	....	1	2	5	....	....	....	1	2500	....	....	....	....	8	35
32 Fletcher		15	1	42	10	10	....	1036	1	52	757	....	....	6	1	67000	14500	....	....	....	6	125
33 Francis Asbury		8	1	35	2	9	....	....	1	44	211	1	35	66	1	34100	20750	4350	....	....	22	100
34 Hendersonville		40	1	88	29	13	....	756	1	310	453	1	90	13	1	589000	23500	5000	46762	....	443	500
35 Hot Springs		5	3	73	....	19	....	183	1	11	282	....	....	2	3	45000	16000	....	24000	....	6	93
	Antioch	2	1	40	....	6	....	34	....	....	....	....	....	....	1	3000	....	....	....	....	....	25
	Fairview	....	1	21	....	6	....	....	....	....	....	....	....	1	1	10000	....	....	....	....	4	42
	Hot Springs	3	1	12	....	7	....	149	1	11	282	....	....	1	1	32000	....	....	....	....	2	26
36 Laurel Hill-Davis Chapel		....	2	105	3	10	....	....	2	37	60	....	....	1	2	36500	15000	....	2836	....	12	100
	Davis Chapel	....	1	60	3	5	....	....	1	22	60	....	....	....	1	5000	7500	....	1418	....	6	60
	Laurel Hill	....	1	45	....	5	....	....	1	15	....	....	....	....	1	31500	7500	....	1418	....	6	40

37 Leicester	....	3	50	9	16	1	103	3	67	78	....	....	15	3	119500	17600	....	2100	....	12	180
Dix Creek	....	1	....	3	2	1	....	1	14	57	....	....	10	1	25000	....	....	2100	....	1	40
Grace	....	1	25	....	8	....	103	1	21	95	....	....	5	1	48000	....	....	....	....	1	70
Leicester	....	1	25	6	6	....	....	1	32	26	....	....	....	1	46500	....	....	....	....	10	70
38 Marshall	21	2	5	....	10	....	100	1	20	140	1	16	46	2	19100	9500	1800	....	....	17	81
Marshall	12	1	5	....	7	....	75	1	20	140	1	16	46	1	14100	....	....	....	....	14	43
Walnut	9	1	....	....	3	....	25	....	....	....	....	....	....	1	5000	....	....	....	....	3	38
39 Mars Hill	12	3	86	6	4	8	....	1	19	318	....	....	2	3	61000	18000	....	9100	....	10	115
Bright Hope	2	1	34	1	....	3	....	....	1	....	....	....	....	1	4000	....	....	....	....	3	35
Laurel	5	1	40	4	....	5	....	....	1	....	....	....	1	1	33000	....	....	5500	....	4	35
Mars Hill	5	1	12	1	4	....	....	1	17	318	....	....	1	1	24000	....	....	3600	....	3	45
40 Mills River	....	1	53	....	8	....	....	1	57	727	1	20	8	1	45000	15800	....	....	....	....	100
41 Montmorenci	96	1	38	5	8	....	....	1	61	960	....	....	8	1	150000	11000	....	53000	....	4	125
42 New Dale	....	3	106	5	....	....	247	3	47	559	....	....	1	3	83000	12000	....	....	....	19	145
Celo	....	1	....	....	....	....	47	1	18	139	....	....	....	1	40000	3000	....	....	....	6	25
New Dale (Martin's Chapel)	....	1	72	2	....	....	125	1	20	220	....	....	1	1	35000	6000	....	....	....	8	80
Windom	....	1	34	3	....	....	75	1	9	200	....	....	....	1	8000	3000	....	....	....	5	40
43 Oak Hill	14	1	66	....	11	....	....	1	31	51	1	28	7	1	110000	14500	....	1000	....	26	105
44 Piney Mountain-Pisgah	....	2	35	2	12	1	....	2	35	414	1	15	15	2	68000	9590	....	....	....	13	80
Piney Mountain	....	1	21	2	7	1	....	1	15	53	1	15	15	1	43000	9590	....	....	....	10	45
Pisgah	....	1	14	....	5	....	....	1	20	361	.. 1	....	....	1	25000	....	....	....	....	3	35
45 Reeves-Brown's View	10	2	135	7	11	....	140	2	39	470	....	....	1	2	54000	....	....	....	....	....	160
Brown's View	7	1	94	7	5	....	70	1	17	100	....	....	....	1	31500	....	....	....	....	....	117
Reeves Chapel	3	1	41	....	6	....	70	1	22	370	....	....	....	1	22500	....	....	....	....	....	43
46 Riverview	....	1	....	6	....	....	....	1	....	75	....	8	....	1	25000	....	....	....	....	3	53
47 Salem-Barnardsville	7	3	52	12	12	5	....	2	46	258	....	....	....	3	60300	25000	1591	5000	....	90	185
Mountain Valley	4	1	....	....	2	....	....	....	....	....	....	....	....	1	9300	492	441	....	....	8	30
Pleasant Gap	3	1	22	....	1	5	....	1	18	76	....	....	....	1	6000	600	150	....	....	7	35
Salem	....	1	30	12	9	....	....	1	28	182	....	....	....	1	45000	23908	1000	5000	....	75	120
48 Saluda	5	2	50	2	12	1	40	2	35	364	1	15	....	2	49000	8500	....	....	....	13	80
Saluda	3	1	30	2	7	....	40	1	20	336	1	15	....	1	32000	8500	....	....	....	8	40
Upward	2	1	20	....	5	1	....	1	15	28	....	....	....	1	17000	....	....	....	....	5	40
49 Sandy	....	5	42	....	3	2	....	1	25	....	....	....	....	5	82000	13000	....	....	....	3	221
Big Sandy	....	1	....	....	....	....	....	....	....	....	....	....	....	1	12000	....	....	....	....	1	48
Chestnut Grove	....	1	....	....	....	....	....	....	....	....	....	....	....	1	4000	....	....	....	....	....	40
Little Sandy	....	1	20	....	....	....	....	....	....	....	....	....	....	1	30000	....	....	....	....	....	45
Teague's Chapel	....	.. 1	....	....	....	....	....	....	....	....	....	....	....	1	6000	....	....	....	....	....	38
Western Chapel	....	1	22	....	....	....	....	1	25	....	....	....	....	1	30000	....	....	.....	....	2	50
50 Skyland	14	1	50	9	8	....	157	1	25	858	....	....	13	1	58000	16000	....	13303	....	7	67
51 Swannanoa	22	1	50	7	10	....	302	1	....	1127	1	32	11	1	53500	8000	....	615	....	41	131
52 Tryon	....	1	42	4	....	....	275	1	60	1502	1	45	6	1	123100	10000	....	16700	....	42	129
53 Weaverville	45	1	48	7	14	....	....	1	88	760	1	45	8	1	132000	18000	....	....	....	28	160
54 Weaverville Circuit	5	4	49	5	6	12	....	1	20	56	....	....	....	4	44670	17500	....	....	....	12	140
Alexander	....	1	31	1	6	....	....	....	....	....	....	....	....	1	23000	....	....	....	....	3	35
Clark's Chapel	2	1	18	3	....	3	....	1	20	56	....	....	....	1	13670	....	....	....	....	4	30
Pleasant Grove	1	1	....	1	....	6	....	....	....	....	....	....	....	1	....	....	....	....	....	3	45
South Fork	2	1	....	....	....	3	....	....	....	....	....	....	....	1	8000	....	....	....	....	2	30
District Parsonage	....	....	....	....	....	....	....	....	....	....	....	....	....	....	....	25000	....	....	....	....	....
Total	629	91	3128	425	490	33	9220	75	3393	35677	25	915	1081	91	5895670	823840	249940	527736	2150	1277	7614

ASHEVILLE DISTRICT—Table 2-A

List Number	CHARGE AND CHURCH	LOCAL CHURCH EXP.				MINISTERIAL SUPPORT													BENEVOLENCES		
		44 Paid on Principal and Interest on Old Indebtedness, Loans, Mortgages, Etc.	45 Paid for Buildings and Improvements (Not Inc. Loans, Etc.)	46 Paid Other Current Expenses and Incidentals	47 Paid for Church School Lesson, Materials, Supplies, Administration, etc.	48 Salary Claim: Pastor and Associate(s)	49c Total Paid Pastor and Associate(s)	50c Paid Travel and Expense—Pastor and Associate(s)	51a Dist. Superintendent's Fund—Apportioned	51b Dist. Superintendent's Fund—Paid	52a Episcopal Fund—Apportioned	52b Episcopal Fund—Paid	53a Conference Claimants' Fund—Apportioned	53b Conference Claimants' Fund—Paid	54a Minimum Salary Fund—Apportioned	54b Minimum Salary Fund—Paid	56 Jurisdictional, Area, Conf. and District Administration Funds	57b Interdenominational Co-operation Fund Paid	58a World Service and Conf. Benevolences Apportioned	58b World Service and Conf. Benevolences Accepted	58c World Service and Conf. Benevolences Paid
1	**Acton**	2225	1031	3782	941	4500	4500	600	210	210	84	84	756	756	290	290	96	....	800	800	800
2	Asheville: **Abernethy**	4000	580	7692	715	5400	5400	600	260	260	104	104	936	936	443	443	116	....	1000	1000	1000
3	**Asbury Memorial**	720	2069	1660	851	5220	5220	600	261	261	104	104	940	940	284	284	104	....	963	1000	1000
4	**Bethesda**	....	7317	1349	578	4000	4000	....	160	160	64	64	576	576	166	166	64	....	400	400	400
5	**Biltmore**	10533	986	2928	700	5500	5500	250	275	275	110	110	990	990	300	300	115	....	1531	1531	1531
6	**Central**	11041	56584	42645	2000	15600	15600	1800	735	735	294	294	2646	2646	1925	1925	318	....	12500	12500	12500
7	**Elkwood**	....	639	2265	547	3100	3100	600	88	88	35	35	315	315	140	140	40	....	275	275	275
8	**Emma**	....	549	500	268	2800	2800	600	130	130	52	52	468	468	120	120	60	....	305	305	305
9	**French Broad**	....	786	1209	284	3600	3600	400	170	170	68	68	612	612	191	191	....	....	305	305	305
10	**Groce**	9858	904	9350	934	5200	5209	600	250	250	100	100	900	900	556	556	110	....	1000	1000	1000
11	**Haywood Street**	6292	10957	4580	682	5500	5500	500	275	275	110	110	990	990	374	374	120	....	1438	1438	1438
12	**Oakley**	5540	700	2100	650	4500	4500	750	225	225	90	90	810	810	247	247	100	....	963	963	963
13	**St. Paul's**	1234	1934	3121	1136	7000	7000	....	330	330	132	132	1188	1188	644	644	132	....	2500	2500	2500
14	**Trinity**	12875	5142	14897	6351	7500	7500	....	360	360	144	144	1296	1296	845	845	144	....	5469	5469	5469
15	**Avery's Creek-Sardis**	1500	74	1927	384	2800	2800	600	128	128	51	51	459	459	122	128	61	....	300	300	300
	Avery's Creek	300	....	851	102	1200	1200	200	45	45	18	18	162	162	48	48	24	....	130	130	130
	Sardis	1200	74	1076	282	1600	1600	400	83	83	33	33	297	287	80	80	37	....	170	170	170
16	**Azalea-Tabernacle**	....	2273	1726	982	2900	3500	600	133	133	53	53	479	479	135	135	56	....	400	400	400
	Azalea	....	900	1171	552	1400	1700	300	67	68	26	26	240	240	62	68	28	....	200	200	200
	Tabernacle	....	1373	555	430	1500	1800	300	66	66	27	28	239	240	63	67	28	....	200	200	200
17	**Bald Creek**	1346	....	600	279	1800	2600	....	91	114	37	46	329	410	90	104	46	....	260	260	321
	Bald Creek	1346	....	400	150	1400	1400	....	63	63	25	25	230	230	63	63	26	....	182	182	181
	Boring Chapel	....	....	150	89	600	600	....	23	23	9	9	81	81	14	14	9	....	50	50	50
	Concord	....	....	....	....	80	80	....	4	2	2	1	14	8	4	2	1	....	11	11	6
	Elk Shoals	....	....	....	....	160	160	....	7	9	3	4	26	32	7	9	4	....	21	21	26
	Pensacola	....	....	50	40	360	360	....	17	17	7	7	59	59	16	16	6	....	47	47	47
18	**Balfour**	....	1821	529	280	3300	3300	300	132	132	53	53	475	475	110	110	58	....	565	452	452
	Balfour	....	1283	100	140	1650	1650	150	83	83	23	33	297	297	66	66	36	....	226	226	226
	Moore's Grove	....	538	429	140	1650	1650	150	50	49	20	20	178	178	44	44	22	....	226	226	226
19	**Bell**	....	2303	992	278	2700	2800	600	135	135	54	54	486	486	145	145	62	....	565	465	465
20	**Bethel**	....	1358	1200	207	3640	3640	300	117	117	47	47	422	422	154	154	49	....	375	375	375
21	**Black Mountain**	1400	995	6079	609	4700	4700	800	210	210	84	84	756	756	369	369	100	....	1000	1000	1000
22	**Brevard**	19570	712	11955	1796	6300	6300	600	315	315	126	126	1134	1134	686	686	132	....	3313	3313	3313
23	**Brevard Circuit**	5432	958	2321	518	2356	2356	500	100	100	40	40	360	360	145	145	48	....	305	305	305
	Etowah	216	650	729	165	720	570	150	26	26	10	10	94	94	38	38	12	....	79	79	79

Horse Shoe	288	225	878	174	1080	830	250	39	39	16	16	140	140	57	57	19	....	119	119	119
Lake Toxaway	....	....	....	....	....	....	....	....	....	....	....	....	....	....	....	....	....	....	....	....
Rosman	4772	58	614	144	396	600	60	15	20	6	8	52	74	21	27	10	....	45	45	62
Selica	156	25	100	35	660	356	40	20	15	8	6	74	52	29	21	7	....	62	62	45
24 Burnsville	**10980**	**200**	**3405**	**564**	**4000**	**4000**	**1000**	**200**	**200**	**80**	**80**	**720**	**720**	**250**	**250**	**86**	....	**641**	**641**	**641**
25 Candler	....	**1620**	**3093**	**894**	**4400**	**4400**	**600**	**210**	**210**	**84**	**84**	**756**	**756**	**278**	**278**	**95**	....	**641**	**641**	**641**
Pleasant Hill	....	967	827	567	2200	2200	300	105	105	42	42	378	378	110	139	43	....	320	320	321
Snow Hill	....	653	2271	327	2200	2200	300	105	105	42	42	378	378	167	139	48	....	321	321	320
26 Dana	....	**1671**	**67**	**45**	**624**	**624**	....	**26**	**20**	**10**	**10**	**97**	**97**	**32**	**32**	**10**	....	**25**	**25**	**25**
27 East Flat Rock	**2000**	**100**	**700**	**650**	**3500**	**3500**	**500**	**140**	**140**	**56**	**56**	**504**	**504**	**112**	**112**	....	....	**389**	**389**	**389**
28 Ecusta	**240**	**6526**	**500**	**674**	**3000**	**3000**	**600**	**130**	**130**	**52**	**52**	**468**	**468**	**130**	**130**	**60**	....	**389**	**389**	**390**
English Chapel	120	146	316	294	1500	1500	300	65	65	26	26	234	234	65	65	30	....	195	195	195
Oak Grove	120	6380	184	380	1500	1500	300	65	65	26	26	234	234	65	65	30	....	195	195	195
29 Edneyville	....	**1290**	**992**	**307**	**3160**	**3160**	**550**	**158**	**158**	**63**	**63**	**571**	**571**	**152**	**152**	**74**	....	**438**	**438**	**438**
Edneyville	....	540	582	224	2500	2500	500	125	125	49	49	450	450	115	115	60	....	325	325	325
Fruitland	....	750	410	83	660	660	60	33	33	14	14	121	121	37	37	14	....	113	113	113
30 Fairview	....	**3652**	**695**	**753**	**2000**	**2000**	....	**100**	**100**	**40**	**40**	**360**	**360**	**87**	**87**	**40**	....	**260**	**260**	**260**
Bethany	....	578	185	446	300	300	....	30	30	12	12	108	108	26	26	12	....	78	78	78
Nesbitt's Chapel	....	1800	300	150	600	600	....	30	30	12	12	108	108	26	26	12	....	78	78	78
Sharon	....	1201	89	17	450	450	....	10	10	4	4	36	36	9	9	4	....	26	26	26
Tweed's Chapel	....	73	121	140	650	650	....	30	30	12	12	108	108	26	26	12	....	78	78	78
31 Fanning's Chapel	....	**120**	**116**	**127**	**300**	**300**	....	**13**	**13**	**5**	**5**	**47**	**47**	**18**	**18**	**5**	....	**25**	**25**	**25**
32 Fletcher	....	**1120**	**1490**	**410**	**5000**	**5000**	**450**	**250**	**250**	**100**	**100**	**900**	**900**	**235**	**235**	**104**	....	**1028**	**1028**	**1036**
33 Francis Asbury	....	**439**	**1461**	**836**	**4000**	**4000**	**300**	**190**	**190**	**76**	**76**	**684**	**684**	**203**	**203**	**82**	....	**389**	**389**	**389**
34 Hendersonville	**13088**	**2274**	**19650**	**2937**	**8400**	**8400**	....	**420**	**420**	**168**	**168**	**1512**	**1512**	**1009**	**1009**	**168**	....	**5625**	**5625**	**5640**
35 Hot Springs	**600**	**600**	**645**	**192**	**2250**	**2250**	**600**	**72**	**72**	**30**	**30**	**262**	**262**	**77**	**77**	**38**	....	**250**	**250**	**250**
Antioch	150	500	65	46	500	400	100	18	18	8	8	65	65	19	19	9	....	63	63	63
Fairview	150	60	45	59	500	400	100	18	18	7	7	66	66	19	19	10	....	62	62	62
Hot Springs	300	40	535	87	1850	1450	400	36	36	15	15	131	131	39	39	19	....	125	125	125
36 Laurel Hill-Davis Chapel	**900**	....	**263**	**106**	**2000**	**1817**	**200**	**100**	**100**	**40**	**40**	**360**	**360**	**95**	**95**	**46**	....	**389**	**389**	**389**
Davis Chapel	450	....	135	65	1000	900	200	50	50	20	20	180	180	48	48	23	....	195	195	195
Laurel Hill	450	....	128	41	1000	917	....	50	50	20	20	180	180	48	47	23	....	195	194	194
37 Leicester	**362**	**250**	**361**	**1372**	**3100**	**3100**	**400**	**130**	**130**	**52**	**52**	**468**	**468**	**139**	**139**	**307**	....	**419**	**419**	**419**
Dix Creek	362	63	....	245	450	450	100	30	30	12	12	68	68	35	35	79	....	119	119	119
Grace	....	....	66	433	1325	1325	150	50	50	20	20	200	200	52	52	138	....	150	150	150
Leicester	....	195	295	694	1325	1325	150	50	50	20	20	200	200	52	52	150	....	150	150	150
38 Marshall	....	....	**524**	**239**	**1800**	**1800**	**600**	**75**	**75**	**30**	**30**	**270**	**270**	**71**	**71**	**36**	....	**419**	**419**	**419**
Marshall	....	....	524	182	1800	1350	450	56	56	23	23	203	203	53	53	27	....	314	314	314
Walnut	....	....	....	57	600	450	150	19	19	7	7	67	67	18	18	9	....	105	105	105
39 Mars Hill	**743**	**4400**	**570**	**180**	**2000**	**2000**	....	**100**	**100**	**40**	**40**	**360**	**360**	**75**	**75**	**40**	....	**219**	**219**	**219**
Bright Hope	....	....	....	50	450	450	....	23	23	9	9	81	81	17	17	9	....	48	48	48
Laurel	....	3500	....	60	650	650	....	33	33	13	13	117	117	24	24	13	....	72	72	72
Mars Hill	743	900	570	70	900	900	....	45	45	18	18	162	162	34	34	18	....	99	99	99
40 Mills River	**4275**	**200**	**1746**	**240**	**4000**	**4000**	**400**	**200**	**200**	**80**	**80**	**720**	**720**	**202**	**202**	**88**	....	**641**	**641**	**641**
41 Montmorenci	**1696**	**28000**	**888**	**274**	**4800**	**4800**	....	**230**	**230**	**92**	**92**	**828**	**828**	**288**	**288**	**92**	....	**963**	**963**	**963**
42 New Dale	**1800**	**151**	**678**	**227**	**2900**	**2900**	....	**135**	**135**	**54**	**54**	**486**	**486**	**111**	**111**	**54**	....	**293**	**293**	**293**
Celo	1800	....	240	46	600	600	....	30	30	12	12	108	108	26	26	12	....	61	61	61
New Dale (Martin's Chapel)	....	141	377	111	1900	1900	....	85	85	34	34	306	306	65	65	34	....	192	192	192
Windom	....	10	61	70	400	400	....	20	20	8	8	72	72	20	20	8	....	40	40	40
43 Oak Hill	**1045**	**1147**	**2457**	**372**	**3000**	**3000**	**600**	**135**	**135**	**55**	**55**	**495**	**495**	**130**	**130**	**65**	....	**641**	**550**	**550**

ASHEVILLE DISTRICT—Table 2-A (Continued)

CHARGE AND CHURCH (1st Number)	LOCAL CHURCH EXP.				MINISTERIAL SUPPORT														BENEVOLENCES		
	44 Paid on Principal and Interest on Old Indebtedness, Loans, Mortgages, Etc.	45 Paid for Buildings and Improvements (Not Inc. Loans, Etc.)	46 Paid Other Current Expenses and Incidentals	47 Paid for Church School Lesson Materials, Supplies, Administration, etc.	48 Salary Claim Pastor and Associate(s)	49c Total Paid Pastor and Associate(s)	50c Paid Travel and Expense—Pastor and Associate(s)	51a Dist. Superintendent's Fund—Apportioned	51b Dist. Superintendent's Fund—Paid	52a Episcopal Fund Apportioned	52b Episcopal Fund Paid	53a Conference Claimants' Fund—Apportioned	53b Conference Claimants' Fund Paid	54a Minimum Salary Fund—Apportioned	54b Minimum Salary Fund Paid	56 Jurisdictional, Area, Conf. and District Administration Funds	57b Interdenominational Cooperation Fund Paid	58a World Service and Conf. Benevolences Apportioned	58b World Service and Conf. Benevolences Accepted	58c World Service and Conf. Benevolences Paid
44 Piney Mountain-Pisgah	572	185	796	315	3500	3500	....	140	140	56	56	504	504	126	126	56	....	369	369	369
Piney Mountain	572	185	546	250	2500	2500	....	91	91	37	37	378	378	94	94	42	....	233	233	233
Pisgah	....	....	250	65	1000	1000	....	49	49	19	19	126	126	32	32	14	....	136	136	136
45 Reeves-Brown's View	....	....	776	303	1700	1200	900	85	85	34	34	306	306	130	130	34	....	161	140	140
Brown's View	....	....	247	160	500	500	450	43	43	17	17	153	153	65	65	17	....	80	....	-
Reeves Chapel	....	....	529	203	....	700	450	42	42	17	17	153	153	65	65	17	....	81	....	-
46 Riverview*	....	449	219	240	1000	1000	400	40	40	16	16	144	20	54	54	....	....	94	94	94
47 Salem-Barnardsville	3780	518	848	491	3000	3000	....	90	90	36	36	324	324	122	122	....	....	313	313	313
Mountain Valley	1[illegible]	....	110	95	500	500	....	43	43	9	9	81	81	27	27	....	....	81	81	81
Pleasant Gap	300	214	74	42	500	500	....	43	43	9	9	81	81	27	27	....	....	81	81	81
Salem	3338	304	664	354	2000	2000	....	44	44	18	18	162	162	68	68	....	....	151	151	151
48 Saluda	....	....	544	261	2000	2000	500	100	100	40	40	360	360	114	114	40	....	250	250	250
Saluda	....	....	435	170	1300	1300	470	65	65	26	26	234	234	76	76	26	....	175	175	175
Upward	....	....	109	91	700	700	30	35	35	14	14	126	126	38	38	14	....	75	75	75
49 Sandy	....	1700	736	332	1500	1550	100	75	75	30	30	270	270	64	64	32	....	161	161	161
Big Sandy	....	....	12	54	365	365	45	16	17	7	7	63	63	15	15	7	....	44	44	44
Chestnut Grove	....	....	14	16	35	35	5	5	....	2	....	18	18	3	3	2	....	7	....	-
Little Sandy	....	1200	500	72	350	350	....	16	18	7	7	63	63	16	16	7	....	44	44	44
Teague's Chapel	....	500	200	42	110	110	10	5	5	2	3	22	22	6	6	3	....	15	15	15
Western Chapel	....	....	....	150	635	635	35	31	32	13	11	110	110	22	22	13	....	32	32	32
50 Skyland	....	13112	1194	367	1800	1800	611	65	65	26	26	234	234	120	120	32	....	200	200	200
51 Swannanoa	660	....	2571	979	3900	3900	....	175	175	70	70	630	630	196	196	78	....	578	578	576
52 Tryon	11475	2110	3594	699	5000	5000	....	230	230	92	92	828	828	260	280	92	....	594	594	594
53 Weaverville	....	786	3259	786	5000	5000	500	230	230	92	92	828	828	286	286	103	....	1059	1059	1059
54 Weaverville Circuit	....	3473	1001	337	1400	1400	....	70	70	28	28	252	252	90	90	28	....	213	213	213
Alexander	....	....	401	102	485	485	....	24	24	10	10	86	86	31	31	10	....	72	72	72
Clark's Chapel	....	3473	360	85	389	389	....	20	20	8	8	71	71	25	25	8	....	62	62	-
Pleasant Grove	....	....	165	58	305	305	....	15	15	6	6	55	55	20	20	6	....	42	42	-
South Fork	....	....	135	62	221	221	....	11	11	4	4	40	40	14	14	4	....	34	34	34
Total	155082	176973	180446	38609	203950	204776	21481	9404	9427	3763	3772	33871	33834	13759	13779	4163	....	54626	54340	54425

*Payment made after May 31, 1961: World Service $84, Ministerial Support $200, Minimum Salary $52, Conf. Fund $50, College Fund $30.

List Number	CHARGE AND CHURCH	BENEVOLENCES								OTHER CONFERENCE BENEVOLENCES											
		59 World Service Special Gifts	60 General Advance Specials	61 One Great Hour of Sharing	62 Fellowship of Suffering and Service	63 Television-Radio Ministry Fund	64 Methodist Student Day	65 Methodist Youth Fund	66 Race Relations Sunday	67 Operational Expenses: Colleges, Universities, Seminaries	68 Operational Expenses: Wesley Foundation	69 Capital Expenditures: Colleges, Universities, Seminaries and Wesley Foundation	70 Hospitals	71 Homes for Children, Youth and the Aged	72 Conference Advance Specials	73 Church School Rally Day	74 WSCS (Includ. WSC), Cash Sent to District and Conference Treas.	75 Conference Fund	76 City or District Mission Society	77 All Other Benevolences	78 Grand Total Paid (Not Total Raised) Cols. 44-47 and 49-77
1	**Acton**	155	200	15	15	20	15	45	15	457	....	588	25	643	....	15	352	50	283	15	18223
2	Asheville: **Abernethy**	....	700	31	35	....	....	50	20	696	....	....	32	980	....	31	374	50	478	250	25573
3	**Asbury Memorial**	200	300	....	30	....	10	25	10	446	....	....	25	628	....	25	472	50	440	97	16571
4	**Bethesda**	....	126	....	....	....	5	25	5	250	....	426	10	350	....	5	190	50	207	25	16348
5	**Biltmore**	....	316	35	....	27	10	40	14	470	....	1075	60	492	....	10	385	50	549	69	26920
6	**Central**	225	3760	300	150	....	25	....	25	3751	....	2000	250	4263	....	250	2907	100	2131	611	168836
7	**Elkwood**	....	280	5	5	....	5	....	5	230	....	626	30	340	....	5	110	50	135	....	9870
8	**Emma**	50	200	....	16	....	10	10	10	190	10	700	25	267	10	10	....	50	142	15	7557
9	**French Broad**	....	100	....	....	....	....	20	....	300	....	110	....	422	40	20	404	24	195	....	9260
10	**Groce**	480	1200	47	37	....	21	25	90	872	....	1700	....	1228	....	15	950	50	474	217	37177
11	**Haywood Street**	....	150	65	100	....	10	50	10	589	....	1700	100	829	....	....	846	50	433	109	36959
12	**Oakley**	....	535	....	44	....	....	25	....	388	....	....	....	546	....	....	233	50	....	42	18538
13	**St. Paul's**	275	1000	62	....	....	10	50	25	1012	....	3000	100	1600	....	40	1985	50	725	....	29285
14	**Trinity**	....	1248	118	144	....	20	150	35	1328	....	....	200	1872	....	75	1764	50	1004	1268	64299
15	**Avery's Creek-Sardis**	47	85	10	....	....	5	15	12	178	....	148	10	273	35	10	172	50	226	....	9588
	Avery's Creek	12	35	5	....	....	5	5	7	75	....	15	5	106	10	5	10	25	69	....	3464
	Sardis	35	55	5	....	....	....	10	5	114	....	133	5	167	25	5	162	25	157	....	6225
16	**Azalea-Tabernacle**	....	55	11	25	....	5	....	5	215	....	446	20	340	....	20	142	50	238	375	12284
	Azalea	....	20	....	5	....	....	....	....	108	....	204	15	181	....	10	45	25	138	75	6079
	Tabernacle	....	35	11	20	....	5	....	5	107	....	242	5	159	....	10	97	25	100	300	6208
17	**Bald Creek**	10	....	....	....	....	....	....	....	165	....	....	16	233	....	5	....	50	264	....	6609
	Bald Creek	10	....	....	....	....	....	....	....	99	....	....	....	140	....	....	....	10	133	....	4276
	Boring Chapel	....	....	....	....	....	....	....	....	25	....	....	16	33	....	5	....	10	38	....	1152
	Concord	....	....	....	....	....	....	....	....	2	....	....	....	4	....	....	....	....	....	....	106
	Elk Shoals	....	....	....	....	....	....	....	....	14	....	....	....	20	....	....	....	10	27	....	315
	Pensacola	....	....	....	....	....	....	....	....	25	....	....	....	36	....	....	....	20	66	....	749
18	**Balfour**	97	40	....	17	....	....	45	....	173	....	103	57	244	100	....	58	50	189	....	8683
	Balfour	36	20	....	7	....	....	30	....	102	....	35	27	144	50	....	43	25	89	....	4672
	Moore's Grove	61	20	....	10	....	....	15	....	71	....	68	30	100	50	....	15	25	100	....	4011
19	**Bell**	45	58	9	13	....	....	33	....	228	....	100	....	322	....	....	71	50	210	23	9482
20	**Bethel**	....	21	20	32	....	5	63	10	250	....	382	10	340	60	5	484	50	185	50	9996
21	**Black Mountain**	....	300	43	45	....	14	47	33	580	....	200	....	818	....	23	438	50	401	....	20094
22	**Brevard**	86	....	100	....	....	....	100	40	1078	....	2000	25	1519	....	50	1027	50	804	1404	54922

Charge and Church (Ref. Number)	BENEVOLENCES								OTHER CONFERENCE BENEVOLENCES											
	59 World Service Special Gifts	60 General Advance Specials	61 One Great Hour of Sharing	62 Fellowship of Suffering and Service	63 Television-Radio Ministry Fund	64 Methodist Student Day	65 Methodist Youth Fund	66 Race Relations Sunday	67 Operational Expenses: Colleges, Universities, Seminaries	68 Operational Expenses: Wesley Foundation	69 Capital Expenditures: Colleges, Universities, Seminaries and Wesley Foundation	70 Hospitals	71 Homes for Children, Youth and the Aged	72 Conference Advance Specials	73 Church School Rally Day	74 WSCS (Includ. WSG), Cash Sent to District and Conference Treas.	75 Conference Fund	76 City or District Mission Society	77 All Other Benevolences	78 Grand Total Paid (Not Total Raised) Cols. 44-47 and 49-77
23 Brevard Circuit	10	345	29	27	....	5	15	5	228	....	375	5	322	....	10	70	50	254	10	14843
Etowah	....	70	....	8	....	....	5	....	59	....	125	....	84	....	....	5	14	65	....	3174
Horse Shoe	....	265	29	12	....	5	5	5	89	....	200	5	125	....	10	60	15	94	10	3964
Lake Toxaway	....	....	....	....	....	....	....	....	....	....	....	....	....	....	....	....	....	....	....	....
Rosman	5	....	....	4	....	....	....	....	46	....	....	....	65	....	....	....	11	59	....	6646
Selica	5	10	....	3	....	....	5	....	34	....	50	....	48	....	....	5	10	36	....	1059
24 Burnsville	....	176	....	50	....	....	20	25	393	....	....	....	524	....	25	....	50	274	....	31763
25 Candler	284	550	60	38	....	....	40	31	437	....	714	43	616	4	....	157	50	405	462	16563
Pleasant Hill	135	250	7	38	....	....	40	13	218	....	214	7	308	4	....	62	25	203	198	7616
Snow Hill	149	300	53	....	....	....	....	18	219	....	500	36	308	....	....	95	25	202	264	8952
26 Dana	....	....	....	....	....	....	20	....	50	....	....	....	53	....	....	....	50	35	....	3015
27 East Flat Rock	....	118	....	....	....	....	10	....	178	....	....	....	64	....	....	162	50	....	....	9233
28 Ecusta	....	350	20	20	3	10	20	10	204	....	360	30	288	....	20	49	50	159	262	14625
English Chapel	....	203	10	10	....	5	10	5	102	....	100	15	144	....	10	21	25	74	139	4164
Oak Grove	....	147	10	10	3	5	10	5	102	....	260	15	144	....	10	28	25	85	123	10461
29 Edneyville	....	198	75	17	....	....	50	....	240	....	....	5	338	....	....	95	50	241	245	9319
Edneyville	....	107	47	11	....	....	35	....	193	....	....	....	264	....	....	45	25	161	195	6553
Fruitland	....	91	28	6	....	....	15	....	47	....	....	5	74	....	....	50	25	80	50	2766
30 Fairview	....	40	....	....	....	....	18	....	138	....	261	20	194	....	....	72	24	340	....	9094
Bethany	....	10	....	....	....	....	....	....	41	....	10	6	58	....	....	....	7	79	....	1986
Nesbitt's Chapel	....	20	....	....	....	....	....	....	41	....	80	6	58	....	....	20	7	137	....	3485
Sharon	....	....	....	....	....	....	....	....	15	....	110	2	20	....	....	....	3	46	....	2042
Tweed's Chapel	....	10	....	....	....	....	18	....	41	....	61	6	58	....	....	52	7	78	....	1581
31 Fanning's Chapel	....	30	....	8	....	4	4	3	28	....	....	10	20	10	4	....	24	9	3	933
32 Fletcher	108	290	21	35	....	....	25	13	371	....	500	17	523	....	17	191	50	317	640	14213
33 Francis Asbury	35	186	15	....	....	20	25	10	319	....	597	25	450	....	10	402	50	210	....	11014
34 Hendersonville	....	3896	258	342	....	....	100	....	1584	....	2000	150	2600	....	100	1695	50	1335	400	68776
35 Hot Springs	....	50	....	....	....	....	....	....	121	....	334	....	171	....	....	52	50	194	....	6538
Antioch	....	....	....	....	....	....	....	....	30	....	....	....	42	....	....	....	12	47	....	1574
Fairview	....	25	....	....	....	....	....	....	30	....	....	....	43	....	....	....	13	58	....	1165
Hot Springs	....	25	....	....	....	....	....	....	61	....	334	....	86	....	....	52	25	89	....	3849
36 Laurel Hill-Davis Chapel	....	15	....	5	....	2	7	7	149	....	100	10	209	....	5	17	50	184	....	5076
Davis Chapel	....	15	....	5	....	2	5	5	74	....	100	10	104	....	5	17	25	92	....	2722
Laurel Hill	....	....	....	....	....	....	2	2	75	....	....	....	105	....	....	....	25	92	....	2353

37 Leicester	95	110	55	....	....	15	20	15	217	....	353	70	305	100	15	249	50	230	155	9483
Dix Creek	8	20	15	....	....	5	....	5	65	....	....	20	80	....	5	28	....	....	....	1818
Grace	27	40	20	....	....	5	....	5	76	....	....	25	113	....	5	107	....	....	....	3017
Leicester	60	50	20	....	....	5	....	5	76	....	353	25	113	100	5	114	....	....	155	4372
38 Marshall	10	109	25	8	....	5	10	5	113	....	360	5	159	....	10	87	50	97	....	5117
Marshall	10	109	20	8	....	5	10	5	85	....	300	5	120	....	10	87	40	66	....	4062
Walnut	....	....	5	....	....	....	....	....	28	....	60	....	39	....	....	....	10	31	....	1055
39 Mars Hill	....	75	....	....	....	....	....	....	118	....	150	15	167	....	....	8	50	169	....	9479
Bright Hope	....	25	....	....	....	....	....	....	27	....	50	5	38	....	....	....	11	38	....	880
Laurel	....	25	....	....	....	....	....	....	38	....	50	5	54	....	....	....	16	55	....	4725
Mars Hill	....	25	....	....	....	....	....	....	53	....	50	5	75	....	....	8	23	76	....	3874
40 Mills River	....	90	....	17	....	....	....	....	316	....	....	....	446	....	....	280	50	....	....	13991
41 Montmorenci	100	100	....	50	....	10	10	10	454	....	267	.50	639	100	27	375	50	244	....	40637
42 New Dale	20	357	57	....	....	....	22	34	173	....	....	30	244	....	....	103	50	269	....	8248
Celo	....	25	17	....	....	....	20	20	40	....	....	....	56	....	....	18	16	60	....	3267
New Dale (Martin's Chapel)	20	170	20	....	....	....	2	10	115	....	....	16	145	....	....	50	17	147	....	3957
Windom	....	162	20	....	....	....	....	4	....	....	....	14	43	....	....	35	17	61	....	1065
43 Oak Hill	....	145	17	19	....	10	18	10	204	5	227	20	287	....	....	189	50	287	26	11565
44 Piney Mountain-Pisgah	20	82	18	58	....	9	20	....	201	....	366	....	283	10	....	110	50	224	92	8184
Piney Mountain	15	16	18	43	....	9	13	....	131	....	275	....	185	10	....	56	32	146	92	6120
Pisgah	5	66	....	15	....	....	7	....	70	....	91	....	93	....	....	54	18	78	....	2064
45 Reeves-Brown's View	160	....	....	11	....	....	10	....	204	....	168	22	287	....	6	12	50	238	47	5183
Brown's View	80	....	....	5	....	....	....	....	102	....	116	14	144	....	6	2	25	155	31	3652
Reeves Chapel	80	....	....	6	....	....	10	....	102	....	52	8	143	....	....	10	25	83	16	2531
46 Riverview	....	....	....	....	....	....	....	....	85	....	....	....	33	....	....	....	26	....	....	2682
47 Salem-Barnardsville	8	204	8	21	....	2	25	4	193	....	244	7	271	....	4	51	50	257	256	11127
Mountain Valley	5	18	5	5	....	....	....	2	48	....	50	2	68	....	2	....	17	48	55	1382
Pleasant Gap	....	22	....	....	....	....	....	....	48	....	50	....	68	....	....	8	16	58	15	1651
Salem	3	164	3	16	....	2	25	2	97	....	144	5	135	....	2	43	17	151	186	8094
48 Saluda	....	38	....	15	....	....	10	5	180	....	....	....	255	....	7	148	50	128	46	5097
Saluda	....	38	....	15	....	....	10	5	120	....	....	....	170	....	7	130	26	85	46	3239
Upward	....	....	....	....	....	....	....	....	60	....	....	....	85	....	....	18	24	43	....	1738
49 Sandy	10	25	....	28	....	....	....	....	....	....	102	20	143	....	....	90	50	297	....	5765
Big Sandy	2	5	....	6	....	....	....	....	....	....	25	5	39	....	....	....	12	40	....	....
Chestnut Grove	1	....	....	2	....	....	....	....	....	....	6	2	7	....	....	....	4	26	....	....
Little Sandy	3	6	....	6	....	....	....	....	....	....	26	5	40	....	....	....	12	82	....	....
Teague's Chapel	1	....	....	5	....	....	....	....	....	....	12	2	18	....	....	....	3	58	....	....
Western Chapel	3	14	....	9	....	....	....	....	....	....	33	5	39	....	....	90	14	93	....	....
50 Skyland	....	105	....	10	....	....	....	5	195	....	224	....	247	....	10	84	50	106	....	18797
51 Swannanoa	60	150	25	....	....	25	20	10	308	....	446	50	434	....	25	91	50	242	377	12150
52 Tryon	150	....	20	20	50	15	10	15	440	....	915	20	620	....	....	365	50	311	96	28091
53 Weaverville	144	550	100	77	....	15	60	15	448	....	1000	50	632	....	20	1298	50	354	81	17823
54 Weaverville Circuit	82	....	....	....	....	....	....	....	143	....	....	....	202	....	....	35	50	167	....	7541
Alexander	21	....	....	....	....	....	....	....	49	....	....	....	69	....	....	....	13	48	....	1421
Clark's Chapel	21	....	....	....	....	....	....	....	40	....	....	....	57	....	....	35	13	45	....	4710
Pleasant Grove	20	....	....	....	....	....	....	....	31	....	....	....	44	....	....	....	12	34	....	758
South Fork	20	....	....	....	....	....	....	....	23	....	....	....	32	....	....	....	12	40	....	652
Total	2966	19058	1674	1504	100	317	1407	596	22278	15	25367	1669	30576	469	929	19901	2648	17290	7768	1054199

List Number	CHARGE AND CHURCH	CHURCH MEMBERSHIP												CHURCH SCHOOL MEMBERSHIP AND ATTENDANCE											
		1 Total Full Members Reported Last Year	2 Rec. this year on Profession of Faith or Restored	3 Received by Transfer from Other Methodist Churches	4 Received from Other Denominations	5 Removed by Transfer to Other Methodist Churches	6 Removed by Q. C. Action or Withdrawn	7 Removed to Other Denominations	8 Removed by Death	9 Total Full Members	10 Baptisms—Infants presented by Parents, Guardians	11 Baptisms—All Others, Children, Youth, Adults	12 Preparatory Members' Roll (Baptized Children)	13 Total Officers, Teachers and Other Leaders (Do not include in 14, 15, 16)	14 Total Children—0-11 Years in entire Church School (include col. 23)	15 Total Youth 12-21 in entire Church School (include col. 24)	16 Total Adults 22 and older in entire Church School (include col. 25)	17 Total Church School Membership (Cols. 13-14-15-16)	18 Average Attendance at Sunday School (all ages)	19 Average Attendance Sunday Evening Fellowship (All ages)	20 Average Attendance Additional Sessions—Children	21 Av. Attendance MYF Sunday Evening (include also in col. 19)	22 Av. Attendance Adults in Ch. Sch. Mtgs. other than Sunday School	23 Nursery Home Members (include also in col. 14)	24 Youth Home and Extension Members (include also in col. 15)
1	**Asbury-Huntersville**	314	8	7	4	2	....	....	3	328	6	4	10	22	76	51	76	225	158	29	....	22	....	....	....
	Asbury	206	..	1	1	....	....	....	.	206	3	.	.	12	51	34	51	138	96	13	....	12	....	....	....
	Huntersville	108	..	6	3	.	....	....	1	122	3	.	..	10	25	17	25	77	62	16	....	10	....	....	....
2	**Blair Road**	47	5	5	3	....	....	1	....	59	....	6	11	9	10	8	30	57	37	....	....	6	....	....	....
3	Charlotte: **Aldersgate**	200	12	20	11	9	....	3	....	231	6	12	115	30	139	30	107	306	150	....	40	14	22	3	4
4	**Belmont Park**	1162	34	32	5	51	....	13	9	1160	16	20	119	79	311	149	549	1088	501	90	25	30	40	57	....
5	**Big Spring**	314	14	23	6	6	....	9	1	341	8	14	25	21	78	51	129	279	160	....	15	25	....	83	....
6	**Calvary**	796	39	44	13	31	....	5	5	850	12	23	62	53	245	165	307	775	460	....	30	52	65	20	32
7	**Central Avenue**	697	9	22	7	8	....	....	5	722	7	....	....	57	88	109	186	440	235	4	....	30	....	....	....
8	**Chadwick**	301	8	8	6	7	....	....	1	315	10	5	10	15	44	31	95	185	120	....	....	30	10	26	....
9	**Christ**	61	8	23	6	2	....	....	....	96	3	5	48	16	67	21	58	162	80	35	18	8	12	6	....
10	**Cokesbury**	150	9	23	11	10	....	....	....	183	5	3	41	23	101	13	102	239	110	....	....	12	....	....	....
11	**Cole Memorial**	585	21	29	3	21	1	5	2	609	8	9	150	26	196	81	237	540	324	....	....	40	....	....	....
12	**Commonwealth**	480	14	12	15	13	1	2	2	503	8	3	....	40	120	74	227	461	236	....	....	27	....	....	....
13	**Dilworth**	2077	16	44	13	53	....	10	15	2072	20	4	....	97	344	240	727	1408	575	....	50	85	....	38	....
14	**Duncan Memorial**	395	15	4	....	29	10	2	2	371	2	3	51	34	114	39	134	321	185	....	16	9	33	7	....
15	**Epworth**	102	4	10	33	4	....	....	....	115	....	2	11	16	47	12	51	126	54	40	....	10	....	....	....
16	**Faith**	98	10	5	10	1	....	....	....	122	6	2	16	9	67	11	42	129	70	23	....	15	....	....	....
17	**First**	3274	48	76	36	108	....	20	26	3280	41	14	....	131	459	253	1049	1892	804	238	50	70	75	12	....
18	**Gillespie**	207	9	23	8	13	....	3	1	230	2	6	32	18	99	41	75	233	112	....	....	16	....	....	....
19	**Grace**	528	36	49	11	34	....	8	2	582	11	12	....	46	319	145	251	761	371	51	18	33	....	36	....
20	**Hawthorne Lane**	2190	19	71	15	82	182	49	14	1968	34	7	....	160	360	253	720	1493	708	80	100	80	33	56	20
21	**Hickory Grove**	861	41	55	30	25	25	15	15	907	17	24	167	60	281	135	330	806	401	125	35	40	....	15	5
22	**Kilgo**	489	10	33	23	23	....	11	2	519	6	....	21	37	139	81	240	497	266	35	....	35	....	39	....
23	**Memorial**	584	17	31	13	35	3	13	3	591	7	6	99	28	235	69	247	579	325	65	85	40	95	10	....
24	**Morris Field**	116	2	6	....	4	....	....	1	119	8	2	24	14	35	52	29	130	86	....	....	10	....	6	....
25	**Mouzon**	604	16	67	11	35	....	13	1	649	14	....	158	28	196	51	211	436	293	30	91	25	....	....	....
26	**Myers Park**	2459	51	119	25	87	18	22	10	2517	33	5	313	298	594	487	1021	2400	967	216	352	79	360	64	....
27	**Oak Grove**	255	15	3	2	15	50	2	....	208	11	11	80	17	83	31	75	206	125	50	....	12	15	....	
28	**Pleasant Grove**	788	24	26	12	23	4	17	4	802	23	11	78	74	293	156	271	794	402	63	127	63	....	74	.. 2
29	**Providence**	647	34	59	4	13	....	8	1	722	5	19	286	80	391	109	319	899	489	60	82	60	....	40	....
30	**Purcell**	395	34	47	19	25	....	1	2	467	21	15	78	42	172	54	207	475	293	....	....	35	....	4	....
31	**St. Andrews**	172	4	52	24	11	....	3	....	238	7	3	243	33	172	31	168	404	163	19	....	19	....	18	....
32	**St. James**	499	17	30	12	13	....	6	5	534	8	8	78	40	200	101	257	598	296	105	32	38	30	11	14
33	**St. John's**	593	10	13	3	36	....	12	2	569	6	4	47	46	113	53	165	377	225	....	60	10	....	....	....

34 **St. Luke's**	383	20	44	26	16	....	4	1	452	13	8	121	52	251	42	132	477	250	75	....	30	40	22	4
35 **St. Mark's**	180	22	30	31	10	....	2	....	251	6	16	35	21	138	23	70	252	170	....	....	32	....	....	....
36 **St. Paul's**	693	37	53	21	28	....	8	1	767	18	26	107	52	258	71	208	589	302	....	60	38	15	44	....
37 **Spencer Memorial**	518	17	13	10	6	15	3	5	529	2	9	26	31	115	74	223	443	207	....	....	14	....	14	4
38 **Tuckaseegee Road**	55	6	34	19	....	....	....	....	114	2	6	10	20	59	17	50	146	86	15	50	15	....	4	....
39 **Wesley Heights**	557	15	10	8	28	....	....	5	557	10	5	99	29	112	55	209	405	248	60	....	60	....	23	....
40 **Davidson**	329	7	16	6	5	....	....	4	349	6	5	56	16	59	40	62	177	133	160	....	64	....	17	....
41 **Harrison-Marvin**	281	10	2	3	5	....	....	1	290	2	3	54	22	73	36	93	224	166	28	72	28	32	9	6
Harrison	215	10	2	3	5	....	....	....	225	1	3	39	16	57	30	57	160	128	28	60	28	....	9	6
Marvin	66	....	....	....	....	....	....	1	65	1	....	15	6	16	6	36	64	40	....	12	....	32	....	....
42 **Homestead**	248	9	10	1	....	3	....	1	264	5	4	40	17	58	37	118	230	135	....	....	14	....	....	....
43 Lowesville: **Hill's Chapel**	190	14	8	5	1	....	2	2	212	6	8	30	10	50	30	106	196	120	25	....	25	40	5	10
44 **Matthews**	370	4	18	2	3	17	....	3	371	3	4	41	21	106	69	127	323	127	....	....	11	....	12	....
45 **Moore's Chapel**	252	5	6	1	1	....	4	4	255	9	2	32	25	80	55	93	253	155	60	....	27	12	10	....
46 Mt. Holly: **Aldersgate**	85	2	3	1	5	....	5	....	81	4	1	....	11	30	20	28	89	53	....	....	7	....	....	....
47 **First**	637	19	9	4	14	....	6	3	646	17	8	95	34	124	47	238	443	279	22	90	22	25	36	....
48 **Mount Zion**	810	10	6	4	7	....	3	9	811	7	3	141	34	145	104	325	608	334	40	....	40	....	20	....
49 **New-Salem-Field**	302	14	1	2	4	....	....	3	312	10	....	16	16	53	58	107	234	152	....	....	18	10	7	....
Fairfield	47	3	....	....	....	....	....	....	50	4	....	4	4	17	10	24	55	45	....	....	....	....	3	....
New Hope	90	2	1	....	4	....	....	1	88	....	....	2	6	10	7	33	56	34	....	....	....	....	4	....
Salem	165	9	....	2	....	....	....	2	174	6	....	10	6	26	41	50	123	73	....	....	18	10	....	....
50 **Pineville**	236	11	6	3	2	....	2	5	247	5	6	41	12	74	25	102	213	124	40	....	....	....	....	....
51 **River Bend-Snow Hill**	298	1	1	3	1	....	....	1	301	1	1	15	19	55	37	127	238	122	....	....	20	....	11	....
Riverbend	146	1	....	2	....	....	....	....	149	1	1	8	10	37	19	55	121	58	....	....	9	....	11	....
Snow Hill	152	....	1	1	1	....	....	1	152	....	....	7	9	18	18	72	117	64	....	....	11	....	....	....
52 **Rock Springs Circuit**	590	4	1	....	10	....	1	9	575	....	....	....	31	113	77	204	425	253	....	....	15	....	....	....
Bethel	147	....	....	....	1	....	....	5	141	....	....	....	7	28	17	53	105	55	....	....	....	....	....	....
Denver	184	2	1	....	1	....	1	2	182	....	....	....	10	32	22	85	149	85	....	....	9	....	....	....
Lebanon	123	2	....	....	5	....	....	....	120	....	....	....	7	21	13	34	75	48	....	....	6	....	....	....
Webb's Chapel	136	....	....	....	3	....	....	1	132	....	....	....	7	32	25	32	96	65	....	....	....	....	....	....
53 **Thrift**	226	6	6	5	8	....	1	1	233	6	9	54	22	95	25	105	247	125	40	....	10	35	6	....
54 **Trinity**	486	7	10	7	2	....	3	6	499	10	....	100	43	120	63	238	459	263	78	....	18	25	....	....
55 Charlotte: **Church for the Deaf**	....	1	4	1	....	....	....	....	6	3	....	30	3	....	....	27	30	6	....	....	....	....	....	....
56 Charlotte: **Plaza**	....	....	24	....	....	....	....	....	24	....	....	....	....	....	....	....	....	....	....	....	....	....	....	....
Total	30166	856	1386	527	985	329	297	199	31125	518	386	3516	2250	8356	4192	11684	26482	13591	2601	1498	1588	1024	861	109

List Number	CHARGE AND CHURCH	ADDITIONAL INFORMATION							W. S. C. S.							PROPERTY AND OTHER ASSETS						
		25 Adult Home and Extension Members (include also in col. 16)	26 Number of Church Schools on Charge	27 Methodist Pupils and Constituents in Vacation Church Schools	28 Church School Members joining the Church on Profession of Faith	29 No. of classes or groups using or not using App. Meth. Lesson Material: Using	29 No. of classes or groups using or not using App. Meth. Lesson Material: Not	30 Church School Offering for World Service and Conf. Benevolences	31 Number of Societies (not Guilds, groups, or circles)	32 Membership (inc. W.S.C.)	33 Amount Paid for Local Church and Community Work	34 Methodist Men—No. chartered groups	35 Methodist Men—Membership	36 Number of "Together" Subscriptions	37 Number of Organized Churches	38 Estimated Value of Church Buildings, Equipment, & Land	39 Estimated Value of Parsonage, Furniture, and Land	40 Estimated Value of Other Property (including cash, bonds, etc.)	41 Indebtedness on Buildings, Equipment, Parsonages	42 Indebtedness on Current Expenses	43a Known Tithers in Church	43b Average Attendance Sunday Morning Worship Services
1	**Asbury-Huntersville**	....	2	150	8	2	....	....	2	60	376	....	....	1	2	80000	7000	19000	35000	....	22	175
	Asbury	....	1	85	4	1	....	....	1	39	230	....	....	....	1	20000	....	19000	.....	....	12	125
	Huntersville	....	1	65	4	1	....	....	1	21	146	....	....	....	1	60000	7000	....	35000	....	10	50
2	**Blair Road**	1	1	....	....	5	....	....	1	24	420	....	....	1	1	30000	1000	200	80	....	8	45
3	Charlotte: **Aldersgate**	2	1	145	6	16	....	125	1	71	793	1	47	8	1	55000	14500	....	25000	....	10	175
4	**Belmont Park**	20	1	101	22	1	....	443	1	162	700	1	160	1	1	260850	26500	24376	5500	....	54	450
5	**Big Spring**	12	1	85	12	14	....	....	1	84	2813	1	24	2	1	105500	23500	....	8901	....	2	116
6	**Calvary**	23	1	123	19	23	....	900	1	154	1135	1	72	12	1	346500	13000	6250	....	....	79	410
7	**Central Avenue**	....	....	42	9	....	1	....	6	93	....	....	....	3	1	107000	20000	....	4500	....	3	250
8	**Chadwick**	8	1	75	5	8	....	250	1	....	357	....	....	....	1	70000	12000	2000	8600	....	15	200
9	**Christ**	4	1	41	3	9	....	....	1	43	1160	....	....	39	1	51000	29000	....	16600	3500	5	85
10	**Cokesbury**	....	1	61	4	1	....	....	1	53	577	1	43	2	1	46500	20500	....	13437	....	6	105
11	**Cole Memorial**	....	1	150	17	22	....	600	1	148	113	1	40	5	1	150000	20000	....	....	....	20	250
12	**Commonwealth**	....	1	42	9	1	....	676	1	109	1926	1	18	4	1	177970	16250	....	12576	....	4	181
13	**Dilworth**	327	1	101	36	33	....	1089	1	326	796	1	150	30	1	636786	49235	51959	173000	....	200	800
14	**Duncan Memorial**	13	1	96	3	17	....	....	1	59	219	1	27	7	1	111000	10000	....	....	....	12	167
15	**Epworth**	....	1	16	....	7	....	....	1	45	282	....	....	1	1	30000	....	450	600	....	4	75
16	**Faith**	....	1	65	6	....	1	....	....	....	....	....	....	....	1	20000	....	....	....	....	....	75
17	**First**	110	1	85	38	35	1	1921	1	494	1158	1	400	30	1	1358980	80000	100000	90725	....	....	....
18	**Gillespie**	10	1	58	7	11	....	....	1	40	130	1	32	2	1	37000	17000	1500	2700	....	9	115
19	**Grace**	....	1	224	34	27	....	....	1	115	943	1	60	6	1	263000	20500	....	120540	....	....	306
20	**Hawthorne Lane**	63	1	119	15	1	....	1895	1	389	2400	1	65	27	1	450000	25000	....	12825	....	25	627
21	**Hickory Grove**	25	1	123	22	1	....	1200	1	129	486	....	....	350	1	350000	28000	20000	161674	....	183	450
22	**Kilgo**	....	1	89	8	1	....	....	1	137	1600	1	33	2	1	300000	25000	....	170000	....	80	250
23	**Memorial**	10	1	85	17	17	....	754	1	128	2345	1	65	14	1	300000	22500	....	119170	....	20	225
24	**Morris Field**	....	1	55	2	9	....	....	1	36	297	....	....	3	1	15000	15000	....	8000	....	3	80
25	**Mouzon**	....	1	125	11	1	....	....	1	107	142	....	....	23	1	164000	20600	....	....	....	....	280
26	**Myers Park**	44	1	114	43	43	....	3356	1	536	1399	1	110	50	1	961000	56400	199958	....	....	92	737
27	**Oak Grove**	....	1	81	15	11	....	....	1	38	350	....	....	....	1	100000	10000	5000	....	....	....	110
28	**Pleasant Grove**	19	1	197	18	....	1	....	1	173	3646	....	....	3	1	125274	30000	5000	23000	....	25	364
29	**Providence**	....	1	175	24	1	....	....	1	164	1030	1	65	25	1	366000	34000	....	86296	....	....	286
30	**Purcell**	10	1	104	26	1	....	....	1	74	100	1	50	3	1	85000	19509	....	26737	....	26	290
31	**St. Andrews**	....	1	78	3	9	....	....	1	68	39	1	23	3	1	85000	20000	....	38500	....	....	140
32	**St. James**	18	1	155	16	1	....	680	1	125	766	1	54	3	1	190000	14000	12500	58800	....	11	270
33	**St. John's**	15	1	100	8	....	2	2169	1	107	2818	1	35	7	1	160000	11000	....	24256	....	....	200

34 **St. Luke's**	1	1	117	8	15	....	200	1	77	75	1	45	5	1	101000	16000	....	61983	....	14	255
35 **St. Mark's**	....	1	136	15	1	....	....	1	58	44	1	39	1	1	45947	13850	....	8500	....	8	140
36 **St. Paul's**	....	1	120	30	1	....	....	1	110	1980	....	48	6	1	331950	25000	26085	143000	....	....	358
37 **Spencer Memorial**	20	1	70	15	1	....	....	1	40	357	1	45	1	1	84000	9000	....	....	....	21	165
38 **Tuckaseegee Road**	....	1	55	5	1	....	....	1	....	489	....	....	....	1	46500	1000	....	3700	....	14	85
39 **Wesley Heights**	9	1	94	12	22	....	....	1	93	238	1	44	3	1	150000	20000	3000	....	....	14	175
40 **Davidson**	9	1	52	7	....	1	....	1	95	1017	....	....	5	1	150000	11000	....	65000	....	71	210
41 **Harrison-Marvin**	1	2	72	10	2	....	115	2	82	337	2	35	3	2	55000	15000	3060	....	....	13	175
Harrison	....	1	60	10	1	....	85	1	60	149	1	19	3	1	38000	15000	2000	....	....	10	133
Marvin	1	1	12	....	1	....	30	1	22	188	1	16	....	1	17000	....	1060	....	....	3	42
42 **Homestead**	....	1	62	8	11	....	....	1	28	391	....	....	50	1	81000	2500	4700	18294	....	15	150
43 Lowesville: **Hill's Chapel**	9	1	50	9	1	....	746	1	....	345	1	26	1	1	35000	20000	....	....	....	2	140
44 **Matthews**	12	1	59	3	16	....	....	1	80	1202	....	....	2	1	181000	12500	900	68800	....	14	155
45 **Moore's Chapel**	3	1	63	5	13	....	....	1	57	521	1	37	3	1	45000	13900	4000	....	....	11	150
46 Mt. Holly: **Aldersgate**	....	1	63	2	6	....	....	1	20	30	....	....	....	1	30000	....	....	....	....	4	47
47 **First**	27	1	112	19	15	....	....	1	140	1558	1	40	3	1	375000	27500	....	107000	....	....	250
48 **Mount Zion**	30	1	90	9	15	....	366	1	112	610	....	....	2	1	200000	20000	....	....	....	12	300
49 **New-Salem-Field**	....	3	48	....	3	....	330	3	....	179	....	....	....	3	60250	17500	2700	2820	....	....	195
Fairfield	....	1	....	....	1	....	....	1	....	90	....	....	....	1	17000	5830	....	2820	....	....	35
New Hope	....	1	14	....	1	....	150	1	....	15	....	....	....	1	18250	5830	....	....	....	....	45
Salem	....	1	34	....	1	....	180	1	....	74	....	....	....	1	25000	5840	2700	....	....	....	115
50 **Pineville**	....	1	57	11	1	....	....	1	53	1375	....	....	2	1	55000	11500	....	8400	....	9	95
51 **River Bend-Snow Hill**	....	2	47	1	14	....	....	2	38	316	....	....	15	2	52000	15000	11000	....	....	....	135
Riverbend	....	1	26	1	7	....	....	1	23	64	....	....	15	1	37000	15000	6000	....	....	....	55
Snow Hill	....	1	21	....	7	....	....	1	15	252	....	....	....	1	15000	....	5000	....	....	....	80
52 **Rock Springs Circuit**	....	4	90	4	....	4	....	3	47	208	....	....	2	4	78000	6500	1000	....	....	....	223
Bethel	....	1	....	....	....	1	....	....	....	....	....	....	....	1	15000	....	1000	....	....	....	55
Denver	....	1	33	2	....	1	....	1	18	109	....	....	2	1	36000	....	....	....	....	....	75
Lebanon	....	1	28	2	....	1	....	1	12	45	....	....	....	1	15000	....	....	....	....	....	48
Webb's Chapel	....	1	29	....	....	1	....	1	17	54	....	....	....	1	12000	....	....	....	....	....	45
53 **Thrift**	2	1	100	5	13	....	264	1	38	156	1	25	9	1	74000	11000	....	4940	....	20	130
54 **Trinity**	15	1	98	3	14	....	1500	1	88	670	1	30	131	1	172000	14000	....	....	....	15	210
55 Charlotte: **Church for the Deaf**	....	....	....	....	....	....	....	....	....	....	....	....	....	1	....	....	....	....	....	....	20
56 Charlotte: **Plaza**	....	....	....	....	....	....	....	....	....	....	....	....	....	....	....	....	....	....	....	....	....
District Parsonage	....	....	....	....	....	....	....	....	....	....	....	....	....	....	....	50000	....	....	....	....	....
Total	872	64	4915	649	493	11	19579	65	5548	43414	32	1987	911	64	9894707	1043744	504638	1739454	3500	1175	12072

List Number	CHARGE AND CHURCH	LOCAL CHURCH EXP.				MINISTERIAL SUPPORT													BENEVOLENCES		
		Paid on Principal and Interest on Old Indebtedness, Loans, Mortgages, Etc. 44	Paid for Buildings and Improvements (Not Inc. Loans, Etc.) 45	Paid Other Current Expenses and Incidentals 46	Paid for Church School Lesson Materials, Supplies, Administration, etc. 47	Salary Claim: Pastor and Associate(s) 48	Total Paid Pastor and Associate(s) 49c	Paid Travel and Expense—Pastor and Associate(s) 50c	Dist. Superintendent's Fund—Apportioned 51a	Dist. Superintendent's Fund—Paid 51b	Episcopal Fund—Apportioned 52a	Episcopal Fund—Paid 52b	Conference Claimants' Fund—Apportioned 53a	Conference Claimants' Fund—Paid 53b	Minimum Salary Fund—Apportioned 54a	Minimum Salary Fund—Paid 54b	Jurisdictional, Area, Conf. and District Administration Funds 56	Interdenominational Co-operation Fund Paid 57b	World Service and Conf. Benevolences Apportioned 58a	World Service and Conf. Benevolences Accepted 58b	World Service and Conf. Benevolences Paid 58c
1	**Asbury-Huntersville**	....	3000	1136	595	4300	4300	800	205	205	82	82	738	738	212	212	129	....	500	500	500
	Asbury	....	....	761	320	2200	2200	400	103	103	41	41	369	369	106	106	115	....	250	250	250
	Huntersville	....	3000	420	275	2100	2100	400	102	102	41	41	369	369	106	106	114	....	250	250	250
2	**Blair Road**	420	1620	413	220	1000	1000	....	30	30	12	12	108	108	29	29	30	3	120	120	120
3	Charlotte: **Aldersgate**	3047	350	2360	1318	2800	2800	....	100	100	40	40	360	360	224	224	5	....	325	325	325
4	**Belmont Park**	9492	3909	17516	2836	6000	6000	500	290	290	116	116	1044	1044	1058	1058	180	....	1900	1900	1900
5	**Big Spring**	1200	2500	3698	480	4800	4800	600	225	225	90	90	810	810	337	337	164	....	650	650	650
6	**Calvary**	3500	13562	17655	1825	6600	6600	....	330	330	132	132	1178	1178	938	938	198	....	2400	2400	2400
7	**Central Avenue**	4200	140	10828	1083	5800	5800	400	290	290	116	116	1044	1044	522	522	319	....	1150	1150	1150
8	**Chadwick**	25	500	972	652	4000	4000	800	200	200	80	80	720	720	202	202	120	....	500	500	500
9	**Christ**	....	5922	436	337	1000	1000	....	50	50	20	20	100	100	17	17	30	....	150	150	150
10	**Cokesbury**	3176	200	1460	675	3200	3200	....	60	60	24	24	216	216	92	92	96	....	225	225	225
11	**Cole Memorial**	13197	495	6095	1305	6000	6000	300	300	300	120	120	1080	1080	466	466	180	....	1200	1200	1200
12	**Commonwealth**	11921	950	4710	1280	5500	5500	500	250	250	100	100	900	900	365	365	165	....	800	800	800
13	**Dilworth**	28507	55390	62355	1614	14800	14800	....	740	740	296	296	2664	2664	2522	2552	444	....	12500	12500	12500
14	**Duncan Memorial**	....	800	3241	700	4200	4800	500	200	200	80	80	720	720	283	283	200	....	600	600	600
15	**Epworth**	600	....	955	361	2400	2400	....	90	90	36	36	324	324	97	97	72	15	225	225	225
16	**Faith**	....	1950	151	143	800	800	....	40	40	16	16	144	144	32	32	28	....	50	50	50
17	**First**	16950	7053	54542	3500	20000	20700	1200	1030	1030	412	412	3708	3708	2733	2733	600	....	14000	14000	14000
18	**Gillespie**	1090	125	1373	688	4000	4000	750	170	170	68	68	612	612	186	186	120	....	200	225	225
19	**Grace**	19088	3561	5530	1260	5800	5300	600	270	270	108	108	972	972	465	465	174	....	1000	1000	1000
20	**Hawthorne Lane**	8035	3865	41439	5177	12600	12800	1200	630	630	252	252	2268	2268	1366	1366	378	....	10000	10000	10013
21	**Hickory Grove**	24408	6372	20901	2021	6800	6800	160	315	315	126	126	1134	1134	966	966	204	....	1625	1625	1625
22	**Kilgo**	9000	....	10910	1217	6100	6100	....	283	283	114	114	1026	1026	542	542	183	....	1150	1150	1150
23	**Memorial**	24783	200	10902	1349	5400	5400	600	260	260	104	104	936	936	552	552	214	....	1150	1150	1150
24	**Morris Field**	....	50	500	290	1800	1800	....	75	75	30	30	270	270	80	80	54	....	50	50	50
25	**Mouzon**	13365	7956	8680	989	5900	5900	600	275	275	110	110	990	990	529	529	177	....	1200	1200	1207
26	**Myers Park**	37124	66628	89398	37605	17600	17600	600	800	800	320	320	2880	2880	4772	4772	528	....	16000	16000	16000
27	**Oak Grove**	....	247	2061	275	3800	3800	....	170	170	68	68	612	612	155	155	102	....	390	390	390
28	**Pleasant Grove**	5018	6817	6124	1756	6000	6000	600	290	290	116	116	1044	1044	466	466	180	15	1600	1600	1600
29	**Providence**	38587	....	21203	6994	7200	7200	285	350	350	140	140	1260	1260	1305	1305	216	....	4000	4000	4000
30	**Purcell**	9977	4720	6554	1516	7200	7200	....	300	300	120	120	1080	1080	452	452	216	....	1600	1600	1600
31	**St. Andrews**	5640	1855	2235	896	2400	2400	....	60	60	24	24	216	216	170	170	....	....	400	400	400
32	**St. James**	7152	1719	9047	2874	5250	5250	750	263	263	105	105	945	945	547	547	158	....	1125	1125	1125
33	**St. John's**	4891	1080	7989	537	6000	6000	500	300	300	120	120	1080	1080	541	541	180	....	1500	1500	1500

34 **St. Luke's**	1910	750	1286	1025	4800	4800	1000	220	220	88	88	792	792	263	263	144	....	500	500	500
35 **St. Mark's**	2540	1259	1177	712	1200	1200	....	100	100	20	20	100	100	26	26	36	....	225	225	225
36 **St. Paul's**	7723	6302	12063	1269	6600	6600	600	315	315	126	126	1134	1134	726	726	198	....	3000	3000	3000
37 **Spencer Memorial**	....	39934	5445	1019	5900	5000	500	250	250	100	100	900	900	339	339	210	....	900	900	900
38 **Tuckaseegee Road**	878	670	3600	845	1200	1200	....	50	50	20	20	100	100	36	36	56	....	125	125	125
39 **Wesley Heights**	....	3031	11786	1114	5800	5800	700	280	280	112	112	1008	1008	657	657	174	....	1900	1900	1900
40 **Davidson**	9100	70322	4755	630	4440	4440	620	210	210	84	84	756	756	314	314	134	5	525	525	525
41 **Harrison-Marvin**	....	778	1720	323	4500	4500	500	215	215	86	86	774	774	204	204	135	....	575	575	575
Harrison	....	403	1307	242	3375	3375	....	161	161	64	64	580	580	153	153	101	....	431	431	431
Marvin	....	375	413	81	1125	1125	500	54	54	22	22	194	194	51	51	34	....	144	144	144
42 **Homestead**	4200	790	2410	477	4400	4400	600	210	210	84	84	756	756	239	239	132	....	575	575	575
43 Lowesville: **Hill's Chapel**	1700	1200	1577	309	4000	4000	....	200	200	80	80	720	720	183	183	120	....	350	350	350
44 **Matthews**	7596	1554	3698	484	4320	4320	480	211	211	84	84	760	760	206	206	130	....	675	675	675
45 **Moore's Chapel**	....	1426	1783	667	3900	3900	600	190	190	76	76	684	684	241	241	117	....	475	475	475
46 Mt. Holly: **Aldersgate**	....	233	1113	202	700	700	860	35	35	14	14	126	126	54	54	21	....	85	85	85
47 **First**	....	145467	7493	1256	6300	6300	654	300	300	120	120	1080	1080	533	533	349	....	2525	2525	2525
48 **Mount Zion**	....	340	6980	785	5000	5000	600	250	250	100	100	900	900	361	361	150	....	1775	1775	1775
49 **New-Salem-Field**	280	17500	3903	247	3500	3500	....	160	160	64	64	576	576	122	122	105	....	510	510	510
Fairfield	280	5830	1322	48	1168	1168	....	....	....	....	....	....	....	....	....	....	....	....	....	....
New Hope	....	5830	200	50	1166	1166	....	50	50	25	25	261	261	45	45	30	....	150	150	150
Salem	....	5840	1381	149	1166	1166	....	110	110	39	39	315	315	77	77	75	....	360	360	360
50 **Pineville**	8082	....	1767	629	4000	4000	500	190	190	76	76	684	684	206	206	120	....	575	575	575
51 **River Bend-Snow Hill**	....	1171	....	474	4000	4000	600	200	200	80	80	720	720	176	176	120	5	510	510	510
Riverbend	....	1058	....	301	2000	2000	500	100	100	40	40	360	360	88	88	60	5	255	255	255
Snow Hill	....	113	....	173	2000	2000	100	100	100	40	40	360	360	88	88	60	....	255	255	255
52 **Rock Springs Circuit**	540	1570	1178	680	3400	3400	600	170	170	68	68	612	612	189	189	102	....	690	690	690
Bethel	....	900	236	130	900	900	100	45	45	18	18	162	162	53	53	27	....	193	193	193
Denver	540	120	580	350	1316	1300	300	65	65	26	26	236	236	72	72	39	....	263	263	263
Lebanon	....	550	190	100	600	600	100	30	30	12	12	107	107	32	32	18	....	117	117	117
Webb's Chapel	....	....	172	100	600	600	100	30	30	12	12	107	107	32	32	18	....	117	117	117
53 **Thrift**	7054	424	2945	490	4100	4100	400	205	205	82	82	738	738	220	220	123	....	525	525	525
54 **Trinity**	7298	908	6268	1150	5200	5600	400	250	250	100	100	900	900	463	463	168	....	1500	1250	1500
55 Charlotte: **Church for the Deaf**	....	....	....	....	....	....	....	....	3	....	1	....	11	....	5	....	....	....	....	10
56 Charlotte: **Plaza**	....	....	....	....	....	....	....	....	....	....	....	....	....	....	....	....	....	....	....	....
Total	363294	501325	515336	99385	283410	285310	22479	13452	13455	5361	5362	48003	48014	28981	29016	8888	43	98805	98580	98860

List Number	CHARGE AND CHURCH	BENEVOLENCES								OTHER CONFERENCE BENEVOLENCES												
		59 World Service Special Gifts	60 General Advance Specials	61 One Great Hour of Sharing	62 Fellowship of Suffering and Service	63 Television-Radio Ministry Fund	64 Methodist Student Day	65 Methodist Youth Fund	66 Race Relations Sunday	67 Operational Expenses: Colleges, Universities, Seminaries	68 Operational Expenses: Wesley Foundation	69 Capital Expenditures: Colleges, Universities, Seminaries and Wesley Foundation	70 Hospitals	71 Homes for Children, Youth and the Aged	72 Conference Advance Specials	73 Church School Rally Day	74 WSCS (Includ. WSCS), Cash Sent to District and Conference Treas.	75 Conference Fund	76 City or District Mission Society	77 All Other Benevolences	78 Grand Total Paid (Not Total Raised) Cols 44-47 and 49-77
1	**Asbury-Huntersville**	....	80	10	....	....	....	60	....	333	....	400	....	471	....	20	223	50	314	....	13658
	Asbury	....	50	5	....	....	....	35	....	167	....	300	....	236	....	10	161	25	207	....	5801
	Huntersville	....	30	5	....	....	....	25	....	166	....	100	....	235	....	10	62	25	107	....	8942
2	**Blair Road**	....	52	5	9	....	5	15	5	47	....	....	5	66	....	5	68	50	72	16	4425
3	Charlotte: **Aldersgate**	10	50	5	....	....	....	15	....	352	....	100	40	496	15	25	112	50	200	....	12399
4	**Belmont Park**	200	300	81	61	....	....	120	60	1661	....	2100	100	2423	....	25	577	50	2448	671	55718
5	**Big Spring**	....	50	20	20	....	10	50	10	531	....	194	25	748	....	15	441	50	314	104	18136
6	**Calvary**	....	6290	30	85	....	....	166	10	1474	....	3000	55	2077	1500	50	980	50	796	5016	69897
7	**Central Avenue**	....	....	40	....	....	....	100	....	820	....	850	....	1155	....	62	335	50	697	....	30001
8	**Chadwick**	....	150	51	38	10	25	20	10	316	....	400	....	479	....	31	360	50	301	....	11022
9	**Christ**	....	50	11	23	....	....	4	....	28	....	....	7	39	....	5	36	50	61	102	8378
10	**Cokesbury**	....	50	10	35	5	10	10	10	143	....	167	10	202	50	10	117	50	175	120	10618
11	**Cole Memorial**	....	200	30	245	....	12	100	10	732	....	1000	50	1143	....	40	999	50	1085	1503	37937
12	**Commonwealth**	....	125	12	42	....	....	100	10	575	....	900	75	810	....	30	579	50	730	200	31679
13	**Dilworth**	....	2500	102	621	....	....	150	....	3962	....	....	....	5584	....	100	3477	100	2077	1450	202165
14	**Duncan Memorial**	25	200	15	15	....	....	35	10	446	....	500	37	628	....	25	203	50	425	....	14738
15	**Epworth**	42	40	....	....	....	....	20	....	154	....	84	20	217	....	5	59	50	102	11	5979
16	**Faith**	....	....	....	....	....	....	....	....	50	....	57	....	73	10	....	....	50	98	35	3727
17	**First**	....	12000	....	....	....	....	150	....	4294	....	9014	300	6066	....	171	6359	150	3500	3295	171727
18	**Gillespie**	....	50	....	....	....	....	20	....	292	....	....	....	216	....	....	100	50	207	....	10342
19	**Grace**	....	200	20	20	....	10	37	10	732	....	....	15	1031	....	15	464	50	778	460	42710
20	**Hawthorne Lane**	....	6691	401	187	....	75	300	50	2148	....	6634	300	3026	....	200	3061	100	4690	1100	116386
21	**Hickory Grove**	....	1168	80	92	....	24	100	....	1518	....	....	....	2139	....	57	851	50	1361	572	75064
22	**Kilgo**	....	794	40	40	....	....	50	15	853	....	....	25	1201	....	20	400	50	739	....	34752
23	**Memorial**	....	391	33	63	....	18	75	17	866	....	165	25	1221	....	35	530	50	584	....	50583
24	**Morris Field**	....	30	....	....	....	....	50	....	127	....	....	6	178	....	....	100	50	....	116	3856
25	**Mouzon**	....	150	26	27	....	10	40	15	831	....	1550	25	1188	100	25	864	50	1004	766	47449
26	**Myers Park**	650	19387	1500	1066	....	100	500	250	7499	....	16000	250	13060	....	500	5032	100	7679	10804	357632
27	**Oak Grove**	15	125	20	20	....	....	50	....	245	....	....	35	345	....	10	5	50	211	5	9016
28	**Pleasant Grove**	300	1370	50	57	....	10	20	15	732	....	500	50	1031	100	100	1159	50	1288	2699	39557
29	**Providence**	....	900	78	160	....	....	150	49	2052	....	3000	24	2891	....	83	1285	50	2147	338	94747
30	**Purcell**	....	500	....	100	100	15	86	15	742	....	1000	50	968	....	....	391	50	895	264	38931
31	**St. Andrews**	....	....	....	....	....	....	30	....	268	....	....	....	400	....	10	35	50	750	....	15439
32	**St. James**	....	250	20	36	....	15	60	24	897	....	....	30	1170	....	30	1168	50	605	876	35166
33	**St. John's**	254	....	24	54	....	15	25	25	850	....	200	200	1197	500	20	409	50	593	1045	30179

34 **St. Luke's**	35	333	20	10	....	....	25	....	415	....	500	35	585	....	10	45	50	500	340	15881
35 **St. Mark's**	....	35	15	9	....	....	20	5	41	....	....	10	58	....	10	158	50	255	32	8093
36 **St. Paul's**	....	700	120	50	....	25	75	20	1141	....	100	50	1608	....	50	493	50	993	612	46143
37 **Spencer Memorial**	....	100	21	104	....	10	20	21	534	....	600	21	732	....	25	139	50	300	21	57295
38 **Tuckaseegee Road**	45	40	....	....	....	....	10	5	55	....	....	15	58	....	5	....	50	60	75	7998
39 **Wesley Heights**	....	571	....	64	....	20	75	35	1034	....	646	85	1457	....	25	224	50	607	65	31520
40 **Davidson**	....	140	....	31	10	....	35	20	492	....	500	20	694	100	20	271	50	329	320	94927
41 **Harrison-Marvin**	10	545	23	127	....	15	75	5	319	....	1499	30	450	....	15	375	50	471	749	14568
Harrison	10	474	18	108	....	15	75	5	239	....	1334	20	367	....	10	306	38	385	671	10892
Marvin	....	71	5	19	....	....	....	....	80	....	165	10	83	....	5	69	12	86	78	3676
42 **Homestead**	....	166	20	24	....	10	80	5	377	....	430	15	531	....	10	181	50	....	604	17376
43 Lowesville: **Hill's Chapel**	....	44	47	....	....	5	25	5	289	....	....	5	407	....	5	195	50	260	....	11776
44 **Matthews**	....	346	78	24	....	10	25	10	325	....	375	15	457	....	15	285	50	370	....	22583
45 **Moore's Chapel**	39	200	20	20	....	10	20	10	380	....	1040	10	535	235	10	204	50	252	410	13604
46 Mt. Holly: **Aldersgate**	....	50	....	....	....	....	....	4	85	....	....	....	120	....	5	....	50	85	15	3857
47 **First**	211	300	10	74	....	25	100	10	839	....	575	25	1182	200	26	771	50	637	....	171112
48 **Mount Zion**	....	50	....	....	....	....	....	....	567	....	....	100	798	....	....	....	50	810	....	19616
49 **New-Salem-Field**	....	....	....	....	....	....	58	....	193	....	....	20	271	....	13	107	50	302	10	27991
Fairfield	....	....	....	....	....	....	....	....	....	....	....	....	....	....	....	9	....	....	....	8657
New Hope	....	....	....	....	....	....	....	....	73	....	....	5	96	....	13	80	25	50	5	7954
Salem	....	....	....	....	....	....	58	....	120	....	....	15	175	....	....	18	25	252	5	10180
50 **Pineville**	....	250	35	120	....	....	....	....	325	....	300	13	457	....	10	267	50	361	150	19167
51 **River Bend-Snow Hill**	....	110	10	10	....	10	35	10	278	....	1105	20	391	....	10	86	50	274	30	10485
Riverbend	....	75	5	10	....	5	17	5	139	....	900	10	195	....	5	36	25	149	15	6358
Snow Hill	....	35	5	....	....	5	18	5	139	....	205	10	196	....	5	50	25	125	15	4127
52 **Rock Springs Circuit**	....	....	....	45	....	30	30	30	300	....	108	82	421	60	38	176	50	359	....	11528
Bethel	....	....	....	10	....	10	10	10	75	....	34	25	115	15	10	....	14	25	....	3117
Denver	....	....	....	20	....	10	10	10	125	....	40	30	163	15	15	75	19	184	....	4607
Lebanon	....	....	....	10	....	5	5	5	55	....	....	17	73	15	8	81	9	75	....	2214
Webb's Chapel	....	....	....	5	....	5	5	5	45	....	34	10	70	15	5	20	8	75	....	1590
53 **Thrift**	....	808	30	40	....	15	25	15	347	....	600	60	466	....	15	371	50	351	265	20786
54 **Trinity**	300	....	25	84	....	25	50	25	729	....	1975	50	1027	....	25	595	50	986	150	31101
55 Charlotte: **Church for the Deaf**	....	....	....	....	....	....	....	....	5	....	....	....	51	....	....	....	50	....	3	139
56 Charlotte: **Plaza**	....	....	....	....	....	....	....	....	....	....	....	....	....	....	....	....	25	....	....	25
Total	2136	58931	3188	3952	125	564	3491	855	45640	....	58168	2440	66717	2870	2066	35722	3025	45488	35459	2361604

List Number	CHARGE AND CHURCH	CHURCH MEMBERSHIP												CHURCH SCHOOL MEMBERSHIP AND ATTENDANCE											
		1 Total Full Members Reported Last Year	2 Rec. this year on Profession of Faith or Restored	3 Received by Transfer from Other Methodist Churches	4 Received from Other Denominations	5 Removed by Transfer to Other Methodist Churches	6 Removed by Q. C. Action or Withdrawn	7 Removed to Other Denominations	8 Removed by Death	9 Total Full Members	10 Baptisms—Infants presented by Parents, Guardians	11 Baptisms—All Others, Children, Youth, Adults	12 Preparatory Members Now on Roll (Baptized Children)	13 Total Officers, Teachers and Other Leaders (Do not include in 14, 15, 16)	14 Total Children—0-11 Years in entire Church School (include col. 23)	15 Total Youth 12-21 in entire Church School (include col. 24)	16 Total Adults 22 and older in entire Church School (include col. 25)	17 Total Church School Membership (Cols. 13-14-15-16)	18 Average Attendance at Sunday School (all ages)	19 Average Attendance Sunday Evening Fellowship (All ages)	20 Average Attendance Additional Sessions—Children	21 Av. Attendance MYF Sunday Evening (include also in col. 19)	22 Av. Attendance Adults in Ch. Sch. Mtgs. other than Sunday School	23 Nursery Home Members (include also in col. 14)	24 Youth Home and Extension Members (include also in col. 15)
1	**Asbury**	396	23	5	3	11	5	....	4	407	2	9	24	45	99	57	191	392	222	40	90	21	50	....	1
2	Belmont: **Ebenezer**	325	5	....	....	3	....	....	2	325	....	3	29	14	53	37	84	193	114	....	18	14	22	11	24
3	**First**	384	10	11	....	16	....	1	4	384	6	....	21	40	74	74	167	355	144	45	19	40	....	8	....
4	**Park Street**	419	3	11	2	13	....	2	4	416	7	3	16	80	76	44	158	358	242	72	....	28	32	7	....
5	**St. Mark's**	165	3	5	1	8	3	2	....	161	1	....	13	38	37	20	45	140	81	15	....	18	14	7	....
6	**South Point**	277	14	3	1	3	6	....	1	285	8	9	27	25	83	57	109	274	135	....	14	25	5	6	....
7	**Belwood**	520	13	2	3	3	1	....	4	530	4	8	34	41	71	82	233	427	286	40	....	40	12	8	....
	Kadesh	189	1	....	2	1	....	....	1	190	....	1	13	12	24	33	88	157	93	15	....	15	....		....
	Knob Creek	146	5	....	....	1	....	....	1	149	....	4	7	16	24	10	63	113	26	10	....	10	12	....	....
	St. Peter's	185	7	2	1	1	1	....	....	191	....	3	14	13	23	34	86	157	113	15	....	15	....	....	....
8	Bessemer City: **Bethea-Puett**	210	15	5	2	3	....	1	1	227	....	14	10	16	28	43	66	153	150	50	....	27	....	37	44
	Bethea	133	7	5	2	3	....	1	1	142	....	6	4	8	18	20	33	79	78	50	....	15	....	..	21
	Puett	77	8	....	....	....	....	....	....	85	....	8	6	8	10	23	33	74	72	....	....	12	....	23	23
9	**Odell Memorial**	343	3	3	1	11	2	7	3	327	2	3	45	22	62	60	112	256	127	35	18	10	....	....	20
10	**Bethel-Crowell Memorial**	253	....	2	1	1	2	4	1	248	7	....	46	20	49	39	82	190	116	....	....	26	....	....	....
	Bethel	83	....	1	1	1	2	4	....	78	1	....	15	6	10	10	24	50	40	....	....	....	....	....	....
	Crowell Memorial	170	....	1	....	....	....	....	1	170	6	....	31	14	39	29	58	140	76	....	....	....	....	....	....
11	**Bethesda**	185	8	14	....	4	....	2	3	198	....	6	....	10	62	28	80	180	105	40	....	18	....	2	....
12	**Bethlehem-Bess Chapel**	473	30	3	3	5	12	....	3	489	2	14	44	24	99	76	227	426	202	....	23	31	30	7	....
	Bess Chapel	255	18	1	1	2	12	....	1	260	1	4	26	12	71	43	136	262	110	....	15	8	12	5	....
	Bethlehem	218	12	2	2	3	....	....	2	229	1	10	18	12	28	33	91	164	83	....	8	23	18		....
13	**Boger City**	349	4	18	4	5	....	1	5	364	6	3	27	22	74	45	186	327	185	....	20	12	40	8	....
14	**Casar**	304	9	1	1	1	....	3	1	310	....	9	2	32	71	52	113	268	164	....	....	34	....	....	....
	Casar	126	4	1	....	....	....	....	....	131	....	4	1	16	35	18	43	112	69	....	....	15	....	....	....
	Kistler's Union	102	5	....	1	1	....	2	1	104	....	5	1	12	23	21	50	106	75	....	....	17	....	....	....
	Pleasant Hill	76	....	....	....	....	....	1	....	75	....	....	....	4	13	13	20	50	20	....	....	2	....	....	....
15	Cherryville: **First**	608	21	9	3	20	1	2	5	613	6	7	34	37	116	102	287	542	266	112	27	25	45	7	25
16	**Cleveland**	433	15	....	2	2	....	1	4	443	....	....	....	29	....	140	144	313	212	....	75	123	....	....	....
	Lee's Chapel	37	....	....	1	1	....	....	1	36	....	....	....	5	....	9	12	26	14	....	9	10	....	....	....
	Mt. Harmony	36	2	....	....	....	....	....	1	37	....	....	....	4	....	8	14	26	23	....	6	10	....	....	....
	Mt. Moriah	175	7	....	....	....	....	....	....	182	....	....	....	8	....	43	66	122	86	....	35	54	....	....	....
	Mt. Pleasant	46	2	....	....	....	....	....	1	47	....	....	....	4	....	14	10	28	14	....	....	9	....	....	....
	New Home	139	4	....	1	1	....	1	1	141	....	....	....	8	....	61	42	111	75	....	25	40	....	....	....
17	**Concord-Mary's Grove**	438	8	1	....	2	....	3	4	438	4	1	....	32	65	38	198	333	....	....	....	....	....	....	2
	Beulah	70	....	....	....	....	....	3	2	65	1	....	....	7	11	5	25	48	....	....	....	....	....	....	....

Concord	208	3	1	....	2	....	....	....	210	3	1	....	14	33	19	111	177	....	....	....	....	....	....	....	2
Mary's Grove	160	5	....	....	....	....	....	2	163	....	....	....	11	21	14	62	108	....	....	....	....	....	....	....	....
18 Cramerton: **Cramer Memorial**	346	13	4	1	1	....	2	3	358	1	11	19	32	63	56	122	273	129	22	....	22	....	19	....	....
19 **West Cramerton**	90	26	....	2	5	7	....	....	106	....	29	8	20	38	12	43	113	82	10	21	8	....	....	....	....
20 **Crouse**	382	14	13	4	8	....	3	1	401	6	13	72	27	106	69	198	400	225	60	....	14	....	....	....	....
Antioch	55	2	4	2	3	....	....	1	59	....	....	12	5	6	4	20	35	31	....	....	....	....	....	....	....
Crouse	123	9	4	2	2	....	....	....	136	4	8	29	10	50	28	77	165	91	....	....	....	....	....	....	....
Pleasant Grove	204	3	5	....	3	....	3	....	206	2	5	31	12	50	37	101	200	103	60	....	14	....	....	....	....
21 Dallas: **First**	434	5	4	2	5	....	4	1	435	3	2	31	29	92	61	146	328	175	35	25	35	....	13	10	....
22 **El Bethel**	204	3	5	1	6	....	....	6	201	3	4	....	12	43	28	106	189	110	15	....	15	....	....	....	....
23 **Fallston-Clover Hill**	629	24	3	6	19	14	1	8	620	9	18	49	49	100	82	211	442	233	....	27	25	30	....	....	....
Clover Hill	202	5	....	1	6	2	....	2	201	1	4	8	23	25	20	74	148	68	....	10	....	10	....	....	....
Friendship	427	19	3	5	13	12	1	6	419	8	14	41	26	75	58	137	294	165	....	17	25	20	....	....	....
24 Gastonia: **Bradley Memorial**	626	23	11	9	7	....	4	7	651	9	24	9	82	139	110	207	538	344	170	30	25	15	8	....	....
25 **Covenant**	576	7	1	7	15	....	3	6	565	1	7	52	37	130	65	191	423	226	90	18	29	48	10	....	....
26 **Faith**	360	17	6	3	4	2	....	3	377	6	5	23	44	86	49	150	329	183	....	44	20	35	11	....	....
27 **First**	1820	56	64	12	59	....	18	27	1848	14	18	163	159	451	254	536	1450	710	150	130	100	150	48	....	....
28 **Maylo**	409	22	6	7	3	....	....	5	436	12	28	....	33	91	96	163	383	247	....	22	22	....	10	....	....
29 **Myrtle**	312	7	2	3	2	....	4	3	315	8	3	....	25	101	57	132	315	166	....	....	15	30	....	....	....
Myrtle	283	7	2	2	2	....	4	3	292	8	3	....	25	101	53	157	....	166	....	....	15	30	....	....	....
Mt. Olive	29	....	....	....	....	....	....	1	23	....	....	....	....	....	....	....	....	....	....	....	....	....	....	....	....
30 **Smyre**	149	4	....	....	2	....	....	3	148	....	1	8	14	43	5	82	144	67	....	21	....	....	....	....	....
31 **St. John's**	205	13	26	18	9	....	2	....	251	11	7	87	31	135	27	135	328	153	25	45	10	12	14	....	....
32 **Trinity**	243	7	10	....	9	....	....	5	246	6	3	30	22	42	41	117	222	126	66	15	20	....	8	9	....
33 **High Shoals-Iron Station**	238	2	1	1	5	7	1	1	228	3	1	35	20	45	38	99	202	126	....	....	19	6	....	....	....
High Shoals	2[illegible]	1	1	1	3	6	1	....	2[illegible]	1	....	13	6	14	17	47	9[illegible]	55	....	....	13	6	....	....	....
Iron Station	1[illegible]	1	....	....	2	1	....	1	1[illegible]	2	1	22	11	31	21	52	110	71	....	....	6	....	....	....	....
34 Kings Mountain: **Central**	515	8	11	6	13	....	3	4	520	7	1	57	33	85	41	150	309	219	....	22	31	....	12	....	....
35 **Grace**	411	19	2	9	5	....	6	4	426	5	9	23	23	97	81	181	382	283	50	15	35	....	....	....	....
36 **Laboratory-Landers**	311	8	....	1	3	....	1	1	315	3	8	16	23	95	66	137	321	208	....	....	32	....	16	....	....
Laboratory	157	1	....	1	1	....	1	....	157	2	1	7	10	42	36	52	13[illegible]	94	....	....	1[illegible]	....	2	....	....
Landers	154	7	....	....	2	....	....	1	158	1	7	9	13	53	30	85	189	114	....	....	20	....	2	....	....
37 **Lawndale**	291	2	7	....	4	15	....	2	279	1	1	14	34	46	54	86	220	140	....	....	20	16	....	....	....
38 **Lincoln**	451	5	1	....	1	....	1	4	451	6	3	10	30	102	110	150	392	264	93	....	30	....	....	....	....
Ivy	112	1	1	....	1	....	1	....	117	....	....	....	7	34	31	34	106	85	20	....	10	....	....	....	....
Marvin	1[illegible]	1	....	....	....	....	....	1	1[illegible]	....	....	....	2	20	34	41	106	75	23	....	1[illegible]	....	....	....	....
McKendree	1[illegible]	3	....	....	....	....	....	3	185	6	3	10	14	42	43	75	180	104	50	....	14	....	....	....	....
39 Lincolnton: **First**	788	13	31	3	18	1	7	4	805	11	3	71	38	188	98	235	559	300	65	30	35	78	13	25	....
40 **Rhyne Heights**	260	13	3	....	6	30	5	....	235	5	11	23	30	64	38	89	221	166	14	22	19	....	....	....	....
41 **Lowell**	178	2	5	2	10	....	2	3	172	1	2	10	14	34	17	73	138	70	....	....	5	....	....	1	....
42 **McAdenville**	157	....	3	....	1	....	1	3	155	2	....	24	14	37	25	54	130	68	....	....	6	....	....	....	....
43 **North Brook**	392	5	7	7	1	....	3	4	403	11	5	11	20	131	87	144	382	201	....	....	58	....	....	....	....
Macedonia	131	2	5	....	....	....	....	1	140	6	3	5	9	65	40	40	153	80	....	....	[illegible]	....	....	....	....
Reeps Grove	261	....	2	5	1	....	2	3	263	5	2	6	11	66	47	104	229	121	....	....	52	....	....	....	....
44 **Oak Grove-St. Paul's**	426	4	1	....	9	2	....	4	416	1	1	9	25	42	35	125	227	140	....	....	....	....	....	....	....
Double Shoals	1[illegible]	1	....	....	....	....	....	1	10[illegible]	....	....	....	2	10	2	35	6[illegible]	50	....	....	....	....	....	....	....
Oak Grove	1[illegible]	....	....	....	2	2	....	2	17[illegible]	....	....	2	1	12	2[illegible]	47	9[illegible]	5[illegible]	....	....	....	....	....	....	....
St. Paul's	2[illegible]	2	1	....	....	....	....	1	1[illegible]	1	1	7	7	12	1	43	6[illegible]	35	....	....	....	....	....	....	....
45 **Palm Tree**	294	10	1	1	7	....	3	2	294	....	10	42	11	62	24	117	214	133	....	15	15	....	16	....	....
46 **Pisgah**	197	3	4	....	5	1	5	1	192	6	3	34	18	40	32	122	212	149	....	....	19	15	6	....	....
47 **Polkville**	359	9	9	2	10	4	....	4	361	8	....	....	24	72	50	154	300	166	....	....	....	....	....	....	....
Polkville	175	2	6	2	7	....	....	1	183	2	....	....	12	51	3	84	179	96	....	....	....	....	....	....	....
Rehobeth	1[illegible]	1	3	....	3	2	....	3	17[illegible]	2	....	....	1[illegible]	21	19	70	1[illegible]1	7[illegible]	....	....	....	....	....	....	....

List Number	CHARGE AND CHURCH	CHURCH MEMBERSHIP												CHURCH SCHOOL MEMBERSHIP AND ATTENDANCE												
		1 Total Full Members Reported Last Year	2 Rec. this year on Profession of Faith or Restored	3 Received by Transfer from Other Methodist Churches	4 Received from Other Denominations	5 Removed by Transfer to Other Methodist Churches	6 Removed by Q. C. Action or Withdrawn	7 Removed to Other Denominations	8 Removed by Death	9 Total Full Members	10 Baptisms—Infants presented by Parents, Guardians	11 Baptisms—All Others, Children, Youth, Adults	12 Preparatory Members Now on Roll (Baptized Children)	13 Total Officers, Teachers and Other Leaders (Do not include in 14, 15, 16)	14 Total Children—0-11 Years in entire Church School (include col. 23)	15 Total Youth 12-21 in entire Church School (include col. 24)	16 Total Adults 22 and older in entire Church School (include col. 25)	17 Total Church School Membership (Cols. 13-14-15-16)	18 Average Attendance at Sunday School (all ages)	19 Average Attendance Sunday Evening Fellowship (All ages)	20 Average Attendance Additional Sessions—Children	21 Av. Attendance MYF Sunday Evening (include also in col. 19)	22 Av. Attendance Adults in Ch. Sch. Mtgs. other than Sunday School	23 Nursery Home Members (include also in col. 14)	24 Youth Home and Extension Members (include also in col. 15)
48	**Sharon-Boiling Springs**	266	9	1	4	7	5	1	4	263	....	9	43	18	80	22	102	222	....	....	....	15	....	....	....
	Boiling Springs	18	....	....	....	4	....	1	....	18	....	....	....	....	....	....	10	10	....	....	....	....	....	....	....
	Sharon	248	9	1	4	3	5	....	4	245	....	9	43	18	80	22	92	212	....	....	....	15	....	....	....
49	Shelby: **Aldersgate**	364	14	26	13	17	....	1	2	397	5	9	95	34	145	41	193	413	204	....	....	22	....	20	12
50	**Central**	1174	31	27	8	27	10	7	11	1185	9	6	130	102	212	149	484	947	476	....	44	60	100	24	....
51	**Hoyle Memorial**	253	9	14	8	14	....	2	....	268	4	8	36	33	83	27	122	265	145	....	....	14	....	18	....
52	**Lafayette Street**	602	6	8	5	8	....	2	7	604	8	7	30	29	120	62	232	443	280	45	15	30	35	15	....
53	**Shelby Circuit**	220	11	2	6	5	....	....	2	232	3	6	13	31	66	55	87	239	153	....	8	23	....	3	....
	Bess Hoey Memorial	76	4	2	6	2	....	....	....	86	1	3	7	10	27	18	..	55	31	....	....	....	....	....	....
	Martin Street	74	4	....	....	3	....	....	1	74	2	1	2	10	..	6	33	79	4	....	8	....	....	....	....
	Pine Grove	70	3	....	....	....	....	....	1	74	....	2	4	11	15	31	32	89	56	....	....	....	....	....	....
54	**Stanley**	517	12	15	3	8	12	18	4	505	13	11	59	44	117	69	186	416	221	....	12	26	12	9	....
55	**Sulphur Springs**	231	12	1	1	2	....	1	1	241	4	5	4	19	39	49	93	200	118	....	48	19	13	44	49
56	**Toluca**	389	6	....	....	1	5	2	3	384	3	6	....	28	90	72	148	338	210	90	33	30	....	....	....
	David's Chapel	[illegible]	....	....	....	....	....	....	....	60	2	....	....	4	10	12	16	42	20	....	....	....	....	....	....
	Hebron	186	5	....	....	1	....	2	1	177	1	5	....	10	25	24	70	129	65	40	8	10	....	....	....
	Laurel Hill	153	1	....	....	....	5	....	2	147	....	1	....	14	55	36	62	167	115	50	25	[illegible]	....	....	....
57	**Union**	457	21	7	12	5	....	1	2	489	8	19	43	41	59	53	103	256	150	28	143	28	....	....	....
	Palm Tree	165	5	1	1	3	....	....	2	167	1	5	6	20	18	17	34	89	55	8	50	8	....	....	....
	Russell's Chapel	118	10	5	10	....	....	....	....	143	1	8	8	9	13	26	31	79	45	10	8	10	....	....	....
	Zion	174	6	1	1	2	....	1	....	179	6	6	29	12	28	10	38	88	55	10	76	10	....	....	....
58	Gastonia: **York Road**	....	20	10	....	....	....	....	....	30	....	....	....	....	....	....	....	....	....	....	....	....	....	....	....
	Total	22608	679	445	194	457	147	143	206	22973	271	406	1755	1879	4935	340	8737	18952	10517	1477	1109	1449	845	445	222

List Number	CHARGE AND CHURCH	ADDITIONAL INFORMATION							W. S. C. S.							PROPERTY AND OTHER ASSETS						
		25 Adult Home and Extension Members (include also in col. 16)	26 Number of Church Schools on Charge	27 Methodist Pupils and Constituents in Vacation Church Schools	28 Church School Members joining the Church on Profession of Faith	No. of classes or groups using or not using App. Meth. Lesson Material 29 Using	Not	30 Church School Offering for World Service and Conf. Benevolences	31 Number of Societies (not Guilds, groups, or circles)	32 Membership (inc. W.S.C.)	33 Amount Paid for Local Church and Community Work	34 Methodist Men—No. chartered groups	35 Methodist Men—Membership	36 Number of "Together" Subscriptions	37 Number of Organized Churches	38 Estimated Value of Church Buildings, Equipment, & Land	39 Estimated Value of Parsonage, Furniture, and Land	40 Estimated Value of Other Property (including cash, bonds, etc.)	41 Indebtedness on Buildings, Equipment, Parsonages	42 Indebtedness on Current Expenses	43a Known Tithers in Church	43b Average Attendance Sunday Morning Worship Services
1	**Asbury**	19	1	100	15	1	....	640	1	61	905	1	40	5	1	110000	25000	4250	....	....	125	202
2	Belmont: **Ebenezer**	18	1	57	4	12	....	....	1	51	722	1	22	3	1	105294	12000	....	18900	....	10	115
3	**First**	12	1	64	10	1	....	448	1	121	182	1	40	117	1	168000	35403	10000	....	....	....	147
4	**Park Street**	11	1	66	3	14	....	....	1	85	832	1	32	1	1	190000	15000	....	2175	....	29	173
5	**St. Mark's**	5	1	39	3	1	....	....	1	36	40	1	19	....	1	30000	14500	13500	3936	....	15	80
6	**South Point**	6	1	77	9	13	....	38	1	40	461	....	....	2	1	60000	20000	1000	5463	....	30	124
7	**Belwood**	6	3	117	13	26	1	....	3	97	326	....	....	17	3	160000	19700	....	....	....	12	255
	Kadesh	....	1	34	1	9	....	....	1	31	27	....	....	3	1	61000	7880	....	....	....	4	85
	Knob Creek	3	1	39	5	8	1	....	1	22	15	....	....	5	1	50000	3940	....	....	....	3	70
	St. Peter's	3	1	44	7	9	....	....	1	44	284	....	....	9	1	69000	7880	....	....	....	5	100
8	Bessemer City: **Bethea-Puett**	69	2	70	....	2	....	....	3	....	....	....	....	2	2	72000	....	8500	4200	....	35	160
	Bethea	33	1	40	....	1	....	....	2	....	....	....	....	2	1	10000	....	3500	....	....	15	85
	Puett	36	1	30	....	1	....	....	1	....	....	....	....	....	1	62000	....	5000	4200	....	20	75
9	**Odell Memorial**	10	1	82	3	15	....	150	1	92	1065	....	....	4	1	85000	9000	12700	....	....	33	132
10	**Bethel-Crowell Memorial**	....	2	115	....	11	....	....	2	44	328	1	10	5	2	43000	15000	440	8435	....	17	109
	Bethel	....	1	26	....	4	....	....	1	8	120	....	....	1	1	20000	....	440	....	....	7	36
	Crowell Memorial	....	1	89	....	7	....	....	1	36	208	1	10	4	1	23000	15000	....	8435	....	10	73
11	**Bethesda**	2	1	45	....	....	1	....	1	37	241	....	....	5	1	20000	13000	....	....	....	....	97
12	**Bethlehem-Bess Chapel**	22	2	101	19	2	....	....	2	108	956	1	30	2	2	109222	23000	1018	602	....	10	180
	Bess Chapel	9	1	66	12	1	....	....	1	34	784	½	15	2	1	60000	11500	600	....	....	5	100
	Bethlehem	13	1	35	7	1	....	....	1	74	172	½	15	....	1	49222	11500	418	602	....	5	80
13	**Boger City**	12	1	73	4	16	....	....	1	67	388	1	53	17	1	137000	35000	3000	....	....	30	190
14	**Casar**	....	3	72	9	18	....	....	3	43	89	....	....	2	3	82000	13700	600	250	....	17	153
	Casar	....	1	33	4	8	....	....	1	12	3	....	....	....	1	25000	....	600	....	....	8	60
	Kistler's Union	....	1	31	5	8	....	....	1	21	76	....	....	2	1	23000	....	....	250	....	7	73
	Pleasant Hill	....	1	8	....	2	....	....	1	10	10	....	....	....	1	34000	....	....	....	....	2	50
15	Cherryville: **First**	30	1	60	21	17	....	....	1	119	380	1	80	171	1	210000	35000	1048	....	....	21	210
16	**Cleveland**	....	....	5	10	5	....	....	2	....	2359	1	25	....	5	71000	15000	....	....	....	10	372
	Lee's Chapel	....	....	1	....	1	....	....	....	....	50	....	....	....	1	8000	....	....	....	....	....	35
	Mt. Harmony	....	....	1	2	1	....	....	....	....	60	....	....	....	1	15000	....	....	....	....	....	50
	Mt. Moriah	....	....	1	5	1	....	....	....	....	205	....	....	....	1	19000	....	....	....	....	6	150
	Mt. Pleasant	....	....	1	....	1	....	....	....	....	44	....	....	....	1	9000	....	....	....	....	....	40
	New Home	....	....	1	3	1	....	....	2	....	2000	1	25	....	1	20000	....	....	....	....	4	97

List Number	CHARGE AND CHURCH	ADDITIONAL INFORMATION							W. S. C. S.							PROPERTY AND OTHER ASSETS						
		25 Adult Home and Extension Members (include also in col. 16)	26 Number of Church Schools on Charge	27 Methodist Pupils and Constituents in Vacation Church Schools	28 Church School Members joining the Church on Profession of Faith	29 No. of classes or groups using or not using App. Meth. Lesson Material: Using	29 No. of classes or groups using or not using App. Meth. Lesson Material: Not	30 Church School Offering for World Service and Conf. Benevolences	31 Number of Societies (not Guilds, groups, or circles)	32 Membership (inc. W.S.C.)	33 Amount Paid for Local Church and Community Work	34 Methodist Men—No. chartered groups	35 Methodist Men—Membership	36 Number of "Together" Subscriptions	37 Number of Organized Churches	38 Estimated Value of Church Buildings, Equipment, & Land	39 Estimated Value of Parsonage, Furniture, and Land	40 Estimated Value of Other Property (including cash, bonds, etc.)	41 Indebtedness on Buildings, Equipment, Parsonages	42 Indebtedness on Current Expenses	43a Known Tithers in Church	43b Average Attendance Sunday Morning Worship Services
17	**Concord-Mary's Grove**	7	3	94	7	....	5	....	3	87	507	....	....	24	3	103000	6000	3200	....	....	8	221
	Beulah	3	....	14	....	....	1	....	1	19	266	....	....	3	1	25000	....	3200	....	....	[illegible]	38
	Concord	4	....	44	3	....	3	....	1	44	169	....	....	21	1	33000	....	....	....	....	6	109
	Mary's Grove	....	....	36	4	....	1	....	...1	24	72	....	....	....	1	45000	....	....	....	....	....	74
18	Cramerton: **Cramer Memorial**	6	1	33	13	12	....	....	1	61	612	1	23	2	1	108000	25700	....	20832	....	20	96
19	**West Cramerton**	....	1	35	4	8	....	....	1	27	11	....	....	1	1	35000	....	2000	6064	....	10	90
20	**Crouse**	....	3	49	12	24	....	....	2	52	193	1	33	3	3	146012	15500	....	....	....	16	220
	Antioch	....	1	....	....	5	....	....	....	....	....	....	....	1	1	20472	2000	....	....	....	4	30
	Crouse	....	1	49	9	8	....	....	1	35	28	....	....	1	1	50000	6750	....	....	....	5	90
	Pleasant Grove	....	1	....	3	11	....	....	1	17	165	1	33	1	1	75540	6750	....	....	....	4	100
21	Dallas: **First**	13	1	62	5	12	....	....	1	76	936	1	27	2	1	91000	25000	796	...	...	15	175
22	**El Bethel**	25	1	54	3	9	....	....	1	18	175	....	....	1	1	53000	14000	1000	....	....	15	100
23	**Fallston-Clover Hill**	....	2	71	20	19	....	....	2	94	353	....	....	6	2	175000	25000	11500	....	....	14	225
	Clover Hill	....	1	32	4	8	....	....	1	26	58	....	....	....	1	75000	....	4000	....	....	[illegible]	60
	Friendship	....	1	39	16	11	....	....	1	68	295	....	....	6	1	100000	25000	7500	....	....	10	165
24	Gastonia: **Bradley Memorial**	5	1	180	....	....	1	3312	1	145	956	1	75	200	1	201233	16520	23000	22182	....	40	457
25	**Covenant**	21	1	78	7	18	....	....	1	90	1329	1	45	5	1	230000	25000	....	21798	....	35	160
26	**Faith**	12	1	65	13	1	....	....	1	102	419	1	35	3	1	100000	26500	13000	10946	....	49	169
27	**First**	30	1	130	45	16	....	1800	1	465	1041	1	150	8	1	1000000	55000	2000	110971	....	31	475
28	**Maylo**	8	1	....	17	25	....	....	1	72	148	1	35	2	1	260000	30000	....	115000	....	40	190
29	**Myrtle**	4	1	49	5	1	....	914	1	....	135	1	23	1	2	112000	20000	2569	....	....	26	113
	Myrtle	4	1	49	5	1	....	914	1	....	135	1	23	1	1	111000	20000	2569	....	....	26	103
	Mt. Olive	....	....	....	....	....	....	....	....	....	....	....	....	....	1	2000	....	....	....	....	....	10
30	**Smyre**	....	1	27	....	10	....	....	1	26	131	....	....	1	1	30000	10000	3000	....	....	7	61
31	**St. John's**	3	1	46	8	1	....	....	1	86	654	1	40	....	1	93000	21000	....	30900	....	10	117
32	**Trinity**	9	1	68	6	10	....	....	1	44	376	1	30	6	1	114500	12000	3632	23896	....	47	114
33	**High Shoals-Iron Station**	....	2	73	2	19	....	....	2	51	93	....	....	1	2	68000	9000	200	742	....	15	112
	High Shoals	....	1	25	1	8	....	....	1	27	52	....	....	1	1	28000	9000	....	742	....	4	53
	Iron Station	....	1	48	1	11	....	....	1	24	41	....	....	....	1	40000	....	200	....	....	11	59
34	Kings Mountain: **Central**	25	1	76	7	1	....	....	1	178	830	1	62	12	1	180000	25000	28000	....	....	12	200
35	**Grace**	6	2	171	16	1	....	....	2	65	432	....	....	4	1	145000	23000	20000	16780	....	....	200
36	**Laboratory-Landers**	....	2	90	8	2	....	....	2	43	127	....	....	3	2	146000	23000	2000	3225	...	78	200
	Laboratory	....	1	50	1	1	....	....	1	20	56	....	....	2	1	53000	....	....	....	....	33	90
	Landers	....	1	40	7	1	....	....	1	23	71	....	....	1	1	93000	....	2000	3225	....	35	110

37 Lawndale	....	1	60	1	15	....	....	1	27	97	1	36	4	1	135000	15000	....	13250	....	30	150
38 Lincoln	....	3	160	....	3	....	....	3	94	525	1	30	4	3	110000	20000	....	14000	....	....	....
Ivy	....	1	35	....	1	....	....	1	26	35	....	....	....	1	20000	....	....	....	....	....	....
Marvin	....	1	40	....	1	....	....	1	24	55	....	....	....	1	25000	....	....	....	....	....	....
McKendree	....	1	85	....	1	....	....	1	44	435	1	30	4	1	65000	....	....	14000	....	....	....
39 Lincolnton: **First**	19	1	102	13	1	....	867	1	188	662	1	45	12	1	335000	25000	8000	31400	....	45	335
40 Rhyne Heights	5	1	72	11	16	....	....	1	25	311	1	18	1	1	70000	13500	....	2550	....	15	115
41 Lowell	8	1	24	2	10	....	....	1	42	162	1	....	4	1	37000	10000	....	....	....	15	65
42 McAdenville	....	1	36	....	9	....	....	1	43	1244	1	25	1	1	50000	12000	150	21000	65	16	60
43 North Brook	....	2	125	5	2	....	....	2	45	2383	....	....	....	2	90000	30000	....	15755	....	45	200
Macedonia	....	1	55	3	1	....	....	1	20	225	....	....	....	1	30000	....	....	5635	....	15	80
Reeps Grove	....	1	70	2	1	....	....	1	25	2158	....	....	....	1	60000	....	....	10120	....	30	120
44 Oak Grove-St. Paul's	....	3	36	1	17	....	213	3	61	205	....	....	....	3	140000	14000	....	3819	....	18	100
Double Shoals	....	1	....	....	6	....	....	1	15	131	....	....	....	1	30000	....	....	....	....	10	30
Oak Grove	....	1	36	....	7	....	213	1	30	50	....	....	....	1	35000	14000	....	3819	....	8	35
St. Paul's	....	1	....	1	4	....	....	1	16	24	....	....	....	1	75000	....	....	....	....	....	35
45 Palm Tree	....	1	80	10	1	....	....	1	16	221	....	....	3	1	150000	30000	3500	17900	....	23	170
46 Pisgah	7	1	36	3	9	....	150	1	29	79	....	....	1	1	50000	15000	5000	....	....	38	111
47 Polkville	....	2	68	....	18	....	....	2	62	715	1	60	....	2	155000	8000	2000	....	....	16	170
Polkville	....	1	45	....	9	....	....	1	32	334	½	32	....	1	85000	4500	....	....	....	10	90
Rehobeth	....	1	23	....	9	....	....	1	30	381	½	28	....	1	70000	3500	2000	....	....	6	80
48 Sharon-Boiling Springs	....	2	....	9	2	....	....	1	54	250	....	....	2	2	85000	18000	5500	....	....	....	140
Boiling Springs	....	1	....	....	1	....	....	....	....	....	....	....	....	1	5000	....	2500	....	....	....	....
Sharon	....	1	....	9	1	....	....	1	54	250	....	....	2	1	80000	....	3000	....	....	....	140
49 Shelby: **Aldersgate**	....	1	102	13	1	....	....	1	80	1210	1	50	1	1	163750	27250	300	54450	....	55	170
50 Central	25	1	118	29	1	....	....	1	356	1025	1	232	5	1	419500	54000	....	62700	....	49	475
51 Hoyle Memorial	....	1	60	8	21	....	....	1	32	279	1	21	26	1	145000	17000	....	20952	....	44	125
52 Lafayette Street	25	1	75	5	1	....	....	1	119	1634	1	52	30	1	111000	30000	13000	....	....	22	275
53 Shelby Circuit	8	3	71	8	3	....	....	3	38	....	....	....	2	3	114000	8000	....	5700	....	....	157
Bess Hoey Memorial	1	1	....	3	1	....	....	1	15	....	....	....	....	1	12000	....	....	....	....	....	60
Martin Street	3	1	26	2	1	....	....	1	13	....	....	....	1	1	60000	....	....	3700	....	....	45
Pine Grove	4	1	45	3	1	....	....	1	10	....	....	....	1	1	42000	....	....	2000	....	....	52
54 Stanley	109	1	78	11	1	....	....	1	100	302	1	38	3	1	185000	21000	....	44000	....	21	225
55 Sulphur Springs	95	1	64	11	1	....	....	1	42	515	1	35	8	1	50000	18000	....	500	....	9	131
56 Toluca	....	3	128	6	12	10	....	3	50	356	1	25	....	3	139000	15000	....	1559	....	....	233
David's Chapel	....	1	....	....	4	....	....	1	15	29	....	....	....	1	24000	3000	....	....	....	....	25
Hebron	....	1	43	5	8	....	....	1	18	84	1	25	....	1	40000	6000	....	1559	....	....	90
Laurel Hill	....	1	85	1	....	10	....	1	17	143	....	....	....	1	75000	6000	....	....	....	....	118
57 Union	8	3	165	21	13	....	....	3	54	1189	....	....	1	3	64000	15000	....	3300	....	9	197
Palm Tree	2	1	75	5	4	....	....	1	18	1100	....	....	....	1	15000	5000	....	1100	....	1	67
Russell's Chapel	3	1	....	10	4	....	....	1	16	34	....	....	1	1	31000	5000	....	1100	....	2	51
Zion	3	1	90	6	5	....	....	1	20	55	....	....	....	1	18000	5000	....	1100	....	6	79
58 Gastonia: **York Road**	....	....	....	....	....	....	....	....	....	....	....	....	....	....	....	....	....	....	....	....	....
District Parsonage	....	....	....	....	....	....	....	....	....	....	....	....	....	....	....	25000	....	....	....	....	....
Total	705	84	4254	488	499	18	8732	85	4261	31996	36	1596	743	89	7866511	1148273	209603	740132	65	1352	9998

List Number	CHARGE AND CHURCH	LOCAL CHURCH EXP.				MINISTERIAL SUPPORT														BENEVOLENCES		
		Paid on Principal and Interest on Old Indebtedness, Loans, Mortgages, Etc. 44	Paid for Buildings and Improvements (Not Inc. Loans, Etc.) 45	Paid Other Current Expenses and Incidentals 46	Paid for Church School Lesson Materials, Supplies, Administration, etc. 47	Salary Claim: Pastor and Associate(s) 48	Total Paid Pastor and Associate(s) 49c	Paid Travel and Expense—Pastor and Associate(s) 50c	Dist. Superintendent's Fund—Apportioned 51a	Dist. Superintendent's Fund—Paid 51b	Episcopal Fund—Apportioned 52a	Episcopal Fund—Paid 52b	Conference Claimants' Fund—Apportioned 53a	Conference Claimants' Fund—Paid 53b	Minimum Salary Fund—Apportioned 54a	Minimum Salary Fund—Paid 54b	Jurisdictional, Area, Conf. and District Administration Funds 56	Interdenominational Co-operation Fund Paid 57b	World Service and Conf. Benevolences Apportioned 58a	World Service and Conf. Benevolences Accepted 58b	World Service and Conf. Benevolences Paid 58c
1	**Asbury**	....	2959	4922	1000	4500	4200	1100	210	210	84	84	756	756	280	280	126	....	840	840	840
2	Belmont: **Ebenezer**	4819	361	2376	578	4500	4500	....	195	195	78	78	702	702	232	232	117	....	761	761	761
3	**First**	1311	....	11924	1191	6000	6000	300	285	285	114	114	1026	1026	628	628	171	....	2268	2268	2268
4	**Park Street**	12033	2829	2801	1171	5000	5000	500	250	250	100	100	900	900	300	300	150	....	1449	1449	1449
5	**St. Mark's**	2648	542	1345	545	3400	3400	....	155	155	62	62	558	558	176	176	93	....	189	189	189
6	**South Point**	2050	323	1116	474	3000	3000	550	150	150	60	60	540	540	174	174	90	....	562	562	562
7	**Belwood**	....	1256	2757	1146	4250	4250	500	200	200	80	80	720	720	301	301	120	....	945	945	945
	Kadesh	....	....	815	431	1594	1594	188	80	80	32	32	288	288	128	128	48	....	378	378	378
	Knob Creek	....	98	705	338	1063	1063	125	40	40	16	16	144	144	61	61	24	....	189	189	189
	St. Peter's	....	1158	1237	377	1594	1593	187	80	80	32	32	288	288	112	112	48	....	378	378	378
8	Bessemer City: **Bethea-Puett**	3102	....	2090	263	2230	2230	....	137	137	55	55	491	491	163	163	82	256	370	370	370
	Bethea	500	....	967	153	1500	1500	....	68	67	28	27	245	246	81	81	41	128	185	185	185
	Puett	2602	....	1123	110	730	730	....	69	68	27	28	246	245	82	82	41	128	185	185	185
9	**Odell Memorial**	....	510	3797	893	5000	5000	700	250	250	100	100	900	900	313	313	150	....	1040	1040	1040
10	**Bethel-Crowell Memorial**	1796	208	415	392	1800	1800	....	90	90	36	36	234	234	88	88	54	....	158	158	158
	Bethel	....	....	127	53	900	900	....	45	45	18	18	117	117	44	44	27	....	79	79	79
	Crowell Memorial	1796	208	288	339	900	900	....	45	45	18	18	117	117	44	44	27	....	79	79	79
11	**Bethesda**	....	103	1266	903	3600	3600	500	135	150	54	60	540	540	175	175	90	....	473	473	473
12	**Bethlehem-Bess Chapel**	....	1899	1585	819	4000	4000	500	200	200	80	80	720	720	232	232	120	....	725	725	726
	Bess Chapel	....	600	695	550	2100	2100	....	105	105	42	42	378	378	132	123	63	....	363	363	363
	Bethlehem	....	1299	890	269	1900	1900	....	95	95	38	38	342	342	100	100	57	....	363	363	363
13	**Boger City**	....	1760	5025	845	5000	5000	750	250	250	100	100	900	900	387	387	150	....	1764	1764	1764
14	**Casar**	76	2300	439	558	4000	4000	....	200	200	80	80	720	720	163	163	120	....	378	378	378
	Casar	76	200	238	270	1563	1563	....	75	75	30	30	270	270	61	61	45	....	142	142	142
	Kistler's Union	....	2000	136	200	1562	1562	....	75	75	30	30	270	270	61	61	45	....	142	142	142
	Pleasant Hill	....	100	65	88	875	875	....	50	50	20	20	180	180	41	41	30	....	94	94	94
15	Cherryville: **First**	....	3162	7293	4000	6500	6500	500	325	325	130	130	1170	1170	481	481	195	....	2460	2460	2460
16	**Cleveland**	....	2779	....	363	2000	1810	190	100	100	40	40	360	360	74	74	60	....	410	410	410
	Lee's Chapel	....	....	....	34	300	158	95	15	15	6	6	54	54	11	11	9	....	62	62	61
	Mt. Harmony	....	75	....	40	300	188	95	15	15	6	6	54	54	11	12	9	....	62	62	61
	Mt. Moriah	....	300	....	145	600	600	....	30	30	12	12	108	108	22	22	18	....	123	123	123
	Mt. Pleasant	....	44	....	29	200	264	....	10	10	4	4	36	36	7	7	6	....	41	41	43
	New Home	....	2339	....	115	600	600	....	30	30	12	12	108	108	22	22	18	....	123	123	123
17	**Concord-Mary's Grove**	....	346	398	367	3800	3800	400	190	190	76	76	684	684	157	157	114	....	820	820	820
	Beulah	....	14	98	72	650	650	400	32	32	13	73	117	117	28	28	19	....	119	119	119

Concord	....	186	160	170	2100	2100	....	105	105	42	42	378	378	85	85	63	....	468	468	468
Mary's Grove	....	146	140	125	1050	1050	....	53	53	21	21	189	189	44	44	32	....	233	233	233
18 Cramerton: **Cramer Memorial**	....	4082	3089	625	4400	4400	800	220	220	88	88	792	792	295	295	132	....	1290	1290	1290
19 **West Cramerton**	590	494	490	1303	1800	1800	200	90	90	36	36	360	360	134	134	54	....	315	315	315
20 **Crouse**	....	315	3700	431	4400	4400	....	200	200	80	80	720	720	289	289	113	....	618	618	618
Antioch	....	83	204	39	600	600	....	25	25	10	10	90	90	49	49	15	....	77	77	77
Crouse	....	23	1426	162	2000	2000	....	100	100	40	40	260	360	92	92	53	....	309	309	309
Pleasant Grove	....	209	2070	280	1800	1800	....	75	75	30	30	270	270	148	148	45	....	232	232	232
21 Dallas: **First**	....	2061	4217	722	5200	5200	300	260	260	104	104	936	936	343	343	156	....	1355	1355	1358
22 **El Bethel**	....	280	1376	315	3200	3200	300	160	160	64	64	576	576	161	161	96	....	504	504	504
23 **Fallston-Clover Hill**	....	2179	5486	721	5300	5300	200	250	250	100	100	900	900	307	307	150	....	1248	1248	1254
Clover Hill	....	505	1624	253	2000	2000	80	100	80	40	40	360	360	123	123	60	....	483	376	376
Friendship	....	1674	3862	468	3300	3300	120	150	150	60	60	540	540	184	184	90	....	872	872	872
24 Gastonia: **Bradley Memorial**	2300	12357	14597	3735	6500	6500	1200	325	325	130	130	1170	1170	946	946	195	....	2142	2142	2150
25 **Covenant**	9567	1169	6694	934	5000	5000	1150	250	250	100	100	900	900	402	402	150	....	1551	1551	1551
26 **Faith**	6164	....	2500	694	5200	5200	....	240	240	96	96	864	864	292	292	144	....	914	914	914
27 **First**	24283	3084	53187	5350	14800	14900	1020	740	740	296	296	2664	2664	2607	2607	325	....	11970	11970	11970
28 **Maylo**	7000	254472	3875	2000	5000	5000	600	235	235	94	94	846	846	374	374	141	....	914	914	920
29 **Myrtle**	....	96	2838	1483	3600	3800	700	180	180	72	72	648	648	292	292	108	....	914	914	914
Myrtle	....	96	2838	1483	3800	3800	400	180	180	72	72	548	648	292	292	108	....	914	914	914
Mt. Olive	....	....	....	....	....	....	300	....	....	....	....	....	....	....	....	....	....	....	....	....
30 **Smyre**	....	710	721	510	3500	3500	3500	175	175	70	70	630	630	193	193	105	....	662	662	662
31 **St. John's**	7236	....	2792	531	1700	1700	1200	50	50	20	20	180	180	103	103	30	....	350	350	353
32 **Trinity**	5563	1435	2961	569	4700	4700	....	225	225	90	90	810	810	271	271	135	....	662	662	665
33 **High Shoals-Iron Station**	420	1190	2117	822	3600	3600	200	180	180	72	72	648	648	228	228	108	....	290	290	290
High Shoals	420	818	775	397	1800	1800	100	90	90	36	36	324	324	114	114	54	....	145	145	145
Iron Station	....	372	1342	425	1800	1800	100	90	90	36	36	324	324	114	114	54	....	145	145	145
34 Kings Mountain: **Central**	....	1643	5664	971	6000	6000	1000	275	275	110	110	990	990	398	398	165	....	2100	2100	2106
35 **Grace**	3612	1423	3437	836	5000	5000	800	250	250	100	100	900	900	310	310	150	....	945	945	945
36 **Laboratory-Landers**	5536	1053	2459	576	4000	4000	....	200	200	80	80	720	720	246	246	120	....	630	630	630
Laboratory	2810	917	1183	293	2000	2000	....	100	100	40	40	360	360	123	123	60	....	315	315	315
Landers	2725	136	1276	283	2000	2000	....	100	100	40	40	360	360	123	123	60	....	315	315	315
37 **Lawndale**	5980	440	2131	768	4500	4500	500	130	130	52	52	468	468	196	196	78	....	483	583	593
38 **Lincoln**	2100	500	....	288	3600	3600	....	180	180	72	72	648	648	180	180	....	....	783	783	783
Ivy	....	....	....	70	1200	1200	....	60	60	24	24	216	216	60	60	....	....	261	261	261
Marvin	....	....	....	74	1200	1200	....	60	60	24	24	216	216	60	60	...	....	261	261	261
McKendree	2100	500	....	144	1200	1200	....	60	60	24	24	216	216	60	60	....	....	261	261	261
39 Lincolnton: **First**	15460	2000	16554	2072	6200	6200	1200	310	310	124	124	1116	1116	815	816	186	....	5544	5544	5544
40 **Rhyne Heights**	2460	3519	1203	522	4000	4000	800	185	185	74	74	666	666	184	184	111	....	911	911	911
41 **Lowell**	....	951	1626	415	3500	3500	300	175	175	70	70	630	630	168	168	105	....	557	557	557
42 **McAdenville**	....	24233	1316	328	2400	2400	....	120	120	48	48	432	432	148	148	72	....	404	404	404
43 **North Brook**	3618	....	1050	400	2400	2400	914	120	120	48	48	432	432	118	118	72	....	410	410	416
Macedonia	864	....	300	140	960	1000	340	48	48	19	19	173	173	47	47	29	....	164	164	164
Reeps Grove	2754	....	750	260	1440	1400	574	72	72	29	29	259	259	71	71	43	....	246	246	246
44 **Oak Grove-St. Paul's**	630	5239	805	243	3200	3200	....	141	141	56	56	508	508	162	162	85	....	483	483	483
Double Shoals	630	....	469	77	1000	1000	....	39	39	16	16	140	140	53	53	22	....	114	114	114
Oak Grove	....	5239	213	81	1200	1200	....	53	53	20	20	192	192	61	61	33	....	213	213	213
St. Paul's	....	....	123	85	1000	1000	....	49	49	20	20	176	176	48	48	30	....	156	156	156
45 **Palm Tree**	3000	15472	619	352	4000	4000	500	130	130	52	52	468	468	196	196	78	....	583	583	593
46 **Pisgah**	....	176	2212	357	3600	3600	500	170	170	68	68	612	612	209	209	102	....	672	672	672
47 **Polkville**	....	1400	3685	432	3400	3400	800	170	170	68	68	612	612	183	183	102	....	672	672	672
Polkville	....	250	2027	237	1700	1700	400	85	85	34	34	306	306	92	91	51	....	336	336	336
Rehobeth	....	1150	1658	245	1700	1700	400	85	85	34	34	306	306	92	92	51	....	336	336	336

List Number	CHARGE AND CHURCH	LOCAL CHURCH EXP.				MINISTERIAL SUPPORT													BENEVOLENCES		
		44 Paid on Principal and Interest on Old Indebtedness, Loans, Mortgages, Etc.	45 Paid for Buildings and Improvements (Not Inc. Loans, Etc.)	46 Paid Other Current Expenses and Incidentals	47 Paid for Church School Lesson Materials, Supplies, Administration, etc.	48 Salary Claim: Pastor and Associate(s)	49c Total Paid Pastor and Associate(s)	50c Paid Travel and Expense—Pastor and Associate(s)	51a Dist. Superintendent's Fund—Apportioned	51b Dist. Superintendent's Fund—Paid	52a Episcopal Fund—Apportioned	52b Episcopal Fund—Paid	53a Conference Claimants' Fund—Apportioned	53b Conference Claimants' Fund—Paid	54a Minimum Salary Fund—Apportioned	54b Minimum Salary Fund—Paid	56 Jurisdictional, Area, Conf. and District Adminsration Funds	57b Interdenominational Co-operation Fund Paid	58a World Service and Conf. Benevolences Apportioned	58b World Service and Conf. Benevolences Accepted	58c World Service and Conf. Benevolences Paid
48	**Sharon-Boiling Springs**	....	897	2495	903	4300	5100	....	215	215	86	86	774	774	254	254	129	....	756	756	756
	Boiling Springs	....	....	....	35	700	750	....	35	35	14	14	124	124	41	41	21	....	121	121	121
	Sharon	....	897	2495	868	3600	4350	....	180	180	72	72	650	650	213	213	108	....	635	635	635
49	Shelby: **Aldersgate**	6664	....	7962	709	5300	5300	1000	250	250	100	100	900	900	454	464	150	....	1050	1050	1050
50	**Central**	14801	6341	32900	4589	8000	8000	5 00	400	400	160	160	1440	1440	1537	1537	240	....	10080	10080	10093
51	**Hoyle Memorial**	5150	1358	3893	988	4500	4500	830	200	200	80	80	720	720	291	291	120	....	504	504	504
52	**Lafayette Street**	....	155	8532	1536	5250	5250	750	263	263	105	105	945	945	516	516	158	....	1521	1521	1521
53	**Shelby Circuit**	880	440	1642	447	2300	2300	400	100	100	40	40	360	360	140	140	60	....	368	368	368
	Bess Hoey Memorial	....	....	431	140	767	767	133	33	33	14	14	120	120	47	47	20	....	123	123	123
	Martin Street	616	440	888	105	767	767	133	33	33	13	13	120	120	47	47	20	....	123	123	123
	Pine Grove	264	....	323	202	766	766	134	34	34	13	13	120	120	46	46	20	....	122	122	122
54	**Stanley**	10255	176	2026	1325	5000	5000	500	220	220	90	90	810	810	237	237	135	....	1174	1174	1174
55	**Sulphur Springs**	3000	500	485	625	4000	4000	500	190	190	76	76	684	684	171	171	114	....	454	454	454
56	**Toluca**	440	1951	2590	497	2400	2400	900	120	120	48	48	432	432	197	197	72	....	397	397	397
	David's Chapel	....	....	150	41	354	370	141	19	19	7	7	67	67	31	31	12	....	61	61	61
	Hebron	440	1360	380	221	1112	1086	406	54	54	22	22	195	195	89	89	34	....	180	180	180
	Laurel Hill	....	591	2060	235	934	944	353	47	47	19	19	170	170	77	77	28	....	156	156	156
57	**Union**	1080	1911	1198	378	4000	4000	250	200	200	80	80	720	720	179	179	120	....	509	509	509
	Palm Tree	360	406	197	162	1440	1440	115	72	72	29	29	259	259	64	64	43	....	183	183	183
	Russell's Chapel	360	987	611	104	1120	1120	....	56	56	22	22	202	202	50	51	34	....	143	143	143
	Zion	360	518	390	112	1440	1440	135	72	72	29	29	259	259	64	64	43	....	183	183	183
58	Gastonia: **York Road**	....	....	....	....	....	....	....	....	....	....	....	....	....	....	....	....	....	....	....	....
	Total	175624	377039	266673	56960	247330	247940	30804	11816	11831	4728	4734	42552	42552	19057	19061	6868	256	73401	73401	73456

List Number	CHARGE AND CHURCH	BENEVOLENCES								OTHER CONFERENCE BENEVOLENCES											
		59 World Service Special Gifts	60 General Advance Specials	61 One Great Hour of Sharing	62 Fellowship of Suffering and Service	63 Television-Radio Ministry Fund	64 Methodist Student Day	65 Methodist Youth Fund	66 Race Relations Sunday	67 Operational Expenses: Colleges, Universities, Seminaries	68 Operational Expenses: Wesley Foundation	69 Capital Expenditures: Colleges, Universities, Seminaries and Wesley Foundation	70 Hospitals	71 Homes for Children, Youth and the Aged	72 Conference Advance Specials	73 Church School Rally Day	74 WSCS (Includ. WSC), Cash Sent to District and Conference Treas.	75 Conference Fund	76 City or District Mission Society	77 All Other Benevolences	78 Grand Total Paid (Not Total Raised) Cols. 44-47 and 49-77
1	**Asbury**	....	260	52	103	....	75	80	25	440	....	124	50	620	....	50	272	50	396	6000	25074
2	Belmont: **Ebenezer**	21	100	15	13	10	10	20	10	363	....	345	25	512	....	10	277	50	325	10	16835
3	**First**	....	678	60	68	25	25	50	25	981	....	2509	75	1363	....	50	1316	50	384	236	33153
4	**Park Street**	200	50	....	25	....	20	100	20	473	....	1000	40	574	....	17	337	50	....	970	31359
5	**St. Mark's**	....	100	....	32	....	5	20	7	278	....	118	....	391	....	14	130	50	165	....	11023
6	**South Point**	....	50	18	12	....	12	30	9	272	....	400	12	396	....	10	126	50	277	349	11112
7	**Belwood**	....	105	81	53	....	25	120	40	473	....	1472	76	861	69	25	639	50	300	1808	18472
	Kadesh	....	42	31	18	....	10	50	13	201	....	563	31	337	16	10	262	20	120	520	6226
	Knob Creek	....	21	19	8	....	5	20	8	96	....	300	22	135	11	5	44	10	60	340	3907
	St. Peter's	....	42	31	27	....	10	50	19	176	....	609	23	389	42	10	333	20	120	948	8339
8	Bessemer City: **Bethea-Puett**	20	....	....	....	....	....	40	....	256	....	....	....	360	....	....	77	50	210	....	10252
	Bethea	....	....	....	....	....	....	20	....	....	....	....	....	180	....	....	37	....	133	....	4267
	Puett	20	....	....	....	....	....	20	....	....	....	....	....	180	....	....	40	....	77	....	5679
9	**Odell Memorial**	....	400	25	75	25	25	30	25	492	....	600	50	694	10	25	420	50	343	54	16996
10	**Bethel-Crowell Memorial**	....	33	....	....	....	....	35	3	138	....	....	10	194	....	....	56	50	169	8	5967
	Bethel	....	....	....	....	....	....	....	....	69	....	....	5	97	....	....	10	25	....	....	1616
	Crowell Memorial	....	33	....	....	....	....	35	3	69	....	....	5	97	....	....	46	25	169	8	4351
11	**Bethesda**	....	100	....	23	....	10	30	10	300	....	500	35	400	....	10	100	50	185	33	9646
12	**Bethlehem-Bess Chapel**	....	235	43	50	....	30	45	35	363	....	301	60	512	....	40	343	50	115	20	13123
	Bess Chapel	....	120	18	30	....	20	35	15	206	....	161	35	291	....	20	253	25	45	10	6517
	Bethlehem	....	115	25	20	....	10	10	20	157	....	140	25	221	....	15	90	25	70	10	6604
13	**Boger City**	1480	400	90	87	....	25	50	25	609	....	2000	150	856	....	50	554	50	349	1850	25556
14	**Casar**	....	148	19	16	....	9	13	9	256	....	226	15	360	7	9	134	50	240	47	10592
	Casar	....	57	9	7	....	3	4	3	96	....	149	5	135	7	3	42	19	100	28	3637
	Kistler's Union	....	63	5	6	....	3	8	3	96	....	57	5	135	....	3	80	19	100	16	5120
	Pleasant Hill	....	28	5	3	....	3	1	3	64	....	20	5	90	....	3	12	12	40	3	1835
15	Cherryville: **First**	....	1283	42	150	....	40	50	25	756	....	2960	25	1066	....	50	946	50	608	1631	35896
16	**Cleveland**	52	....	....	....	....	3	49	116	....	....	435	70	164	....	....	25	50	....	....	7150
	Lee's Chapel	10	....	....	....	....	....	....	18	....	....	64	10	25	....	....	....	7	....	....	577
	Mt. Harmony	10	....	....	....	....	3	1	18	....	....	64	10	25	....	....	....	7	....	....	693
	Mt. Moriah	11	....	....	....	....	....	24	34	....	....	132	20	49	....	....	....	16	....	....	1644
	Mt. Pleasant	10	....	....	....	....	....	....	13	....	....	43	10	16	....	....	....	5	....	....	539
	New Home	11	....	....	....	....	....	24	34	....	....	132	20	49	....	....	....	15	....	....	3697
17	**Concord-Mary's Grove**	77	125	....	9	....	....	....	14	248	....	407	34	359	....	8	236	50	328	17	9264
	Beulah	6	....	....	2	....	....	....	....	44	....	....	....	72	....	....	44	8	50	....	1798

List Number	CHARGE AND CHURCH	BENEVOLENCES								OTHER CONFERENCE BENEVOLENCES												
		59 World Service Special Gifts	60 General Advance Specials	61 One Great Hour of Sharing	62 Fellowship of Suffering and Service	63 Television-Radio Ministry Fund	64 Methodist Student Day	65 Methodist Youth Fund	66 Race Relations Sunday	67 Operational Expenses: Colleges, Universities, Seminaries	68 Operational Expenses: Wesley Foundation	69 Capital Expenditures: Colleges, Universities, Seminaries and Wesley Foundation	70 Hospitals	71 Homes for Children, Youth and the Aged	72 Conference Advance Specials	73 Church School Rally Day	74 WSCS (Includ. WSG), Cash Sent to District and Conference Treas.	75 Conference Fund	76 City or District Mission Society	77 All Other Benevolences	78 Grand Total Paid (Not Total Raised) Cols. 44-47 and 49-77
	Concord	40	100	....	4	....	....	....	12	134	....	387	26	189	....	5	169	28	208	14	5633
	Mary's Grove	21	25	....	3	....	....	....	2	70	....	20	8	98	....	3	23	14	70	3	2393
18	Cramerton: **Cramer Memorial**	....	32	25	15	....	5	15	5	465	....	148	25	655	150	20	225	50	100	....	17748
19	**West Cramerton**	....	....	....	....	....	....	15	....	187	....	....	....	286	....	....	25	50	90	....	6519
20	**Crouse**	20	25	6	50	....	25	36	29	622	....	202	25	682	30	50	118	50	303	....	13189
	Antioch	7	....	....	....	....	....	....	....	78	....	....	....	109	....	....	....	6	55	....	1427
	Crouse	5	....	....	25	....	....	11	4	311	....	136	....	244	....	25	93	25	[illegible]	....	5488
	Pleasant Grove	8	25	6	25	....	25	25	25	233	....	66	25	329	30	25	25	10	204	....	6252
21	Dallas: **First**	....	579	75	50	....	20	60	25	539	....	638	50	772	....	20	874	50	434	629	20472
22	**El Bethel**	30	115	....	....	....	....	50	....	253	....	....	....	357	....	8	65	50	102	38	8100
23	**Fallston-Clover Hill**	....	410	80	87	....	10	50	77	484	....	335	30	702	102	41	443	50	435	622	20805
	Clover Hill	....	84	16	20	....	....	....	16	194	....	178	10	280	79	25	110	20	11	145	6680
	Friendship	....	326	64	67	....	10	50	61	290	....	157	20	422	23	16	333	30	424	477	14090
24	Gastonia: **Bradley Memorial**	201	400	....	100	....	40	60	40	1485	....	2400	180	2093	....	40	1263	50	607	3127	57691
25	**Covenant**	10	....	....	32	....	....	62	....	633	....	....	100	891	....	30	469	50	576	....	30770
26	**Faith**	....	100	10	10	10	10	60	10	459	....	427	....	647	....	10	228	50	330	....	19469
27	**First**	....	6600	159	127	....	25	430	119	4098	....	3295	1000	5763	....	150	2750	100	1800	1912	148754
28	**Maylo**	25	100	25	25	....	25	25	25	589	....	....	25	819	....	25	193	50	409	....	277917
29	**Myrtle**	....	200	20	53	....	....	50	5	426	....	340	40	501	....	21	145	50	80	188	13250
	Myrtle	....	200	20	53	....	....	50	5	426	....	340	40	501	....	21	145	50	80	188	13250
	Mt. Olive	....	....	....	....	....	....	....	....	....	....	....	....	....	....	....	....	....	....	....	300
30	**Smyre**	....	....	21	....	....	....	....	7	303	....	100	....	426	....	10	119	50	100	....	11912
31	**St. John's**	....	42	33	15	....	....	45	10	162	....	100	20	230	20	10	104	50	205	30	15271
32	**Trinity**	242	120	20	23	....	5	43	10	426	....	771	17	601	15	23	284	50	243	60	20377
33	**High Shoals-Iron Station**	....	....	....	....	....	....	35	8	358	....	245	....	594	....	....	60	50	....	90	11225
	High Shoals	....	....	....	....	....	....	20	5	179	....	....	....	252	....	....	35	25	....	....	5580
	Iron Station	....	....	....	....	....	....	15	3	179	....	245	....	252	....	....	25	25	....	90	5636
34	Kings Mountain: **Central**	143	300	24	24	....	13	75	29	624	....	2260	100	880	....	50	867	50	515	....	25276
35	**Grace**	11	150	50	116	15	10	29	10	487	....	750	25	686	....	15	299	50	411	2407	23284
36	**Laboratory-Landers**	....	42	....	37	....	25	25	25	388	....	66	50	546	....	35	132	50	311	....	17352
	Laboratory	....	21	....	12	....	....	....	....	194	....	....	25	273	....	10	27	25	155	....	8943
	Landers	....	21	....	25	....	25	25	25	194	....	66	25	273	....	25	105	25	156	....	8409
37	**Lawndale**	....	50	34	....	....	....	125	20	308	....	....	30	546	....	20	164	50	291	....	17454

38 Lincoln	....	25	....	....	....	10	....	....	282	....	....	35	392	....	....	525	50	300	....	9970
Ivy	....	....	....	....	....	....	....	....	94	....	....	10	130	....	....	35	8	....	....	2168
Marvin	....	....	....	....	....	....	....	....	94	....	....	....	130	....	....	55	8	150	....	2332
McKendree	....	25	....	....	....	10	....	....	94	....	....	25	132	....	....	435	8	150	....	5436
39 Lincolnton: **First**	336	1800	246	100	....	25	60	70	1282	....	4295	150	1860	100	100	980	50	788	282	64106
40 Rhyne Heights	....	100	9	11	....	10	30	20	289	....	356	60	407	....	5	193	50	260	215	16650
41 Lowell	....	25	25	16	....	12	32	12	265	....	484	13	372	25	12	181	50	86	82	10189
42 McAdenville	....	....	7	6	5	....	....	8	231	....	212	5	326	....	....	60	50	157	58	30626
43 North Brook	....	....	....	10	....	....	....	....	187	....	876	....	264	15	....	45	80	125	....	11190
Macedonia	....	....	....	5	....	....	....	....	75	....	225	....	106	15	....	15	25	....	....	....
Reeps Grove	....	....	....	5	....	....	....	....	112	....	646	....	158	....	....	30	30	125	....	....
44 Oak Grove-St. Paul's	....	86	7	....	....	....	....	4	253	....	53	49	357	....	3	41	51	106	817	13379
Double Shoals	....	30	....	....	....	....	....	4	82	....	53	6	117	....	3	5	17	102	504	3694
Oak Grove	....	15	....	....	....	....	....	....	96	....	....	....	134	....	....	....	17	....	....	7617
St. Paul's	....	41	7	....	....	....	....	....	75	....	....	43	106	....	....	36	17	4	233	2273
45 Palm Tree	....	128	30	20	....	....	65	....	308	....	250	30	434	....	20	150	50	294	....	27229
46 Pisgah	....	123	16	25	....	....	35	15	327	....	52	28	461	....	11	167	50	197	410	10595
47 Polkville	70	135	37	6	....	....	25	20	289	....	404	39	407	155	30	323	50	359	1188	15111
Polkville	35	60	20	6	....	....	13	10	145	....	318	29	204	75	15	198	25	175	950	7795
Rehobeth	35	75	17	....	....	....	12	10	144	....	86	10	203	80	15	125	25	184	238	7316
48 Sharon-Boiling Springs	55	....	....	25	....	....	25	20	399	....	130	20	562	100	20	289	50	285	400	13989
Boiling Springs	....	....	....	....	....	....	....	....	64	....	....	....	91	....	....	....	....	22	50	1368
Sharon	55	25	....	25	....	....	25	20	335	....	130	20	471	100	20	289	....	263	350	12571
49 Shelby: **Aldersgate**	....	525	25	25	....	25	50	25	729	....	1667	75	1027	....	50	405	50	364	100	29691
50 Central	924	2250	450	150	....	100	231	75	2415	....	5700	150	3402	....	200	2666	50	1174	1294	102232
51 Hoyle Memorial	....	183	30	37	....	30	50	30	457	....	750	30	643	....	30	162	50	253	225	21594
52 Lafayette Street	48	350	68	44	....	30	70	30	811	....	850	38	1143	....	17	847	50	335	44	24506
53 Shelby Circuit	....	....	30	30	....	....	....	30	220	....	....	30	310	....	30	30	50	220	30	8187
Bess Hoey Memorial	....	....	10	10	....	....	....	10	73	....	....	10	103	....	10	10	17	73	10	2159
'artin Street	....	....	10	10	....	....	....	10	73	....	....	10	104	....	10	10	17	73	10	3644
Pine Grove	....	....	10	10	....	....	....	10	74	....	....	10	103	....	10	10	16	74	10	2418
54 Stanley	188	....	....	66	....	10	50	10	370	....	300	50	388	....	10	316	50	100	....	23856
55 Sulphur Springs	25	25	....	20	....	5	25	5	270	....	1024	20	380	25	10	179	50	200	....	13062
56 Toluca	....	....	....	....	....	....	....	....	308	....	....	....	434	....	....	81	50	329	....	11246
David's Chapel	....	....	....	....	....	....	....	....	47	....	....	....	67	....	....	15	7	....	....	1035
Hebron	....	....	....	....	....	....	....	....	139	....	....	....	195	....	....	10	24	176	....	5009
Laurel Hill	....	....	....	....	....	....	....	....	122	....	....	....	172	....	....	56	19	153	....	5202
57 Union	69	....	....	26	....	....	....	10	281	....	....	31	395	....	....	....	50	204	15	11706
Palm Tree	15	....	....	....	....	....	....	....	101	....	....	8	142	....	....	....	17	161	....	3774
Russell's Chapel	11	....	....	....	....	....	....	....	79	....	....	8	111	....	....	....	16	....	5	3920
Zion	43	....	....	26	....	....	....	10	101	....	....	15	142	....	....	....	17	43	10	4012
58 Gastonia: **York Road**	....	....	....	....	....	....	....	....	....	....	....	....	....	....	....	....	....	....	....	....
Total	4247	19087	2027	2097	90	784	2800	1236	29967	....	42877	3297	42253	823	1494	22455	2931	17872	27296	1537431

List Number	CHARGE AND CHURCH	CHURCH MEMBERSHIP												CHURCH SCHOOL MEMBERSHIP AND ATTENDANCE											
		1 Total Full Members Reported Last Year	2 Rec. this year on Profession of Faith or Restored	3 Received by Transfer from Other Methodist Churches	4 Received from Other Denominations	5 Removed by Transfer to Other Methodist Churches	6 Removed by Q. C. Action or Withdrawn	7 Removed to Other Denominations	8 Removed by Death	9 Total Full Members	10 Baptisms—Infants presented by Parents, Guardians	11 Baptisms—All Others, Children, Youth, Adults	12 Preparatory Members Now on Roll (Baptized Children)	13 Total Officers, Teachers and Other Leaders (Do not include in 14, 15, 16)	14 Total Children—0-11 Years in entire Church School (include col. 23)	15 Total Youth 12-21 in entire Church School (include col. 24)	16 Total Adults 22 and older in entire Church School (include col. 25)	17 Total Church School Membership (Cols. 13-14-15-16)	18 Average Attendance at Sunday School (all ages)	19 Average Attendance Sunday Evening Fellowship (All ages)	20 Average Attendance Additional Sessions—Children	21 Av. Attendance MYF Sunday Evening (include also in col. 19)	22 Av. Attendance Adults in Ch. Sch. Mtgs. other than Sunday School	23 Nursery Home Members (include also in col. 14)	24 Youth Home and Extension Members (include also in col. 15)
1	**Bethany-Glencoe**	176	12	1	....	1	....	....	1	187	1	12	8	21	58	29	55	163	100	6	14	6	....	7	....
	Bethany	76	6	....	....	1	....	....	1	80	1	6	2	10	22	4	29	65	40	....	4	....	....	....	....
	Glencoe	100	6	1	....	....	....	....	....	107	....	6	6	11	36	25	26	98	60	6	10	6	....	7	....
2	**Bethlehem**	485	3	7	1	9	....	1	10	476	7	1	....	23	110	120	235	488	245	40	....	20	....	....	....
3	Draper: **First**	470	19	9	3	12	33	2	4	450	4	15	....	24	133	84	201	442	251	14	31	14	....	5	18
4	**Flat Rock**	663	7	6	....	14	20	13	10	619	....	8	47	36	112	91	227	466	286	....	....	27	75	....	....
	Bethel	200	1	5	....	7	2	1	3	193	....	1	15	10	36	35	64	145	82	....	....	12	14	....	....
	Flat Rock	165	3	1	....	5	3	6	2	153	....	4	13	9	38	20	52	119	74	....	....	15	15	....	....
	Gideon Grove	134	....	....	....	1	11	4	3	115	....	....	7	7	16	11	54	83	55	....	....	....	16	....	....
	Palestine	164	3	....	....	1	3	2	3	158	....	3	13	10	22	25	57	114	75	....	....	....	30	....	....
5	**Friendship**	156	6	3	....	3	....	....	....	162	3	5	15	12	44	21	43	120	78	....	....	15	20	4	....
6	**Gethsemane**	288	12	2	3	3	....	4	1	297	6	9	36	28	86	62	130	306	153	60	40	15	....	....	....
7	**Gibsonville**	489	10	13	8	8	....	6	5	501	3	11	42	43	115	69	142	374	188	65	17	23	25	20	5
8	Greensboro: **Bessemer**	651	19	20	8	17	12	3	3	663	8	16	84	45	150	120	266	581	290	....	25	30	20	12	20
9	**Bethel**	427	6	13	3	22	2	11	2	412	4	6	41	29	117	35	163	344	201	....	31	25	....	....	....
10	**Calvary**	452	12	16	5	18	1	9	5	452	10	6	30	58	104	63	184	409	234	69	15	32	27	2	....
11	**Carraway Memorial**	586	7	5	5	16	65	3	4	515	6	5	29	36	115	63	236	450	218	20	12	5	27	6	....
12	**Centenary**	670	20	24	9	18	....	14	8	683	11	8	94	100	165	70	270	605	330	45	50	35	5	35	....
13	**Christ**	551	20	53	7	53	1	4	....	573	18	10	253	52	310	78	243	683	342	50	67	50	....	40	....
14	**College Place**	1034	18	36	7	27	....	13	10	1045	3	8	129	93	215	108	471	887	390	43	40	43	75	25	....
15	**Glenwood**	794	15	4	6	20	....	2	6	791	11	8	74	66	182	80	290	618	268	98	26	30	116	18	....
16	**Grace**	941	27	44	8	38	....	11	4	967	11	12	115	114	346	129	279	868	450	176	34	45	110	40	....
17	**Groometown-St. Andrews**	250	1	8	2	2	5	1	1	252	3	....	32	34	70	49	129	282	150	50	....	16	....	4	....
	Groometown	113	....	3	....	....	....	....	1	115	....	....	11	20	24	16	57	117	51	20	....	6	....	4	....
	St. Andrews	137	1	5	2	2	5	1	....	137	3	....	21	14	46	33	72	163	99	30	....	10	....	....	....
18	**Hinshaw Memorial**	499	11	13	....	5	....	8	1	509	5	8	66	31	123	93	152	399	237	....	12	40	20	5	15
19	**Joyner Memorial**	50	2	2	....	4	1	1	....	48	....	....	3	5	14	8	19	46	25	....	....	....	....	....	....
20	**Mount Pisgah**	478	18	12	1	11	28	2	....	468	11	9	88	33	174	65	199	471	213	55	....	27	....	21	....
21	**Muir's Chapel**	722	22	21	12	12	....	4	4	757	13	10	146	44	198	115	312	669	336	62	50	62	25	30	1
22	**Newlyn Street**	378	2	....	....	7	....	....	2	371	5	....	35	20	80	40	154	294	162	16	7	10	....	....	....
23	**Proximity**	523	12	5	....	3	2	1	10	524	8	3	43	52	103	62	170	387	206	....	....	20	....	....	....
24	**St. John's**	330	13	15	13	14	12	10	4	331	5	10	85	24	137	41	166	368	210	15	....	15	25	23	1
25	**St. Paul's**	236	11	29	1	2	....	4	3	268	2	3	50	19	95	33	122	269	161	....	56	14	....	14	....
26	**Trinity**	122	7	8	1	4	....	....	....	134	3	....	14	12	58	21	90	181	110	40	....	25	....	....	....
27	**West Market Street**	3585	61	185	34	124	3	22	45	3671	82	19	529	400	931	528	1185	3014	1119	260	160	115	65	140	126

28 Guilford College	124	....	20	2	4	....	....	1	141	7	....	41	19	58	33	63	173	104	15	....	15	10	6	....
29 Haw River	565	19	4	2	4	6	7	3	570	5	16	....	72	124	83	148	427	305	....	....	....	....	....	....
Brown Summit	[illegible]	5	1	....	....	....	5	....	81	2	3	....	10	30	15	20	....	65	....	....	....	....	....	....
Fairgrove	71	[illegible]	..	....	1	[illegible]	..	2	65	....	2	....	10	14	10	15	....	55	....	....	....	....	....	....
Friendship	[illegible]	[illegible]	....	[illegible]	....	....	....	1	167	3	2	....	[illegible]	35	30	40	....	20	....	....	....	....	....	....
Midway	[illegible]	[illegible]	1	....	1	....	....	....	117	....	2	....	[illegible]	25	15	35	....	75	....	....	....	....	....	....
Mizpah	[illegible]	7	....	....	[illegible]	....	....	....	140	....	7	....	12	20	13	38	....	60	....	....	....	....	....	....
30 Hickory Grove	188	4	1	....	14	....	5	2	172	10	3	4	12	48	39	62	161	122	18	....	18	....	....	....
31 Leaksville	616	2	21	5	16	....	5	4	519	5	1	97	47	110	80	168	405	232	41	60	38	....	5	....
32 Lee's Chapel	309	11	....	2	....	....	2	2	318	4	6	35	23	94	52	95	264	148	41	50	41	....	17	....
33 Madison	353	8	11	....	9	1	3	1	358	2	5	25	16	80	61	116	273	129	....	....	14	....	5	18
34 Mayodan	214	4	5	1	....	....	2	5	217	2	6	26	27	99	51	91	259	144	....	....	19	....	14	....
35 Meadow View	134	10	1	1	3	....	5	1	137	....	10	....	15	27	25	53	120	92	....	....	....	30	....	....
36 Moriah	282	5	4	2	1	....	....	3	286	3	1	25	18	66	48	83	215	140	18	20	18	30	8	4
37 Mt. Carmel	318	5	....	1	....	....	4	1	319	....	5	....	27	79	62	135	303	190	....	....	20	15	....	....
38 Mt. Hermon	173	7	2	1	....	11	....	1	171	....	7	12	22	49	51	127	249	200	....	....	14	25	....	....
39 Mt. Pleasant	444	6	4	7	4	....	1	3	453	10	6	84	30	102	50	225	407	245	....	....	20	....	7	....
40 Mt. Pleasant Circuit	718	19	8	6	5	....	4	4	738	9	12	65	63	164	114	293	634	426	34	....	34	....	....	....
Mt. Pleasant	[illegible]	[illegible]	4	3	3	....	3	..	575	7	8	[illegible]	44	108	84	216	46[illegible]	327	24	....	24	....	....	....
Pleasant Union	154	7	..	3	..	....	1	..	163	2	..	13	19	56	30	77	17[illegible]	99	10	....	10	....	....	....
41 Oak Ridge-Morehead	317	3	1	3	1	11	2	2	308	2	3	28	18	75	49	95	237	122	60	....	25	....	....	....
Morehead	131	....	....	....	1	11	1	....	118	....	....	....	6	20	20	29	75	43	30	....	10	....	....	....
Oak Ridge	186	3	1	3	....	....	1	..	190	2	3	28	12	55	29	66	162	82	30	....	5	....	....	....
42 Pelham-Hickory Grove	354	17	....	6	5	....	1	4	367	3	12	....	25	105	69	107	306	178	45	68	22	15	....	....
Hickory Grove	209	16	....	1	3	....	....	3	220	1	11	....	16	49	54	64	144	113	....	30	15	10	....	....
Pelham	145	1	....	5	2	....	1	1	147	1	1	....	9	45	15	43	112	65	45	38	7	5	....	....
43 Pleasant Garden	526	18	17	4	18	....	2	4	541	7	16	26	25	96	91	146	358	205	71	30	20	22	11	6
44 Rehobeth	576	20	9	2	6	....	1	5	595	13	14	72	33	206	94	265	598	325	....	....	42	....	35	11
45 Reidsville: **First**	280	25	13	4	17	4	4	2	295	5	22	51	22	103	30	145	300	155	....	35	12	15	21	5
46 Main Street	945	14	11	3	193	77	7	7	689	3	6	50	70	82	89	228	459	178	60	37	40	50	18	....
47 South Side Woodmont	....	....	187	10	....	....	....	1	196	4	12	60	18	102	37	105	262	170	25	35	25	....	7	....
48 Reidsville Circuit	476	6	3	3	8	....	10	6	464	6	6	13	38	104	103	180	425	301	15	....	15	....	15	....
Bethlehem	130	..	....	2	1	....	4	4	126	4	2	4	5	25	34	45	111	72	....	....	....	....	....	....
Lowe's	126	1	..	....	7	....	1	....	131	..	1	4	14	53	50	84	196	162	....	....	....	....	15	....
Salem	79	1	1	....	....	....	..	..	78	....	1	....	1	16	10	26	58	..	....	....	....	....	....	....
Wentworth	64	..	....	....	....	....	1	....	65	....	2	....	6	10	9	25	50	55	....	....	....	....	....	....
49 Rockingham	128	1	....	2	....	....	....	1	130	....	1	....	10	43	28	22	103	78	....	....	....	....	....	....
Mt. Carmel	79	....	....	....	....	....	....	....	79	....	....	....	5	35	16	15	61	52	....	....	....	....	....	....
Price	49	1	....	..	....	....	....	1	51	....	..	....	5	18	12	7	42	20	....	....	....	....	....	....
50 Ruffin	220	10	3	3	....	....	3	....	232	4	9	14	13	35	35	81	164	103	16	....	16	....	....	....
51 Sandy Ridge	386	6	....	....	6	2	1	4	379	....	6	1	44	106	97	152	399	332	16	....	16	....	....	....
Delta	[illegible]	....	....	....	4	....	....	..	156	....	....	....	13	44	30	80	167	137	....	....	....	....	....	....
Mt. Zion	57	....	....	....	....	....	1	1	55	....	....	....	..	1[illegible]	9	17	41	29	....	....	....	....	....	....
Sandy Ridge	72	..	....	....	....	....	....	1	72	....	.	1	13	20	14	25	52	12[illegible]	.	....	.	....	....	....
Smith's Chapel	72	....	....	....	....	....	....	....	72	....	....	....	..	10	14	1	37	11	..	....	....	....	....	....
Snow Hill	[illegible]	..	....	....	..	..	....	....	77	....	..	....	7	..	10	25	52	35	1	....	10	....	....	....
52 Spray	405	6	4	4	6	1	1	1	410	2	6	15	19	82	50	156	337	170	32	....	32	....	22	7
53 Stokesdale	393	14	4	11	4	15	....	4	399	3	14	41	23	95	56	126	300	170	100	30	25	50	6	....
54 Stokesdale Circuit	484	15	1	....	4	....	....	1	495	2	5	35	43	78	54	141	316	215	27	....	27	21	8	....
Eden	210	5	1	....	3	....	....	1	214	2	....	10	15	15	11	18	113	65	5	....	5	1	4	....
Mt. Tabor	[illegible]	2	....	....	....	....	....	....	[illegible]	....	....	....	11	31	15	20	79	60	7	....	7	....	....	....
Mt. Zion	107	1	....	....	1	....	....	....	102	....	2	5	5	32	28	42	124	1	16	....	5	....	....	....

List Number	CHARGE AND CHURCH	CHURCH MEMBERSHIP												CHURCH SCHOOL MEMBERSHIP AND ATTENDANCE											
		1 Total Full Members Reported Last Year	2 Rec. this year on Profession of Faith or Restored	3 Received by Transfer from Other Methodist Churches	4 Received from Other Denominations	5 Removed by Transfer to Other Methodist Churches	6 Removed by Q. C. Action or Withdrawn	7 Removed to Other Denominations	8 Removed by Death	9 Total Full Members	10 Baptisms—Infants presented by Parents, Guardians	11 Baptisms—All Others, Children, Youth, Adults	12 Preparatory Members Now on Roll (Baptized Children)	13 Total Officers, Teachers and Other Leaders (Do not include in 14, 15, 16)	14 Total Children—0-11 Years in entire Church School (include col. 23)	15 Total Youth 12-21 in entire Church School (include col. 24)	16 Total Adults 22 and older in entire Church School (include col. 25)	17 Total Church School Membership (Cols. 13-14-15-16)	18 Average Attendance at Sunday School (all ages)	19 Average Attendance Sunday Evening Fellowship (All ages)	20 Average Attendance Additional Sessions—Children	21 Av. Attendance MYF Sunday Evening (include also in col. 19)	22 Av. Attendance Adults in Ch. Sch. Mtgs. other than Sunday School	23 Nursery Home Members (include also in col. 14)	24 Youth Home and Extension Members (include also in col. 15)
55 Stoneville		367	5	1	3	1	1	2	....	372	....	....	6	27	89	69	125	310	206	....	....	5	16	15	....
Centenary		104	3	....	2	1	....	....	....	109	....	....	....	5	28	20	34	87	71	....	....	....	....	....	....
Eagle Falls		36	2	....	1	....	1	....	....	38	....	....	6	5	16	5	9	35	16	....	....	....	....	....	....
Hodgin Memorial		150	....	....	....	....	....	1	....	149	....	....	....	12	33	21	62	128	80	....	....	5	....	....	....
Matthew's Chapel		77	1	1	....	....	....	1	....	77	....	....	....	5	12	23	20	60	39	....	....	....	23	15	....
56 Summerfield		426	16	1	2	13	7	15	4	406	4	7	22	32	114	61	216	423	235	40	....	40	38	12	....
Center		157	12	....	1	2	6	8	1	153	4	3	10	16	53	27	100	196	115	15	....	15	....	....	....
Summerfield		269	4	1	1	11	1	7	3	253	....	4	12	18	61	34	116	227	120	25	....	25	30	6	3
57 Tabernacle		425	9	7	4	2	....	1	2	440	2	4	32	34	11	79	211	335	195	....	....	....	....	....	....
Total		27152	658	897	231	815	321	237	222	27343	360	423	2968	2344	6932	4117	10293	23686	12768	1858	1052	1397	1004	689	247

List Number	CHARGE AND CHURCH	ADDITIONAL INFORMATION 25 Adult Home and Extension Members (include also in col. 16)	26 Number of Church Schools on Charge	27 Methodist Pupils and Constituents in Vacation Church Schools	28 Church School Members joining the Church on Profession of Faith	29 No. of classes or groups using or not using App. Meth. Lesson Material: Using	Not	30 Church School Offering for World Service and Conf. Benevolences	W. S. C. S. 31 Number of Societies (not Guilds, groups, or circles)	32 Membership (inc. W.S.C.)	33 Amount Paid for Local Church and Community Work	34 Methodist Men—No. chartered groups	35 Methodist Men—Membership	36 Number of "Together Subscriptions	37 Number of Organized Churches	PROPERTY AND OTHER ASSETS 38 Estimated Value of Church Buildings, Equipment, & Land	39 Estimated Value of Parsonage, Furniture, and Land	40 Estimated Value of Other Property (including cash, bonds, etc.)	41 Indebtedness on Buildings, Equipment, Parsonages	42 Indebtedness on Current Expenses	43a Known Tithers in Church	43b Average Attendance Sunday Morning Worship Services
1	**Bethany-Glencoe**	....	2	61	6	6	6	....	1	24	146	....	....	3	2	14250	....	....	....	....	3	95
	Bethany	....	2	11	3	3	3	....	....	....	....	....	....	....	1	5750	....	....	....	....	....	45
	Glencoe	....	....	50	3	3	3	....	1	24	146	....	....	3	1	8500	....	....	....	....	3	55
2	**Bethlehem**	....	1	85	3	....	....	660	1	87	714	1	35	....	1	115000	16000	....	....	....	....	200
3	Draper: **First**	17	1	63	17	17	....	....	1	81	1703	1	31	7	1	140000	5000	9000	4710	....	15	174
4	**Flat Rock**	....	4	195	7	18	6	....	4	109	1712	....	....	5	4	90000	20000	....	....	....	12	220
	Bethel	....	1	45	1	4	2	....	1	31	83	....	....	....	1	30000	....	....	....	....	....	45
	Flat Rock	....	1	74	3	6	....	....	1	22	600	....	....	....	1	23000	....	....	....	....	7	40
	Gideon Grove	....	1	30	....	3	3	....	1	28	489	....	....	2	1	22000	....	....	....	....	....	55
	Palestine	....	1	46	3	5	1	....	1	28	540	....	....	3	1	15000	....	....	....	....	5	80
5	**Friendship**	4	1	50	2	8	....	....	2	36	475	....	....	....	1	56300	18000	....	....	....	8	70
6	**Gethsemane**	....	1	70	12	11	....	....	1	64	700	1	28	79	1	75000	27700	1500	....	....	8	150
7	**Gibsonville**	20	1	77	4	....	....	....	1	125	892	1	27	5	1	80000	11500	47700	....	....	50	190
8	Greensboro: **Bessemer**	10	1	124	18	....	....	....	1	112	621	1	35	12	1	125000	18000	10000	....	....	....	242
9	**Bethel**	....	1	57	6	20	....	....	1	46	100	....	....	5	1	101500	19500	2578	....	....	12	130
10	**Calvary**	17	1	82	8	22	....	....	1	70	1288	1	47	3	1	130000	13000	....	2909	....	5	227
11	**Carraway Memorial**	5	1	54	1	....	....	....	1	86	1331	1	25	....	1	100000	3500	....	....	....	....	218
12	**Centenary**	10	1	100	17	25	....	753	1	173	5495	1	46	308	1	400000	27500	15604	172582	....	20	268
13	**Christ**	....	1	134	20	....	....	220	1	167	361	1	70	30	1	323761	27500	81000	192193	....	25	260
14	**College Place**	....	1	107	17	....	....	....	1	316	368	....	....	12	1	450000	31500	2300	60563	....	....	450
15	**Glenwood**	26	1	86	15	26	....	480	1	168	385	1	50	6	1	220000	20000	17000	....	....	48	250
16	**Grace**	10	1	111	27	....	....	1090	1	230	1535	1	75	34	1	406000	57500	69500	75000	....	15	435
17	**Groometown-St. Andrews**	8	2	59	1	....	....	....	2	46	102	1	22	2	2	90000	12000	1200	25900	....	4	130
	Groometown	6	1	28	....	....	....	....	1	20	39	1	22	2	1	55000	....	....	23000	....	3	50
	St. Andrews	2	1	31	1	....	....	....	1	26	63	....	....	....	1	35000	12000	1200	2900	....	1	80
18	**Hinshaw Memorial**	21	1	79	11	20	....	350	1	68	646	1	35	10	1	200000	15000	7000	63260	....	25	225
19	**Joyner Memorial**	....	1	....	....	2	1	....	1	15	30	....	....	1	1	26500	....	....	324	....	1	25
20	**Mount Pisgah**	16	1	95	17	17	....	450	1	94	1065	1	63	7	1	125000	17000	....	....	....	13	125
21	**Muir's Chapel**	14	1	60	20	....	....	600	1	217	4938	1	51	6	1	271000	22000	1000	74000	....	6	290
22	**Newlyn Street**	20	1	75	2	....	....	....	1	67	270	....	....	....	1	135000	18000	....	4440	....	25	125
23	**Proximity**	....	1	62	10	20	1	....	1	95	772	....	....	7	1	145000	10000	14417	33370	....	23	220
24	**St. John's**	7	1	93	9	16	....	....	1	77	3563	1	23	2	1	160000	19500	....	86030	....	55	175
25	**St. Paul's**	3	1	64	8	....	....	....	1	31	277	1	19	....	1	98000	22000	....	60000	....	21	171
26	**Trinity**	....	1	....	....	1	7	....	1	38	131	....	....	6	1	50000	17000	10000	10000	....	37	120
27	**West Market Street**	135	1	156	17	56	....	1000	1	801	3320	....	....	1308	1	1050000	105500	149997	31589	30000	35	1500

List Number	CHARGE AND CHURCH	ADDITIONAL INFORMATION 25 Adult Home and Extension Members (include also in Col. 16)	26 Number of Church Schools on Charge	27 Methodist Pupils and Constituents in Vacation Church Schools	28 Church School Members joining the Church on Profession of Faith	29 No. of classes or groups using or not using App. Meth. Lesson Material: Using	Not	30 Church School Offering for World Service and Conf. Benevolences	W. S. C. S. 31 Number of Societies (not Guilds, groups, or circles)	32 Membership (inc. W.S.C.)	33 Amount Paid for Local Church and Community Work	34 Methodist Men—No. chartered groups	35 Methodist Men—Membership	36 Number of "Together" Subscriptions	37 Number of Organized Churches	PROPERTY AND OTHER ASSETS 38 Estimated Value of Church Buildings, Equipment, & Land	39 Estimated Value of Parsonage, Furniture, and Land	40 Estimated Value of Other Property (including cash, bonds, etc.)	41 Indebtedness on Buildings, Equipment, Parsonages	42 Indebtedness on Current Expenses	43a Known Tithers in Church	43b Average Attendance Sunday Morning Worship Services
	28 Guilford College	....	1	....	....	8	....	....	1	43	475	1	30	3	1	17500	25000	....	15000	....	10	115
	29 Haw River	....	5	....	16	5	....	....	4	99	230	....	....	....	5	156000	12000	....	....	....	....	....
	Brown Summit	....	1	....	2	....	....	....	1	20	50	....	....	....	1	25000	....	....	....	....	....	....
	Fairgrove	....	1	....	3	....	....	....	1	30	40	....	....	....	1	6000	....	....	....	....	....	....
	Friendship	....	1	....	2	....	....	....	1	24	80	....	....	....	1	55000	....	....	....	....	....	....
	Midway	....	1	....	2	....	....	....	....	....	....	....	....	....	1	40000	....	....	....	....	....	....
	Mizpah	....	1	....	7	....	....	....	1	25	60	....	....	....	1	30000	....	....	....	....	....	....
	30 Hickory Grove	2	1	75	....	10	....	373	1	18	250	....	....	18	1	36000	18000	25000	....	....	25	110
	31 Leaksville	....	1	60	2	15	....	411	1	126	389	1	60	3	1	450000	18000	468000	155886	....	12	259
	32 Lee's Chapel	17	1	79	11	11	....	271	1	....	890	1	35	67	1	89586	17000	1450	20700	....	11	140
	33 Madison	10	1	51	8	13	....	....	1	70	165	1	35	25	1	100000	39000	1100	9168	....	....	120
	34 Mayodan	10	1	....	4	....	....	105	1	29	310	1	18	6	1	85000	15000	....	....	5800	34	120
	35 Meadow View	....	1	....	7	....	6	....	1	....	....	....	....	....	1	40000	....	....	....	....	....	100
	36 Moriah	6	1	76	5	16	2	400	1	30	85	1	16	5	1	54000	30000	1100	6700	....	10	170
	37 Mt. Carmel	....	1	85	5	....	....	....	1	45	....	....	....	....	1	80000	22000	....	....	....	....	200
	38 Mt. Hermon	....	1	80	6	....	....	....	1	27	400	....	....	....	1	18000	18000	6000	6000	....	12	125
	39 Mt. Pleasant	....	1	102	4	....	....	820	1	104	1704	1	52	2	1	220000	20000	....	57700	....	....	245
	40 Mt. Pleasant Circuit	16	2	153	19	....	....	....	2	91	914	1	25	3	2	185000	12500	22650	....	....	8	305
	Mt. Pleasant	12	1	118	12	....	....	....	1	75	350	1	25	....	1	150000	12500	1150	....	....	....	225
	Pleasant Union	4	1	35	7	....	....	....	1	16	564	....	....	....	1	35000	....	1500	....	....	....	80
	41 Oak Ridge-Morehead	18	2	90	3	13	....	....	2	72	554	....	....	50	2	68000	17000	5000	5000	....	30	140
	Morehead	7	....	30	....	5	....	....	1	12	313	....	....	....	1	20000	....	5000	....	....	10	50
	Oak Ridge	11	....	60	3	8	....	....	1	60	241	....	....	50	1	48000	17000	....	5000	....	20	90
	42 Pelham-Hickory Grove	....	2	112	13	....	....	....	2	53	730	....	....	81	2	89500	16500	....	....	....	....	160
	Hickory Grove	....	1	70	12	....	....	....	1	27	466	....	....	79	1	37000	....	....	....	....	....	100
	Pelham	....	1	42	1	....	....	....	1	26	264	....	....	2	1	52500	16500	....	....	....	....	60
	43 Pleasant Garden	12	1	100	15	....	....	360	1	168	676	1	22	6	1	100000	25000	12500	7400	....	6	240
	44 Rehobeth	14	1	107	14	30	....	....	1	89	789	1	85	5	1	195000	14000	....	42572	....	....	....
	45 Reidsville: First	6	1	40	15	14	....	....	1	55	855	1	20	2	1	122000	14000	5000	51100	....	24	175
	46 Main Street	28	1	71	10	....	....	....	1	178	600	1	60	6	1	310000	15000	53000	120000	....	....	250
	47 South Side Woodmont	....	1	....	....	....	....	....	1	71	....	1	33	....	1	428	892	19323	....	....	....	120
	48 Reidsville Circuit	....	4	182	6	25	4	....	4	91	1153	1	35	....	4	124000	29000	....	6000	....	....	260
	Bethlehem	....	1	40	2	10	....	....	1	18	100	....	....	....	1	16000	....	....	....	....	....	70
	Lowe's	....	1	70	1	7	3	....	1	42	169	1	35	....	1	70000	20000	....	6000	....	....	120

Salem	....	1	35	1	4	....	....	1	16	134	....	....	....	1	30000	....	....	....	....	....	45
Wentworth	....	1	37	2	4	1	....	1	15	750	....	....	....	1	8000	....	....	....	....	....	25
49 Rockingham	....	2	60	1	....	....	....	....	....	....	....	....	....	2	17000	....	....	....	....	....	95
Mt. Carmel	....	1	35	....	....	....	....	....	....	....	....	....	....	1	9000	....	....	....	....	....	50
Price	....	1	25	1	....	....	....	....	....	....	....	....	....	1	8000	....	....	....	....	....	45
50 Ruffin	10	1	32	7	12	....	116	1	52	843	....	....	2	1	67000	19000	....	5700	....	....	115
51 Sandy Ridge	....	5	261	4	....	....	....	2	74	....	1	15	....	4	123500	3000	....	1075	....	....	....
Delta	....	1	89	....	....	....	....	1	39	....	....	....	....	1	35000	....	....	1000	....	....	....
Mt. Zion	....	1	....	....	....	....	....	....	....	....	....	....	....	1	22000	....	....	....	....	....	....
Sandy Ridge	....	1	85	....	....	....	....	1	35	....	....	....	....	1	30000	....	....	75	....	....	....
Smith's Chapel	....	1	30	....	....	....	....	....	....	....	....	....	....	....	1500	....	....	....	....	....	....
Snow Hill	....	1	57	4	....	....	....	....	....	....	....	....	....	1	35000	....	....	....	....	....	....
52 Spray	16	1	95	6	....	....	....	1	70	1839	1	32	5	1	345000	15000	2000	182000	....	49	225
53 Stokesdale	10	1	75	12	15	....	....	1	55	1100	1	55	135	1	145000	13000	....	52000	....	15	200
54 Stokesdale Circuit	14	3	121	....	16	....	....	3	70	406	....	....	8	3	106000	9000	1600	....	....	5	220
Eden	12	1	....	....	6	....	....	1	25	136	....	....	4	1	50000	4950	....	....	....	1	75
Mt. Tabor	....	1	....	....	5	....	....	1	25	77	....	....	2	1	20000	1350	1600	....	....	....	60
Mt. Zion	2	1	....	....	5	....	....	1	20	193	....	....	2	1	36000	2700	....	....	....	4	85
55 Stoneville	....	....	157	5	....	....	....	4	76	580	1	9	3	4	95000	....	....	....	....	11	197
Centenary	....	....	65	3	....	....	....	1	20	25	....	....	....	1	7000	....	....	....	....	3	60
Eagle Falls	....	....	....	1	....	....	....	1	....	....	....	....	1	1	10000	....	....	....	....	....	31
Hodgin Memorial	....	....	45	....	....	....	....	1	36	545	....	....	1	1	71000	....	....	....	....	3	65
Matthew's Chapel	....	....	47	1	....	....	....	1	20	10	1	2	1	1	7000	....	....	....	....	....	47
56 Summerfield	10	2	195	16	16	....	....	2	79	1316	1	35	4	2	75000	20000	....	2000	....	6	106
Center	4	1	105	12	8	....	....	1	33	529	....	....	2	1	25000	....	....	....	....	2	70
Summerfield	6	1	90	4	8	....	....	1	46	787	1	35	2	1	50000	....	....	2000	....	4	90
57 Tabernacle	5	1	108	9	....	....	....	1	102	109	....	....	11	1	35500	30000	2000	....	....	10	200
District Parsonage	....	....	....	....	....	....	....	....	....	....	....	....	....	....	....	45000	25000	13947	....	....	....
Total	547	79	4767	498	506	33	8661	77	5481	50302	36	1358	2308	82	6727325	1097092	1090519	1656818	35[illegible]00	755	11447

List Number	CHARGE AND CHURCH	LOCAL CHURCH EXP.				MINISTERIAL SUPPORT														BENEVOLENCES		
		44 Paid on Principal and Interest on Old Indebtedness, Loans, Mortgages, Etc.	45 Paid for Buildings and Improvements (Not Inc. Loans, Etc.)	46 Paid Other Current Expenses and Incidentals	47 Paid for Church School Lesson Materials, Supplies, Administration, etc.	48 Salary Claim: Pastor and Associate(s)	49c Total Paid Pastor and Associate(s)	50c Paid Travel and Expense—Pastor and Associate(s)	51a Dist. Superintendent's Fund—Apportioned	51b Dist. Superintendent's Fund—Paid	52a Episcopal Fund—Apportioned	52b Episcopal Fund—Paid	53a Conference Claimants' Fund—Apportioned	53b Conference Claimants' Fund—Paid	54a Minimum Salary Fund—Apportioned	54b Minimum Salary Fund—Paid	56 Jurisdictional, Area, Conf. and District Administration Funds	57b Interdenominational Co-operation Fund Paid	58a World Service and Conf. Benevolences Apportioned	58b World Service and Conf. Benevolences Accepted	58c World Service and Conf. Benevolences Paid
1	**Bethany-Glencoe**	....	71	....	305	800	800	400	40	40	16	16	144	144	53	53	24	....	75	75	75
	Bethany	....	....	....	74	350	350	150	20	20	8	8	72	72	27	26	12	....	38	38	37
	Glencoe	....	71	....	231	450	450	250	20	20	8	8	72	72	27	27	12	....	38	38	38
2	**Bethlehem**	....	605	2328	574	4000	4000	500	200	200	80	80	720	720	178	178	120	....	660	660	660
3	Draper: **First**	1200	5260	4100	600	5000	5000	400	240	240	96	96	864	864	314	314	144	....	1281	1281	1301
4	**Flat Rock**	....	1155	1544	507	3682	3735	100	178	178	71	71	639	639	199	199	107	....	600	660	660
	Bethel	....	642	261	124	1060	1125	....	53	53	21	21	191	191	53	53	32	....	199	199	199
	Flat Rock	....	75	435	97	910	910	50	45	45	18	18	161	161	50	50	27	....	164	164	164
	Gideon Grove	....	171	583	146	850	850	....	38	38	15	15	135	135	45	45	22	....	134	134	134
	Palestine	....	267	265	140	862	850	50	42	42	17	17	152	152	51	51	26	....	163	163	163
5	**Friendship**	....	325	....	303	2500	2500	500	120	120	48	48	432	432	94	94	50	....	177	177	177
6	**Gethsemane**	....	300	2439	309	3500	3600	400	170	170	68	68	612	612	229	229	....	....	375	375	375
7	**Gibsonville**	....	1198	4467	1009	5000	5000	583	250	250	100	100	900	900	261	261	224	....	1581	1581	1581
8	Greensboro: **Bessemer**	....	590	5167	1224	5565	5565	....	265	265	106	106	954	954	400	400	159	....	1350	1350	1350
9	**Bethel**	....	667	5422	1256	5000	5000	300	250	250	100	100	900	900	364	364	150	....	1125	1125	1129
10	**Calvary**	756	3200	6350	1465	5500	5500	500	250	250	100	100	900	900	634	634	150	....	1369	1369	1369
11	**Carraway Memorial**	....	1474	5327	1234	5100	5100	300	235	235	94	94	846	846	344	344	141	....	1581	1581	1581
12	**Centenary**	9677	123387	15061	2236	6000	6000	600	270	270	108	108	972	972	704	704	162	....	2766	2766	2766
13	**Christ**	28371	650	19871	1293	6300	6300	900	300	300	120	120	1080	1080	495	495	180	....	1500	1500	1500
14	**College Place**	12697	1360	6065	1225	6600	6600	900	330	330	132	132	1188	1188	530	530	198	....	3557	3557	3557
15	**Glenwood**	....	3606	6585	1582	6000	6000	....	300	300	120	120	1080	1080	482	482	180	....	2042	2042	2042
16	**Grace**	8163	12068	20287	3152	11500	11500	500	550	550	220	220	1980	1890	1134	1134	330	....	5200	5200	5200
17	**Groometown-St. Andrews**	624	689	2154	742	3800	3800	540	180	180	72	72	648	648	169	169	82	....	660	660	660
	Groometown	....	....	1327	262	1600	1600	300	79	79	32	32	285	285	74	74	21	....	290	290	290
	St. Andrews	....	....	827	480	2200	2200	240	101	101	40	40	363	363	95	95	61	....	370	370	370
18	**Hinshaw Memorial**	6816	1187	5018	980	4500	4500	500	225	225	90	90	810	810	439	439	135	....	900	900	900
19	**Joyner Memorial**	....	716	236	94	800	800	400	39	39	16	16	140	140	40	40	....	....	75	75	75
20	**Mount Pisgah**	8550	1575	1991	1100	5000	5000	300	250	250	100	100	900	900	360	360	150	....	760	760	760
21	**Muir's Chapel**	3428	19964	7757	904	5000	5000	300	250	250	100	100	900	900	580	580	150	....	1368	1368	1580
22	**Newlyn Street**	5956	695	2981	1280	5100	5100	....	240	240	96	96	864	864	302	302	144	....	1050	1050	1050
23	**Proximity**	3922	1941	3645	968	4500	4500	1000	225	225	90	90	810	810	339	339	135	....	1494	1494	1494
24	**St. John's**	30084	1854	2624	982	4000	4000	200	200	200	80	80	720	720	323	323	120	....	820	820	820
25	**St. Paul's**	1693	20020	891	332	3400	3400	600	165	165	66	66	594	594	157	157	99	....	627	627	627
26	**Trinity**	4602	1000	1706	674	4700	4700	600	220	220	88	88	792	792	192	192	132	....	472	472	472
27	**West Market Street**	5752	4713	94942	12576	23300	23100	2700	1250	1250	500	500	4500	4500	4570	4570	750	....	19110	19110	19117

28 Guilford College	422	3100	4672	544	1500	1500	....	....	....	....	....	....	....	24	24	....	....	150	150	150
29 Haw River	....	2775	215	305	3600	3600	500	180	180	72	72	648	648	135	135	108	....	1092	1092	1092
Brown Summit	....	150	30	50	432	432	60	22	22	9	9	78	78	16	16	13	....	131	131	131
Fairgrove	....	....	20	42	504	504	70	25	25	10	10	90	90	19	19	15	....	153	153	153
Friendship	....	500	60	81	1044	1044	145	52	52	21	21	188	188	39	39	32	....	317	317	318
Midway	....	125	52	71	900	900	125	45	45	18	18	162	162	34	34	27	....	273	273	273
Mizpah	....	2000	53	61	720	720	100	36	36	14	14	130	130	27	27	21	....	218	218	218
30 Hickory Grove	....	....	387	1456	3200	3200	300	150	150	60	60	540	540	162	162	90	....	373	373	373
31 Leaksville	780	141178	11888	1226	7000	7000	500	350	350	140	140	1260	1260	543	543	376	....	3510	3510	3510
32 Lee's Chapel	10496	1972	2303	276	3300	3300	500	150	150	60	60	540	540	198	198	....	....	555	555	555
33 Madison	6200	1181	3131	569	4500	4500	500	225	225	90	90	810	810	282	282	135	....	1023	1023	1023
34 Mayodan	2215	1345	3910	525	3800	3800	200	180	180	72	72	648	648	223	225	102	....	555	555	555
35 Meadow View	....	1400	587	137	1800	1800	....	53	53	21	21	189	189	55	55	32	....	112	112	112
36 Moriah	1900	312	2300	625	4500	4500	500	225	225	90	90	810	810	249	249	206	....	750	750	750
37 Mt. Carmel	....	....	2584	500	3700	3700	300	175	175	70	70	630	630	237	237	105	....	525	525	525
38 Mt. Hermon	1485	240	800	200	1200	1200	475	53	53	21	21	189	189	66	66	32	....	200	200	200
39 Mt. Pleasant	3500	17000	700	700	4000	4200	300	200	200	80	80	720	720	184	184	120	....	820	820	820
40 Mt. Pleasant Circuit	....	6355	4043	1272	4800	4800	1033	240	240	95	95	864	864	310	310	144	....	1368	1368	1368
Mt. Pleasant	....	3954	3481	1026	3600	3600	600	180	180	72	72	648	648	232	232	108	....	1026	1026	1026
Pleasant Union	....	2401	562	246	1200	1200	433	60	60	24	24	216	216	78	78	36	....	342	342	342
41 Oak Ridge-Morehead	2800	1200	1707	634	3600	3600	400	206	206	82	82	742	742	184	184	124	....	675	675	785
Morehead	....	700	807	309	1440	1440	160	82	82	33	33	294	294	74	74	50	....	270	270	270
Oak Ridge	2800	500	900	325	2160	2160	240	124	124	49	49	448	448	110	110	74	....	405	405	405
42 Pelham-Hickory Grove	....	819	1923	618	3700	3700	700	175	176	70	70	630	630	198	198	105	....	684	684	684
Hickory Grove	....	658	1494	227	1850	1850	350	87	88	35	35	315	315	99	99	53	....	342	342	342
Pelham	....	161	429	391	1850	1850	350	88	88	35	35	315	315	99	99	52	....	342	342	342
43 Pleasant Garden	....	117	3455	1258	5000	5000	800	250	250	100	100	900	900	297	297	150	....	1379	1379	1376
44 Rehobeth	10200	1471	3298	959	4300	4300	500	205	205	82	82	738	738	268	268	199	....	684	684	684
45 Reidsville: **First**	8055	508	3975	554	3900	3900	700	190	190	76	76	684	684	275	275	114	....	540	540	540
46 Main Street	....	2127	8133	5501	6900	6900	600	341	341	137	137	1229	1229	562	562	162	....	4000	4000	4000
47 South Side Woodmont	....	....	....	....	850	850	....	....	....	....	....	....	....	100	100	....	....	200	200	200
48 Reidsville Circuit	4000	750	2869	1010	3500	3500	700	170	170	68	68	612	612	186	186	102	....	912	912	959
Bethlehem	....	....	921	300	1120	1120	160	54	54	22	22	195	195	60	60	33	....	292	292	292
Lowe's	4000	....	1126	479	1470	1470	210	71	71	28	28	257	257	78	78	43	....	382	382	382
Salem	....	....	612	148	455	455	265	23	23	9	9	80	80	24	24	13	....	119	119	119
Wentworth	....	750	210	83	455	455	65	22	22	9	9	80	80	24	24	13	....	119	119	119
49 Rockingham	....	3475	366	90	500	500	50	24	24	10	10	86	86	34	34	14	....	60	60	60
Mt. Carmel	....	3100	196	58	275	300	25	13	13	5	5	45	45	18	18	7	....	35	35	35
Price	....	375	170	32	225	200	25	11	11	5	5	41	41	16	16	7	....	25	25	25
50 Ruffin	1340	154	1080	246	4000	4000	500	180	180	72	72	648	646	165	165	155	....	342	343	342
51 Sandy Ridge	1400	2125	854	444	2600	2600	200	120	120	48	48	432	432	124	124	72	....	399	399	399
Delta	....	2000	372	190	1014	1014	60	47	47	19	19	169	169	47	47	28	....	155	155	155
Mt. Zion	....	....	125	23	360	360	40	18	18	7	7	65	65	12	12	10	....	60	60	60
Sandy Ridge	1400	125	215	84	676	676	60	31	31	13	13	112	112	33	33	19	....	104	104	104
Smith's Chapel	....	....	12	55	30	30	....	....	....	....	....	....	....	7	7	1	....	....	....	....
Snow Hill	....	....	140	92	520	520	40	24	24	9	9	86	86	25	25	14	....	80	80	80
52 Spray	4201	143552	6912	633	5000	5000	600	235	235	94	94	846	846	264	264	141	....	1383	1383	1383
53 Stokesdale	6240	6841	3640	734	4200	4200	300	185	185	74	74	666	656	351	351	111	....	450	450	450
54 Stokesdale Circuit	....	1442	1007	590	2500	2500	500	115	115	46	46	414	414	138	138	67	....	265	265	265
Eden	....	325	205	238	1125	1125	225	52	52	21	21	186	186	62	62	30	....	128	128	128
Mt. Tabor	....	70	101	161	625	625	125	29	29	12	12	104	104	35	35	16	....	71	71	71
Mt. Zion	....	1047	701	181	750	750	150	35	34	14	13	124	124	41	41	21	....	86	86	86

GREENSBORO DISTRICT—Table 2-A (Continued)

CHARGE AND CHURCH	LOCAL CHURCH EXP.				MINISTERIAL SUPPORT													BENEVOLENCES		
Last Year	44 Paid on Principal and Interest on Old Indebtedness, Loans, Mortgages, Etc.	45 Paid for Buildings and Improvements (Not Inc. Loans, Etc.)	46 Paid Other Current Expenses and Incidentals	47 Paid for Church School Lesson Materials, Supplies, Administration, etc.	48 Salary Claim, Pastor and Associate(s)	49c Total Paid Pastor and Associate(s)	50c Paid Travel and Expense—Pastor and Associate(s)	51a Dist. Superintendent's Fund—Apportioned	51b Dist. Superintendent's Fund—Paid	52a Episcopal Fund—Apportioned	52b Episcopal Fund—Paid	53a Conference Claimants' Fund—Apportioned	53b Conference Claimants' Fund—Paid	54a Minimum Salary Fund—Apportioned	54b Minimum Salary Fund—Paid	56 Jurisdictional, Area, Conf. and District Administration Funds	57b Interdenominational Co-operation Fund Paid	58a World Service and Conf. Benevolences Apportioned	58b World Service and Conf. Benevolences Accepted	58c World Service and Conf. Benevolences Paid
55 Stoneville	....	1558	2187	637	4100	4100	1000	195	195	78	78	702	702	216	216	117	....	337	337	337
Centenary	....	....	833	120	1270	1270	135	59	59	23	23	207	207	60	60	38	....	89	89	89
Eagle Falls	....	165	215	48	....	....	400	....	....	....	....	....	....	....	....	....	....	25	25	25
Hodgin Memorial	....	142	1011	404	3530	3530	265	117	117	46	46	414	414	136	136	63	....	188	188	188
Matthew's Chapel	....	1251	128	65	300	300	200	14	14	4	4	81	81	26	26	14	....	35	35	35
56 Summerfield	....	825	1600	350	4000	4000	200	144	144	53	53	518	518	130	130	86	....	880	880	880
Center	....	225	600	150	1600	1600	80	58	58	23	23	207	207	52	52	34	....	352	352	352
Summerfield	....	600	1000	200	2400	2400	120	86	86	35	35	311	311	78	78	52	....	528	528	528
57 Tabernacle	2264	436	2046	967	3800	3800	200	180	180	72	72	648	648	214	174	80	....	500	500	500
Total	199689	554526	311540	62456	255497	255650	27081	12288	12289	4916	4916	44232	44232	20260	20222	7465	....	77378	77378	77775

List Number	CHARGE AND CHURCH	BENEVOLENCES								OTHER CONFERENCE BENEVOLENCES											
		59 World Service Special Gifts	60 General Advance Specials	61 One Great Hour of Sharing	62 Fellowship of Suffering and Service	63 Television-Radio Ministry Fund	64 Methodist Student Day	65 Methodist Youth Fund	66 Race Relations Sunday	67 Operational Expenses: Colleges, Universities, Seminaries	68 Operational Expenses: Wesley Foundation	69 Capital Expenditures: Colleges, Universities, Seminaries and Wesley Foundation	70 Hospitals	71 Homes for Children, Youth and the Aged	72 Conference Advance Specials	73 Church School Rally Day	74 WSCS (Includ. WSC), Cash Sent to District and Conference Treas.	75 Conference Fund	76 City or District Mission Society	77 All Other Benevolences	78 Grand Total Paid (Not Total Raised) Cols. 44-47 and 49-77
1	**Bethany-Glencoe**	....	30	....	18	....	....	10	11	83	....	83	35	116	....	....	74	50	176	36	2650
	Bethany	....	....	....	....	....	....	....	6	41	....	33	....	58	....	....	....	25	76	....	988
	Glencoe	....	30	....	18	....	....	10	5	42	....	50	35	58	....	....	74	25	100	36	1662
2	**Bethlehem**	200	....	35	53	....	....	....	....	281	....	....	50	395	....	11	442	50	585	488	12555
3	Draper: **First**	60	600	41	67	7	10	54	40	492	....	1730	75	694	100	25	240	50	660	271	24735
4	**Flat Rock**	73	....	....	89	6	....	....	8	314	....	150	10	442	....	....	243	50	663	321	11264
	Bethel	23	....	....	24	6	....	....	....	83	....	50	10	117	....	....	60	13	200	60	3347
	Flat Rock	50	....	....	15	....	....	....	6	79	....	....	....	111	....	....	100	13	165	50	2621
	Gideon Grove	....	....	....	17	....	....	....	2	71	....	110	....	100	....	....	50	12	134	75	2700
	Palestine	....	....	....	33	....	....	....	....	81	....	....	....	114	....	....	33	12	164	136	2596
5	**Friendship**	....	....	....	....	....	....	....	....	100	....	....	....	200	....	....	125	25	50	....	5049
6	**Gethsemane**	....	286	....	....	....	50	22	20	360	....	950	40	533	....	20	266	50	655	70	11824
7	**Gibsonville**	....	713	67	61	....	20	98	10	410	....	1000	25	577	....	30	455	50	489	1701	21279
8	Greensboro: **Bessemer**	....	200	46	159	....	25	95	35	630	....	1375	50	887	....	25	774	50	300	556	20987
9	**Bethel**	95	150	64	27	....	4	95	13	472	....	2468	25	806	....	30	647	50	427	175	21186
10	**Calvary**	30	1160	56	53	....	10	75	10	976	....	1500	75	1402	....	13	593	50	662	2161	30000
11	**Carraway Memorial**	....	300	40	47	....	10	50	25	539	....	394	25	760	....	25	340	50	480	28	19789
12	**Centenary**	62	500	146	356	....	16	30	10	1106	....	5	....	1508	....	50	706	50	820	1203	168511
13	**Christ**	....	400	50	100	....	50	85	50	778	....	500	50	1097	....	50	543	50	1431	229	66523
14	**College Place**	....	500	....	48	....	25	93	25	833	....	....	25	1174	....	52	853	50	1034	35	39529
15	**Glenwood**	142	600	100	113	....	50	30	100	756	....	2000	100	1074	300	....	301	50	1024	1000	29717
16	**Grace**	195	4807	247	1187	....	....	150	70	1782	....	8259	150	2630	....	125	1695	100	2721	6536	95738
17	**Groometown-St. Andrews**	....	....	15	101	2	8	5	7	264	....	201	....	372	....	....	226	78	250	23	11912
	Groometown	....	....	....	63	....	....	....	3	116	....	....	....	163	....	....	121	22	113	8	4879
	St. Andrews	....	....	15	38	2	8	5	4	148	....	201	....	209	....	....	105	28	137	15	7005
18	**Hinshaw Memorial**	20	250	50	56	....	25	50	25	670	....	400	100	1024	....	25	347	50	500	125	25317
19	**Joyner Memorial**	....	....	....	....	....	....	....	....	63	....	67	....	89	....	....	30	50	50	11	2916
20	**Mount Pisgah**	....	175	36	....	....	....	42	15	567	....	1200	50	798	....	15	586	50	478	37	25005
21	**Muir's Chapel**	72	130	12	302	....	15	82	....	913	....	1100	7	1341	....	15	859	50	730	166	46707
22	**Newlyn Street**	12	128	20	40	....	10	....	20	476	....	646	50	673	....	15	292	50	378	....	21518
23	**Proximity**	....	677	15	33	....	5	40	10	534	....	900	10	752	....	15	608	50	470	....	23188
24	**St. John's**	....	98	17	20	6	6	25	10	509	....	....	16	717	160	....	386	50	330	831	45188
25	**St. Paul's**	50	25	10	37	....	10	5	8	248	....	100	20	349	....	8	45	50	376	96	30081
26	**Trinity**	900	....	10	....	....	....	....	....	303	....	100	....	426	....	....	....	50	122	3300	20389
27	**West Market Street**	....	4800	1000	253	....	150	500	400	7183	300	20550	300	10122	2820	500	8280	150	9485	7114	248377

List Number	CHARGE AND CHURCH	BENEVOLENCES								OTHER CONFERENCE BENEVOLENCES											
		59 World Service Special Gifts	60 General Advance Specials	61 One Great Hour of Sharing	62 Fellowship of Suffering and Service	63 Television-Radio Ministry Fund	64 Methodist Student Day	65 Methodist Youth Fund	66 Race Relations Sunday	67 Operational Expenses: Colleges, Universities, Seminaries	68 Operational Expenses: Wesley Foundation	69 Capital Expenditures: Colleges, Universities, Seminaries and Wesley Foundation	70 Hospitals	71 Homes for Children, Youth and the Aged	72 Conference Advance Specials	73 Church School Rally Day	74 WSCS (Includ. WSG), Cash Sent to District and Conference Treas.	75 Conference Fund	76 City or District Mission Society	77 All Other Benevolences	78 Grand Total Paid (Not Total Raised) Cols. 44-47 and 49-77
28	**Guilford College**	20	91	....	66	....	....	50	10	39	....	....	....	54	....	10	111	50	651	122	11686
29	**Haw River**	....	....	46	61	....	....	....	....	212	....	784	50	298	....	....	....	50	565	....	11696
	Brown Summit	....	....	5	10	....	....	....	....	26	....	200	....	34	....	....	....	6	67	....	1339
	Fairgrove	....	....	5	....	....	....	....	....	30	....	100	....	42	....	....	....	7	79	....	1211
	Friendship	....	....	16	14	....	....	....	....	61	....	259	....	86	....	....	....	14	165	....	3095
	Midway	....	....	10	18	....	....	....	....	53	....	125	....	75	....	....	....	13	141	....	2267
	Mizpah	....	....	10	19	....	....	....	....	42	....	100	....	61	....	....	....	10	113	....	3735
30	**Hickory Grove**	....	29	....	....	....	5	5	5	256	....	....	20	360	....	5	....	50	188	106	7747
31	**Leaksville**	....	1182	121	312	....	....	100	....	916	....	1600	50	1290	370	35	455	50	587	25	175844
32	**Lee's Chapel**	19	50	15	27	....	9	20	6	311	....	600	....	438	25	10	150	50	309	90	22479
33	**Madison**	....	535	100	50	....	25	25	25	443	....	1600	50	699	....	30	340	50	753	260	23631
34	**Mayodan**	....	100	....	25	....	....	10	....	....	....	....	22	464	....	....	....	50	....	....	14348
35	**Meadow View**	....	....	....	....	....	....	....	....	86	....	....	....	121	....	....	....	50	134	15	4792
36	**Moriah**	....	241	5	5	....	5	5	5	391	....	....	5	550	....	5	....	50	282	....	14016
37	**Mt. Carmel**	237	100	54	107	....	....	....	....	374	....	500	20	527	....	29	516	50	225	39	11604
38	**Mt. Hermon**	....	....	15	20	....	....	....	....	104	....	126	10	38	....	....	41	50	50	....	5415
39	**Mt. Pleasant**	....	100	20	20	....	....	10	20	289	....	20	....	407	....	....	442	50	100	102	30104
40	**Mt. Pleasant Circuit**	200	200	102	104	....	....	33	38	487	....	1750	80	686	....	15	438	50	354	358	25420
	Mt. Pleasant	200	200	77	71	....	....	18	23	365	....	1500	50	515	....	....	300	37	300	257	18840
	Pleasant Union	....	....	25	33	....	....	15	15	122	....	250	30	171	....	15	138	13	54	101	6580
41	**Oak Ridge-Morehead**	....	120	15	10	10	10	10	5	291	....	800	35	509	....	10	203	50	310	200	15052
	Morehead	....	20	7	5	5	5	5	5	116	....	400	5	204	....	5	59	20	25	40	5145
	Oak Ridge	....	100	8	5	5	5	5	....	175	....	400	30	305	....	5	144	30	285	160	9797
42	**Pelham-Hickory Grove**	30	50	....	29	....	15	20	....	311	....	1350	....	439	125	15	208	50	354	45	12664
	Hickory Grove	9	25	....	19	....	....	20	....	156	....	750	....	219	75	....	21	25	209	45	7084
	Pelham	21	25	....	10	....	15	....	....	155	....	600	....	220	50	15	187	25	145	....	5580
43	**Pleasant Garden**	360	1300	18	32	....	10	10	10	468	....	500	37	658	260	25	551	50	526	85	16603
44	**Rehobeth**	....	516	63	55	20	30	50	20	421	....	1238	70	593	....	20	372	50	....	629	27051
45	Reidsville: **First**	....	50	20	115	....	....	30	....	432	....	....	10	608	....	30	253	50	280	....	21349
46	**Main Street**	....	2185	146	118	....	....	175	20	883	....	1973	....	1393	....	....	2458	50	1275	1037	41405
47	**South Side** Woodmont	....	50	....	....	....	....	....	5	118	....	....	....	50	....	....	....	50	75	....	1498
48	**Reidsville Circuit**	....	100	....	16	....	....	....	....	292	....	....	....	434	308	....	350	50	476	....	16952
	Bethlehem	....	32	....	9	....	....	....	....	93	....	....	....	132	52	....	100	16	130	....	3721
	Lowe's	....	42	....	....	....	....	....	....	123	....	....	....	172	163	....	160	21	206	....	9031

Salem	....	13	....	7	....	....	....	....	38	....	....	....	77	65	....	50	6	72	....	2076
Wentworth	....	13	....	....	....	....	....	....	38	....	....	....	53	28	....	40	7	68	....	2077
49 Rockingham	....	....	....	....	....	....	....	....	**55**	....	**60**	....	**78**	....	....	....	**59**	**128**	....	**5080**
Mt. Carmel	....	....	....	....	....	....	....	....	30	....	20	....	40	....	....	....	25	64	....	3991
Price	....	....	....	....	....	....	....	....	25	....	30	....	38	....	....	....	25	64	....	1089
50 Ruffin	....	**50**	**10**	**10**	....	....	**10**	**10**	**259**	....	**500**	....	**364**	....	**10**	**205**	**50**	**140**	**40**	**10540**
51 Sandy Ridge	**200**	....	....	....	....	....	**25**	....	**195**	....	**39**	....	**275**	....	....	....	**50**	**108**	....	**9720**
Delta	78	....	....	....	....	....	....	....	107	....	21	....	107	....	....	....	20	42	....	4480
Mt Zion	30	....	....	....	....	....	....	....	39	....	....	....	39	....	....	....	7	16	....	812
Sandy Ridge	52	....	....	....	....	....	20	....	71	....	18	....	71	....	....	....	13	29	....	3157
Smith's Chapel	....	....	....	....	....	....	....	....	3	....	....	....	3	....	....	....	....	....	....	108
Snow Hill	40	....	....	....	....	....	5	....	55	....	....	....	55	....	....	....	10	21	....	1161
52 Spray	....	....	**10**	**10**	....	**10**	**100**	**10**	**415**	....	....	**10**	**585**	**100**	**10**	**200**	**50**	**405**	....	**165776**
53 Stokesdale	....	**150**	**25**	**10**	....	**10**	**20**	**15**	**553**	....	....	**25**	**578**	....	**25**	**120**	**50**	**300**	**150**	**25823**
54 Stokesdale Circuit	....	**50**	....	....	....	....	**12**	....	**217**	....	....	**19**	**306**	....	....	**306**	**50**	**404**	**29**	**6567**
Eden	....	23	....	....	....	....	....	....	98	....	....	....	138	....	....	163	23	212	10	3262
Mt. Tabor	....	13	....	....	....	....	12	....	54	....	....	13	92	....	....	70	13	95	14	1723
Mt. Zion	....	14	....	....	....	....	....	....	65	....	....	6	76	....	....	73	14	177	5	3578
55 Stoneville	....	**114**	**40**	**57**	....	....	**75**	....	**341**	....	....	**25**	**481**	....	....	**40**	**50**	**331**	**10**	**12609**
Centenary	....	25	17	7	....	....	....	....	....	....	....	....	133	....	....	....	16	95	4	3131
Eagle Falls	....	....	....	....	....	....	....	....	....	....	....	....	50	....	....	....	6	....	....	935
Hodgin Memorial	....	35	23	50	....	....	65	....	....	....	....	25	242	....	....	....	16	201	6	5985
Matthew's Chapel	....	54	....	....	....	....	10	....	....	....	....	....	56	....	....	40	12	35	....	2351
56 Summerfield	....	**135**	**15**	**11**	....	....	**10**	....	**205**	....	**976**	....	**307**	....	....	**321**	**50**	**175**	**150**	**11146**
Center	....	31	7	5	....	....	5	....	82	....	563	....	123	....	....	135	20	75	65	4482
Summerfield	....	104	8	6	....	....	5	....	123	....	413	....	184	....	....	196	30	100	85	6664
57 Tabernacle	....	**400**	**25**	....	....	**25**	**5**	**25**	**334**	....	....	**50**	**422**	....	**25**	**701**	**50**	**250**	**100**	**13779**
Total	**2977**	**24427**	**2942**	**4390**	**51**	**653**	**2446**	**1151**	**31440**	**300**	**60094**	**1876**	**44970**	**4568**	**1358**	**28737**	**3003**	**35161**	**30105**	**1858492**

Last Number	CHARGE AND CHURCH	CHURCH MEMBERSHIP													CHURCH SCHOOL MEMBERSHIP AND ATTENDANCE											
		1 Total Full Members Reported Last Year	2 Rec. this year on Profession of Faith or Restored	3 Received by Transfer from Other Methodist Churches	4 Received from Other Denominations	5 Removed by Transfer to Other Methodist Churches	6 Removed by Q. C. Action or Withdrawn	7 Removed to Other Denominations	8 Removed by Death	9 Total Full Members	10 Baptisms—Infants presented by Parents, Guardians	11 Baptisms—All Others, Children, Youth, Adults	12 Preparatory Members Now on Roll (Baptized Children)	13 Total Officers, Teachers and Other Leaders (Do not include in 14, 15, 16)	14 Total Children—0-11 Years in entire Church School (include col 23)	15 Total Youth 12-21 in entire Church School (include col 24)	16 Total Adults, 22 and older in entire Church School (include col 25)	17 Total Church School Membership (Cols 13-14-15-16)	18 Average Attendance at Sunday School (all ages)	19 Average Attendance Sunday Evening Fellowship (All ages)	20 Average Attendance Additional Sessions—Children	21 Av. Attendance MYF Sunday Evening (include also in col. 19)	22 Av. Attendance Adults in Ch. Sch. Mtgs. other than Sunday School	23 Nursery Home Members (include also in col. 14)	24 Youth Home and Extension Members (include also in col. 15)
1	**Archdale**	439	16	20	4	7	....	....	2	470	13	....	60	22	71	79	233	405	278	137	41	23	80	14	10
2	Asheboro: **Brower-New Union**	250	9	10	....	4	3	1	2	259	....	8	....	27	76	49	132	204	195	....	....	20	....	....	....
	Brower's Chapel	[illegible]	[illegible]	....	....	....	....	....	1	156	....	5	....	15	53	[illegible]	91	157	111	....	....	15	....	....	....
	New Union	115	1	....	....	....	....	....	....	116	....	....	....	12	23	22	51	113	83	....	....	5	....	....	....
3	**Calvary**	339	18	10	2	4	....	....	1	364	4	16	30	39	75	116	57	287	170	25	65	30	30	15	12
4	**Central**	897	9	22	3	24	....	1	8	898	18	6	90	65	209	144	281	699	374	85	35	37	....	22	30
5	**First**	1309	29	14	31	33	....	13	14	1326	15	21	156	68	319	159	564	1110	586	165	250	225	50	36	263
6	**Giles-Charlotte**	248	1	....	....	1	....	....	....	248	3	....	9	33	71	66	156	326	195	....	....	12	33	....	....
	Charlotte	111	1	....	....	....	....	....	....	111	....	....	[illegible]	14	15	47	63	114	[illegible]	....	....	....	14	....	....
	Giles' Chapel	137	....	....	....	1	....	....	....	136	3	....	5	11	56	33	86	185	135	....	....	12	16	....	....
7	**Grace**	145	8	2	1	2	....	3	....	151	....	9	4	24	80	46	80	230	125	18	81	18	....	....	....
8	**West Bend**	270	9	4	....	1	....	2	4	276	....	4	28	31	72	45	134	283	175	12	....	12	....	4	2
9	**West Side**	175	3	....	1	5	32	2	1	139	....	3	7	27	54	35	107	223	140	50	....	25	....	13	....
	West Chapel	137	....	....	....	3	35	....	1	98	....	....	5	16	37	41	55	113	55	25	....	10	....	....	....
	West Side	42	3	....	1	....	....	....	....	50	....	3	....	11	17	14	52	94	60	25	....	15	....	13	....
10	**Bethany-Gray's Chapel**	634	21	1	1	2	....	4	4	647	12	21	33	34	148	88	292	562	354	50	43	50	65	....	....
	Bethany	301	13	....	1	1	....	2	1	311	12	13	21	23	90	60	160	333	215	35	43	35	45	....	....
	Gray's Chapel	333	8	1	....	1	....	....	3	336	....	8	12	11	58	28	132	229	139	15	....	15	25	....	....
11	**Bethel-Julian-Shiloh**	431	3	4	2	5	48	....	3	384	3	2	10	22	85	49	149	305	208	17	35	17	52	....	....
	Bethel	130	1	1	....	3	5	....	1	123	....	1	1	7	24	12	54	107	68	....	....	....	24	....	....
	Julian	90	....	3	....	1	10	....	....	82	3	1	6	6	19	9	36	69	48	....	....	....	....	....	....
	Liberty Grove	30	....	....	....	....	30	....	....	....	....	....	....	....	....	....	....	....	....	....	....	....	....	....	....
	Shiloh	175	....	....	....	1	3	....	....	169	....	....	3	9	37	28	54	129	92	....	....	....	28	....	....
12	**Bunker Hill-Sandy Ridge**	304	21	3	2	3	....	....	2	325	7	21	21	33	116	73	170	392	258	16	....	16	....	....	....
	Bunker Hill	133	8	3	....	3	....	....	1	142	7	8	17	13	54	42	82	191	123	16	....	16	....	....	....
	Sandy Ridge	171	13	....	....	....	....	....	1	183	....	13	4	20	62	31	88	201	135	....	....	....	....	....	....
13	**Cedar-Central Falls**	264	22	....	1	4	17	6	1	259	1	17	7	17	59	61	158	295	216	....	45	39	80	5	4
	Cedar Falls	165	10	....	....	4	12	5	1	154	....	10	6	9	29	26	96	160	110	....	25	19	40	3	3
	Central Falls	99	12	....	1	....	5	1	....	107	1	7	1	8	30	35	62	135	106	....	20	20	40	2	1
14	**Coleridge**	439	3	1	2	2	....	1	2	440	3	2	12	35	91	93	195	414	296	....	....	16	....	....	....
	Concord	149	3	....	2	2	....	1	1	150	1	2	9	10	25	31	64	130	88	....	....	6	....	....	....
	Maple Springs	126	....	....	....	....	....	....	....	126	....	....	....	9	25	30	76	140	92	....	....	10	....	....	....
	Mt. Olivet	63	....	1	....	....	....	....	....	63	2	....	2	8	13	20	16	57	38	....	....	....	....	....	....
	Rehobeth	101	....	....	....	....	....	1	1	101	....	....	....	8	28	12	34	87	78	....	....	....	....	....	....

15 **Fairfield**	200	4	....	....	3	10	6	3	182	9	1	42	14	49	17	82	162	129	....	9	15	....	10	1
16 **Fairview**	132	11	....	2	3	....	2	....	140	....	....	3	12	48	23	65	148	121	75	....	15	....	....	....
17 **Franklinville**	223	1	....	1	1	....	3	5	216	1	1	9	16	39	59	97	211	115	30	....	7	....	8	....
18 High Point: **Calvary**	574	16	13	6	3	....	2	1	603	....	7	18	52	156	58	323	589	324	30	....	56	....	....	....
19 **First**	1373	39	46	6	53	2	20	7	1382	22	13	218	82	275	174	463	994	480	65	95	65	....	35	....
20 **Highland**	208	12	2	3	2	....	1	4	218	3	10	26	16	54	33	67	170	113	....	....	20	....	....	....
21 **Lebanon**	481	16	11	5	6	1	3	8	495	15	13	54	26	105	44	230	405	238	....	....	20	15	13	....
22 **Lexington Avenue (College Village)**	....	10	65	3	2	....	....	1	75	....	7	5	10	17	22	31	80	70	....	....	10	14	5	....
23 **Main Street**	900	12	9	2	24	....	....	10	889	12	15	....	50	189	115	476	830	402	....	35	40	50	13	12
24 **Montlieu Avenue**	327	12	16	1	9	35	3	1	308	1	12	10	23	139	44	119	325	208	51	....	20	35	....	....
25 **Northwood**	135	2	10	3	6	1	....	....	143	1	4	....	15	89	26	76	206	104	30	....	12	....	7	....
26 **Oakview**	396	9	7	2	6	1	2	3	402	11	9	41	38	133	61	200	432	235	....	....	11	....	11	5
27 **Rankin Memorial**	346	5	2	2	1	....	1	3	350	3	1	24	28	105	40	186	359	223	....	14	11	....	....	....
28 **St. Timothy**	132	3	3	6	....	....	....	1	143	2	3	....	9	33	16	38	96	49	....	....	10	8	....	....
29 **Ward Street**	457	16	3	....	15	....	7	1	453	5	14	....	44	107	58	168	377	244	....	....	12	....	12	....
30 **Welch Memorial**	356	11	10	....	70	15	15	5	272	1	9	25	21	65	40	161	287	151	....	12	25	....	....	....
31 **Wesley Memorial**	2269	55	45	14	55	....	20	34	2274	34	10	....	142	523	336	718	1749	785	150	336	75	220	112	129
32 **Jamestown**	453	17	16	3	9	1	....	4	475	3	8	92	17	119	74	139	349	212	30	....	30	....	3	....
33 Liberty: **First**	455	16	3	4	7	....	3	3	475	4	11	19	16	129	63	148	356	184	78	78	43	88	14	13
34 **Liberty Circuit**	257	11	2	1	....	11	....	5	255	....	11	2	43	90	70	158	361	203	....	....	12	8	....	....
Bethany	[illegible]	3	....	....	....	3	....	2	118	....	3	1	[illegible]	42	33	51	141	75	....	....	1[illegible]	....	....	....
Randolph	[illegible]	2	....	1	....	....	....	....	31	....	3	....	[illegible]	23	12	[illegible]	[illegible]	[illegible]	....	....	....	....	....	....
Staley	[illegible]	4	1	....	....	3	....	1	6[illegible]	....	2	....	3	16	11	[illegible]	[illegible]	[illegible]	....	....	....	....	....	....
White's Chapel	[illegible]	3	1	....	....	1	....	1	37	....	3	....	2	33	3[illegible]	[illegible]	[illegible]	[illegible]	....	....	....	8	....	....
35 **Mitchell's Grove**	202	11	3	....	5	....	2	....	209	4	9	5	20	66	63	96	245	152	23	....	16	....	....	....
36 **Mt. Shepherd**	130	16	2	....	2	....	....	2	144	2	16	11	13	43	41	101	198	135	....	....	15	50	....	....
Mt. Shepherd	88	14	1	....	2	....	....	1	100	1	12	10	7	31	15	61	114	85	....	....	15	30	....	....
Mt. View	[illegible]	[illegible]	1	....	....	....	....	1	[illegible]	1	[illegible]	1	6	12	26	[illegible]	[illegible]	[illegible]	....	....	....	20	....	....
37 **Mount Vernon**	416	34	2	1	3	....	4	2	443	4	34	35	35	130	114	265	544	385	....	....	61	....	....	13
Ebenezer	[illegible]	[illegible]	....	....	....	....	[illegible]	1	[illegible]	[illegible]	[illegible]	12	[illegible]	[illegible]	[illegible]	65	1[illegible]	75	....	....	....	....	....	3
Mt. Gilead	[illegible]	[illegible]	1	....	....	....	....	....	95	....	1[illegible]	5	[illegible]	31	[illegible]	[illegible]	11[illegible]	[illegible]	....	....	11	....	....	[illegible]
Mt. Pleasant	[illegible]	[illegible]	....	....	....	....	....	1	[illegible]	3	[illegible]	5	[illegible]	[illegible]	[illegible]	50	1[illegible]	[illegible]	....	....	30	....	....	[illegible]
Mt. Vernon	[illegible]	[illegible]	[illegible]	....	....	....	....	....	160	....	[illegible]	15	[illegible]	[illegible]	[illegible]	[illegible]	[illegible]	1[illegible]	....	....	[illegible]	....	....	[illegible]
38 **Oakdale**	223	2[illegible]	....	....	3	47	1	2	172	4	2	10	14	36	30	50	130	67	12	....	12	....	....	....
39 **Old Union-Mt. Lebanon**	277	9	2	....	1	....	1	....	286	....	5	14	22	103	48	195	368	230	120	15	27	10	20	.. 1
Mt. Lebanon	[illegible]	[illegible]	1	....	....	....	....	....	1[illegible]	....	[illegible]	[illegible]	1[illegible]	[illegible]	[illegible]	1[illegible]	[illegible]	1[illegible]	[illegible]	15	1[illegible]	5	1
Old Union	[illegible]	[illegible]	1	....	....	....	1	....	[illegible]	....	[illegible]	[illegible]	1[illegible]	[illegible]	14	[illegible]	1[illegible]	[illegible]	[illegible]	....	1[illegible]	....	15	....
40 Ramseur: **Jordan Memorial**	335	3	6	1	7	2	5	2	329	3	1	11	18	53	47	170	293	165	22	....	22	40	4	....
41 Randleman: **First**	455	17	6	....	4	....	....	2	472	4	19	48	29	95	54	178	357	195	....	....	22	....	5	....
42 **Randleman Circuit**	466	6	2	....	1	....	2	4	467	3	6	13	32	127	67	209	435	264	....	24	30	22	17	....
Level Cross	[illegible]	....	....	....	....	....	....	....	142	1	....	1	1	[illegible]	21	[illegible]	1[illegible]	[illegible]	....	11	5	6	5	....
New Salem	[illegible]	....	....	....	....	....	1	....	[illegible]	....	....	1	1	[illegible]	18	115	1[illegible]	1[illegible]	....	[illegible]	14	1	4	....
Worthville	1[illegible]	[illegible]	....	....	....	....	1	....	12[illegible]	....	[illegible]	....	[illegible]	[illegible]	[illegible]	[illegible]	[illegible]	[illegible]	....	[illegible]	11	4	3	....
43 **Seagrove**	361	7	2	....	4	6	....	6	354	....	7	....	27	95	72	156	350	236	....	....	39	....	....	....
Mt. Zion	1[illegible]	....	....	....	[illegible]	....	....	[illegible]	[illegible]	....	....	....	[illegible]	[illegible]	1[illegible]	[illegible]	71	51	....	....	[illegible]	....	....	....
Pleasant Hill	[illegible]	....	....	....	[illegible]	[illegible]	....	[illegible]	171	....	[illegible]	....	1[illegible]	3[illegible]	25	[illegible]	103	135	....	....	18	....	....	....
Seagrove	[illegible]	....	....	....	....	....	....	[illegible]	35	....	....	....	1	[illegible]	1[illegible]	[illegible]	76	50	....	....	1[illegible]	....	....	....
44 **South Randolph**	361	2	....	2	13	1	1	8	342	2	2	4	42	101	91	183	417	280	24	29	24	....	....	....
Flag Springs	15[illegible]	1	....	[illegible]	[illegible]	....	....	5	150	....	1	....	14	53	57	[illegible]	113	1[illegible]	14	14	14	....	....	....
New Hope	10[illegible]	1	....	....	....	....	1	[illegible]	100	1	1	[illegible]	1[illegible]	35	[illegible]	[illegible]	140	85	10	15	10	....	....	....
New Zion	32	....	....	....	....	....	....	....	32	....	....	....	5	....	....	1[illegible]	15	13	....	....	....	....	....	....
Pisgah	[illegible]	....	....	....	[illegible]	1	....	1	60	1	....	[illegible]	11	1[illegible]	[illegible]	1[illegible]	[illegible]	[illegible]	....	....	....	....	....	....

List Number	CHARGE AND CHURCH	CHURCH MEMBERSHIP												CHURCH SCHOOL MEMBERSHIP AND ATTENDANCE											
		1 Total Full Members Reported Last Year	2 Rec. this year on Profession of Faith or Restored	3 Received by Transfer from Other Methodist Churches	4 Received from Other Denominations	5 Removed by Transfer to Other Methodist Churches	6 Removed by Q. C. Action or Withdrawn	7 Removed to Other Denominations	8 Removed by Death	9 Total Full Members	10 Baptisms—Infants presented by Parents, Guardians	11 Baptisms—All Others, Children, Youth, Adults	12 Preparatory Members Now on Roll (Baptized Children)	13 Total Officers, Teachers and Other Leaders (Do not include in 14, 15, 16)	14 Total Children—0-11 Years in entire Church School (include col. 23)	15 Total Youth 12-21 in entire Church School (include col. 24)	16 Total Adults 22 and older in entire Church School (include col. 25)	17 Total Church School Membership (Cols. 13-14-15-16)	18 Average Attendance at Sunday School (all ages)	19 Average Attendance Sunday Evening Fellowship (All ages)	20 Average Attendance Additional Sessions—Children	21 Av. Attendance MYF Sunday Evening (include also in col. 19)	22 Av. Attendance Adults in Ch. Sch. Mtgs. other than Sunday School	23 Nursery Home Members (include also in col. 14)	24 Youth Home and Extension Members (include also in col. 15)
45	**Spring Hill**	311	....	3	....	12	....	6	3	294	....	....	11	25	70	75	150	320	190	18	....	18	....	14	....
46	Trinity: **Memorial**	286	7	....	1	1	....	....	2	291	6	1	35	27	55	43	160	285	141	12	....	12	....	12	43
47	**Vickery-Burnette's Chapel**	300	52	7	2	1	1	....	....	359	1	45	11	40	106	87	195	428	276	....	....	33	....	....	....
	Burnette's Chapel	135	17	1	1	....	1	....	....	153	....	15	2	16	6	12	75	209	133	....	....	17	....	....	....
	Vickery	165	35	6	1	1	....	....	....	206	1	30	9	20	24	49	120	219	143	....	....	21	....	....	....
	Total	19951	616	389	121	426	234	143	176	20098	239	436	1253	1495	5076	3339	8761	18671	10876	1347	1242	1380	947	424	556

List Number	CHARGE AND CHURCH	ADDITIONAL INFORMATION							W. S. C. S.							PROPERTY AND OTHER ASSETS						
		25 Adult Home and Extension Members (include also in col. 16)	26 Number of Church Schools on Charge	27 Methodist Pupils and Constituents in Vacation Church Schools	28 Church School Members joining the Church on Profession of Faith	29 No. of classes or groups using or not using App. Meth. Lesson Material: Using	Not	30 Church School Offering for World Service and Conf. Benevolences	31 Number of Societies (not Guilds, groups, or circles)	32 Membership (inc. W.S.G.)	33 Amount Paid for Local Church and Community Work	34 Methodist Men—No. chartered groups	35 Methodist Men—Membership	36 Number of "Together" Subscriptions	37 Number of Organized Churches	38 Estimated Value of Church Buildings, Equipment, & Land	39 Estimated Value of Parsonage, Furniture, and Land	40 Estimated Value of Other Property (including cash, bonds, etc.)	41 Indebtedness on Buildings, Equipment, Parsonages	42 Indebtedness on Current Expenses	43a Known Tithers in Church	43b Average Attendance Sunday Morning Worship Services
1	**Archdale**	8	1	79	17	....	....	....	1	80	300	1	45	5	1	68000	16000	6500	....	....	12	231
2	Asheboro: **Brower-New Union**	....	2	116	8	7	9	....	2	48	774	....	....	....	2	99000	8000	3000	....	....	9	155
	Brower's Chapel	....	1	62	8	7	2	....	1	35	580	....	....	....	1	85000	....	....	....	....	4	110
	New Union	....	1	54	....	....	7	....	1	13	194	....	....	....	1	14000	....	3000	....	....	5	45
3	**Calvary**	23	1	75	16	....	....	175	1	95	1163	1	35	6	1	175000	40000	....	....	....	35	209
4	**Central**	19	1	102	8	22	....	....	1	190	2855	1	80	13	1	337000	20000	51420	8500	....	27	300
5	**First**	36	1	171	26	....	....	1076	1	296	940	1	92	24	1	436000	63000	20000	71500	....	20	400
6	**Giles-Charlotte**	....	2	117	1	17	....	....	2	58	400	....	....	....	2	57000	2500	....	....	....	10	116
	Charlotte	....	1	50	1	6	....	....	1	20	300	....	....	....	1	17000	....	....	....	....	4	46
	Giles' Chapel	...	1	67	....	11	....	....	1	38	200	....	....	....	1	40000	2500	....	....	....	6	70
7	**Grace**	....	1	81	8	....	....	....	1	30	455	1	25	1	1	45000	14000	12000	21000	1100	5	81
8	**West Bend**	2	1	45	9	12	....	....	1	32	460	1	35	1	1	108800	14000	....	45000	....	45	180
9	**West Side**	5	2	134	3	8	3	371	2	32	373	....	....	24	2	33555	....	....	3193	....	20	110
	West Chapel	3	1	58	....	2	3	241	1	12	144	....	....	10	1	15000	....	....	....	....	12	65
	West Side	2	1	76	3	6	....	130	1	20	229	....	....	14	1	18555	....	....	3193	....	8	45
10	**Bethany-Gray's Chapel**	21	2	173	19	19	2	....	3	109	371	....	....	4	2	88000	13000	....	11000	....	67	350
	Bethany	12	1	108	12	10	2	....	1	61	181	....	....	2	1	36000	6500	....	....	....	37	215
	Gray's Chapel	9	1	65	7	9	....	....	2	48	190	....	....	2	1	52000	6500	....	11000	....	30	135
11	**Bethel-Julian-Shiloh**	....	3	58	2	13	8	....	3	51	363	....	....	16	3	67000	16000	20000	....	....	17	228
	Bethel	....	1	28	1	7	....	....	1	16	171	....	....	8	1	45000	....	....	....	....	5	75
	Julian	....	1	....	1	6	....	....	1	25	85	....	....	5	1	12000	....	20000	....	....	7	63
	Liberty Grove	....	....	....	....	....	....	....	....	....	....	....	....	....	....	....	....	....	....	....	....	....
	Shiloh	....	1	30	....	....	8	....	1	16	226	....	....	3	1	30000	....	....	....	....	5	90
12	**Bunker Hill-Sandy Ridge**	....	2	65	18	18	....	....	2	75	1216	....	....	7	2	86000	17000	....	32000	....	16	138
	Bunker Hill	....	1	50	7	10	....	....	1	28	662	....	....	7	1	72000	8500	....	32000	....	13	80
	Sandy Ridge	....	1	35	11	8	....	....	1	48	554	....	....	....	1	14000	8500	....	....	....	2	58
13	**Cedar-Central Falls**	6	2	87	22	21	....	....	2	47	582	2	45	20	2	60000	7500	....	1250	....	12	175
	Cedar Falls	2	1	46	10	11	....	....	1	26	564	1	25	15	1	35000	....	....	1250	....	5	90
	Central Falls	4	1	41	12	10	....	....	1	21	18	1	20	5	1	25000	....	....	....	....	7	85
14	**Coleridge**	....	4	157	2	20	7	....	4	80	835	....	....	31	4	121000	18000	....	....	....	5	272
	Concord	....	1	48	2	8	....	....	1	18	350	....	....	3	1	48000	4500	....	....	....	3	80
	Maple Springs	....	1	50	....	....	6	....	1	22	....	....	....	....	1	24000	4500	....	....	....	....	72
	Mt. Olivet	....	1	22	....	7	1	....	1	28	185	....	....	18	1	28000	4500	....	....	....	2	40
	Pehobeth	....	1	37	....	5	....	....	1	12	300	....	....	10	1	21000	4500	....	....	....	....	80

List Number	CHARGE AND CHURCH	ADDITIONAL INFORMATION 25 Adult Home and Extension Members (include also on (col. 16)	26 Number of Church Schools on Charge	27 Methodist Pupils and Constituents in Vacation Church Schools	28 Church School Members joining the Church on Profession of Faith	29 No. of classes or groups using or not using Meth. Lesson Material: Using	Not	30 Church School Offering for World Service and Conf. Benevolences	W. S. C. S. 31 Number of Societies (not Guilds, groups, or circles)	32 Membership (inc W.S.G.)	33 Amount Paid for Local Church and Community Work	34 Methodist Men—No. chartered groups	35 Methodist Men—Membership	36 Number of "Together" Subscriptions	37 Number of Organized Churches	PROPERTY AND OTHER ASSETS 38 Estimated Value of Church Buildings, Equipment, & Land	39 Estimated Value of Parsonage, Furniture, and Land	40 Estimated Value of Other Property (including cash, bonds, etc.)	41 Indebtedness on Buildings, Equipment, Parsonages	42 Indebtedness on Current Expenses	43a Known Tithers in Church	43b Average Attendance Sunday Morning Worship Services
15	Fairfield	10	1	34	2	10	....	....	1	42	546	1	20	58	1	20000	16800	29000	3000	....	15	103
16	Fairview	1	1	86	11	....	....	300	....	....	40	....	....	3	1	56000	....	....	29450	420	12	100
17	Franklinville	10	1	45	1	....	....	....	1	52	469	1	33	7	1	62000	30000	1000	6490	....	31	92
18	High Point: Calvary	15	1	110	15	....	....	....	1	118	939	1	53	8	1	175000	10000	....	16000	....	15	267
19	First	20	1	145	38	21	....	1209	1	266	1094	....	....	32	1	625000	25000	5795	163900	....	10	518
20	Highland	....	1	90	9	13	....	....	1	39	325	1	25	50	1	59000	5000	....	....	....	17	64
21	Lebanon	26	1	95	14	18	....	....	1	100	1143	....	....	5	1	212000	30000	....	70662	....	15	200
22	Lexington Avenue (College Village)	....	1	....	6	9	....	....	1	30	400	....	....	....	1	28000	11700	....	20000	....	8	58
23	Main Street	15	1	70	9	....	....	600	1	172	1123	1	65	12	1	217000	28000	....	20000	....	10	400
24	Montlieu Avenue	....	1	141	11	13	2	....	1	71	472	....	....	4	1	140000	15000	....	65125	....	9	185
25	Northwood	....	1	59	2	8	....	....	1	41	29	1	15	1	1	44000	18000	....	....	....	5	80
26	Oakview	9	1	112	8	....	....	300	1	67	145	1	30	1	1	100000	12000	13000	3400	....	23	153
27	Rankin Memorial	1	1	56	4	16	....	....	1	111	1237	1	56	....	1	150000	10000	....	....	....	15	174
28	St. Timothy	....	1	35	3	2	7	....	1	16	131	1	11	....	1	20000	13500	....	....	162	3	47
29	Ward Street	....	1	63	12	....	2	....	1	66	297	....	....	15	1	200000	15000	....	17913	....	....	145
30	Welch Memorial	....	1	53	9	16	....	300	1	65	2000	1	16	1	1	33000	13500	40000	....	....	25	120
31	Wesley Memorial	40	1	171	42	....	....	1329	1	493	6902	....	....	60	1	1825000	44250	1911535	264000	....	29	600
32	Jamestown	5	1	97	10	14	....	....	1	62	92	....	....	26	1	75000	16500	15135	....	....	11	180
33	Liberty: First	13	1	83	7	13	....	3658	1	88	177	....	....	6	1	173000	23500	....	15200	....	7	297
34	Liberty Circuit	10	4	124	11	4	....	465	3	51	1098	1	15	....	4	85000	10000	....	4000	....	5	203
	Bethany	6	1	65	3	1	....	226	1	25	186	1	15	....	1	25000	....	....	....	....	....	85
	Randolph	1	1	45	3	1	....	49	....	....	....	....	....	....	1	4000	....	....	....	....	....	30
	Staley	....	1	....	2	1	....	147	1	12	308	....	....	....	1	45000	....	....	4000	....	3	40
	White's Chapel	3	1	34	3	1	....	63	1	14	604	....	....	....	1	11000	....	....	....	....	.	28
35	Mitchell's Grove	....	1	100	11	11	....	400	1	33	233	....	....	1	1	77000	11000	....	12947	....	6	80
36	Mt. Shepherd	....	2	90	10	1	1	....	1	19	86	....	....	....	1	19700	....	....	....	....	....	135
	Mt. Shepherd	....	1	40	10	1	....	....	1	19	86	....	....	....	1	16600	....	....	....	....	....	85
	Mt. View	....	1	50	....	....	1	....	....	....	....	....	....	....	....	3100	....	....	....	....	....	50
37	Mount Vernon	12	4	175	34	27	9	....	2	82	....	1	50	23	4	89000	16000	....	....	....	....	375
	Ebenezer	2	1	45	9	9	....	....	1	22	....	....	....	5	1	21000	....	....	....	....	....	75
	Mt. Gilead	3	1	40	12	6	....	....	....	....	....	....	....	6	1	15000	....	....	....	....	....	70
	Mt. Pleasant	2	1	40	5	....	9	....	....	....	....	....	....	5	1	25000	....	....	....	....	....	90
	Mt. Vernon	5	1	50	8	12	....	....	1	60	....	1	50	7	1	28000	16000	....	....	....	....	140
38	Oakdale	....	1	49	2	10	....	....	1	37	374	....	....	2	1	80000	20000	....	6129	333	8	70

39 Old Union-Mt. Lebanon	26	2	96	9	11	3	....	2	....	286	1	20	2	2	31000	17500	31587	....	....	15	127
Mt. Lebanon	22	1	64	5	5	3	....	1	....	109	....	....	2	1	15000	17500	31337	....	....	10	82
Old Union	4	1	32	4	6	....	....	1	....	176	1	20	....	1	16000	....	250	....	....	5	45
40 Ramseur: **Jordan Memorial**	10	1	54	3	....	....	....	1	82	2418	1	32	3	1	90000	8500	....	....	....	....	115
41 Randleman: **First**	12	1	83	17	8	....	....	1	107	750	1	24	2	1	150000	14000	5000	....	....	20	194
42 Randleman Circuit	10	3	117	5	13	12	....	3	47	169	....	....	1	3	131700	6500	3547	9900	....	18	169
Level Cross	3	1	39	....	8	....	....	1	12	....	....	....	....	1	31000	....	3547	....	....	7	50
New Salem	5	1	44	....	3	7	....	1	27	169	....	....	1	1	66700	....	....	7000	....	5	76
Worthville	2	1	34	5	2	5	....	1	8	....	....	....	....	1	34000	....	....	2900	....	6	43
43 Seagrove	....	3	75	7	14	8	646	3	46	182	....	....	....	3	60000	16000	....	....	....	11	192
Mt. Zion	....	1	....	....	6	....	166	1	11	10	....	....	....	1	18000	....	....	....	....	4	50
Pleasant Hill	....	1	75	7	....	8	240	1	21	144	....	....	....	1	12000	....	....	....	....	4	100
Seagrove	....	1	....	....	8	....	240	1	14	28	....	....	....	1	30000	....	....	....	....	3	42
44 South Randolph	....	4	125	2	17	4	....	3	....	305	....	....	23	4	79100	6500	910	....	....	34	254
Flag Springs	....	1	60	1	7	1	....	1	....	158	....	....	....	1	35000	....	420	....	....	8	129
New Hope	....	1	65	1	6	2	....	1	....	108	....	....	23	1	38000	....	435	....	....	15	80
New Zion	....	1	....	....	....	1	....	....	....	....	....	....	....	1	2000	....	25	....	....	....	13
Pisgah	....	1	....	....	....	4	....	1	....	39	....	....	....	1	4100	....	30	....	....	11	32
45 Spring Hill	5	1	70	....	....	....	5	1	36	704	1	22	8	1	25000	22000	4000	....	....	4	190
46 Trinity: **Memorial**	12	1	68	7	13	....	600	1	45	154	....	....	8	1	55000	25000	12000	....	....	14	126
47 Vickery-Burnette's Chapel	....	2	109	52	....	....	....	2	54	1574	....	....	....	2	143000	20000	....	18000	....	55	220
Burnette's Chapel	....	1	56	17	....	....	....	1	24	726	....	....	....	1	90000	....	....	18000	....	25	94
Vickery	....	1	53	35	....	....	....	1	30	848	....	....	....	1	53000	20000	....	....	....	30	126
District Parsonage	....	....	....	....	....	....	....	....	....	....	....	....	....	....	....	....	....	....	....	....	....
Total	379	74	4379	542	439	77	11434	69	3783	37166	24	844	514	73	7101855	779750	2185429	939559	2015	750	9098

List Number	CHARGE AND CHURCH	LOCAL CHURCH EXP.				MINISTERIAL SUPPORT													BENEVOLENCES		
		Paid on Principal and Interest on Old Indebtedness, Loans, Mortgages, Etc. 44	Paid for Buildings and Improvements (Not Inc. Loans, Etc.) 45	Paid Other Current Expenses and Incidentals 46	Paid for Church School Lesson Materials, Supplies, Administration, etc. 47	Salary Claim: Pastor and Associate(s) 48	Total Paid Pastor and Associate(s) 49c	Paid Travel and Expense—Pastor and Associate(s) 50c	Dist. Superintendent's Fund—Apportioned 51a	Dist. Superintendent's Fund—Paid 51b	Episcopal Fund—Apportioned 52a	Episcopal Fund—Paid 52b	Conference Claimants' Fund—Apportioned 53a	Conference Claimants' Fund—Paid 53b	Minimum Salary Fund—Apportioned 54a	Minimum Salary Fund—Paid 54b	Jurisdictional Area, Conf. and District Administration Funds 56	Interdenominational Co-operation Fund Paid 57b	World Service and Conf. Benevolences Apportioned 58a	World Service and Conf. Benevolences Accepted 58b	World Service and Conf. Benevolences Paid 58c
1	**Archdale**	....	255	604	1222	5250	5250	750	250	250	100	100	900	900	370	370	200	....	1200	1200	1200
2	Asheboro: **Brower-New Union**	....	514	1155	672	2600	2602	400	120	90	43	36	432	324	170	125	78	....	430	430	450
	Brower's Chapel	....	365	806	428	1400	1402	200	60	60	24	24	216	216	85	85	52	....	215	215	225
	New Union	....	149	349	244	1200	1200	200	60	30	24	12	216	108	85	40	26	....	215	215	225
3	**Calvary**	11180	1862	3161	476	5000	5000	....	210	210	84	84	756	756	267	267	200	....	660	660	660
4	**Central**	425	1540	17599	1574	6840	6840	250	325	325	130	130	1170	1170	790	790	274	50	3840	3840	3840
5	**First**	45166	1595	15724	2361	7500	7500	600	375	375	150	150	1350	1350	755	755	300	....	7080	7080	7080
6	**Giles-Charlotte**	....	4680	1640	168	2400	2400	400	120	120	48	48	432	432	151	151	96	....	446	446	446
	Charlotte	....	4680	646	73	1200	1091	100	60	55	24	22	216	196	76	69	44	....	223	223	203
	Giles' Chapel	....	....	994	95	1200	1309	300	60	65	24	26	216	236	76	82	52	....	223	223	243
7	***Grace**	3146	125	583	486	3000	3000	....	125	8	50	....	450	450	133	....	....	....	262	262	131
8	**West Bend**	6718	3222	2313	452	4000	4000	200	200	200	80	80	720	720	261	261	160	....	492	492	492
9	**West Side**	472	....	776	265	1734	1734	100	81	81	32	32	290	290	91	91	69	....	370	370	370
	West Chapel	....	....	502	123	1100	1100	....	53	53	21	21	189	188	59	59	44	....	241	241	240
	West Side	472	....	274	142	634	634	100	28	28	11	11	102	102	32	32	25	....	130	130	130
10	**Bethany-Gray's Chapel**	3600	650	1650	1100	3400	3400	450	170	170	68	68	612	612	162	162	136	....	1141	1141	1149
	Bethany	....	350	1400	700	1700	1700	300	85	85	34	34	306	306	81	81	68	....	542	542	541
	Gray's Chapel	3600	300	250	400	1700	1700	150	85	85	34	34	306	306	81	81	68	....	600	600	600
11	**Bethel-Julian-Shiloh**	....	1615	985	566	3400	3400	300	165	165	66	66	594	594	142	142	136	....	776	776	776
	Bethel	....	1115	192	133	1300	1300	....	63	63	25	25	226	226	54	54	52	....	295	295	295
	Julian	....	73	306	213	800	800	300	39	39	16	16	143	142	34	34	32	....	186	186	186
	Liberty Grove	....	....	....	....	....	....	....	....	....	....	....	....	....	....	....	....	....	....	....	....
	Shiloh	....	424	487	220	1300	1300	....	63	63	25	25	226	226	54	54	52	....	295	295	295
12	**Bunker Hill-Sandy Ridge**	3266	27807	2090	894	3200	3200	300	150	150	60	60	540	540	176	176	128	....	547	547	547
	Bunker Hill	2789	27331	1094	435	1600	1600	150	75	75	30	30	270	270	83	83	64	....	245	245	245
	Sandy Ridge	477	476	996	459	1600	1600	150	75	75	30	30	270	270	94	94	64	....	302	302	302
13	**Cedar-Central Falls**	762	4229	2351	498	3400	3400	480	124	124	50	50	446	446	117	118	136	....	492	492	492
	Cedar Falls	381	4000	2000	286	1700	1700	240	62	62	25	25	223	223	59	59	68	....	246	246	246
	Central Falls	381	229	351	212	1700	1700	240	62	62	25	25	223	223	59	59	68	....	246	246	246
14	**Coleridge**	....	13164	1561	631	3800	3800	1000	190	190	76	76	684	684	195	195	152	....	791	791	791
	Concord	....	700	590	230	1520	1520	350	76	76	30	31	274	276	78	78	62	....	316	316	317
	Maple Springs	....	3550	380	183	760	760	150	38	33	15	15	137	136	39	39	30	....	158	158	158
	Mt. Olivet	....	8754	300	117	760	760	100	38	38	15	15	137	136	39	39	30	....	158	158	158
	Rehobeth	....	160	291	101	760	760	400	38	38	15	15	137	136	39	39	30	....	158	158	158

15 Fairfield	3000	....	....	400	3400	3000	600	140	140	56	56	504	504	110	110	120	....	420	420	420
16 Fairview	649	5333	750	273	1200	1100	733	60	60	24	24	216	216	107	107	....	....	300	300	300
17 Franklinville	3809	241	2231	527	3400	3400	800	170	170	68	68	612	612	205	205	136	....	576	576	576
18 High Point: **Calvary**	9700	25688	2116	1250	5000	5000	250	250	250	100	100	900	900	293	293	200	....	1505	1505	1505
19 First	12072	214128	25832	7372	7800	7800	420	390	390	156	156	1404	1404	1402	1402	1112	....	8160	8160	8160
20 Highland	....	156	1127	788	3100	3100	1200	140	140	56	56	504	504	168	168	124	....	510	510	510
21 Lebanon	7470	5869	3959	1528	5000	5000	500	213	213	85	85	765	765	309	309	200	....	912	912	912
22 Lexington Avenue (College Village)	16240	....	181	150	1050	1050	....	....	....	....	....	....	....	....	....	21	....	100	100	100
23 Main Street	2323	7409	14829	1536	6400	6400	600	320	320	128	128	1152	1152	742	742	256	....	2760	2760	2760
24 Montlieu Avenue	5472	1858	2521	420	4500	4500	500	225	225	90	90	810	810	307	307	280	....	539	539	589
25 Northwood	....	940	1883	391	2400	2400	100	100	100	40	40	360	360	82	82	....	....	244	244	244
26 Oakview	492	7631	3574	1103	5000	5000	200	250	250	100	100	900	900	365	365	200	....	960	960	960
27 Rankin Memorial	....	37005	2166	801	5000	5000	....	235	235	94	94	846	846	266	266	200	....	660	660	660
28 St. Timothy	600	150	714	167	1200	1200	....	75	75	30	30	270	270	72	72	43	....	238	238	171
29 Ward Street	7330	950	5940	1473	5200	5200	....	240	240	96	96	854	854	387	387	192	24	841	841	861
30 Welch Memorial	....	1718	1600	600	4500	4500	400	215	215	86	86	774	774	192	192	330	....	702	702	702
31 Wesley Memorial	286802	356387	71310	17672	21000	21000	2150	1042	1042	417	417	3751	3751	2567	2567	834	....	17334	17334	17334
32 Jamestown	....	3337	3370	714	5000	5000	400	240	240	96	96	864	864	322	322	192	....	1094	1094	1114
33 Liberty: **First**	860	354	5313	308	5200	5200	600	240	240	96	96	864	864	388	388	208	....	1680	1680	1680
34 Liberty Circuit	3000	446	1046	593	2160	2160	....	90	90	36	36	325	325	116	116	86	....	465	465	465
Bethany	....	184	300	200	800	838	....	40	40	16	16	146	146	52	52	39	....	226	226	226
Randolph	....	262	162	121	300	300	....	10	10	4	4	35	35	13	13	9	....	49	49	49
Staley	3000	....	500	87	550	552	....	20	20	8	8	72	72	25	25	19	....	127	127	127
White's Chapel	....	....	84	175	500	500	....	20	20	8	8	72	72	26	26	19	....	63	63	63
35 Mitchell's Grove	4953	643	2653	509	3600	3600	500	170	170	68	68	612	612	220	220	144	....	456	456	456
36 Mt. Shepherd	....	81	642	279	1000	903	318	19	19	7	7	67	67	35	35	20	....	234	234	234
Mt. Shepherd	....	....	398	206	500	500	318	19	19	7	7	67	67	29	29	20	....	160	160	160
Mt. View	....	81	244	73	500	403	....	....	....	....	....	....	....	6	6	....	....	74	74	74
37 Mount Vernon	1500	....	875	1210	3400	3400	800	170	170	68	68	612	612	204	204	136	....	749	749	749
Ebenezer	100	....	300	300	714	714	200	36	36	14	14	129	128	43	43	29	....	157	157	157
Mt. Gilead	500	....	225	250	714	714	200	36	36	14	14	129	129	43	43	29	....	157	157	157
Mt. Pleasant	800	....	150	260	714	714	200	36	36	14	14	129	129	43	43	29	....	157	157	157
Mt. Vernon	100	....	200	400	1258	1258	200	63	62	25	25	226	226	75	75	50	....	277	277	277
38 Oakdale	984	27	1636	432	2400	2400	600	120	120	48	48	432	432	126	126	96	....	402	402	402
39 Old Union-Mt. Lebanon	....	54	1602	636	3200	3200	300	160	160	64	64	576	598	182	182	126	....	570	570	570
Mt. Lebanon	....	54	1287	452	1920	1920	300	96	96	38	38	346	346	122	122	77	....	342	342	342
Old Union	....	....	315	184	1280	1280	....	64	64	26	26	230	230	60	60	51	....	228	228	228
40 Ramseur: **Jordan Memorial**	4500	1785	3335	596	4400	4500	600	200	200	80	80	720	720	269	269	....	....	864	864	864
41 Randleman: **First**	2500	1291	6963	911	4600	4800	600	230	230	92	92	828	828	452	452	192	....	1440	1440	1440
42 Randleman Circuit	4213	2946	2236	706	2750	2770	600	126	126	50	50	454	454	199	199	110	....	841	841	841
Level Cross	....	2773	480	250	800	800	200	42	42	17	17	151	151	66	66	37	....	280	280	281
New Salem	2347	70	1117	280	1045	1045	200	42	42	17	16	151	152	66	67	36	....	280	280	280
Worthville	1866	97	639	176	925	925	200	42	42	17	17	151	151	66	66	37	....	280	280	280
43 Seagrove	....	....	650	370	2650	2650	600	96	96	39	39	347	347	78	78	106	....	646	646	646
Mt. Zion	....	....	190	86	425	425	150	24	24	10	10	38	38	12	12	18	....	166	166	166
Pleasant Hill	....	....	250	180	875	875	225	30	30	13	13	105	105	19	19	35	....	240	240	240
Seagrove	....	....	210	104	1350	1350	225	36	36	16	16	204	204	47	47	53	....	240	240	240
44 South Randolph	50	1489	1219	857	3400	3400	450	170	170	68	68	612	612	187	187	136	....	655	655	654
Flag Springs	....	1049	632	335	1326	1326	167	66	66	27	27	239	239	73	73	53	....	225	225	225
New Hope	....	220	417	445	1190	1190	158	60	60	24	24	214	214	65	65	48	48	229	229	229
New Zion	50	45	55	17	306	306	41	15	15	6	6	55	55	17	17	22	....	59	59	59
Pisgah	....	175	112	60	578	578	77	28	28	12	12	104	104	32	32	12	....	111	111	111

List Number	CHARGE AND CHURCH	LOCAL CHURCH EXP.				MINISTERIAL SUPPORT												BENEVOLENCES		
		Paid on Principal and Interest on Old Indebtedness, Loans, Mortgages, Etc. 44	Paid for Buildings and Improvements (Not Inc. Loans, Etc.) 45	Paid Other Current Expenses and Incidentals 46	Paid for Church School Lesson Materials, Supplies, Administration, etc. 47	Salary Claim: Pastor and Associate(s) 48	Total Paid Pastor and Associate(s) 49c	Paid Travel and Expense—Pastor and Associate(s) 50c	Dist. Superintendent's Fund—Apportioned 51a	Dist. Superintendent's Fund—Paid 51b	Episcopal Fund—Apportioned 52a	Episcopal Fund—Paid 52b	Conference Claimants' Fund—Apportioned 53a	Conference Claimants' Fund—Paid 53b	Minimum Salary Fund—Apportioned 54a	Minimum Salary Fund—Paid 54b	56 Jurisdictional Area, Conf. and District Administration Funds	57b Interdenominational Co-operation Fund Paid	58a World Service and Conf. Benevolences Apportioned	58b World Service and Conf. Benevolences Accepted	58c World Service and Conf. Benevolences Paid
45	**Spring Hill**	....	200	807	520	3400	3400	400	160	160	64	64	576	576	138	138	136	....	518	518	518
46	Trinity: **Memorial**	2787	1398	3482	582	4000	4000	....	180	180	72	72	648	648	200	200	160	....	600	600	600
47	**Vickery-Burnette's Chapel**	5165	....	1377	756	4500	4500	....	200	200	80	80	720	720	257	257	180	....	540	540	540
	Burnette's Chapel	2665	....	595	386	2000	2000	....	90	90	36	36	324	324	116	116	81	....	243	243	243
	Vickery	2500	....	782	370	2500	2500	....	110	110	44	44	396	396	142	141	99	....	297	297	297
	Total	461226	740772	230051	57785	196334	196059	20451	9241	9094	3696	3634	33265	33169	14727	14550	8348	74	67092	67092	66961

* Payment made after May 31, 1961: World Service $131, Cont. Claiments $25, Min. Salary $10, Methodist Home $7, Race Relations $5, Methodist Youth Fund $5, Children's Home $7, One Great Hour of Sharing $5, Fellowship of Suffering and Service $5. Total $200.

List Number	CHARGE AND CHURCH	BENEVOLENCES								OTHER CONFERENCE BENEVOLENCES												
		59 World Service Special Gifts	60 General Advance Specials	61 One Great Hour of Sharing	62 Fellowship of Suffering and Service	63 Television-Radio Ministry Fund	64 Methodist Student Day	65 Methodist Youth Fund	66 Race Relations Sunday	67 Operational Expenses: Colleges, Universities, Seminaries	68 Operational Expenses: Wesley Foundation	69 Capital Expenditures: Colleges, Universities, Seminaries and Wesley Foundation	70 Hospitals	71 Homes for Children, Youth and the Aged	72 Conference Advance Specials	73 Church School Rally Day	74 WSCS (Includ. WSG), Cash Sent to District and Conference Treas.	75 Conference Fund	76 City or District Mission Society	77 All Other Benevolences	78 Grand Total Paid (Not Total Raised) Cols. 44-47 and 49-77
1	**Archdale**	....	334	24	23	42	10	100	8	581	....	....	10	211	....	10	391	50	439	1000	14334
2	Asheboro: **Brower-New Union**	....	71	....	72	....	....	....	....	201	....	240	10	282	....	....	457	50	218	....	8047
	Brower's Chapel	....	51	....	40	....	....	....	....	134	....	240	10	188	....	....	400	25	125	....	4828
	New Union	....	20	....	32	....	....	....	....	67	....	....	....	94	....	....	57	25	73	....	2909
3	**Calvary**	30	60	22	10	10	10	25	16	419	....	....	10	590	150	39	118	50	339	32	25786
4	**Central**	177	2750	100	102	....	20	170	90	1241	....	2000	100	1749	....	90	1099	50	500	10	45055
5	**First**	818	3000	259	210	....	83	250	94	1187	....	5500	100	1673	....	100	2398	50	1309	1056	101043
6	**Giles-Charlotte**	....	40	....	....	....	....	10	....	237	....	255	....	333	....	....	68	23	177	....	11724
	Charlotte	....	....	....	....	....	....	....	....	....	....	135	....	151	....	....	68	23	42	....	7598
	Giles' Chapel	....	40	....	....	....	....	10	....	....	....	120	....	182	....	....	....	....	135	....	3916
7	**Grace**	....	....	....	....	....	....	....	....	....	....	....	....	....	....	....	25	....	....	....	7954
8	**West Bend**	....	181	17	10	....	10	25	10	410	....	600	10	577	....	10	237	50	270	....	21235
9	**West Side**	....	30	....	19	....	....	....	....	143	....	....	21	202	....	26	60	50	175	20	5026
	West Chapel	....	15	....	7	....	....	....	....	93	....	....	10	131	....	15	32	33	126	10	2802
	West Side	....	15	....	12	....	....	....	....	50	....	....	11	71	....	11	28	18	49	10	2225
10	**Bethany-Gray's Chapel**	....	835	65	30	....	20	35	....	254	....	750	30	358	....	30	331	50	634	....	16569
	Bethany	....	435	40	17	....	10	10	....	127	....	250	15	179	....	15	181	25	301	....	7170
	Gray's Chapel	....	400	25	13	....	10	25	....	127	....	500	15	179	....	15	150	25	333	....	9391
11	**Bethel-Julian-Shiloh**	....	35	....	....	....	....	....	....	224	....	....	....	315	....	....	293	50	....	....	9662
	Bethel	....	12	....	....	....	....	....	....	85	....	....	....	120	....	....	60	19	....	....	3751
	Julian	....	11	....	....	....	....	....	....	54	....	....	....	75	....	....	100	12	....	....	2393
	Liberty Grove	....	....	....	....	....	....	....	....	....	....	....	....	....	....	....	....	....	....	....	....
	Shiloh	....	12	....	....	....	....	....	....	85	....	....	....	120	....	....	133	19	....	....	3518
12	**Bunker Hill-Sandy Ridge**	....	150	23	23	....	23	15	23	277	....	108	23	390	...	23	156	50	304	31	40777
	Bunker Hill	....	75	13	13	...	13	15	13	130	....	....	13	182	....	13	85	25	133	21	34909
	Sandy Ridge	....	75	10	10	....	10	....	10	147	....	108	10	208	....	10	71	25	171	10	5868
13	**Cedar-Central Falls**	....	....	....	....	....	....	40	17	183	....	....	....	258	243	43	247	50	20	....	14187
	Cedar Falls	....	....	....	....	....	....	20	6	....	....	....	....	129	142	25	159	25	10	....	9306
	Central Falls	....	....	....	....	....	....	20	11	....	....	....	....	129	101	18	88	25	10	....	4198
14	**Coleridge**	....	80	19	20	....	....	60	....	307	....	300	....	433	25	....	334	50	....	844	24716
	Concord	....	20	19	5	....	....	30	....	124	....	300	....	175	25	....	168	14	....	320	5430
	Maple Springs	....	20	....	5	....	....	30	....	61	....	....	....	86	....	....	....	12	....	206	5859
	Mt. Olivet	....	20	....	5	....	....	....	....	61	....	....	....	86	....	....	86	12	....	108	10825
	Rehobeth	....	20	....	5	....	....	....	....	61	....	....	....	86	....	....	80	12	....	210	4002

List Number	CHARGE AND CHURCH	BENEVOLENCES								OTHER CONFERENCE BENEVOLENCES												78
		59 World Service Special Gifts	60 General Advance Specials	61 One Great Hour of Sharing	62 Fellowship of Suffering and Service	63 Television-Radio Ministry Fund	64 Methodist Student Day	65 Methodist Youth Fund	66 Race Relations Sunday	67 Operational Expenses: Colleges, Universities, Seminaries	68 Operational Expenses: Wesley Foundation	69 Capital Expenditures: Colleges, Universities, Seminaries and Wesley Foundation	70 Hospitals	71 Homes for Children, Youth and the Aged	72 Conference Advance Specials	73 Church School Rally Day	74 WSCS (Includ. WSG), Cash Sent to District and Conference Treas.	75 Conference Fund	76 City or District Mission Society	77 All Other Benevolences	Grand Total Paid (Not Total Raised) Cols. 44-47 and 49-77
15	**Fairfield**	494	78	14	14	....	....	18	....	173	....	....	....	244	....	....	275	50	200	....	9910
16	**Fairview**	....	....	....	....	....	....	....	....	168	....	....	....	149	....	....	....	50	132	191	10235
17	**Franklinville**	....	323	55	55	22	22	50	22	321	....	579	30	453	....	22	276	50	223	13	15293
18	High Point: **Calvary**	....	300	25	74	....	20	25	10	461	....	500	30	650	....	25	650	50	300	20	50392
19	**First**	15	2520	77	79	25	34	56	68	2202	....	6775	108	3103	....	53	3049	50	1373	4752	304567
20	**Highland**	....	25	15	32	....	....	5	....	264	....	....	25	372	25	....	240	50	208	22	9156
21	**Lebanon**	....	157	42	37	....	10	15	20	486	....	500	20	685	....	20	436	50	200	185	29673
22	**Lexington Avenue (College Village)**	....	....	....	....	....	....	....	....	....	....	....	....	....	....	....	10	50	....	16	17818
23	**Main Street**	100	300	74	105	....	25	75	25	1166	....	....	50	1543	....	50	984	50	600	400	44002
24	**Montlieu Avenue**	44	50	104	56	....	10	20	10	482	....	335	19	679	....	10	249	50	300	60	20050
25	**Northwood**	....	250	....	11	....	....	35	6	129	....	355	....	304	....	....	57	50	135	....	7672
26	**Oakview**	....	850	30	40	10	15	27	30	573	....	1575	40	807	....	30	425	50	396	390	26063
27	**Rankin Memorial**	....	125	21	110	....	....	69	17	418	....	504	7	589	....	18	837	50	346	2590	52974
28	**St. Timothy**	15	....	....	....	....	....	....	....	8	....	....	....	40	....	....	131	50	....	....	3741
29	**Ward Street**	....	225	50	26	....	15	25	30	608	....	....	50	857	25	10	546	50	457	157	26588
30	**Welch Memorial**	15	65	23	33	....	10	25	12	301	....	....	50	425	....	10	452	50	502	....	13090
31	**Wesley Memorial**	....	10096	1000	....	....	50	125	50	4034	...	8722	400	5794	....	200	5080	150	2269	8447	827683
32	**Jamestown**	....	264	50	89	....	....	65	12	507	....	2000	34	739	....	12	362	50	453	265	20571
33	Liberty: **First**	25	50	25	39	50	....	30	....	610	....	250	30	859	....	10	355	50	100	15	18629
34	**Liberty Circuit**	....	43	....	....	....	5	10	5	182	....	....	....	256	....	8	125	50	283	....	9325
	Bethany	....	12	....	....	....	5	10	5	82	....	....	....	114	....	5	60	22	118	....	2444
	Randolph	....	12	....	....	....	....	....	....	20	....	....	....	28	....	3	....	6	27	....	1061
	Staley	....	12	....	....	....	....	....	....	40	....	....	....	57	....	....	24	11	69	....	4623
	White's Chapel	....	12	....	....	....	....	....	....	40	....	....	....	57	....	....	41	11	69	....	1197
35	**Mitchell's Grove**	....	400	22	19	....	....	....	....	346	....	400	....	488	....	....	159	50	202	....	10614
36	**Mt. Shepherd**	20	15	....	....	....	....	10	....	55	....	67	17	86	....	....	39	50	130	....	3094
	Mt. Shepherd	20	15	....	....	....	....	10	....	46	....	67	17	65	....	....	39	25	89	....	2117
	Mt. View	....	....	....	....	....	....	....	....	9	....	....	....	21	....	....	....	25	41	....	977
37	**Mount Vernon**	124	70	14	37	13	18	53	12	320	....	275	45	451	25	9	....	50	....	....	11240
	Ebenezer	49	25	6	12	5	3	3	3	67	....	100	5	95	....	3	....	13	....	....	1555
	Mt. Gilead	....	20	....	....	....	....	....	....	67	....	25	....	95	....	....	....	13	....	....	1496
	Mt. Pleasant	32	25	4	21	4	5	15	4	67	....	25	10	95	....	3	....	13	...	....	1594
	Mt. Vernon	43	....	4	4	4	10	35	5	118	....	125	30	166	25	3	....	13	....	....	2700
38	**Oakdale**	....	....	....	10	....	....	15	....	196	....	....	....	279	....	....	103	50	....	....	7956

39 Old Union-Mt. Lebanon	....	65	11	25	10	22	32	15	286	....	....	25	506	....	23	156	56	120	91	8927
Mt. Lebanon	....	50	8	20	10	18	32	10	172	....	....	25	344	....	10	80	30	100	73	6016
Old Union	....	15	3	5	....	4	....	5	114	....	....	....	162	....	13	76	20	20	18	2893
40 Ramseur: **Jordan Memorial**	27	50	20	30	....	....	75	17	423	....	1000	....	596	....	45	280	50	335	300	20697
41 Randleman: **First**	....	275	74	40	....	18	50	10	710	....	1100	62	1000	....	47	718	50	450	119	25042
42 Randleman Circuit	....	195	15	20	....	....	55	20	313	....	366	50	441	....	20	338	50	183	39	17356
Level Cross	....	95	5	20	....	....	....	5	105	...	...	5	147	...	5	30	16	58	....	5588
New Salem	....	50	10	....	....	....	55	10	104	....	300	20	147	....	10	187	17	75	31	6674
Worthville	....	50	....	....	....	....	....	5	104	....	66	25	147	....	5	121	17	50	8	5094
43 Seagrove	....	45	....	15	15	....	22	10	122	...	364	30	172	45	15	114	50	150	398	7149
Mt. Zion	....	15	....	5	5	....	....	5	21	....	....	10	32	15	5	...	16	50	139	1437
Pleasant Hill	....	15	....	5	5	....	...	....	32	....	100	10	60	15	5	10	17	50	180	2482
Seagrove	....	15	....	5	5	....	22	5	69	....	264	10	80	15	5	104	17	50	79	3230
44 South Randolph	....	500	81	....	....	....	50	...	294	....	267	....	403	....	....	96	50	351	296	11680
Flag Springs	....	163	34	....	....	....	25	....	115	....	147	....	161	....	....	35	20	155	84	5215
New Hope	....	239	25	....	....	....	25	....	103	....	120	....	135	...	...	35	18	102	182	4054
New Zion	....	31	12	....	....	....	....	....	26	....	....	....	37	....	....	....	5	32	20	806
Pisgah	....	67	10	...	....	....	....	....	50	....	....	....	70	....	....	26	7	62	10	1604
45 Spring Hill	40	40	57	....	....	10	30	10	217	....	....	50	306	....	5	101	50	311	....	8146
46 Trinity: **Memorial**	....	625	22	30	....	15	60	14	314	....	700	14	443	....	20	262	50	286	256	17210
47 Vickery-Burnette's Chapel	42	214	33	22	....	20	60	20	404	....	561	45	570	....	35	....	50	300	....	16151
Burnette's Chapel	15	102	18	10	....	10	15	10	182	....	100	20	267	....	15	....	22	135	....	7457
Vickery	27	112	15	12	....	10	45	10	222	....	461	25	303	....	20	....	28	165	....	8694
Total	1986	25786	2484	1558	197	495	1917	703	22757	....	36948	1545	31660	538	1068	23139	2379	15680	22015	2035029

List Number	CHARGE AND CHURCH	CHURCH MEMBERSHIP												CHURCH SCHOOL MEMBERSHIP AND ATTENDANCE												
		1 Total Full Members Reported Last Year	2 Rec. this year on Profession of Faith or Restored	3 Received by Transfer from Other Methodist Churches	4 Received from Other Denominations	5 Removed by Transfer to Other Methodist Churches	6 Removed by Q. C. Action or Withdrawn	7 Removed to Other Denominations	8 Removed by Death	9 Total Full Members	10 Baptisms—Infants presented by Parents, Guardians	11 Baptisms—All Others, Children, Youth, Adults	12 Preparatory Members Now on Roll (Baptized Children)	13 Total Officers, Teachers and Other Leaders (Do not include in 14, 15, 16)	14 Total Children—0-11 Years in entire Church School (include col. 23)	15 Total Youth 12-21 in entire Church School (include col. 24)	16 Total Adults 22 and older in entire Church School (include col. 25)	17 Total Church School Membership (Cols. 13-14-15-16)	18 Average Attendance at Sunday School (all ages)	19 Average Attendance Sunday Evening Fellowship (All ages)	20 Average Attendance Additional Sessions—Children	21 Av. Attendance MYF Sunday Evening (include also in col. 19)	22 Av. Attendance Adults in Ch. Sch. Mtgs. other than Sunday School	23 Nursery Home Members (include also in col. 14)	24 Youth Home and Extension Members (include also in col. 15)
1	**Alexander**	105	7	4	1	....	4	....	1	112	1	2	7	17	22	8	43	90	38	....	....	5	....	....	....
2	**Avondale-Henrietta**	199	6	5	1	3	....	1	1	206	....	5	1	18	35	44	56	153	60	12	....	12	12	5	10
	Avondale	[illegible]	[illegible]	1	1	3	....	1	1	[illegible]	....	5	1	11	28	35	32	106	[illegible]	[illegible]	....	[illegible]	[illegible]	[illegible]	....
	Henrietta	55	....	4	....	....	....	....	....	54	....	....	....	7	7	[illegible]	24	[illegible]	[illegible]	4	....	4	[illegible]	1	[illegible]
3	**Bakersville**	143	7	....	1	2	....	....	1	148	3	7	8	7	22	18	46	93	65	10	....	10	....	22	18
4	**Bethel**	139	3	3	2	1	....	2	2	142	2	3	4	17	20	49	87	173	102	17	....	17	....	....	....
5	**Broad River**	461	12	3	3	2	....	3	....	474	6	15	....	45	85	63	203	396	252	59	....	30	....	....	....
	Kistler's Chapel	[illegible]	2	....	....	1	....	1	....	[illegible]	....	4	....	11	[illegible]	13	59	103	61	32	....	15	....	....	....
	Providence	[illegible]	6	3	2	1	....	1	....	127	1	7	....	11	34	[illegible]	84	161	115	[illegible]	....	15	....	....	....
	Tanner's Grove	110	4	....	1	....	....	....	....	113	....	4	....	18	17	20	[illegible]	[illegible]	[illegible]	....	....	....	....	....	....
	Union	[illegible]	....	....	....	....	....	....	....	[illegible]	....	....	....	....	....	....	....	....	....	....	....	....	....	....	....
	Wesley's Chapel	39	2	....	....	....	....	....	....	40	....	2	....	5	3	4	14	22	10	....	....	....	....	....	....
6	**Burke-McDowell**	432	30	5	....	1	....	1	1	464	6	....	....	37	104	94	143	378	230	73	....	73	85	....	....
	Bethel	154	6	3	....	....	....	....	....	163	2	....	....	11	48	41	67	167	67	23	....	23	[illegible]	....	....
	Pinnacle	[illegible]	14	2	....	....	....	....	....	119	2	....	....	10	21	32	45	98	60	33	....	33	[illegible]	....	....
	Snow Hill	95	....	....	....	1	....	1	....	93	....	....	....	10	15	10	31	66	39	....	....	....	[illegible]	....	....
	Trinity	[illegible]	....	....	....	....	....	....	....	94	1	....	....	6	12	11	30	59	35	15	....	15	[illegible]	....	....
7	**Caroleen**	267	13	1	....	3	9	3	1	265	1	13	2	20	55	52	91	218	152	....	43	33	35	....	....
8	**Cliffside**	314	5	2	2	2	....	2	2	317	2	2	30	23	53	32	106	214	158	28	16	18	....	4	....
9	**Connelly Springs**	242	4	3	....	3	....	....	1	245	3	....	13	27	20	34	116	197	133	....	....	26	....	....	....
	Bollinger's Chapel	148	3	....	....	1	....	....	....	150	3	....	10	11	15	18	76	120	36	....	....	[illegible]	....	....	....
	Connelly Springs	94	1	3	....	2	....	....	1	95	....	....	3	6	5	16	40	67	47	....	....	12	....	....	....
10	**Drexel**	258	6	1	4	....	....	....	3	266	8	6	18	25	83	39	138	285	165	....	14	28	20	15	....
	Bethlehem	164	3	....	2	....	....	....	2	167	4	3	10	14	49	22	88	173	101	....	8	12	[illegible]	[illegible]	....
	Zion	94	3	1	2	....	....	....	1	99	4	3	8	11	34	17	50	112	64	....	6	10	....	[illegible]	....
11	**Fairview-Arney**	86	2	3	4	1	18	1	2	73	....	2	....	7	9	6	32	54	35	....	....	....	....	....	....
	Arney's Chapel	43	....	3	1	....	12	1	....	35	....	....	....	4	5	4	9	22	15	....	....	....	....	....	....
	Fairview	43	2	....	3	1	6	....	2	38	....	2	....	3	4	2	23	32	20	....	....	....	....	....	....
12	Forest City: **First**	666	14	12	4	18	....	....	7	671	5	2	24	43	109	78	216	446	270	....	238	36	210	10	....
13	**Pleasant Grove**	399	5	4	1	4	....	2	4	399	1	3	33	12	63	64	133	272	144	....	12	6	....	....	....
14	**Friendship-Shady Grove**	421	13	4	11	1	2	1	4	441	3	10	10	31	124	109	203	467	299	47	18	30	3	....	....
	Friendship	171	5	....	3	1	1	....	....	177	3	2	9	12	45	35	91	183	119	12	8	8	....	....	....
	Shady Grove	190	8	....	6	....	1	1	4	202	....	8	1	14	59	61	89	214	140	35	10	[illegible]	3	....	....
	Warlick's Chapel	60	4	....	2	....	....	....	....	62	....	....	....	5	29	13	23	70	40	....	....	....	....	....	....

15 Gilkey	239	2	....	....	1	....	2	3	235	2	....	8	18	45	49	91	203	116	....	....	36	....	13	....
Gilboa	74	....	....	....	....	....	....	....	74	1	....	....	5	9	3	26	43	27	....	....	....	....	1	....
Gilkey	99	....	....	....	....	....	....	3	96	1	....	....	10	26	20	48	104	59	....	....	16	....	10	....
Thermal City	66	2	....	....	1	....	2	....	65	....	....	....	3	10	26	17	56	30	....	....	20	....	2	....
16 Glen Alpine	363	4	2	3	....	....	....	4	368	3	2	26	33	63	27	155	278	135	....	37	10	....	2	....
17 Hildebran	145	3	7	1	4	....	2	2	148	....	2	4	8	31	22	52	113	80	45	....	10	....	....	....
18 Kona-Penland-Bethlehem	151	....	1	....	3	....	7	4	138	....	....	....	15	22	18	45	100	70	....	....	....	....	1	....
Bethlehem	90	....	....	....	....	....	6	4	80	....	....	....	5	5	5	23	38	34	....	....	....	....	1	....
Kona	36	....	1	....	3	....	....	....	34	....	....	....	7	13	8	14	42	30	....	....	....	....	....	....
Penland	25	....	....	....	....	....	1	....	24	....	....	....	3	4	5	8	20	8	....	....	....	....	....	....
19 Marion: **Clinchfield**	209	8	5	....	7	....	2	2	211	4	8	17	29	48	45	78	200	120	30	....	30	....	....	....
20 Cross Mills	379	11	3	....	20	23	....	7	343	6	11	38	37	18	63	162	280	227	....	26	39	59	18	....
Cross Mills	251	9	3	....	16	....	....	4	243	4	9	23	22	10	43	99	174	155	....	9	22	40	10	....
West Marion	128	2	....	....	4	23	....	3	100	2	2	15	15	8	20	63	106	72	....	17	17	19	8	....
21 East Marion	230	8	....	3	6	4	....	2	229	....	5	4	22	57	25	91	195	104	30	....	7	....	57	25
22 First	662	3	23	8	21	....	....	11	664	3	3	58	24	97	63	217	406	189	41	....	33	....	19	....
23 Marion Circuit	324	9	7	4	3	....	2	1	338	7	9	14	34	113	97	181	425	263	48	....	48	59	....	....
Glenwood	100	1	1	1	....	....	....	1	102	1	1	1	9	34	12	46	101	66	9	....	9	10	....	....
Pleasant Grove	34	....	....	....	....	....	2	....	32	....	....	1	5	8	14	32	59	35	....	....	....	7	....	....
Pleasant Hill	68	2	....	....	....	....	....	....	70	1	2	2	9	33	45	42	126	67	11	....	11	9	....	....
Providence	122	6	6	3	3	....	....	....	134	5	6	13	11	41	26	61	139	95	28	....	27	43	....	....
24 Mill Spring	265	4	4	....	....	....	....	1	272	....	3	5	31	83	41	91	246	150	....	....	11	....	9	....
Bethlehem	73	....	4	....	....	....	....	....	77	....	....	2	8	19	10	20	57	30	....	....	5	....	3	....
Gray's Chapel	32	....	....	....	....	....	....	....	32	....	....	2	5	14	6	10	35	25	....	....	3	....	1	....
Lebanon	57	....	....	....	....	....	....	....	57	....	....	....	6	24	8	23	61	45	....	....	....	....	2	....
Manus Chapel	24	1	....	....	....	....	....	1	24	....	1	....	4	10	5	10	29	15	....	....	....	....	2	....
New Hope	79	3	....	....	....	....	....	....	82	....	2	1	8	16	12	28	64	35	....	....	3	....	....	....
25 Morganton: **First**	1257	32	16	8	35	....	7	10	1261	18	14	211	67	292	172	402	933	400	127	245	26	56	45	55
26 North Morganton	354	3	3	2	2	17	....	5	338	2	1	....	27	58	53	136	279	144	48	32	20	16	3	....
27 Salem	309	2	5	3	4	24	1	3	287	2	1	2	28	56	49	147	280	181	35	....	20	25	....	10
28 St. Luke's	52	8	2	....	5	....	....	....	57	1	....	2	11	13	10	55	89	36	....	....	10	....	1	....
29 St. Matthews-Zion Memorial	366	3	6	6	8	....	....	2	371	5	7	36	54	85	90	183	412	279	58	31	36	47	9	15
St. Matthews	221	....	6	6	6	....	....	1	220	5	4	30	33	52	49	117	251	167	16	10	14	27	6	9
Zion Memorial	145	3	....	....	2	....	....	1	145	....	3	6	21	33	41	66	161	112	42	21	22	20	3	3
30 Morganton Circuit	382	7	3	2	4	47	....	2	341	2	7	....	29	62	63	146	320	210	90	....	20	75	....	....
Benton's Chapel	82	....	....	....	....	....	....	....	82	....	....	....	8	26	12	47	93	67	25	....	10	25	....	....
Gilboa	2	....	....	....	....	....	....	....	2	1	....	....	....	....	....	....	....	....	....	....	....	....	....	....
Mt. Pleasant	153	2	1	2	4	47	....	1	106	1	2	....	9	31	39	56	134	73	30	....	....	25	....	....
Oak Forest	145	5	2	....	....	....	....	1	151	....	5	....	12	17	21	43	93	79	35	....	....	25	....	....
31 Mt. Harmony	187	2	2	....	1	....	....	4	186	....	2	....	18	40	50	79	187	110	....	....	18	....	....	....
Burke's Chapel	57	2	1	....	....	....	....	2	58	....	2	....	6	16	22	35	79	41	....	....	10	....	....	....
Mt. Harmony	130	....	1	....	1	....	....	2	128	....	....	....	12	24	28	44	108	69	....	....	8	....	....	....
32 Mount Hebron	278	3	....	3	3	....	....	3	278	1	1	20	26	45	35	118	224	135	....	....	....	....	....	....
Centennial	81	....	....	....	....	....	....	....	81	....	....	4	9	15	10	36	73	35	....	....	....	....	....	....
Mount Hebron	104	3	....	2	2	....	....	1	106	1	1	8	6	14	10	44	77	53	....	....	....	....	....	....
Pisgah	93	....	....	1	1	....	....	2	91	....	....	8	8	16	15	38	73	50	....	....	....	....	....	....
33 Nebo-Murphy	165	13	2	2	1	40	1	1	139	4	6	20	14	25	9	87	135	89	20	20	9	30	25	....
Murphy's Chapel	26	....	....	....	....	6	....	....	20	....	....	9	5	12	4	20	41	22	....	10	4	8	12	....
Nebo	139	13	2	2	1	34	1	1	119	4	6	11	9	13	5	67	94	67	20	10	5	22	13	....
34 Oak Grove-Salem	381	5	....	....	2	....	....	....	384	....	4	....	24	62	52	177	315	201	....	15	21	....	....	....
Oak Grove	245	2	....	....	2	....	....	....	245	....	1	....	13	40	29	116	198	117	....	15	15	....	....	....
Salem	136	3	....	....	....	....	....	....	139	....	3	....	11	22	23	61	117	84	....	....	6	....	....	....

CHARGE AND CHURCH	List Number	CHURCH MEMBERSHIP												CHURCH SCHOOL MEMBERSHIP AND ATTENDANCE											
		1 Total Full Members Reported Last Year	2 Rec. this year on Profession of Faith or Restored	3 Received by Transfer from Other Methodist Churches	4 Received from Other Denominations	5 Removed by Transfer to Other Methodist Churches	6 Removed by Q. C. Action or Withdrawn	7 Removed to Other Denominations	8 Removed by Death	9 Total Full Members	10 Baptisms—Infants presented by Parents, Guardians	11 Baptisms—All Others, Children, Youth, Adults	12 Preparatory Members Now on Roll (Baptized Children)	13 Total Officers, Teachers and Other Leaders (Do not include in 14, 15, 16)	14 Total Children—0-11 Years in entire Church School (include col. 23)	15 Total Youth 12-21 in entire Church School (include col. 24)	16 Total Adults 22 and older in entire Church School (include col. 25)	17 Total Church School Membership (Cols. 13-14-15-16)	18 Average Attendance at Sunday School (all ages)	19 Average Attendance Sunday Evening Fellowship (All ages)	20 Average Attendance Additional Sessions—Children	21 Av. Attendance MYF Sunday Evening (include also in col. 19)	22 Av. Attendance Adults in Ch. Sch. Mtgs. other than Sunday School	23 Nursery Home Members (include also in col. 14)	24 Youth Home and Extension Members (include also in col. 15)
35 Old Fort		173	4	6	5	4	....	2	4	178	1	4	9	10	32	24	67	133	74	....	....	7	....	....	20
36 Old Fort Circuit		323	3	....	1	9	75	....	4	239	....	3	....	22	35	60	128	245	160	....	....	14	....	....	....
Bethel		56	....	....	....	....	2	....	1	53	....	....	....	6	10	8	15	39	26	....	....	....	....	....	....
Carson's Chapel		48	....	....	1	....	8	....	1	40	....	....	....	4	7	10	11	32	26	....	....	....	....	....	....
Ebenezer		219	3	....	....	9	65	....	2	146	....	3	....	12	18	42	101	173	138	....	....	14	....	....	....
37 Red Hill-Tipton Hill		285	5	....	1	....	....	....	1	290	2	3	2	18	45	58	64	185	132	18	....	18	....	....	....
Dayton Bend		92	4	....	....	....	....	....	1	95	....	2	....	6	19	28	26	79	66	18	....	18	....	....	....
Red Hill		98	1	....	1	....	....	....	....	100	2	1	2	6	12	18	19	55	31	....	....	....	....	....	....
Tipton Hill		95	....	....	....	....	....	....	....	95	....	....	....	6	14	14	25	59	41	....	....	....	....	....	....
38 Rutherford College		287	5	3	3	1	....	2	5	290	11	2	38	18	57	40	88	203	127	....	12	16	....	10	....
39 Rutherfordton		455	12	11	1	9	2	1	4	463	7	5	52	31	95	53	142	321	200	35	25	15	....	8	....
40 Spindale		448	11	18	1	21	6	3	2	444	3	6	74	38	115	77	175	405	174	....	40	30	....	22	6
41 Spruce Pine		306	3	6	4	7	....	8	3	301	3	2	24	14	38	45	92	189	113	35	....	12	....	10	....
42 Sunshine		336	1	1	1	5	....	....	2	332	2	1	....	19	51	34	125	229	155	....	....	10	....	10	.. 5
Cedar Grove		119	....	....	....	3	....	....	2	114	1	....	....	6	18	6	44	74	45	....	....	....	....	4	....
Golden Valley		52	1	....	....	....	....	....	....	53	....	1	....	3	10	5	21	39	29	....	....	....	....	....	1
Hollis		11	....	....	....	....	....	....	....	11	....	....	....	....	....	....	....	....	....	....	....	....	....	....	....
Hopewell		99	....	1	1	2	....	....	....	99	1	....	....	5	13	16	48	82	47	....	....	16	....	3	1
Sunshine		55	....	....	....	....	....	....	....	55	....	....	....	5	10	7	14	36	35	....	....	....	....	5	....
43 Table Rock		439	4	1	6	3	2	4	1	440	6	4	45	39	75	67	207	388	224	15	....	15	....	....	....
Linville		67	....	1	1	....	....	....	....	69	1	....	6	7	10	9	30	56	39	....	....	....	....	....	....
Mountain Grove		134	....	....	2	....	....	3	1	132	3	....	14	16	18	33	45	112	65	....	....	....	....	....	....
Oak Hill		238	4	....	3	3	2	1	....	239	2	4	25	16	47	25	132	220	120	15	....	15	....	....	....
44 Valdese: First		390	8	7	9	11	3	....	....	400	12	1	58	45	100	72	155	372	214	....	15	30	....	14	....
45 St. Mark's		....	7	33	8	....	....	....	....	48	4	7	4	8	10	6	26	50	46	4	....	4	....	....	....
Total		14272	320	227	119	241	278	60	123	14236	152	194	921	1140	2792	2269	5575	11776	6981	925	839	901	732	332	164

List Number	CHARGE AND CHURCH	ADDITIONAL INFORMATION							W. S. C. S.							PROPERTY AND OTHER ASSETS						
		25 Adult Home and Extension Members (include also in col. 16)	26 Number of Church Schools on Charge	27 Methodist Pupils and Constituents in Vacation Church Schools	28 Church School Members joining the Church on Profession of Faith	29 No. of classes or groups using or not using App. Meth. Lesson Material: Using	29 No. of classes or groups using or not using App. Meth. Lesson Material: Not	30 Church School Offering for World Service and Conf. Benevolences	31 Number of Societies (not Guilds, groups, or circles)	32 Membership (inc. W.S.C.)	33 Amount Paid for Local Church and Community Work	34 Methodist Men—No. chartered groups	35 Methodist Men—Membership	36 Number of "Together" Subscriptions	37 Number of Organized Churches	38 Estimated Value of Church Buildings, Equipment, & Land	39 Estimated Value of Parsonage, Furniture, and Land	40 Estimated Value of Other Property (including cash, bonds, etc.)	41 Indebtedness on Buildings, Equipment, Parsonages	42 Indebtedness on Current Expenses	43a Known Tithers in Church	43b Average Attendance Sunday Morning Worship Services
1	**Alexander**	....	1	32	3	1	....	....	1	13	125	....	....	2	1	2900	....	5500	....	....	....	55
2	**Avondale-Henrietta**	15	2	18	4	11	....	20	2	26	279	1	31	2	2	144400	2500	....	1165	....	8	62
	Avondale	11	1	13	4	8	....	20	1	16	195	1	21	2	1	102400	2500	....	1165	....	4	43
	Henrietta	4	1	5	....	3	....	...	1	10	84	1	10	....	1	42000	....	....	....	....	4	19
3	**Bakersville**	46	1	35	7	1	....	....	1	24	66	....	....	....	1	27300	25000	4000	3000	....	10	65
4	**Bethel**	2	1	32	3	1	....	256	1	22	294	1	22	....	1	54000	1300	7965	....	....	10	85
5	**Broad River**	....	5	94	12	5	....	....	3	71	228	....	....	26	5	130000	10000	....	4410	....	15	221
	Kistler's Chapel	....	1	28	2	1	....	....	1	13	12	....	....	7	1	40000	....	....	4410	....	....	55
	Providence	....	1	36	6	1	....	....	1	41	200	....	....	....	1	48000	....	....	....	....	10	90
	Tanner's Grove	....	1	30	2	1	....	....	1	17	16	....	....	19	1	30000	....	....	....	....	5	60
	Union	....	1	....	....	1	....	....	....	....	....	....	....	....	1	20000	....	....	....	....	....	....
	Wesley's Chapel	....	1	....	2	1	....	....	....	....	....	....	....	....	1	10000	....	....	....	....	....	16
6	**Burke-McDowell**	....	4	187	30	4	....	....	3	61	1701	....	....	10	4	142750	10000	....	12000	....	28	224
	Bethel	....	1	69	6	1	....	....	1	21	303	....	....	2	1	35250	....	....	....	....	8	95
	Pinnacle	....	1	65	24	1	....	....	1	25	498	....	....	2	1	40000	....	....	12000	....	8	60
	Snow Hill	....	1	25	....	1	....	....	....	....	....	....	....	1	1	26250	....	....	....	....	4	32
	Trinity	....	1	....	....	1	....	....	1	15	900	....	....	5	1	41250	....	....	....	....	8	37
7	**Caroleen**	....	1	61	13	13	....	....	1	26	26	1	27	1	1	29500	24500	....	....	....	20	110
8	**Cliffside**	5	1	43	2	....	1	....	1	52	1380	....	....	4	1	100000	3000	2000	....	....	15	135
9	**Connelly Springs**	....	2	52	1	1	....	23	2	....	402	....	....	6	2	78000	8000	....	4500	....	12	135
	Bollinger's Chapel	....	1	36	....	1	....	11	1	....	75	....	....	6	1	35000	4000	....	3000	....	8	85
	Connelly Springs	....	1	16	1	1	....	12	1	....	327	....	....	....	1	43000	4000	....	1500	....	4	50
10	**Drexel**	7	2	80	6	18	....	....	2	63	219	....	....	1	2	110000	30000	3500	8820	....	....	170
	Bethlehem	5	1	43	3	10	....	....	1	30	156	....	....	1	1	60000	30000	....	8820	....	....	105
	Zion	2	1	37	3	8	....	....	1	....	63	....	....	....	1	50000	....	3500	....	....	....	65
11	**Fairview-Arney**	....	2	29	2	6	....	71	2	34	176	....	....	1	2	20000	....	....	....	....	4	54
	Arney's Chapel	....	1	15	....	3	....	36	1	12	102	....	....	1	1	16000	....	....	....	....	2	24
	Fairview	....	1	14	2	3	....	35	1	22	73	....	....	1	1	4000	....	....	....	....	2	30
12	Forest City: **First**	27	1	125	9	21	....	471	1	128	880	1	35	16	1	375000	25000	6500	40250	....	....	238
13	**Pleasant Grove**	....	1	50	5	1	....	....	1	49	761	1	25	3	1	85000	25000	....	....	....	12	120
14	**Friendship-Shady Grove**	....	3	145	13	3	....	....	2	38	92	....	....	1	3	95000	14000	3670	....	....	14	245
	Friendship	....	1	53	5	1	....	....	1	16	19	....	....	....	1	50000	7000	3870	....	....	3	100
	Shady Grove	....	1	67	8	1	....	....	1	22	73	....	....	....	1	40000	7000	....	....	....	10	110
	Warlick's Chapel	....	1	25	....	1	....	....	....	....	....	....	....	....	1	5000	....	....	....	....	1	35

List Number	CHARGE AND CHURCH	ADDITIONAL INFORMATION							W. S. C. S.							PROPERTY AND OTHER ASSETS						
		25 Adult Home and Extension Members (include also in col. 16)	26 Number of Church Schools on Charge	27 Methodist Pupils and Constituents in Vacation Church Schools	28 Church School Members Joining the Church on Profession of Faith	29 No. of classes or groups using or not using App. Meth. Lesson Material: Using	Not	30 Church School Offering for World Service and Conf. Benevolences	31 Number of Societies (not Guilds, groups, or circles)	32 Membership (inc. W.S.C.)	33 Amount Paid for Local Church and Community Work	34 Methodist Men—No. chartered groups	35 Methodist Men—Membership	36 Number of "Together" Subscriptions	37 Number of Organized Churches	38 Estimated Value of Church Buildings, Equipment, & Land	39 Estimated Value of Parsonage, Furniture, and Land	40 Estimated Value of Other Property (including cash, bonds, etc.)	41 Indebtedness on Buildings, Equipment, Parsonages	42 Indebtedness on Current Expenses	43a Known Tithers in Church	43b Average Attendance Sunday Morning Worship Services
15	**Gilkey**	11	3	48	2	15	....	....	2	....	235	....	....	....	3	23000	10000	....	....	....	....	130
	Gilboa	2	1	2	....	3	....	....	1	....	16	....	....	....	1	11000	....	....	....	....	....	35
	Gilkey	6	1	43	....	8	....	....	1	....	219	....	....	....	1	7000	....	....	....	....	....	60
	Thermal City	3	1	3	2	4	....	....	....	....	....	....	....	....	1	5000	....	....	....	....	....	35
16	**Glen Alpine**	10	1	49	4	13	....	1193	1	65	632	....	....	2	1	50000	20000	....	....	....	6	152
17	**Hildebran**	....	1	35	....	9	....	....	1	33	597	1	20	1	1	42500	21500	....	10000	....	....	85
18	**Kona-Penland-Bethlehem**	....	3	....	....	9	....	....	1	7	74	....	....	3	3	36500	800	....	....	....	3	70
	Bethlehem	....	1	....	....	3	....	....	....	....	....	....	....	....	1	12500	....	....	....	....	....	32
	Kona	....	1	....	....	3	....	....	1	7	74	....	....	2	1	19000	800	....	....	....	3	30
	Penland	....	1	....	....	3	....	....	....	....	....	....	....	1	1	5000	....	....	....	....	....	8
19	Marion: **Clinchfield**	....	1	74	8	10	....	295	1	40	176	1	30	1	1	40000	23000	400	....	....	15	110
20	**Cross Mills**	18	2	146	6	2	....	....	2	40	260	1	46	2	2	75000	2500	....	27000	....	27	223
	Cross Mills	12	1	85	4	1	....	....	1	23	70	1	46	....	1	55000	2500	....	27000	....	21	148
	West Marion	6	1	61	2	1	....	....	1	25	190	....	....	....	1	20000	....	....	....	....	6	75
21	**East Marion**	91	1	63	5	1	....	61	1	32	1001	1	24	10	1	76000	18000	....	900	....	19	100
22	**First**	31	1	61	....	1	....	424	1	165	498	1	41	25	1	500000	40000	....	200000	....	30	221
23	**Marion Circuit**	....	4	145	9	25	....	915	2	46	166	....	....	....	4	154516	13600	5000	40000	....	60	250
	Glenwood	....	1	33	1	7	....	206	1	26	12	....	....	2	1	30000	4467	....	....	....	20	63
	Pleasant Grove	....	1	....	....	3	....	267	....	....	....	....	....	....	1	12000	2333	....	....	....	4	45
	Pleasant Hill	....	1	50	2	7	....	131	....	....	....	....	....	....	1	37516	2333	5000	....	....	6	42
	Providence	....	1	62	6	8	....	311	1	20	154	....	....	1	1	75000	4467	....	40000	....	30	100
24	**Mill Spring**	....	5	....	3	....	5	....	4	39	....	....	....	4	5	70300	12000	....	....	....	....	128
	Bethlehem	....	1	....	....	....	1	....	1	9	....	....	....	4	1	19000	....	....	....	....	....	28
	Gray's Chapel	....	1	....	....	....	1	....	1	10	....	....	....	....	1	8000	....	....	....	....	....	20
	Lebanon	....	1	....	....	....	1	....	1	8	....	....	....	....	1	8500	....	....	....	....	....	35
	Manus Chapel	....	1	....	....	....	1	....	....	....	....	....	....	....	1	4300	....	....	....	....	....	10
	New Hope	....	1	....	3	....	1	....	1	12	....	....	....	....	1	30000	....	....	....	....	....	35
25	Morganton: **First**	36	1	110	30	1	....	....	1	293	3143	1	110	5	1	540000	33000	4766	2000	....	3	400
26	**North Morganton**	3	1	62	....	1	....	....	1	32	1343	1	25	8	1	113000	10000	1200	1000	....	22	126
27	**Salem**	....	1	55	2	12	....	500	1	28	400	....	....	1	1	67000	22500	5500	....	....	3	91
28	**St. Luke's**	2	1	....	....	7	....	....	1	15	114	1	12	1	1	40000	....	....	....	....	....	40
29	**St. Matthews-Zion Memorial**	15	2	89	3	25	....	540	2	50	....	2	43	1	2	149500	15250	3500	44000	....	53	232
	St. Matthews	6	1	42	....	14	....	300	1	27	....	1	21	1	1	82000	....	....	22000	....	32	135
	Zion Memorial	9	1	47	3	11	....	240	1	23	....	1	22	....	1	67500	....	3500	22000	....	21	97

30 Morganton Circuit	....	3	75	7	4	....	....	2	46	338	....	....	....	3	49500	9000	....	....	....	15	230
Benton's Chapel	....	1	25	....	1	....	....	....	....	....	....	....	....	1	5500	....	....	....	....	15	80
Gilboa	....	....	....	....	1	....	....	....	....	....	....	....	....	....	....	....	....	....	....	....	....
Mt. Pleasant	....	1	25	2	1	....	....	1	19	69	....	....	....	1	9000	....	....	....	....	....	70
Oak Forest	....	1	25	5	1	....	....	1	29	269	....	....	....	1	35000	....	....	....	....	....	75
31 Mt. Harmony	2	2	42	....	2	....	....	1	30	169	....	....	1	2	45000	7000	....	....	....	12	101
Burke's Chapel	1	1	20	....	1	....	....	....	....	....	....	....	....	1	15000	....	....	....	....	5	41
Mt. Harmony	1	1	22	....	1	....	....	1	30	169	....	....	1	1	30000	....	....	....	....	7	55
32 Mount Hebron	2	3	110	....	19	....	....	2	30	499	....	....	3	3	73500	12000	1000	4500	....	....	160
Centennial	....	1	22	....	5	....	....	1	13	54	....	....	....	1	22500	....	....	....	....	....	45
Mount Hebron	2	1	43	....	7	....	....	1	23	445	....	....	3	1	40000	....	1000	4500	....	....	55
Pisgah	....	1	45	....	7	....	....	....	....	....	....	....	....	1	11000	....	....	....	....	....	60
33 Nebo-Murphy	8	2	45	4	12	1	13	2	32	331	....	....	38	2	52000	15500	....	....	....	2	88
Murphy's Chapel	4	1	3	....	4	....	....	1	7	31	....	....	12	1	5000	....	....	....	....	....	20
Nebo	4	1	42	4	8	1	13	1	25	300	....	....	26	1	47000	....	....	....	....	2	68
34 Oak Grove-Salem	....	2	79	5	....	2	....	2	54	70	....	....	2	2	130000	28000	....	3000	....	....	179
Oak Grove	....	1	38	2	....	1	....	1	30	20	....	....	2	1	80000	20000	....	3000	....	....	112
Salem	....	1	41	3	....	1	....	1	24	50	....	....	....	1	50000	8000	....	....	....	....	67
35 Old Fort	21	1	....	3	1	....	....	1	18	101	1	25	3	1	62000	16500	1000	10500	....	20	78
36 Old Fort Circuit	....	3	38	3	14	....	....	3	26	752	....	....	1	3	58000	....	4250	600	....	14	....
Bethel	....	1	....	....	3	....	....	1	8	114	....	....	....	1	18000	....	....	600	....	5	....
Carson's Chapel	....	1	....	....	3	....	....	1	5	....	....	....	....	1	15000	....	....	....	....	4	....
Ebenezer	....	1	38	3	8	....	....	1	13	638	....	....	1	1	25000	....	4250	....	....	5	....
37 Red Hill-Tipton Hill	....	3	....	5	3	....	....	1	14	21	....	....	9	3	78000	9000	....	400	....	11	90
Dayton Bend	....	1	....	4	1	....	....	....	....	....	....	....	3	1	25000	....	....	....	....	3	30
Red Hill	....	1	....	1	1	....	....	1	14	21	....	....	3	1	20000	....	....	400	....	8	25
Tipton Hill	....	1	....	....	1	....	....	....	....	....	....	....	3	1	33000	....	....	....	....	....	35
38 Rutherford College	18	1	59	4	12	....	....	1	72	4077	....	....	12	1	150000	10000	....	36000	....	12	140
39 Rutherfordton	12	1	79	12	19	....	585	1	120	1037	1	32	....	1	210000	30500	....	36500	....	38	160
40 Spindale	20	1	62	8	1	....	297	1	93	521	1	26	139	1	175000	33000	4500	8000	....	....	170
41 Spruce Pine	....	1	23	2	11	....	200	1	47	981	....	....	8	1	110000	44000	515	2918	....	....	113
42 Sunshine	5	4	116	1	13	4	....	4	61	817	....	....	5	5	87000	11000	23000	....	....	27	177
Cedar Grove	....	1	39	....	5	1	....	1	27	406	....	....	2	1	30000	....	....	....	....	12	50
Golden Valley	1	1	36	....	3	....	....	1	15	181	....	....	1	1	22000	....	....	....	....	5	30
Hollis	....	....	....	....	....	....	....	....	....	....	....	....	1	1	10000	....	....	....	....	1	12
Hopewell	4	1	15	1	5	....	....	1	12	200	....	....	1	1	....	....	23000	....	....	5	50
Sunshine	....	1	26	....	....	3	....	1	7	30	....	....	....	1	25000	....	....	....	....	4	35
43 Table Rock	15	3	75	2	3	....	....	3	101	1870	1	20	....	3	115000	15000	1800	6500	....	20	224
Linville	3	1	....	....	1	....	....	1	18	117	....	....	....	1	30000	5000	1800	....	....	....	39
Mountain Grove	6	1	25	....	1	....	....	1	32	359	1	20	....	1	30000	5000	....	....	....	5	65
Oak Hill	6	1	50	2	1	....	....	1	51	1394	....	....	....	1	55000	5000	....	6500	....	15	120
44 Valdese: **First**	5	1	149	6	19	....	....	1	62	1182	1	36	18	1	186000	20000	....	31876	....	38	216
45 St. Mark's	1	1	....	7	5	....	....	1	16	60	....	....	1	1	45000	....	....	20000	....	15	46
District Parsonage	....	....	....	....	....	....	....	....	....	....	....	....	....	....	....	35000	7000	....	....	....	....
Total	428	87	2872	251	355	13	5864	72	2330	28004	20	630	377	88	4997166	715950	96766	559841	....	613	6449

MARION DISTRICT—Table 2-A

CHARGE AND CHURCH	LOCAL CHURCH EXP.				MINISTERIAL SUPPORT													BENEVOLENCES		
	Paid on Principal and Interest on Old Indebtedness, Loans, Mortgages, Etc. 44	Paid for Buildings and Improvements (Not Inc. Loans, Etc.) 45	Paid Other Current Expenses and Incidentals 46	Paid for Church School Lesson Materials, Supplies, Administration, etc. 47	Salary Claim: Pastor and Associate(s) 48	Total Paid Pastor and Associate(s) 49c	Paid Travel and Expense—Pastor and Associate(s) 50c	Dist. Superintendent's Fund—Apportioned 51a	Dist. Superintendent's Fund—Paid 51b	Episcopal Fund—Apportioned 52a	Episcopal Fund—Paid 52b	Conference Claimants' Fund—Apportioned 53a	Conference Claimants' Fund—Paid 53b	Minimum Salary Fund—Apportioned 54a	Minimum Salary Fund—Paid 54b	Jurisdictional, Area, Conf. and District Administration Funds 56	Interdenominational Co-operation Fund Paid 57b	World Service and Conf. Benevolences Apportioned 58a	World Service and Conf. Benevolences Accepted 58b	World Service and Conf. Benevolences Paid 58c
1 **Alexander**	....	140	314	215	1308	1308	....	50	50	20	20	180	180	43	43	25	....	256	256	256
2 **Avondale-Henrietta**	....	1690	1191	125	3400	3400	600	170	170	68	68	612	612	253	253	85	....	639	639	639
Avondale	....	1571	1086	100	2340	2340	258	113	113	35	45	408	408	169	169	57	....	426	426	426
Henrietta	....	119	105	25	1060	1060	315	57	57	23	23	204	204	84	84	28	....	213	213	213
3 **Bakersville**	1013	....	405	155	2100	2100	....	100	100	40	40	360	360	81	81	50	....	279	279	279
4 **Bethel**	....	145	466	311	2200	2200	300	110	110	44	44	396	396	112	112	55	....	256	256	256
5 **Broad River**	....	3577	885	917	3800	3800	1200	190	190	76	76	684	684	209	209	95	....	642	642	642
Kistler's Chapel	....	1250	251	173	950	950	134	48	48	19	19	171	171	52	52	24	....	161	161	162
Providence	....	1387	171	395	1292	1292	633	65	65	26	26	232	232	71	71	32	....	217	217	217
Tanner's Grove	....	584	360	301	1178	1178	433	59	59	24	24	212	212	65	65	29	....	199	199	199
Union	....	....	....	....	....	....	....	....	....	....	....	....	....	....	....	....	....	....	....	....
Wesley's Chapel	....	356	103	46	380	380	....	2	18	8	....	69	69	21	21	10	....	64	64	64
6 **Burke-McDowell**	....	28000	1750	450	3400	3400	20	170	170	68	68	612	613	157	157	....	....	245	245	245
Bethel	....	....	600	220	1122	1122	....	56	56	24	22	202	202	52	52	....	....	81	81	81
Pinnacle	....	28000	200	80	442	442	....	22	22	9	9	80	80	20	20	....	....	32	32	32
Snow Hill	....	....	....	70	782	782	20	39	39	16	16	141	141	36	36	....	....	56	56	56
Trinity	....	....	950	80	1054	1054	....	53	53	21	21	190	190	49	49	....	....	76	76	76
7 **Caroleen**	4000	500	936	436	4900	4900	800	120	120	48	48	432	432	117	117	60	....	508	508	518
8 **Cliffside**	....	4963	1269	868	5200	5200	200	260	260	104	104	936	936	255	255	130	....	949	949	1100
9 **Connelly Springs**	3000	12000	....	296	3500	3500	400	175	175	70	70	630	630	130	130	88	....	712	712	712
Bollinger's Chapel	3000	....	....	126	1750	1750	200	88	87	35	35	315	315	65	65	44	....	356	356	356
Connelly Springs	....	12000	....	170	1750	1750	200	88	87	35	35	315	315	65	65	44	....	356	356	356
10 **Drexel**	1875	3167	2648	947	3800	3800	400	165	165	66	66	594	594	159	159	83	....	597	597	597
Bethlehem	1875	1067	1443	481	1900	1900	200	107	107	43	43	386	386	104	103	54	....	388	388	386
Zion	....	2100	1205	466	1900	1900	200	58	58	23	23	208	208	55	56	29	....	209	209	209
11 **Fairview-Arney**	....	132	....	81	925	950	....	45	45	18	18	162	162	34	34	23	....	71	71	71
Arney's Chapel	....	....	....	35	500	500	....	23	23	9	9	81	81	17	17	11	....	36	36	36
Fairview	....	132	....	45	425	450	....	23	22	9	9	81	81	17	17	12	....	36	36	35
12 Forest City: **First**	11143	6716	9954	4145	6000	6000	500	280	280	112	112	1008	1008	588	588	140	....	4022	4022	4022
13 **Pleasant Grove**	....	375	3856	493	4800	4800	200	230	230	92	92	828	828	317	317	115	....	826	826	826
14 **Friendship-Shady Grove**	1690	2268	2255	570	4200	4200	....	210	210	84	84	756	756	254	254	105	....	654	654	654
Friendship	....	1518	1205	245	2000	2000	....	100	100	40	40	360	360	127	127	50	....	305	305	305
Shady Grove	1690	670	1025	295	2000	2000	....	100	100	40	40	360	360	118	118	50	....	305	305	305
Warlick's Chapel	....	80	25	30	200	200	....	10	10	4	4	36	36	9	9	5	....	44	44	44

15 Gilkey	....	61	730	329	2025	2025	575	101	101	40	40	365	365	110	110	51	....	256	256	256
Gilboa	....	....	261	129	628	628	178	32	32	12	12	113	113	34	34	16	....	79	79	79
Gilkey	....	53	389	142	1073	1073	305	53	53	21	21	193	193	58	58	27	....	136	136	136
Thermal City	....	8	79	56	324	324	92	16	16	7	7	59	59	18	18	8	....	41	41	41
16 Glen Alpine	....	194	1013	480	4000	4000	960	200	200	80	80	720	720	206	206	100	....	1193	1193	1193
17 Hildebran	1350	....	117	307	2200	2200	400	110	110	44	44	396	396	87	87	....	....	279	279	279
18 Kona-Penland-Bethlehem	....	....	280	102	1625	1025	....	51	30	20	14	185	104	46	28	14	....	189	189	107
Bethlehem	....	....	120	30	175	175	....	8	9	3	4	32	32	7	11	4	....	32	32	33
Kona	....	....	89	52	600	600	....	30	8	12	5	110	27	28	6	4	....	111	111	28
Penland	....	....	71	20	250	250	....	13	13	5	5	43	43	11	11	6	....	46	46	46
19 Marion: **Clinchfield**	....	1149	816	553	3200	3200	400	150	138	60	56	540	540	151	151	75	....	295	295	295
20 Cross Mills	5700	1230	690	530	4200	4200	600	200	200	80	80	720	720	185	185	100	....	866	866	868
Cross Mills	5700	930	530	400	2650	2650	600	120	125	48	....	432	....	111	111	60	....	519	519	519
West Marion	....	300	160	130	1550	1550	....	80	85	32	....	288	....	74	74	40	....	347	347	347
21 East Marion	550	1370	1024	429	4250	4250	....	200	200	80	80	720	720	200	200	100	....	930	930	930
22 First	....	43807	16432	1663	6800	6800	....	325	325	130	130	1170	1170	846	846	163	....	5485	5000	5000
23 Marion Circuit	....	17658	2019	557	4250	4250	....	206	206	81	81	725	725	215	215	101	....	639	639	639
Glenwood	....	419	875	180	1372	1372	....	63	63	25	25	227	227	66	66	32	....	206	206	206
Pleasant Grove	....	820	164	65	608	608	....	30	30	12	12	109	109	31	31	15	....	91	91	91
Pleasant Hill	....	158	471	107	868	868	....	43	43	18	18	156	156	46	46	22	....	131	131	131
Providence	....	16261	509	205	1402	1402	....	70	70	26	26	233	233	72	72	32	....	211	211	211
24 Mill Spring	....	800	650	375	2225	2225	....	111	111	45	45	400	400	116	116	38	....	415	415	415
Bethlehem	....	500	....	100	720	720	....	36	....	14	....	128	....	37	....	....	....	132	132	132
Gray's Chapel	....	....	25	40	265	265	....	13	14	5	5	43	43	14	14	7	....	50	50	50
Lebanon	....	....	....	75	275	275	....	17	17	7	7	60	60	18	18	8	....	64	64	64
Manus Chapel	....	300	250	25	140	140	....	6	6	3	6	24	24	7	7	3	....	24	24	24
New Hope	....	....	375	135	825	825	....	39	39	16	16	140	140	40	40	20	....	145	145	145
25 Morganton: **First**	1784	3830	21798	3681	8500	8500	....	425	425	170	170	1530	1530	1238	1238	213	....	7172	7172	7172
26 North Morganton	7403	1275	1296	704	4000	4000	800	200	200	80	80	720	720	210	210	100	....	994	994	994
27 Salem	....	431	989	401	3000	3000	500	140	140	56	56	504	504	119	124	70	....	513	513	513
28 St. Luke's	6422	....	307	191	1000	1000	....	....	....	....	....	....	....	16	16	....	....	75	75	75
29 St. Matthews-Zion Memorial	1800	29500	2650	1525	3800	3900	300	180	170	72	68	648	648	244	244	147	....	385	385	385
St. Matthews	1350	4500	1450	900	2520	2340	180	108	108	43	43	389	389	146	146	84	....	231	231	231
Zion Memorial	450	25000	1200	625	1680	1560	120	72	72	29	29	259	259	98	98	63	....	154	154	91
30 Morganton Circuit	498	1064	1260	519	2200	2200	1020	110	110	44	44	396	396	144	144	55	....	642	642	642
Benton's Chapel	498	66	421	149	450	450	300	23	23	9	9	31	81	31	31	11	....	133	133	133
Gilboa	....	....	....	....	....	....	28	....	....	....	....	....	....	....	....	....	....	....	....	....
Mt. Pleasant	....	656	198	180	875	875	350	44	44	18	17	157	157	45	45	22	....	247	247	247
Oak Forest	....	342	641	190	875	875	350	44	43	18	18	158	158	69	68	22	....	262	262	262
31 Mt. Harmony	600	4517	649	394	3320	3320	400	160	160	64	64	576	576	152	152	80	....	353	353	353
Burke's Chapel	....	4300	142	91	620	620	100	30	30	12	12	109	109	29	29	15	....	67	67	67
Mt. Harmony	600	217	507	303	2700	2700	300	130	130	52	52	467	467	123	123	65	....	286	286	286
32 Mount Hebron	3000	1290	700	385	3000	2000	1000	95	95	38	38	342	342	147	147	48	....	192	192	192
Centennial	....	50	93	125	900	600	300	29	29	11	11	103	103	44	44	14	....	58	58	58
Mount Hebron	3000	200	405	150	1200	800	400	38	38	15	15	137	137	59	59	19	....	77	77	77
Pisgah	....	1040	200	110	900	600	300	29	28	11	12	103	102	44	44	14	....	58	58	57
33 Nebo-Murphy	....	1200	460	180	2620	2620	520	129	111	52	47	464	464	123	123	135	....	352	352	352
Murphy's Chapel	....	....	160	60	420	420	....	23	22	9	9	84	84	22	22	25	....	63	63	65
Nebo	....	1200	300	120	2200	2200	520	106	107	43	43	380	380	101	101	100	....	389	389	389
34 Oak Grove-Salem	2952	1662	2338	790	4500	4500	450	225	225	90	90	810	810	230	231	158	....	603	603	605
Oak Grove	2652	988	1868	471	3300	3000	300	150	150	60	60	540	540	153	154	75	....	402	402	407
Salem	300	674	470	319	1650	1500	150	75	75	30	30	270	270	77	77	38	....	201	201	201

MARION DISTRICT—Table 2-A (Continued)

List Number	CHARGE AND CHURCH	LOCAL CHURCH EXP.				MINISTERIAL SUPPORT													BENEVOLENCES		
		Paid on Principal and Interest on Old Indebtedness, Loans, Mortgages, Etc. 44	Paid for Buildings and Improvements (Not Inc. Loans, Etc.) 45	Paid Other Current Expenses and Incidentals 46	Paid for Church School Lesson Materials, Supplies, Administration, etc. 47	Salary Claim: Pastor and Associate(s) 48	Total Paid Pastor and Associate(s) 49c	Paid Travel and Expense—Pastor and Associate(s) 50c	Dist. Superintendent's Fund—Apportioned 51a	Dist. Superintendent's Fund—Paid 51b	Episcopal Fund—Apportioned 52a	Episcopal Fund—Paid 52b	Conference Claimants' Fund—Apportioned 53a	Conference Claimants' Fund—Paid 53b	Minimum Salary Fund—Apportioned 54a	Minimum Salary Fund—Paid 54b	Jurisdictional, Area, Conf. and District Administration Funds 56	Interdenominational Co-operation Fund Paid 57b	World Service and Conf. Benevolences Apportioned 58a	World Service and Conf. Benevolences Accepted 58b	World Service and Conf. Benevolences Paid 58c
35	**Old Fort**	3633	200	1447	500	3400	3400	600	165	165	66	66	594	594	169	169	83	....	431	431	431
36	**Old Fort Circuit***	....	686	631	304	2400	2400	....	100	75	40	30	360	270	93	70	50	....	359	359	276
	Bethel	....	400	256	46	400	400	....	25	20	10	10	90	90	23	24	13	....	90	90	90
	Carson's Chapel	....	61	143	24	400	400	....	25	20	10	10	90	90	23	23	12	....	90	90	89
	Ebenezer	...	225	232	234	1600	1600	....	50	60	20	20	180	80	47	46	25	....	180	180	180
37	**Red Hill-Tipton Hill**	832	1255	410	172	2600	2435	....	130	132	52	54	468	468	113	114	32	....	161	161	162
	Dayton Bend	....	....	120	40	866	799	...	43	44	17	18	156	156	38	38	....	....	54	54	54
	Red Hill	630	....	210	60	866	867	....	43	44	17	18	156	156	38	38	10	....	54	54	54
	Tipton Hill	202	1255	80	72	866	769	....	43	44	17	18	156	156	38	38	22	....	54	54	54
38	**Rutherford College**	9025	1430	1409	617	3750	3750	500	188	188	75	75	675	675	202	202	94	....	590	590	590
39	**Rutherfordton**	4565	27471	8039	2435	5800	5800	500	290	290	116	116	1044	1044	546	546	145	....	3207	3207	3207
40	**Spindale**	4498	923	4722	582	5200	5200	800	260	260	104	104	936	936	354	354	130	....	2566	2200	2206
41	**Spruce Pine**	5493	2902	4097	536	4410	4410	500	221	221	88	88	794	794	326	326	110	....	1225	1225	1225
42	**Sunshine**	1000	5450	560	350	3400	3400	200	160	160	64	64	576	576	140	140	80	....	288	288	288
	Cedar Grove	....	4500	175	85	1150	1150	....	54	54	22	22	192	192	46	46	27	....	96	96	96
	Golden Valley	....	250	80	55	480	480	....	22	22	9	9	79	79	19	19	11	....	40	40	40
	Hollis	....	....	20	....	343	343	....	18	18	7	7	67	67	16	16	9	....	33	33	33
	Hopewell	....	....	150	170	910	910	200	42	42	16	16	153	153	37	23	21	....	76	76	76
	Sunshine	1000	700	125	40	517	517	....	24	24	10	10	85	85	22	22	12	....	43	43	43
43	**Table Rock**	8373	539	1633	893	4400	4400	760	180	180	72	72	648	648	207	207	90	....	352	352	356
	Linville	....	229	398	124	360	360	100	18	18	7	7	65	65	21	21	9	....	35	35	35
	Mountain Grove	....	....	351	142	1280	1280	220	54	54	22	22	194	194	62	62	27	....	106	106	106
	Oak Hill	8373	310	1084	627	2760	2760	440	108	108	43	43	389	389	124	124	54	....	211	211	211
44	Valdese: **First**	10400	2023	3088	741	5250	5200	640	250	250	100	100	900	900	295	295	125	....	1000	1000	1000
45	**St. Mark's**	3200	....	440	60	....	....	150	....	....	....	....	....	....	....	....	....	....	....	....	....
	Total	105799	217610	108793	31294	159958	158268	17203	7537	7453	3013	2986	27116	26946	9939	9905	3741	....	42662	41812	41823

* Payment made after May 31, 1961: World Service $89, Ministerial Support $25, Minimum Salary $24, College Sustaining Fund $36, Methodist Home $13.

CHARGE AND CHURCH (List Number)	BENEVOLENCES								OTHER CONFERENCE BENEVOLENCES												
	59 World Service Special Gifts	60 General Advance Specials	61 One Great Hour of Sharing	62 Fellowship of Suffering and Service	63 Television-Radio Ministry Fund	64 Methodist Student Day	65 Methodist Youth Fund	66 Race Relations Sunday	67 Operational Expenses: Colleges, Universities, Seminaries	68 Operational Expenses: Wesley Foundation	69 Capital Expenditures: Colleges, Universities, Seminaries and Wesley Foundation	70 Hospitals	71 Homes for Children, Youth and the Aged	72 Conference Advance Specials	73 Church School Rally Day	74 WSCS (Includ. WSCS Cash Sent to District and Conference Treas.	75 Conference Fund	76 City or District Mission Society	77 All Other Benevolences	78 Grand Total Paid (Not Total Raised) Cols. 44-47 and 49-77
1 **Alexander**	5	30	2	1	....	3	15	....	68	....	200	15	96	....	2	33	50	105	40	3217
2 **Avondale-Henrietta**	....	35	35	26	....	15	15	10	396	....	379	50	400	....	15	129	50	229	74	10691
Avondale	....	20	25	16	....	10	10	5	264	....	269	40	134	....	10	108	34	164	73	7764
Henrietta	....	15	10	10	....	5	5	5	132	....	110	10	266	....	5	21	16	65	1	2929
3 **Bakersville**	....	35	....	10	....	....	7	4	127	....	333	....	178	....	8	42	50	....	70	5447
4 **Bethel**	....	25	22	24	....	11	25	15	176	....	1819	23	248	....	11	82	50	57	57	7122
5 **Broad River**	....	138	....	....	....	8	12	....	330	....	360	....	484	65	....	112	50	437	154	14425
Kistler's Chapel	....	36	....	....	....	8	12	....	83	....	360	....	116	160	....	50	13	114	....	4045
Providence	....	45	....	....	....	....	....	....	....	....	....	....	....	....	....	50	17	174	94	5201
Tanner's Grove	....	39	....	....	....	....	....	....	....	....	....	....	....	....	....	12	16	110	29	3940
Union	....	....	....	....	....	....	....	....	....	....	....	....	....	....	....	....	....	....	....	....
Wesley's Chapel	....	18	....	....	....	....	....	....	....	....	....	....	....	....	....	....	....	39	12	1239
6 **Burke-McDowell**	....	....	....	....	....	....	20	....	248	....	369	23	350	....	....	....	50	432	....	36365
Bethel	....	....	....	....	....	....	20	....	82	....	110	3	115	....	....	....	16	143	....	2844
Pinnacle	....	....	....	....	....	....	....	....	32	....	25	....	46	....	....	....	7	56	....	29051
Snow Hill	....	....	....	....	....	....	....	....	57	....	109	10	81	....	....	....	11	69	....	1527
Trinity	....	....	....	....	....	....	....	....	77	....	125	10	108	....	....	....	16	134	....	2943
7 **Caroleen**	....	80	25	15	....	10	35	15	185	....	700	35	260	....	10	17	50	259	20	13653
8 **Cliffside**	....	200	25	10	....	10	50	10	402	....	1082	40	566	....	20	517	50	314	200	18801
9 **Connelly Springs**	23	22	12	23	....	....	....	13	204	....	....	20	74	22	10	161	50	242	....	21877
Bollinger's Chapel	10	10	6	10	....	....	....	7	102	....	....	10	37	10	10	60	25	148	....	6481
Connelly Springs	13	12	6	13	....	....	....	6	102	....	....	10	37	12	12	101	25	98	....	15463
10 **Drexel**	115	85	20	111	....	6	40	6	250	....	1064	20	353	24	6	194	50	258	....	17103
Bethlehem	52	46	10	95	....	3	20	3	163	....	800	10	229	12	3	68	25	164	....	9750
Zion	63	39	10	16	....	3	20	3	87	....	264	10	124	12	3	126	25	94	....	7353
11 **Fairview-Arney**	....	12	....	....	....	....	....	4	55	....	117	7	78	....	....	44	50	86	....	1969
Arney's Chapel	....	6	....	....	....	....	....	4	27	....	66	4	39	....	....	20	25	43	....	945
Fairview	....	6	....	....	....	....	....	....	28	....	51	3	39	....	....	20	25	43	....	1022
12 Forest City: **First**	....	1126	241	74	....	23	150	50	924	....	2003	100	1302	358	50	536	50	666	246	52507
13 **Pleasant Grove**	22	235	15	25	....	15	50	15	498	....	1167	50	701	....	20	295	50	399	....	15689
14 **Friendship-Shady Grove**	....	85	55	26	....	....	25	....	399	....	416	71	572	66	20	180	50	421	100	15522
Friendship	....	30	27	15	....	....	10	....	199	....	200	45	280	30	9	82	17	171	....	7065
Shady Grove	....	30	28	11	....	....	15	....	186	....	200	26	262	36	9	98	17	190	100	7361
Warlick's Chapel	....	25	....	....	....	....	....	....	14	....	16	....	20	....	2	....	16	60	....	596

MARION DISTRICT—Table 2-B (Continued)

List Number	CHARGE AND CHURCH	BENEVOLENCES								OTHER CONFERENCE BENEVOLENCES												
		59 World Service Special Gifts	60 General Advance Specials	61 One Great Hour of Sharing	62 Fellowship of Suffering and Service	63 Television-Radio Ministry Fund	64 Methodist Student Day	65 Methodist Youth Fund	66 Race Relations Sunday	67 Operational Expenses: Colleges, Universities, Seminaries	68 Operational Expenses: Wesley Foundation	69 Capital Expenditures: Colleges, Universities, Seminaries and Wesley Foundation	70 Hospitals	71 Homes for Children, Youth and the Aged	72 Conference Advance Specials	73 Church School Rally Day	74 WSCS (Includ. WSC), Cash Sent to District and Conference Treas.	75 Conference Fund	76 City or District Mission Society	77 All Other Benevolences	78 Grand Total Paid (Not Total Raised) Cols. 44-47 and 49-77
15	**Gilkey**	....	....	....	21	....	....	10	....	173	....	316	21	244	10	....	173	50	....	....	5661
	Gilboa	....	....	....	7	....	....	10	....	53	....	126	10	76	10	....	95	16	....	....	1874
	Gilkey	....	....	....	11	....	....	....	....	92	....	140	11	129	....	....	78	26	....	....	2948
	Thermal City	....	....	....	3	....	....	....	....	28	....	50	....	39	....	....	....	8	....	....	838
16	**Glen Alpine**	9	143	8	25	....	....	35	7	325	....	300	10	457	....	10	841	50	363	16	11745
17	**Hildebran**	....	....	....	....	....	....	25	....	138	....	....	....	194	....	....	124	50	55	....	5876
18	**Kona-Penland-Bethlehem**	36	....	7	10	....	....	....	6	43	....	135	....	62	....	....	20	19	22	24	2088
	Bethlehem	11	....	....	....	....	....	....	....	16	....	50	....	23	....	....	....	....	5	....	523
	Kona	....	....	....	5	....	....	....	1	10	....	75	....	15	....	....	20	4	5	[illegible]	[illegible]
	Penland	25	....	7	5	....	....	....	5	17	....	10	....	24	....	....	....	17	12	....	587
19	Marion: **Clinchfield**	....	75	10	....	....	5	200	5	237	....	....	....	333	....	8	94	50	....	24	8414
20	**Cross Mills**	....	60	56	27	....	....	70	20	289	....	300	23	406	120	....	94	50	379	660	17657
	Cross Mills	....	36	36	18	....	....	50	20	173	....	100	14	243	75	....	58	30	251	529	13838
	West Marion	....	24	20	9	....	....	20	....	116	....	200	9	163	45	....	36	20	128	131	3827
21	**East Marion**	12	50	16	14	....	10	55	27	316	....	940	25	445	....	15	117	50	231	26	12202
22	**First**	646	10	150	75	10	40	85	40	1331	....	1543	150	1876	....	150	971	50	650	....	84113
23	**Marion Circuit**	....	60	45	41	3	6	45	23	338	....	799	78	479	15	33	162	50	324	....	28952
	Glenwood	....	15	20	14	....	3	3	10	103	....	320	20	52	15	10	90	16	100	....	2256
	Pleasant Grove	....	15	10	8	3	....	3	8	49	....	57	40	165	....	8	....	7	34	....	2352
	Pleasant Hill	....	15	....	6	....	....	15	....	72	....	....	4	102	....	....	....	11	68	....	2313
	Providence	....	15	....	13	....	3	24	....	114	....	422	14	160	....	15	72	16	122	....	20031
24	**Mill Spring**	....	....	....	15	....	....	....	21	50	....	160	16	188	....	....	50	50	....	....	5725
	Bethlehem	....	....	....	....	....	....	....	6	....	....	....	6	....	....	....	....	16	....	....	1480
	Gray's Chapel	....	....	....	2	....	....	....	2	23	....	....	....	30	....	....	....	6	....	....	521
	Lebanon	....	....	....	3	....	....	....	5	28	....	....	....	39	....	....	....	8	....	....	609
	Manus Chapel	....	....	....	....	....	....	....	....	10	....	....	....	30	....	....	....	3	....	....	828
	New Hope	....	....	....	10	....	....	....	8	63	....	....	10	89	....	....	....	17	....	....	1932
25	Morganton: **First**	....	3582	350	93	25	76	90	153	1947	....	5000	110	2744	....	122	1661	50	1257	2164	69765
26	**North Morganton**	42	150	29	100	....	25	15	25	330	....	....	50	460	....	25	125	50	360	....	19568
27	**Salem**	....	115	20	5	29	5	170	5	187	....	200	10	264	....	10	50	50	285	508	6641
28	**St. Luke's**	....	....	....	....	....	....	....	....	25	....	....	....	35	....	....	71	....	52	....	8194
29	**St. Matthews-Zion Memorial**	163	241	27	75	....	18	168	25	385	....	125	68	542	100	43	135	50	293	1075	44870
	St. Matthews	91	125	16	33	....	10	90	15	....	....	....	35	325	50	20	75	30	220	602	13748
	Zion Memorial	72	116	11	42	....	8	78	10	....	....	....	33	217	50	23	60	20	73	473	8636

30 Morganton Circuit	....	41	....	....	....	....	....	30	226	....	577	30	82	....	10	288	50	75	5	9374
Benton's Chapel	....	12	....	....	....	....	....	10	49	....	122	10	18	....	10	....	16	25	....	2444
Gilboa	....	....	....	....	....	....	....	....	....	....	....	....	....	....	....	....	....	....	....	28
Mt. Pleasant	....	15	....	....	....	....	....	10	70	....	200	10	25	....	....	55	17	25	....	3218
Oak Forest	....	14	....	....	....	....	....	10	107	....	255	10	39	....	....	233	17	5	5	3684
31 Mt. Harmony	....	12	15	10	....	....	10	12	239	....	100	24	337	....	8	80	50	187	12	12361
Burke's Chapel	....	3	....	2	....	....	5	....	45	....	100	4	64	....	....	....	10	130	4	5799
Mt. Harmony	....	9	15	8	....	....	5	12	194	....	....	20	273	....	8	80	40	57	8	6439
32 Mount Hebron	....	75	....	....	....	....	....	....	231	....	....	....	326	....	....	....	50	252	....	10171
Centennial	....	25	....	....	....	....	....	....	69	....	....	....	97	....	....	....	15	50	....	1685
Mount Hebron	....	25	....	....	....	....	....	....	92	....	....	....	130	....	....	....	20	119	....	5687
Pisgah	....	25	....	....	....	....	....	....	79	....	....	....	98	....	....	....	15	83	....	2799
33 Nebo-Murphy	22	25	5	18	5	5	....	5	158	....	300	20	222	20	5	30	50	....	175	7277
Murphy's Chapel	2	....	....	....	....	....	....	....	....	....	....	5	....	....	....	....	9	....	....	919
Nebo	20	25	5	18	5	5	....	5	158	....	300	15	222	20	5	30	41	....	175	6551
34 Oak Grove-Salem	82	....	31	18	....	28	55	10	363	....	....	33	413	143	25	261	50	240	8	16571
Oak Grove	72	....	24	12	....	21	25	7	242	....	....	17	242	....	15	135	24	240	5	11836
Salem	10	....	7	6	....	7	30	3	121	....	....	16	171	143	10	126	24	....	3	4511
35 Old Fort	....	135	17	17	....	....	15	12	267	....	200	37	376	12	9	152	50	173	....	12760
36 Old Fort Circuit	17	100	27	120	....	16	50	18	110	....	409	....	205	....	12	138	50	323	198	6585
Bethel	....	20	2	....	....	....	....	4	100	....	100	....	51	....	....	32	12	81	....	1687
Carson's Chapel	....	20	....	....	....	....	....	....	....	....	....	....	51	....	....	....	13	80	....	1073
Ebenezer	17	60	25	120	....	16	50	14	309	...	309	....	103	....	12	106	25	162	198	4092
37 Red Hill-Tipton Hill	....	5	....	....	....	....	....	....	79	....	....	....	67	....	....	10	51	144	. .	6422
Dayton Bend	....	....	....	....	....	....	....	....	....	....	....	....	15	....	....	....	17	46	....	1347
Red Hill	....	5	....	....	....	....	....	....	20	....	....	....	30	....	....	10	17	48	....	2217
Tipton Hill	....	....	....	....	....	....	....	...	59	....	....	....	22	....	....	....	17	50	....	2858
38 Rutherford College	....	261	25	25	....	10	20	15	316	....	405	50	446	125	15	741	50	173	327	21559
39 Rutherfordton	72	....	37	58	....	....	100	75	858	....	1650	150	1209	....	....	1083	50	455	429	60384
40 Spindale	....	728	150	99	....	50	75	25	....	....	1739	100	783	....	75	632	50	200	562	26529
41 Spruce Pine	....	250	12	47	....	38	10	29	512	....	875	21	751	....	23	667	50	50	716	24753
42 Sunshine	15	20	10	10	10	10	10	5	220	....	444	10	310	20	10	100	50	336	135	13993
Cedar Grove	4	5	3	3	3	3	....	2	76	....	....	3	107	5	3	36	16	112	35	6763
Golden Valley	3	5	2	2	2	2	....	1	30	....	177	2	42	5	2	40	7	46	30	1443
Hollis	....	....	....	....	....	....	....	....	23	....	....	....	35	....	....	....	6	39	....	626
Hopewell	4	5	3	3	3	3	10	1	58	....	200	3	80	5	3	15	13	89	35	2308
Sunshine	4	5	2	2	2	2	....	1	33	....	67	2	46	5	2	9	8	50	35	2853
43 Table Rock	25	15	15	15	....	....	15	15	325	....	349	25	457	20	21	451	50	439	248	20836
Linville	....	5	5	5	....	....	....	5	32	....	59	5	46	5	5	68	15	64	182	1867
Mountain Grove	10	5	....	....	....	....	....	....	98	....	40	10	137	10	6	108	15	136	66	3099
Oak Hill	15	5	10	10	....	....	15	10	195	....	250	10	274	5	10	275	20	239	....	15866
44 Valdese: First	....	1186	33	43	....	15	50	30	464	....	1675	42	654	....	30	495	50	300	....	29739
45 St. Mark's	....	....	....	....	....	....	....	....	...	....	....	....	....	....	....	....	....	....	....	3850
Total	1306	9447	1547	1326	82	458	1822	780	15300	....	28550	1557	21019	1120	832	12068	2120	11605	8273	851033

List Number	CHARGE AND CHURCH	CHURCH MEMBERSHIP												CHURCH SCHOOL MEMBERSHIP AND ATTENDANCE											
		1 Total Full Members Reported Last Year	2 Rec. this year on Profession of Faith or Restored	3 Received by Transfer from Other Methodist Churches	4 Received from Other Denominations	5 Removed by Transfer to Other Methodist Churches	6 Removed by Q. C. Action or Withdrawn	7 Removed to Other Denominations	8 Removed by Death	9 Total Full Members	10 Baptisms—Infants presented by Parents, Guardians	11 Baptisms—All Others, Children, Youth, Adults	12 Preparatory Members Now on Roll (Baptized Children)	13 Total Officers, Teachers and Other Leaders (Do not include in 14, 15, 16)	14 Total Children—0-11 Years in entire Church School (include col. 23)	15 Total Youth 12-21 in entire Church School (include col. 24)	16 Total Adults 22 and older in entire Church School (include col. 25)	17 Total Church School Membership (Cols. 13-14-15-16)	18 Average Attendance at Sunday School (all ages)	19 Average Attendance Sunday Evening Fellowship (All ages)	20 Average Attendance Additional Sessions—Children	21 Av. Attendance MYF Sunday Evening (include also in col. 19)	22 Av. Attendance Adults in Ch. Sch. Mtgs. other than Sunday School	23 Nursery Home Members (include also in col. 14)	24 Youth Home and Extension Members (include also in col. 15)
1	**Allegheny-Grayson**	207	5	4	....	2	....	....	3	211	3	6	1	18	39	32	71	160	111	....	....	23	....	....	....
	Cox Chapel	60	....	....	....	....	....	....	1	59	1	....	....	4	5	7	24	40	30	....	....	....	....	....	....
	Piney Creek	29	....	....	....	....	....	....	....	29	....	....	....	4	6	7	14	31	15	....	....	....	....	....	....
	Potato Creek	35	....	4	....	....	....	....	....	39	....	1	....	4	14	9	12	39	26	....	....	....	....	....	....
	Shiloh	83	5	....	....	2	....	....	2	84	2	5	1	6	14	9	21	50	40	....	....	....	....	....	....
2	**Antioch-Trap Hill**	54	....	2	....	....	....	....	1	55	....	....	....	17	29	30	29	105	....	....	....	....	....	....	....
	Antioch	31	....	2	....	....	....	....	....	33	....	....	....	10	18	25	20	73	....	....	....	....	....	....	....
	Trap Hill	23	....	....	....	....	....	....	1	22	....	....	....	7	11	5	9	32	....	....	....	....	....	....	....
3	**Avery**	309	17	2	2	1	....	....	3	326	2	16	....	28	101	91	136	356	226	55	....	55	34	....	....
	Minneapolis	27	....	....	....	1	....	....	....	26	2	....	....	5	12	13	17	47	34	10	....	10	4	....	....
	Mt. Zion	48	6	....	1	....	....	....	....	55	....	6	....	6	18	16	17	57	30	17	....	17	7	....	....
	Pine Grove	118	5	....	....	....	....	....	2	121	....	5	....	7	41	27	40	115	81	22	....	22	11	....	....
	Pisgah	76	5	2	1	....	....	....	1	83	....	4	....	6	18	26	34	84	50	6	....	6	5	....	....
	Vance Memorial	40	1	....	....	....	....	....	....	41	....	1	....	4	12	9	28	53	31	....	....	....	7	....	....
4	**Blowing Rock**	....	....	....	....	....	....	....	....	....	....	....	....	....	....	....	....	....	....	....	....	....	....	....	....
5	**Boone**	435	10	33	2	13	....	2	4	461	5	4	40	40	125	95	148	408	183	20	30	20	....	30	....
6	**Boone Circuit**	228	6	2	....	2	....	1	5	228	....	6	....	16	45	45	68	175	123	....	....	....	....	....	....
	Bethelview	105	3	2	....	2	....	1	4	103	....	3	....	7	23	20	30	80	52	....	....	....	....	....	....
	Friendship	81	....	....	....	....	....	....	....	81	....	....	....	5	10	15	30	60	42	....	....	....	....	....	....
	Pleasant Valley	42	3	....	....	....	....	....	1	44	....	3	....	4	13	10	8	35	29	....	....	....	....	....	....
7	**Booneville-Mitchell's Chapel**	360	8	1	....	6	....	1	2	360	6	8	21	30	63	55	146	294	212	....	....	28	33	9	9
	Booneville	177	1	1	....	6	....	....	2	171	5	1	19	18	35	28	83	164	100	....	....	10	23	7	5
	Mitchell's Chapel	183	7	....	....	....	....	1	....	189	1	7	2	12	28	27	63	130	112	....	....	18	10	2	4
8	**Creston-Green Valley**	550	....	3	2	3	....	3	4	545	2	....	....	37	106	78	137	358	190	....	....	29	....	....	....
	Big Laurel	21	....	....	....	1	....	....	1	19	....	....	....	....	....	....	....	....	....	....	....	....	....	....	....
	Creston	68	....	1	....	1	....	1	1	66	....	....	....	5	19	14	9	47	18	....	....	....	....	....	....
	Green Valley	87	....	....	....	....	....	....	....	87	1	....	....	5	17	11	27	50	29	....	....	....	....	....	....
	Little Laurel	49	....	....	....	1	....	1	....	47	....	....	....	10	27	23	22	82	41	....	....	....	....	....	....
	Martin's Chapel	26	....	....	....	....	....	....	....	26	....	....	....	....	....	....	....	....	....	....	....	....	....	....	....
	Mt. View	29	....	....	....	....	....	....	....	29	....	....	....	....	....	....	....	....	....	....	....	....	....	....	....
	Peak View	33	....	....	....	....	....	....	1	32	....	....	....	3	....	....	15	18	8	....	....	....	....	....	....
	Pleasant Hill	23	....	....	....	....	....	....	....	23	....	....	....	....	....	....	....	....	....	....	....	....	....	....	....
	River View	56	....	2	2	....	....	....	....	60	1	....	....	3	8	3	15	29	12	....	....	....	....	....	....
	Roaring Fork	19	....	....	....	....	....	....	....	19	....	....	....	6	20	15	29	70	48	....	....	....	....	....	....
	Rock Creek	17	....	....	....	....	....	....	....	17	....	....	....	....	....	....	....	....	....	....	....	....	....	....	....

Roundabout	35	....	....	....	....	....	1	1	33	....	....	....	....	....	....	....	....	....	....	....	....	....	....	....
Sutherland	72	....	....	....	....	....	....	....	72	....	....	....	5	15	12	20	62	34	....	....	....	....	....	....
Thomas Chapel	15	....	....	....	....	....	....	....	15	....	....	....	....	....	....	....	....	....	....	....	....	....	....	....
9 Elkin: First	**738**	**14**	**3**	**8**	**15**	**33**	**20**	**8**	**687**	**3**	**8**	**80**	**50**	**140**	**75**	**145**	**410**	**230**	....	**60**	**45**	**75**	**14**	....
10 Elkin Circuit	**330**	....	....	....	**2**	....	**5**	**3**	**320**	....	....	**37**	**35**	**48**	**48**	**62**	**193**	**157**	**41**	**10**	**23**	**30**	**2**	**48**
Charity	121	....	....	....	....	....	1	3	117	....	....	10	6	10	22	23	61	40	6	....	11	....	....	22
Maple Springs	123	....	....	....	2	....	3	....	118	....	....	17	19	16	10	15	60	63	35	10	12	36	....	10
Roaring River	60	....	....	....	....	....	1	....	59	....	....	6	5	18	12	15	50	32	....	....	....	....	2	12
Ronda	26	....	....	....	....	....	....	....	26	....	....	4	5	4	4	9	22	22	....	....	....	....	....	4
11 Elk Park	**230**	**12**	**4**	**3**	**7**	....	**2**	**3**	**237**	**3**	**9**	**17**	**27**	**101**	**78**	**120**	**326**	**162**	....	....	**48**	....	**13**	....
Banner Elk	5	....	....	....	....	....	1	....	4	....	....	....	....	....	....	....	....	....	....	....	....	....	....	....
Elk Park	66	1	....	3	....	....	....	1	69	1	....	3	6	15	20	15	56	28	....	....	18	....	1	....
Forest Home	39	4	....	....	....	....	....	....	43	....	4	2	4	10	18	24	56	26	....	....	6	....	4	....
Linville	33	....	....	....	....	....	....	2	31	....	....	....	5	25	16	20	66	33	....	....	4	....	1	....
Montezuma	36	1	....	....	....	....	....	....	37	1	....	7	4	10	12	14	40	24	....	....	10	....	4	....
Newland	51	6	4	....	7	....	1	....	53	1	5	5	8	41	12	47	108	51	....	....	10	....	3	....
12 Helton	**362**	**8**	**1**	**2**	**4**	....	**2**	**12**	**355**	**1**	**8**	**1**	**27**	**50**	**44**	**85**	**206**	**117**	**18**	....	**36**	....	....	....
Ashley Chapel	36	....	....	....	....	....	....	1	35	....	....	....	4	8	8	15	35	12	....	....	4	....	....	....
Grassy Creek	105	3	....	....	3	....	1	4	101	....	3	....	8	7	13	34	62	28	....	....	8	....	....	....
Greenwood	58	....	1	....	1	....	1	2	55	....	....	....	4	6	5	6	21	12	....	....	7	....	....	....
Helton	61	3	....	1	....	....	....	1	63	1	3	1	6	15	8	16	45	35	12	....	15	....	....	....
Lansing	66	....	....	1	....	....	....	1	66	....	....	....	5	14	10	14	43	30	....	....	4	....	....	....
Trinity	36	2	....	....	....	....	....	3	35	....	2	....	....	....	....	....	....	....	6	....	....	....	....	....
13 Hiddenite	**299**	**1**	**7**	....	**1**	....	**3**	**6**	**297**	....	**1**	**5**	**20**	**67**	**29**	**138**	**274**	**162**	....	....	**6**	**3**	....	....
Hiddenite	125	....	7	....	1	....	....	2	129	....	....	5	12	25	13	72	122	82	....	....	6	3	....	....
Liberty	174	1	....	....	....	....	3	4	168	....	1	....	8	42	16	66	152	80	....	....	....	....	....	....
14 Jefferson	**677**	**30**	**5**	**12**	**2**	....	**1**	**5**	**716**	**13**	**25**	**61**	**38**	**93**	**106**	**251**	**488**	**297**	....	....	**44**	....	**10**	....
Bethany	190	11	1	8	....	....	....	3	207	6	8	15	11	24	24	75	134	80	....	....	12	....	3	....
Jefferson	178	8	4	4	....	....	....	1	193	7	6	26	12	30	35	73	150	95	....	....	20	....	4	....
Orion	93	8	....	....	....	....	....	1	100	....	8	6	7	14	10	18	49	27	....	....	....	....	....	....
Zion	216	3	....	....	2	....	1	....	216	....	3	14	8	25	37	85	155	95	....	....	12	....	3	....
15 Jonesville	**146**	**1**	**4**	....	**6**	....	....	**2**	**143**	**3**	**1**	**12**	**16**	**35**	**16**	**56**	**123**	**81**	**35**	**8**	**10**	**12**	....	**1**
16 Linville Falls	**373**	**4**	**3**	**3**	**6**	**1**	**13**	**2**	**361**	**4**	**6**	....	**38**	**105**	**70**	**185**	**396**	**242**	....	....	**34**	....	....	....
Altamount	108	3	2	1	....	....	6	....	108	1	3	....	15	42	22	62	141	85	....	....	12	....	....	....
Concord	115	1	1	2	....	....	1	1	117	2	3	....	9	26	28	36	99	67	....	....	18	....	....	....
Jonas Ridge	112	....	....	....	4	1	6	1	110	1	....	....	7	18	13	46	84	40	....	....	4	....	....	....
Linville Falls	38	....	....	....	2	....	....	....	36	....	....	....	7	19	7	41	64	50	....	....	....	....	....	....
17 Miller's Creek	**546**	**17**	**1**	**3**	....	....	**1**	**3**	**563**	**2**	....	**10**	**37**	**135**	**131**	**225**	**526**	**342**	**50**	**12**	**50**	**11**	....	....
Arbor Grove	164	6	....	1	....	....	....	1	170	....	....	1	12	37	34	74	157	105	15	12	15	11	....	....
Charity	36	....	....	....	....	....	1	....	35	....	....	....	....	....	....	....	....	....	....	....	....	....	....	....
Miller's Creek	177	1	....	1	....	....	....	2	177	1	....	8	12	53	37	106	208	133	14	....	14	....	....	....
Union	169	10	1	1	....	....	....	....	181	1	....	1	13	45	60	45	163	102	21	....	21	....	....	....
18 Moravian Falls	**298**	**6**	**3**	....	**1**	....	**1**	**2**	**303**	....	**6**	....	**18**	**26**	**19**	**85**	**148**	**91**	....	....	**22**	**16**	....	....
Adley	55	....	....	....	....	....	....	1	54	....	....	....	1	....	....	....	1	....	....	....	....	....	....	....
Beulah	125	....	3	....	1	....	1	....	126	....	....	....	9	10	11	41	71	45	....	....	10	8	....	....
Dunkirk	57	6	....	....	....	....	....	1	62	....	6	....	7	16	8	44	75	46	....	....	12	8	....	....
Ferguson	61	....	....	....	....	....	....	....	61	....	....	....	1	....	....	....	1	....	....	....	....	....	....	....
19 Mt. Bethel	**253**	**2**	....	**1**	**2**	....	**6**	**1**	**247**	**2**	**1**	**22**	**21**	**96**	**46**	**89**	**252**	**156**	....	**10**	**23**	....	....	....
20 Mt. Park-Grassy Creek	**328**	**4**	**2**	....	....	....	**4**	**4**	**326**	....	**2**	**12**	**32**	**78**	**55**	**164**	**329**	**210**	**14**	....	**14**	....	**2**	....
Ebenezer	70	2	2	....	....	....	1	1	72	....	2	....	7	21	9	28	65	45	8	....	8	....	....	....
Grassy Creek	148	....	....	....	....	....	1	3	144	....	....	12	13	36	33	77	159	92	6	....	6	....	2	....
Mountain Park	57	....	....	....	....	....	....	....	57	....	....	....	7	6	5	43	61	45	....	....	....	....	....	....
White Rock	53	2	....	....	....	....	2	....	53	....	....	....	5	15	8	16	44	28	....	....	....	....	....	....

NORTH WILKESBORO DISTRICT—Table 1-A (Continued)

List Number	CHARGE AND CHURCH	CHURCH MEMBERSHIP												CHURCH SCHOOL MEMBERSHIP AND ATTENDANCE											
		1 Total Full Members Reported Last Year	2 Rec. this year on Profession of Faith or Restored	3 Received by Transfer from Other Methodist Churches	4 Received from Other Denominations	5 Removed by Transfer to Other Methodist Churches	6 Removed by Q. C. Action or Withdrawn	7 Removed to Other Denominations	8 Removed by Death	9 Total Full Members	10 Baptisms—Infants presented by Parents, Guardians	11 Baptisms—All Others, Children, Youth, Adults	12 Preparatory Members Now on Roll (Baptized Children)	13 Total Officers, Teachers and Other Leaders (Do not include in 14, 15, 16)	14 Total Children—0-11 Years in entire Church School (include col. 23)	15 Total Youth 12-21 in entire Church School (include col. 24)	16 Total Adults 22 and older in entire Church School (include col. 25)	17 Total Church School Membership (Cols. 13-14-15-16)	18 Average Attendance at Sunday School (All ages)	19 Average Attendance Sunday Evening Fellowship (All ages)	20 Average Attendance Additional Sessions—Children	21 Av. Attendance MYF Sunday Evening (include also in col. 19)	22 Av. Attendance Adults in Ch. Sch. Mtgs. other than Sunday School	23 Nursery, Home Members (include also in col. 14)	24 Youth Home and Extension Members (include also in col. 15)
21	**Nathan's Creek**	174	4	1	1	....	....	....	2	178	....	4	16	21	54	42	74	191	140	....	....	....	....	....	....
	Chestnut Hill	25	1	1	1	....	....	....	1	27	....	1	2	4	11	8	14	37	35	....	....	....	....	....	....
	Mt. Zion	67	2	....	....	....	....	....	....	69	....	2	6	5	13	8	10	36	25	....	....	....	....	....	....
	Nathan's Creek	32	1	....	....	....	....	....	1	32	....	1	4	5	9	6	20	40	30	....	....	....	....	....	....
	Transou	50	....	....	....	....	....	....	....	50	....	....	4	7	21	20	30	78	50	....	....	....	....	....	....
22	North Wilkesboro: **First**	621	23	16	8	25	....	2	6	635	7	2	88	50	136	50	283	519	248	....	89	30	29	11	39
23	**Pisgah**	570	13	....	2	6	....	....	5	574	7	7	13	60	91	91	149	391	263	15	....	15	....	....	....
	Carson's Chapel	96	1	....	....	....	....	....	....	97	....	....	....	8	12	14	14	48	30	....	....	....	....	....	....
	Center	51	1	....	....	....	....	....	....	52	....	....	....	10	8	2	20	40	34	....	....	....	....	....	....
	Pisgah	208	11	....	2	....	....	....	5	216	5	7	9	23	33	48	62	166	104	15	....	15	....	....	....
	Rocky Springs	104	....	....	....	6	....	....	....	98	2	....	4	9	18	12	23	62	50	....	....	....	....	....	....
	South River	111	....	....	....	....	....	....	....	111	....	....	....	10	20	15	30	75	45	....	....	....	....	....	....
24	**St. Paul's**	523	20	....	....	....	8	4	5	526	....	....	....	61	63	94	140	303	233	....	....	....	....	....	....
	Mt. Grove	114	10	....	....	....	....	....	1	123	....	....	....	15	10	25	21	71	60	....	....	....	....	....	....
	St. Paul's	189	1	....	....	....	....	1	....	189	....	....	....	20	17	25	50	112	60	....	....	....	....	....	....
	Temple Hill	150	1	....	....	....	8	2	2	139	....	....	....	16	22	20	48	106	52	....	....	....	....	....	....
	Wesley Chapel	70	8	....	....	....	....	1	2	75	....	....	....	10	19	24	21	74	61	....	....	....	....	....	....
25	**Sparta**	157	6	2	3	8	3	1	....	156	2	4	10	20	43	43	87	193	110	....	....	12	....	....	....
26	**Stony Point**	382	6	3	....	3	....	1	2	385	3	4	15	15	73	54	135	277	146	....	....	20	....	....	....
27	**Taylorsville**	170	8	2	2	5	....	1	1	175	2	2	31	11	38	24	69	142	75	....	34	8	....	....	....
28	**Todd**	357	9	....	1	....	21	....	4	342	....	4	....	21	67	48	112	240	179	....	....	32	....	....	....
	Blackburn Chapel	79	1	....	....	....	13	....	1	66	....	1	....	5	10	11	26	52	38	....	....	10	....	....	....
	Calvary	66	1	....	....	....	1	....	....	66	....	1	....	5	20	18	25	68	45	....	....	15	....	....	....
	Cranbury	56	....	....	....	....	2	....	....	54	....	....	....	3	11	4	14	32	26	....	....	....	....	....	....
	Hopewell	96	1	....	....	....	5	....	3	89	....	1	....	5	15	6	25	51	40	....	....	....	....	....	....
	Stephen's Memorial	60	6	....	1	....	....	....	....	67	....	1	....	3	11	9	22	45	30	....	....	7	....	....	....
29	**Warrensville**	371	18	....	....	6	37	1	2	343	....	18	1	23	55	29	102	209	121	31	....	31	....	....	....
	Clifton	73	....	....	....	2	5	....	....	66	....	....	....	5	7	6	23	41	21	....	....	....	....	....	....
	Fairview	51	....	....	....	....	13	....	....	38	....	....	....	....	....	....	....	....	....	....	....	....	....	....	....
	Mill Creek	53	....	....	....	1	....	....	1	51	....	....	....	....	....	....	....	....	....	10	....	10	....	....	....
	Rich Hill	37	3	....	....	1	3	....	....	36	....	3	....	4	6	3	11	24	11	....	....	....	....	....	....
	Smithport	78	6	....	....	1	9	1	....	73	....	6	....	8	29	13	43	93	56	13	....	13	....	....	....
	Warrensville	79	9	....	....	1	7	....	1	79	....	9	1	6	13	7	25	51	33	8	....	8	....	....	....

30 Watauga	**473**	**12**	....	**2**	....	**7**	**5**	**5**	**470**	**1**	**11**	....	**32**	**87**	**63**	**169**	**351**	**259**	**55**	....	**47**	....	....	....
Hinson's Chapel	221	7	....	....	....	1	4	2	221	....	7	....	13	31	17	79	140	112	15	....	15	....	....	....
Liberty	36	4	....	2	....	3	....	2	37	....	4	....	3	8	8	8	27	15	10	....	10	....	....	....
Mabel	116	1	....	....	....	....	....	....	117	....	....	....	6	24	14	34	78	68	....	....	....	....	....	....
Piney Grove	45	....	....	....	....	....	1	1	43	....	....	....	4	12	12	18	46	28	10	....	10	....	....	....
Valle Crucis	55	....	....	....	....	3	....	....	52	1	....	....	6	12	12	30	60	36	20	....	20	....	....	....
31 West Yadkin	**283**	**13**	**1**	**1**	**3**	**14**	**1**	**3**	**277**	....	**9**	**4**	**22**	**49**	**63**	**127**	**361**	**177**	**31**	....	**31**	....	....	....
Asbury	130	13	....	1	2	3	1	2	136	....	9	....	10	19	29	51	109	77	12	....	12	....	....	....
Hanes Grove	64	....	....	....	1	6	....	1	56	....	....	....	3	5	6	20	34	20	....	....	....	....	....	....
Longtown	89	....	1	....	....	5	....	....	85	....	....	4	9	25	28	56	118	80	19	....	19	....	....	....
32 West Jefferson	**245**	**7**	**9**	....	**1**	....	....	....	**260**	**5**	**7**	**21**	**28**	**47**	**32**	**74**	**181**	**116**	**36**	**10**	**20**	....	**3**	....
33 Wilkesboro	**318**	**12**	**19**	**2**	**9**	....	**11**	**2**	**329**	**5**	**6**	**28**	**29**	**92**	**49**	**165**	**335**	**167**	....	**40**	**40**	....	**8**	....
Eschol	20	2	2	....	....	....	....	....	24	....	2	....	5	9	3	23	40	20	....	....	....	....	....	....
Wilkesboro	298	10	17	2	9	....	11	2	305	5	4	28	24	83	46	142	295	147	....	40	40	....	8	....
34 Yadkinville	**419**	**11**	**7**	**6**	**5**	....	**2**	**2**	**434**	**10**	**8**	**21**	**41**	**122**	**85**	**185**	**433**	**250**	....	**59**	**17**	....	**23**	....
Center	241	3	2	3	2	....	2	1	244	3	2	5	30	65	40	120	255	160	....	23	5	....	11	....
Yadkinville	178	8	5	3	3	....	....	1	190	7	6	16	11	57	45	65	178	90	....	35	12	....	12	....
Total	11786	307	140	66	144	124	94	112	11825	91	193	567	979	2525	1910	4211	9625	5776	401	352	813	249	125	97

List Number	CHARGE AND CHURCH	ADDITIONAL INFORMATION							W. S. C. S.							PROPERTY AND OTHER ASSETS						
		25 Adult Home and Extension Members (include also in col. 16)	26 Number of Church Schools on Charge	27 Methodist Pupils and Constituents in Vacation Church Schools	28 Church School Members joining the Church on Profession of Faith	29 No. of classes or groups using or not using App. Meth. Lesson Material: Using	29 Not	30 Church School Offering for World Service and Conf. Benevolences	31 Number of Societies (not Guilds, groups, or circles)	32 Membership (inc. W.S.G.)	33 Amount Paid for Local Church and Community Work	34 Methodist Men—No. chartered groups	35 Methodist Men—Membership	36 Number of "Together" Subscriptions	37 Number of Organized Churches	38 Estimated Value of Church Buildings, Equipment, & Land	39 Estimated Value of Parsonage, Furniture, and Land	40 Estimated Value of Other Property (including cash, bonds, etc.)	41 Indebtedness on Buildings, Equipment, Parsonages	42 Indebtedness on Current Expenses	43a Known Tithers in Church	43b Average Attendance Sunday Morning Worship Services
1	**Allegheny-Grayson**	....	4	42	3	18	....	....	4	67	916	....	....	....	4	40500	10000	2259	....	....	....	148
	Cox Chapel	....	1	....	....	4	....	....	1	26	30	....	....	....	1	16000	3950	....	....	....	....	40
	Piney Creek	....	1	....	....	4	....	....	1	8	437	....	....	....	1	500	1050	59	....	....	....	33
	Potato Creek	....	1	....	....	4	....	....	1	9	303	....	....	....	1	7500	1050	....	....	....	....	30
	Shiloh	....	1	42	3	6	....	....	1	24	146	....	....	....	1	16500	3950	....	....	....	....	55
2	**Antioch-Trap Hill**	....	2	....	....	6	....	....	....	....	....	....	....	1	2	28000	....	....	....	....	....	64
	Antioch	....	1	....	....	....	....	....	....	....	....	....	....	....	1	20000	....	....	....	....	....	56
	Trap Hill	....	1	....	....	....	....	....	....	....	....	....	....	....	1	8000	....	....	....	....	....	14
3	**Avery**	12	5	161	16	24	....	....	1	16	40	....	....	12	5	68150	12500	....	....	....	16	232
	Minneapolis	2	1	25	....	3	....	....	....	....	....	....	....	3	1	4150	....	....	....	....	3	34
	Mt. Zion	3	1	30	6	5	....	....	....	....	....	....	....	1	1	6000	....	....	....	....	2	32
	Pine Grove	4	1	60	5	7	....	....	1	16	40	....	....	5	1	16000	....	....	....	....	5	81
	Pisgah	1	1	30	5	5	....	....	....	....	....	....	....	1	1	11000	....	....	....	....	3	8
	Vance Memorial	2	1	16	....	4	....	....	....	....	....	....	....	2	1	31000	....	....	....	....	2	37
4	**Blowing Rock**	....	....	....	....	....	....	....	....	....	....	....	....	....	....	....	....	....	....	....	....	....
5	**Boone**	15	1	30	8	....	1	....	1	122	786	1	35	177	1	250000	26000	....	39271	....	40	296
6	**Boone Circuit**	....	3	55	6	....	3	....	....	....	....	....	....	....	3	27500	12900	....	185	....	....	132
	Bethelview	....	1	30	3	....	1	....	....	....	....	....	....	....	1	12000	....	....	....	....	....	52
	Friendship	....	1	....	....	....	1	....	....	....	....	....	....	....	1	12000	....	....	....	....	....	56
	Pleasant Valley	....	1	25	3	....	1	....	....	....	....	....	....	....	1	3500	....	....	....	....	....	36
7	**Booneville-Mitchell's Chapel**	10	2	....	8	20	....	150	2	95	641	....	....	16	2	129000	20000	12000	9766	....	6	155
	Booneville	8	1	....	1	10	....	150	1	62	549	....	....	15	1	72000	10000	12000	9700	....	3	70
	Mitchell's Chapel	2	1	....	7	10	....	....	1	33	92	....	....	1	1	10000	10000	....	....	....	3	85
8	**Creston-Green Valley**	....	7	38	....	6	1	....	3	43	....	....	....	....	12	53650	22000	3000	5200	....	....	....
	Big Laurel	....	....	....	....	....	....	....	....	....	....	....	....	....	1	1400	....	....	....	....	....	....
	Creston	....	1	....	....	1	....	....	....	....	....	....	....	....	1	7000	17500	3000	5200	....	....	....
	Green Valley	....	1	25	....	1	....	....	1	17	....	....	....	....	1	14000	4500	....	....	....	....	....
	Little Laurel	....	1	....	....	1	....	....	1	17	....	....	....	....	1	5000	....	....	....	....	....	....
	Martin's Chapel	....	....	....	....	....	....	....	....	....	....	....	....	....	1	1300	....	....	....	....	....	....
	Mt. View	....	....	....	....	....	....	....	....	....	....	....	....	....	1	600	....	....	....	....	....	....
	Peak View	....	1	....	....	1	....	....	....	....	....	....	....	....	1	7000	....	....	....	....	....	....
	Pleasant Hill	....	....	....	....	....	....	....	....	....	....	....	....	....	....	1100	....	....	....	....	....	....
	River View	....	1	....	....	1	....	....	....	....	....	....	....	....	1	8250	....	....	....	....	....	....
	Roaring Fork	....	1	....	....	....	1	....	....	....	....	....	....	....	....	....	....	....	....	....	....	....
	Rock Creek	....	....	....	....	....	....	....	....	....	....	....	....	....	1	800	....	....	....	....	....	....

Roundabout	....	....	....	....	....	....	....	....	....	....	....	....	....	1	1300	....	....	....	....	....	....
Sutherland	....	1	13	....	1	....	....	1	9	....	....	....	....	1	4900	....	....	....	....	....	....
Thomas Chapel	....	....	....	....	....	....	....	....	....	....	....	....	....	1	1000	....	....	....	....	....	....
9 Elkin: **First**	14	1	121	12	1	....	500	1	191	500	1	50	25	1	594000	45500	5000	43500	....	12	220
10 **Elkin Circuit**	62	4	80	....	26	....	220	4	....	315	1	29	30	4	128000	15000	....	....	....	18	170
Charity	23	1	41	....	7	....	220	1	....	55	....	....	2	1	63000	....	....	....	....	6	43
Maple Springs	15	1	37	....	6	....	....	1	....	175	....	....	15	1	45000	....	....	....	....	3	67
Roaring River	15	1	....	....	5	....	....	1	....	48	....	....	7	1	10000	....	....	....	....	5	38
Ronda	7	1	....	....	5	....	....	1	....	37	....	....	6	1	10000	....	....	....	....	4	[illegible]
11 **Elk Park**	5	5	144	10	21	....	....	5	61	600	1	35	....	5	69000	16000	400	7540	....	10	139
Banner Elk	....	....	....	....	....	....	....	....	....	....	....	....	....	....	....	....	400	....	....	....	....
Elk Park	....	1	45	....	5	....	....	1	8	45	....	....	....	1	30000	4000	....	1440	....	....	25
Forest Home	....	1	21	2	3	....	....	1	12	40	....	....	....	1	5000	3000	....	1100	....	2	24
Linville	....	1	31	....	6	....	....	1	6	....	....	....	....	1	7000	3000	....	1100	....	2	25
Montezuma	2	1	26	1	3	....	....	1	10	40	....	....	....	1	9000	3000	....	1100	....	3	30
Newland	3	1	41	5	6	....	....	1	25	500	....	....	....	1	18000	3000	....	2800	....	3	35
12 **Helton**	2	5	31	7	6	....	....	3	32	665	....	....	27	6	51700	18000	....	700	....	....	95
Ashley Chapel	....	1	4	....	1	....	....	....	....	....	....	....	....	1	6000	....	....	....	....	....	8
Grassy Creek	....	1	4	3	1	....	....	1	11	365	....	....	....	1	15700	....	....	400	....	....	35
Greenwood	1	1	5	....	1	....	....	....	....	....	....	....	....	1	3500	....	....	....	....	....	12
Helton	....	1	2	....	1	....	....	1	12	....	....	....	13	1	6000	....	....	300	....	....	16
Lansing	1	1	5	....	1	....	....	1	9	300	....	....	14	1	15000	....	....	....	....	....	27
Trinity	....	....	5	....	1	....	....	....	....	....	....	....	....	1	5500	....	....	....	....	....	....
13 **Hiddenite**	....	2	117	1	17	....	....	2	46	335	....	....	30	2	69000	8000	....	....	....	17	155
Hiddenite	....	1	55	....	10	....	....	1	26	198	....	....	30	1	60000	....	....	....	....	8	65
Liberty	....	1	62	1	7	....	....	1	20	137	....	....	....	1	9000	....	....	....	....	9	90
14 **Jefferson**	....	4	182	30	4	....	....	3	99	708	....	....	3	4	167500	15000	....	10000	....	10	297
Bethany	....	1	50	11	1	....	....	1	32	334	....	....	....	1	80000	....	....	....	....	4	85
Jefferson	....	1	62	8	1	....	....	1	56	332	....	....	3	1	75000	....	....	10000	....	3	95
Orion	....	1	....	2	1	....	....	....	....	....	....	....	....	1	5500	....	....	....	....	1	47
Zion	....	1	68	3	1	....	....	1	11	42	....	....	....	1	7000	....	....	....	....	2	95
15 **Jonesville**	....	1	62	....	9	....	....	1	27	1414	1	25	8	1	125000	30000	....	33814	....	15	81
16 **Linville Falls**	....	4	....	....	2	2	....	4	59	375	....	....	....	4	67000	7500	1931	250	....	16	220
Altamount	....	1	....	....	....	1	....	1	19	40	....	....	....	1	11000	....	1931	....	....	3	70
Concord	....	1	....	....	1	....	....	1	21	10	....	....	....	1	51000	....	....	250	....	6	75
Jonas Ridge	....	1	....	....	1	....	....	1	21	306	....	....	....	1	5000	....	....	....	....	5	40
Linville Falls	....	1	....	....	....	1	....	1	8	19	....	....	....	1	....	....	....	....	....	2	35
17 **Miller's Creek**	....	3	175	16	32	2	379	3	96	696	....	....	....	4	194500	8000	....	....	....	31	185
Arbor Grove	....	1	45	6	10	2	201	1	28	446	....	....	....	1	45000	....	....	....	....	7	50
Charity	....	....	....	....	2	....	....	....	....	....	....	....	....	1	7500	....	....	....	....	2	10
Miller's Creek	....	1	62	2	10	....	178	1	41	143	....	....	....	1	98000	8000	....	....	....	17	5
Union	....	1	63	10	10	....	....	1	27	107	....	....	....	1	44000	....	....	....	....	5	75
18 **Moravian Falls**	....	2	....	6	4	....	....	2	31	449	....	....	2	4	43000	18000	150	10918	....	....	107
Adley	....	....	....	....	1	....	....	....	....	....	....	....	....	1	4000	....	....	....	....	....	12
Beulah	....	1	....	....	1	....	....	1	23	59	....	....	2	1	20000	....	....	7300	....	....	50
Dunkirk	....	1	....	6	1	....	....	1	8	390	....	....	....	1	16000	....	....	3618	....	....	45
Ferguson	....	....	....	....	1	....	....	....	....	....	....	....	....	1	3000	....	....	....	....	....	....
19 **Mt. Bethel**	....	1	97	2	12	....	....	1	38	1459	....	....	77	1	21500	13000	....	....	....	25	161
20 **Mt. Park-Grassy Creek**	1	4	62	2	22	....	....	2	37	1443	1	20	1	4	156000	15000	....	5000	....	18	192
Ebenezer	....	1	....	2	5	....	....	....	....	....	....	....	....	1	27500	....	....	....	....	....	40
Grassy Creek	1	1	30	....	9	....	....	1	25	1433	1	20	1	1	106000	....	....	5000	....	12	95
Mountain Park	....	1	....	....	4	....	....	1	12	10	....	....	....	1	20500	....	....	....	....	6	30
White Rock	....	1	32	....	4	....	....	....	....	....	....	....	....	1	2000	....	....	....	....	....	30

NORTH WILKESBORO DISTRICT—Table 1-B (Continued)

List Number	CHARGE AND CHURCH	ADDITIONAL INFORMATION							W. S. C. S.							PROPERTY AND OTHER ASSETS						
		25	26	27	28	29		30	31	32	33	34	35	36	37	38	39	40	41	42	43a	43b
		Adult Home and Extension Members (include also in col. 16)	Number of Church Schools on Charge	Methodist Pupils and Constituents in Vacation Church Schools	Church School Members joining the Church on Profession of Faith	No. of classes or groups using or not using App. Meth. Lesson Material		Church School Offering for World Service and Conf. Benevolences	Number of Societies (not Guilds, groups, or circles)	Membership (inc. W.S.G.)	Amount Paid for Local Church and Community Work	Methodist Men—No. chartered groups	Methodist Men—Membership	Number of "Together Subscriptions	Number of Organized Churches	Estimated Value of Church Buildings, Equipment, & Land	Estimated Value of Parsonage, Furniture, and Land	Estimated Value of Other Property (including cash, bonds, etc.)	Indebtedness on Buildings, Equipment Parsonages	Indebtedness on Current Expenses	Known Tithers in Church	Average Attendance Sunday Morning Worship Service
					Using	Not																
21	**Nathan's Creek**	....	4	80	4	7	7	....	....	....	....	....	....	....	4	62000	7000	....	....	....	....	....
	Chestnut Hill	....	1	....	1	....	3	....	....	....	....	....	....	....	1	13000	....	....	....	....	....	....
	Mt. Zion	....	1	....	2	4	....	....	....	....	....	....	....	....	1	20000	....	....	....	....	....	....
	Nathan's Creek	....	1	50	1	3	....	....	....	....	....	....	....	....	1	14000	....	....	....	....	....	....
	Transou	....	1	30	....	....	4	....	....	....	....	....	....	....	1	15000	....	....	....	....	....	....
22	North Wilkesboro: **First**	14	1	152	10	17	....	817	1	177	1825	1	90	6	1	435000	50000	16500	32000	....	19	272
23	**Pisgah**	9	5	201	7	25	....	....	4	86	159	....	....	....	5	91000	17500	500	....	....	13	274
	Carson's Chapel	....	1	....	....	4	....	....	....	....	....	....	....	....	1	18000	....	....	....	....	2	30
	Center	2	1	....	....	4	....	....	1	18	....	....	....	....	1	15000	....	....	....	....	3	34
	Pisgah	6	1	90	7	7	....	....	1	32	95	....	....	....	1	20000	....	....	....	....	8	100
	Rocky Springs	1	1	76	....	6	....	....	1	20	50	....	....	....	1	20000	....	....	....	....	....	60
	South River	....	1	35	....	4	....	....	1	16	13	....	....	....	1	18000	....	....	....	....	....	5
24	**St. Paul's**	....	4	168	20	12	....	....	4	....	1270	....	....	....	4	48600	6000	....	....	....	....	270
	Mt. Grove	....	1	48	10	4	....	....	1	....	427	....	....	....	1	7500	....	....	....	....	....	60
	St. Paul's	....	1	38	1	4	....	....	1	....	490	....	....	....	1	8500	....	....	....	....	....	75
	Temple Hill	....	1	42	1	4	....	....	1	....	402	....	....	....	1	26600	....	....	....	....	....	75
	Wesley Chapel	....	1	40	8	....	4	....	1	....	151	....	....	....	1	6500	....	....	....	....	....	60
25	**Sparta**	....	1	60	4	7	....	....	1	43	547	....	....	2	1	40000	10000	....	....	....	7	65
26	**Stony Point**	12	1	78	6	1	....	....	1	85	397	....	....	10	1	75000	15000	....	400	....	5	100
27	**Taylorsville**	....	1	29	8	9	....	....	1	44	1368	....	....	5	1	60000	10000	1000	....	....	1	70
28	**Todd**	....	5	....	5	5	....	....	4	52	70	....	....	....	5	59000	18000	....	1450	....	....	179
	Blackburn Chapel	....	1	....	1	1	....	....	1	14	30	....	....	....	1	18000	....	....	....	....	....	38
	Calvary	....	1	....	1	1	....	....	1	15	40	....	....	....	1	12000	....	....	....	....	....	43
	Cranbury	....	1	....	....	1	....	....	....	....	....	....	....	....	1	4000	....	....	....	....	....	26
	Hopewell	....	1	....	....	1	....	....	1	15	....	....	....	....	1	15000	....	....	1450	....	....	42
	Stephen's Memorial	....	1	....	3	1	....	....	1	8	....	....	....	....	1	10000	....	....	....	....	....	30
29	**Warrensville**	....	4	....	15	11	3	....	....	....	....	....	....	7	5	36250	14500	....	8325	....	11	137
	Clifton	....	1	....	....	3	....	....	....	....	....	....	....	2	1	6000	....	....	....	....	2	21
	Fairview	....	....	....	....	....	....	....	....	....	....	....	....	....	....	2000	....	....	....	....	....	8
	Mill Creek	....	....	....	....	....	....	....	....	....	....	....	....	2	1	1450	....	....	....	....	....	13
	Rich Hill	....	1	....	3	....	2	....	....	....	....	....	....	....	1	1800	....	....	....	....	....	11
	Smithport	....	1	....	4	4	1	....	....	....	....	....	....	....	1	14000	....	....	8325	....	6	60
	Warrensville	....	1	....	8	4	....	....	....	....	....	....	....	3	1	11000	....	....	....	....	3	44

30 Watauga	15	5	174	....	2	3	....	3	....	250	....	....	....	5	99000	13000	....	....	....	....	....
Hinson's Chapel	4	1	44	....	1	....	....	1	....	175	....	....	....	1	50000	6000	....	....	....	....	....
Liberty	2	1	25	....	....	1	....	1	....	25	....	....	....	1	6000	520	....	....	....	....	....
Mabel	4	1	45	....	....	1	....	....	....	....	....	....	....	1	15000	3120	....	....	....	....	....
Piney Grove	1	1	40	....	....	1	....	....	....	....	....	....	....	1	8000	520	....	....	....	....	....
Valle Crucis	4	1	20	....	1	....	....	1	....	50	....	....	....	1	20000	2840	....	....	....	....	....
31 West Yadkin	....	3	95	9	16	2	....	2	27	170	....	....	2	3	58800	23000	....	1100	100	1	155
Asbury	....	1	45	9	5	2	....	1	18	150	....	....	....	1	23800	....	....	....	....	1	60
Hunes Grove	....	1	....	....	4	....	....	....	....	....	....	....	....	1	10000	....	....	....	100	....	20
Longtown	....	1	50	....	7	....	....	1	9	20	....	....	2	1	25000	....	....	1100	....	....	75
32 West Jefferson	4	1	54	7	12	....	....	1	56	222	1	34	8	1	135000	15000	....	6000	....	12	125
33 Wilkesboro	5	2	77	12	2	....	500	1	77	473	....	....	5	2	181000	16000	8000	....	....	25	200
Eschol	2	1	....	2	1	....	....	....	....	....	....	....	....	1	16000	....	....	....	....	5	20
Wilkesboro	3	1	77	10	1	....	500	1	77	473	....	....	5	1	165000	16000	8000	....	....	20	180
34 Yadkinville	23	2	110	10	22	....	....	2	77	253	1	22	78	2	140000	25000	....	....	....	62	190
Center	18	1	50	2	11	....	....	1	25	46	....	....	....	1	85000	....	....	....	....	16	90
Yadkinville	5	1	60	8	11	....	....	1	52	207	1	22	78	1	55000	....	....	....	....	46	100
District Parsonage	....	....	....	....	....	....	....	....	....	....	....	....	....	....	....	38500	20000	2400	....	....	....
Total	203	99	2676	246	377	28	2566	67	1795	18346	9	340	532	109	3803650	590900	70740	222853	100	390	5106

List Number	CHARGE AND CHURCH	LOCAL CHURCH EXP.				MINISTERIAL SUPPORT													BENEVOLENCES		
		Paid on Principal and Interest on Old Indebtedness, Loans, Mortgages, Etc. 44	Paid for Buildings and Improvements (Not Inc. Loans, Etc.) 45	Paid Other Current Expenses and Incidentals 46	Paid for Church School Lesson Materials, Supplies, Administration, etc. 47	Salary Claim: Pastor and Associate(s) 48	Total Paid Pastor and Associate(s) 49c	Paid Travel and Expense—Pastor and Associate(s) 50c	Dist. Superintendent's Fund—Apportioned 51a	Dist. Superintendent's Fund—Paid 51b	Episcopal Fund—Apportioned 52a	Episcopal Fund—Paid 52b	Conference Claimants' Fund—Apportioned 53a	Conference Claimants' Fund—Paid 53b	Minimum Salary Fund—Apportioned 54a	Minimum Salary Fund—Paid 54b	Jurisdictional Area, Conf. and District Administration Funds 56	Interdenominational Co-operation Fund Paid 57b	World Service and Conf. Benevolences Apportioned 58a	World Service and Conf. Benevolences Accepted 59b	World Service and Conf. Benevolences Paid 58c
1	**Allegheny-Grayson**	....	3345	276	201	1800	1800	....	90	90	36	36	324	324	70	70	85	....	205	205	205
	Cox Chapel	....	....	63	43	558	558	....	28	28	11	11	100	100	21	22	26	....	63	63	63
	Piney Creek	....	3328	20	29	288	288	....	14	14	6	6	52	52	11	11	13	....	33	33	33
	Potato Creek	....	17	51	34	324	324	....	16	16	6	6	58	58	13	12	15	....	37	37	37
	Shiloh	....	....	142	95	630	630	....	32	32	13	13	114	114	25	25	31	....	72	72	72
2	**Antioch-Trap Hill**	....	675	98	156	500	500	....	10	4	5	1	10	10	6	6	....	....	10	10	10
	Antioch	....	200	50	96	250	250	....	5	2	3	1	5	5	3	3	....	....	5	5	5
	Trap Hill	....	475	48	60	250	250	....	5	2	2	....	5	5	3	3	....	....	5	5	5
3	**Avery**	....	6000	1055	570	2280	2280	....	90	90	36	36	324	324	114	114	138	....	307	307	307
	Minneapolis	....	150	100	45	240	240	....	8	8	3	3	28	28	10	10	12	....	26	26	26
	Mt. Zion	....	2500	100	60	180	180	....	8	8	3	3	28	28	10	10	12	....	26	26	26
	Pine Grove	....	2000	450	230	720	720	....	30	30	12	12	107	107	38	38	46	....	101	101	101
	Pisgah	....	550	95	100	570	570	....	23	23	9	9	81	81	29	28	35	....	77	77	77
	Vance Memorial	....	800	310	135	570	570	....	23	23	9	9	81	81	29	29	35	....	77	77	77
4	**Blowing Rock**	....	....	....	....	....	....	....	....	....	....	....	....	....	....	....	....	....	....	....	....
5	**Boone**	6000	....	6600	900	5200	5200	800	250	250	100	100	900	900	423	423	537	....	600	600	820
6	**Boone Circuit**	140	1000	350	197	1116	1116	....	56	56	22	22	191	191	57	57	68	....	164	164	164
	Bethelview	140	....	246	93	500	500	....	25	25	10	10	87	87	28	28	34	....	69	69	69
	Friendship	....	1000	94	69	450	450	....	23	23	9	9	78	78	21	21	25	....	68	68	68
	Pleasant Valley	....	....	10	35	166	166	....	8	8	3	3	26	26	8	8	9	....	27	27	27
7	**Booneville-Mitchell's Chapel**	553	6720	3621	848	4200	4200	....	190	190	76	76	684	684	240	240	338	....	717	717	717
	Booneville	153	4760	2562	570	2100	2100	....	95	95	38	38	342	342	120	120	189	....	359	359	359
	Mitchell's Chapel	400	1960	1059	278	2100	2100	....	95	95	38	38	342	342	120	120	149	....	359	359	359
8	**Creston-Green Valley**	....	1115	148	130	2400	2400	....	120	120	48	48	432	432	98	98	63	....	683	683	683
	Big Laurel	....	....	5	....	89	89	....	5	5	3	3	16	16	4	4	2	....	27	27	27
	Creston	....	....	8	25	345	345	....	17	17	5	5	62	62	16	16	9	....	96	96	96
	Green Valley	....	900	74	35	429	429	....	20	20	8	8	77	77	16	16	11	....	116	116	116
	Little Laurel	....	....	33	15	127	127	....	6	6	4	4	23	23	5	5	3	....	34	34	34
	Martin's Chapel	....	....	2	....	137	137	....	7	7	3	3	25	25	3	3	4	....	41	41	41
	Mt. View	....	....	1	....	138	138	....	7	7	3	3	25	25	4	4	4	....	41	41	41
	Peak View	....	....	4	....	152	152	....	7	7	4	4	27	27	7	7	4	....	41	41	41
	Pleasant Hill	....	....	....	....	....	....	....	....	....	....	....	....	....	....	....	....	....	....	....	....
	River View	....	15	8	20	345	345	....	17	17	5	5	62	62	16	16	9	....	96	96	96
	Roaring Fork	....	....	....	....	....	....	....	....	....	....	....	....	....	....	....	....	....	....	....	....
	Rock Creek	....	....	1	....	51	51	....	4	4	2	2	10	10	4	4	1	....	20	20	20

Roundabout	....	....	2	....	137	137	....	7	7	3	3	25	25	4	4	4	....	41	41	41
Sutherland	....	200	9	35	379	379	....	19	19	7	7	68	68	16	16	11	....	109	109	109
Thomas Chapel	....	....	1	....	71	71	....	4	4	1	1	12	12	3	3	1	....	21	21	21
9 Elkin: First	**30500**	**3306**	**14660**	**2100**	**6800**	**6800**	**500**	**325**	**325**	**130**	**130**	**1170**	**1170**	**626**	**626**	**761**	**10**	**5600**	**5600**	**5603**
10 Elkin Circuit	....	....	**1367**	**915**	**3200**	**3200**	**100**	**160**	**160**	**64**	**64**	**576**	**576**	**146**	**146**	**50**	....	**273**	**273**	**273**
Charity	....	....	360	185	723	722	22	36	36	14	14	130	131	33	33	11	....	62	62	62
Maple Springs	....	....	654	351	1084	1084	34	54	54	22	22	195	195	49	49	17	....	92	92	92
Roaring River	....	....	147	225	697	697	22	35	35	14	14	125	125	32	32	11	....	59	59	59
Ronda	....	....	206	157	697	697	22	35	35	14	14	125	125	32	32	11	....	59	59	59
11 Elk Park	**2820**	**531**	**1377**	**421**	**2120**	**2120**	....	**101**	**101**	**40**	**40**	**364**	**364**	**120**	**120**	**147**	....	**319**	**319**	**319**
Banner Elk	....	....	....	....	....	....	....	....	....	....	....	....	....	....	....	....	....	....	....	....
Elk Park	400	....	216	143	665	665	....	31	32	12	12	113	113	37	37	99	....	99	99	99
Forest Home	400	....	91	54	205	205	....	11	11	4	4	40	40	13	14	35	....	35	35	35
Linville	400	180	152	39	460	460	....	21	21	8	8	76	76	25	25	67	....	67	67	67
Montezuma	400	59	147	28	230	230	....	11	11	4	5	40	40	13	13	35	....	35	35	35
Newland	1220	292	771	157	560	560	....	26	26	10	11	95	95	31	31	83	....	83	83	83
12 Helton	**25**	**1166**	**224**	**247**	**2200**	**2107**	**464**	**105**	**93**	**42**	**38**	**378**	**360**	**89**	**87**	....	....	**608**	**608**	**552**
Ashley Chapel	25	400	24	22	130	121	44	27	3	3	1	26	16	8	5	....	....	43	43	20
Grassy Creek	....	596	89	41	630	630	120	29	29	12	12	107	107	25	25	....	....	169	169	169
Greenwood	....	20	38	34	250	250	72	13	13	5	5	44	44	11	11	....	....	80	80	80
Helton	....	100	29	68	630	630	120	29	29	12	12	107	107	25	25	....	....	169	169	169
Lansing	....	50	44	78	400	400	90	19	19	8	8	66	66	16	16	....	....	107	107	107
Trinity	....	....	....	4	160	76	18	8	....	2	....	28	10	4	2	....	....	41	41	18
13 Hiddenite	....	**4867**	**1348**	**399**	**3400**	**3400**	**600**	**160**	**160**	**64**	**64**	**576**	**576**	**175**	**175**	**213**	....	**546**	**546**	**546**
Hiddenite	....	**4800**	878	256	1700	1700	300	80	80	32	32	288	288	83	88	107	....	273	273	273
Liberty	....	67	470	143	1700	1700	300	80	80	32	32	288	288	88	87	106	....	273	273	273
14 Jefferson	1050	**4848**	**1750**	**620**	**3800**	**3794**	**1100**	**190**	**190**	**76**	**76**	**684**	**684**	**229**	**229**	....	....	**820**	**820**	**820**
Bethany	1050	661	994	166	1197	1197	365	60	60	24	24	215	215	72	72	....	....	258	258	259
Jefferson	....	4107	710	314	1197	1197	365	60	60	24	24	215	216	72	72	....	....	258	258	258
Orion	....	80	22	40	456	450	120	23	23	9	9	82	82	27	28	....	....	98	98	98
Zion	....	....	24	100	950	950	250	47	47	19	19	172	171	57	57	....	....	205	205	205
15 Jonesville	50257	**1500**	**1055**	**292**	**3600**	**3600**	**600**	**170**	**170**	**68**	**68**	**612**	**612**	**222**	**222**	**175**	....	**342**	**342**	**342**
16 Linville Falls	975	**1096**	**2035**	**481**	**2050**	**2050**	....	**100**	**100**	**40**	**40**	**360**	**360**	**152**	**152**	....	....	**473**	**473**	**473**
Altamount	....	....	**430**	**126**	**599**	**599**	....	**30**	**30**	**12**	**12**	**108**	**108**	**41**	**41**	....	....	**141**	**141**	**141**
Concord	**750**	**40**	**746**	**173**	**780**	**780**	....	37	37	15	15	131	131	53	53	....	....	173	173	173
Jonas Ridge	....	306	191	94	501	501	....	25	25	10	10	90	90	29	28	....	....	116	116	116
Linville Falls	225	750	666	88	170	170	....	9	8	3	3	31	31	30	30	....	....	43	43	43
17 Miller's Creek	....	**4329**	**1132**	**1098**	**3600**	**3600**	**300**	**180**	**180**	**72**	**72**	**648**	**648**	**225**	**225**	**145**	....	**751**	**751**	**751**
Arbor Grove	....	....	306	186	900	900	....	45	45	18	18	162	162	56	56	36	....	188	188	188
Charity	....	....	37	17	180	180	....	9	9	4	4	32	32	11	12	8	....	38	38	38
Miller's Creek	....	396	279	618	1620	1620	200	81	81	32	32	292	292	101	101	65	....	338	338	337
Union	....	3933	510	277	900	900	100	45	45	18	18	162	162	56	56	36	....	188	188	188
18 Moravian Falls	3556	**1253**	**619**	**385**	**1200**	**1200**	....	**60**	**60**	**24**	**24**	**216**	**216**	**64**	**64**	**77**	....	**239**	**239**	**239**
Adley	....	....	11	....	240	240	....	12	12	5	5	44	44	8	8	11	....	47	47	47
Beulah	1534	749	473	305	720	720	....	36	36	14	14	130	130	42	42	50	....	144	144	144
Dunkirk	2022	504	135	80	180	180	....	12	12	5	5	42	42	14	14	16	....	48	48	48
Ferguson	....	....	....	....	60	60	....	....	....	....	....	....	....	....	....	....	....	....	....	....
19 Mt. Bethel	....	**180**	**718**	**385**	**2200**	**2200**	**400**	**105**	**105**	**42**	**42**	**378**	**378**	**106**	**106**	**174**	....	**364**	**364**	**364**
20 Mt. Park-Grassy Creek	166	**1190**	**1876**	**521**	**3600**	**3600**	**120**	**180**	**168**	**72**	**67**	**648**	**604**	**203**	**165**	**185**	....	**342**	**342**	**269**
Ebenezer	....	292	348	78	720	720	....	41	20	10	8	146	71	46	20	20	....	77	77	20
Grassy Creek	166	493	1068	353	1980	1980	120	90	90	36	36	324	324	102	102	124	....	171	171	171
Mountain Park	....	75	60	50	720	720	....	41	21	16	4	146	122	46	24	28	....	77	60	60
White Rock	....	330	400	40	180	180	....	9	9	4	4	33	33	10	10	13	....	18	18	18

List Number	CHARGE AND CHURCH	LOCAL CHURCH EXP.				MINISTERIAL SUPPORT													BENEVOLENCES		
		Paid on Principal and Interest on Old Indebtedness, Loans, Mortgages, Etc. 44	Paid for Buildings and Improvements (Not Inc. Loans, Etc.) 45	Paid Other Current Expenses and Incidentals 46	Paid for Church School Lesson Materials, Supplies, Administration, etc. 47	Salary Claim: Pastor and Associate(s) 48	Total Paid Pastor and Associate(s) 49c	Paid Travel and Expense—Pastor and Associate(s) 50c	Dist. Superintendent's Fund—Apportioned 51a	Dist. Superintendent's Fund—Paid 51b	Episcopal Fund—Apportioned 52a	Episcopal Fund—Paid 52b	Conference Claimants' Fund—Apportioned 53a	Conference Claimants' Fund—Paid 53b	Minimum Salary Fund—Apportioned 54a	Minimum Salary Fund—Paid 54b	Jurisdictional, Area, Conf. and District Administration Funds 56	Interdenominational Co-operation Fund Paid 57b	World Service and Conf. Benevolences Apportioned 58a	World Service and Conf. Benevolences Accepted 58b	World Service and Conf. Benevolences Paid 58c
21	**Nathan's Creek**	....	1097	440	202	1200	1200	....	60	60	24	24	216	216	67	67	....	....	175	175	175
	Chestnut Hill	....	225	101	65	300	300	....	15	15	6	6	54	54	17	17	....	....	44	44	44
	Mt. Zion	....	307	141	36	300	300	....	15	15	6	6	54	54	17	17	....	....	44	44	44
	Nathan's Creek	....	285	121	40	300	300	....	15	15	6	6	54	54	17	17	....	....	44	44	43
	Transou	....	280	77	61	300	300	....	15	15	6	6	54	54	17	16	....	....	44	44	44
22	North Wilkesboro: **First**	360	19489	15507	873	6950	6950	650	330	330	132	132	1188	1188	772	772	937	....	3948	3948	4048
23	**Pisgah**	....	168	863	400	3600	3600	200	112	112	56	56	504	504	104	104	173	....	387	387	387
	Carson's Chapel	....	12	187	32	468	468	26	15	15	7	7	66	66	14	13	22	....	68	50	50
	Center	....	....	116	30	468	468	26	15	15	7	7	66	66	14	14	23	....	68	50	50
	Pisgah	....	156	277	176	1332	1332	74	41	41	21	20	186	186	38	38	64	....	194	143	143
	Rocky Springs	....	....	187	84	720	720	40	22	22	11	11	101	100	21	20	34	....	105	77	77
	South River	....	....	96	78	612	612	34	19	19	10	11	86	86	18	19	30	....	89	66	67
24	**St. Paul's**	4000	1820	....	1270	2500	2500	....	125	105	50	42	450	378	126	117	....	....	267	267	267
	Mt. Grove	....	400	....	227	418	417	....	21	21	8	9	75	75	22	21	....	....	48	48	48
	St. Paul's	....	210	....	490	868	868	....	43	43	18	16	156	156	43	44	....	....	99	99	100
	Temple Hill	4000	1210	....	402	693	692	....	35	35	14	16	125	125	36	36	....	....	79	79	79
	Wesley Chapel	....	....	....	151	523	523	....	26	26	10	9	94	94	27	27	....	....	61	61	60
25	**Sparta**	....	102	588	172	3600	3400	200	170	170	68	68	612	612	145	145	93	....	355	355	355
26	**Stony Point**	1100	....	1250	650	4800	4800	250	230	230	92	92	828	828	256	256	164	....	895	895	895
27	**Taylorsville**	....	1048	1548	347	4000	4000	1000	200	200	80	80	720	720	210	210	755	....	672	672	672
28	**Todd**	....	1455	617	323	2400	2400	....	120	120	48	48	432	432	100	100	....	....	365	365	365
	Blackburn Chapel	....	....	199	120	792	692	....	40	40	16	16	143	143	33	33	....	....	120	120	120
	Calvary	....	....	148	83	600	600	....	30	30	12	12	108	108	25	25	....	....	91	91	91
	Cranbury	....	75	....	16	240	240	....	12	12	5	5	43	43	10	10	....	....	37	37	37
	Hopewell	....	1148	244	56	576	576	....	28	28	11	11	104	104	24	24	....	....	88	88	88
	Stephen's Memorial	....	232	26	43	192	192	....	10	10	4	4	34	34	8	8	....	....	29	29	29
29	**Warrensville**	1112	5720	543	208	1600	1600	....	80	56	32	22	288	202	89	88	....	....	273	273	273
	Clifton	....	....	48	36	240	240	....	12	12	5	5	43	....	13	13	....	....	41	41	41
	Fairview	....	26	7	....	48	48	....	2	2	1	1	9	....	3	3	....	....	8	8	8
	Mill Creek	....	....	12	8	240	240	....	12	12	5	5	43	....	13	13	....	....	41	41	41
	Rich Hill	....	....	12	22	128	128	....	6	6	3	3	23	....	7	7	....	....	22	22	22
	Smithport	512	5490	306	58	352	352	....	18	18	7	7	63	15	19	19	....	....	60	60	60
	Warrensville	600	204	158	84	592	592	....	30	30	11	11	107	85	33	33	....	....	101	101	101

30 Watauga	....	10550	....	520	4000	4000	400	200	200	80	80	720	720	156	156	100	....	751	751	751
Hinson's Chapel	....	300	....	275	2080	2200	208	104	104	42	41	374	374	81	81	52	....	391	391	390
Liberty	....	....	....	25	140	115	14	7	7	3	3	25	25	5	5	4	....	26	26	26
Mabel	....	....	....	40	340	330	34	17	17	7	7	61	62	13	14	8	....	64	64	64
Piney Grove	....	250	....	30	160	155	16	8	8	3	3	29	29	6	6	4	....	30	30	30
Valle Crucis	....	10000	....	150	1280	1200	128	64	67	26	26	230	230	50	50	32	....	240	240	241
31 West Yadkin	....	**936**	**715**	**285**	**3500**	**3500**	....	**175**	**175**	**70**	**70**	**630**	**630**	**139**	**139**	**32**	....	**287**	**287**	**287**
Asbury	....	397	286	126	1610	1610	....	81	81	32	32	290	290	64	64	....	....	132	132	132
Hanes Grove	....	75	46	50	665	665	....	33	33	13	13	120	120	27	27	....	....	55	55	55
Longtown	....	482	383	109	1225	1225	....	61	61	25	25	220	220	48	48	32	....	100	100	100
32 West Jefferson	....	**4000**	**2498**	**506**	**4300**	**4300**	**700**	**200**	**200**	**80**	**80**	**720**	**720**	**247**	**247**	**1051**	....	**758**	**758**	**608**
33 Wilkesboro	....	**1412**	**3320**	**1022**	**4925**	**4925**	**800**	**220**	**220**	**88**	**88**	**792**	**792**	**334**	**334**	**456**	....	**820**	**820**	**854**
Eschol	....	750	150	30	100	125	....	5	5	2	2	18	18	5	5	3	....	25	25	35
Wilkesboro	....	662	3170	992	4825	4800	800	216	215	86	86	774	774	329	329	453	....	795	795	815
34 Yadkinville	**1100**	**294**	**3270**	**709**	**4500**	**4500**	**900**	**220**	**220**	**88**	**88**	**792**	**792**	**263**	**263**	**170**	....	**738**	**738**	**751**
Center	....	272	1355	355	2430	2530	486	119	119	48	48	428	428	142	124	92	....	399	399	399
Yadkinville	1100	22	1915	354	2070	2070	414	101	101	40	40	364	364	121	121	78	....	339	339	339
Total	**103714**	**91212**	**72368**	**18353**	**107141**	**106842**	**10084**	**5084**	**5010**	**2045**	**2014**	**18362**	**18146**	**6375**	**6314**	**7087**	**10**	**24074**	**24074**	**24375**

CHARGE AND CHURCH	BENEVOLENCES								OTHER CONFERENCE BENEVOLENCES											
	59 World Service Special Gifts	60 General Advance Specials	61 One Great Hour of Sharing	62 Fellowship of Suffering and Service	63 Television-Radio Ministry Fund	64 Methodist Student Day	65 Methodist Youth Fund	66 Race Relations Sunday	67 Operational Expenses: Colleges, Universities, Seminaries	68 Operational Expenses: Wesley Foundation	69 Capital Expenditures: Colleges, Universities, Seminaries and Wesley Foundation	70 Hospitals	71 Homes for Children, Youth and the Aged	72 Conference Advance Specials	73 Church School Rally Day	74 WSCS (Includ. WSG), Cash Sent to District and Conference Treas.	75 Conference Fund	76 City or District Mission Society	77 All Other Benevolences	78 Grand Total Paid (Not Total Raised) Cols. 44-47 and 49-77
1 Allegheny-Grayson	40	....	....	....	....	....	....	....	110	....	177	25	155	....	....	155	50	207	....	7351
Cox Chapel	1[illegible]	....	....	....	....	....	....	....	3[illegible]	....	....	7	4[illegible]	....	....	40	13	60	....	1128
Piney Creek	[illegible]	....	....	....	....	....	....	....	1[illegible]	....	....	4	[illegible]	....	....	20	1[illegible]	20	....	3900
Potato Creek	8	....	....	....	....	....	....	....	[illegible]	....	177	5	[illegible]	....	....	45	1[illegible]	35	....	900
Shiloh	1[illegible]	....	....	....	....	....	....	....	39	....	....	[illegible]	55	....	....	50	13	83	....	1417
2 Antioch-Trap Hill	....	....	....	....	....	....	....	....	15	....	....	23	28	....	....	....	50	....	....	1576
Antioch	....	....	....	....	....	....	....	....	8	....	....	....	14	....	....	....	25	....	....	659
Trap Hill	....	....	....	....	....	....	....	....	7	....	....	23	14	....	....	....	25	....	....	917
3 Avery	....	255	....	....	....	....	120	....	179	....	....	60	252	....	....	....	50	309	240	12379
Minneapolis	....	55	....	....	....	....	25	....	15	....	....	....	21	....	....	....	4	30	50	[illegible]
Mt. Zion	....	25	....	....	....	....	25	....	15	....	....	15	21	....	....	....	4	40	....	3078
Pine Grove	....	55	....	....	....	....	70	....	59	....	....	20	83	....	....	....	17	115	120	2277
Pisgah	....	70	....	....	....	....	....	....	45	....	....	....	63	....	....	....	13	78	....	1830
Vance Memorial	....	50	....	....	....	....	....	....	45	....	....	20	63	....	....	....	13	40	70	1368
4 Blowing Rock	....	....	....	....	....	....	....	....	....	....	....	....	....	....	....	....	....	....	....	....
5 Boone	....	300	50	25	....	25	40	25	663	50	2000	50	934	25	....	1055	50	335	200	26307
6 Boone Circuit	27	10	....	....	....	....	....	....	88	....	150	....	124	....	....	....	50	....	378	4188
Bethelview	6	....	....	....	....	....	....	....	....	....	....	....	61	....	....	....	....	....	50	1640
Friendship	16	10	....	....	....	....	....	....	....	....	....	....	46	....	....	....	....	....	50	2022
Pleasant Valley	5	....	....	....	....	....	....	....	....	....	....	....	17	....	....	....	....	....	50	[illegible]
7 Booneville-Mitchell's Chapel	98	160	....	10	....	28	45	39	386	....	981	45	544	....	10	464	50	360	149	21576
Booneville	75	100	....	....	....	18	20	29	193	....	796	35	272	....	....	390	25	180	95	13516
Mitchell's Chapel	23	80	....	10	....	10	25	10	193	....	185	10	272	....	10	74	25	180	54	8061
8 Creston-Green Valley	....	....	....	....	....	....	....	....	54	....	....	....	217	....	....	....	100	....	....	5608
Big Laurel	....	....	....	....	....	....	....	....	2	....	....	....	9	....	....	....	4	....	....	....
Creston	....	....	....	....	....	....	....	....	8	....	....	....	32	....	....	....	14	....	....	....
Green Valley	....	....	....	....	....	....	....	....	9	....	....	....	36	....	....	....	17	....	....	....
Little Laurel	....	....	....	....	....	....	....	....	3	....	....	....	13	....	....	....	5	....	....	....
Martin's Chapel	....	....	....	....	....	....	....	....	3	....	....	....	12	....	....	....	6	....	....	....
Mt. View	....	....	....	....	....	....	....	....	3	....	....	....	11	....	....	....	6	....	....	....
Peak View	....	....	....	....	....	....	....	....	3	....	....	....	14	....	....	....	6	....	....	....
Pleasant Hill	....	....	....	....	....	....	....	....	....	....	....	....	....	....	....	....	....	....	....	....
River View	....	....	....	....	....	....	....	....	8	....	....	....	32	....	....	....	14	....	....	....
Roaring Fork	....	....	....	....	....	....	....	....	....	....	....	....	....	....	....	....	....	....	....	....

Rock Creek	....	....	....	....	....	....	....	....	2	....	....	....	6	....	....	....	3	....	....	....	....
Roundabout	....	....	....	....	....	....	....	....	2	....	....	....	11	....	....	....	6	....	....	....	....
Sutherland	....	....	....	....	....	....	....	....	9	....	....	....	36	....	....	....	16	....	....	....	....
Thomas Chapel	....	....	....	....	....	....	....	....	3	....	....	....	6	....	....	....	3	....	....	....	....
9 Elkin: First	1006	195	141	237	24	10	87	30	985	....	1000	363	1387	100	125	1712	50	738	137	74818	
10 Elkin Circuit	....	23	5	20	....	....	40	10	228	....	....	25	264	....	10	187	50	236	30	7981	
Charity	....	7	....	5	....	....	....	3	51	....	....	7	61	....	3	....	....	54	[illegible]	1774	
Maple Springs	....	3	5	5	....	....	40	3	77	....	....	8	89	....	3	89	....	80	10	2969	
Roaring River	....	5	....	5	....	....	....	2	50	....	....	5	57	....	2	18	....	51	7	1566	
Ronda	....	5	....	5	....	....	....	2	50	....	....	5	57	....	2	80	....	51	7	1622	
11 Elk Park	61	34	18	....	....	....	79	....	190	....	510	10	264	....	10	169	50	230	55	10060	
Banner Elk	....	....	....	....	....	....	....	....	....	....	....	....	....	....	....	....	....	....	....	....	
Elk Park	....	6	....	....	....	....	10	....	59	....	150	2	83	....	2	40	10	66	....	2190	
Forest Home	22	6	4	....	....	....	26	....	21	....	75	2	29	....	2	7	10	39	15	1135	
Linville	10	6	4	....	....	....	8	....	[illegible]	....	35	2	7[illegible]	....	2	....	10	33	....	1728	
Montezuma	6	6	2	....	....	....	10	....	21	....	50	2	29	....	2	22	10	36	....	1193	
Newland	23	10	6	....	....	....	25	....	49	....	150	2	67	....	2	100	10	56	40	3814	
12 Helton	....	50	....	....	....	....	....	....	126	....	141	....	181	....	....	154	48	280	....	6353	
Ashley Chapel	....	5	....	....	....	....	....	....	2	....	....	....	7	....	....	....	3	30	....	728	
Grassy Creek	....	15	....	....	....	....	....	....	38	....	....	....	53	....	....	61	10	[illegible]	....	2114	
Greenwood	....	....	....	....	....	....	....	....	19	....	....	....	15	....	....	....	4	14	....	619	
Helton	....	15	....	....	....	....	....	....	38	....	91	....	58	....	....	64	10	6[illegible]	....	1633	
Lansing	....	10	....	....	....	....	....	....	24	....	50	....	32	....	....	29	8	56	....	1087	
Trinity	....	5	....	....	....	....	....	....	5	....	....	....	11	....	....	....	1	10	....	166	
13 Hiddenite	....	461	30	35	....	....	50	14	275	....	402	44	388	....	....	129	50	299	230	14755	
Hiddenite	....	259	13	18	....	....	50	8	137	....	259	24	194	....	....	67	25	149	73	10078	
Liberty	....	202	17	17	....	....	....	6	138	....	143	20	194	....	....	62	25	150	157	4677	
14 Jefferson	63	....	....	16	....	17	10	24	300	....	....	33	508	17	17	411	50	....	495	17102	
Bethany	15	....	....	5	....	5	5	5	....	....	....	10	160	5	5	108	16	....	217	5619	
Jefferson	20	....	....	5	....	5	5	6	....	....	....	10	160	5	5	251	16	....	156	7961	
Orion	13	....	....	3	....	3	....	3	....	....	....	5	61	3	3	....	6	....	43	1095	
Zion	15	....	....	3	....	4	....	10	....	....	....	8	127	4	4	52	12	....	85	2147	
15 Jonesville	....	230	....	8	4	4	35	4	349	....	300	13	492	....	5	15	50	....	48	60450	
16 Linville Falls	....	65	....	10	....	....	62	....	239	....	....	....	337	....	....	96	50	558	....	9179	
Altamount	....	25	....	....	....	....	37	....	94	....	....	....	102	....	....	25	10	160	....	1920	
Concord	....	25	....	....	....	....	5	....	83	....	....	....	116	....	....	21	15	184	....	3347	
Jonas Ridge	....	15	....	10	....	....	20	....	45	....	....	....	64	....	....	38	13	140	....	1712	
Linville Falls	....	....	....	....	....	....	....	....	37	....	....	....	55	....	....	12	12	70	....	2200	
17 Miller's Creek	....	75	....	....	....	....	102	....	354	....	169	....	500	....	10	246	50	545	168	14699	
Arbor Grove	....	10	....	....	....	....	40	....	89	....	....	....	125	....	10	67	12	137	32	2428	
Charity	....	3	....	....	....	....	....	....	18	....	....	....	25	....	....	....	3	20	9	419	
Miller's Creek	....	34	....	....	....	....	2	....	159	....	....	....	245	....	....	136	23	244	99	4973	
Union	....	19	....	....	....	....	30	....	88	....	169	....	125	....	....	43	12	136	33	6879	
18 Moravian Falls	....	40	....	....	....	....	....	5	99	....	....	....	140	....	....	75	50	267	....	8369	
Adley	....	....	....	....	....	....	....	....	14	....	....	....	20	....	....	....	1	55	....	477	
Beulah	....	30	....	....	....	....	....	5	66	....	....	....	93	....	....	75	30	134	....	4650	
Dunkirk	....	10	....	....	....	....	....	....	19	....	....	....	27	....	....	....	20	52	....	3182	
Ferguson	....	....	....	....	....	....	....	....	....	....	....	....	....	....	....	....	....	....	....	60	
19 Mt. Bethel	....	117	24	17	....	....	50	14	168	....	796	18	230	....	19	152	50	253	63	7029	

List Number	CHARGE AND CHURCH	BENEVOLENCES								OTHER CONFERENCE BENEVOLENCES											
		59 World Service Special Gifts	60 General Advance Specials	61 One Great Hour of Sharing	62 Fellowship of Suffering and Service	63 Television-Radio Ministry Fund	64 Methodist Student Day	65 Methodist Youth Fund	66 Race Relations Sunday	67 Operational Expenses: Colleges, Universities, Seminaries	68 Operational Expenses: Wesley Foundation	69 Capital Expenditures: Colleges, Universities, Seminaries and Wesley Foundation	70 Hospitals	71 Homes for Children, Youth and the Aged	72 Conference Advance Specials	73 Church School Rally Day	74 WSCS (Includ. WSC), Cash Sent to District and Conference Treas.	75 Conference Fund	76 City or District Mission Society	77 All Other Benevolences	78 Grand Total Paid (Not Total Raised) Cols. 44-47 and 49-77
20	**Mt. Park-Grassy Creek**	....	....	....	10	3	....	5	....	195	....	....	15	399	60	....	1715	34	259	....	11616
	Ebenezer	....	....	....	....	....	....	....	....	20	....	....	....	101	....	....	....	....	30	....	1848
	Grassy Creek	....	....	....	10	....	....	5	....	159	....	....	10	225	60	....	1662	25	148	....	7333
	Mountain Park	....	....	....	....	1	....	....	....	....	....	....	5	50	....	....	....	4	78	....	1304
	White Rock	....	....	....	....	....	....	....	....	....	....	....	....	23	....	....	....	5	53	....	1139
21	**Nathan's Creek**	....	....	....	....	....	....	....	....	105	....	....	....	147	....	....	....	50	174	....	3957
	Chestnut Hill	....	....	....	....	....	....	....	....	27	....	....	....	37	....	....	....	11	25	....	927
	Mt. Zion	....	....	....	....	....	....	....	....	26	....	....	....	36	....	....	....	13	67	....	1062
	Nathan's Creek	....	....	....	....	....	....	....	....	26	....	....	....	37	....	....	....	13	32	....	929
	Transou	....	....	....	....	....	....	....	....	26	....	....	....	37	....	....	....	13	50	....	979
22	North Wilkesboro: **First**	50	1000	97	150	42	65	80	80	1213	....	4396	100	1709	....	98	1443	50	621	643	63073
23	**Pisgah**	18	33	....	....	....	....	....	27	190	....	....	40	277	....	....	164	24	....	96	7436
	Carson's Chapel	....	....	....	....	....	....	....	....	25	....	....	....	36	....	....	....	3	....	....	962
	Center	....	....	....	....	....	....	....	....	25	....	....	....	36	....	....	50	3	....	....	929
	Pisgah	18	33	....	....	....	....	....	10	70	....	....	20	102	....	....	47	9	....	[illegible]	2912
	Rocky Springs	....	....	....	....	....	....	....	7	38	....	....	10	55	....	....	37	5	....	....	1447
	South River	....	....	....	....	....	....	....	10	32	....	....	10	48	....	....	30	4	....	....	1186
24	**St. Paul's**	30	....	....	....	....	....	....	....	140	....	....	....	50	....	20	....	50	363	....	11172
	Mt. Grove	5	....	....	....	....	....	....	....	35	....	....	....	....	....	20	....	10	100	....	1388
	St. Paul's	10	....	....	....	....	....	....	....	69	....	....	....	....	....	....	....	15	100	....	2121
	Temple Hill	10	....	....	....	....	....	....	....	55	....	....	....	....	....	....	....	15	100	....	6775
	Wesley Chapel	5	....	....	....	....	....	....	....	42	....	....	....	....	....	....	....	10	63	....	1010
25	**Sparta**	....	35	....	10	....	....	15	10	228	....	408	10	322	....	....	297	50	100	....	7390
26	**Stony Point**	142	100	25	25	....	....	15	15	402	....	....	40	566	....	....	293	50	250	....	13338
27	**Taylorsville**	....	168	50	29	....	10	25	25	330	....	805	25	465	....	5	897	50	170	416	14050
28	**Todd**	....	....	39	....	....	....	....	....	157	....	....	....	221	....	....	57	36	....	55	6426
	Blackburn Chapel	....	....	5	....	....	....	....	....	52	....	....	....	74	....	....	25	17	....	20	1656
	Calvary	....	....	14	....	....	....	....	....	39	....	....	....	55	....	....	20	12	....	11	1248
	Cranbury	....	....	5	....	....	....	....	....	38	....	....	....	22	....	....	....	5	....	....	510
	Hopewell	....	....	13	....	....	....	....	....	15	....	....	....	53	....	....	12	12	....	25	2409
	Stephen's Memorial	....	....	....	....	....	....	....	....	13	....	....	....	17	....	....	....	4	....	....	617
29	**Warrensville**	....	....	11	34	....	....	....	....	90	....	....	....	51	7	....	....	....	....	....	10017
	Clifton	....	....	....	....	....	....	....	....	....	....	....	....	....	....	....	....	....	....	....	395
	Fairview	....	....	....	....	....	....	....	....	....	....	....	....	....	....	....	....	....	....	....	95

Mill Creek	....	....	....	....	....	....	....	....	....	....	....	....	....	....	....	....	....	....	....	....	331
Rich Hill	....	....	....	....	....	....	....	....	....	....	....	....	....	....	....	....	....	....	....	....	200
Smithport	....	....	11	....	....	....	....	....	....	....	....	....	....	7	....	....	....	....	....	....	6855
Warrensville	....	....	....	34	....	....	....	....	....	....	....	....	....	....	....	....	....	....	....	....	1932
30 Watauga	....	....	....	....	....	....	....	....	**245**	....	**300**	....	**345**	**50**	....	....	**50**	**200**	....	**18667**
Hinson's Chapel	....	....	....	....	....	....	....	....	127	....	100	....	179	26	....	....	26	100	....	4582
Liberty	....	....	....	....	....	....	....	....	9	....	....	....	12	2	....	....	2	5	....	254
Mabel	....	....	....	....	....	....	....	....	21	....	....	....	30	4	....	....	4	35	....	670
Piney Grove	....	....	....	....	....	....	....	....	10	....	....	....	14	2	....	....	2	10	....	569
Valle Crucis	....	....	....	....	....	....	....	....	78	....	200	....	110	16	....	....	16	50	....	12591
31 West Yadkin	....	....	....	....	....	....	....	....	**77**	....	....	....	**28**	....	....	....	**50**	....	....	**6924**
Asbury	....	....	....	....	....	....	....	....	....	....	....	....	....	....	....	....	23	....	....	3022
Hanes Grove	....	....	....	....	....	....	....	....	....	....	....	....	....	....	....	....	9	....	....	1093
Longtown	....	....	....	....	....	....	....	....	77	....	....	....	28	....	....	....	18	....	....	2808
32 West Jefferson	....	**835**	**50**	**50**	**75**	**15**	**25**	**25**	**368**	....	**572**	**75**	**546**	....	**10**	**310**	**50**	**100**	**115**	**18351**
33 Wilkesboro	**35**	**300**	**41**	**44**	....	**25**	**100**	**34**	**525**	....	**1359**	**35**	**740**	**100**	**43**	**987**	**50**	**318**	**334**	**19293**
Eschol	....	....	....	10	....	....	....	....	10	....	....	....	15	....	....	....	....	20	....	1178
Wilkesboro	35	300	41	34	....	25	100	34	515	....	1359	35	725	100	43	987	50	298	334	18011
34 Yadkinville	....	**341**	**20**	**30**	....	**20**	**60**	**20**	**415**	....	**800**	**20**	**585**	**25**	**30**	**473**	**50**	**419**	**175**	**16540**
Center	....	203	10	20	....	10	15	10	224	....	400	10	316	25	15	234	25	241	92	7976
Yadkinville	....	138	10	10	....	10	45	10	191	....	400	10	269	....	15	239	25	178	83	8551
Total	**1570**	**4849**	**601**	**760**	**148**	**219**	**1045**	**401**	**9568**	**50**	**15266**	**1069**	**13422**	**384**	**412**	**11606**	**1592**	**7591**	**4028**	**540110**

List Number	CHARGE AND CHURCH	CHURCH MEMBERSHIP												CHURCH SCHOOL MEMBERSHIP AND ATTENDANCE												
		1 Total Full Members Reported Last Year	2 Rec. this year on Profession of Faith or Restored	3 Received by Transfer from Other Methodist Churches	4 Received from Other Denominations	5 Removed by Transfer to Other Methodist Churches	6 Removed by Q. C. Action or Withdrawn	7 Removed to Other Denominations	8 Removed by Death	9 Total Full Members	10 Baptisms—Infants presented by Parents, Guardians	11 Baptisms—All Others, Children, Youth, Adults	12 Preparatory Members Now on Roll (Baptized Children)	13 Total Officers, Teachers and Other Leaders (Do not include in 14, 15, 16)	14 Total Children—0-11 Years in entire Church School (include col. 23)	15 Total Youth 12-21 in entire Church School (include col. 24)	16 Total Adults 22 and older in entire Church School (include col. 25)	17 Total Church School Membership (Cols. 13-14-15-16)	18 Average Attendance at Sunday School (all ages)	19 Average Attendance Sunday Evening Fellowship (All ages)	20 Average Attendance Additional Sessions—Children	21 Av. Attendance MYF Sunday Evening (include also in col. 19)	22 Av. Attendance Adults in Ch. Sch. Mtgs. other than Sunday School	23 Nursery Home Members (include also in col. 14)	24 Youth Home and Extension Members (include also in col. 15)
1	**Bethany** (Cabarrus)	51	5	3	4	1	....	....	....	62	6	5	13	8	17	19	14	58	58	5	....	10	....	....	....
2	**Bethel** (Cabarrus)	446	9	1	....	1	....	4	5	445	7	1	66	18	76	42	126	262	200	40	15	25	....	10	....
3	**Centenary**	322	19	1	1	1	....	5	3	334	9	5	67	22	77	45	135	279	155	....	....	15	....	....	....
4	**Center Grove**	108	1	1	....	3	4	1	....	102	1	1	11	11	22	16	49	98	54	....	....	11	....	....	....
5	China Grove: **First**	562	16	4	1	5	....	1	5	572	18	6	33	23	163	131	174	491	273	36	18	21	31	34	....
6	**South**	133	3	1	....	....	....	1	1	135	1	3	3	17	28	42	50	137	87	....	....	14	12	3	....
7	**Cold Springs**	390	10	5	5	13	....	2	5	390	6	2	82	35	72	64	221	392	233	....	32	40	14	....	1
8	Concord: **Ann Street**	476	2	....	1	9	1	3	3	463	7	2	61	32	95	42	232	396	217	10	....	10	....	18	....
9	**Center**	112	10	14	1	3	....	4	....	130	....	8	....	16	39	21	53	129	88	....	....	20	....	7	....
10	**Central**	810	10	26	5	22	5	7	5	812	14	4	119	50	160	128	281	619	300	50	....	50	....	35	....
11	**Epworth**	273	11	29	8	3	....	1	7	310	6	11	....	18	85	44	150	297	128	....	....	29	....	16	8
12	**Forest Hill**	752	20	3	4	15	....	9	5	750	12	3	96	48	160	95	277	580	310	....	....	30	....	18	24
13	**Harmony**	298	1	....	2	2	14	....	....	285	6	....	....	12	90	61	90	253	127	....	....	20	....	10	....
14	**Kerr Street**	434	14	9	2	....	3	1	1	454	4	4	63	36	81	93	168	380	204	75	....	28	....	5	16
15	**Westford**	458	8	7	2	4	....	1	5	465	5	5	68	24	92	56	153	325	169	75	....	15	....	5	10
16	**Concord Circuit**	172	9	2	11	5	....	1	6	182	2	3	34	16	25	34	79	154	92	....	....	8	....	2	....
	Bogers Chapel	52	2	....	7	5	....	1	3	52	1	1	6	3	....	2	11	16	12	....	....	....	....	....	....
	Mt. Carmel	120	7	2	4	....	....	....	3	130	1	2	28	13	25	32	68	138	80	....	....	8	....	2	....
17	**Elmwood**	304	10	....	1	3	3	3	1	305	....	8	....	33	65	47	135	280	158	....	....	49	....	5	....
	Cleveland	85	5	....	....	3	....	1	....	86	....	5	....	9	21	16	37	83	41	....	....	15	....	3	....
	Ebenezer	81	1	....	....	....	....	2	....	78	....	....	....	8	16	12	30	66	42	....	....	20	....	....	....
	Elmwood	65	1	....	1	....	....	....	....	66	....	....	....	7	17	12	30	66	36	....	....	14	....	....	....
	Knox Chapel	73	3	....	....	....	....	....	....	75	....	3	....	9	11	7	38	65	39	....	....	....	....	2	....
18	**Friendship** (Cabarrus)	143	25	3	5	....	....	....	1	175	10	14	....	9	40	27	103	179	98	....	....	16	....	....	....
19	**Gay's Chapel**	327	3	3	....	2	....	5	....	326	20	3	....	14	34	84	179	311	216	40	....	40	....	29	....
20	**Gold Hill**	507	12	4	5	5	....	6	2	514	10	9	110	45	175	65	272	577	375	75	....	72	....	106	....
	Bethlehem	81	3	....	....	....	....	....	....	84	1	....	17	9	43	10	50	112	65	10	....	10	....	21	....
	Gold Hill	107	1	3	3	2	....	1	....	111	....	1	22	8	20	12	47	87	78	12	....	12	....	20	....
	Liberty	147	6	1	....	2	....	5	....	147	1	6	34	15	54	34	89	192	135	28	....	28	....	7	....
	Rockwell	172	2	....	2	2	....	....	2	172	8	2	37	13	58	29	86	186	97	25	....	22	....	58	....
21	Kannapolis: **Bethpage**	296	10	6	....	7	....	2	1	302	4	8	37	24	87	32	133	276	167	....	....	15	....	2	....
22	**Jackson Park**	454	12	12	2	16	....	9	....	455	11	9	65	44	109	74	212	439	268	....	25	45	....	10	....
23	**Memorial**	284	1	....	....	13	....	....	3	269	7	1	41	35	68	37	89	229	133	19	39	16	....	12	6
24	**Midway**	536	12	6	4	7	....	18	2	531	7	7	80	43	116	63	239	461	326	17	30	17	45	14	21
25	**Mt. Mitchell**	375	9	....	5	10	1	....	2	376	5	4	64	25	84	46	155	310	200	29	25	25	20	....	....

26 **North Kannapolis**	393	5	1	....	2	....	....	3	394	4	3	76	35	76	46	170	327	206	....	....	18	....	....	....
27 **Royal Oaks**	127	1	14	2	9	2	....	....	133	2	1	6	8	38	34	57	137	90	45	20	25	20	9	....
28 **Trinity**	1265	26	17	8	40	1	7	9	1259	14	3	133	131	303	134	497	1065	585	52	40	52	94	62	....
29 **Landis**	152	6	6	1	2	....	....	....	163	2	6	40	15	45	24	86	170	100	40	20	7	....	5	....
30 **Long Street-Yadkin**	416	6	....	....	4	....	....	3	415	2	5	13	26	69	42	145	282	168	....	27	22	25	7	4
Long Street	250	4	....	....	2	....	....	1	251	1	3	7	13	37	23	91	164	95	....	15	12	15	4	3
Yadkin	166	2	....	....	2	....	....	2	164	1	2	6	13	32	19	54	118	73	....	12	10	10	3	1
31 **Midland**	261	7	1	3	1	....	....	6	265	....	9	11	38	47	13	142	240	197	19	46	19	....	6	....
Mill Grove	140	4	....	2	1	....	....	4	141	....	2	4	14	25	5	81	125	95	10	23	10	....	2	....
Pine Bluff	60	3	....	1	....	....	....	1	63	....	7	6	12	8	3	45	68	62	6	10	6	....	2	....
St. Paul	61	....	1	....	....	....	....	1	61	....	....	1	12	14	5	16	47	40	3	13	3	....	2	....
32 **Mt. Olivet**	469	47	7	1	14	1	4	1	504	9	3	47	30	104	62	213	409	230	45	10	22	20	15	....
33 **Mt. Pleasant**	193	6	1	2	6	....	....	....	196	6	4	12	20	38	25	51	134	115	17	....	17	....	....	....
34 **Oak Grove-Unity**	277	12	....	6	....	....	7	1	287	10	3	51	47	93	51	106	302	195	....	....	29	....	....	....
Oak Grove	148	3	....	....	....	....	3	1	147	4	1	25	23	49	26	56	154	96	....	....	14	....	....	....
Unity	129	9	....	6	....	....	4	....	140	6	2	26	24	49	25	50	148	99	....	....	15	....	....	....
35 **Providence**	544	11	7	5	4	....	1	....	562	13	6	103	52	155	101	310	618	368	....	....	36	....	....	3
Bethel	159	3	2	2	....	....	1	....	165	1	....	11	14	29	19	72	134	75	....	....	10	....	....	1
Mt. Tabor	162	6	1	....	4	....	....	....	165	2	4	30	15	56	56	76	203	125	....	....	10	....	....	1
Providence	223	2	4	3	....	....	....	....	232	10	2	62	23	70	26	162	281	168	....	....	16	....	....	1
36 **Richfield**	322	14	....	4	3	7	2	1	327	3	4	18	32	60	46	166	304	225	....	....	26	....	....	....
Matton's Grove	142	4	....	....	2	1	....	1	142	3	....	11	10	26	16	65	117	90	....	....	12	....	....	....
Richfield	80	7	....	3	....	....	1	....	89	....	2	6	12	22	14	56	104	65	....	....	....	....	....	....
Zion	100	3	....	1	1	6	1	....	96	....	2	1	10	12	16	45	83	70	....	....	14	....	....	....
37 **Roberta**	273	14	....	4	5	5	....	6	274	3	9	21	23	49	68	111	251	137	....	....	20	....	13	....
38 **Rock Grove**	255	15	....	3	1	....	1	3	268	4	13	46	28	102	36	92	258	159	80	....	10	....	8	3
39 **Rocky Ridge**	315	8	2	3	8	....	1	2	317	2	1	26	20	60	55	118	253	140	30	....	30	....	8	....
40 **Rowan**	127	6	....	7	4	....	....	2	134	3	8	13	16	56	35	57	164	101	25	....	25	....	....	....
41 Salisbury. **Coburn Memorial**	679	16	9	....	8	1	7	2	696	8	8	102	63	137	85	265	550	270	45	50	45	25	14	16
42 **First**	1613	23	25	9	19	3	10	14	1624	10	8	167	80	307	153	459	999	485	45	65	45	....	11	1
43 **Main Street**	234	8	2	....	6	....	....	1	237	4	5	28	19	57	35	79	190	107	....	....	....	....	....	....
44 **Milford Hills**	277	11	25	6	15	....	4	1	299	4	5	11	21	115	41	143	320	148	....	....	14	....	1	....
45 **Park Avenue**	587	13	7	8	5	....	7	8	595	6	13	71	38	150	63	276	527	235	50	25	18	....	20	27
46 **Shiloh:** (Granite Quarry)	279	6	9	6	3	....	....	....	297	3	1	56	25	79	36	106	246	132	....	9	18	....	....	....
47 **Shiloh:** (Cabarrus)	143	....	1	....	....	....	1	....	143	....	....	19	15	48	30	46	139	95	14	....	14	17	....	....
48 Spencer: **Central**	681	21	8	8	13	....	5	9	691	7	11	43	46	122	70	215	453	220	35	18	18	....	10	....
49 **Woodleaf**	386	3	5	1	9	....	....	....	386	2	3	9	29	69	58	179	335	165	10	....	10	....	5	....
South River	188	2	1	....	2	....	....	....	189	1	2	3	15	46	28	84	173	85	....	....	....	....	....	....
Woodleaf	198	1	4	1	7	....	....	....	197	1	1	9	14	23	30	95	162	80	10	....	10	....	5	....
Total	19291	527	287	156	332	52	141	136	19600	299	257	2235	1517	4439	2771	7858	16585	9529	1023	514	1181	323	530	140

List Number	CHARGE AND CHURCH	ADDITIONAL INFORMATION							W. S. C. S.							PROPERTY AND OTHER ASSETS						
		25 Adult Home and Extension Members (include also in col. 16)	26 Number of Church Schools on Charge	27 Methodist Pupils and Constituents in Vacation Church Schools	28 Church School Members joining the Church on Profession of Faith	29 No. of classes or groups using or not using App. Meth. Lesson Material: Using	29 No. of classes or groups using or not using App. Meth. Lesson Material: Not	30 Church School Offering for World Service and Conf. Benevolences	31 Number of Societies (not Guilds, groups, or circles)	32 Membership (inc. W.S.C.)	33 Amount Paid for Local Church and Community Work	34 Methodist Men—No. chartered groups	35 Methodist Men—Membership	36 Number of "Together" Subscriptions	37 Number of Organized Churches	38 Estimated Value of Church Buildings, Equipment, & Land	39 Estimated Value of Parsonage, Furniture, and Land	40 Estimated Value of Other Property (including cash, bonds, etc.)	41 Indebtedness on Buildings, Equipment Parsonages	42 Indebtedness on Current Expenses	43a Known Tithers in Church	43b Average Attendance Sunday Morning Worship Services
1	**Bethany** (Cabarrus)	....	1	32	5	6	....	....	1	13	25	....	....	....	1	18000	....	11500	....	....	4	70
2	**Bethel** (Cabarrus)	15	1	56	9	14	....	....	1	56	729	....	....	1	1	90000	25000	....	....	....	5	225
3	**Centenary**	7	1	70	15	14	....	....	1	54	492	....	....	1	1	118000	18000	11500	9478	....	5	172
4	**Center Grove**	....	1	20	1	10	....	....	1	26	25	....	....	1	1	18500	13500	....	....	....	....	60
5	China Grove: **First**	37	1	113	8	18	....	....	1	137	573	1	39	3	1	105000	16000	2000	....	....	6	293
6	**South**	4	1	20	3	9	....	....	1	22	238	....	....	4	1	25000	5500	....	1191	....	....	60
7	**Cold Springs**	15	1	127	7	14	....	....	1	50	497	1	12	3	1	140000	25000	3000	....	....	6	206
8	Concord: **Ann Street**	12	1	....	50	10	....	....	1	199	635	1	75	2	1	95000	11500	8000	3500	....	48	210
9	**Center**	....	....	40	10	9	....	....	1	23	....	1	24	16	1	70000	....	....	2500	....	25	93
10	**Central**	12	1	104	6	21	....	720	1	205	1700	....	....	4	1	521500	22300	12400	111348	....	37	332
11	**Epworth**	17	1	63	8	16	....	....	1	72	3905	1	52	6	1	176500	21500	25000	66269	....	30	170
12	**Forest Hill**	34	1	78	11	26	....	....	1	137	1261	1	68	1	1	132639	23000	55000	....	1465	86	300
13	**Harmony**	9	1	70	....	11	....	....	1	25	130	1	26	7	1	51500	3000	....	....	....	10	100
14	**Kerr Street**	14	1	60	14	11	....	1569	1	114	571	....	....	5	1	180000	14000	6000	4300	....	30	170
15	**Westford**	8	1	85	8	....	....	....	1	76	146	1	25	2	1	135000	26000	....	....	....	26	325
16	**Concord Circuit**	5	2	42	8	10	...	....	2	34	99	....	....	3	2	60000	30000	....	742	....	....	95
	Bogers Chapel	....	1	....	1	2	....	....	1	16	49	....	....	....	1	25000	....	....	....	....	....	[illegible]
	Mt. Carmel	5	1	42	7	8	....	....	1	18	50	....	....	3	1	35000	30000	....	....	....	....	[illegible]
17	**Elmwood**	20	4	53	10	19	....	....	4	67	517	....	....	3	4	52000	6000	12000	....	....	....	149
	Cleveland	3	1	17	5	5	....	....	1	13	130	....	....	....	1	20000	....	9000	....	....	....	33
	Ebenezer	3	1	18	1	5	....	....	1	22	261	....	....	1	1	8000	....	3000	....	....	....	[illegible]
	Elmwood	4	1	18	1	5	....	....	1	15	81	....	....	1	1	13000	6050	....	....	....	....	[illegible]
	Knox Chapel	10	1	....	3	4	....	....	1	18	45	....	....	1	1	11000	....	....	....	....	....	[illegible]
18	**Friendship** (Cabarrus)	....	1	41	14	....	....	....	1	23	156	....	....	2	1	15000	14500	....	....	....	....	109
19	**Gay's Chapel**	4	1	153	3	12	....	150	1	52	44	1	25	1	1	85000	18000	....	....	....	25	225
20	**Gold Hill**	13	4	201	12	28	5	....	4	73	68	....	....	4	4	97250	6000	12500	....	....	8	327
	Bethlehem	2	1	31	3	4	2	....	1	16	....	....	....	3	1	35000	1500	....	....	....	1	[illegible]
	Gold Hill	3	1	27	1	5	3	....	1	20	15	....	....	1	1	11500	1500	9500	....	....	....	[illegible]
	Liberty	4	1	75	6	10	....	....	1	21	16	....	....	....	1	26500	1500	....	....	....	5	[illegible]
	Rockwell	4	1	68	2	9	....	....	1	21	37	....	....	....	1	24250	1500	3000	....	....	2	[illegible]
21	Kannapolis: **Bethpage**	....	1	72	9	....	....	40	1	74	640	1	33	1	1	100000	10000	....	....	....	30	185
22	**Jackson Park**	6	1	72	12	21	....	....	1	104	397	....	....	5	1	137000	14500	....	8400	....	....	250
23	**Memorial**	10	1	61	1	12	....	....	1	42	231	1	13	6	1	46000	10300	10164	315	....	2	137
24	**Midway**	20	1	108	12	26	....	....	1	95	1233	1	42	12	1	150000	16000	40000	....	....	35	250
25	**Mt. Mitchell**	2	1	120	6	12	4	832	1	67	126	1	24	6	1	86800	18000	3300	....	....	20	200

26 North Kannapolis	8	1	87	3	12	....	....	1	86	331	1	36	2	1	175000	25000	....	5775	....	....	215
27 Royal Oaks	....	1	44	....	7	....	....	1	29	419	1	19	3	1	34000	....	7000	....	....	14	95
28 Trinity	60	1	140	20	....	....	....	1	231	1392	1	70	10	1	550000	30000	....	65000	....	40	621
29 Landis	....	1	38	6	12	....	1515	1	34	373	1	17	25	1	39000	7900	....	....	....	10	95
30 Long Street-Yadkin	6	2	60	6	....	....	....	2	62	202	1	22	....	2	82000	8000	....	....	....	3	140
Long Street	5	1	32	4	....	....	....	1	40	101	1	22	....	1	32000	8000	....	....	....	2	80
Yadkin	1	1	28	2	....	....	....	1	22	101	....	....	....	1	50000	....	....	....	....	1	60
31 Midland	7	3	61	3	20	....	....	3	58	....	....	....	2	3	69800	16000	....	....	....	....	205
Mill Grove	3	1	28	....	8	....	....	1	24	....	....	....	....	1	27500	7200	....	....	....	....	105
Pine Bluff	1	1	15	3	6	....	....	1	17	....	....	....	2	1	20000	4800	....	....	....	....	60
St. Paul	3	1	18	....	6	....	....	1	17	....	....	....	....	1	22300	4000	....	....	....	....	45
32 Mt. Olivet	14	1	90	9	....	....	....	1	113	85	1	65	3	1	148000	18000	....	....	....	10	250
33 Mt. Pleasant	....	1	61	4	11	....	....	1	38	300	....	....	2	1	85000	17000	....	5280	....	....	125
34 Oak Grove-Unity	....	2	128	....	18	....	....	2	41	214	....	....	....	2	89000	6500	....	....	....	....	185
Oak Grove	....	1	64	....	9	....	....	1	19	49	....	....	....	1	67000	....	....	....	....	....	90
Unity	....	1	64	....	9	....	....	1	22	165	....	....	....	1	22000	....	....	....	....	....	95
35 Providence	4	3	158	11	....	....	....	3	82	350	....	....	25	3	208544	19059	8500	....	....	36	355
Bethel	2	1	45	3	....	....	....	1	31	180	....	....	10	1	56000	....	....	....	....	6	70
Mt. Tabor	1	1	50	6	....	....	....	1	23	75	....	....	14	1	62000	....	4500	....	....	15	125
Providence	1	1	63	2	....	....	....	1	28	95	....	....	1	1	90544	19059	4000	....	....	15	160
36 Richfield	....	3	64	....	7	....	....	3	47	347	....	....	2	3	70500	5000	1513	175	....	....	....
Matton's Grove	....	1	24	....	7	....	....	1	15	120	....	....	2	1	7500	....	....	....	....	....	....
Richfield	....	1	18	....	....	....	....	1	14	82	....	....	....	1	18000	....	1000	....	....	....	....
Zion	....	1	22	....	....	....	....	1	18	145	....	....	....	1	45000	....	513	175	....	....	....
37 Roberta	4	1	78	12	....	....	....	1	37	500	....	....	30	1	90000	7000	....	7400	....	20	190
38 Rock Grove	6	1	85	....	....	....	....	1	18	131	....	....	....	1	90000	24000	....	....	....	6	180
39 Rocky Ridge	4	1	51	8	....	....	....	1	70	337	1	30	3	1	65000	12500	5000	....	....	10	145
40 Rowan	....	1	70	6	10	....	....	1	18	335	1	16	2	1	37000	15000	....	....	....	8	65
41 Salisbury: **Coburn Memorial**	20	1	103	17	....	....	....	1	....	1124	1	32	3	1	260863	30000	9000	14833	....	12	311
42 First	16	1	150	24	14	....	1445	1	313	667	1	60	10	1	940000	52000	125000	....	8050	12	550
43 Main Street	2	1	54	6	19	....	10	1	49	166	1	25	....	1	26000	16000	....	....	....	15	120
44 Milford Hills	2	1	62	11	9	....	....	1	90	749	1	45	2	1	92500	32000	....	37303	....	10	160
45 Park Avenue	56	1	86	11	....	....	....	1	92	400	1	50	5	1	98500	10500	1800	1800	....	39	180
46 Shiloh: (Granite Quarry)	....	1	60	5	15	....	....	1	66	828	1	20	4	1	110000	10000	....	....	....	....	170
47 Shiloh: (Cabarrus)	....	1	51	....	....	....	111	1	33	348	1	18	5	1	10000	15000	1200	....	....	18	105
48 Spencer: **Central**	35	1	111	11	....	....	....	1	174	493	....	....	2	1	175000	25000	28000	....	....	....	230
49 Woodleaf	....	2	95	3	17	....	804	2	61	774	....	....	7	2	79500	23000	....	736	....	....	250
South River	....	1	42	2	8	....	402	1	28	312	....	....	3	1	27000	....	....	736	....	....	130
Woodleaf	....	1	53	1	9	....	402	1	33	462	....	....	4	1	52500	....	....	....	....	....	120
District Parsonage	....	....	....	....	....	....	....	....	....	....	....	....	....	....	....	32000	5000	2800	....	....	....
Total	508	64	3849	418	500	9	7196	65	3695	25303	28	984	246	65	6330896	824059	404377	348845	9515	703	9650

SALISBURY DISTRICT—Table 2-A

List Number	CHARGE AND CHURCH	LOCAL CHURCH EXP.				MINISTERIAL SUPPORT													BENEVOLENCES		
		Paid on Principal and Interest on Old Indebtedness, Loans, Mortgages, Etc. 44	Paid for Buildings and Improvements (Not Inc. Loans, Etc.) 45	Paid Other Current Expenses and Incidentals 46	Paid for Church School Lesson Materials, Supplies, Administration, etc. 47	Salary Claim: Pastor and Associate(s) 48	Total Paid Pastor and Associate(s) 49c	Paid Travel and Expense—Pastor and Associate(s) 50c	Dist. Superintendent's Fund—Apportioned 51a	Dist. Superintendent's Fund—Paid 51b	Episcopal Fund—Apportioned 52a	Episcopal Fund—Paid 52b	Conference Claimants' Fund—Apportioned 53a	Conference Claimants' Fund—Paid 53b	Minimum Salary Fund—Apportioned 54a	Minimum Salary Fund—Paid 54b	Jurisdictional, Area, Conf. and District Administration Funds 56	Interdenominational Co-operation Fund Paid 57b	World Service and Conf. Benevolences Apportioned 58a	World Service and Conf. Benevolences Accepted 58b	World Service and Conf. Benevolences Paid 58c
1	**Bethany** (Cabarrus)	....	56	428	308	900	900	....	15	15	6	6	54	54	28	28	9	....	69	69	69
2	**Bethel** (Cabarrus)	....	1082	3740	504	4000	4000	....	200	200	80	80	720	720	280	280	120	....	995	995	995
3	**Centenary**	2060	757	1600	489	3700	3700	600	180	180	72	72	648	648	192	192	108	....	670	670	670
4	**Center Grove**	....	....	263	171	2200	2200	500	120	120	48	48	432	432	113	113	72	....	491	491	491
5	China Grove: **First**	....	....	3972	512	4750	4750	750	237	237	95	95	855	855	304	304	142	....	1866	1866	1866
6	**South**	609	....	560	237	1800	1800	....	90	90	36	36	324	324	98	98	54	....	189	189	189
7	**Cold Springs**	600	1023	1911	1120	3800	3800	600	180	180	72	72	648	648	233	233	108	....	1066	1066	1066
8	Concord: **Ann Street**	1480	1498	4584	930	4700	4700	600	235	235	94	94	846	846	351	351	141	....	1537	1537	1539
9	**Center**	11160	670	1380	323	800	800	....	25	25	10	10	90	90	47	47	....	....	189	189	194
10	**Central**	16000	6481	18242	828	7000	7000	600	330	330	132	132	1188	1188	876	876	198	....	4126	4126	4126
11	**Epworth**	19571	3305	3830	1036	3900	3900	1600	180	180	72	72	648	648	201	201	108	....	1090	1090	1090
12	**Forest Hill**	....	742	13440	4783	5300	5300	700	265	196	106	78	954	706	635	318	159	....	2500	2500	2735
13	**Harmony**	....	3833	695	312	3900	3900	600	195	195	78	78	702	702	213	213	117	....	825	825	825
14	**Kerr Street**	250	510	4292	765	5000	5000	545	250	250	100	100	900	900	345	345	150	....	1569	1569	1569
15	**Westford**	....	1554	4815	802	4600	4600	600	220	220	88	88	792	792	282	282	132	....	1344	1344	1344
16	**Concord Circuit**	900	....	995	348	1910	1910	....	91	91	36	36	328	328	115	115	57	....	670	670	670
	Bogers Chapel	....	....	204	20	760	760	....	36	36	14	14	132	132	46	46	22	....	268	268	268
	Mt. Carmel	900	....	792	328	1150	1150	....	55	55	22	22	197	197	69	69	35	....	402	402	402
17	**Elmwood**	....	799	782	590	1800	2300	100	90	90	36	36	324	324	88	88	50	....	461	461	461
	Cleveland	....	34	393	146	558	713	31	28	27	11	12	100	99	27	28	14	....	143	143	143
	Ebenezer	....	73	149	86	414	529	23	21	21	8	8	75	75	20	20	12	....	106	106	106
	Elmwood	....	128	69	110	414	529	23	21	21	8	8	75	75	20	20	12	....	106	106	106
	Knox Chapel	....	564	171	248	414	529	23	21	21	8	8	75	75	20	20	12	....	106	106	106
18	**Friendship** (Cabarrus)	....	12298	556	235	1800	1800	....	72	72	29	29	259	259	84	84	43	....	377	377	377
19	**Gay's Chapel**	...	500	1000	500	4000	4000	500	200	200	80	80	720	720	200	200	120	....	479	479	479
20	**Gold Hill**	....	169	1083	762	3200	3200	1200	160	160	64	64	576	577	201	201	96	....	1065	1065	1065
	Bethlehem	....	269	170	342	608	760	211	31	38	12	15	110	137	38	43	23	....	202	202	252
	Gold Hill	....	....	....	....	640	715	215	32	36	13	15	115	129	40	51	21	....	213	213	233
	Liberty	....	....	....	....	928	860	251	46	43	19	17	167	155	58	54	27	....	309	309	309
	Rockwell	....	....	....	....	1024	865	523	51	43	20	17	184	156	65	53	26	....	341	341	291
21	Kannapolis: **Bethpage**	....	792	2457	892	4000	4000	550	200	200	80	80	720	720	259	259	120	....	668	668	669
22	**Jackson Park**	3892	785	5424	2285	6000	6000	....	300	300	120	120	1080	1080	487	487	180	....	1512	1512	1512
23	**Memorial**	568	137	2427	867	4700	4700	300	230	230	92	92	828	828	266	266	138	....	580	580	580
24	**Midway**	....	4242	9104	1778	5200	5200	600	260	260	104	104	936	936	561	561	156	....	1298	1298	1304
25	**Mt. Mitchell**	....	2000	1600	1711	3600	3600	800	175	175	70	70	630	630	299	299	105	....	832	832	832

26 **North Kannapolis**	5000	508	3710	917	4600	4800	....	230	230	92	92	828	288	308	308	80	....	1046	1046	1046
27 **Royal Oaks**	....	....	2372	361	1800	1800	420	51	51	20	20	184	184	117	117	31	....	145	145	145
28 **Trinity**	22903	12844	18696	8574	7800	7800	....	375	375	150	150	1350	1350	1195	1195	225	....	5401	5401	5407
29 **Landis**	....	200	1200	560	2600	3450	....	130	130	52	52	468	468	144	144	52	....	360	360	360
30 **Long Street-Yadkin**	....	....	1335	804	3700	3700	500	185	186	74	74	666	666	245	236	111	....	960	960	950
Long Street	....	....	1000	540	1850	1850	200	93	93	37	37	333	333	123	123	56	....	840	840	840
Yadkin	....	....	335	264	1850	1850	300	93	93	37	37	333	333	113	113	55	....	840	840	840
31 **Midland**	657	1200	384	181	3100	3100	400	155	155	62	62	588	558	127	127	93	17	997	997	997
Mill Grove	449	....	....	65	1395	1395	180	70	70	28	28	251	251	57	57	42	8	449	449	449
Pine Bluff	8	....	234	46	930	930	120	46	47	19	19	167	167	38	38	28	5	299	299	299
St. Paul	200	1200	150	70	775	775	100	39	39	15	16	140	140	32	32	32	4	249	249	250
32 **Mt. Olivet**	....	1256	5834	4948	5400	5500	500	245	245	98	98	882	882	421	421	147	....	1875	1875	1876
33 **Mt. Pleasant**	540	....	2851	268	3600	3600	400	108	108	43	43	389	389	157	157	65	....	564	564	564
34 **Oak Grove-Unity**	....	361	1730	881	3600	3600	....	180	180	72	72	648	648	203	203	108	....	684	684	684
Oak Grove	....	21	1008	346	1900	1800	....	90	90	36	36	324	324	102	102	54	....	342	342	342
Unity	....	340	722	535	1900	1800	....	90	90	36	36	324	324	102	101	54	....	342	342	342
35 **Providence**	....	1600	3106	989	3400	3400	600	170	171	68	69	612	612	257	257	102	....	813	813	813
Bethel	....	200	818	249	1133	1134	200	56	57	22	23	204	204	85	86	34	....	271	271	271
Mt. Tabor	....	600	1079	396	1133	1133	200	57	57	23	23	204	204	86	86	34	....	271	271	271
Providence	....	800	1209	344	1134	1133	200	57	57	23	23	204	204	86	86	34	....	271	271	271
36 **Richfield**	72	5833	355	....	2400	2400	....	120	120	48	48	432	432	104	104	72	....	529	529	529
Matton's Grove	....	....	135	....	960	960	....	48	45	19	19	172	170	42	40	28	....	212	212	200
Richfield	....	4408	115	....	960	960	....	48	45	19	19	172	170	42	40	28	....	212	212	200
Zion	72	1425	105	....	480	980	....	24	30	10	10	88	92	20	24	16	....	105	105	129
37 **Roberta**	5300	628	840	430	3400	3400	600	160	160	64	64	576	576	181	181	96	....	1055	1055	1055
38 **Rock Grove**	....	238	1218	697	3000	3100	600	140	140	56	56	504	504	143	143	84	....	366	366	366
39 **Rocky Ridge**	1700	....	300	480	3500	3600	800	175	175	70	70	630	630	149	149	105	....	1164	900	1164
40 **Rowan**	....	75	1330	300	1840	1740	100	79	79	32	32	286	286	112	112	....	....	527	527	527
41 Salisbury: **Coburn Memorial**	2880	1000	5638	2054	5400	5400	600	270	270	108	108	972	972	470	470	162	....	2810	2810	2810
42 **First**	2412	.....	30323	1700	8000	12000	800	400	400	160	160	1440	1440	1542	1542	260	....	9379	9379	9379
43 **Main Street**	....	187	1864	564	3600	3600	....	160	160	64	64	576	576	182	182	....	....	1125	1125	1125
44 **Milford Hills**	4975	4500	3030	625	3800	3800	700	131	131	52	52	473	473	225	225	79	....	491	491	500
45 **Park Avenue**	505	1474	5592	690	5100	5100	600	255	255	102	102	918	918	473	473	153	....	2389	2389	2389
46 **Shiloh:** (Granite Quarry)	5099	444	2475	409	3700	3700	300	185	185	74	74	666	666	257	257	111	....	723	723	733
47 **Shiloh:** (Cabarrus)	....	689	508	159	2100	2100	500	105	105	42	42	378	378	99	99	....	....	291	291	291
48 Spencer: **Central**	610	....	8438	887	5000	5000	500	250	250	100	100	900	900	494	494	150	....	2820	2820	2820
49 **Woodleaf**	....	3507	1120	1145	3200	3200	900	160	160	64	64	576	576	185	186	96	....	804	804	804
South River	....	1320	291	408	1600	1600	500	80	80	32	32	288	288	93	93	48	....	402	402	402
Woodleaf	....	2187	829	737	1600	1600	400	80	80	32	32	288	288	93	93	48	....	402	402	402
Total	109743	79777	193629	51741	186200	191950	21565	8919	8852	3567	3540	32114	31867	14548	14223	5065	17	63786	63522	64061

List Number	CHARGE AND CHURCH	BENEVOLENCES								OTHER CONFERENCE BENEVOLENCES											
		59 World Service Special Gifts	60 General Advance Specials	61 One Great Hour of Sharing	62 Fellowship of Suffering and Service	63 Television-Radio Ministry Fund	64 Methodist Student Day	65 Methodist Youth Fund	66 Race Relations Sunday	67 Operational Expenses: Colleges, Universities, Seminaries	68 Operational Expenses: Wesley Foundation	69 Capital Expenditures: Colleges, Universities, Seminaries and Wesley Foundation	70 Hospitals	71 Homes for Children, Youth and the Aged	72 Conference Advance Specials	73 Church School Rally Day	74 WSCS (Includ. WSG), Cash Sent to District and Conference Treas.	75 Conference Fund	76 City or District Mission Society	77 All Other Benevolences	78 Grand Total Paid (Not Total Raised) Cols. 44-47 and 49-77
1	**Bethany** (Cabarrus)	75	....	....	....	....	....	....	....	44	....	....	....	62	....	....	10	50	51	....	2165
2	**Bethel** (Cabarrus)	50	200	25	50	....	10	40	10	440	....	290	25	620	....	15	248	50	450	85	14329
3	**Centenary**	....	625	35	45	....	10	30	15	302	....	205	36	426	68	20	420	50	322	532	14217
4	**Center Grove**	....	....	9	5	....	....	25	....	179	....	250	....	252	....	....	87	50	....	....	5267
5	China Grove: **First**	24	....	71	57	....	....	40	10	476	....	367	10	670	100	10	628	50	100	12	16108
6	**South**	....	50	....	14	....	....	15	....	154	....	133	....	217	....	8	96	50	133	....	4867
7	**Cold Springs**	50	800	60	35	....	50	51	50	366	....	126	75	515	80	50	382	50	391	991	15483
8	Concord: **Ann Street**	20	106	25	49	19	25	120	12	550	....	336	25	775	....	240	709	50	472	676	21337
9	**Center**	....	20	11	....	....	....	52	10	74	....	....	....	105	....	....	....	50	112	....	15133
10	**Central**	....	645	150	62	....	25	125	25	1378	....	2301	50	1941	....	75	2606	50	810	1220	67464
11	**Epworth**	91	150	....	46	....	10	....	5	316	....	500	50	446	....	10	199	50	273	2006	39693
12	**Forest Hill**	....	277	....	209	....	....	104	....	499	....	....	....	1228	....	....	1057	50	....	165	32746
13	**Harmony**	....	....	....	....	....	....	83	5	336	....	528	10	473	....	10	122	50	298	18	13403
14	**Kerr Street**	....	100	30	25	....	10	55	25	542	....	400	25	753	....	10	485	50	432	3189	20807
15	**Westford**	....	517	35	30	....	25	75	20	443	....	1000	30	624	....	20	315	50	466	567	19446
16	**Concord Circuit**	....	50	42	26	....	10	15	8	182	....	....	40	256	....	15	145	50	172	....	6461
	Bogers Chapel	....	20	12	8	....	....	....	....	73	....	....	10	102	....	....	40	20	52	....	1838
	Mt. Carmel	....	30	30	18	....	10	15	8	109	....	....	30	154	....	15	105	30	120	....	4623
17	**Elmwood**	....	20	16	....	....	49	....	10	138	....	....	20	194	....	....	206	50	98	565	6986
	Cleveland	....	5	....	....	....	10	....	....	42	....	....	5	59	....	....	80	14	85	383	2323
	Ebenezer	....	5	5	....	....	12	....	10	32	....	....	5	45	....	....	41	12	....	74	1343
	Elmwood	....	5	5	....	....	10	....	....	32	....	....	5	45	....	....	34	12	....	72	1321
	Knox Chapel	....	5	6	....	....	17	....	....	32	....	....	5	45	....	....	51	12	13	36	1999
18	**Friendship** (Cabarrus)	75	....	....	15	....	....	30	10	132	....	....	10	186	....	5	112	50	140	10	16526
19	**Gay's Chapel**	....	....	40	20	....	....	25	....	314	....	....	....	442	40	5	150	50	320	400	10105
20	**Gold Hill**	....	110	....	57	....	....	45	36	316	....	130	46	486	....	50	238	50	530	457	11128
	Bethlehem	....	25	....	10	....	....	25	5	68	....	....	5	96	....	8	42	12	100	75	2341
	Gold Hill	....	35	....	16	....	....	....	10	80	....	130	17	153	....	10	89	12	106	97	2716
	Liberty	....	25	....	20	....	....	20	11	85	....	....	14	120	....	15	40	13	153	143	2861
	Rockwell	....	25	....	11	....	....	....	10	83	....	....	10	117	....	17	67	13	171	142	3210
21	Kannapolis: **Bethpage**	....	70	....	30	....	....	25	....	407	....	198	....	574	....	23	334	50	250	117	12817
22	**Jackson Park**	79	200	46	61	....	35	155	35	765	....	1530	50	1077	100	30	500	50	453	300	27531
23	**Memorial**	....	....	41	21	....	....	54	5	418	....	....	....	368	....	18	341	50	....	253	12702
24	**Midway**	139	1050	29	47	....	15	75	13	880	....	1300	50	1240	....	20	729	50	536	622	31040
25	**Mt. Mitchell**	....	100	....	10	....	20	37	20	470	....	1588	50	663	100	18	180	50	375	625	16128

26 **North Kannapolis**	....	100	15	53	....	10	50	5	484	....	500	15	682	....	10	253	50	393	85	20224
27 **Royal Oaks**	....	25	10	....	....	....	45	10	184	....	320	....	260	....	....	100	50	127	25	6657
28 **Trinity**	201	3600	300	294	....	50	240	50	1878	....	3000	250	2647	200	150	1424	50	1248	1073	96174
29 **Landis**	....	1515	10	....	....	10	20	9	228	....	....	14	100	....	....	117	50	....	....	8689
30 **Long Street-Yadkin**	100	....	22	33	....	13	68	18	370	....	547	23	455	....	20	282	50	....	....	10573
Long Street	50	....	12	17	....	13	25	4	193	....	55	3	206	....	....	182	25	....	....	5497
Yadkin	50	....	10	16	....	....	43	14	177	....	492	20	249	....	20	100	25	....	....	5076
31 **Midland**	29	24	....	....	....	....	....	....	201	....	....	....	283	....	....	....	50	....	74	8592
Mill Grove	12	12	....	....	....	....	....	....	91	....	....	....	127	....	....	....	23	....	5	....
Pine Bluff	12	11	....	....	....	....	....	....	60	....	....	....	85	....	....	....	15	....	21	....
St. Paul	5	....	....	....	....	....	....	....	50	....	....	....	71	....	....	....	13	....	18	....
32 **Mt. Olivet**	100	500	25	110	....	10	169	15	663	....	1350	35	934	25	35	1416	50	485	6	27635
33 **Mt. Pleasant**	....	....	....	....	....	....	31	....	246	....	....	....	348	....	15	....	50	100	....	9775
34 **Oak Grove-Unity**	....	100	....	3	....	5	25	10	319	....	250	10	450	....	5	135	50	282	....	10111
Oak Grove	....	50	....	....	....	....	10	5	159	....	....	....	225	....	....	98	25	148	....	4843
Unity	....	50	....	3	....	5	15	5	160	....	250	10	225	....	5	37	25	134	....	5268
35 **Providence**	....	330	6	15	....	5	65	5	404	....	312	....	570	....	32	312	50	40	805	14670
Bethel	....	90	6	....	....	5	20	2	135	....	133	....	190	....	....	62	17	....	235	4171
Mt. Tabor	....	120	....	7	....	....	20	3	135	....	68	....	190	....	10	84	17	40	266	5043
Providence	....	120	....	8	....	....	25	....	134	....	111	....	190	....	22	166	17	....	304	5458
36 **Richfield**	....	....	8	30	....	....	....	8	162	....	....	....	259	....	....	129	50	322	79	11012
Matton's Grove	....	....	....	10	....	....	....	4	64	....	....	....	93	....	....	30	19	142	....	1959
Richfield	....	....	4	12	....	....	....	....	64	....	....	....	116	....	....	53	19	87	79	6419
Zion	....	....	4	8	....	....	....	4	34	....	....	....	50	....	....	46	12	93	....	2634
37 **Roberta**	25	100	34	25	....	10	75	....	286	....	....	25	403	....	....	120	50	....	260	14743
38 **Rock Grove**	....	200	12	50	....	....	25	3	226	....	....	....	318	....	....	....	50	255	....	8285
39 **Rocky Ridge**	....	100	16	9	....	20	101	20	234	....	700	35	329	....	20	398	50	315	50	11480
40 **Rowan**	....	....	15	15	....	....	35	15	176	....	....	....	248	....	....	60	50	127	....	5322
41 Salisbury: **Coburn Memorial**	250	....	86	60	....	25	95	25	737	....	1000	100	1039	....	25	1025	50	250	300	27426
42 **First**	....	2000	150	125	....	....	300	75	2423	....	164	100	3414	....	250	1469	100	30	1809	72845
43 **Main Street**	....	18	5	20	....	10	75	....	286	....	....	10	403	50	10	194	50	234	38	9725
44 **Milford Hills**	....	127	44	36	....	....	32	....	355	....	450	16	505	....	10	366	50	277	....	21358
45 **Park Avenue**	130	300	77	29	....	....	65	25	743	....	674	20	1296	....	38	494	50	587	858	23647
46 **Shiloh:** (Granite Quarry)	....	40	20	20	....	....	50	....	404	....	925	....	570	40	....	303	50	280	200	17355
47 **Shiloh:** (Cabarrus)	110	36	14	....	....	....	25	9	157	....	210	....	221	....	12	50	50	....	....	5765
48 Spencer: **Central**	520	....	33	128	....	....	....	20	776	....	261	5	1093	....	19	....	50	....	18	23072
49 **Woodleaf**	49	....	49	....	....	....	35	....	292	....	....	....	412	....	....	98	50	175	60	12978
South River	28	....	19	....	....	....	....	....	146	....	....	....	206	....	....	21	25	....	18	5525
Woodleaf	21	....	30	....	....	....	35	...	146	....	....	....	206	....	....	77	25	175	42	7453
Total	2117	14205	1616	1969	19	462	2897	646	22355	....	21845	1260	31832	803	1303	18974	2500	12711	18560	932004

Table Number	CHARGE AND CHURCH	CHURCH MEMBERSHIP												CHURCH SCHOOL MEMBERSHIP AND ATTENDANCE											
		1 Total Full Members Reported Last Year	2 Rec. this year on Profession of Faith or Restored	3 Received by Transfer from Other Methodist Churches	4 Received from Other Denominations	5 Removed by Transfer to Other Methodist Churches	6 Removed by Q. C. Action or Withdrawn	7 Removed to Other Denominations	8 Removed by Death	9 Total Full Members	10 Baptisms—Infants presented by Parents, Guardians	11 Baptisms—All Others, Children, Youth, Adults	12 Preparatory Members Now on Roll (Baptized Children)	13 Total Officers, Teachers and Other Leaders (Do not include in 14, 15, 16)	14 Total Children—0-11 Years in entire Church School (include col. 23)	15 Total Youth 12-21 in entire Church School (include col. 24)	16 Total Adults 22 and older in entire Church School (include col. 25)	17 Total Church School Membership (Cols. 13-14-15-16)	18 Average Attendance at Sunday School (All ages)	19 Average Attendance Sunday Evening Fellowship (All ages)	20 Average Attendance Additional Sessions Children	21 Av. Attendance MYF Sunday Evening (include also in col. 19)	22 Av. Attendance Adults in Cl. Sch. Mtgs. other than Sunday School	23 Nursery Home Members (include also in col. 14)	24 Youth Home and Extension Members (include also in col. 15)
1	**Balls Creek**	558	15	4	2	3	....	2	4	570	15	....	....	52	141	104	297	594	379	....	....	51	....	....	....
	Center	162	7	....	....	1	....	1	1	166	6	....	....	17	56	24	89	186	116	....	....	25	....	....	....
	Friendship	170	....	2	2	....	....	1	2	171	6	....	....	16	37	25	86	164	99	....	....	14	....	....	....
	Mt. View	111	6	....	....	....	....	....	1	116	3	....	....	6	33	36	54	128	90	....	....	14	....	....	....
	Pisgah	115	2	2	....	2	....	....	....	117	....	....	....	13	15	19	68	115	74	....	....	....	....	....	....
2	**Catawba**	262	6	9	2	....	22	....	2	255	....	....	....	23	45	19	85	173	108	24	10	24	13	2	....
3	**Chapel Hill**	134	7	7	5	....	2	4	1	146	6	5	6	10	45	18	39	112	95	....	....	9	....	....	....
4	Claremont: **Bethlehem**	259	6	....	2	1	....	2	1	263	5	2	48	14	52	29	136	231	137	32	13	20	....	4	....
5	**Colliers**	360	13	9	8	6	....	1	5	398	10	10	25	43	114	66	149	372	217	28	....	28	....	....	....
	Cedar Valley	127	4	....	....	1	....	1	....	129	1	3	4	9	20	16	57	102	56	6	....	6	....	....	....
	Colliers	253	9	9	8	5	....	....	5	269	9	7	21	34	94	50	94	270	161	22	....	22	....	....	....
6	**Concord-Hopewell**	412	18	4	1	3	....	4	6	422	7	6	72	39	85	53	215	392	209	30	35	30	9	19	....
	Concord	208	10	3	....	2	....	1	4	214	1	6	14	15	26	31	116	188	103	15	....	15	4	5	....
	Hopewell	204	8	1	1	1	....	3	2	208	6	....	58	24	59	22	99	204	106	15	35	15	5	14	....
7	Conover: **First**	210	8	12	6	6	....	....	2	226	7	4	....	19	71	44	90	224	129	....	....	18	25	4	1
8	**Cool Springs**	271	5	4	2	7	....	7	1	267	1	2	7	31	71	51	124	277	139	17	....	30	....	2	....
	Cool Springs	120	4	....	1	....	....	6	....	119	....	2	3	13	33	21	53	118	70	17	....	17	....	....	....
	Providence	151	1	4	1	7	....	1	1	148	1	....	4	18	38	30	73	159	69	....	....	13	....	....	....
9	**Fairgrove**	269	2	2	2	4	....	5	....	266	1	....	34	13	60	53	110	236	124	24	....	15	....	....	....
10	**Fair View**	304	9	1	1	8	....	5	4	298	5	7	28	18	43	30	95	186	104	12	....	12	....	6	....
11	**Grace Chapel**	350	2	1	....	1	....	3	4	345	5	....	35	14	30	70	99	213	131	21	....	17	....	....	....
12	Granite Falls: **First**	467	9	2	2	7	....	9	5	459	8	2	14	20	67	40	150	277	156	30	....	30	....	8	....
13	**Harmony**	427	15	1	2	2	....	....	7	437	3	10	....	26	58	86	152	322	206	....	10	25	20	55	....
	Clarksbury	160	5	....	1	1	....	....	3	162	2	4	....	10	25	35	30	100	76	....	....	....	10	20	....
	Harmony	193	9	1	1	....	....	....	3	201	1	5	....	9	21	38	96	164	94	....	10	25	10	35	....
	Mt. Bethel	74	1	....	....	....	....	....	1	74	....	1	....	7	12	13	26	58	36	....	....	....	....	....	....
14	**Harpers**	301	2	....	....	....	....	....	1	302	....	2	60	24	73	67	128	292	188	55	35	35	52	....	....
	Harper's Chapel	47	....	....	....	....	....	....	....	47	....	....	8	8	14	8	33	63	30	15	....	....	8	....	....
	Moriah Chapel	33	....	....	....	....	....	....	....	33	....	....	....	....	....	....	....	....	....	....	....	....	....	....	....
	Mt. Zion	125	1	....	....	....	....	....	1	123	....	1	32	8	29	41	65	143	92	40	17	17	20	....	....
	Shiloh	96	1	....	....	....	....	....	....	97	....	1	20	8	30	18	30	86	66	....	18	18	25	....	....
15	Hickory: **Bethel**	236	14	1	4	5	3	4	2	241	5	5	29	14	57	34	109	214	135	40	....	12	....	14	....
16	**First**	1546	36	53	10	81	....	11	22	1531	27	8	293	76	350	269	601	1296	650	80	75	80	100	48	40
17	**Highland**	443	7	5	....	18	16	2	1	418	3	3	....	41	103	77	143	364	241	....	....	46	....	4	....
18	**St. Luke's**	216	16	66	21	15	....	3	1	300	15	6	....	13	99	43	143	298	165	....	....	22	....	....	....

19 Westview	426	11	12	12	2	1	1	4	453	5	11	19	30	77	59	166	332	197	....	....	24	....	5	....
20 Hudson	418	14	3	6	8	2	....	6	425	6	7	....	24	99	58	167	348	205	....	....	17	....	....	....
Hudson	213	10	3	6	8	....	....	2	222	5	4	....	12	53	28	91	184	116	....	....	11	....	....	....
Mt. Hermon	205	4	....	....	....	2	....	4	203	1	3	....	12	46	30	76	164	89	....	....	6	....	....	....
21 Lenoir: **First**	928	25	13	7	16	....	6	11	940	21	4	156	46	231	104	345	726	300	50	40	20	....	30	....
22 South Lenoir-Mt. Olivet	309	14	....	2	8	....	....	2	315	2	8	....	14	65	51	91	221	160	15	....	18	....	....	....
Mt. Olivet	96	1	....	2	....	....	....	1	98	1	....	....	6	30	14	[illegible]	75	35	15	....	....	....	....	....
South Lenoir	213	13	....	....	8	....	....	1	217	1	8	....	8	35	37	66	146	125	....	....	18	....	....	....
23 Whitnel and Baton (New—1961)	289	20	12	5	5	....	1	1	319	6	13	....	20	59	37	140	256	153	58	12	16	21	....	....
24 Littlejohn-Gamewell	394	17	....	8	1	....	2	1	415	4	17	24	30	90	86	221	427	244	....	....	35	....	10	....
Gamewell	220	12	....	7	....	....	2	1	236	4	12	9	19	54	46	139	258	130	....	....	20	....	6	....
Littlejohn	174	5	....	1	1	....	....	....	179	....	5	16	11	36	40	82	169	114	....	....	15	....	4	....
25 Maiden: **First**	407	6	5	2	3	....	3	2	412	6	1	55	21	138	42	185	386	247	70	....	17	30	....	....
26 May's Chapel-St. Paul's	444	20	....	3	3	....	5	3	456	3	12	42	24	79	102	163	368	232	35	14	26	6	....	....
May's Chapel	338	18	....	3	3	....	3	3	350	2	10	35	16	57	70	116	259	156	35	14	12	6	....	....
St. Paul's	106	2	....	....	....	....	2	....	106	1	2	7	8	22	32	47	109	76	....	....	14	....	....	....
27 McKendree	498	8	5	....	3	....	....	8	500	23	1	108	48	95	97	156	396	322	....	....	57	....	....	....
McKendree	136	6	3	....	1	....	....	4	136	....	....	37	10	42	28	38	118	100	....	....	25	....	....	....
Rocky Mount	159	....	....	....	....	....	....	2	157	....	....	21	21	25	36	40	122	95	....	....	20	....	....	....
Williamson's Chapel	207	2	2	....	2	....	....	2	207	....	....	50	17	28	33	78	156	127	....	....	12	....	....	....
28 Midway-Trinity	309	11	5	1	6	2	....	1	317	9	2	12	36	72	39	123	270	190	....	....	38	....	....	....
Midway	110	....	1	....	....	1	....	1	109	1	....	....	12	33	12	55	112	75	....	....	10	....	....	....
Trinity	199	11	4	1	6	1	....	....	208	8	2	12	24	39	27	68	158	115	....	....	28	....	....	....
29 Monticello-Rose Chapel	575	26	10	3	2	....	3	4	605	10	26	46	43	120	118	160	441	304	....	....	30	18	140	124
Monticello	254	11	6	1	1	....	2	2	267	6	11	20	20	50	34	78	182	114	....	....	12	8	58	38
Rose Chapel	321	15	4	2	1	....	1	2	338	4	15	28	23	70	84	82	259	190	....	....	18	10	82	86
30 Mooresville: **Broad Street**	490	12	5	5	10	....	8	3	491	16	4	46	21	80	43	209	353	206	....	....	15	....	....	....
31 Central	972	14	22	1	18	....	19	7	965	14	4	89	45	124	138	446	753	36	....	18	30	....	27	....
32 Jones Memorial	243	6	6	....	4	....	4	3	244	6	5	8	25	75	43	111	254	100	12	....	12	6	5	....
33 New Salem	280	8	2	2	9	5	....	5	273	4	4	12	38	44	54	103	239	149	....	....	28	18	....	....
34 Newton: **Abernethy Memorial**	512	10	5	2	8	....	2	3	516	4	10	67	24	119	46	224	413	232	70	36	41	66	10	....
35 First	984	28	6	1	28	4	7	9	971	7	9	115	69	235	150	391	845	370	....	....	55	....	55	....
36 Olin	319	6	1	1	3	....	1	9	314	1	6	4	33	46	36	95	210	140	....	....	....	....	....	....
Fairmont	94	....	....	....	....	....	....	3	91	....	....	....	10	12	13	25	60	48	....	....	....	....	....	....
Macedonia	34	5	....	....	....	....	....	....	39	....	5	....	5	8	5	10	28	12	....	....	....	....	....	....
Moss Chapel	30	....	....	....	....	....	....	....	30	....	....	....	....	....	....	....	....	....	....	....	....	....	....	....
Olin	92	1	1	1	1	....	....	3	91	1	1	1	10	20	10	35	75	45	....	....	....	....	....	....
Snow Creek	69	....	....	....	2	....	1	3	63	....	....	3	8	6	8	25	47	34	....	....	....	....	....	....
37 Rhodhiss	312	33	3	4	2	20	15	1	314	4	2	49	24	94	45	96	261	174	35	22	18	....	....	....
Ebenezer	153	30	....	....	....	20	....	1	162	1	....	15	12	51	32	56	151	112	35	12	12	....	....	....
Rhodhiss	159	3	3	4	2	....	15	....	152	3	2	34	12	43	13	42	110	62	....	10	6	....	....	....
38 Shiloh	270	22	2	1	1	....	2	4	288	2	5	24	22	55	62	98	237	160	30	....	25	....	....	....
39 Shiloh-Wesley Chapel	297	1	4	....	....	....	4	2	296	....	1	18	39	55	70	201	365	175	....	....	35	....	....	....
Shiloh	125	....	....	....	....	....	1	2	122	....	....	....	18	27	36	55	136	90	....	....	20	....	....	....
Wesley Chapel	172	1	4	....	....	....	3	....	174	....	1	18	21	28	34	146	229	85	....	....	15	....	....	....
40 South Fork	710	26	5	15	15	61	5	7	668	10	9	19	52	133	149	248	582	374	....	....	45	....	....	....
Ebenezer	273	13	....	5	5	....	3	3	280	3	3	6	17	66	83	100	266	192	....	....	27	....	....	....
Plateau	185	6	4	5	10	20	....	3	167	4	2	6	17	30	37	66	150	100	....	....	10	....	....	....
Wesley's Chapel	252	7	1	5	....	41	2	1	221	3	4	7	18	37	29	82	166	82	....	....	9	....	....	....
41 Statesville: **Boulevard**	608	24	6	6	9	....	6	4	625	7	14	60	54	133	67	227	481	321	....	40	25	....	15	....
42 Broad Street	1282	28	40	15	44	....	3	13	1305	21	7	352	70	325	211	500	1106	540	95	205	75	20	22	54
43 Race Street	704	9	20	7	8	....	3	5	724	7	7	64	34	103	87	270	494	293	....	....	52	75	14	18

List Number	CHARGE AND CHURCH	CHURCH MEMBERSHIP												CHURCH SCHOOL MEMBERSHIP AND ATTENDANCE											
		1 Total Full Members Reported Last Year	2 Rec. this year on Profession of Faith or Restored	3 Received by Transfer from Other Methodist Churches	4 Received from Other Denominations	5 Removed by Transfer to Other Methodist Churches	6 Removed by Q. C. Action or Withdrawn	7 Removed to Other Denominations	8 Removed by Death	9 Total Full Members	10 Baptisms—Infants presented by Parents, Guardians	11 Baptisms—All Others, Children, Youth, Adults	12 Preparatory Members Now on Roll (Baptized Children)	13 Total Officers, Teachers and Other Leaders (Do not include in 14, 15, 16)	14 Total Children—0-11 Years in entire Church School (include col. 23)	15 Total Youth 12-21 in entire Church School (include col. 24)	16 Total Adults 22 and older in entire Church School (include col. 25)	17 Total Church School Membership (Cols. 13-14-15-16)	18 Average Attendance at Sunday School (all ages)	19 Average Attendance Sunday Evening Fellowship (All ages)	20 Average Attendance Additional Sessions—Children	21 Av. Attendance MYF Sunday Evening (include also in col. 19)	22 Av. Attendance Adults in Ch. Sch. Mtgs. other than Sunday School	23 Nursery Home Members (include also in col. 14)	24 Youth Home and Extension Members (include also in col. 15)
44	**Wesley Memorial**	175	6	4	2	11	....	....	....	176	8	1	49	20	83	23	105	231	113	42	8	12	....	19	1
45	**Terrell**	368	19	1	1	2	6	....	1	380	11	4	16	24	83	69	213	289	261	....	40	44	....	....	....
	Bethany	10	....	....	....	....	....	....	1	9	....	....	....	....	....	....	....	....	....	....	....	....	....	....	....
	Mt. Pleasant	165	16	....	1	2	....	....	....	180	5	4	8	11	38	33	112	194	13[illegible]	....	12	9	....	....	....
	Rehobeth	193	3	1	....	....	6	....	....	191	6	....	8	13	45	36	101	195	129	....	[illegible]	35	....	....	....
46	**Triplett**	385	18	4	3	4	....	5	5	386	6	3	73	41	98	81	201	421	259	28	....	28	....	14	6
47	**Troutman**	432	17	2	2	4	....	2	3	444	8	7	41	24	98	43	210	375	210	10	....	10	25	18	....
	St. John	51	4	....	....	....	....	....	....	55	1	3	1	6	9	7	20	42	25	....	....	....	....	....	....
	First	381	13	2	2	4	....	2	3	389	7	4	40	18	89	36	190	333	185	10	....	10	25	18	....
48	**Union Grove-Zion**	489	8	....	14	2	....	1	2	506	6	8	26	43	104	97	228	472	296	....	35	....	....	....	....
	Friendship	130	....	....	2	....	....	1	....	131	3	....	10	12	21	36	65	134	78	....	15	....	....	....	....
	Mt. View	131	....	....	6	2	....	....	....	135	....	....	2	8	21	19	57	105	72	....	2	....	....	....	....
	Sandy Ridge	22	1	....	....	....	....	....	1	22	....	1	....	3	12	5	10	30	14	....	....	....	....	....	....
	Union Grove	206	7	....	6	....	....	....	1	218	3	7	14	20	50	37	96	203	132	....	12	....	....	....	....
49	**Vanderberg**	360	16	2	9	2	....	2	....	383	8	5	17	18	72	40	152	282	160	26	....	21	....	10	....
50	**West Iredell**	497	23	6	7	8	....	....	2	523	13	12	44	42	125	60	201	448	315	34	....	34	....	....	....
	Bethel	181	4	....	....	5	....	....	2	178	2	....	16	15	33	25	50	123	79	42	....	12	....	....	....
	Bethlehem	178	15	6	7	3	....	....	....	203	7	10	10	15	47	25	98	185	150	9	....	9	....	....	....
	Marvin	138	4	....	....	....	....	....	....	142	4	2	18	12	45	30	53	140	86	13	....	13	....	....	....
	Total	22731	696	392	217	415	144	172	200	23105	381	302	2308	1590	4974	3580	9313	19457	10951	1003	648	1407	505	561	244

List Number	CHARGE AND CHURCH	ADDITIONAL INFORMATION							W. S. C. S.							PROPERTY AND OTHER ASSETS						
		25 Adult Home and Extension Members (include also in col. 16)	26 Number of Church Schools on Charge	27 Methodist Pupils and Constituents in Vacation Church Schools	28 Church School Members joining the Church on Profession of Faith	29 No. of classes or groups using or not using App. Meth. Lesson Material: Using	29 No. of classes or groups using or not using App. Meth. Lesson Material: Not	30 Church School Offering for World Service and Conf. Benevolences	31 Number of Societies (not Guilds, groups, or circles)	32 Membership (inc. W.S.C.)	33 Amount Paid for Local Church and Community Work	34 Methodist Men—No. chartered groups	35 Methodist Men—Membership	36 Number of "Together" Subscriptions	37 Number of Organized Churches	38 Estimated Value of Church Buildings, Equipment, & Land	39 Estimated Value of Parsonage, Furniture, and Land	40 Estimated Value of Other Property (including cash, bonds, etc.)	41 Indebtedness on Buildings, Equipment, Parsonages	42 Indebtedness on Current Expenses	43a Known Tithers in Church	43b Average Attendance Sunday Morning Worship Services
1	**Balls Creek**	....	4	171	11	4	....	....	4	122	1353	1	22	....	4	187000	16000	10500	33790	....	....	350
	Center	....	1	51	7	1	....	....	1	35	580	1	22	....	1	50000	....	....	12700	....	....	115
	Friendship	....	1	39	....	1	....	....	1	55	606	....	....	....	1	85000	....	....	21090	....	....	90
	Mt. View	....	1	47	3	1	....	....	1	13	....	....	....	....	1	40000	....	2500	....	....	....	75
	Pisgah	....	1	34	1	1	....	....	1	19	167	....	....	....	1	12000	....	8000	....	....	....	70
2	**Catawba**	2	1	75	....	1	....	80	1	55	....	1	40	5	1	100000	20000	900	....	....	20	132
3	**Chapel Hill**	....	1	51	7	8	....	....	1	23	50	....	....	....	1	....	....	....	....	....	....	95
4	Claremont: **Bethlehem**	4	1	42	4	1	....	....	1	40	642	1	28	10	1	110000	7000	....	....	....	11	160
5	**Colliers**	....	2	96	12	19	1	....	2	44	1282	....	....	31	2	81900	10000	1433	1500	....	20	185
	Cedar Valley	....	1	36	4	7	....	....	1	12	233	....	....	20	1	13000	....	323	....	....	5	60
	Colliers	....	1	60	8	12	1	....	1	32	1049	....	....	11	1	68900	10000	1110	1500	....	15	125
6	**Concord-Hopewell**	13	2	85	13	2	....	....	2	73	1602	....	....	33	2	80000	20000	....	....	....	....	....
	Concord	4	1	30	7	1	....	....	1	37	811	....	....	33	1	40000	....	....	....	....	....	....
	Hopewell	9	1	55	6	1	....	....	1	36	791	....	....	....	1	40000	....	....	....	....	....	....
7	Conover: **First**	4	1	58	6	9	....	....	1	42	717	1	20	4	1	115300	25000	....	22700	....	10	140
8	**Cool Springs**	4	2	72	5	19	....	....	2	39	51	1	32	18	2	32700	7000	8000	....	....	10	142
	Cool Springs	1	1	42	4	9	....	....	1	14	51	....	....	....	1	12700	3500	8000	....	....	4	70
	Providence	3	1	30	1	10	....	....	1	25	....	1	32	18	1	20000	3500	....	....	....	6	72
9	**Fairgrove**	....	1	55	2	11	....	....	1	45	1358	....	....	3	1	140000	18700	....	21000	....	18	125
10	**Fair View**	....	1	53	8	11	....	....	1	55	745	1	31	....	1	73000	12000	....	16709	....	11	100
11	**Grace Chapel**	....	1	72	2	8	....	480	1	45	243	....	....	....	1	52000	6000	....	2469	....	12	....
12	Granite Falls: **First**	....	1	58	7	10	....	....	1	62	31	....	....	....	1	100000	9500	29428	1200	....	5	140
13	**Harmony**	....	3	76	11	2	1	226	2	50	149	....	....	4	3	61000	....	....	3387	....	7	170
	Clarksbury	....	1	40	4	1	....	35	1	20	69	....	....	1	1	21000	....	....	....	....	2	65
	Harmony	....	1	30	6	1	....	191	1	30	80	....	....	2	1	20000	....	....	....	....	4	75
	Mt. Bethel	....	1	6	1	....	1	....	....	....	....	....	....	1	1	20000	....	....	3387	....	1	30
14	**Harpers**	....	3	162	2	....	4	80	2	40	80	....	....	1	4	23800	10000	....	500	....	1	186
	Harper's Chapel	....	1	34	....	....	1	....	1	14	50	....	....	....	1	4500	....	....	....	....	....	25
	Moriah Chapel	....	....	....	....	....	1	....	....	....	....	....	....	....	1	3200	....	....	....	....	....	8
	Mt. Zion	....	1	58	1	....	1	80	1	26	30	....	....	....	1	15500	....	....	....	....	....	85
	Shiloh	....	1	70	1	....	1	....	....	....	....	....	....	....	1	600	....	....	....	....	....	68
15	Hickory: **Bethel**	6	1	36	10	12	....	600	1	58	187	1	24	4	1	75000	16000	11800	7800	....	25	115
16	**First**	60	1	226	29	1	....	61	1	318	4251	1	107	215	1	537000	55000	....	10000	....	21	611
17	**Highland**	5	1	95	7	1	....	....	1	68	433	....	....	11	1	30000	8000	50000	....	....	30	225
18	**St. Luke's**	....	1	....	11	10	....	....	1	70	2736	1	63	56	1	165000	23500	....	87000	....	20	225

List Number	CHARGE AND CHURCH	ADDITIONAL INFORMATION							W. S. C. S.							PROPERTY AND OTHER ASSETS						
		25 Adult Home and Extension Members (include also in col. 16)	26 Number of Church Schools on Charge	27 Methodist Pupils and Constituents in Vacation Church Schools	28 Church School Members joining the Church on Profession of Faith	29 No. of classes or groups using or not using App. Meth. Lesson Material: Using	Not	30 Church School Offering for World Service and Conf. Benevolences	31 Number of Societies (not Circles, groups, or circles)	32 Membership (inc. W.S.C.)	33 Amount Paid for Local Church and Community Work	34 Methodist Men—No. chartered groups	35 Methodist Men—Membership	36 Number of "Together" Subscriptions	37 Number of Organized Churches	38 Estimated Value of Church Buildings, Equipment, & Land	39 Estimated Value of Parsonage, Furniture, and Land	40 Estimated Value of Other Property (including cash, bonds, etc.)	41 Indebtedness on Buildings, Equipment, Parsonages	42 Indebtedness on Current Expenses	43a Known Tithers in Church	43b Average Attendance Sunday Morning Worship Services
19	**Westview**	6	1	70	8	1	....	....	1	85	588	1	34	1	1	90000	12500	5570	3500	....	15	200
20	**Hudson**	....	2	47	11	2	....	....	2	73	321	....	....	3	2	125000	14000	3300	890	....	37	184
	Hudson	....	1	24	7	1	....	....	1	52	187	....	....	3	1	82000	....	....	800	....	25	100
	Mt. Hermon	....	1	23	4	1	....	....	1	21	134	....	....	....	1	43000	....	3300	....	....	12	78
21	Lenoir: **First**	71	1	140	22	1	....	485	1	291	2559	1	50	5	1	375000	30000	7984	103410	....	25	284
22	**South Lenoir-Mt. Olivet**	....	2	80	14	....	2	1059	2	53	129	....	....	....	2	62000	17000	5500	7019	....	....	135
	Mt. Olivet	....	1	20	2	....	1	239	1	16	39	....	....	....	1	20000	....	500	800	....	....	35
	South Lenoir	....	1	60	12	....	1	820	1	37	90	....	....	....	1	42000	....	5000	6219	....	....	100
23	**Whitnel and Baton** (New—1961)	16	2	48	....	1	....	....	1	39	1037	1	29	1	2	142000	15000	3000	33200	....	10	150
24	**Littlejohn-Gamewell**	12	2	99	17	25	....	....	2	64	415	2	50	13	2	113000	11650	....	15600	....	....	225
	Gamewell	10	1	58	12	13	....	....	1	36	300	1	23	6	1	57000	5825	....	12600	....	....	125
	Littlejohn	2	1	41	5	12	....	....	1	28	115	1	27	7	1	56000	5825	....	3000	....	....	100
25	Maiden: **First**	....	1	85	5	1	....	....	1	92	1305	1	35	7	1	186600	25500	....	59000	....	20	225
26	**May's Chapel-St. Paul's**	....	2	136	20	2	....	....	2	55	696	2	41	2	2	67849	13500	10170	....	....	....	232
	May's Chapel	....	1	86	18	1	....	....	1	36	533	1	25	2	1	62649	13500	6170	....	....	....	156
	St. Paul's	....	1	50	2	1	....	....	1	19	163	1	16	....	1	5200	....	4000	....	....	....	76
27	**McKendree**	10	3	....	5	3	....	....	3	95	1139	1	30	....	3	65500	7500	....	....	....	....	350
	McKendree	5	1	....	4	1	....	....	1	25	396	....	....	....	1	25000	....	....	....	....	....	100
	Rocky Mount	1	1	....	....	1	....	....	1	20	189	....	....	....	1	17500	....	....	....	....	....	100
	Williamson's Chapel	4	1	....	1	1	....	....	1	50	554	1	30	....	1	23000	....	....	....	....	....	150
28	**Midway-Trinity**	4	2	90	11	17	....	....	2	46	116	1	21	22	2	95000	8000	5400	....	....	8	....
	Midway	....	1	40	....	7	....	....	1	22	100	....	....	....	1	55000	3200	1600	....	....	....	....
	Trinity	4	1	50	11	10	....	....	1	24	16	1	21	22	1	40000	4800	3800	....	....	8	....
29	**Monticello-Rose Chapel**	....	2	110	22	2	....	80	2	70	260	....	....	3	2	121000	20000	....	....	....	40	260
	Monticello	....	1	48	8	1	....	36	1	26	110	....	....	1	1	60000	....	....	....	....	18	120
	Rose Chapel	....	1	62	14	1	....	44	1	44	150	....	....	2	1	61000	20000	....	....	....	22	140
30	Mooresville: **Broad Street**	20	....	50	7	14	....	....	4	80	493	1	63	1	1	120000	12000	....	12000	....	....	180
31	**Central**	18	1	75	12	1	....	....	1	191	945	1	63	6	1	200000	30000	40000	7000	....	6	375
32	**Jones Memorial**	6	1	59	5	9	....	....	1	33	412	1	36	3	1	23000	5700	5000	500	....	18	100
33	**New Salem**	....	1	50	6	12	....	....	1	51	50	1	32	4	1	75000	25000	....	....	....	5	151
34	Newton: **Abernethy Memorial**	20	1	111	9	16	....	....	1	65	464	1	32	3	1	288000	26500	12000	6500	....	12	240
35	**First**	22	1	136	25	1	....	....	1	185	1847	1	65	10	1	394000	21000	800	6000	....	....	300
36	**Olin**	....	4	50	6	18	....	....	2	....	119	....	....	....	5	53000	5000	....	....	....	....	....
	Fairmont	....	1	30	....	5	....	....	1	....	100	....	....	....	1	24000	....	....	....	....	....	....
	Macedonia	....	1	....	5	3	....	....	1	....	....	....	....	....	1	3000	....	....	....	....	....	....

Moss Chapel	....	....	....	....	....	....	....	....	....	....	....	....	....	1	2000	....	....	....	....	....	....
Olin	....	1	20	1	5	....	....	1	....	19	....	....	....	1	16000	....	....	....	....	....	....
Snow Creek	....	1	....	....	5	....	....	....	....	....	....	....	....	1	8000	....	....	....	....	....	....
37 Rhodhiss	6	2	120	7	19	....	264	2	49	509	....	....	9	2	87000	16500	700	15200	100	23	197
Ebenezer	4	1	80	2	12	....	....	1	34	339	....	....	4	1	67000	12000	....	14000	....	15	112
Rhodhiss	2	1	40	5	7	....	264	1	15	170	....	....	5	1	20000	4500	700	1200	100	8	85
38 Shiloh	....	1	50	20	1	....	500	1	60	800	1	35	2	1	60000	15000	....	....	....	10	125
39 Shiloh-Wesley Chapel	8	2	65	....	16	....	....	2	63	802	....	....	18	2	65000	....	7000	....	....	2	175
Shiloh	....	1	28	....	9	....	....	1	29	80	....	....	10	1	30000	....	3000	....	....	....	85
Wesley Chapel	8	1	37	....	7	....	....	1	34	722	....	....	8	1	35000	....	4000	....	....	2	90
40 South Fork	....	3	301	26	....	3	....	3	104	578	1	50	5	3	95000	9000	7100	....	....	....	355
Ebenezer	....	1	155	13	....	1	....	1	34	158	....	....	....	1	35000	3000	3000	....	....	....	163
Plateau	....	1	61	6	....	1	....	1	32	122	....	....	....	1	20000	3000	3000	....	....	....	87
Wesley's Chapel	....	1	85	7	....	1	....	1	38	297	....	....	....	1	40000	3000	1100	....	....	....	105
41 Statesville: **Boulevard**	12	1	156	14	1	....	....	1	126	431	1	38	5	1	141000	12000	....	....	....	25	229
42 Broad Street	32	1	110	28	1	....	1787	1	318	1501	....	....	85	1	500000	72000	68500	25963	....	25	550
43 Race Street	22	1	61	9	1	....	4141	1	101	1496	1	60	245	1	100000	10000	20000	19000	....	101	300
44 Wesley Memorial	1	1	62	6	10	....	....	1	49	168	....	....	1	1	55000	14000	32459	8345	....	49	87
45 Terrell	10	2	101	13	2	1	....	2	57	402	1	14	125	2	126500	14000	11657	1000	....	22	285
Bethany	....	....	....	....	....	1	....	....	....	....	....	....	....	....	....	....	....	....	....	....	....
Mt. Pleasant	6	1	55	13	1	....	....	1	28	329	1	14	62	1	64000	7000	7000	1000	....	12	135
Rehobeth	4	1	46	....	1	....	....	1	29	75	....	....	63	1	62500	7000	4657	....	....	10	150
46 Triplett	15	1	83	16	13	2	....	1	75	119	1	25	2	1	98000	15000	3157	....	....	42	231
47 Troutman	....	2	85	16	2	....	300	2	83	201	....	....	1	2	145500	16500	....	....	....	25	205
St. John	....	1	15	4	1	....	....	1	10	7	....	....	....	1	10500	....	....	....	....	....	20
First	....	1	70	12	1	....	300	1	73	194	....	....	....	1	135000	16500	....	....	....	25	185
48 Union Grove-Zion	....	4	172	8	27	2	....	3	72	439	....	....	2	4	174500	15000	470	17000	188	16	257
Friendship	....	1	50	....	9	....	....	1	30	101	....	....	....	1	75000	....	....	17000	....	12	80
Mt. View	....	1	25	....	6	1	....	1	15	155	....	....	....	1	22500	....	470	....	....	1	65
Sandy Ridge	....	1	....	1	....	1	....	....	....	....	....	....	....	1	2000	....	....	....	....	....	12
Union Grove	....	1	97	7	12	....	....	1	27	183	....	....	2	1	75000	....	....	....	188	3	100
49 Vanderberg	4	1	85	13	1	....	800	1	54	438	....	....	3	1	40000	25000	10000	....	....	19	165
50 West Iredell	....	3	135	15	3	....	....	3	87	357	2	40	5	3	108000	15000	8200	8736	....	6	450
Bethel	....	1	47	....	1	....	....	1	18	156	....	....	2	1	30000	....	8200	....	....	2	150
Bethlehem	....	1	47	12	1	....	....	1	35	105	1	22	3	1	40000	....	....	8736	....	3	200
Marvin	....	1	41	3	1	....	....	1	34	96	1	18	....	1	38000	....	....	....	....	1	100
District Parsonage	....	....	....	....	....	....	....	....	....	....	....	....	....	....	....	40000	22000	....	....	....	....
Total	413	82	4496	559	351	16	10943	80	4115	37146	33	1210	987	85	6355149	853550	402128	565834	288	781	10303

List Number	CHARGE AND CHURCH	LOCAL CHURCH EXP.				MINISTERIAL SUPPORT													BENEVOLENCES		
		44 Paid on Principal and Interest on Old Indebtedness, Loans, Mortgages, Etc.	45 Paid for Buildings and Improvements (Not Inc. Loans, Etc.)	46 Paid Other Current Expenses and Incidentals	47 Paid for Church School Lesson Materials, Supplies, Administration, etc.	48 Salary Claim: Pastor and Associate(s)	49c Total Paid Pastor and Associate(s)	50c Paid Travel and Expense—Pastor and Associate(s)	51a Dist. Superintendent's Fund—Apportioned	51b Dist. Superintendent's Fund—Paid	52a Episcopal Fund—Apportioned	52b Episcopal Fund—Paid	53a Conference Claimants' Fund—Apportioned	53b Conference Claimants' Fund—Paid	54a Minimum Salary Fund—Apportioned	54b Minimum Salary Fund—Paid	56 Jurisdictional, Area, Conf. and District Administration Funds	57b Interdenominational Co-operation Fund Paid	58a World Service and Conf. Benevolences Apportioned	58b World Service and Conf. Benevolences Accepted	58c World Service and Conf. Benevolences Paid
1	**Balls Creek**	8386	1297	820	998	3500	3500	700	175	175	70	70	630	630	187	187	140	....	800	800	890
	Center	3258	300	189	430	875	875	250	44	44	18	18	157	157	47	47	35	....	200	200	200
	Friendship	5128	997	300	270	1155	1155	70	58	58	23	23	208	208	62	62	46	....	266	266	266
	Mt. View	....	....	175	142	595	595	330	29	29	11	29	108	108	31	31	24	....	134	134	134
	Pisgah	....	....	156	156	875	875	50	44	44	18	44	157	157	47	47	35	....	200	200	200
2	**Catawba**	117	1350	2043	661	4000	4000	400	200	200	80	80	720	720	240	240	160	....	800	800	800
3	**Chapel Hill**	....	308	100	100	490	490	410	25	25	10	10	88	88	34	34	20	....	150	150	150
4	Claremont: **Bethlehem**	3200	725	938	343	4000	4000	420	200	200	80	80	720	720	164	164	160	....	700	700	700
5	**Colliers**	2461	2754	1148	611	3300	3300	300	135	135	54	54	486	486	205	205	108	....	368	368	370
	Cedar Valley	....	254	209	172	1200	1200	....	45	45	18	18	162	162	68	68	36	....	123	123	123
	Colliers	2461	2500	939	439	2100	2100	300	90	90	36	36	324	324	137	137	72	....	245	234	247
6	**Concord-Hopewell**	....	2454	669	715	3400	3400	800	160	160	64	64	576	576	171	171	128	....	760	760	760
	Concord	....	610	492	400	1700	1700	400	80	80	32	32	288	288	86	86	64	....	380	380	380
	Hopewell	....	1844	177	315	1700	1700	400	80	80	32	32	288	288	85	85	64	....	380	380	380
7	Conover: **First**	13728	1835	1338	590	3800	3800	650	75	75	30	30	270	270	111	111	60	....	267	267	267
8	**Cool Springs**	....	33	942	489	2600	2600	1400	130	130	52	52	468	468	139	139	104	....	400	400	400
	Cool Springs	....	33	548	246	1300	1300	700	65	65	26	26	234	234	70	70	52	....	200	200	200
	Providence	....	....	394	243	1300	1300	700	65	65	26	26	234	234	69	69	52	....	200	200	200
9	**Fairgrove**	8300	349	1665	311	4000	4000	400	200	200	80	80	720	720	227	227	160	....	550	550	550
10	**Fair View**	4228	488	1584	479	3600	3600	600	175	175	70	70	630	630	204	204	140	....	450	450	450
11	**Grace Chapel**	348	405	1139	750	2750	2750	750	138	138	55	55	496	495	157	157	110	....	480	480	480
12	Granite Falls: **First**	540	712	1974	4149	5000	5000	500	225	225	90	90	810	810	315	315	180	....	1400	1400	1400
13	**Harmony**	2379	1042	902	410	3600	3600	....	160	160	64	64	576	578	151	151	128	....	540	540	540
	Clarksbury	....	352	140	130	1332	1332	....	59	59	24	24	213	215	56	56	47	....	200	200	200
	Harmony	....	670	415	250	1800	1800	....	80	80	32	32	288	288	76	75	64	....	270	270	270
	Mt. Bethel	2379	20	347	30	468	468	....	21	21	8	8	75	75	20	20	17	....	70	70	70
14	**Harpers**	900	562	255	474	1500	1500	24	75	79	30	31	270	275	76	76	....	....	200	200	200
	Harper's Chapel	240	110	13	80	382	382	....	19	19	7	7	72	72	19	19	....	....	53	53	53
	Moriah Chapel	....	85	20	....	176	176	....	5	5	2	2	11	11	4	4	....	....	14	14	14
	Mt. Zion	540	185	106	154	560	560	24	35	35	14	14	115	115	36	36	....	....	80	80	80
	Shiloh	120	200	116	240	382	382	....	20	20	8	8	36	75	20	20	....	....	53	53	53
15	Hickory: **Bethel**	1700	1900	1400	700	3800	3800	200	170	150	68	60	612	540	195	195	136	....	600	600	600
16	**First**	6000	4861	14060	2161	13500	13500	800	632	632	253	253	2277	2277	950	950	500	....	9000	9000	9000
17	**Highland**	....	56425	1200	1000	4400	4400	600	212	212	85	85	765	765	309	309	170	....	667	667	667
18	**St. Luke's**	1200	41849	3560	450	2000	2000	500	75	75	30	30	270	270	144	144	60	....	100	100	100

19 Westview	**1375**	1713	**3000**	**1025**	**4500**	**4500**	250	**200**	**200**	**80**	**80**	**720**	**720**	**287**	**207**	**160**	....	**800**	**800**	**800**
20 Hudson	**625**	**462**	**1033**	**860**	**4800**	**4800**	**450**	**240**	**240**	**96**	**96**	**864**	**864**	**264**	**264**	**192**	....	**900**	**900**	**900**
Hudson	625	357	663	415	3200	3200	300	160	160	63	64	576	576	161	161	128	....	600	600	600
Mt. Hermon	....	105	370	445	1600	1600	150	80	80	32	32	288	288	103	103	64	....	300	300	300
21 Lenoir: **First**	**1159**	**33705**	**13789**	**1265**	**7800**	**7800**	**200**	**390**	**390**	**156**	**156**	**1404**	**1404**	**822**	**822**	**312**	....	**7000**	**7000**	**7000**
22 South Lenoir-Mt. Olivet	**1845**	....	**2481**	**438**	**3100**	**3100**	**200**	**155**	**155**	**62**	**62**	**558**	**558**	**190**	**190**	**124**	....	**667**	**667**	**667**
Mt. Olivet	600	....	862	116	650	650	50	32	32	13	13	117	117	48	48	24	....	134	134	134
South Lenoir	1245	....	1619	322	2450	2450	150	123	123	49	49	441	441	142	142	100	....	533	533	533
23 Whitnel and Baton (New—1961)	**4800**	**3000**	**1804**	**700**	**3600**	**3600**	**300**	**180**	**180**	**72**	**72**	**484**	**484**	**162**	**162**	**144**	....	**667**	**667**	**667**
24 Littlejohn-Gamewell	**3102**	**12233**	**475**	**630**	**3500**	**3600**	**300**	**160**	**160**	**64**	**64**	**576**	**576**	**149**	**149**	**128**	....	**667**	**667**	**667**
Gamewell	1350	12234	250	320	1800	1800	150	80	80	32	32	288	288	74	74	64	....	334	334	334
Littlejohn	1752	....	225	310	1700	1800	150	80	80	32	32	288	288	75	75	64	....	333	333	333
25 Maiden: **First**	**12580**	**21730**	**2876**	**775**	**5000**	**5000**	**500**	**250**	**250**	**100**	**100**	**900**	**900**	**289**	**289**	**250**	....	**1100**	**1100**	**1100**
26 May's Chapel-St. Paul's	**4061**	**585**	**1336**	**505**	**3200**	**3200**	**850**	**160**	**160**	**64**	**70**	**576**	**576**	**201**	**201**	**128**	....	**667**	**667**	**667**
May's Chapel	4061	585	1043	402	2500	2500	600	125	125	50	56	450	450	159	159	100	....	545	545	545
St. Paul's	....	....	293	103	700	700	250	35	35	14	14	126	126	42	42	28	....	122	122	122
27 McKendree	....	....	....	**980**	**3300**	**3300**	**501**	**165**	**163**	**66**	**66**	**594**	**594**	**222**	**222**	....	....	**700**	**700**	**700**
McKendree	....	....	....	318	1100	1100	117	55	55	22	22	198	198	74	74	....	....	234	234	233
Rocky Mount	....	....	....	318	1100	1100	117	55	55	22	22	198	198	74	74	....	....	233	233	233
Williamson's Chapel	....	....	....	267	1100	1100	267	55	55	22	22	198	198	74	74	....	....	233	233	233
28 Midway-Trinity	....	**6700**	**720**	**337**	**1570**	**1570**	**285**	**68**	**68**	**31**	**31**	**282**	**282**	**94**	**94**	**63**	....	**375**	**375**	**375**
Midway	....	6500	220	97	600	600	95	27	27	13	13	112	112	36	36	25	....	140	140	140
Trinity	....	200	500	240	970	970	190	41	41	18	18	170	170	58	58	38	....	235	235	235
29 Monticello-Rose Chapel	....	**3800**	**250**	**408**	**4500**	**4500**	....	**220**	**220**	**88**	**88**	**792**	**792**	**191**	**191**	**176**	....	**700**	**700**	**700**
Monticello	....	1800	100	200	2100	1200	....	103	103	39	39	350	350	88	88	81	....	330	330	330
Rose Chapel	....	2000	150	208	2400	2400	....	117	117	49	49	442	442	103	103	95	....	370	370	370
30 Mooresville: **Broad Street**	4500	**2313**	**3565**	**965**	**3800**	**3800**	**500**	**175**	**175**	**70**	**70**	**630**	**630**	**186**	**186**	**140**	....	**1100**	**1100**	**1100**
31 Central	540	....	**11970**	**1103**	**6200**	**6200**	**300**	**300**	**300**	**120**	**120**	**1080**	**1080**	**673**	**673**	**240**	....	**3204**	**3204**	**3204**
32 Jones Memorial	700	**3000**	**400**	**410**	**2400**	**2500**	**120**	**115**	**115**	**46**	**46**	**414**	**414**	**126**	**126**	....	....	**230**	**230**	**230**
33 New Salem	....	**899**	**1442**	**645**	**3800**	**3700**	**800**	**185**	**185**	**74**	**74**	**666**	**666**	**198**	**198**	**148**	....	**550**	**500**	**500**
34 Newton: **Abernethy Memorial**	**1000**	**12000**	**3806**	**556**	**5800**	**5800**	**500**	**275**	**275**	**110**	**110**	**990**	**990**	**343**	**343**	**220**	....	**1320**	**1320**	**1320**
35 First	**23386**	**4945**	**10599**	**3112**	**6900**	**7000**	**500**	**345**	**345**	**138**	**138**	**1252**	**1252**	**732**	**732**	**276**	....	**4267**	**4267**	**4267**
36 Olin	**187**	**1619**	**352**	**235**	**2100**	**2100**	....	**95**	**95**	**38**	**38**	**342**	**342**	**89**	**89**	**76**	....	**444**	**444**	**444**
Fairmont	....	700	94	85	655	655	....	28	28	11	11	99	99	26	26	22	....	138	138	138
Macedonia	....	7	24	32	125	125	....	6	6	3	3	23	23	6	6	5	....	27	27	27
Moss Chapel	....	51	12	....	75	75	....	4	4	2	2	14	14	4	4	3	....	18	18	18
Olin	....	203	47	95	675	675	....	31	31	12	12	112	112	28	28	25	....	142	142	142
Snow Creek	187	658	175	23	570	570	....	26	26	10	10	94	94	25	25	21	....	119	119	119
37 Rhodhiss	**2918**	**282**	**1369**	**1007**	**3400**	**3400**	**270**	**160**	**160**	**64**	**64**	**576**	**576**	**203**	**203**	**128**	**10**	**550**	**550**	**550**
Ebenezer	2558	....	633	607	1200	1200	....	50	50	20	20	180	180	92	92	40	10	186	186	186
Rhodhiss	36	282	736	400	2200	2200	270	110	110	44	44	396	396	111	111	88	....	364	364	364
38 Shiloh	....	**650**	**1175**	**500**	**4000**	**4000**	....	**200**	**200**	**80**	**80**	**720**	**720**	**200**	**186**	**160**	....	**600**	**600**	**600**
39 Shiloh-Wesley Chapel	**1000**	....	**1145**	**503**	**2400**	**2000**	**400**	**119**	**119**	**47**	**47**	**428**	**428**	**141**	**141**	....	....	**402**	**402**	**418**
Shiloh	....	....	470	225	1000	1000	200	40	40	16	16	144	144	54	54	....	....	252	252	150
Wesley Chapel	1000	....	675	278	1000	1000	200	79	79	31	31	284	284	87	87	....	....	252	252	252
40 South Fork	....	**4291**	**1169**	**1146**	**4500**	**4500**	**500**	**225**	**225**	**90**	**90**	**810**	**810**	**214**	**214**	**180**	....	**705**	**705**	**708**
Ebenezer	....	1091	374	485	1500	1500	167	75	75	30	30	270	270	71	71	60	....	253	235	235
Plateau	....	566	380	300	1500	1500	167	75	75	30	30	270	270	71	71	60	....	253	255	235
Wesley's Chapel	....	2634	415	361	1500	1500	166	75	75	30	30	270	270	72	72	60	....	253	235	235
41 Statesville: **Boulevard**	**1549**	**1622**	**8644**	**1266**	**4500**	**4500**	**700**	**225**	**225**	**90**	**90**	**810**	**810**	**358**	**358**	**180**	....	**1416**	**1416**	**1417**
42 Broad Street	**13062**	**6987**	**39402**	**1679**	**7800**	**7800**	**950**	**390**	**390**	**156**	**156**	**1404**	**1404**	**1423**	**1423**	**312**	....	**9000**	**9000**	**9006**
43 Race Street	**2400**	**7662**	**5689**	**770**	**5000**	**5000**	**500**	**236**	**236**	**94**	**94**	**850**	**850**	**219**	**219**	**189**	....	**2100**	**2100**	**2100**

List Number	CHARGE AND CHURCH	LOCAL CHURCH EXP.				MINISTERIAL SUPPORT															BENEVOLENCES		
		Paid on Principal and Interest on Old Indebtedness, Loans, Mortgages, Etc. 44	Paid for Buildings and Improvements (Not Inc. Loans, Etc.) 45	Paid Other Current Expenses and Incidentals 46	Paid for Church School Lesson Materials, Supplies, Administration, etc. 47	Salary Claim: Pastor and Associate(s) 48	Total Paid Pastor and Associate(s) 49c	Paid Travel and Expense—Pastor and Associate(s) 50c	Dist. Superintendent's Fund—Apportioned 51a	Dist. Superintendent's Fund—Paid 51b	Episcopal Fund—Apportioned 52a	Episcopal Fund—Paid 52b	Conference Claimants' Fund—Apportioned 53a	Conference Claimants' Fund—Paid 53b	Minimum Salary Fund—Apportioned 54a	Minimum Salary Fund—Paid 54b	Jurisdictional, Area, Conf. and District Administration Funds 56	Interdenominational Co-operation Fund Paid 57b	World Service and Conf. Benevolences Apportioned 58a	World Service and Conf. Benevolences Accepted 58b	World Service and Conf. Benevolences Paid 58c
44	**Wesley Memorial**	669	322	2778	599	4000	4000	500	165	165	66	66	594	594	216	216	132	....	250	250	250
45	**Terrell**	1404	1052	1897	616	4350	4350	350	218	219	87	87	783	783	245	245	173	....	804	804	814
	Bethany	....	....	....	....	....	....	....	....	....	....	....	....	....	....	....	....	....	....	....	....
	Mt. Pleasant	1404	557	327	....	2175	2175	175	109	109	44	44	392	391	124	124	....	....	402	402	402
	Rehobeth	....	850	289	....	2175	2175	175	110	110	43	43	391	392	121	121	....	....	402	402	402
46	**Triplett**	....	1228	5007	1118	4500	4500	....	213	213	85	85	765	765	330	330	170	....	667	667	657
47	**Troutman**	....	600	789	556	4600	4500	800	230	228	92	94	828	828	200	200	184	....	1067	1067	1067
	St. John	....	200	114	36	600	500	100	23	21	9	9	82	83	80	20	18	....	106	106	107
	First	....	400	675	520	4000	4000	700	207	207	83	85	746	745	120	180	166	....	961	961	960
48	**Union Grove-Zion**	....	19269	1669	927	3426	3426	875	150	150	60	60	540	540	167	166	119	....	667	667	667
	Friendship	....	19009	216	281	925	925	235	40	41	16	16	146	146	41	41	32	....	180	180	180
	Mt. View	....	220	441	86	822	822	195	36	36	14	14	129	130	37	37	28	....	161	161	161
	Sandy Ridge	....	....	15	21	113	103	15	5	5	2	2	16	16	6	5	4	....	19	19	20
	Union Grove	....	40	937	539	1575	1576	430	69	69	28	28	248	248	83	84	55	....	307	307	299
49	**Vanderberg**	....	1700	1356	500	3500	4000	500	150	150	60	50	540	540	192	192	120	....	600	600	600
50	**West Iredell**	3500	1045	1478	694	4000	4000	150	200	200	80	80	720	720	232	232	160	....	633	633	633
	Bethel	....	300	341	172	1334	1334	50	66	66	27	27	240	240	77	77	53	....	211	211	211
	Bethlehem	3500	520	700	280	1333	1333	50	67	67	27	27	240	240	78	78	54	....	211	211	211
	Marvin	....	225	437	242	1333	1333	50	67	67	26	26	240	240	77	77	53	....	211	211	211
	Total	139850	274784	169252	42221	205085	205286	22515	9721	9702	3891	3882	34875	34810	13537	13542	7446	10	63001	63001	63139

List Number	CHARGE AND CHURCH	BENEVOLENCES								OTHER CONFERENCE BENEVOLENCES												
		59 World Service Special Gifts	60 General Advance Specials	61 One Great Hour of Sharing	62 Fellowship of Suffering and Service	63 Television-Radio Ministry Fund	64 Methodist Student Day	65 Methodist Youth Fund	66 Race Relations Sunday	67 Operational Expenses: Colleges, Universities, Seminaries	68 Operational Expenses: Wesley Foundation	69 Capital Expenditures: Colleges, Universities, Seminaries and Wesley Foundation	70 Hospitals	71 Homes for Children, Youth and the Aged	72 Conference Advance Specials	73 Church School Rally Day	74 WSCS (Includ. WSG), Cash Sent to District and Conference Treas.	75 Conference Fund	76 City or District Mission Society	77 All Other Benevolences	78 Grand Total Paid (Not Total Raised) Cols. 44-47 and 49-77
1	**Balls Creek**	....	275	41	73	....	....	91	18	294	....	623	41	415	100	25	467	50	66	....	20372
	Center	....	50	16	16	....	....	30	8	73	....	128	19	106	....	10	198	12	10	....	6479
	Friendship	....	175	5	30	....	....	50	3	100	....	120	....	137	....	15	167	14	25	....	9424
	Mt. View	....	....	6	12	....	....	11	7	48	....	125	11	68	100	....	....	12	18	....	1997
	Pisgah	....	50	14	15	....	....	....	....	73	....	250	22	104	....	....	102	12	13	....	2432
2	**Catawba**	....	425	26	13	....	11	25	11	377	....	500	33	531	....	9	358	50	262	25	13427
3	**Chapel Hill**	10	10	....	35	....	....	....	5	53	....	....	12	74	10	5	....	50	134	....	2133
4	Claremont: **Bethlehem**	....	430	40	30	....	....	30	30	256	....	500	50	360	....	10	220	50	259	40	14005
5	**Colliers**	....	140	13	84	....	....	53	21	322	....	889	20	453	....	15	319	51	125	7	14444
	Cedar Valley	....	65	5	28	....	....	13	10	107	....	247	5	151	....	5	73	17	25	3	3041
	Colliers	....	75	8	56	....	....	40	11	215	....	642	15	302	....	10	246	34	100	4	11403
6	**Concord-Hopewell**	....	175	....	50	....	25	100	30	270	....	269	55	380	175	35	309	50	412	105	12337
	Concord	....	75	....	15	....	....	75	5	135	....	130	15	190	75	10	86	25	206	25	5599
	Hopewell	....	100	....	35	....	25	25	25	135	....	139	40	190	100	25	223	25	206	80	6738
7	Conover: **First**	250	125	30	20	....	15	25	20	173	....	795	40	244	....	30	257	50	210	222	25260
8	**Cool Springs**	70	....	....	8	....	20	80	....	217	....	443	10	306	....	8	178	50	271	....	8416
	Cool Springs	35	....	....	....	....	10	50	....	108	....	132	....	153	....	....	104	25	135	....	4226
	Providence	35	....	....	8	....	10	30	....	109	....	311	10	153	....	8	74	25	136	....	4192
9	**Fairgrove**	....	75	30	....	....	....	75	....	355	....	500	44	500	....	....	222	50	269	30	19112
10	**Fair View**	....	258	10	45	10	10	40	10	322	....	100	10	453	....	10	78	50	308	10	14372
11	**Grace Chapel**	....	150	15	75	....	....	10	....	248	....	198	....	349	....	....	178	50	350	....	9200
12	Granite Falls: **First**	....	350	50	10	....	10	45	....	495	....	3000	100	698	....	10	781	50	467	30	21991
13	**Harmony**	10	89	12	18	....	10	25	10	237	....	200	20	333	100	10	216	50	100	113	11507
	Clarksbury	10	35	7	8	....	5	....	5	87	....	....	10	123	37	5	36	19	37	42	3021
	Harmony	....	40	5	8	....	5	25	5	119	....	200	10	167	50	5	180	25	50	66	4904
	Mt. Bethel	....	14	....	2	....	....	....	....	31	....	....	....	43	13	....	....	6	13	5	3582
14	**Harpers**	....	....	14	....	....	....	....	....	118	....	....	5	181	....	....	80	50	231	63	5138
	Harper's Chapel	....	....	....	....	....	....	....	....	35	....	....	5	50	....	....	50	15	44	17	1211
	Moriah Chapel	....	....	....	....	....	....	....	....	3	....	....	....	15	....	....	....	4	8	3	350
	Mt. Zion	....	....	14	....	....	....	....	....	48	....	....	....	65	....	....	30	20	103	26	2157
	Shiloh	....	....	....	....	....	....	....	....	35	....	....	....	51	....	....	....	11	76	17	1424
15	Hickory: **Bethel**	45	150	20	20	....	12	12	10	200	....	709	30	435	50	12	312	50	125	325	13898
16	**First**	2006	4400	333	637	....	36	388	....	1493	....	6000	211	2104	....	200	....	100	1546	46	74495
17	**Highland**	75	....	25	40	....	10	64	25	487	....	239	25	686	....	10	371	50	200	2859	70999
18	**St. Luke's**	15	242	31	35	....	....	10	26	226	....	216	....	318	15	....	239	50	226	64	51951

List Number	CHARGE AND CHURCH	BENEVOLENCES								OTHER CONFERENCE BENEVOLENCES											
		59 World Service Special Gifts	60 General Advance Specials	61 One Great Hour of Sharing	62 Fellowship of Suffering and Service	63 Television-Radio Ministry Fund	64 Methodist Student Day	65 Methodist Youth Fund	66 Race Relations Sunday	67 Operational Expenses: Colleges, Universities, Seminaries	68 Operational Expenses: Wesley Foundation	69 Capital Expenditures: Colleges, Universities, Seminaries and Wesley Foundation	70 Hospitals	71 Homes for Children, Youth and the Aged	72 Conference Advance Specials	73 Church School Rally Day	74 WSCS (Includ. WSG), Cash Sent to District and Conference Treas.	75 Conference Fund	76 City or District Mission Society	77 All Other Benevolences	78 Grand Total Paid (Not Total Raised) Cols. 44-47 and 49-77
19	**Westview**	....	250	141	33	....	20	75	10	451	....	224	30	636	....	20	399	50	400	22	16891
20	**Hudson**	....	200	27	32	....	25	60	33	415	....	1581	50	585	50	24	668	50	418	129	15133
	Hudson	....	125	20	27	....	16	60	23	253	....	1017	50	357	25	15	482	25	213	99	10045
	Mt. Hermon	....	75	7	5	....	9	....	10	162	....	564	11	228	25	9	186	25	205	30	5088
21	Lenoir: **First**	250	1224	120	80	25	30	100	90	1292	....	3065	500	1851	70	69	5498	50	928	1000	84244
22	**South Lenoir-Mt. Olivet**	65	300	67	75	....	....	....	15	300	....	636	50	422	....	15	280	50	75	....	12170
	Mt. Olivet	....	50	37	25	....	....	....	5	75	....	70	15	106	....	5	100	10	25	....	3169
	South Lenoir	65	250	30	50	....	....	....	10	225	....	566	35	316	....	10	180	40	50	....	9001
23	**Whitnel and Baton** (New—1961)	37	110	35	33	....	10	20	26	256	....	444	60	360	....	....	340	50	200	....	17894
24	**Littlejohn-Gamewell**	....	368	80	123	....	20	30	20	234	....	1514	20	329	50	20	156	50	394	320	25813
	Gamewell	....	193	40	63	....	10	15	10	117	....	750	10	165	....	10	31	25	197	160	18714
	Littlejohn	....	175	40	60	....	10	15	10	117	....	764	10	164	50	10	125	25	197	160	7161
25	Maiden: **First**	....	300	....	50	....	20	50	20	454	....	....	40	639	....	....	....	50	....	407	46380
26	**May's Chapel-St. Paul's**	140	72	36	16	....	15	40	15	316	....	71	35	446	....	15	213	50	275	....	14084
	May's Chapel	95	57	20	10	....	10	35	10	249	....	71	25	351	....	10	127	39	200	....	11935
	St. Paul's	45	15	16	6	....	5	5	5	67	....	....	10	95	....	5	86	11	75	....	2149
27	**McKendree**	360	75	....	....	....	....	....	....	348	....	....	....	492	....	....	554	50	498	....	8903
	McKendree	120	25	....	....	....	....	....	....	....	....	....	....	164	....	....	41	16	166	....	2847
	Rocky Mount	120	25	....	....	....	....	....	....	....	....	....	....	164	....	....	156	17	166	....	2765
	Williamson's Chapel	120	25	....	....	....	....	....	....	....	....	....	....	164	....	....	356	17	166	....	3141
28	**Midway-Trinity**	....	100	....	....	....	....	25	....	148	....	65	25	210	....	7	116	50	110	32	11413
	Midway	....	30	....	....	....	....	5	....	58	....	....	....	84	....	....	47	25	10	[illegible]	8136
	Trinity	....	70	....	....	....	....	20	....	90	....	65	25	126	....	7	69	25	100	[illegible]	3277
29	**Monticello-Rose Chapel**	....	150	40	....	....	20	30	....	300	....	350	48	422	50	20	250	50	400	450	13705
	Monticello	....	50	20	....	....	10	10	....	129	....	50	20	194	....	10	100	25	100	200	6107
	Rose Chapel	....	100	20	....	....	10	20	....	171	....	300	28	228	50	10	150	25	300	250	7598
30	Mooresville: **Broad Street**	....	342	32	....	....	....	34	....	292	....	298	50	411	....	....	223	50	72	473	20221
31	**Central**	3000	250	69	106	....	25	25	25	1059	....	572	100	1492	....	25	935	50	972	....	34435
32	**Jones Memorial**	20	....	....	....	....	5	10	2	198	....	....	25	279	242	....	....	50	242	....	9134
33	**New Salem**	....	416	10	15	10	10	9	5	311	....	130	35	438	....	10	177	50	280	52	11215
34	Newton: **Abernethy Memorial**	....	300	....	....	....	25	75	25	539	....	200	50	760	....	25	536	50	512	25	30052
35	**First**	57	500	....	89	....	....	100	....	1158	....	....	30	1631	....	....	1181	50	900	636	62884
36	**Olin**	....	55	10	61	....	....	....	....	140	....	206	7	208	....	....	75	50	97	....	6486
	Fairmont	....	10	....	15	....	....	....	....	41	....	107	....	69	....	....	21	15	42	....	2178

Macedonia	....	5	....	9	....	....	....	....	10	....	....	....	14	....	....	....	4	....	....	300
Moss Chapel	....	10	....	5	....	....	....	....	6	....	....	....	8	....	....	....	3	....	....	215
Olin	....	20	10	27	....	....	....	....	45	....	41	7	63	....	....	54	15	50	....	1702
Snow Creek	....	10	....	5	....	....	....	....	38	....	58	....	54	....	....	....	13	5	....	2091
37 Rhodhiss	....	110	....	96	10	....	....	10	319	....	791	40	468	....	15	110	50	253	....	13219
Ebenezer	....	60	....	63	10	....	....	10	145	....	213	40	205	....	15	68	25	153	....	2785
Rhodhiss	....	50	....	33	....	....	....	....	174	....	478	....	263	....	....	42	25	100	....	4848
38 Shiloh	....	700	25	121	....	....	....	....	314	....	....	25	442	....	5	1000	50	50	600	11603
39 Shiloh-Wesley Chapel	108	....	....	....	....	....	....	....	222	....	....	....	282	....	....	78	50	297	33	7271
Shiloh	33	....	....	....	....	....	....	....	85	....	....	....	87	....	....	....	25	125	10	2664
Wesley Chapel	75	....	....	....	....	....	....	....	137	....	....	....	195	....	....	78	25	172	23	4591
40 South Fork	351	180	40	46	....	19	....	29	336	....	1174	54	519	....	62	470	50	350	....	17513
Ebenezer	268	60	15	20	....	7	....	12	112	....	740	20	203	....	33	130	17	100	....	5995
Plateau	51	60	9	14	....	12	....	10	112	....	59	15	158	....	14	230	17	150	....	4565
Wesley's Chapel	32	60	16	12	....	....	....	7	112	....	375	19	158	....	15	110	16	100	....	6850
41 Statesville: **Boulevard**	....	488	67	61	....	25	30	42	564	....	2460	125	794	....	25	468	50	608	965	28133
42 Broad Street	4000	1124	500	100	....	....	300	50	2236	....	10000	250	3150	....	137	3153	50	1282	3000	111913
43 Race Street	....	200	32	126	....	....	340	....	344	....	1407	50	484	....	46	507	50	704	244	30243
44 Wesley Memorial	....	64	....	22	....	....	....	21	341	....	100	25	481	....	....	231	50	175	313	12104
45 Terrell	....	735	....	60	35	20	60	20	385	....	688	50	542	....	35	509	50	358	449	15986
Bethany	....	....	....	....	....	....	....	....	....	....	....	....	....	....	....	....	....	....	....	....
Mt. Pleasant	....	540	....	30	16	10	20	10	195	....	170	25	273	....	20	390	25	165	194	8924
Rehobeth	....	195	....	30	19	10	40	10	190	...	518	25	269	....	15	119	25	193	255	7052
46 Triplett	....	4157	40	40	50	50	30	50	520	....	400	50	732	....	15	406	50	365	431	21599
47 Troutman	84	150	8	13	....	10	25	....	314	....	1100	60	303	100	....	....	50	432	....	12495
St. John	....	....	....	....	....	....	....	....	31	....	100	....	44	....	....	....	5	32	....	1420
First	54	150	8	13	....	10	25	....	283	....	1000	60	259	100	....	....	45	400	....	11075
48 Union Grove-Zion	....	147	....	....	....	....	....	....	261	....	....	....	368	....	5	171	49	358	....	29227
Friendship	....	47	....	....	....	....	....	....	61	....	....	....	90	....	....	71	14	....	....	21408
Mt. View	....	75	....	....	....	....	....	....	58	....	....	....	81	....	5	20	11	130	....	2550
Sandy Ridge	....	....	....	....	....	....	....	....	8	....	....	....	12	....	....	....	2	22	....	250
Union Grove	....	25	....	....	....	....	....	....	132	....	....	....	185	....	....	80	23	206	....	5016
49 Vanderberg	200	125	25	65	....	10	10	10	300	....	200	25	422	50	10	157	50	300	....	11727
50 West Iredell	....	305	37	64	....	12	32	8	366	....	1051	30	515	....	20	339	50	497	....	16218
Bethel	....	90	14	13	....	3	....	2	122	....	336	7	172	....	6	42	17	181	....	3876
Bethlehem	....	135	12	30	....	7	19	4	122	....	315	15	172	....	10	215	17	178	....	8311
Marvin	....	80	11	21	....	2	13	2	122	....	400	8	171	....	4	82	16	138	....	4031
Total	11153	20791	2121	2720	140	530	2583	742	21176	....	43908	2645	29933	1062	1014	23845	2550	18443	13570	1185367

List Number	CHARGE AND CHURCH	CHURCH MEMBERSHIP												CHURCH SCHOOL MEMBERSHIP AND ATTENDANCE											
		1 Total Full Members Reported Last Year	2 Rec. this year on Profession of Faith or Restored	3 Received by Transfer from Other Methodist Churches	4 Received from Other Denominations	5 Removed by Transfer to Other Methodist Churches	6 Removed by Q. C. Action or Withdrawn	7 Removed to Other Denominations	8 Removed by Death	9 Total Full Members	10 Baptisms—Infants presented by Parents, Guardians	11 Baptisms—All Others, Children, Youth, Adults	12 Preparatory Members Now on Roll (Baptized Children)	13 Total Officers, Teachers and Other Leaders (Do not include in 14, 15, 16)	14 Total Children—0-11 Years in entire Church School (include col. 23)	15 Total Youth 12-21 in entire Church School (include col. 24)	16 Total Adults 22 and older in entire Church School (include col. 25)	17 Total Church School Membership (Cols. 13-14-15-16)	18 Average Attendance at Sunday School (all ages)	19 Average Attendance Sunday Evening Fellowship (All ages)	20 Average Attendance Additional Sessions—Children	21 Av. Attendance MYF Sunday Evening (include also in col. 19)	22 Av. Attendance Adults in Ch. Sch. Mtgs. (other than Sunday School	23 Nursery Home Members (include also in col. 14)	24 Youth Home and Extension Members (include also in col. 15)
1	**Advance-Mocks**	481	3	4	3	3	7	4	6	471	10	3	52	36	80	69	222	407	268	66	....	42	....	16	....
	Advance	278	1	1	1	3	5	3	3	267	1	1	22	12	46	29	117	204	134	18	....	18	....	6	....
	Mocks	203	2	3	2	....	2	1	3	204	9	2	30	24	34	40	105	203	134	48	....	24	....	10	....
2	**Bethany-Cotton Grove**	358	11	2	6	....	2	5	....	370	6	10	....	24	110	90	185	409	225	....	....	22	....	....	....
	Bethany	237	7	2	6	....	....	5	....	247	4	7	....	15	95	55	135	300	155	....	....	12	....	....	....
	Cotton Grove	121	4	....	....	....	2	....	....	123	2	3	....	9	15	35	50	109	70	....	....	10	....	....	....
3	**Bethesda**	442	14	7	6	....	....	2	2	465	7	14	37	28	175	76	208	487	345	40	....	40	26	7	....
4	**Cid**	269	11	2	6	2	....	1	....	285	1	11	5	60	110	89	160	419	268	31	....	31	....	....	....
	Cid	79	4	1	....	1	....	....	....	83	....	4	....	15	34	42	59	150	100	....	....	....	....	....	....
	Clarksbury	133	4	1	2	1	....	1	....	138	1	4	3	27	45	24	75	171	120	31	....	31	....	....	....
	Fairview	57	3	....	4	....	....	....	....	64	1	3	2	18	31	23	26	98	48	....	....	....	....	....	....
5	**Cooleemee**	288	7	1	....	5	11	8	3	269	1	1	4	21	54	36	104	215	120	....	25	17	....	4	2
6	**Davidson**	451	5	3	2	2	52	1	6	400	6	3	27	34	84	72	199	389	262	38	14	38	....	....	....
	Centenary	201	3	....	....	2	43	....	3	156	1	3	11	15	35	30	76	156	92	15	14	15	....	....	....
	Mt. Olivet	250	2	3	2	....	9	1	3	244	5	....	16	19	49	42	123	233	170	23	....	23	....	....	....
7	**Davie**	698	42	6	7	7	7	11	8	720	....	40	....	68	150	132	394	744	433	50	....	15	....	....	....
	Center	182	7	1	2	....	....	....	1	191	....	6	....	17	60	40	130	247	146	....	....	....	....	....	....
	Hardison	96	6	2	1	3	7	7	....	88	....	5	....	6	26	16	46	94	40	....	....	....	....	....	....
	Oak Grove	240	29	3	2	3	....	1	4	266	....	29	....	30	40	40	128	238	156	50	....	15	....	....	....
	Salem	167	....	....	2	1	....	2	3	163	....	....	....	15	24	36	90	165	91	....	....	....	....	....	....
	Zion	13	....	....	....	....	....	1	....	12	....	....	....	....	....	....	....	....	....	....	....	....	....	....	....
8	Denton: **Central**	338	14	9	....	4	....	2	2	353	4	7	42	30	54	114	143	341	204	....	....	30	....	....	....
9	**Denton Circuit**	523	15	3	....	....	....	1	4	536	1	4	53	36	140	80	164	420	336	....	....	41	....	....	....
	Canaan	113	....	....	....	....	....	....	1	112	1	1	10	9	38	14	30	117	86	....	....	7	....	....	....
	Clear Springs	152	8	3	....	....	....	1	2	160	....	2	20	10	41	18	39	108	94	....	....	14	....	....	....
	First	180	5	....	....	....	....	....	1	184	....	1	21	11	47	31	62	154	117	....	....	20	....	....	....
	Siloam	78	2	....	....	....	....	....	....	80	....	....	2	6	14	17	33	41	39	....	....	....	....	....	....
10	**Dulins**	607	18	7	8	6	....	2	6	626	2	18	3	53	130	189	317	689	425	....	....	53	....	....	....
	Bethlehem	274	4	3	3	2	....	....	3	279	....	4	....	31	58	48	147	284	174	....	....	15	....	....	....
	Dulins	147	4	1	2	4	....	2	....	148	....	4	1	10	41	62	73	186	99	....	....	20	....	....	....
	Smith Grove	186	10	3	3	....	....	....	3	197	2	10	2	12	31	79	97	219	152	....	....	18	....	....	....
11	**Elbaton**	354	5	3	6	3	....	7	3	355	8	5	32	30	82	61	137	310	204	....	....	13	....	....	....
	Bailey's Chapel	49	....	1	....	2	....	....	....	48	1	....	1	5	13	13	18	49	43	....	....	....	....	....	....
	Elbaville	153	4	1	4	1	....	2	....	159	4	4	13	10	31	20	73	134	83	....	....	....	....	....	....
	Fulton	152	1	1	2	....	....	5	3	148	3	1	18	15	38	28	46	127	78	....	....	....	....	....	....

12 Eldorado	226	4	....	....	1	1	....	2	226	....	4	....	21	43	60	76	200	155	....	....	....	....	....	....
Center	42	2	....	....	....	1	....	....	43	....	2	....	4	3	4	13	24	18	....	....	....	....	....	....
Chandler's Grove	....	....	....	....	....	....	....	....	....	....	....	....	....	....	....	....	....	....	....	....	....	....	....	....
Eleazer	67	1	....	....	....	....	....	....	68	....	1	....	6	11	20	22	59	50	....	....	....	....	....	....
Lane's Chapel	....	....	....	....	....	....	....	....	....	....	....	....	....	....	....	....	....	....	....	....	....	....	....	....
Liberty	49	....	....	....	....	....	....	....	49	....	....	....	5	14	20	16	55	42	....	....	....	....	....	....
Macedonia	68	1	....	....	1	....	....	2	66	....	1	....	6	15	16	25	62	45	....	....	....	....	....	....
13 Farmer	369	9	1	....	1	....	2	2	374	....	8	10	29	72	71	164	336	232	36	....	36	....	....	....
Farmer	132	2	....	....	....	....	1	2	131	....	2	3	8	14	18	49	89	54	12	....	12	....	....	....
Mt. Tabor	22	....	....	....	....	....	....	....	22	....	....	....	....	....	....	....	....	....	....	....	....	....	....	....
New Hope	108	1	....	....	....	....	....	....	109	....	1	2	7	34	26	55	122	86	18	....	18	....	....	....
Oak Grove	65	....	1	....	....	....	....	....	66	....	....	1	7	10	15	30	62	46	5	....	5	....	....	....
Salem	42	6	....	....	1	....	1	....	46	....	5	4	7	14	12	30	63	46	1	....	1	....	....	....
14 Farmington	412	13	11	8	5	....	5	3	431	5	13	20	54	89	66	203	412	291	....	....	21	....	....	....
Farmington	129	6	9	1	4	....	....	....	141	3	6	4	24	44	24	87	179	119	....	....	15	....	....	....
Huntsville	32	3	....	1	1	....	....	1	34	....	3	....	3	....	8	12	23	17	....	....	6	....	....	....
Mt. Olive	123	....	....	4	....	....	1	2	124	2	....	8	10	25	12	49	96	79	....	....	....	....	....	....
Wesley Chapel	128	4	2	2	....	....	4	....	132	....	4	8	17	20	22	55	114	76	....	....	....	....	....	....
15 Good Hope-Arcadia	563	29	1	1	5	13	....	7	559	7	9	7	47	133	76	210	466	305	....	....	48	....	....	....
Arcadia	246	11	....	1	2	5	....	3	248	....	5	....	21	59	22	76	178	93	....	....	18	....	....	....
Good Hope	317	18	1	....	3	8	....	4	321	7	4	7	26	74	54	134	288	212	....	....	30	....	....	....
16 Greer's Chapel	187	4	1	....	7	37	11	3	134	1	....	1	20	46	34	35	137	90	20	6	10	15	8	10
17 Hopewell	192	3	2	....	4	2	....	1	190	2	....	27	14	53	49	94	210	116	25	....	25	....	....	....
18 Lexington- **Erlanger**	171	7	4	1	14	....	....	2	167	3	2	....	13	19	26	68	126	87	43	....	8	....	....	....
19 First	1524	53	49	11	62	63	12	17	1483	20	12	205	95	350	224	609	1278	675	130	....	130	....	36	30
20 Trinity	479	21	6	6	15	22	2	6	467	6	21	77	38	108	87	158	391	223	96	117	26	50	....	....
21 Wesley Heights-Arbor Acres	109	3	39	23	....	....	3	....	171	5	2	41	31	84	31	106	252	135	....	....	20	....	....	....
Arbor Acres	....	2	27	21	....	....	....	....	50	1	2	20	10	27	9	35	81	52	....	....	....	....	....	....
Wesley Heights	109	1	12	2	....	....	3	....	121	4	....	24	21	57	22	71	171	83	....	....	20	....	....	....
22 Liberty-Concord	403	1	1	1	2	1	....	2	401	4	1	....	33	134	90	230	487	346	54	12	35	....	....	....
Concord	130	....	1	....	2	1	....	....	128	4	....	....	13	52	34	68	167	116	34	12	15	....	....	....
Liberty	273	1	....	1	....	....	....	2	273	....	1	....	20	82	56	162	320	230	20	....	20	....	....	....
23 Linwood-Tyro	444	19	5	5	3	....	4	4	462	8	11	18	30	113	82	260	485	288	55	....	....	....	....	....
Linwood	205	8	1	2	1	....	3	1	211	3	5	8	10	33	36	103	182	100	15	....	....	....	....	....
Tyro	239	11	4	3	2	....	1	3	251	5	6	10	20	80	46	157	303	188	40	....	....	....	....	....
24 Macedonia	166	....	1	....	6	....	1	5	155	2	....	10	17	43	41	81	182	88	12	....	20	....	....	....
25 Midway	673	13	10	5	7	....	10	10	174	15	6	100	47	161	97	326	631	397	....	....	40	....	....	....
26 Mocksville: **First**	531	13	7	2	9	16	5	5	518	8	9	34	46	118	80	172	416	238	32	34	35	....	14	....
27 Mocksville Circuit	432	17	4	8	7	....	9	3	442	1	16	....	36	121	90	239	486	339	64	....	64	....	....	....
Bethel	88	4	1	....	....	....	2	2	89	1	4	....	10	23	28	60	121	79	24	....	24	....	....	....
Chestnut Grove	84	1	....	1	4	....	2	....	80	....	....	....	5	18	8	19	50	41	....	....	....	....	....	....
Cornatzer	67	3	....	....	1	....	....	....	69	....	3	....	8	17	12	26	63	51	12	....	12	....	....	....
New Union	88	7	1	1	2	....	2	1	92	....	7	....	5	23	22	64	114	65	28	....	28	....	....	....
Union Chapel	105	2	2	6	....	....	3	....	112	....	2	....	8	40	20	70	138	103	....	....	....	....	....	....
28 Mt. Carmel-Ebenezer	389	5	2	8	....	10	3	1	390	6	3	21	32	101	104	169	406	280	48	....	46	10	....	....
Ebenezer	168	4	1	2	....	....	3	....	172	5	2	....	15	70	65	88	238	139	12	....	10	....	....	....
Mt. Carmel	221	1	1	6	....	10	....	1	318	1	1	....	17	31	39	81	168	141	36	....	36	10	....	....
29 New Mount Vernon-Shady Grove	465	9	5	5	8	....	3	2	472	2	4	19	58	180	128	245	611	330	35	....	35	....	....	....
New Mt. Vernon	214	2	5	3	3	....	2	2	217	1	1	8	26	75	64	106	263	145	15	....	15	....	....	....
Shady Grove	251	7	1	2	5	....	1	....	255	1	3	11	32	105	64	139	348	185	20	....	20	....	....	....
30 North Davidson	378	4	7	3	6	....	....	3	383	9	4	35	38	160	95	264	557	361	....	....	39	....	....	....
Canaan	232	3	5	3	5	....	....	3	235	9	3	28	16	95	64	151	326	221	....	....	24	....	....	....
Mt. Pleasant	146	1	2	....	1	....	....	....	148	....	1	7	22	65	31	113	231	140	....	....	15	....	....	....

List Number	CHARGE AND CHURCH	CHURCH MEMBERSHIP												CHURCH SCHOOL MEMBERSHIP AND ATTENDANCE											
		1 Total Full Members Reported Last Year	2 Rec. this year on Profession of Faith or Restored	3 Received by Transfer from Other Methodist Churches	4 Received from Other Denominations	5 Removed by Transfer to Other Methodist Churches	6 Removed by Q. C. Action or Withdrawn	7 Removed to Other Denominations	8 Removed by Death	9 Total Full Members	10 Baptisms—Infants presented by Parents, Guardians	11 Baptisms—All Others, Children, Youth, Adults	12 Preparatory Members Now on Roll (Baptized Children)	13 Total Officers, Teachers and Other Leaders (Do not include in 14, 15, 16)	14 Total Children—0-11 Years in entire Church School (include col. 23)	15 Total Youth 12-21 in entire Church School (include col. 24)	16 Total Adults 22 and older in entire Church School (include col. 25)	17 Total Church School Membership (Cols. 13-14-15-16)	18 Average Attendance at Sunday School (all ages)	19 Average Attendance Sunday Evening Fellowship (All ages)	20 Average Attendance Additional Sessions—Children	21 Av. Attendance MYF Sunday Evening (include also in col. 19)	22 Av. Attendance Adults in Ch. Sch. Mtgs. other than Sunday School	23 Nursery Home Members (include also in col. 14)	24 Youth Home and Extension Members (include also in col. 15)
31	**Pine Woods-Fairview**	376	21	7	5	4	58	....	4	343	3	21	18	23	117	70	250	460	275	....	18	24	30	6	9
	Fairview	218	12	4	2	2	27	....	2	205	1	12	9	11	57	48	140	256	163	....	10	12	15	3	5
	Pine Woods	158	9	3	3	2	31	....	2	138	2	9	9	12	60	22	110	204	112	....	8	12	15	3	4
32	**Pleasant Grove**	351	51	5	3	3	4	11	6	366	19	51	41	30	85	44	138	297	223	....	23	18	30	16	11
33	**Prospect-Pleasant Hill**	338	7	3	6	3	1	4	3	343	6	6	13	26	80	44	146	296	190	34	....	34	....	....	....
	Pleasant Hill	157	5	2	1	....	....	2	1	162	2	4	5	16	40	19	44	119	85	22	....	22	....	....	....
	Prospect	181	2	1	5	3	1	2	2	181	4	2	8	10	40	25	102	177	105	12	....	12	....	....	....
34	**Reeds**	692	5	6	1	....	....	9	4	691	....	....	....	42	135	134	363	674	392	40	20	....	....	12	....
	Friendship	306	2	2	....	....	....	....	3	307	....	....	....	16	53	69	182	320	197	....	20	....	....	12	....
	Reeds	299	3	3	1	....	....	9	....	297	....	....	....	20	67	51	152	290	155	40	....	....	....	....	....
	Yadkin College	87	....	1	....	....	....	....	1	87	....	....	....	6	15	14	29	64	40	....	....	....	....	....	....
35	**Shiloh**	449	7	2	1	6	....	1	5	447	5	4	....	29	100	92	220	441	262	20	....	20	....	24	....
36	**South Davidson**	555	12	7	....	8	....	....	2	564	1	11	11	51	112	108	240	511	330	....	....	33	....	....	....
	Alleghany	91	....	1	....	1	....	....	....	91	....	....	....	5	12	15	28	60	42	....	....	8	....	....	....
	Chapel Hill	143	5	....	....	5	....	....	....	143	....	4	....	30	26	27	51	134	80	....	....	10	....	....	....
	Lineberry	171	2	3	....	1	....	....	1	174	1	2	....	17	45	40	80	172	102	....	....	9	....	....	....
	Pine Hill	45	5	2	....	....	....	....	....	52	....	5	....	4	12	8	24	43	32	....	....	....	....	....	....
	Pleasant Grove	105	....	1	....	1	....	....	1	104	....	....	....	5	17	18	57	97	74	....	....	6	....	....	....
37	**Tabernacle**	325	4	....	1	1	....	1	....	328	3	4	13	30	85	78	156	349	265	....	....	30	....	....	....
	Mt. Zion	38	....	....	....	....	....	....	....	38	....	....	....	4	10	6	12	32	25	....	....	....	....	....	....
	Piney Grove	71	....	....	....	1	....	....	....	70	1	....	5	6	8	19	19	52	35	....	....	....	....	....	....
	Pleasant Grove	107	4	....	....	....	....	1	....	110	2	4	7	12	37	23	50	122	95	....	....	15	....	....	....
	Tabernacle	109	....	....	1	....	....	....	....	110	....	....	1	8	30	30	75	143	110	....	....	15	....	....	....
38	Thomasville: **Bethel**	213	7	3	....	1	....	....	2	220	10	5	15	17	50	62	143	272	190	99	....	14	30	14	....
39	**Fair Grove**	457	8	12	1	6	3	1	3	465	4	3	68	20	97	73	261	451	258	28	40	28	....	....	....
40	**First**	519	24	9	6	13	....	4	3	538	11	23	82	52	156	104	208	520	234	....	44	25	20	11	14
41	**Johnstontown**	186	10	2	7	....	....	2	....	203	3	10	6	15	55	62	95	227	150	....	....	25	23	....	....
42	**Memorial**	1055	24	27	5	27	....	6	13	1065	17	12	105	51	155	112	346	664	366	60	40	65	169	18	....
43	**Trinity**	257	4	1	1	....	....	1	1	261	4	4	....	30	83	26	120	259	175	....	....	20	25	....	....
44	**Unity**	402	18	10	6	7	....	2	3	424	3	9	23	60	93	60	100	318	196	....	....	15	....	....	....
45	**West End**	300	21	2	4	5	....	....	1	321	....	16	26	29	60	56	104	249	185	25	15	25	....	....	....
46	Welcome: **Center**	401	9	5	7	5	....	2	1	414	4	5	78	22	108	90	212	432	272	....	....	30	....	....	....
	Total	19798	604	305	185	283	310	158	169	19972	244	425	1382	1646	4875	3754	9044	19319	12029	1181	408	1373	448	172	76

List Number	CHARGE AND CHURCH	ADDITIONAL INFORMATION							W. S. C. S.							PROPERTY AND OTHER ASSETS						
		25 Adult Home and Extension Members (multiplied by col. 16)	26 Number of Church Schools on Charge	27 Methodist Pupils and Constituents in Vacation Church Schools	28 Church School Members joining the Church on Profession of Faith	29 No. of classes or groups using or not using App. Meth. Lesson Material: Using	Not	30 Church School Offering for World Service and Conf. Benevolences	31 Number of Societies (not Guilds, groups, or circles)	32 Membership (inc. W.S.C.)	33 Amount Paid for Local Church and Community Work	34 Methodist Men—No. chartered groups	35 Methodist Men—Membership	36 Number of "Together" Subscriptions	37 Number of Organized Churches	38 Estimated Value of Church Buildings, Equipment, & Land	39 Estimated Value of Parsonage, Furniture, and Land	40 Estimated Value of Other Property (including cash, bonds, etc.)	41 Indebtedness on Buildings, Equipment, Parsonages	42 Indebtedness on Current Expenses	43a Known Tithers in Church	43b Average Attendance Sunday Morning Worship Services
1	**Advance-Mocks**	18	2	85	2	24	....	....	2	53	480	1	22	22	2	180000	9000	500	6600	....	18	250
	Advance	8	1	35	....	13	....	....	1	31	55	....	13	16	1	70000	4500	500	4000	....	8	125
	Mocks	10	1	50	2	11	....	....	1	22	425	....	9	6	1	110000	4500	....	2600	....	10	125
2	**Bethany-Cotton Grove**	....	2	40	11	17	....	....	2	49	245	1	23	....	2	85000	18000	....	4325	....	5	180
	Bethany	....	1	....	7	10	....	....	1	32	197	1	23	....	1	50000	....	....	4325	....	3	130
	Cotton Grove	....	1	40	4	7	....	....	1	17	48	....	....	....	1	35000	....	....	....	....	2	50
3	**Bethesda**	....	1	111	14	1	....	727	1	58	436	1	46	2	1	105000	21000	....	3000	....	25	260
4	**Cid**	....	3	201	6	2	1	199	2	33	40	....	....	....	3	78300	10300	....	2000	....	12	268
	Cid	....	1	60	2	1	....	....	1	19	40	....	....	....	1	15300	....	....	....	....	....	100
	Clarksbury	....	1	85	2	....	1	199	....	....	....	....	....	....	1	50000	....	....	2000	....	7	120
	Fairview	....	1	56	2	1	....	....	1	14	....	....	....	....	1	13000	....	....	....	....	5	48
5	**Cooleemee**	6	1	40	6	9	....	550	1	49	501	....	....	....	1	85000	15000	470	650	....	....	100
6	**Davidson**	10	2	81	5	25	....	....	2	67	957	....	....	7	2	157500	15100	824	10448	....	37	248
	Centenary	5	1	39	3	10	....	....	1	25	438	....	....	3	1	90000	5000	624	10448	....	27	79
	Mt. Olivet	5	1	42	2	15	....	....	1	42	519	....	....	4	1	67500	10100	200	....	....	10	169
7	**Davie**	6	4	292	41	32	....	....	3	87	409	....	....	9	4	195300	41000	....	2754	....	41	350
	Center	....	1	86	6	8	....	....	1	35	214	....	....	....	1	60000	21000	....	2754	....	....	100
	Hardison	....	1	58	6	6	....	....	....	....	....	....	....	....	1	15000	....	....	....	....	....	30
	Oak Grove	....	1	110	29	10	....	....	1	34	38	....	....	....	1	99000	20000	....	....	....	....	140
	Salem	6	1	38	....	8	....	....	1	18	157	....	....	....	1	11300	....	....	....	....	....	75
	Zion	....	....	....	....	....	....	....	....	....	....	....	....	....	....	10000	....	....	....	....	....	5
8	Denton: **Central**	....	1	70	13	17	....	....	1	73	428	1	20	2	1	200000	20000	....	40000	....	10	160
9	**Denton Circuit**	....	4	....	12	3	1	....	4	102	660	2	64	....	4	175500	20100	....	15500	....	....	470
	Canaan	....	1	....	....	1	....	....	1	22	....	....	....	....	1	24000	4000	....	....	....	....	100
	Clear Springs	....	1	....	7	1	....	....	1	23	200	1	26	....	1	76000	4200	....	....	....	....	110
	First	....	1	....	3	1	....	....	1	40	400	1	38	....	1	63000	10000	....	15000	....	....	125
	Siloam	....	1	....	2	....	1	....	1	16	60	....	....	....	1	12500	1900	....	500	....	....	55
10	**Dulins**	8	3	218	....	35	....	933	3	53	216	....	....	9	3	130900	12500	4991	....	....	21	340
	Bethlehem	8	1	82	....	14	....	433	1	18	88	....	....	4	1	49400	....	2515	....	....	8	135
	Dulins	....	1	53	....	9	....	230	1	17	49	....	....	2	1	36500	12500	2476	....	....	5	80
	Smith Grove	....	1	83	....	12	....	300	1	18	79	....	....	3	1	45000	....	....	....	....	8	125
11	**Elbaton**	9	3	87	5	....	3	....	3	65	706	....	....	1	3	65000	15000	....	3904	....	....	....
	Bailey's Chapel	....	1	31	....	....	1	....	1	10	40	....	....	....	1	9000	....	....	....	....	....	....
	Elbaville	6	1	56	4	1	....	1	1	21	50	....	....	....	1	26500	....	....	....	....	....	....
	Fulton	3	1	....	1	....	1	....	1	34	616	....	....	1	1	29500	....	....	....	....	....	....

Ind Number	CHARGE AND CHURCH	ADDITIONAL INFORMATION							W. S. C. S.							PROPERTY AND OTHER ASSETS						
		25 Adult Home and Extension Members (Include also in col. 16)	26 Number of Church Schools on Charge	27 Methodist Pupils and Constituents in Vacation Church Schools	28 Church School Members joining the Church on Profession of Faith	29 No. of classes or groups using or not using App. Meth. Lesson Material: Using	29 No. of classes or groups using or not using App. Meth. Lesson Material: Not	30 Church School Offering for World Service and Conf. Benevolences	31 Number of Societies (not Guilds, groups, or circles)	32 Membership (inc. W.S.C.)	33 Amount Paid for Local Church and Community Work	34 Methodist Men—No. chartered groups	35 Methodist Men—Membership	36 Number of "Together Subscriptions	37 Number of Organized Churches	38 Estimated Value of Church Buildings, Equipment, & Land	39 Estimated Value of Parsonage, Furniture, and Land	40 Estimated Value of Other Property (including cash, bonds, etc.)	41 Indebtedness on Buildings, Equipment, Parsonages	42 Indebtedness on Current Expenses	43a Known Tithers in Church	43b Average Attendance Sunday Morning Worship Services
12	**Eldorado**	....	4	50	4	6	9	....	3	45	458	1	22	....	4	60366	13325	....	1300	....	6	185
	Center	....	1	5	2	2	1	....	....	....	....	....	....	....	1	7150	....	....	....	....	....	25
	Chandler's Grove	....	....	....	....	....	....	....	....	....	....	....	....	....	....	2500	....	....	....	....	....	25
	Eleazer	....	1	15	1	4	....	....	1	10	83	....	....	....	1	15000	....	....	....	....	3	50
	Lane's Chapel	....	....	....	....	....	....	....	....	....	....	....	....	....	....	1500	....	....	....	....	....	....
	Liberty	....	1	15	....	....	4	....	1	18	75	....	....	....	1	11650	....	....	....	....	1	40
	Macedonia	....	1	15	1	....	4	....	1	17	300	....	....	....	1	22566	....	....	1300	....	2	45
13	**Farmer**	....	4	117	8	3	1	....	4	50	97	....	....	4	4	60500	8000	6500	....	....	....	226
	Farmer	....	1	37	2	1	....	....	1	13	49	....	....	1	1	30000	....	5000	....	....	....	50
	Mt. Tabor	....	....	....	....	....	....	....	....	....	....	....	....	....	....	5000	....	....	....	....	....	....
	New Hope	....	1	60	1	....	1	....	1	1[illegible]	....	....	....	....	1	10000	....	....	....	....	....	86
	Oak Grove	....	1	6	....	1	....	....	1	12	48	....	....	3	1	8500	....	1500	....	....	....	46
	Salem	....	1	11	5	1	....	....	1	13	....	....	....	....	1	7000	....	....	....	....	....	46
14	**Farmington**	....	4	....	13	4	....	....	3	68	910	....	....	17	4	95000	20000	....	....	....	44	274
	Farmington	....	1	....	6	1	....	....	1	27	199	....	....	7	1	30000	....	....	....	....	15	100
	Huntsville	....	1	....	3	1	....	....	....	....	....	....	....	2	1	10000	....	....	....	....	5	20
	Mt. Olive	....	1	....	....	1	....	....	1	22	550	....	....	5	1	40000	....	....	....	....	15	81
	Wesley Chapel	....	1	....	4	1	....	....	1	19	161	....	....	3	1	15000	....	....	....	....	9	73
15	**Good Hope-Arcadia**	7	2	133	21	21	....	....	2	57	1358	1	19	8	2	138000	20000	....	48000	....	10	276
	Arcadia	3	1	61	9	10	....	....	1	27	1072	1	19	3	1	72000	....	....	48000	....	4	108
	Good Hope	4	1	72	12	11	....	....	1	30	286	....	....	5	1	66000	20000	....	....	....	6	168
16	**Greer's Chapel**	10	1	30	....	3	6	....	1	33	173	....	....	7	1	15000	14500	150	1573	....	1	85
17	**Hopewell**	....	1	52	3	7	....	....	1	28	68	....	....	7	1	56500	26800	....	....	....	18	75
18	Lexington: **Erlanger**	....	1	45	....	7	....	1715	1	28	434	....	....	1	1	20000	1300	14000	5450	....	18	110
19	**First**	13	1	128	52	21	....	....	1	310	692	....	....	4	1	795000	23000	22000	120000	....	....	550
20	**Trinity**	10	1	152	20	1	....	....	1	70	....	1	25	1	1	152000	6000	....	64000	....	20	160
21	**Wesley Heights-Arbor Acres**	....	2	47	3	13	....	....	2	54	200	....	....	7	2	66000	53000	6000	63060	....	22	135
	Arbor Acres	....	1	....	2	5	....	....	1	22	....	....	....	....	1	8500	15500	4000	11272	....	2	50
	Wesley Heights	....	1	47	1	8	....	....	1	32	200	....	....	7	1	57500	37500	2000	51778	....	20	85
22	**Liberty-Concord**	....	2	137	....	....	2	....	2	96	1086	1	18	....	2	128500	15000	2000	13500	....	....	....
	Concord	....	1	75	....	....	1	....	1	40	661	1	18	....	1	44500	....	....	....	....	....	....
	Liberty	....	1	62	....	....	1	....	1	56	425	....	....	....	1	84000	....	2000	13500	....	....	....
23	**Linwood-Tyro**	....	2	170	16	24	....	561	2	67	717	....	....	2	2	114500	16500	1200	....	....	....	300
	Linwood	....	1	70	5	10	....	170	1	24	442	....	....	2	1	52500	8250	1200	....	....	....	110
	Tyro	....	1	100	11	14	....	391	1	33	275	....	....	....	1	6200	8250	....	....	....	....	190

24 Macedonia	4	1	57	1	1	....	228	1	30	....	....	....	5	1	45000	20000	....	21000	23400	10	70
25 Midway	15	1	92	12	1	....	....	1	53	161	1	45	3	1	85000	23000	....	....	....	15	275
26 Mocksville: **First**	16	1	103	10	16	....	....	1	119	732	1	38	7	1	110000	20000	....	....	....	....	245
27 Mocksville Circuit	....	5	149	17	29	....	....	1	11	....	....	....	3	5	144000	21000	....	....	....	....	339
Bethel	....	1	48	4	8	....	....	1	11	....	....	....	1	1	43000	....	....	....	....	....	79
Chestnut Grove	....	1	21	11	4	....	....	....	....	....	....	....	....	1	12200	....	....	....	....	....	41
Cornatzer	....	1	24	3	4	....	....	....	....	....	....	....	1	1	30000	....	....	....	....	....	51
New Union	....	1	....	7	5	....	....	....	....	....	....	....	....	1	34800	....	....	....	....	....	65
Union Chapel	....	1	56	2	8	....	....	....	....	....	....	....	1	1	24000	....	....	....	....	....	103
28 Mt. Carmel-Ebenezer	....	2	128	5	2	....	....	2	72	1078	....	....	1	2	69000	22000	13000	8100	....	....	275
Ebenezer	....	1	75	4	1	....	....	1	43	694	....	....	....	1	45000	8500	8000	8100	....	....	135
Mt. Carmel	....	1	53	1	1	....	....	1	29	384	....	....	1	1	24000	3500	5000	....	....	....	140
29 New Mount Vernon-Shady Grove	....	2	151	....	2	....	....	2	84	347	1	32	4	2	182500	12500	....	6000	....	35	350
New Mt. Vernon	....	1	68	....	1	....	....	1	29	223	....	....	2	1	65000	....	....	....	....	15	150
Shady Grove	....	1	83	....	1	....	....	1	55	124	1	32	2	1	117500	....	....	6000	....	20	200
30 North Davidson	....	2	139	4	18	2	265	2	83	1704	....	....	3	2	170000	10000	....	9000	....	....	220
Canaan	....	1	74	3	13	....	....	1	48	116	....	....	3	1	110000	....	....	....	....	....	140
Mt. Pleasant	....	1	65	1	5	2	265	1	35	1588	....	....	....	1	60000	....	....	9000	....	....	80
31 Pine Woods-Fairview	7	2	109	21	....	2	....	2	85	322	1	20	15	2	95000	12000	....	....	200	22	283
Fairview	4	1	60	12	....	1	....	1	50	59	....	....	8	1	20000	....	....	....	200	10	163
Pine Woods	3	1	49	9	....	1	....	1	35	263	1	20	7	1	75000	....	....	....	....	12	120
32 Pleasant Grove	9	1	76	40	1	....	....	1	58	512	1	53	84	1	131000	10000	35000	....	....	23	208
33 Prospect-Pleasant Hill	....	2	98	7	15	3	....	2	63	474	....	....	2	2	89000	19250	600	....	....	26	184
Pleasant Hill	....	1	59	5	9	....	....	1	26	225	....	....	1	1	57000	1250	600	....	....	10	81
Prospect	....	1	39	2	6	3	....	1	37	249	....	....	1	1	32000	18000	....	....	....	16	103
34 Reeds	....	....	....	5	....	3	....	3	66	101	....	....	....	3	107000	14500	....	3000	....	....	....
Friendship	....	....	....	2	....	1	....	1	23	25	....	....	....	1	50000	14500	....	3000	....	....	....
Reeds	....	....	....	3	....	1	....	1	29	48	....	....	....	1	47000	....	....	....	....	....	....
Yadkin College	....	....	....	....	....	1	....	1	14	28	....	....	....	1	10000	....	....	....	....	....	....
35 Shiloh	6	1	102	6	1	....	425	1	46	2020	....	....	5	1	190000	16000	10000	67000	....	5	245
36 South Davidson	....	5	194	12	2	3	....	4	81	720	....	....	....	5	130300	13000	....	600	....	....	320
Alleghany	....	1	37	....	....	1	....	1	12	55	....	....	....	1	30000	....	....	100	....	....	40
Chapel Hill	....	1	54	4	....	1	....	1	18	119	....	....	....	1	34700	....	....	....	....	....	80
Lineberry	....	1	58	3	1	....	....	1	32	516	....	....	....	1	34000	....	....	300	....	....	95
Pine Hill	....	1	24	5	1	....	....	....	....	....	....	....	....	1	15600	....	....	100	....	....	36
Pleasant Grove	....	1	21	....	....	1	....	1	19	30	....	....	....	1	16000	....	....	100	....	....	69
37 Tabernacle	....	4	135	4	12	9	60	2	40	....	....	....	....	4	84600	10300	....	5000	....	....	258
Mt. Zion	....	1	....	....	....	3	60	....	....	....	....	....	....	1	....	....	....	....	....	....	28
Piney Grove	....	1	....	....	5	....	....	1	15	....	....	....	....	1	12000	....	....	1000	....	....	35
Pleasant Grove	....	1	70	4	7	....	....	1	25	....	....	....	....	1	35000	....	....	4000	....	....	95
Tabernacle	....	1	65	....	....	6	....	....	....	....	....	....	....	1	37600	....	....	....	....	....	100
38 Thomasville: **Bethel**	....	1	70	6	1	....	....	1	22	334	1	23	2	1	95700	21900	10000	13704	....	10	130
39 Fair Grove	18	1	72	7	15	....	....	1	104	835	....	....	42	1	123500	22000	10000	....	....	25	204
40 First	10	1	100	16	21	....	1000	1	119	2281	1	54	4	1	250000	25000	50600	73226	....	38	198
41 Johnstontown	....	1	55	10	7	2	....	1	50	256	1	17	3	1	55500	25000	....	10300	....	10	130
42 Memorial	15	1	76	20	1	....	1303	1	221	1631	1	75	416	1	635000	25000	18700	....	....	....	300
43 Trinity	....	1	90	4	6	4	....	4	72	1800	1	20	2	1	51600	24600	25000	....	....	25	165
44 Unity	3	1	99	8	9	....	....	1	81	592	1	40	35	1	145000	28000	1500	34429	....	40	225
45 West End	6	1	70	21	1	....	....	1	59	400	1	30	3	1	100000	18500	18350	....	....	38	175
46 Welcome: **Center**	....	1	99	8	17	....	....	1	58	755	1	43	4	1	170000	19000	7500	58726	....	125	210
District Parsonage	....	....	....	....	....	....	....	....	....	....	....	....	....	....	....	39000	7500	....	....	....	....
Total	206	89	4550	499	453	48	7966	84	3272	28326	22	727	753	92	6417566	885975	266385	716149	434	755	9963

Line Number	CHARGE AND CHURCH	LOCAL CHURCH EXP.				MINISTERIAL SUPPORT													BENEVOLENCES		
		44 Paid on Principal and Interest on Old Indebtedness, Loans, Mortgages, Etc.	45 Paid for Buildings and Improvements (Not Inc. Loans, Etc.)	46 Paid Other Current Expenses and Incidentals	47 Paid for Church School Lesson, Materials, Supplies, Administration, etc.	48 Salary Claim: Pastor and Associate(s)	49c Total Paid Pastor and Associate(s)	50c Paid Travel and Expense—Pastor and Associate(s)	51a Dist. Superintendent's Fund—Apportioned	51b Dist. Superintendent's Fund—Paid	52a Episcopal Fund—Apportioned	52b Episcopal Fund—Paid	53a Conference Claimants' Fund—Apportioned	53b Conference Claimants' Fund—Paid	54a Minimum Salary Fund—Apportioned	54b Minimum Salary Fund—Paid	56 Jurisdictional, Area, Conf. and District Administration Funds	57b Interdenominational Co-operation Fund Paid	58a World Service and Conf. Benevolences Apportioned	58b World Service and Conf. Benevolences Accepted	58c World Service and Conf. Benevolences Paid
1	**Advance-Mocks**	4000	1400	821	610	3600	3600	600	170	170	68	68	612	612	152	152	144	....	771	771	771
	Advance	1000	850	376	320	1800	1800	300	85	85	34	34	306	306	76	76	72	....	442	442	442
	Mocks	3000	550	445	290	1800	1800	300	85	85	34	34	306	306	76	76	72	....	329	329	329
2	**Bethany-Cotton Grove**	1475	8000	482	525	3400	3400	400	170	170	68	68	612	612	154	154	136	....	596	596	596
	Bethany	675	8000	397	375	2660	2380	280	119	119	48	48	428	428	108	108	95	....	410	410	410
	Cotton Grove	800	....	85	150	1140	1020	120	51	51	20	20	184	184	46	46	41	....	176	176	176
3	**Bethesda**	4080	....	2880	1274	3600	3600	800	180	180	72	72	648	648	239	239	144	....	727	727	727
4	**Cid**	....	....	....	....	2400	2400	600	90	90	36	36	324	324	78	78	96	....	426	282	426
	Cid	....	....	....	....	840	840	200	32	32	13	13	113	113	27	27	34	....	125	125	128
	Clarksbury	....	....	....	....	960	960	200	36	36	14	14	130	129	31	31	38	....	210	210	208
	Fairview	....	....	....	....	600	600	200	23	23	9	9	81	81	20	19	24	....	91	91	93
5	**Cooleemee**	750	1302	2158	372	4000	4000	700	190	190	76	76	684	684	212	212	160	....	550	550	552
6	**Davidson**	5750	144	4108	1026	3800	3800	450	190	190	76	76	684	684	277	277	152	....	741	741	741
	Centenary	5750	....	1063	363	1267	1267	150	64	64	26	26	228	228	93	93	52	....	247	247	247
	Mt. Olivet	....	144	3045	663	2533	2533	300	126	126	50	50	456	456	184	184	100	....	494	494	494
7	**Davie**	2261	5114	1142	911	3800	3800	405	180	180	72	72	648	648	197	197	152	....	1097	1097	1097
	Center	1135	569	285	304	1080	1080	120	54	54	22	22	194	194	59	59	43	....	285	285	285
	Hardison	....	....	114	95	360	360	30	18	18	7	6	65	66	20	20	15	....	151	120	120
	Oak Grove	1126	1845	554	307	1080	1080	120	54	54	22	22	194	194	59	59	43	....	378	378	378
	Salem	....	....	191	162	1080	1080	90	54	54	22	22	194	194	59	59	43	....	263	263	264
	Zion	....	1700	....	....	200	200	45	....	....	....	....	....	....	....	....	8	....	19	50	50
8	Denton: **Central**	9500	....	2770	500	4200	4200	600	210	210	84	84	756	756	262	262	168	....	743	743	743
9	**Denton Circuit**	1900	100	694	300	3400	3400	800	170	170	68	68	612	612	176	176	....	....	846	846	846
	Canaan	....	....	140	85	816	816	160	37	37	15	15	135	135	39	39	....	....	185	185	185
	Clear Springs	....	100	206	90	952	952	192	49	49	20	20	178	178	51	51	....	....	246	246	246
	First	1500	....	440	90	1156	1156	352	60	60	24	24	214	214	61	61	....	....	296	296	296
	Siloam	400	....	108	35	476	476	96	24	24	10	10	86	86	25	25	....	....	118	118	118
10	**Dulins**	4304	2723	4468	1566	4400	4400	900	210	210	84	84	756	756	215	215	176	....	963	963	963
	Bethlehem	....	1534	1468	1035	1980	1980	405	95	95	38	38	340	340	96	96	79	....	433	433	433
	Dulins	....	827	1085	202	1056	1056	216	50	50	20	20	182	182	52	52	42	....	230	230	230
	Smith Grove	4303	362	1915	329	1364	1364	279	65	65	26	26	234	234	67	67	55	....	300	300	300
11	**Elbaton**	2348	601	1222	520	2400	2400	600	120	120	48	48	432	432	136	136	96	....	575	575	575
	Bailey's Chapel	....	150	269	112	336	336	84	17	16	6	7	60	60	19	19	13	....	81	81	81
	Elbaville	....	395	615	292	1032	1032	258	52	52	21	21	186	186	58	59	42	....	247	247	247
	Fulton	....	56	338	116	1032	1032	258	52	52	21	20	186	186	58	58	41	....	247	247	247

12 **Eldorado**	1300	100	1275	212	2400	2400	600	118	118	47	47	423	423	132	132	106	....	413	413	413
Center	....	....	445	38	476	446	111	23	24	9	9	84	84	26	26	21	....	82	82	82
Chandler's Grove	....	....	....	....	....	....	....	....	....	....	....	....	....	....	....	....	....	....	....	....
Eleazer	....	100	375	61	671	712	178	33	33	13	13	118	118	37	37	29	....	115	115	115
Lane's Chapel	....	....	....	....	....	....	....	....	....	....	....	....	....	....	....	....	....	....	....	....
Liberty	....	....	250	50	518	520	130	26	25	10	11	91	92	29	29	24	....	89	89	89
Macedonia	1300	....	425	63	735	732	181	36	36	14	14	130	129	40	40	32	....	127	127	127
13 **Farmer**	....	1923	1163	440	2900	2900	700	140	140	56	55	484	484	152	152	116	....	619	619	619
Farmer	....	817	550	101	918	918	238	48	48	19	19	165	164	52	52	40	....	210	210	211
Mt. Tabor	....	....	....	....	....	....	....	....	....	....	....	....	....	....	....	....	....	....	....	....
New Hope	....	702	336	142	661	661	154	31	30	12	12	106	107	33	34	26	....	136	136	136
Oak Grove	....	427	127	122	661	661	154	31	31	12	12	106	107	33	33	25	....	136	136	136
Salem	....	379	150	75	661	660	154	31	31	12	13	106	106	33	33	25	....	136	136	136
14 **Farmington**	....	16700	1467	317	3100	3000	600	150	150	60	60	540	540	149	149	140	....	658	658	656
Farmington	....	....	847	128	1380	1200	240	60	60	24	24	216	216	60	59	56	....	264	264	264
Huntsville	....	300	316	26	252	270	54	14	13	5	5	49	48	13	13	13	....	59	59	59
Mt. Olive	....	7000	132	63	448	480	96	24	24	10	9	86	86	24	23	22	....	105	105	105
Wesley Chapel	....	....	210	100	1020	1050	210	53	52	21	21	189	189	52	52	49	....	230	230	230
15 **Good Hope-Arcadia**	....	890	2260	1067	4000	4000	200	200	200	80	80	720	720	203	203	160	....	929	929	624
Arcadia	....	440	1096	413	2000	2000	100	100	100	40	40	360	360	98	98	80	....	523	523	406
Good Hope	....	450	1164	654	2000	2000	100	100	100	40	40	360	360	105	105	80	....	460	460	523
16 **Greer's Chapel**	1644	378	694	215	2400	2400	400	65	65	26	26	234	234	69	69	96	....	300	300	300
17 **Hopewell**	....	227	1086	277	2000	2000	600	90	90	36	36	324	324	104	104	72	....	317	317	317
18 Lexington- **Erlanger**	2050	....	1191	226	2000	2000	500	100	105	40	42	360	377	106	106	80	....	413	413	413
19 **First**	14545	15980	26049	10135	10000	10000	....	500	500	200	200	1800	1800	1603	1603	400	....	6490	6490	6490
20 **Trinity**	2400	25075	2457	1657	3600	3600	900	180	180	72	72	648	648	251	251	144	....	768	768	768
21 **Wesley Heights-Arbor Acres**	4200	728	4720	865	1800	1800	....	50	50	20	20	180	180	130	130	60	....	174	174	174
Arbor Acres	700	50	620	215	300	300	....	....	....	....	....	....	....	....	....	....	....	....	....	....
Wesley Heights	3500	678	4100	650	1500	1500	....	50	50	20	20	180	180	130	130	60	....	174	174	174
22 **Liberty-Concord**	5500	5404	726	577	3900	3900	....	180	183	72	72	648	648	209	209	156	....	663	663	663
Concord	....	404	441	198	1300	1300	....	60	60	24	24	216	216	70	70	52	....	221	221	221
Liberty	5500	5000	285	379	2600	2600	....	120	123	48	48	432	432	139	139	104	....	442	442	442
23 **Linwood-Tyro**	....	1075	1312	992	4000	4000	500	190	190	76	76	684	684	212	212	172	....	731	731	731
Linwood	....	1075	521	345	2000	2000	250	95	95	38	38	342	342	106	106	80	....	340	340	340
Tyro	....	....	791	647	2000	2000	250	95	95	38	38	342	342	106	106	92	....	391	391	391
24 **Macedonia**	924	7000	3465	151	1600	1415	235	80	50	32	32	288	288	102	76	....	....	303	303	303
25 **Midway**	....	2100	6250	1375	4400	4400	800	220	220	88	88	792	792	420	420	176	....	1320	1320	1320
26 Mocksville **First**	4084	6032	3079	921	5200	5200	600	260	260	104	104	936	936	312	312	200	....	1843	1843	1843
27 **Mocksville Circuit**	....	....	360	633	3000	3000	....	120	120	48	48	432	432	113	113	120	....	710	710	710
Bethel	....	....	100	218	800	800	....	32	32	13	13	117	116	31	31	32	....	192	192	192
Chestnut Grove	....	....	60	110	500	500	....	20	20	8	8	74	73	19	19	20	....	121	121	120
Cornatzer	....	....	80	70	525	525	....	22	22	9	9	77	78	20	20	22	....	128	128	127
New Union	....	....	50	115	475	475	....	18	18	7	7	65	65	17	17	18	....	106	106	107
Union Chapel	....	....	70	120	700	700	....	28	28	11	11	99	100	26	26	28	....	163	163	164
28 **Mt. Carmel-Ebenezer**	4600	372	1592	552	3400	3400	600	150	150	60	60	540	540	197	197	....	....	646	646	646
Ebenezer	2800	372	435	345	1200	1200	400	110	110	16	16	144	144	84	84	....	....	278	278	278
Mt. Carmel	....	....	1157	207	2200	2200	200	40	40	44	44	396	396	113	113	....	....	368	368	368
29 **New Mount Vernon-Shady Grove**	7096	400	2926	998	4200	4200	800	190	190	76	76	684	684	272	272	168	....	763	763	763
New Mt. Vernon	....	300	870	440	2100	1200	400	95	95	38	38	342	342	136	136	84	....	382	382	382
Shady Grove	7096	100	2056	558	2100	1200	400	95	95	38	38	342	342	136	136	84	....	382	382	382
30 **North Davidson**	....	15132	1646	1605	4200	4300	557	200	200	80	80	720	720	237	237	168	....	624	634	634
Canaan	....	4780	1163	1356	3000	3200	400	140	140	56	56	507	507	173	173	120	....	375	375	375
Mt. Pleasant	....	1352	483	249	1200	1100	357	60	60	24	24	213	213	64	64	48	....	259	259	259

Charge and Church	Last Number	LOCAL CHURCH EXP.				MINISTERIAL SUPPORT													BENEVOLENCES		
		Paid on Principal and Interest on Old Indebtedness, Loans, Mortgages, Etc. 44	Paid for Buildings and Improvements (Not Inc. Loans, Etc.) 45	Paid Other Current Expenses and Incidentals 46	Paid for Church School Lesson Materials, Supplies, Administration, etc. 47	Salary Claim: Pastor and Associate(s) 48	Total Paid Pastor and Associate(s) 49c	Paid Travel and Expense—Pastor and Associate(s) 50c	Dist. Superintendent's Fund—Apportioned 51a	Dist. Superintendent's Fund—Paid 51b	Episcopal Fund—Apportioned 52a	Episcopal Fund—Paid 52b	Conference Claimants' Fund—Apportioned 53a	Conference Claimants' Fund—Paid 53b	Minimum Salary Fund—Apportioned 54a	Minimum Salary Fund—Paid 54b	Jurisdictional Area, Conf. and District Administration Funds 56	Interdenominational Co-operation Fund Paid 57b	World Service and Conf. Benevolences Apportioned 58a	World Service and Conf. Benevolences Accepted 58b	World Service and Conf. Benevolences Paid 58c
31 Pine Woods-Fairview		2093	1294	9378	1014	3800	3800	400	190	190	76	76	684	684	231	231	152	....	609	609	609
Fairview		....	344	5581	511	2280	2280	240	114	114	46	46	410	410	125	125	91	....	347	347	347
Pine Woods		2093	950	3797	503	1520	1520	160	76	76	30	30	274	274	106	106	61	....	262	262	262
32 Pleasant Grove		....	5500	3890	690	3900	3900	600	185	185	74	74	666	666	249	249	156	....	963	953	953
33 Prospect-Pleasant Hill		1899	590	1733	1384	3600	3600	400	180	180	72	72	648	648	204	204	144	....	557	557	557
Pleasant Hill		....	....	808	573	1800	1800	200	90	90	36	36	324	324	102	102	72	....	278	278	278
Prospect		1899	590	925	811	1800	1800	200	90	90	36	36	324	324	102	102	72	....	279	279	279
34 Reeds		....	73	772	790	4075	4075	615	204	204	82	82	734	734	296	296	....	....	1129	1129	1129
Friendship		....	73	364	365	1793	1760	270	90	90	37	36	322	322	130	130	....	....	496	496	496
Reeds		....	....	300	325	1752	1795	265	88	88	36	36	315	316	127	127	....	....	485	485	485
Yadkin College		....	....	108	100	530	520	80	26	26	10	10	96	96	39	39	....	....	148	148	148
35 Shiloh		20000	15000	1925	700	4000	4000	600	200	200	80	80	720	720	191	191	160	....	732	732	732
36 South Davidson		1000	750	....	4898	3500	3500	600	175	175	70	70	630	630	219	219	125	....	916	916	916
Alleghany		....	50	....	534	735	735	126	37	37	15	13	132	99	46	46	15	....	210	210	157
Chapel Hill		....	300	....	1855	875	875	150	44	44	18	18	157	157	55	55	35	....	250	250	250
Lineberry		1000	250	....	1200	805	805	138	39	39	16	16	145	145	50	50	32	....	230	230	230
Pine Hill		....	100	....	360	350	350	60	18	18	7	7	63	63	22	22	14	....	100	100	100
Pleasant Grove		....	50	....	949	735	735	126	37	37	14	15	133	132	46	46	29	....	210	210	210
37 Tabernacle		....	17300	....	373	1800	1800	300	71	73	31	29	275	264	75	75	25	....	515	515	515
Mt. Zion		....	....	....	55	....	....	...	....	....	....	....	....	....	....	....	....	....	61	61	61
Piney Grove		....	300	....	67	300	300	100	13	13	5	5	47	47	13	13	5	....	112	112	112
Pleasant Grove		....	16000	....	100	700	700	100	30	30	12	12	107	107	29	29	10	....	169	169	170
Tabernacle		....	1000	....	151	800	800	100	34	34	14	14	121	121	33	33	10	....	173	173	173
38 Thomasville: **Bethel**		1896	1060	1566	426	2800	2800	600	130	130	52	52	468	468	140	140	104	....	352	352	352
39 Fair Grove		7720	1579	4628	1059	4800	4800	300	225	225	90	90	810	810	344	344	192	....	1045	1045	1045
40 First		13378	1896	5312	772	5000	5000	500	245	245	98	98	882	882	379	379	200	....	1000	1000	1000
1 Johnstontown		1375	600	200	1361	3000	3000	....	130	130	52	52	468	468	109	109	40	....	309	309	309
42 Memorial		....	2500	35756	1613	11200	9333	1000	550	550	220	220	1980	1980	1458	1458	448	....	5830	5830	5940
43 Trinity		....	....	300	500	3600	3600	600	180	180	72	72	648	648	213	213	144	....	524	524	524
44 Unity		9387	806	4096	926	4400	4400	600	220	220	88	88	792	792	284	284	176	....	880	880	880
45 West End		....	655	1562	619	3700	3700	500	175	175	70	70	630	630	212	212	140	....	504	504	504
46 Welcome: **Center**		11660	273	2856	918	4500	4500	500	225	225	90	90	810	810	279	279	180	....	660	660	660
Total		155919	168776	158847	49262	174775	172723	23572	8348	8358	3342	3342	30050	30056	11954	11928	6344	....	43244	43100	42951

List Number	CHARGE AND CHURCH	BENEVOLENCES								OTHER CONFERENCE BENEVOLENCES												
		59 World Service Special Gifts	60 General Advance Specials	61 One Great Hour of Sharing	62 Fellowship of Suffering and Service	63 Television-Radio Ministry Fund	64 Methodist Student Day	65 Methodist Youth Fund	66 Race Relations Sunday	67 Operational Expenses: Colleges, Universities, Seminaries	68 Operational Expenses: Wesley Foundation	69 Capital Expenditures: Colleges, Universities, Seminaries and Wesley Foundation	70 Hospitals	71 Homes for Children, Youth and the Aged	72 Conference Advance Specials	73 Church School Rally Day	74 WSCS (Includ. WSG), Cash Sent to District and Conference Treas.	75 Conference Fund	76 City or District Mission Society	77 All Other Benevolences	78 Grand Total Paid (Not Total Raised) Cols. 44-47 and 49-77
1	**Advance-Mocks**	....	120	30	50	30	30	40	30	238	....	439	30	334	....	30	170	50	200	....	14769
	Advance	....	45	20	30	20	20	25	20	119	....	335	20	167	....	20	120	25	100	....	6747
	Mocks	....	75	10	20	10	10	15	10	119	....	104	10	167	....	10	50	25	100	....	8022
2	**Bethany-Cotton Grove**	....	120	....	....	....	....	50	....	242	....	30	15	342	....	10	229	50	46	14	17156
	Bethany	....	73	....	....	....	....	35	....	168	....	....	15	239	....	10	68	35	26	....	13984
	Cotton Grove	....	47	....	....	....	....	15	....	74	....	30	....	103	....	....	161	15	20	14	3172
3	**Bethesda**	....	50	....	103	....	15	50	15	376	....	....	....	544	125	10	140	50	....	135	16857
4	**Cid**	....	....	....	....	....	....	....	....	123	....	....	45	128	....	....	....	50	....	269	4665
	Cid	....	....	....	....	....	....	....	....	43	....	....	16	45	....	....	....	18	....	79	1585
	Clarksbury	....	....	....	....	....	....	....	....	49	....	....	18	51	....	....	....	21	....	133	1890
	Fairview	....	....	....	....	....	....	....	....	31	....	....	11	32	....	....	....	11	....	57	1190
5	**Cooleemee**	53	14	22	....	....	....	23	10	333	....	250	50	469	....	....	163	50	288	26	12907
6	**Davidson**	105	70	105	246	25	35	65	35	435	....	775	45	613	....	35	531	50	250	163	20981
	Centenary	40	5	36	94	....	10	15	10	149	....	325	20	208	....	10	171	25	50	28	10545
	Mt. Olivet	65	65	69	152	25	25	50	25	290	....	450	25	405	....	25	360	25	200	135	10486
7	**Davie**	....	60	25	25	....	25	115	25	310	....	....	119	440	....	25	212	50	464	433	18307
	Center	....	18	7	7	....	7	25	7	93	....	....	50	132	....	7	86	15	182	66	4850
	Hardison	....	6	3	3	....	3	....	3	31	....	....	10	44	....	3	....	5	48	10	1000
	Oak Grove	....	18	8	8	....	8	90	8	93	....	....	42	132	....	8	81	15	150	341	6834
	Salem	....	18	7	7	....	7	....	7	93	....	....	17	132	....	7	45	15	84	16	2614
	Zion	....	....	....	....	....	....	....	....	....	....	....	....	....	....	....	....	....	....	....	3303
8	Denton: **Central**	....	62	20	....	....	18	50	....	412	....	1400	20	531	....	20	394	50	338	16	23176
9	**Denton Circuit**	146	....	20	8	....	....	15	....	276	....	....	....	288	....	....	....	50	....	100	9969
	Canaan	36	....	5	2	....	....	5	....	....	....	....	....	70	....	....	....	13	....	38	1781
	Clear Springs	36	....	5	2	....	....	5	....	....	....	....	....	76	....	....	....	12	....	20	2246
	First	36	....	5	2	....	....	5	....	....	....	....	....	111	....	....	....	13	....	35	4199
	Siloam	36	....	5	2	....	....	....	....	....	....	....	....	31	....	....	....	12	....	7	1471
10	**Dulins**	110	95	122	122	61	61	61	61	337	....	440	61	475	....	61	317	50	607	231	24037
	Bethlehem	35	30	55	55	27	27	27	27	152	....	240	27	213	....	27	134	22	274	87	8962
	Dulins	25	25	29	29	15	15	15	15	81	....	100	15	115	....	15	50	12	147	55	4720
	Smith Grove	50	40	38	38	19	19	19	19	104	....	100	19	147	....	19	133	16	186	89	10355
11	**Elbaton**	....	75	20	20	12	12	40	14	215	....	140	14	302	....	12	151	50	205	35	10415
	Bailey's Chapel	....	25	5	5	2	2	....	4	30	....	....	4	42	....	2	44	7	50	....	1369
	Elbaville	....	20	5	5	5	5	....	5	93	....	140	5	131	....	5	43	22	85	20	3788
	Fulton	....	30	10	10	5	5	....	5	92	....	....	5	129	....	5	64	21	70	15	2870

List Number	CHARGE AND CHURCH	BENEVOLENCES								OTHER CONFERENCE BENEVOLENCES												
		59 World Service Special Gifts	60 General Advance Specials	61 One Great Hour of Sharing	62 Fellowship of Suffering and Service	63 Television-Radio Ministry Fund	64 Methodist Student Day	65 Methodist Youth Fund	66 Race Relations Sunday	67 Operational Expenses: Colleges, Universities, Seminaries	68 Operational Expenses: Wesley Foundation	69 Capital Expenditures: Colleges, Universities, Seminaries and Wesley Foundation	70 Hospitals	71 Homes for Children, Youth and the Aged	72 Conference Advance Specials	73 Church School Rally Day	74 WSCS (Includ. WSCS), Cash Sent to District and Conference Treas.	75 Conference Fund	76 City or District Mission Society	77 All Other Benevolences	78 Grand Total Paid (Not Total Raised) Cols. 44-47 and 49-77
12	**Eldorado**	....	60	17	24	20	....	....	20	207	....	....	59	292	....	....	6	50	145	59	8085
	Center	....	15	....	6	4	....	....	5	41	....	....	4	58	....	....	....	10	25	12	1440
	Chandler's Grove	....	....	....	....	....	....	....	....	....	....	....	....	....	....	....	....	....	....	....	....
	Eleazer	....	15	17	6	7	....	....	7	58	....	....	27	81	....	....	6	14	50	14	2073
	Lane's Chapel	....	....	....	....	....	....	....	....	....	....	....	....	....	....	....	....	....	....	....	....
	Liberty	....	15	....	6	2	....	....	3	45	....	....	9	63	....	....	....	11	20	14	1408
	Macedonia	....	15	....	6	7	....	....	5	63	....	....	19	90	....	....	....	15	50	13	3358
12	**Farmer**	....	150	51	22	....	20	27	20	238	....	....	15	336	....	30	249	50	207	....	10108
	Farmer	....	40	22	5	....	7	....	10	81	....	....	10	114	....	10	100	13	71	....	3648
	Mt. Tabor	....	....	....	....	....	....	....	....	....	....	....	....	....	....	....	....	....	....	....	....
	New Hope	....	35	9	5	....	5	....	10	53	....	....	....	74	....	7	51	51	60	....	2667
	Oak Grove	....	35	7	4	....	4	....	5	52	....	....	5	74	....	7	69	69	45	....	1758
	Salem	....	40	13	8	....	4	....	2	52	....	....	....	74	....	6	69	29	31	....	2035
14	**Farmington**	25	25	103	103	41	41	41	41	234	....	....	61	329	25	41	226	50	414	....	25601
	Farmington	....	....	41	41	16	16	16	16	93	....	....	36	131	....	16	66	20	129	....	3690
	Huntsville	....	....	9	9	3	3	3	3	21	....	....	3	29	....	3	....	4	34	....	1241
	Mt. Olive	....	....	16	16	6	6	6	6	37	....	....	6	52	....	6	59	8	143	....	11289
	Wesley Chapel	25	25	36	36	14	14	14	14	81	....	....	14	115	25	14	101	17	128	....	8837
15	**Good Hope-Arcadia**	....	224	62	230	25	25	25	25	320	....	128	57	450	....	25	2058	50	553	....	14671
	Arcadia	....	124	62	143	25	25	25	25	155	....	128	25	217	....	25	1072	25	246	....	6771
	Good Hope	....	100	....	87	....	....	....	....	165	....	....	32	233	....	....	986	25	317	....	8205
16	**Greer's Chapel**	....	....	5	....	....	....	5	3	108	....	....	5	152	8	5	25	50	87	277	7241
17	**Hopewell**	....	30	10	10	....	10	35	10	164	....	300	10	232	....	10	103	50	50	34	6191
18	Lexington: **Erlanger**	....	....	....	....	....	....	15	....	166	....	....	10	234	....	....	70	50	132	24	7794
19	**First**	....	1500	381	381	152	152	510	152	2519	....	8000	152	3549	....	152	3042	50	5524	....	113918
20	**Trinity**	50	....	....	20	....	10	....	10	395	....	250	25	557	....	10	138	50	211	....	39878
21	**Wesley Heights-Arbor Acres**	....	363	27	27	11	11	65	11	204	....	....	11	288	....	11	185	50	159	11	14361
	Arbor Acres	....	85	....	....	....	....	15	....	....	....	....	....	....	....	....	....	....	50	....	2035
	Wesley Heights	....	278	27	27	11	11	50	11	204	....	....	11	288	....	11	185	50	109	11	12326
22	**Liberty-Concord**	....	105	48	39	....	30	....	20	378	....	600	56	607	....	20	315	50	403	....	20709
	Concord	....	45	20	29	....	10	....	10	111	....	600	31	299	....	10	167	17	123	....	4458
	Liberty	....	60	28	10	....	20	....	10	222	....	....	25	308	....	10	148	33	280	....	16206
23	**Linwood-Tyro**	25	115	....	15	10	10	....	10	333	....	1167	....	569	....	15	234	50	452	....	12949
	Linwood	....	60	....	15	....	....	....	....	166	....	267	....	234	....	5	169	25	213	....	6327
	Tyro	25	55	....	....	10	10	....	10	167	....	900	....	335	....	10	65	25	239	....	6622

24 **Macedonia**	....	100	....	....	....	....	....	....	121	....	....	17	44	....	....	....	50	25	....	14326
25 **Midway**	....	300	65	126	....	25	115	15	660	....	2070	100	930	100	35	406	50	673	....	23611
26 Mocksville: **First**	....	200	41	27	....	12	110	10	491	....	2620	53	194	....	....	928	50	531	106	28944
27 **Mocksville Circuit**	....	45	15	15	10	15	30	15	178	....	333	43	363	....	15	32	50	395	10	7100
Bethel	....	9	3	3	2	3	10	3	48	....	100	12	137	....	3	32	13	88	2	2002
Chestnut Grove	....	9	3	3	2	3	....	3	30	....	33	7	43	....	3	....	8	84	2	1163
Cornatzer	....	9	3	3	2	3	....	3	32	....	50	8	87	....	3	....	9	30	2	1197
New Union	....	9	3	3	2	3	20	3	27	....	50	6	38	....	3	....	8	88	2	1137
Union Chapel	....	9	3	3	2	3	....	3	41	....	100	10	58	....	3	....	12	105	2	1601
28 **Mt. Carmel-Ebenezer**	....	20	10	10	....	....	20	10	310	....	320	15	437	10	10	60	50	50	....	14241
Ebenezer	....	10	5	5	....	....	10	5	131	....	320	5	185	5	5	42	25	25	....	9492
Mt. Carmel	....	10	5	5	....	....	10	5	119	....	....	10	252	5	5	18	25	25	....	4749
29 **New Mount Vernon-Shady Grove**	....	500	29	....	47	47	47	47	428	....	1300	47	572	....	47	230	50	35	....	21999
New Mt. Vernon	....	250	15	....	24	24	24	24	214	....	300	24	286	....	24	157	25	18	....	6597
Shady Grove	....	250	15	....	24	24	24	24	214	....	1000	24	286	....	24	73	25	18	....	15402
30 **North Davidson**	213	600	30	52	....	15	85	25	373	....	950	75	524	....	25	439	50	232	....	29377
Canaan	213	600	30	30	....	15	70	25	273	....	950	75	360	....	25	344	33	232	....	13245
Mt. Pleasant	....	....	....	22	....	....	15	....	100	....	....	....	164	....	....	95	19	....	....	16132
31 **Pine Woods-Fairview**	75	75	95	40	20	10	83	20	363	....	1800	20	512	75	20	163	50	168	44	23574
Fairview	38	38	48	20	10	5	35	10	197	....	800	10	278	38	10	50	25	108	22	11831
Pine Woods	37	37	47	20	10	5	43	10	166	....	1000	10	234	37	10	113	25	80	22	11743
32 **Pleasant Grove**	....	25	....	25	10	10	40	10	391	....	330	50	550	50	10	429	50	275	1105	20233
33 **Prospect-Pleasant Hill**	....	962	20	20	....	20	40	20	321	....	444	10	453	....	....	240	50	338	....	14349
Pleasant Hill	....	387	10	10	....	10	25	10	160	....	110	5	226	....	....	60	25	157	....	5478
Prospect	....	575	10	10	....	10	15	10	161	....	334	5	227	....	....	180	25	181	....	8871
34 **Reeds**	....	....	....	....	....	....	....	....	465	....	....	....	169	....	....	297	50	....	....	9751
Friendship	....	....	....	....	....	....	....	....	204	....	....	....	74	....	....	106	22	....	....	4312
Reeds	....	....	....	....	....	....	....	....	200	....	....	....	73	....	....	158	22	....	....	4190
Yadkin College	....	....	....	....	....	....	....	....	390	....	....	....	22	....	....	33	6	....	....	1227
35 **Shiloh**	148	200	30	19	....	15	110	10	300	....	125	17	323	....	20	329	50	....	72	46082
36 **South Davidson**	31	....	20	....	....	....	30	12	344	....	....	17	485	102	....	133	50	105	183	14395
Alleghany	....	....	....	....	....	....	....	....	72	....	....	....	102	21	....	37	5	....	29	2078
Chapel Hill	....	....	20	....	....	....	10	....	86	....	....	17	121	25	....	43	6	105	47	4219
Lineberry	....	....	....	....	....	....	10	....	79	....	....	....	111	24	....	50	6	....	48	4233
Pine Hill	....	....	....	....	....	....	....	5	34	....	....	....	49	11	....	....	2	....	14	1209
Pleasant Grove	....	....	....	....	....	....	10	7	72	....	....	....	102	21	....	3	5	....	45	2594
37 **Tabernacle**	....	....	14	....	....	....	20	....	35	....	....	14	166	....	....	....	50	....	....	21053
Mt. Zion	....	....	....	....	....	....	....	....	....	....	....	....	....	....	....	....	....	....	....	116
Piney Grove	....	....	....	....	....	....	10	....	....	....	....	....	24	....	....	....	6	....	....	1002
Pleasant Grove	....	....	....	....	....	....	....	....	....	....	....	....	69	....	....	....	22	....	....	17349
Tabernacle	....	....	14	....	....	....	10	....	35	....	....	14	73	....	....	....	22	....	....	2605
38 Thomasville: **Bethel**	....	518	53	53	34	34	38	34	219	....	....	34	309	....	34	151	50	213	....	11368
39 **Fair Grove**	....	927	46	75	50	14	105	6	540	....	1046	29	761	....	10	820	50	300	326	28097
40 **First**	....	351	50	40	....	25	61	25	595	....	300	50	878	....	30	676	50	390	1742	34835
41 **Johnstontown**	75	50	13	12	19	....	35	5	171	....	829	32	241	184	10	402	50	125	....	9897
42 **Memorial**	1009	3000	137	128	520	....	200	54	2290	....	4000	106	2052	....	100	3022	100	3555	305	81476
43 **Trinity**	....	280	15	....	....	15	60	15	335	....	....	35	122	....	15	159	50	257	....	8139
44 **Unity**	....	680	10	10	10	10	50	15	446	....	1200	40	629	....	34	460	50	402	....	26701
45 **West End**	....	200	20	20	15	15	138	15	333	....	240	30	473	....	25	119	50	125	55	10640
46 Welcome: **Center**	....	225	100	100	40	40	62	40	439	....	220	40	619	....	40	373	50	450	241	26030
Total	2065	12496	1867	2217	1162	827	2711	915	18711	....	32046	1734	23917	679	1002	18826	2350	19319	6018	960960

List Number	CHARGE AND CHURCH	CHURCH MEMBERSHIP												CHURCH SCHOOL MEMBERSHIP AND ATTENDANCE											
		1 Total Full Members Reported Last Year	2 Rec. this year on Profession of Faith or Restored	3 Received by Transfer from Other Methodist Churches	4 Received from Other Denominations	5 Removed by Transfer to Other Methodist Churches	6 Removed by Q. C. Action or Withdrawn	7 Removed to Other Denominations	8 Removed by Death	9 Total Full Members	10 Baptisms—Infants presented by Parents, Guardians	11 Baptisms—All Others, Children, Youth, Adults	12 Preparatory Members' Now on Roll (Baptized Children)	13 Total Officers, Teachers and Other Leaders (Do not include in 14, 15, 16)	14 Total Children—0-11 Years in entire Church School (include col. 23)	15 Total Youth 12-21 in entire Church School (include col. 24)	16 Total Adults 22 and older in entire Church School (include col. 25)	17 Total Church School Membership (Cols. 13-14-15-16)	18 Average Attendance at Sunday School (all ages)	19 Average Attendance Sunday Evening Fellowship (All ages)	20 Average Attendance Additional Sessions—Children	21 Av. Attendance MYF Sunday Evening (include also in col. 19)	22 Av. Attendance Adults in Ch. Sch. Mtgs. other than Sunday School	23 Nursery, Home Members (include also in col. 14)	24 Youth Home and Extension Members (include also in col. 15)
1	**Andrews**	303	4	10	2	5	....	2	5	307	2	3	35	18	64	48	65	195	90	....	48	15	....	21	....
2	**Bethel**	240	1	3	....	7	11	....	3	223	1	1	...	12	31	23	100	166	75	....	....	18	....	....	....
3	**Bryson City**	257	....	....	1	9	4	....	1	244	1	....	25	15	47	31	62	155	79	....	....	10	....	....	7
	Bryson	228	....	....	1	9	4	....	....	216	1	....	25	13	47	31	52	143	72	....	....	10	....	....	7
	Maple Springs	29	....	....	....	....	....	....	1	28	....	....	....	2	....	....	10	12	7	....	....	....	....	....	....
4	Canton: **Central**	929	12	16	4	15	....	6	10	930	17	4	95	36	150	134	293	613	286	....	20	40	....	35	....
5	**First**	446	14	3	3	8	6	4	1	447	2	2	33	14	102	54	177	347	150	....	....	20	....	16	....
6	**Cherokee**	158	8	6	1	3	5	....	2	163	....	8	21	9	96	43	30	178	92	....	....	23	....	....	....
	Big Cove	....	....	....	....	....	....	....	....	....	....	....	....	2	22	7	3	34	27	....	....	....	....	....	....
	Cherokee	158	8	6	1	3	5	....	2	163	....	8	21	7	74	36	27	144	65	....	....	23	....	....	....
7	Clyde: **Central**	345	1	3	1	11	....	5	1	333	1	....	47	37	79	43	138	297	143	....	20	20	60	8	6
8	**Crabtree**	302	3	....	4	2	....	....	....	307	2	3	23	31	92	35	172	330	167	25	....	23	....	13	....
	Crabtree	88	1	....	....	....	....	....	....	89	....	1	17	10	24	8	56	98	50	15	....	15	....	5	....
	Davis Chapel	56	2	....	4	1	....	....	....	61	2	2	5	6	13	3	26	48	25	....	....	....	....	4	....
	Fincher's Chapel	99	....	....	....	1	....	....	....	98	....	....	1	8	34	12	51	105	60	10	....	8	....	2	....
	Mt. Zion	59	....	....	....	....	....	....	....	59	....	....	....	7	21	12	39	79	52	....	....	....	....	1	....
9	**Cullowhee**	191	6	6	1	8	1	4	1	190	4	4	20	21	53	115	25	214	81	20	....	20	....	12	....
10	**Dellwood**	398	10	3	4	2	....	....	2	411	3	6	....	49	129	70	154	402	213	....	....	41	....	19	13
	Dellwood	121	5	1	....	1	....	....	1	125	1	2	....	12	27	19	43	101	55	....	....	10	....	2	7
	Elizabeth Chapel	162	5	....	2	....	....	....	....	169	1	4	....	16	65	32	75	188	85	....	....	20	....	15	[illegible]
	Maple Grove	115	....	2	2	1	....	....	1	117	1	....	....	21	37	19	36	113	73	....	....	11	....	2	2
11	**Faith-Francis Cove**	158	4	3	....	2	....	....	....	163	7	4	26	20	55	37	63	175	98	26	....	10	16	....	....
	Faith	106	3	3	....	1	....	....	....	111	4	3	11	11	19	18	29	77	46	26	....	10	16	....	....
	Francis Cove	52	1	....	....	1	....	....	....	52	3	1	15	9	36	19	34	98	52	....	....	....	....	....	....
12	**Fines Creek**	161	....	....	1	1	....	1	2	158	....	....	....	17	25	28	49	119	46	30	....	30	....	....	....
	Fines Creek	83	....	....	1	....	....	1	....	83	....	....	....	8	19	16	32	75	26	30	....	30	....	....	....
	Pine Grove	49	....	....	....	....	....	....	2	47	....	....	....	6	6	7	11	30	14	....	....	....	....	....	....
	Spring Creek	29	....	....	....	1	....	....	....	28	....	....	....	3	....	5	6	14	6	....	....	....	....	....	....
13	Franklin: **First**	522	7	2	1	6	....	1	5	520	2	5	28	28	126	65	159	378	204	60	42	30	....	16	....
	Franklin	507	7	2	1	6	....	1	4	506	2	5	27	28	126	65	159	378	204	60	42	30	....	16	....
	Salem	15	....	....	....	....	....	....	1	14	....	....	1	....	....	....	....	....	....	....	....	....	....	....	....
14	**Franklin Circuit**	358	9	2	2	1	....	2	3	365	1	10	2	30	78	51	131	290	206	....	12	35	....	....	....
	Bethel	121	2	1	....	....	....	1	1	122	....	2	1	10	3	8	45	66	57	....	2	....	....	....	....
	Clark's Chapel	163	3	....	1	1	....	1	2	163	1	4	1	9	38	22	39	108	70	....	10	20	....	....	....

Dryman's Chapel	34	4	....	....	....	....	....	....	38	....	4	....	4	8	6	11	29	25	....	....	....	....	....	....
Hickory Knoll	40	....	1	1	....	....	....	....	42	....	....	....	7	29	15	36	87	54	....	....	15	....	....	....
15 Hayesville: **First**	241	9	8	1	2	....	2	5	250	8	2	22	21	47	25	74	167	115	....	10	25	25	11	....
16 Hayesville Circuit	240	3	....	1	2	....	2	4	236	2	3	5	19	36	27	80	162	95	....	....	....	....	....	....
Hickory Stand	57	....	....	....	....	....	1	2	54	1	....	2	6	9	12	15	42	25	....	....	....	....	....	....
Oak Forest	97	1	....	1	2	....	....	1	96	1	1	3	8	12	7	37	64	50	....	....	....	....	....	....
Ogden	25	....	....	....	....	....	....	1	24	....	....	....	....	....	....	....	....	....	....	....	....	....	....	....
Sweeetwater	61	2	....	....	....	....	1	....	62	....	2	....	5	15	8	28	56	20	....	....	....	....	....	....
17 Haywood	333	6	1	1	2	19	....	5	315	....	6	....	27	78	73	126	304	196	....	....	35	....	....	....
Beaverdam	165	4	....	1	....	19	....	2	149	....	4	....	11	31	24	64	130	75	....	....	15	....	....	....
Louisa Chapel	86	2	....	....	1	....	....	3	84	....	2	....	10	42	28	40	120	91	....	....	20	....	....	....
Piney Grove	82	....	1	....	1	....	....	....	82	....	....	....	6	5	21	22	54	30	....	....	....	....	....	....
18 Highlands-Cashiers	199	8	7	3	2	....	3	2	210	5	4	38	14	43	31	78	166	75	23	....	23	8	8	....
Cashiers	75	5	4	2	....	....	....	1	85	2	4	15	6	16	15	35	72	35	15	....	15	2	....	....
Highlands	124	3	3	1	2	....	3	1	125	3	....	23	8	27	16	43	94	40	8	....	8	6	8	....
19 Lake Junaluska: **Longs Chapel**	373	17	7	2	13	....	3	4	379	2	8	18	23	84	47	117	271	153	....	25	50	20	....	....
20 Macon	392	14	3	1	2	35	1	2	370	3	7	3	39	67	47	132	285	165	....	....	20	29	....	8
Asbury	165	2	1	1	1	20	....	....	148	....	2	....	11	25	18	40	94	50	....	....	10	8	....	3
Mulberry	61	1	1	....	....	1	....	....	62	....	....	....	9	20	9	22	60	30	....	....	10	5	....	2
Patton's	49	4	1	....	....	4	....	....	50	3	1	3	9	12	10	30	61	45	....	....	....	4	....	1
Union	117	7	....	....	1	10	1	2	110	....	4	....	10	10	10	40	70	40	....	....	....	12	....	2
21 Morning Star	362	6	....	2	1	....	....	6	383	6	3	33	29	99	40	188	356	165	50	15	23	....	14	....
22 Murphy: **First**	433	25	12	2	18	10	2	6	436	6	9	35	21	78	82	176	357	170	....	....	30	....	11	....
23 Murphy Circuit	458	19	3	7	....	49	4	2	432	3	20	3	50	86	78	167	381	262	48	....	8	....	....	....
Belview	71	2	....	....	....	3	....	....	70	....	2	....	8	15	10	30	63	35	12	....	8	....	....	....
Hampton Memorial	41	....	....	....	....	11	....	....	30	....	....	....	4	7	8	16	35	25	....	....	....	....	....	....
Maggie's Chapel	14	1	....	....	....	3	....	....	12	....	1	....	6	3	10	14	33	28	....	....	....	....	....	....
Martin's Creek	44	....	....	....	....	3	....	....	41	....	1	....	6	10	9	14	39	20	....	....	....	....	....	....
Peachtree	77	2	1	4	....	12	....	1	71	....	2	....	5	7	6	18	36	30	10	....	....	....	....	....
Ranger	71	2	....	2	....	1	2	1	71	2	2	2	7	15	15	30	67	45	12	....	....	....	....	....
Reid's Chapel	81	12	....	1	....	11	2	....	81	1	12	1	7	20	12	15	54	45	....	....	....	....	....	....
Tomotla	59	....	2	....	....	5	....	....	56	....	....	....	7	9	8	30	54	34	14	....	....	....	....	....
24 North Macon	305	4	2	....	9	3	....	4	296	1	3	7	36	46	46	117	245	125	16	....	....	....	5	....
Carson Chapel	128	4	1	....	2	....	....	....	131	1	3	4	7	19	18	43	87	50	8	....	....	....	5	....
Iotla	59	....	....	....	1	1	....	2	55	....	....	1	8	6	9	17	40	23	....	....	....	....	....	....
Riverview	16	....	1	....	3	....	....	....	14	....	....	....	5	6	6	14	31	17	....	....	....	....	....	....
Snow Hill	103	....	....	....	3	2	....	2	96	....	....	2	16	15	13	43	87	35	8	....	....	....	....	....
25 Pigeon Valley	179	35	....	....	....	....	1	2	211	2	35	17	19	10	52	55	136	154	143	118	75	35	15	23
Cruso	....	32	....	....	....	....	....	1	31	2	32	8	5	10	8	27	50	35	10	10	10	20	....	8
Long's	179	3	....	....	....	....	1	1	180	....	3	9	14	....	44	28	86	119	133	108	65	15	15	15
26 Robbinsville	162	3	2	1	....	....	1	1	166	1	2	5	10	32	20	55	117	74	25	15	20	6	1	....
27 Rockwood-Plains	396	19	3	5	....	11	3	9	400	5	19	40	32	110	71	166	379	190	....	....	27	38	5	7
Rockwood	128	10	3	3	....	3	....	3	158	3	10	24	15	45	38	97	195	98	....	..	15	38	3	5
The Plains	248	9	....	2	....	8	2	6	242	2	9	16	17	65	33	69	184	92	....	....	12	....	2	2
28 Shady Grove	316	1	1	....	1	....	....	3	314	....	1	15	19	43	50	110	222	....	....	....	20	....	14	13
Hemphill	20	....	....	....	....	....	....	....	20	....	....	....	3	5	3	9	20	....	....	....	....	....	1	....
Maggie	139	....	....	....	1	....	....	....	138	....	....	7	6	15	21	35	77	....	....	....	20	....	5	5
Peachtree	21	....	....	....	....	....	....	....	21	....	....	3	4	8	10	21	43	....	....	....	....	....	3	3
Shady Grove	136	1	1	....	....	....	....	3	135	....	1	5	6	15	16	45	82	....	....	....	....	....	5	5
29 Shooting Creek	323	11	....	1	....	....	2	3	330	....	11	....	18	25	41	98	182	110	....	....	13	....	....	....
Bethel	50	....	....	....	....	....	....	....	50	....	....	....	....	....	....	....	....	....	....	....	....	....	....	....
Ledford	111	....	....	....	....	....	2	1	108	....	....	....	7	18	17	48	90	45	....	....	3	....	....	....

List Number	CHARGE AND CHURCH	CHURCH MEMBERSHIP												CHURCH SCHOOL MEMBERSHIP AND ATTENDANCE											
		1 Total Full Members Reported Last Year	2 Rec. this year on Profession of Faith or Restored	3 Received by Transfer from Other Methodist Churches	4 Received from Other Denominations	5 Removed by Transfer to Other Methodist Churches	6 Removed by Q. C. Action or Withdrawn	7 Removed to Other Denominations	8 Removed by Death	9 Total Full Members	10 Baptisms—Infants presented by Parents, Guardians	11 Baptisms—All Others, Children, Youth, Adults	12 Preparatory Members Now on Roll (Baptized Children)	13 Total Officers, Teachers and Other Leaders (Do not include in 14, 15, 16)	14 Total Children—0-11 Years in entire Church School (include col. 23)	15 Total Youth 12-21 in entire Church School (include col. 24)	16 Total Adults 22 and older in entire Church School (include col. 25)	17 Total Church School Membership (Cols. 13-14-15-16)	18 Average Attendance at Sunday School (all ages)	19 Average Attendance Sunday Evening Fellowship (All ages)	20 Average Attendance Additional Sessions—Children	21 Av. Attendance MYF Sunday Evening (include also in col. 19)	22 Av. Attendance Adults in Ch. Sch. Mtgs. other than Sunday School	23 Nursery Home Members (include also in col. 14)	24 Youth Home and Extension Members (include also in col. 15)
	Marshall	69	....	....	....	....	....	....	1	68	....	....	....	5	3	14	28	50	30	....	....	6	....	....	....
	Myers	71	11	....	1	....	....	....	1	82	....	11	....	6	4	10	22	42	35	....	....	4	....	....	....
	Tusquitte	22	....	....	....	....	....	....	....	22	....	....	....	....	....	....	....	....	....	....	....	....	....	....	....
30	Sylva: **First**	390	9	4	2	9	10	4	7	375	6	6	31	35	95	32	104	266	115	....	....	25	....	9	....
	Dillsboro	37	....	....	....	....	....	....	....	37	1	....	1	....	....	....	....	....	....	....	....	....	....	....	....
	Sylva	353	9	4	2	9	10	4	7	338	5	6	30	35	95	32	104	266	115	....	....	25	....	9	....
31	**Sylva Circuit**	326	12	4	3	1	....	2	1	342	....	....	....	21	38	51	80	190	131	....	....	40	....	....	....
	Love's Chapel	144	4	1	....	....	....	....	....	149	....	....	....	7	12	17	35	71	45	....	....	12	....	....	....
	Wesleyanna	148	3	1	1	1	....	1	1	150	....	....	....	8	18	23	27	76	51	....	....	18	....	....	....
	Wesley Chapel	34	5	2	2	....	....	....	....	43	....	....	....	6	8	11	18	43	35	....	....	10	....	....	....
32	Waynesville: **First**	822	16	28	3	23	....	3	3	840	13	6	76	34	188	87	286	595	287	....	35	47	....	23	....
33	**Webster**	214	4	2	3	4	....	2	2	215	....	4	....	15	30	46	128	227	116	....	....	....	....	....	....
	East La Porte	49	1	....	....	2	....	1	1	46	....	1	....	4	12	14	65	95	53	....	....	....	....	....	....
	Speedwell	106	3	....	3	2	....	1	1	108	....	3	....	7	20	23	40	90	45	....	....	....	....	....	....
	Webster	59	....	2	....	....	....	....	....	61	....	....	....	4	6	9	23	42	18	....	....	....	....	....	....
34	**West Macon**	220	25	2	....	3	....	....	7	237	1	21	6	19	53	53	89	214	147	30	....	30	8	....	....
	Gillespie's Chapel	51	....	1	....	....	....	....	4	48	....	....	....	2	12	14	14	42	22	....	....	....	....	....	....
	Louisa	34	18	1	....	....	....	....	....	53	1	14	4	6	20	15	24	65	47	30	....	12	....	....	....
	Maiden's Chapel	59	6	....	....	1	....	....	1	63	....	6	....	3	11	8	30	52	32	....	....	10	....	....	....
	Mt. Zion	76	1	....	....	2	....	....	3	73	....	1	2	8	10	16	21	55	46	....	....	8	8	....	....
35	**Whittier**	208	4	....	2	3	....	1	1	209	....	2	24	20	7	43	76	146	96	15	45	15	50	....	....
	Olivet	60	....	....	....	1	....	....	....	59	....	....	1	6	4	12	22	44	34	....	15	....	30	....	....
	Shoal Creek	22	....	....	....	....	....	....	....	22	....	....	....	....	....	....	....	....	....	....	....	....	....	....	....
	Whittier	126	4	....	2	2	....	1	1	128	....	2	22	14	3	31	54	102	62	15	30	15	20	....	....
	Total	11681	329	146	65	175	164	60	115	11707	107	222	733	858	2430	1819	4120	9227	4891	511	405	861	295	256	77

List Number	CHARGE AND CHURCH	ADDITIONAL INFORMATION							W. S. C. S.							PROPERTY AND OTHER ASSETS						
		25 Adult Home and Extension Members (not included in col. 16)	26 Number of Church Schools on Charge	27 Methodist Pupils and Constituents in Vacation Church Schools	28 Church School Members joining the Church on Profession of Faith	29 No. of classes or groups using or not using App. Meth. Lesson Material: Using	29 No. of classes or groups using or not using App. Meth. Lesson Material: Not	30 Church School Offering for World Service and Conf. Benevolences	31 Number of Societies (not Guilds, groups, or circles)	32 Membership (inc. W.S.C.)	33 Amount Paid for Local Church and Community Work	34 Methodist Men—No. chartered groups	35 Methodist Men—Membership	36 Number of "Together" Subscriptions	37 Number of Organized Churches	38 Estimated Value of Church Buildings, Equipment, & Land	39 Estimated Value of Parsonage, Furniture, and Land	40 Estimated Value of Other Property (including cash, bonds, etc.)	41 Indebtedness on Buildings, Equipment, Parsonages	42 Indebtedness on Current Expenses	43a Known Tithers in Church	43b Average Attendance Sunday Morning Worship Services
1	**Andrews**	10	1	62	4	12	....	....	1	71	664	1	18	3	1	85000	24000	....	8500	....	20	100
2	**Bethel**	....	1	35	....	8	....	290	1	40	496	....	....	1	1	70000	25000	....	4425	....	6	65
3	**Bryson City**	....	2	....	....	11	....	....	1	49	433	....	....	3	2	121000	9000	15000	70050	....	10	90
	Bryson	....	1	....	....	10	....	....	1	49	433	....	....	3	1	120000	9000	15000	70000	....	10	80
	Maple Springs	....	1	....	....	1	....	....	....	....	....	....	....	....	1	1000	....	....	....	....	....	10
4	Canton: **Central**	17	1	52	11	21	....	701	1	186	746	....	....	6	1	330000	24000	....	....	....	....	285
5	**First**	8	1	39	10	14	....	....	1	87	614	1	20	1	1	80000	20000	2000	....	....	12	155
6	**Cherokee**	....	2	130	8	10	....	....	1	36	200	....	....	2	2	110900	10800	500	....	....	6	81
	Big Cove	....	1	58	....	3	....	....	....	8	....	....	....	....	1	17500	....	....	....	....	....	....
	Cherokee	....	1	72	8	7	....	....	1	28	200	....	....	2	1	93400	10800	500	....	....	6	81
7	Clyde: **Central**	10	1	55	1	12	....	458	1	69	613	....	....	4	1	100000	25000	....	1000	....	45	130
8	**Crabtree**	....	4	63	3	4	....	....	2	37	25	....	....	8	4	81800	15300	650	....	....	....	193
	Crabtree	....	1	....	1	1	....	....	1	23	25	....	....	4	1	39500	....	....	....	....	....	52
	Davis Chapel	....	1	....	2	1	....	....	....	....	....	....	....	2	1	11100	....	....	....	....	....	27
	Fincher's Chapel	....	1	21	....	1	....	....	1	14	....	....	....	1	1	16700	....	295	....	....	....	62
	Mt. Zion	....	1	42	....	1	....	....	....	....	....	....	....	1	1	14500	....	355	....	....	....	52
9	**Cullowhee**	4	1	....	4	7	1	....	1	63	1344	....	....	68	1	215000	15000	....	34100	....	....	179
10	**Dellwood**	2	3	95	9	24	....	....	3	74	526	....	....	2	3	102000	15000	33987	400	....	....	210
	Dellwood	1	1	27	5	7	....	....	1	14	80	....	....	2	1	65000	....	....	400	....	....	55
	Elizabeth Chapel	....	1	42	4	9	....	....	1	28	404	....	....	....	1	15000	....	25290	....	....	....	80
	Maple Grove	1	1	26	....	8	....	....	1	32	42	....	....	....	1	22000	....	8697	....	....	....	75
11	**Faith-Francis Cove**	....	2	18	2	6	6	....	2	36	2148	....	....	22	2	76500	....	....	13900	....	21	77
	Faith	....	1	18	1	6	....	....	1	19	1218	....	....	1	1	45000	....	....	13900	....	12	40
	Francis Cove	....	1	....	1	....	6	....	1	17	930	....	....	21	1	31500	....	....	....	....	9	37
12	**Fines Creek**	....	3	....	....	7	....	....	....	....	....	....	....	2	3	35700	6000	7650	2650	68	8	46
	Fines Creek	....	1	....	....	4	....	....	....	....	....	....	....	2	1	15000	6000	400	....	68	2	28
	Pine Grove	....	1	....	....	2	....	....	....	....	....	....	....	....	1	15500	....	600	2650	....	4	12
	Spring Creek	....	1	....	....	1	....	....	....	....	....	....	....	....	1	5200	....	6650	....	....	2	6
13	Franklin: **First**	14	1	60	5	18	....	....	1	94	309	....	....	10	2	125500	15000	....	2000	....	....	175
	Franklin	14	1	60	5	18	....	....	1	94	309	....	....	10	1	120000	15000	....	2000	....	....	175
	Salem	....	....	....	....	....	....	....	....	....	....	....	....	....	1	5500	....	....	....	....	....	....
14	**Franklin Circuit**	....	4	92	9	4	....	....	3	55	410	....	....	3	4	95000	9000	....	....	....	10	231
	Bethel	....	1	52	2	1	....	....	1	25	38	....	....	....	1	25000	....	....	....	....	6	65
	Clark's Chapel	....	1	40	3	1	....	....	1	15	272	....	....	2	1	43000	....	....	....	....	2	70

List Number	CHARGE AND CHURCH	ADDITIONAL INFORMATION							W. S. C. S.							PROPERTY AND OTHER ASSETS						
		25 Adult House and Extension Members (include also in col. 16)	26 Number of Church Schools on Charge	27 Methodist Pupils and Constituents in Vacation Church Schools	28 Church School Members joining the Church on Profession of Faith	29 No. of classes or groups using or not using App. Meth. Lesson Material: Using	29 No. of classes or groups using or not using App. Meth. Lesson Material: Not	30 Church School Offering for World Service and Conf. Benevolences	31 Number of Societies (not Guilds, groups, or circles)	32 Membership (inc. W.S.C.)	33 Amount Paid for Local Church and Community Work	34 Methodist Men—No. chartered groups	35 Methodist Men—Membership	36 Number of "Together" Subscriptions	37 Number of Organized Churches	38 Estimated Value of Church Buildings, Equipment, & Land	39 Estimated Value of Parsonage, Furniture, and Land	40 Estimated Value of Other Property (including cash, bonds, etc.)	41 Indebtedness on Buildings, Equipment, Parsonages	42 Indebtedness on Current Expenses	43a Known Tithers in Church	43b Average Attendance Sunday Morning Worship Services
	Dryman's Chapel	....	1	....	4	1	....	....	....	....	....	....	....	1	1	13000	....	....	....	....	....	54
	Hickory Knoll	....	1	....	....	1	....	....	1	15	....	....	....	....	1	15000	....	....	....	....	2	32
15	Hayesville: **First**	6	1	39	6	10	....	....	1	55	59	....	....	6	1	144000	15000	2500	14500	....	20	125
16	**Hayesville Circuit**	....	3	80	3	13	....	....	2	35	28	....	....	2	4	16900	12000	....	....	....	8	101
	Hickory Stand	....	1	26	....	4	....	....	....	....	....	....	....	....	1	5000	....	....	....	....	....	25
	Oak Forest	....	1	22	1	6	....	....	1	28	28	....	....	1	1	5000	....	....	....	....	8	50
	Ogden	....	....	12	....	....	....	....	....	....	....	....	....	1	1	3900	....	....	....	....	....	6
	Sweeetwater	....	1	20	2	3	....	....	1	7	....	....	....	....	1	3000	....	....	....	....	....	20
17	**Haywood**	3	3	90	6	3	....	55	3	60	1977	....	....	16	3	110000	2500	....	17000	....	5	125
	Beaverdam	....	1	30	4	1	....	....	1	26	346	....	....	1	1	50000	....	....	....	....	5	60
	Louisa Chapel	3	1	40	2	1	....	55	1	20	1580	....	....	....	1	45000	2500	....	17000	....	....	35
	Piney Grove	....	1	20	....	1	....	....	1	14	51	....	....	15	1	15000	....	....	....	....	....	30
18	**Highlands-Cashiers**	9	2	30	8	2	....	....	2	23	251	....	....	....	2	148680	18000	2480	....	....	7	85
	Cashiers	4	1	20	5	1	....	....	1	11	22	....	....	....	1	58680	....	....	....	....	5	35
	Highlands	5	1	10	3	1	....	....	1	12	229	....	....	....	1	90000	18000	2480	....	....	2	50
19	Lake Junaluska: **Longs Chapel**	....	1	97	17	14	....	....	1	112	1665	....	....	7	1	175000	17000	816	23123	....	14	160
20	**Macon**	11	4	81	10	23	1	....	....	....	....	1	5	....	4	113000	12000	....	....	....	12	175
	Asbury	5	1	40	1	6	....	....	....	....	....	....	....	....	1	35000	....	....	....	....	2	52
	Mulberry	3	1	30	....	6	....	....	....	....	....	....	....	....	1	20000	....	....	....	....	4	35
	Patton's	....	1	6	2	6	....	....	....	....	....	....	....	....	1	40000	....	....	....	....	2	43
	Union	3	1	5	7	5	1	....	....	....	....	....	....	....	1	18000	....	....	....	....	4	40
21	**Morning Star**	25	1	84	6	1	....	....	1	70	64	....	....	6	1	121500	19000	....	....	....	6	165
22	Murphy: **First**	16	....	45	....	16	....	400	1	105	250	....	....	116	1	154000	27000	5500	....	....	21	168
23	**Murphy Circuit**	....	8	79	11	6	2	....	1	10	5	....	....	4	8	44000	15000	....	....	....	5	249
	Belview	....	1	20	1	1	....	....	1	10	5	....	....	1	1	5500	....	....	....	....	....	30
	Hampton Memorial	....	1	....	....	1	....	....	....	....	....	....	....	1	1	7000	....	....	....	....	2	25
	Maggie's Chapel	....	1	....	1	....	1	....	....	....	....	....	....	....	1	1500	....	....	....	....	....	34
	Martin's Creek	....	1	14	1	....	1	....	....	....	....	....	....	....	1	1500	....	....	....	....	....	15
	Peachtree	....	1	....	1	1	....	....	....	....	....	....	....	1	1	11000	....	....	....	....	....	30
	Ranger	....	1	15	1	1	....	....	....	....	....	....	....	....	1	3000	....	....	....	....	....	40
	Reid's Chapel	....	1	30	6	1	....	....	....	....	....	....	....	....	1	3500	....	....	....	....	....	45
	Tomotla	....	1	....	....	1	....	....	....	....	....	....	....	1	1	11000	....	....	....	....	3	30
24	**North Macon**	3	4	95	3	4	....	....	2	34	179	....	....	....	4	38500	14000	1254	2944	....	....	125
	Carson Chapel	3	1	35	3	1	....	....	1	12	100	....	....	....	1	13000	....	1254	....	....	....	50

Iotla	....	1	30	....	1	....	....	....	....	....	....	....	....	1	10000	....	....	....	....	....	20
Riverview	....	1	....	....	1	....	....	....	....	....	....	....	....	1	2000	....	....	....	....	....	20
Snow Hill	....	1	30	....	1	....	....	1	22	79	....	....	....	1	13500	....	....	....	....	....	35
25 Pigeon Valley	28	2	....	12	2	....	....	1	38	....	....	....	6	2	93000	25000	....	450	....	21	120
Cruso	27	1	....	9	1	....	....	....	....	....	....	....	....	1	45000	....	....	450	....	15	35
Long's	1	1	2	3	1	....	....	1	38	....	....	....	6	1	48000	25000	....	....	....	6	85
26 Robbinsville	15	1	40	3	1	....	....	1	26	313	....	....	10	1	44000	12500	....	....	....	6	85
27 Rockwood-Plains	16	2	157	19	18	....	....	2	78	165	....	....	3	2	80000	21000	....	7037	....	3	208
Rockwood	5	1	67	10	8	....	....	1	36	130	....	....	1	1	35000	....	....	....	....	1	93
The Plains	11	1	90	9	10	....	....	1	42	35	....	....	2	1	45000	21000	....	7037	....	2	110
28 Shady Grove	40	4	125	....	3	1	....	2	45	500	....	....	15	4	118500	12000	15000	6000	....	10	200
Hemphill	5	1	10	....	1	....	....	....	....	....	....	....	....	1	1500	....	....	....	....	1	10
Maggie	15	1	50	....	....	1	....	1	20	....	....	....	6	1	45000	....	15000	6000	....	3	75
Peachtree	6	1	15	....	1	....	....	....	....	....	....	....	3	1	12000	....	....	....	....	1	40
Shady Grove	14	1	50	....	1	....	....	1	25	500	....	....	6	1	60000	12000	....	....	....	5	75
29 Shooting Creek	....	3	44	10	12	1	....	3	30	....	....	....	4	4	60000	12000	....	....	....	3	148
Bethel	....	....	....	....	....	....	....	....	....	....	....	....	....	....	1000	....	....	....	....	....	....
Ledford	....	1	20	....	3	1	....	1	16	....	....	....	2	1	12000	....	....	....	....	....	60
Marshall	....	1	....	....	4	....	....	1	4	....	....	....	2	1	15000	....	....	....	....	1	22
Myers	....	1	24	10	5	....	....	1	10	....	....	....	....	1	12000	....	....	....	....	2	38
Tusquitte	....	....	....	....	....	....	....	....	....	....	....	....	....	1	20000	....	....	....	....	....	28
30 Sylva: **First**	....	1	51	7	1	....	191	1	88	679	1	30	17	2	120000	27000	18500	6500	....	5	130
Dillsboro	....	....	....	....	....	....	....	....	....	....	....	....	....	1	20000	....	....	....	....	....	....
Sylva	....	1	51	7	1	....	191	1	88	679	1	30	17	1	100000	....	18500	6500	....	5	130
31 Sylva Circuit	....	3	....	8	1	....	....	2	....	26	....	....	....	3	64000	....	....	....	....	....	158
Love's Chapel	....	1	....	....	1	....	....	1	....	26	....	....	....	1	12000	....	....	....	....	....	65
Wesleyanna	....	1	....	3	1	....	....	1	....	....	....	....	....	1	35000	....	....	....	....	....	58
Wesley Chapel	....	1	....	5	....	....	....	....	....	....	....	....	....	1	17000	....	....	....	....	....	35
32 Waynesville: **First**	25	1	94	15	1	....	314	1	207	2398	....	....	31	1	350000	25000	....	84000	....	6	292
33 Webster	....	3	....	4	13	....	....	1	....	....	....	....	....	3	59000	14000	....	1102	....	8	133
East La Porte	....	1	....	1	4	....	....	....	....	....	....	....	....	1	11000	....	....	367	....	4	55
Speedwell	....	1	....	3	6	....	....	....	....	....	....	....	....	1	40000	....	....	367	....	2	55
Webster	....	1	....	....	3	....	....	1	....	....	....	....	....	1	8000	....	....	368	....	2	23
34 West Macon	2	4	30	23	16	....	....	1	15	275	....	....	1	4	47000	19000	....	8400	....	12	155
Gillespie's Chapel	....	1	20	....	2	....	....	....	....	....	....	....	....	1	3000	....	....	....	....	2	20
Louisa	....	1	20	17	5	....	....	....	....	....	....	....	....	1	25000	....	....	....	....	....	50
Maiden's Chapel	2	1	15	6	3	....	....	....	....	....	....	....	....	1	7000	....	....	....	....	....	35
Mt. Zion	....	1	25	....	6	....	....	1	15	275	....	....	1	1	12000	....	....	....	....	10	50
35 Whittier	....	2	45	2	1	3	228	1	19	201	....	....	1	3	56000	6000	2000	....	440	6	108
Olivet	....	1	15	....	....	1	89	....	....	....	....	....	....	1	8000	....	....	....	....	2	35
Shoal Creek	....	....	....	....	....	....	....	....	....	....	....	....	....	1	8000	....	2000	....	....	....	8
Whittier	....	1	30	2	....	1	139	1	19	201	....	....	1	1	40000	....	....	....	440	4	65
District Parsonage	....	....	....	....	....	....	....	....	....	....	....	....	....	....	....	32000	....	....	....	....	....
Total	264	80	2057	239	324	17	2637	49	1947	17563	4	73	380	86	3786480	570100	107837	308081	506	316	5232

List Number	CHARGE AND CHURCH	LOCAL CHURCH EXP.				MINISTERIAL SUPPORT													BENEVOLENCES		
		Paid on Principal and Interest on Old Indebtedness, Loans, Mortgages, Etc. 44	Paid for Buildings and Improvements (Not Inc. Loans, Etc.) 45	Paid Other Current Expenses and Incidentals 46	Paid for Church School Lesson Materials, Supplies, Administration, etc. 47	Salary Claim: Pastor and Associate(s) 48	Total Paid Pastor and Associate(s) 49c	Paid Travel and Expense—Pastor and Associate(s) 50c	Dist. Superintendent's Fund—Apportioned 51a	Dist. Superintendent's Fund—Paid 51b	Episcopal Fund—Apportioned 52a	Episcopal Fund—Paid 52b	Conference Claimants' Fund—Apportioned 53a	Conference Claimants' Fund—Paid 53b	Minimum Salary Fund—Apportioned 54a	Minimum Salary Fund—Paid 54b	Jurisdictional, Area, Conf. and District Administration Funds 56	Interdenominational Co-operation Fund Paid 57b	World Service and Conf. Benevolences Apportioned 58a	World Service and Conf. Benevolences Accepted 58b	World Service and Conf. Benevolences Paid 58c
1	**Andrews**	....	8341	3569	689	4200	4200	500	200	210	84	84	756	756	277	277	147	....	910	910	910
2	**Bethel**	2400	200	1044	219	3600	3600	200	180	180	72	72	648	648	155	155	116	....	840	840	840
3	**Bryson City**	....	46277	1000	298	4200	4200	400	210	210	84	84	756	756	208	208	147	....	864	864	864
	Bryson	....	46277	1000	278	4150	4150	....	208	207	83	83	747	747	206	206	147	....	851	851	862
	Maple Springs	....	....	....	20	50	50	....	2	3	1	1	9	9	2	2	....	....	13	13	2
4	Canton: **Central**	....	1174	27564	1500	7700	7700	300	385	385	154	154	1386	1386	1185	1185	270	....	4000	4000	4005
5	**First**	....	2028	1478	654	4700	4700	600	235	235	94	94	846	846	231	231	165	....	1740	1740	1740
6	**Cherokee**	....	1530	428	220	600	600	1600	16	20	8	8	72	72	43	43	14	....	105	105	105
	Big Cove	....	....	....	....	....	....	....	....	....	....	....	....	....	....	....	....	....	....	....	....
	Cherokee	....	1530	428	220	600	600	1600	20	20	8	8	72	72	43	43	14	....	105	105	105
7	Clyde: **Central**	2790	839	4118	836	4850	4850	300	225	225	90	90	810	810	296	296	158	....	800	800	800
8	**Crabtree**	....	....	1940	760	3382	3382	1220	160	160	64	64	576	576	182	182	112	....	600	600	600
	Crabtree	....	....	700	250	1120	1120	617	56	56	22	22	202	202	63	63	39	....	108	108	108
	Davis Chapel	....	....	235	135	768	768	267	37	37	15	15	132	132	42	42	27	....	172	172	172
	Fincher's Chapel	....	....	550	175	676	676	144	29	29	12	12	104	104	34	34	20	....	142	142	142
	Mt. Zion	....	....	455	200	818	818	192	38	38	15	15	138	138	43	43	26	....	178	178	178
9	**Cullowhee**	112998	1686	2173	767	2600	2600	....	130	130	52	52	468	468	166	166	91	8	780	780	780
10	**Dellwood**	1259	....	2179	859	4000	4000	200	200	200	80	80	720	720	222	222	140	....	780	780	780
	Dellwood	1259	....	873	212	1300	1300	....	67	100	27	27	240	240	74	74	47	....	260	260	260
	Elizabeth Chapel	....	....	668	386	1300	1300	....	67	100	27	27	240	240	74	74	47	....	260	260	260
	Maple Grove	....	....	638	261	1300	1400	....	67	....	27	26	240	240	74	74	46	....	260	260	260
11	**Faith-Francis Cove**	5000	3401	1032	228	1500	1500	....	75	75	30	30	270	270	88	88	53	....	350	350	350
	Faith	5000	2837	698	121	750	750	....	38	37	15	15	135	135	44	44	27	....	175	175	175
	Francis Cove	....	564	424	107	750	750	....	37	38	15	15	135	135	44	44	26	....	175	175	175
12	**Fines Creek**	2550	340	532	58	1100	1100	....	55	55	22	22	198	198	52	52	39	....	250	250	250
	Fines Creek	....	340	372	28	450	450	....	23	23	9	9	82	82	22	22	16	....	102	102	102
	Pine Grove	2550	....	145	20	350	350	....	18	18	7	7	64	64	17	17	13	....	80	80	80
	Spring Creek	....	....	15	10	300	300	....	25	15	6	6	52	52	13	13	10	....	68	68	68
13	Franklin: **First**	3232	911	4134	746	4600	4700	600	215	215	86	86	774	774	316	316	150	....	1600	1600	1600
	Franklin	3232	911	4134	746	4600	4600	600	172	215	86	86	774	774	316	316	150	....	1600	1600	1600
	Salem	....	....	....	....	100	100	....	4	....	2	....	18	....	6	....	....	....	32	32	....
14	**Franklin Circuit**	....	450	1408	494	3000	3000	....	140	140	56	56	504	504	123	123	84	....	435	435	435
	Bethel	....	400	440	205	1160	1160	....	54	54	21	21	200	200	50	50	34	....	200	200	200
	Clark's Chapel	....	....	418	161	1160	1160	....	54	54	21	21	200	200	50	50	34	....	200	200	200

Dryman's Chapel	....	....	168	18	240	240	....	14	14	6	6	35	6	8	8	5	....	32	32	32
Hickory Knoll	....	50	382	10	440	440	....	18	18	8	18	69	8	15	15	11	....	53	53	53
15 Hayesville: First	**800**	**1279**	**1930**	**281**	**4400**	**4400**	**600**	**200**	**200**	**80**	**80**	**720**	**720**	**222**	**222**	**140**	....	**650**	**650**	**650**
16 Hayesville Circuit	....	**1017**	**139**	**459**	**2650**	**2650**	....	**133**	**133**	**53**	**53**	**477**	**478**	**109**	**109**	**93**	....	**444**	**444**	**444**
Hickory Stand	....	1017	....	280	398	398	....	20	20	8	8	72	72	16	16	14	....	67	67	67
Oak Forest	....	....	122	135	1325	1325	....	67	67	27	27	239	239	55	55	47	....	222	222	222
Ogden	....	....	....	....	663	662	....	33	33	13	13	119	119	27	27	23	....	111	111	111
Sweeetwater	....	....	17	44	265	265	....	13	13	5	5	48	48	11	11	9	....	44	44	44
17 Haywood	**3220**	**200**	**1200**	**474**	**2075**	**2075**	....	**93**	**93**	**37**	**37**	**333**	**333**	**99**	**99**	**65**	....	**585**	**585**	**585**
Beaverdam	....	....	693	287	900	900	....	40	40	16	16	145	145	43	43	28	....	254	254	254
Louisa Chapel	3220	200	388	95	550	550	....	15	25	10	10	88	88	26	26	17	....	155	155	155
Piney Grove	....	....	119	92	625	625	....	28	28	11	11	100	100	30	30	20	....	176	176	176
18 Highlands-Cashiers	....	**39040**	**2476**	**433**	**2250**	**2250**	**500**	**108**	**108**	**43**	**43**	**387**	**387**	**162**	**162**	**75**	....	**345**	**345**	**345**
Cashiers	....	38680	961	151	850	850	250	54	54	21	21	193	193	81	81	31	....	172	172	172
Highlands	....	360	1515	282	1400	1400	250	54	54	22	22	194	194	81	81	38	....	173	173	173
19 Lake Junaluska: Longs Chapel	....	**36730**	**4568**	**975**	**4500**	**4500**	**900**	**220**	**220**	**88**	**88**	**792**	**792**	**220**	**220**	**154**	....	**1050**	**1050**	**1068**
20 Macon	....	**412**	**336**	**232**	**3200**	**3200**	....	**150**	**150**	**60**	**60**	**540**	**540**	**149**	**149**	**105**	....	**585**	**585**	**585**
Asbury	....	32	84	54	1040	1040	....	49	49	20	20	176	176	48	48	34	....	190	190	190
Mulberry	....	220	56	65	512	512	....	24	24	10	10	86	86	24	24	17	....	94	94	94
Patton's	....	130	79	65	608	608	....	29	29	11	11	103	103	29	28	20	....	111	111	111
Union	....	30	87	48	1040	1040	....	49	49	20	20	176	176	48	43	34	....	190	190	190
21 Morning Star	**400**	**1593**	**2552**	**1090**	**4600**	**4600**	**900**	**220**	**220**	**88**	**88**	**792**	**792**	**271**	**271**	**154**	....	**875**	**875**	**875**
22 Murphy: First	....	**750**	**8110**	**1100**	**5200**	**5400**	**200**	**260**	**260**	**104**	**104**	**936**	**936**	**385**	**385**	**189**	....	**2288**	**2288**	**2288**
23 Murphy Circuit	....	**1110**	**910**	**444**	**3800**	**2800**	....	**110**	**110**	**44**	**44**	**396**	**396**	**103**	**103**	**77**	....	**390**	**390**	**390**
Belview	....	25	120	70	454	454	....	18	18	7	7	64	64	17	17	15	....	63	63	63
Hampton Memorial	....	500	80	40	288	288	....	11	11	4	4	40	40	10	10	5	....	40	40	40
Maggie's Chapel	....	140	85	50	140	140	....	6	6	2	2	19	19	5	5	....	....	20	20	20
Martin's Creek	....	....	60	40	176	176	....	7	7	3	3	25	25	6	6	....	....	24	24	24
Peachtree	....	50	160	44	454	453	....	18	18	7	7	64	64	16	17	15	....	63	63	63
Ranger	....	125	165	52	417	417	....	17	17	7	7	59	59	15	15	15	....	58	58	58
Reid's Chapel	....	20	60	78	417	417	....	17	17	7	7	59	59	15	15	12	....	58	58	58
Tomotla	....	250	180	70	454	454	....	18	18	7	7	64	64	17	17	15	....	63	63	63
24 North Macon	**51**	**1527**	**762**	**342**	**3100**	**3100**	**12**	**150**	**150**	**60**	**60**	**540**	**540**	**147**	**147**	**105**	....	**635**	**635**	**635**
Carson Chapel	....	232	278	156	1100	1100	....	53	53	21	21	192	192	52	52	37	....	226	226	226
Iotla	....	163	68	47	850	850	7	41	41	17	17	148	148	40	40	29	....	174	174	174
Riverview	....	40	35	24	50	50	....	3	3	1	1	8	8	2	2	2	....	10	10	10
Snow Hill	51	1092	381	115	1100	1100	5	53	53	21	21	192	192	53	53	37	....	225	225	225
25 Pigeon Valley	....	**15000**	....	**525**	**2500**	**2500**	**200**	**100**	**100**	**40**	**40**	**360**	**360**	**89**	**89**	....	....	**390**	**390**	**390**
Cruso	....	15000	....	150	....	....	....	....	....	....	....	....	....	....	....	....	....	....	....	....
Long's	....	....	....	375	2500	2500	200	100	100	40	40	360	360	89	89	....	....	390	390	390
26 Robbinsville	....	**193**	**669**	**270**	**3600**	**3600**	**400**	**180**	**180**	**72**	**72**	**648**	**648**	**164**	**164**	**126**	....	**625**	**625**	**625**
27 Rockwood-Plains	**2120**	**189**	**3031**	**479**	**4000**	**4000**	....	**200**	**200**	**80**	**80**	**720**	**720**	**220**	**220**	**140**	....	**800**	**800**	**800**
Rockwood	....	189	673	304	2000	2000	....	100	100	40	40	360	360	110	110	70	....	400	400	400
The Plains	2120	....	2358	175	2000	2000	....	100	100	40	40	360	360	110	110	70	....	400	400	400
28 Shady Grove	**400**	**13350**	**1250**	**375**	**4000**	**4000**	**760**	**200**	**200**	**80**	**80**	**720**	**720**	**197**	**198**	**140**	....	**780**	**780**	**780**
Hemphill	....	100	50	30	200	200	....	10	10	10	10	10	10	10	10	10	....	10	10	10
Maggie	100	3000	500	150	1800	1800	700	90	90	30	30	350	350	89	89	60	....	380	380	380
Peachtree	....	350	200	45	200	200	60	10	10	10	10	10	10	10	10	10	....	10	10	10
Shady Grove	300	10000	500	150	1800	1800	....	90	90	30	30	350	350	89	89	60	....	380	380	380
29 Shooting Creek	....	....	**50**	**284**	**2400**	**2400**	....	**120**	**120**	**48**	**48**	**432**	**432**	**93**	**93**	**84**	....	**325**	**325**	**325**
Bethel	....	....	....	....	....	....	....	....	....	....	15	....	....	....	....	....	....	....	....	....
Ledford	....	....	50	143	767	767	....	34	37	14	15	128	134	27	29	26	....	100	100	101

WAYNESVILLE DISTRICT—Table 2-A (Continued)

List Number	CHARGE AND CHURCH	LOCAL CHURCH EXP.				MINISTERIAL SUPPORT													BENEVOLENCES		
		44 Paid on Principal and Interest on Old Indebtedness, Loans, Mortgages, Etc.	45 Paid for Buildings and Improvements (Not Inc. Loans, Etc.)	46 Paid Other Current Expenses and Incidentals	47 Paid for Church School Lesson Materials, Supplies, Administration, etc.	48 Salary Claim: Pastor and Associate(s)	49c Total Paid Pastor and Associate(s)	50c Paid Travel and Expense—Pastor and Associate(s)	51a Dist. Superintendent's Fund—Apportioned	51b Dist. Superintendent's Fund—Paid	52a Episcopal Fund—Apportioned	52b Episcopal Fund—Paid	53a Conference Claimants' Fund—Apportioned	53b Conference Claimants' Fund—Paid	54a Minimum Salary Fund—Apportioned	54b Minimum Salary Fund—Paid	56 Jurisdictional, Area, Conf. and District Administration Funds	57b Interdenominational Co-operation Fund Paid	58a World Service and Conf. Benevolences Apportioned	58b World Service and Conf. Benevolences Accepted	58c World Service and Conf. Benevolences Paid
	Marshall	....	....	....	68	767	767	....	34	37	14	15	127	134	27	29	26	....	100	100	101
	Myers	....	....	....	74	767	767	....	34	37	14	3	127	134	27	29	26	....	100	100	101
	Tusquitte	....	....	....	....	99	99	....	18	8	6	....	50	30	12	7	7	....	25	25	23
30	Sylva: **First**	2480	1050	3300	475	5400	5400	600	270	270	108	108	972	972	342	342	189	....	2288	2288	2288
	Dillsboro	....	....	200	....	....	....	....	....	....	....	....	....	....	....	....	....	....	....	....	900
	Sylva	2480	1050	3100	475	5400	5400	600	270	270	108	108	972	972	342	342	189	....	2288	2288	1388
31	**Sylva Circuit**	....	3565	877	263	2100	2100	200	95	95	38	38	342	342	106	106	67	....	312	312	312
	Love's Chapel	....	....	348	112	1050	1050	100	41	47	19	19	171	171	53	53	33	....	156	156	156
	Wesleyanna	....	3200	278	108	660	660	50	30	30	12	12	107	107	33	33	22	....	98	98	98
	Wesley Chapel	....	365	211	43	390	390	50	18	18	7	7	64	64	20	20	12	....	58	58	58
32	Waynesville: **First**	29073	2024	14370	1616	7800	7800	300	375	375	150	150	1350	1350	718	718	263	....	4000	40004	4000
33	**Webster**	1650	....	175	250	1700	1700	80	80	80	32	32	288	288	77	77	56	....	290	290	290
	East La Porte	383	....	50	65	510	510	24	24	24	10	9	86	87	24	23	16	....	87	87	87
	Speedwell	883	....	75	75	510	510	24	24	24	10	10	86	86	23	23	17	....	87	87	87
	Webster	384	....	50	110	680	630	32	32	32	13	13	115	115	31	31	22	....	116	116	116
34	**West Macon**	281	2648	390	266	2016	2026	....	100	100	40	40	360	360	95	95	70	....	416	416	416
	Gillespie's Chapel	....	....	17	9	256	256	....	13	13	5	5	46	46	10	10	9	....	52	52	52
	Louisa	....	44	137	38	360	360	....	17	17	7	7	60	60	18	18	12	....	74	74	74
	Maiden's Chapel	....	....	116	35	481	481	....	24	24	9	9	87	87	22	22	17	....	99	99	99
	Mt. Zion	281	13	120	184	929	929	....	46	46	19	19	167	167	45	45	32	....	191	191	191
35	**Whittier**	....	551	914	361	1900	1900	310	90	89	36	36	324	324	95	95	64	....	300	300	269
	Olivet	....	....	263	75	400	400	20	23	23	9	9	81	81	24	24	18	....	75	75	75
	Shoal Creek	....	....	....	....	300	300	30	14	10	5	4	47	39	14	11	6	....	45	45	....
	Whittier	....	551	651	286	1200	1200	260	57	56	23	23	204	204	60	60	40	....	189	189	188
	Total	170704	189405	100678	19324	122223	122533	11882	5980	5893	2357	2357	21213	21214	7606	7607	4042	8	32477	32477	32469

List Number	CHARGE AND CHURCH	BENEVOLENCES								OTHER CONFERENCE BENEVOLENCES											
		59 World Service Special Gifts	60 General Advance Specials	61 One Great Hour of Sharing	62 Fellowship of Suffering and Service	63 Television-Radio Ministry Fund	64 Methodist Student Day	65 Methodist Youth Fund	66 Race Relations Sunday	67 Operational Expenses: Colleges, Universities, Seminaries	68 Operational Expenses: Wesley Foundation	69 Capital Expenditures: Colleges, Universities, Seminaries and Wesley Foundation	70 Hospitals	71 Homes for Children, Youth and the Aged	72 Conference Advance Specials	73 Church School Rally Day	74 WSCS (Includ. WSG), Cash Sent to District and Conference Treas.	75 Conference Fund	76 City or District Mission Society	77 All Other Benevolences	78 Grand Total Paid (Not Total Raised) Cols. 44-47 and 49-77
1	**Andrews**	....	150	10	5	....	5	40	5	434	....	227	25	612	20	5	437	50	300	10	22018
2	**Bethel**	....	....	8	....	....	....	40	10	244	....	569	25	345	....	....	140	50	20	....	11125
3	**Bryson City**	70	75	27	27	....	....	25	....	327	....	500	....	461	....	....	609	50	257	25	59897
	Bryson	62	75	27	27	....	....	25	....	327	....	500	....	457	....	....	609	50	228	25	56769
	Maple Springs	8	....	....	....	....	....	....	....	....	....	....	....	4	....	....	....	....	29	....	128
4	Canton: **Central**	....	5150	....	200	....	50	166	200	1861	....	3850	250	2623	250	175	1355	50	929	1200	63932
5	**First**	18	275	....	24	....	....	100	15	363	....	319	25	512	25	15	633	50	300	647	16092
6	**Cherokee**	....	75	....	70	....	10	10	10	69	....	....	25	95	200	10	60	50	158	2174	7656
	Big Cove	....	5	....	....	....	....	....	....	....	....	....	....	....	....	....	10	....	50	....	65
	Cherokee	....	70	....	70	....	10	10	10	69	....	....	25	95	200	10	50	50	108	2174	7591
7	Clyde: **Central**	....	877	75	50	....	25	36	15	464	....	800	25	654	50	50	274	50	345	100	20002
8	**Crabtree**	....	300	20	19	....	10	20	10	286	....	....	25	324	....	10	25	50	302	....	10397
	Crabtree	....	150	10	9	....	3	20	3	100	....	....	10	129	....	3	25	17	88	....	3745
	Davis Chapel	....	50	3	4	....	2	....	2	68	....	....	5	69	....	2	....	12	56	....	2104
	Fincher's Chapel	....	50	4	3	....	3	....	3	66	....	....	5	54	....	3	....	9	99	....	2184
	Mt. Zion	....	50	3	3	....	2	....	2	52	....	....	5	72	....	2	....	12	59	....	2364
9	**Cullowhee**	11	95	32	20	....	12	25	5	261	....	1200	5	368	25	20	565	50	191	....	124604
10	**Dellwood**	....	156	23	200	....	21	80	13	349	....	587	25	492	....	18	305	50	397	....	13355
	Dellwood	....	34	3	27	....	3	24	3	116	....	....	5	164	....	3	32	17	121	....	5011
	Elizabeth Chapel	....	39	10	66	....	8	31	5	116	....	220	10	164	....	10	119	17	162	....	4146
	Maple Grove	....	83	10	107	....	10	25	5	117	....	367	10	164	....	5	154	16	114	....	4198
11	**Faith-Francis Cove**	50	100	30	11	....	....	24	21	138	....	387	20	194	....	....	58	50	150	155	13415
	Faith	50	50	10	5	....	....	24	6	69	....	157	10	97	....	....	30	25	100	63	10445
	Francis Cove	....	50	20	6	....	....	....	15	69	....	230	10	97	....	....	28	25	50	92	2970
12	**Fines Creek**	....	....	....	....	....	....	....	12	83	....	....	....	116	....	....	....	50	161	....	5618
	Fines Creek	....	....	....	....	....	....	....	4	34	....	....	....	47	....	....	....	21	66	....	....
	Pine Grove	....	....	....	....	....	....	....	4	27	....	....	....	38	....	....	....	16	52	....	....
	pring Creek	....	....	....	....	....	....	....	4	22	....	....	....	31	....	....	....	13	43	....	....
13	Franklin: **First**	50	30	71	41	....	149	35	50	495	....	283	100	698	100	35	922	50	522	84	21179
	Franklin	50	30	71	41	....	149	35	50	495	....	225	100	698	100	35	922	50	522	84	21021
	Salem	....	....	....	....	....	....	....	....	....	....	58	....	....	....	....	....	....	....	....	158

List Number	CHARGE AND CHURCH	BENEVOLENCES								OTHER CONFERENCE BENEVOLENCES											
		59 World Service Special Gifts	60 General Advance Specials	61 One Great Hour of Sharing	62 Fellowship of Suffering and Service	63 Television-Radio Ministry Fund	64 Methodist Student Day	65 Methodist Youth Fund	66 Race Relations Sunday	67 Operational Expenses: Colleges, Universities, Seminaries	68 Operational Expenses: Wesley Foundation	69 Capital Expenditures: Colleges, Universities, Seminaries and Wesley Foundation	70 Hospitals	71 Homes for Children, Youth and the Aged	72 Conference Advance Specials	73 Church School Rally Day	74 WSCS (Includ. WSG), Cash Sent to District and Conference Treas.	75 Conference Fund	76 City or District Mission Society	77 All Other Benevolences	78 Grand Total Paid (Not Total Raised) Cols. 44-47 and 49-77
14	**Franklin Circuit**	....	205	52	....	....	....	27	37	195	10	....	32	280	....	14	88	50	358	....	8092
	Bethel	....	75	31	....	....	....	....	31	81	10	....	21	119	....	14	78	22	121	....	3367
	Clark's Chapel	....	75	15	....	....	....	15	6	81	....	....	....	120	....	....	10	22	163	....	2805
	Dryman's Chapel	....	28	6	....	....	....	....	....	12	....	....	5	13	....	....	....	3	34	....	621
	Hickory Knoll	....	27	....	....	....	....	12	....	12	....	....	6	28	....	....	....	3	40	....	1299
15	Hayesville: **First**	....	675	50	....	....	....	44	20	349	....	907	25	492	....	15	169	50	241	110	14469
16	**Hayesville Circuit**	....	108	10	14	....	....	....	5	173	....	....	10	244	....	3	126	50	120	....	6438
	Hickory Stand	....	13	....	....	....	....	....	....	26	....	....	....	36	....	....	....	8	18	....	1993
	Oak Forest	....	85	10	14	....	....	....	5	87	....	....	10	122	....	3	126	25	60	....	2786
	Ogden	....	5	....	....	....	....	....	....	43	....	....	....	62	....	....	....	12	30	....	1140
	Sweeetwater	....	5	....	....	....	....	....	....	17	....	....	....	24	....	....	....	5	12	....	519
17	**Haywood**	....	75	126	....	....	5	50	....	154	....	598	45	218	....	....	305	50	333	....	10340
	Beaverdam	....	50	75	....	....	5	50	....	67	....	215	15	94	....	....	110	21	145	....	3253
	Louisa Chapel	....	....	25	....	....	....	....	....	41	....	100	12	58	....	....	55	13	88	....	5166
	Piney Grove	....	25	26	....	....	....	....	....	46	....	283	18	66	....	....	140	16	100	....	1921
18	**Highlands-Cashiers**	....	150	22	46	....	10	35	10	253	....	362	20	357	....	25	157	50	150	36	47502
	Cashiers	....	75	17	30	....	5	15	5	126	....	94	10	177	....	15	62	25	50	30	42186
	Highlands	....	75	5	16	....	5	20	5	127	....	268	10	180	....	10	95	25	100	6	5316
19	Lake Junaluska: **Longs Chapel**	377	1000	328	354	....	45	108	45	346	....	400	45	518	25	45	1062	50	373	222	55658
20	**Macon**	100	151	20	100	....	....	10	....	234	....	1303	....	329	....	....	....	50	392	22	8450
	Asbury	33	35	4	19	....	....	10	....	76	....	304	....	107	....	....	....	16	165	3	2499
	Mulberry	16	21	3	14	....	....	....	....	37	....	101	....	53	....	....	....	8	62	3	1426
	Patton's	19	34	3	24	....	....	....	....	44	....	480	....	62	....	....	....	10	49	6	1916
	Union	33	60	12	43	....	....	....	....	76	....	318	....	107	....	....	....	16	116	7	2510
21	**Morning Star**	....	174	32	29	....	10	22	20	434	300	219	21	665	25	10	186	50	375	....	17098
22	Murphy: **First**	137	375	66	39	....	....	150	34	605	....	400	40	852	....	34	571	50	433	....	23508
23	**Murphy Circuit**	....	160	10	10	....	....	....	....	160	....	....	....	225	25	....	24	50	458	....	7505
	Belview	....	20	....	....	....	....	....	....	25	....	....	....	50	5	....	24	10	75	....	1071
	Hampton Memorial	....	90	10	....	....	....	....	....	60	....	....	....	50	5	....	....	10	100	....	1345
	Maggie's Chapel	....	....	....	....	....	....	....	....	....	....	....	....	....	....	....	....	....	....	....	466
	Martin's Creek	....	....	....	....	....	....	....	....	....	....	....	....	....	....	....	....	....	....	....	340
	Peachtree	....	20	....	....	....	....	....	....	25	....	....	....	50	5	....	....	10	75	....	1077
	Ranger	....	10	....	....	....	....	....	....	....	....	....	....	10	....	....	....	5	65	....	1025

Reid's Chapel	....	....	....	10	....	....	....	....	25	....	....	....	15	5	....	....	5	65	....	902
Tomotla	....	20	....	....	....	....	....	....	25	....	....	....	50	5	....	....	10	78	....	1330
24 North Macon	....	**190**	....	....	....	....	**15**	....	**231**	....	**281**	....	**331**	....	**5**	**92**	**50**	**306**	**36**	**8968**
Carson Chapel	....	68	....	....	....	....	....	....	82	....	135	....	121	....	5	72	18	109	17	2974
Iotla	....	51	....	....	....	....	....	....	63	....	20	....	89	....	....	....	13	84	8	1912
Riverview	....	3	....	....	....	....	....	....	4	....	....	....	5	....	....	....	1	4	2	194
Snow Hill	....	68	....	....	....	....	15	....	82	....	126	....	116	....	....	20	18	109	9	3868
25 Pigeon Valley	....	**200**	....	**42**	....	....	....	**20**	**140**	....	....	**26**	**198**	....	**10**	**305**	**50**	**23**	**1162**	**21380**
Cruso	....	....	....	....	....	....	....	....	....	....	....	....	....	....	....	....	....	....	....	....
Long's	....	200	....	42	....	....	....	20	140	....	....	26	198	....	10	305	50	23	1162	21380
26 Robbinsville	**218**	**80**	**41**	**8**	**16**	**12**	**30**	**10**	**259**	**37**	**534**	**25**	**364**	**50**	**4**	**172**	**50**	**162**	**55**	**9074**
27 Rockwood-Plains	**53**	**500**	**8**	**4**	**19**	**16**	**16**	**12**	**348**	....	**636**	**50**	**488**	**25**	....	**312**	**50**	**396**	....	**14912**
Rockwood	23	250	8	4	15	16	16	12	174	....	636	25	244	25	....	132	25	150	....	4001
The Plains	30	250	....	....	4	....	....	....	174	....	....	25	244	....	....	180	25	246	....	6911
28 Shady Grove	**276**	....	**18**	....	....	**10**	**15**	**10**	**312**	....	**200**	**10**	**438**	....	**10**	**160**	**50**	**25**	....	**23787**
Hemphill	....	....	....	....	....	....	....	....	10	....	....	....	20	....	....	....	5	....	....	....
Maggie	138	....	6	....	....	10	15	10	146	....	100	10	199	....	10	50	20	20	....	....
Peachtree	....	....	6	....	....	....	....	....	10	....	....	....	20	....	....	....	5	5	....	....
Shady Grove	138	....	6	....	....	....	....	....	146	....	100	....	199	....	....	110	20	....	....	....
29 Shooting Creek	....	**50**	....	....	....	....	....	**15**	**146**	....	....	**15**	**205**	....	**15**	....	**50**	....	**158**	**4490**
Bethel	....	....	....	....	....	....	....	....	....	....	....	....	....	....	....	....	....	....	50	...
Ledford	....	20	....	....	....	....	....	5	45	....	....	5	64	....	5	....	13	....	50	1458
Marshall	....	15	....	....	....	....	....	5	45	....	....	5	64	....	5	....	13	....	50	1378
Myers	....	15	....	....	....	....	....	5	45	....	....	5	64	....	5	....	13	....	8	1335
Tusquitte	....	....	....	....	....	....	....	....	10	....	....	....	14	....	....	....	11	....	....	219
30 Sylva: **First**	66	200	25	27	....	....	54	40	536	200	1200	25	**756**	25	50	917	**50**	**390**	**375**	**22410**
Dillsboro	....	....	....	....	....	....	....	....	....	....	....	....	....	....	....	....	....	....	....	1100
Sylva	66	200	25	27	....	....	54	40	536	200	1200	25	756	25	50	917	50	390	375	21310
31 Sylva Circuit	**12**	....	....	**17**	....	....	**40**	....	**168**	....	**75**	....	**246**	....	....	**52**	**50**	**326**	....	**8951**
Love's Chapel	5	....	....	7	....	....	20	....	84	....	75	....	122	....	....	40	17	163	....	2662
Wesleyanna	4	....	....	5	....	....	10	....	53	....	....	....	80	...	....	12	17	102	....	4881
Wesley Chapel	3	....	....	5	....	....	10	....	31	...	....	....	44	....	....	....	16	61	....	1408
32 Waynesville: **First**	**162**	**1342**	**54**	**78**	....	**15**	**114**	**30**	**1127**	....	**2500**	**150**	**1588**	**1000**	**75**	**1435**	**50**	**822**	**243**	**72626**
33 Webster	....	**60**	....	**42**	....	....	....	....	**121**	....	....	....	**171**	....	....	....	**50**	**214**	**60**	**5396**
East La Porte	....	20	....	16	....	....	....	....	37	....	....	....	51	....	....	....	15	49	25	1498
Speedwell	....	20	....	15	....	....	....	....	36	....	....	....	52	....	....	....	15	106	35	2093
Webster	....	20	....	11	....	....	....	....	48	....	....	....	68	....	....	....	20	59	....	1811
34 West Macon	....	....	**10**	**9**	....	....	....	....	**149**	....	....	....	**218**	**10**	....	**85**	**50**	**220**	**221**	**7664**
Gillespie's Chapel	....	....	....	....	....	....	....	....	16	....	....	....	25	....	....	....	6	51	23	536
Louisa	....	....	....	....	....	....	....	....	27	....	....	....	39	5	....	....	9	34	106	987
Maiden's Chapel	....	....	....	....	....	....	....	....	35	....	....	....	56	....	....	....	12	59	....	1052
Mt. Zion	....	....	10	9	....	....	....	....	71	....	....	....	93	5	....	85	23	76	92	2496
35 Whittier	**18**	**100**	....	**11**	....	....	**20**	**2**	**131**	....	**167**	....	**185**	....	....	**102**	**44**	**183**	**2**	**5878**
Olivet	....	....	....	....	....	....	....	....	37	....	....	....	53	....	....	....	13	52	....	1143
Shoal Creek	....	....	....	....	....	....	....	....	....	....	....	....	....	....	....	....	....	....	....	400
Whittier	18	100	....	11	....	....	20	2	94	....	167	....	132	....	....	102	31	131	2	4328
Total	**1618**	**13078**	**1168**	**1497**	**35**	**405**	**1351**	**676**	**11945**	**547**	**18495**	**1098**	**16862**	**1855**	**653**	**11723**	**1744**	**10332**	**7097**	**790266**

List Number	CHARGE AND CHURCH	CHURCH MEMBERSHIP												CHURCH SCHOOL MEMBERSHIP AND ATTENDANCE											
		1 Total Full Members Reported Last Year	2 Rec. this year on Profession of Faith or Restored	3 Received by Transfer from Other Methodist Churches	4 Received from Other Denominations	5 Removed by Transfer to Other Methodist Churches	6 Removed by Q. C. Action or Withdrawn	7 Removed to Other Denominations	8 Removed by Death	9 Total Full Members	10 Baptisms—Infants presented by Parents, Guardians	11 Baptisms—All Others, Children, Youth, Adults	12 Preparatory Members Now on Roll (Baptized Children)	13 Total Officers, Teachers and Other Leaders (Do not include in 14, 15, 16)	14 Total Children—0-11 Years in entire Church School (include col. 23)	15 Total Youth 12-21 in entire Church School (include col. 24)	16 Total Adults 22 and older in entire Church School (include col. 25)	17 Total Church School Membership (Cols. 13-14-15-16)	18 Average Attendance at Sunday School (all ages)	19 Average Attendance Sunday Evening Fellowship (All ages)	20 Average Attendance Additional Sessions—Children	21 Av. Attendance MYF Sunday Evening (include also in col. 19)	22 Av. Attendance Adults in Ch. Sch. Mtgs. other than Sunday School	23 Nursery Home Members (include also in col. 14)	24 Youth Home and Extension Members (include also in col. 15)
1	**Concord-Sharon**	465	6	4	2	1	2	1	2	471	4	5	4	37	119	85	231	472	273	39	....	24	12	24	....
	Concord	154	1	1	1	....	....	....	....	157	2	1	2	10	32	31	72	145	78	9	....	9	12	....	....
	Harmony Grove	129	2	....	1	....	....	1	....	131	....	1	....	8	28	18	68	122	70	15	....	....	....	7	....
	Sharon	182	3	3	....	1	2	....	2	183	2	3	2	19	59	36	91	205	125	15	....	15	....	17	....
2	**Danbury**	343	25	5	1	4	4	7	6	353	1	24	23	44	99	68	136	347	235	....	....	24	65	3	....
	Bethesda	131	4	2	....	....	....	4	1	132	....	3	12	10	28	26	47	111	81	....	....	12	35	....	....
	Danbury	32	1	2	....	3	....	....	....	32	....	1	1	3	3	1	19	26	10	....	....	....	....	....	....
	Davis Chapel	29	....	....	....	....	4	1	1	23	....	....	....	4	12	7	5	28	10	....	....	....	....	3	....
	Palmyra	151	20	1	1	1	....	2	4	166	1	20	10	27	56	34	65	182	134	....	....	12	30	....	....
3	**Dobson**	189	6	4	....	11	14	2	2	170	1	....	24	9	53	14	56	134	63	....	....	8	5	12	....
4	**East Bend**	457	7	....	3	5	....	4	1	457	....	....	....	69	132	113	181	495	376	....	....	....	....	....	....
	Baltimore	147	6	....	....	2	....	....	....	151	....	....	....	17	40	26	75	158	....	....	....	....	....	....	....
	East Bend	141	1	....	....	3	....	1	1	137	....	....	....	20	35	28	56	139	....	....	....	....	....	....	....
	Stony Knoll	119	....	....	2	....	....	2	....	119	....	....	....	20	31	38	30	119	....	....	....	....	....	....	....
	Union Hill	50	....	....	1	....	....	1	....	50	....	....	....	12	26	21	20	79	....	....	....	....	....	....	....
5	**Forsyth-Stokes**	402	2	1	1	1	4	5	3	393	2	2	7	32	102	59	205	398	251	....	....	20	....	....	....
	Antioch	99	....	....	....	....	....	4	....	95	....	....	1	9	32	12	46	99	66	....	....	9	....	....	....
	Bethlehem	100	....	....	....	....	....	....	1	99	2	....	4	12	28	18	63	121	79	....	....	4	....	....	....
	Forest Chapel	93	2	1	....	1	2	1	2	90	....	2	....	5	25	10	40	80	41	....	....	....	....	....	....
	St. Mark	110	....	....	1	....	2	....	....	109	....	....	2	6	17	19	56	98	65	....	....	7	....	....	....
6	**Germanton-Oak Grove**	91	....	2	4	3	....	....	....	94	....	....	15	24	39	22	61	146	84	10	....	....	18	....	....
	Germanton	51	....	1	1	2	....	....	....	51	....	....	11	16	21	12	36	85	44	10	....	....	8	....	....
	Oak Grove	40	....	1	3	1	....	....	....	43	....	....	4	8	18	10	25	61	40	....	....	....	10	....	....
7	**Hickory Ridge**	209	4	4	4	....	1	....	1	219	2	4	10	11	57	32	99	199	115	25	....	25	....	....	....
8	Kernersville: **Cherry Street-Pine Grove**	346	....	4	1	....	....	1	2	348	3	....	11	47	97	75	152	371	219	44	....	45	3	....	....
	Cherry Street	186	....	4	1	....	....	1	2	188	3	....	6	19	50	50	92	211	110	25	....	25	1	....	....
	Pine Grove	160	....	....	....	....	....	....	....	160	....	....	5	28	47	25	60	160	109	19	....	20	2	....	....
9	**Main Street**	460	10	11	3	5	18	2	5	454	6	6	68	45	124	92	189	450	200	....	....	25	....	15	....
10	**King**	423	26	....	2	5	....	4	7	435	5	13	18	30	121	70	239	460	291	....	47	32	40	....	....
	Antioch	158	5	....	1	1	....	1	1	161	3	5	8	10	32	17	83	142	106	....	37	12	20	....	....
	Bethel	133	....	....	....	3	....	2	1	127	1	....	1	11	25	17	69	122	95	....	10	12	20	....	....
	Trinity	132	21	....	1	1	....	1	5	147	1	8	9	9	64	36	87	196	90	....	....	8	....	....	....
11	**Level Cross**	365	1	....	....	....	....	2	....	364	2	1	12	38	90	82	156	366	197	....	....	38	....	....	....
	Level Cross	79	....	....	....	....	....	....	....	79	....	....	4	8	32	34	52	127	60	....	....	20	....	....	....
	Rockford	74	....	....	....	....	....	....	....	74	....	....	2	4	9	9	14	36	18	....	....	....	....	....	....

Siloam	83	....	....	....	....	....	....	....	81	....	....	1	9	20	14	30	73	36	....	....	18	....	....	....
Stanford	34	....	....	....	....	....	....	....	34	....	....	2	5	12	13	20	50	24	....	....	....	....	....	....
Stony Knoll	95	1	....	....	....	....	....	....	96	2	1	3	12	17	12	40	81	59	....	....	....	....	....	....
12 **Lewisville**	**551**	**31**	**13**	**10**	**7**	....	**10**	**6**	**582**	**5**	**25**	**30**	**69**	**162**	**76**	**284**	**591**	**370**	**34**	**23**	**34**	....	....	....
Brookstown	187	18	5	6	1	....	6	3	206	....	18	9	24	60	30	115	229	139	10	23	10	....	....	....
Lewisville	261	12	8	3	4	....	3	2	275	4	6	18	23	69	33	124	249	163	13	....	13	....	....	....
Union	103	1	....	1	2	....	1	1	101	1	1	3	22	33	13	45	113	68	11	....	11	....	....	....
13 Mount Airy: **Central**	**725**	**25**	**20**	**4**	**2**	....	**3**	**13**	**756**	**12**	**10**	**127**	**50**	**175**	**115**	**185**	**525**	**240**	**125**	**35**	**42**	....	**35**	....
14 **Franklin Heights**	**347**	**14**	**11**	....	**5**	....	....	**5**	**362**	**3**	**10**	**20**	**36**	**90**	**79**	**149**	**354**	**182**	....	....	**30**	....	....	....
Epworth	127	2	2	....	....	....	....	2	129	....	2	8	12	34	30	36	112	54	....	....	14	....	....	....
Franklin Heights	156	11	9	....	5	....	....	4	169	2	8	9	17	46	34	81	178	98	....	....	16	....	....	....
Zion	64	1	....	....	....	....	....	1	64	1	....	3	7	10	15	32	64	30	....	....	....	....	....	....
15 **Rockford Street**	**311**	**5**	....	**1**	....	**79**	**2**	**3**	**233**	....	**5**	**6**	**17**	**28**	**32**	**76**	**153**	**100**	....	**10**	**19**	....	**5**	....
16 **Salem**	**220**	**8**	**1**	**1**	**5**	....	**1**	**3**	**221**	**1**	**8**	**4**	**15**	**38**	**23**	**73**	**149**	**84**	**41**	....	**16**	**25**	**9**	....
17 **Mt. Airy Circuit**	**111**	....	....	....	**1**	....	....	**1**	**109**	....	....	....	**17**	**39**	**46**	**61**	**163**	**80**	....	....	**36**	....	....	....
Hatcher's Chapel	44	....	....	....	....	....	....	1	43	....	....	....	6	10	16	25	57	30	....	....	8	....	....	....
Mt. Herman	48	....	....	....	....	....	....	....	48	....	....	....	6	10	15	20	51	29	....	....	18	....	....	....
Pleasant View	19	....	....	....	1	....	....	....	18	....	....	....	5	19	15	16	55	21	....	....	10	....	....	....
18 **Mount Pleasant-Tabernacle**	**229**	**6**	**1**	**6**	....	**2**	**4**	**3**	**233**	**1**	**6**	**25**	**19**	**71**	**79**	**126**	**295**	**164**	**45**	....	**10**	....	**10**	....
Mt. Pleasant	167	5	....	4	....	2	3	1	170	1	5	15	9	49	52	99	209	115	15	....	10	....	10	....
Tabernacle	62	1	1	2	....	....	1	2	63	....	1	10	10	22	27	27	86	49	30	....	....	....	....	....
19 **New Hope Circuit**	**275**	**4**	....	....	**1**	....	**2**	....	**276**	**2**	....	....	**23**	**42**	**45**	**77**	**187**	**139**	**70**	....	**37**	....	**42**	**45**
Blackwater	80	....	....	....	....	....	....	....	80	2	....	....	6	15	15	36	72	60	40	....	5	....	15	15
Bryant Memorial	64	....	....	....	....	....	1	....	63	....	....	....	4	1	4	7	16	14	....	....	4	....	1	4
New Hope	73	1	....	....	1	....	....	....	73	....	....	....	7	15	10	21	53	35	30	....	20	....	15	10
Pine Hill	58	3	....	....	....	....	1	....	....	....	....	....	6	11	16	13	46	30	....	....	8	....	11	16
20 **Oak Grove and Mt. Airy Parish**	**130**	**5**	**1**	**1**	**4**	**1**	**3**	**1**	**128**	**1**	**5**	**3**	**13**	**30**	**26**	**36**	**105**	**48**	....	....	**8**	**7**	**3**	....
21 **Pilot Mountain**	**245**	**17**	**2**	....	**12**	....	**1**	**3**	**248**	**2**	**8**	**13**	**20**	**52**	**35**	**48**	**155**	**90**	**60**	....	**20**	....	....	....
22 **Pine Grove**	**639**	**16**	**16**	**5**	**1**	....	**1**	**3**	**673**	**15**	**18**	**27**	**72**	**174**	**104**	**330**	**690**	**326**	**42**	....	**42**	....	**22**	....
Bethel	228	7	....	1	1	....	....	....	235	....	7	12	33	59	49	108	249	150	20	....	20	....	6	....
Clemmons	96	8	8	1	....	....	....	....	113	4	8	10	8	41	18	79	146	84	10	....	10	....	4	....
Pine Grove	315	3	8	3	....	....	1	3	325	11	3	5	31	74	37	143	285	192	12	....	12	....	12	....
23 **Pinnacle**	**384**	**12**	**2**	**3**	**1**	....	....	**5**	**395**	....	**11**	....	**27**	**75**	**69**	**151**	**322**	**182**	....	....	**20**	**11**	....	....
Chestnut Grove	83	3	....	2	1	....	....	....	87	....	3	....	8	24	26	42	100	60	....	....	....	....	....	....
Mt. Zion	192	7	2	1	....	....	....	5	197	....	7	....	10	34	28	66	138	72	....	....	....	....	....	....
Pinnacle	109	2	....	....	....	....	....	....	111	....	1	....	9	17	15	43	84	50	....	....	....	11	....	....
24 **Rural Hall**	**223**	**1**	**9**	**2**	**1**	....	....	....	**234**	**6**	**1**	**18**	**20**	**48**	**38**	**135**	**241**	**140**	....	**20**	**15**	....	....	....
25 **Sedge Garden**	**530**	**20**	**18**	**5**	**16**	....	**8**	**3**	**546**	**8**	**16**	**73**	**52**	**168**	**148**	**262**	**630**	**365**	....	....	**17**	....	**10**	....
26 **Shiloh-Olivet**	**210**	**3**	**1**	**1**	....	**1**	**2**	....	**212**	....	**2**	....	**16**	**41**	**41**	**77**	**175**	**121**	....	**62**	**14**	....	....	....
Mt. Olivet	95	2	....	....	....	....	1	....	95	....	2	....	7	21	18	37	83	56	....	29	....	....	....	....
Shiloh	115	1	1	1	....	1	1	....	117	....	....	....	9	20	23	40	92	65	....	33	14	....	....	....
27 **Shoals**	**329**	**14**	....	**2**	....	....	**5**	**1**	**339**	**3**	....	....	**22**	**107**	**77**	**114**	**320**	**216**	....	....	**50**	....	....	....
Fairview	131	12	....	....	....	....	5	1	137	1	....	....	7	59	43	57	166	109	....	....	20	....	....	....
Pilot View	55	2	....	2	....	....	....	....	59	2	....	....	4	4	5	12	25	20	....	....	....	....	....	....
Shoals	76	....	....	....	....	....	....	....	76	....	....	....	5	12	10	15	42	31	....	....	....	....	....	....
Whitaker	67	....	....	....	....	....	....	....	67	....	....	....	6	32	19	30	87	56	....	....	30	....	....	....
28 **Smithtown**	**431**	**8**	**3**	....	....	**63**	....	**2**	**377**	....	....	....	**48**	**139**	**116**	**266**	**569**	**397**	....	....	....	....	....	....
Mt. Pleasant	79	2	....	....	....	19	....	....	62	....	....	....	8	40	30	77	155	102	....	....	....	....	....	....
New Home	143	2	1	....	....	13	....	2	131	....	....	....	10	39	25	76	150	100	....	....	....	....	....	....
Prospect	147	3	2	....	....	21	....	....	131	....	....	....	20	40	21	77	158	105	....	....	....	....	....	....
Shady Grove	62	1	....	....	....	10	....	....	53	....	....	....	10	20	40	36	106	90	....	....	....	....	....	....

List Number	CHARGE AND CHURCH	CHURCH MEMBERSHIP												CHURCH SCHOOL MEMBERSHIP AND ATTENDANCE											
		1 Total Full Members Reported Last Year	2 Rec. this year on Profession of Faith or Restored	3 Received by Transfer from Other Methodist Churches	4 Received from Other Denominations	5 Removed by Transfer to Other Methodist Churches	6 Removed by Q. C. Action or Withdrawn	7 Removed to Other Denominations	8 Removed by Death	9 Total Full Members	10 Baptisms—Infants presented by Parents, Guardians	11 Baptisms—All Others, Children, Youth, Adults	12 Preparatory Members Now on Roll (Baptized Children)	13 Total Officers, Teachers and Other Leaders (Do not include in 14, 15, 16)	14 Total Children—0-11 Years in entire Church School (include col. 23)	15 Total Youth 12-21 in entire Church School (include col. 24)	16 Total Adults 22 and older in entire Church School (include col. 25)	17 Total Church School Membership (Cols. 13-14-15-16)	18 Average Attendance at Sunday School (all ages)	19 Average Attendance Sunday Evening Fellowship (All ages)	20 Average Attendance Additional Sessions—Children	21 Av. Attendance MYF Sunday Evening (include also in col. 19)	22 Av. Attendance Adults in Ch. Sch. Mtgs. other than Sunday School	23 Nursery Home Members (include also in col. 14)	24 Youth Home and Extension Members (include also in col. 15)
29	**Stokesburg-Pine Hall**	289	7	2	1	1	....	2	2	294	3	5	....	39	73	50	103	265	123	....	....	35	10	....	....
	Pine Hall	100	3	1	....	1	....	2	2	89	....	2	....	12	30	16	30	88	42	....	....	10	10	....	....
	Stokesburg	189	4	1	1	....	....	....	....	195	3	3	....	27	43	34	73	177	81	....	....	25	....	....	....
30	**Surry**	155	3	1	....	1	....	....	....	158	....	3	....	20	64	47	50	181	94	....	....	33	....	....	....
	Beulah	39	1	....	....	....	....	....	....	40	....	1	....	7	39	15	14	66	34	....	....	8	....	....	....
	Hebron	33	....	....	....	....	....	....	....	33	....	....	....	....	....	....	....	....	....	....	....	....	....	....	....
	Imogene	39	....	1	....	....	....	....	....	40	....	....	....	5	20	11	20	56	28	....	....	10	....	....	....
	Maple Grove	44	2	....	....	1	....	....	....	45	....	2	....	8	14	21	16	59	32	....	....	15	....	....	....
31	**Virginia Circuit**	153	9	....	....	....	....	....	3	159	....	2	2	19	32	19	32	102	93	....	....	....	....	....	....
	Carter's Chapel	48	....	....	....	....	....	....	2	46	....	....	....	6	7	7	11	31	30	....	....	....	....	....	....
	Chestnut Grove	50	3	....	....	....	....	....	1	52	....	....	....	6	16	6	9	37	39	....	....	....	....	....	....
	Hunter's Chapel	55	6	....	....	....	....	....	....	61	....	2	2	7	9	6	12	34	24	....	....	....	....	....	....
32	Walkertown: **Love's**	626	4	8	2	7	....	7	7	619	4	4	37	19	136	86	275	518	293	174	....	45	....	....	....
33	**Morris Chapel**	450	13	....	....	7	....	1	2	453	6	12	22	19	92	92	258	461	306	....	60	21	65	....	9
34	**West Forsyth**	310	6	....	2	2	....	5	6	305	....	6	14	43	92	70	154	359	206	42	15	27	6	6	....
	Doubs	104	....	....	....	....	....	2	....	102	....	....	3	13	22	26	53	114	63	15	....	15	2	2	....
	Elm Grove	118	5	....	1	1	....	3	3	117	....	5	9	20	56	26	78	180	100	23	15	8	2	4	....
	Pleasant Hill	88	1	....	1	1	....	....	3	86	....	1	2	10	14	18	23	65	38	4	....	4	2	....	....
35	Winston-Salem: **Ardmore**	1717	50	65	8	82	....	21	15	1722	21	18	376	136	501	307	703	1647	726	175	160	73	120	101	47
36	**Burkhead**	925	8	5	7	31	....	25	8	881	6	3	65	45	140	96	310	591	316	65	38	22	80	24	....
37	**Centenary**	2896	50	83	11	53	....	12	28	2947	43	13	337	147	705	421	979	2252	932	....	42	115	....	123	124
38	**Central Terrace**	668	14	17	4	18	65	....	7	613	8	6	49	78	187	69	303	637	350	40	45	35	60	21	16
39	**Children's Home**	313	31	9	5	12	1	4	....	341	....	31	7	25	137	133	26	321	301	....	137	70	....	....	....
40	**Crews**	415	18	4	4	3	2	3	....	433	11	12	54	29	145	82	211	467	300	....	....	21	....	....	....
41	**Grace**	91	4	14	6	6	....	3	....	106	4	3	28	18	71	13	67	169	103	7	6	7	10	....	....
42	**Green Street**	591	4	29	4	24	....	3	6	595	5	1	75	39	115	65	222	441	219	102	50	127	....	9	....
43	**Hanes**	205	3	5	3	10	....	4	....	202	1	3	16	14	50	8	76	148	80	25	30	5	20	6	....
44	**Hiatt Memorial**	117	6	1	4	5	....	....	....	123	2	5	10	10	20	22	36	88	76	14	....	....	15	....	....
45	**Konnoak Hills**	195	2	8	5	3	....	2	1	204	4	2	35	26	94	41	114	275	152	20	....	18	40	2	....
46	**Maple Springs**	600	26	52	8	20	29	8	1	628	7	15	147	42	232	51	251	576	287	110	....	35	....	34	19
47	**Marvin**	395	17	4	....	7	....	8	1	400	6	12	29	36	56	65	140	297	161	....	95	21	78	....	....
48	**Mount Carmel**	356	16	6	9	3	....	2	2	380	3	10	....	55	160	64	174	453	270	....	....	25	....	20	....
49	**Mount Pisgah**	255	20	2	1	5	....	3	3	267	....	14	36	30	106	46	146	328	174	....	....	10	....	6	....
50	**Mount Pleasant**	316	11	4	6	3	....	3	2	329	2	7	10	32	125	64	168	389	175	....	50	12	....	14	....
51	**Mount Tabor**	834	32	17	13	5	....	3	4	884	12	20	148	74	250	157	340	821	461	....	95	65	....	35	21

52	New Hope	379	10	9	2	6	....	2	1	391	3	10	51	30	100	91	149	370	202	47	30	28	37	33	....
53	Oak Summit	388	14	15	11	16	20	2	2	388	5	9	17	29	126	52	157	364	207	....	25	8	....	3	....
54	Ogburn Memorial	345	6	17	4	10	1	10	3	348	5	2	22	40	109	42	203	394	234	....	....	22	....	14	3
55	Trinity	234	8	24	6	10	....	2	....	260	4	2	34	22	100	34	119	275	150	....	....	26	20	12	....
56	Union Ridge	372	5	4	5	10	8	5	3	360	5	3	137	46	147	46	161	400	260	60	....	10	....	10	....
57	Wesley Memorial	291	11	17	2	10	1	3	2	306	6	5	32	63	108	36	135	342	217	....	30	15	....	....	2
	Total	24521	686	555	196	461	316	213	190	24778	261	418	2328	2147	6789	4230	10217	23383	13016	1416	1105	1582	747	663	286

List Number	CHARGE AND CHURCH	ADDITIONAL INFORMATION							W. S. C. S.							PROPERTY AND OTHER ASSETS						
		25 Adult Home and Extension Members (include also in col. 16)	26 Number of Church Schools on Charge	27 Methodist Pupils and Constituents in Vacation Church Schools	28 Church School Members joining the Church on Profession of Faith	29 No. of classes or groups using or not using App. Meth. Lesson Material: Using	29 No. of classes or groups using or not using App. Meth. Lesson Material: Not	30 Church School Offering for World Service and Conf. Benevolences	31 Number of Societies (not Guilds, groups, or circles)	32 Membership (inc. W.S.C.)	33 Amount Paid for Local Church and Community Work	34 Methodist Men—No. chartered groups	35 Methodist Men—Membership	36 Number of "Together" Subscriptions	37 Number of Organized Churches	38 Estimated Value of Church Buildings, Equipment, & Land	39 Estimated Value of Parsonage, Furniture, and Land	40 Estimated Value of Other Property (including cash, bonds, etc.)	41 Indebtedness on Buildings, Equipment, Parsonages	42 Indebtedness on Current Expenses	43a Known Tithers in Church	43b Average Attendance Sunday Morning Worship Services
1	**Concord-Sharon**	....	3	131	5	13	9	740	3	89	683	....	....	....	3	93000	20000	8200	9433	....	....	225
	Concord	....	1	51	1	....	7	243	1	22	184	....	....	....	1	30000	7500	1200	9033	....	....	65
	Harmony Grove	....	1	27	1	6	2	220	1	23	154	....	....	....	1	23000	5000	....	400	....	....	60
	Sharon	....	1	53	3	7	....	277	1	44	345	....	....	....	1	40000	7500	7000	....	....	....	100
2	**Danbury**	7	4	135	25	3	1	456	3	50	665	....	....	3	4	109000	17000	2050	500	....	16	273
	Bethesda	3	1	38	4	1	....	180	1	20	400	....	....	1	1	20000	....	500	500	....	6	78
	Danbury	....	1	52	1	....	1	....	1	7	50	....	....	....	1	64000	....	1000	....	....	2	36
	Davis Chapel	....	1	....	....	1	....	30	....	....	....	....	....	1	1	5000	....	50	....	....	1	15
	Palmyra	4	1	45	20	1	....	248	1	23	215	....	....	1	1	20000	....	500	....	....	7	144
3	**Dobson**	8	1	52	6	8	....	75	1	39	442	1	20	3	1	78000	12000	....	14000	....	5	60
4	**East Bend**	....	4	190	7	4	....	580	4	116	718	....	....	....	4	94000	22000	....	10000	....	....	320
	Baltimore	....	....	75	6	1	....	186	1	28	39	....	....	....	1	24000	....	....	....	....	....	100
	East Bend	....	....	60	1	1	....	171	1	44	518	....	....	....	1	45000	....	....	....	....	....	90
	Stony Knoll	....	....	55	....	1	....	162	1	25	24	....	....	....	1	10000	....	....	....	....	....	80
	Union Hill	....	....	....	....	1	....	61	1	19	137	....	....	....	1	10000	....	....	....	....	....	50
5	**Forsyth-Stokes**	....	4	94	....	25	...	....	4	95	614	....	....	18	4	71500	12000	16000	....	....	4	253
	Antioch	....	1	30	....	6	....	....	1	31	74	....	....	3	1	7000	....	14000	....	....	1	68
	Bethlehem	....	1	27	....	8	....	....	1	25	59	....	....	13	1	28000	....	....	....	....	3	83
	Forest Chapel	....	1	18	....	5	....	....	1	17	88	....	....	1	1	4500	....	2000	....	....	....	42
	St. Mark	....	1	19	....	6	....	....	1	22	393	....	....	1	1	32000	....	....	....	....	....	60
6	**Germanton-Oak Grove**	....	2	46	....	9	....	900	....	....	....	....	....	2	2	45000	....	....	....	....	....	....
	Germanton	....	1	24	....	6	....	600	....	....	....	....	....	2	1	30000	....	....	....	....	....	....
	Oak Grove	....	1	22	....	3	....	300	....	....	....	....	....	....	1	15000	....	....	....	....	....	....
7	**Hickory Ridge**	....	1	44	3	9	...	....	1	45	114	....	....	2	1	75000	....	2000	23201	....	4	110
8	Kernersville: **Cherry Street-Pine Grove**	11	2	137	....	2	....	....	2	79	635	1	30	46	2	94000	6000	....	16250	....	12	160
	Cherry Street	6	1	65	....	1	....	....	1	43	259	1	15	43	1	60000	3000	....	12000	....	6	80
	Pine Grove	5	1	72	....	1	....	....	1	36	376	....	15	3	1	34000	3000	....	4250	....	6	80
9	**Main Street**	13	1	75	9	....	1	....	1	120	699	....	41	6	1	234500	25000	....	15500	....	12	225
10	**King**	....	3	129	14	3	....	....	3	74	678	1	18	7	3	54040	18450	16153	5000	....	2	223
	Antioch	....	1	40	5	1	....	....	1	26	464	....	....	4	1	20700	6150	10533	....	....	1	84
	Bethel	....	1	34	....	1	....	....	1	20	82	1	18	1	1	25000	6150	4800	....	....	....	72
	Trinity	....	1	55	9	1	....	....	1	28	132	....	....	2	1	8340	6150	800	5000	....	1	64
11	**Level Cross**	....	5	115	1	5	....	....	3	53	101	3	43	18	5	167600	20000	....	10000	....	....	152
	Level Cross	....	1	30	....	1	....	....	1	22	10	1	18	....	1	40000	....	....	....	....	....	40
	Rockford	....	1	....	....	1	....	....	....	....	....	....	....	1	1	15000	....	....	....	....	....	12

Siloam	....	1	40	....	1	....	....	1	14	66	1	10	17	1	65600	....	....	10000	....	....	30
Stanford	....	1	....	....	1	....	....	....	....	....	....	....	....	1	5000	....	....	....	....	....	10
Stony Knoll	....	1	45	....	1	....	....	1	17	25	1	15	....	1	42000	....	....	....	....	....	60
12 Lewisville	....	**3**	**133**	**31**	**35**	....	....	**3**	**99**	**740**	....	....	**81**	**3**	**206000**	**17500**	**14625**	....	....	....	**300**
Brookstown	....	1	45	18	12	....	....	1	28	194	....	....	....	1	70000	....	8750	....	....	....	91
Lewisville	....	1	66	12	14	....	....	1	55	399	....	....	81	1	100000	....	5375	....	....	....	145
Union	....	1	22	1	9	....	....	1	16	147	....	....	....	1	36000	....	500	....	....	....	64
13 Mount Airy: **Central**	40	**1**	**115**	**23**	**16**	....	....	1	**216**	**1131**	**1**	**40**	....	1	**175339**	**53258**	**65000**	....	....	**20**	**300**
14 Franklin Heights	....	**3**	**112**	**14**	**19**	....	....	**3**	**76**	**656**	**1**	**24**	**3**	**3**	**67000**	**17000**	....	....	....	....	**205**
Epworth	....	1	35	2	6	....	....	1	17	17	....	....	1	1	17000	....	....	....	....	....	70
Franklin Heights	....	1	56	11	9	....	....	1	49	639	1	24	1	1	35000	....	....	....	....	....	95
Zion	....	1	21	1	4	....	....	1	10	....	....	....	1	1	15000	....	....	....	....	....	40
15 Rockford Street	10	1	60	4	1	....	413	1	41	709	1	35	10	1	**70000**	16000	....	....	....	25	105
16 Salem	....	1	**47**	8	10	....	156	1	52	930	....	19	2	1	**43000**	11300	....	....	....	7	87
17 Mt. Airy Circuit	....	3	95	....	8	4	....	3	....	220	....	....	....	3	**33500**	6000	....	....	....	6	83
Hatcher's Chapel	....	1	35	....	....	4	....	1	....	45	....	....	....	1	12000	2000	....	....	....	2	30
Mt. Herman	....	1	25	....	4	....	....	1	....	151	....	....	....	1	13000	2000	....	....	....	....	35
Pleasant View	....	1	35	....	4	....	....	1	....	24	....	....	....	1	8500	2000	....	....	....	4	20
18 Mount Pleasant-Tabernacle	....	2	111	6	16	....	....	2	57	1014	....	....	1	2	81000	21000	3500	6260	....	7	131
Mt. Pleasant	....	1	50	5	9	....	....	1	35	489	....	....	1	1	61000	10500	3500	2960	....	4	96
Tabernacle	....	1	61	1	7	....	....	1	22	525	....	....	....	1	20000	10500	....	3300	....	3	35
19 New Hope Circuit	77	4	....	4	4	....	....	....	....	....	....	....	....	4	69000	14000	9000	....	75	1	160
Blackwater	36	1	....	....	1	....	....	....	....	....	....	....	....	1	20000	....	....	....	....	....	65
Bryant Memorial	7	1	....	....	1	....	....	....	....	....	....	....	....	1	22000	....	....	....	....	....	25
New Hope	21	1	....	1	1	....	....	....	....	....	....	....	....	1	22000	....	9000	....	....	1	40
Pine Hill	13	1	....	3	1	....	....	....	....	....	....	....	....	1	5000	....	....	....	75	....	30
20 Oak Grove and Mt. Airy Parish	5	1	**24**	3	7	....	....	1	24	507	....	....	2	1	**27000**	20750	....	5358	140	2	50
21 Pilot Mountain	....	1	**42**	13	1	....	....	1	60	275	....	....	....	1	**132000**	25000	....	7000	....	3	100
22 Pine Grove	22	3	**232**	11	3	....	517	3	83	782	....	....	7	3	**156000**	13500	2580	....	....	3	390
Bethel	8	1	102	5	1	....	517	1	43	593	....	....	4	1	34000	500	500	....	....	1	140
Clemmons	3	1	40	4	1	....	....	1	11	99	....	....	1	1	42000	500	....	....	....	1	75
Pine Grove	11	1	90	2	1	....	....	1	24	90	....	....	2	1	80000	12500	2080	....	....	1	175
23 Pinnacle	....	3	114	12	3	....	....	3	48	564	1	18	....	3	**83000**	15000	2600	....	....	....	206
Chestnut Grove	....	1	35	3	1	....	....	1	29	245	....	....	....	1	20000	....	....	....	....	....	66
Mt. Zion	....	1	40	7	1	....	....	1	....	156	1	18	....	1	55000	....	....	....	....	....	83
Pinnacle	....	1	39	2	1	....	....	1	19	163	....	....	....	1	8000	....	2600	....	....	....	55
24 Rural Hall	....	1	**34**	....	10	....	....	1	54	225	....	....	5	1	**75000**	14000	....	....	....	....	140
25 Sedge Garden	6	1	158	16	22	....	....	1	83	656	1	75	7	1	**175000**	28000	8000	....	....	5	275
26 Shiloh-Olivet	....	2	83	2	7	5	809	1	20	200	....	....	2	2	**25500**	20000	....	6000	....	9	95
Mt. Olivet	....	1	40	2	....	5	366	....	....	....	....	....	1	1	8000	20000	....	6000	....	3	40
Shiloh	....	1	43	....	7	....	443	1	20	200	....	....	1	1	17500	....	....	....	....	6	55
27 Shoals	....	4	65	8	17	5	....	2	25	60	1	16	....	4	**61700**	14300	....	....	....	....	200
Fairview	....	1	25	8	6	....	....	1	15	30	1	16	....	1	12500	....	....	....	....	....	80
Pilot View	....	1	....	....	....	3	....	....	....	....	....	....	....	1	5100	....	....	....	....	....	35
Shoals	....	1	10	....	6	....	....	....	10	30	....	....	....	1	5100	....	....	....	....	....	60
Whitaker	....	1	30	....	5	2	....	1	....	....	....	....	....	1	39000	....	....	....	....	....	60
28 Smithtown	....	4	....	....	16	10	....	3	75	960	....	....	....	4	**123000**	6500	....	....	....	....	385
Mt. Pleasant	....	1	....	....	....	6	....	1	22	600	....	....	....	1	30000	....	....	....	....	....	90
New Home	....	1	....	....	8	....	....	1	27	160	....	....	....	1	40000	....	....	....	....	....	100
Prospect	....	1	....	....	8	....	....	1	26	200	....	....	....	1	50000	....	....	....	....	....	110
Shady Grove	....	1	....	....	....	4	....	....	....	....	....	....	....	1	3000	....	....	....	....	....	85

List Number	CHARGE AND CHURCH	ADDITIONAL INFORMATION							W. S. C. S.							PROPERTY AND OTHER ASSETS						
		25 Adult Home and Extension Members (include also in col. 16)	26 Number of Church Schools on Charge	27 Methodist Pupils and Constituents in Vacation Church Schools	28 Church School Members joining the Church on Profession of Faith	29 No. of classes or groups using or not using App. Meth. Lesson Material: Using	29 No. of classes or groups using or not using App. Meth. Lesson Material: Not	30 Church School Offering for World Service and Conf. Benevolences	31 Number of Societies (not Guilds, groups, or circles)	32 Membership (inc. W.S.C.)	33 Amount Paid for Local Church and Community Work	34 Methodist Men—No. chartered groups	35 Methodist Men—Membership	36 Number of "Together" Subscriptions	37 Number of Organized Churches	38 Estimated Value of Church Buildings, Equipment, & Land	39 Estimated Value of Parsonage, Furniture, and Land	40 Estimated Value of Other Property (including cash, bonds, etc.)	41 Indebtedness on Buildings, Equipment, Parsonages	42 Indebtedness on Current Expenses	43a Known Tithers in Church	43b Average Attendance Sunday Morning Worship Services
29	**Stokesburg-Pine Hall**	16	2	111	7	14	....	....	2	80	1126	1	47	46	2	34000	23500	28120	....	....	....	140
	Pine Hall	....	1	55	3	6	....	....	1	25	249	....	....	16	1	12000	....	....	....	....	....	50
	Stokesburg	16	1	56	4	8	....	....	1	55	877	1	47	30	1	22000	23500	28120	....	....	....	90
30	**Surry**	....	3	68	3	4	....	....	2	....	....	....	....	49	3	31700	....	....	2700	....	6	92
	Beulah	....	1	20	1	1	....	....	1	....	....	....	....	....	1	15200	....	....	2700	....	2	35
	Hebron	....	....	....	....	1	....	....	....	....	....	....	....	....	....	3000	....	....	....	....	....	....
	Imogene	....	1	21	....	1	....	....	....	....	....	....	....	21	1	5500	....	....	....	....	2	27
	Maple Grove	....	1	27	2	1	....	....	1	....	....	....	....	28	1	8000	....	....	....	....	2	30
31	**Virginia Circuit**	....	3	85	2	2	1	....	....	....	....	....	....	....	3	13700	12000	....	1000	....	5	111
	Carter's Chapel	....	1	28	....	1	....	....	....	....	....	....	....	....	1	5200	....	....	....	....	2	30
	Chestnut Grove	....	1	27	....	....	1	....	....	....	....	....	....	....	1	3500	...	....	....	....	2	36
	Hunter's Chapel	....	1	30	2	1	....	....	....	....	....	....	....	....	1	5000	....	....	....	....	1	45
32	Walkertown: **Love's**	30	1	94	4	1	....	....	1	93	856	....	....	15	1	328000	20500	62000	....	....	....	209
33	**Morris Chapel**	25	1	99	13	18	....	....	1	62	256	1	80	6	1	100000	20000	30000	....	....	10	188
34	**West Forsyth**	3	3	140	6	22	....	....	3	90	498	....	....	....	3	128500	12000	2375	9533	....	....	155
	Doubs	....	1	60	....	7	....	....	1	27	440	....	....	....	1	70000	4000	....	500	....	....	55
	Elm Grove	3	1	45	5	8	....	....	1	42	30	....	....	....	1	24500	4000	2375	....	....	....	60
	Pleasant Hill	....	1	35	1	7	....	....	1	21	28	....	....	....	1	34000	4000	....	9033	....	....	40
35	Winston-Salem: **Ardmore**	92	1	173	....	....	1	1335	1	303	845	1	115	53	1	651823	24500	116526	247500	....	....	....
36	**Burkhead**	18	1	50	7	14	....	420	1	185	748	1	105	12	1	210000	20000	....	17500	....	31	250
37	**Centenary**	73	1	160	45	1	....	2109	1	757	967	....	....	....	1	1891000	55000	130000	190000	....	....	900
38	**Central Terrace**	19	1	74	12	15	....	....	1	101	1091	....	....	12	1	304000	16000	800	89000	....	11	250
39	**Children's Home**	....	1	....	31	19	....	....	1	18	93	....	....	19	1	150000	17000	....	....	....	2	250
40	**Crews**	....	1	95	18	24	....	....	1	81	208	....	....	18	1	150000	25000	....	16368	....	22	235
41	**Grace**	....	1	65	4	8	....	127	1	34	698	....	....	48	1	56000	15000	....	15000	....	8	100
42	**Green Street**	12	1	75	3	18	....	....	1	95	1235	1	25	3	1	20900	16000	....	45600	....	25	196
43	**Hanes**	4	1	39	3	8	....	510	1	22	82	....	....	42	1	55000	10500	7500	2300	....	6	65
44	**Hiatt Memorial**	....	1	....	2	8	....	....	1	16	300	....	....	....	1	50000	....	....	30000	....	16	65
45	**Konnoak Hills**	3	1	75	2	1	....	....	1	62	320	1	45	21	1	150000	25000	....	68489	....	6	131
46	**Maple Springs**	21	1	139	26	17	....	407	1	116	856	1	40	3	1	420000	40000	11000	100387	2700	4	270
47	**Marvin**	....	1	95	15	1	....	527	1	94	2356	....	....	4	1	225000	12500	....	66000	....	21	170
48	**Mount Carmel**	4	1	130	16	20	....	....	1	51	392	....	....	....	1	150000	17000	1400	48384	....	2	190
49	**Mount Pisgah**	11	1	77	20	12	....	....	1	19	122	....	....	3	1	100000	18000	....	25800	....	8	125
50	**Mount Pleasant**	10	1	115	11	15	....	....	1	78	159	....	....	5	1	151215	4800	5500	4500	....	14	95
51	**Mount Tabor**	25	1	145	31	1	....	....	1	144	150	....	....	15	1	218000	12000	30000	....	....	72	455

52	New Hope	....	1	116	7	1	....	....	1	63	634	....	....	139	1	250000	14000	....	72583	....	....	187
53	Oak Summit	....	1	....	7	1	....	....	1	72	758	....	....	....	1	137000	20000	2000	19363	....	25	186
54	Ogburn Memorial	18	1	111	6	15	....	....	1	77	445	1	40	10	1	141000	14000	....	17500	....	27	165
55	Trinity	10	1	82	6	1	....	....	1	51	260	1	20	8	1	80000	10000	....	....	....	15	170
56	Union Ridge	....	1	120	5	19	....	....	1	85	840	1	35	....	1	175000	10300	5500	40280	....	20	200
57	Wesley Memorial	18	1	63	8	15	....	561	1	54	426	....	....	8	1	140000	25000	15583	36930	....	17	220
	District Parsonage	....	....	....	....	....	....	....	....	....	....	....	....	....	....	....	30000	....	....	....	....	....
	Total	611	104	5169	545	571	37	10643	87	4676	31669	22	931	764	104	9230517	1005158	598012	1422119	2915	516	10995

List Number	CHARGE AND CHURCH	LOCAL CHURCH EXP.				MINISTERIAL SUPPORT													BENEVOLENCES		
		44 Paid on Principal and Interest on Old Indebtedness, Loans, Mortgages, Etc.	45 Paid for Buildings and Improvements (Not Inc. Loans, Etc.)	46 Paid Other Current Expenses and Incidentals	47 Paid for Church School Lesson Materials, Supplies, Administration, etc.	48 Salary Claim: Pastor and Associate(s)	49c Total Paid Pastor and Associate(s)	50c Paid Travel and Expense—Pastor and Associate(s)	51a Dist. Superintendent's Fund—Apportioned	51b Dist. Superintendent's Fund—Paid	52a Episcopal Fund—Apportioned	52b Episcopal Fund—Paid	53a Conference Claimants' Fund—Apportioned	53b Conference Claimants' Fund—Paid	54a Minimum Salary Fund—Apportioned	54b Minimum Salary Fund—Paid	56 Jurisdictional, Area, Conf. and District Administration Funds	57b Interdenominational Co-operation Fund Paid	58a World Service and Conf. Benevolences Apportioned	58b World Service and Conf. Benevolences Accepted	58c World Service and Conf. Benevolences Paid
1	**Concord-Sharon**	3219	1200	4463	638	3817	3817	333	188	188	75	75	678	678	358	358	95	....	740	740	740
	Concord	1722	....	1393	180	1250	1250	....	62	62	25	25	222	222	117	117	31	....	243	243	243
	Harmony Grove	1487	1200	1205	133	1134	1134	33	56	56	22	22	201	201	106	106	28	....	220	220	220
	Sharon	....	....	1865	325	1433	1433	300	70	70	28	28	255	255	135	135	36	....	277	277	277
2	**Danbury**	....	4059	1107	460	3600	3600	....	175	175	70	70	630	630	174	174	90	....	540	540	540
	Bethesda	....	2747	335	225	1198	1198	....	58	58	23	23	210	210	58	58	30	....	180	180	180
	Danbury	....	10	200	40	478	478	....	23	23	9	10	84	84	23	23	12	....	72	72	71
	Davis Chapel	....	....	15	57	272	272	....	13	13	5	5	48	47	13	13	7	....	41	41	41
	Palmyra	....	1302	557	138	1652	1652	....	80	81	32	32	289	289	80	80	41	....	248	248	248
3	**Dobson**	3305	175	243	205	3600	3600	720	180	180	72	72	648	648	168	168	90	....	370	370	370
4	**East Bend**	....	9689	1991	928	3600	3600	400	170	170	68	68	612	612	197	197	85	....	580	580	580
	Baltimore	....	3705	307	324	1152	1152	128	54	54	22	22	186	196	63	63	27	....	186	186	186
	East Bend	....	2370	847	453	1062	1062	118	50	50	20	20	181	181	58	58	25	....	171	171	171
	Stony Knoll	....	2589	662	79	1008	1008	112	48	48	19	19	171	171	55	55	24	....	162	162	162
	Union Hill	....	1025	175	72	378	378	42	18	18	1	7	64	64	21	21	9	....	61	61	61
5	**Forsyth-Stokes**	....	837	1840	839	3750	3754	....	153	154	61	61	549	549	184	185	95	....	310	310	309
	Antioch	....	335	269	316	1100	1104	....	46	46	18	18	162	162	45	45	28	....	91	91	91
	Bethlehem	....	205	1033	236	1300	1300	....	53	52	21	21	189	189	79	79	33	....	107	107	107
	Forest Chapel	....	....	257	184	450	450	....	18	18	7	7	63	63	22	22	11	....	37	37	37
	St. Mark	....	297	281	103	900	900	....	38	38	15	15	135	135	39	39	23	....	74	74	74
6	**Germanton-Oak Grove**	1348	77	619	135	1200	1200	....	50	50	20	20	180	180	72	72	30	....	160	160	160
	Germanton	1293	....	294	81	600	600	....	30	30	12	12	108	108	43	43	18	....	96	96	96
	Oak Grove	55	77	325	54	600	600	....	20	20	8	8	72	72	29	28	12	....	64	64	64
7	**Hickory Ridge**	2496	....	1271	291	1650	1650	450	83	83	33	33	297	297	91	91	46	....	380	380	380
8	Kernersville: **Cherry Street-Pine Grove**	4997	2855	12617	530	4000	4000	400	200	200	80	80	720	720	291	290	100	....	425	425	425
	Cherry Street	966	2821	6532	280	2000	2000	200	100	100	40	40	360	360	146	145	50	....	213	213	572
	Pine Grove	4031	34	6085	250	2000	2000	200	100	100	40	40	360	360	146	145	50	....	213	213	573
9	**Main Street**	59	69626	6137	378	5000	5040	576	250	250	100	100	900	900	361	361	....	....	1350	1350	1350
10	**King**	....	2203	2382	1030	3600	3600	400	170	170	68	68	612	612	213	213	90	....	670	670	673
	Antioch	....	492	758	505	1200	1200	134	57	57	23	23	204	204	71	71	30	....	223	223	223
	Bethel	....	1496	916	293	1200	1200	133	57	57	23	23	204	204	71	71	30	....	224	224	223
	Trinity	....	215	708	232	1200	1200	133	57	56	23	22	204	204	71	71	30	....	223	223	224
11	**Level Cross**	....	3150	890	445	3300	3300	....	165	165	66	66	594	594	162	162	....	....	400	400	400
	Level Cross	....	150	250	132	825	825	....	41	41	17	16	149	148	41	41	....	....	100	100	100
	Rockford	....	....	60	43	462	462	....	23	23	9	9	83	83	23	23	....	....	56	56	56

Siloam	....	3000	275	150	1023	1023	....	51	51	20	21	184	184	50	50	....	....	124	124	124
Stanford	....	....	50	15	221	221	....	12	12	5	5	42	42	11	11	....	....	28	28	28
Stony Knoll	....	....	175	100	759	759	....	38	38	15	15	137	137	37	37	....	....	92	92	92
12 **Lewisville**	....	7103	6543	1263	4500	4500	800	210	210	84	84	756	756	353	353	113	....	1200	1200	1211
Brookstown	....	1564	2392	430	1575	1575	280	74	74	29	29	265	265	123	123	39	....	420	420	420
Lewisville	....	4620	3545	598	2025	2025	360	95	94	38	38	340	340	159	159	51	....	540	540	540
Union	....	919	605	235	900	900	160	42	42	17	17	151	151	71	71	23	....	240	240	240
13 Mount Airy: **Central**	....	750	18536	2054	7800	7800	300	390	390	156	156	1404	1404	947	947	195	....	7560	7560	7560
14 **Franklin Heights**	....	1000	375	660	4250	4250	250	213	208	86	83	765	749	193	193	106	....	425	425	425
Epworth	....	....	45	128	1100	1100	....	56	56	22	22	198	198	48	48	35	....	116	116	116
Franklin Heights	....	1000	300	492	2500	2500	250	125	125	50	50	450	450	121	121	55	....	228	228	228
Zion	....	....	30	40	650	650	....	32	32	14	14	117	117	24	24	16	....	81	81	81
15 **Rockford Street**	....	1200	1869	600	4200	4200	....	200	200	80	80	720	720	243	243	105	....	550	550	550
16 **Salem**	....	310	932	495	3700	3700	300	185	185	74	74	666	666	165	165	93	....	380	380	380
17 **Mt. Airy Circuit**	....	2000	767	120	1200	1212	....	45	45	18	18	172	173	46	46	29	....	160	160	160
Hatcher's Chapel	....	2000	412	38	444	444	....	17	17	7	7	67	67	18	18	11	....	64	64	64
Mt. Herman	....	....	115	63	504	504	....	17	17	7	7	67	67	18	18	11	....	64	64	64
Pleasant View	....	....	240	19	264	264	....	11	11	4	4	39	39	10	10	7	....	32	32	32
18 **Mount Pleasant-Tabernacle**	3287	75	280	175	3600	3600	400	180	180	72	72	648	648	156	156	90	....	400	400	400
Mt. Pleasant	1500	25	166	125	2700	2700	300	135	135	54	54	486	486	116	116	55	....	252	252	253
Tabernacle	1787	50	114	50	900	900	100	45	45	18	18	162	162	44	40	35	....	140	140	147
19 **New Hope Circuit**	150	8050	200	175	1900	1900	....	95	95	38	38	342	342	78	78	....	....	275	275	275
Blackwater	150	50	50	60	300	300	....	15	15	6	6	55	55	12	12	....	....	44	44	44
Bryant Memorial	....	8000	50	25	500	500	....	24	25	10	10	82	82	20	20	....	....	72	72	72
New Hope	....	....	50	60	800	800	....	40	40	16	16	144	144	33	33	....	....	116	116	116
Pine Hill	....	....	50	30	300	300	....	15	15	6	6	55	55	12	12	....	....	44	44	44
20 **Oak Grove and Mt. Airy Parish**	608	550	731	238	2300	2300	....	105	106	42	43	378	385	93	93	58	....	160	160	160
21 **Pilot Mountain**	....	1500	2516	556	4600	4600	400	230	230	92	92	828	828	249	249	....	....	1100	1100	1100
22 **Pine Grove**	10543	5884	3128	1172	5370	5370	....	255	255	102	102	918	918	349	349	134	....	1000	1000	1000
Bethel	....	3100	1085	533	1620	1620	....	77	77	31	31	277	277	150	105	40	....	302	302	302
Clemmons	....	2034	908	295	1000	1000	....	47	47	19	19	171	171	65	65	25	....	186	186	186
Pine Grove	10543	750	1135	344	2750	2750	....	131	131	52	52	470	470	179	179	69	....	512	512	512
23 **Pinnacle**	....	....	897	405	3500	....	1200	175	175	70	70	630	630	157	155	88	....	600	600	600
Chestnut Grove	....	....	162	122	930	....	336	49	49	20	20	182	176	44	44	24	....	168	168	168
Mt. Zion	....	....	450	148	1260	....	432	63	63	25	25	234	227	57	57	32	....	216	216	216
Pinnacle	....	....	285	135	1260	....	432	63	63	25	25	234	227	57	57	32	....	216	216	216
24 **Rural Hall**	....	4911	1625	430	4000	4000	800	190	190	76	78	684	684	187	187	100	....	500	500	504
25 **Sedge Garden**	3967	4291	6781	1523	5000	5000	300	230	230	92	92	828	828	412	412	125	....	700	700	700
26 **Shiloh-Olivet**	900	520	390	160	2250	2250	....	103	103	41	41	369	369	90	90	....	....	420	420	420
Mt. Olivet	900	320	180	70	900	900	....	44	44	16	16	144	144	36	36	....	....	202	202	202
Shiloh	....	200	210	90	1350	1350	....	59	59	25	25	225	225	54	54	....	....	218	218	218
27 **Shoals**	....	2393	....	....	3425	3425	....	170	170	68	68	612	612	157	157	....	....	310	310	310
Fairview	....	400	....	....	1507	1507	....	75	75	30	30	269	269	69	69	....	....	136	136	136
Pilot View	....	1046	....	....	377	377	....	19	20	7	7	67	67	17	17	....	....	34	34	34
Shoals	....	36	....	....	445	445	....	22	20	9	9	80	80	20	20	....	....	40	40	40
Whitaker	....	911	....	....	1096	1096	....	54	55	22	22	196	196	51	51	....	....	100	100	100
28 **Smithtown**	....	4215	2992	657	3600	3600	....	150	150	60	60	540	540	179	179	90	....	300	300	300
Mt. Pleasant	....	1032	242	244	468	468	....	20	19	8	8	70	70	23	23	12	....	39	39	39
New Home	....	1100	250	125	1368	1368	....	57	57	23	23	205	205	68	68	34	....	114	114	114
Prospect	....	1883	2300	200	1368	1368	....	57	57	23	23	205	205	68	60	34	....	114	114	114
Shady Grove	....	200	200	88	396	396	....	17	19	7	6	59	60	20	20	10	....	33	33	33

List Number	CHARGE AND CHURCH	LOCAL CHURCH EXP.				MINISTERIAL SUPPORT														BENEVOLENCES		
		Paid on Principal and Interest on Old Indebtedness, Loans, Mortgages, Etc. 44	Paid for Buildings and Improvements (Not Inc. Loans, Etc.) 45	Paid Other Current Expenses and Incidentals 46	Paid for Church School Lesson Materials, Supplies, Administration, etc. 47	Salary Claim: Pastor and Associate(s) 48	Total Paid Pastor and Associate(s) 49c	Paid Travel and Expense—Pastor and Associate(s) 50c	Dist. Superintendent's Fund—Apportioned 51a	Dist. Superintendent's Fund—Paid 51b	Episcopal Fund—Apportioned 52a	Episcopal Fund—Paid 52b	Conference Claimants' Fund—Apportioned 53a	Conference Claimants' Fund—Paid 53b	Minimum Salary Fund—Apportioned 54a	Minimum Salary Fund—Paid 54b	Jurisdictional, Area, Conf. and District Administration Funds 56	Interdenominational Co-operation Fund Paid 57b	World Service and Conf. Benevolences Apportioned 58a	World Service and Conf. Benevolences Accepted 58b	World Service and Conf. Benevolences Paid 58c
29	**Stokesburg-Pine Hall**	....	629	1448	939	4000	4000	500	200	200	80	80	720	720	235	235	100	....	750	750	750
	Pine Hall	....	59	408	200	1235	1235	200	67	67	27	27	240	240	78	78	34	....	250	250	250
	Stokesburg	....	570	1040	739	2765	2765	300	133	133	53	53	480	480	157	157	66	....	500	500	500
30	**Surry**	1485	1050	554	269	1480	1480	....	71	71	29	29	257	257	78	78	37	....	190	190	190
	Beulah	1485	800	193	95	480	480	....	24	24	10	10	88	86	26	26	12	....	63	63	63
	Hebron	....	....	....	....	....	....	....	....	....	....	....	....	....	....	....	....	....	....	....	....
	Imogene	....	150	164	78	500	500	....	23	24	10	10	84	86	26	26	12	....	63	63	63
	Maple Grove	....	100	197	96	500	500	....	23	24	10	10	84	86	26	26	12	....	63	63	63
31	**Virginia Circuit**	....	8000	390	120	1300	1300	....	60	60	24	24	216	216	60	60	33	....	190	190	190
	Carter's Chapel	....	....	130	40	420	420	....	18	18	7	7	66	66	18	18	9	....	57	57	57
	Chestnut Grove	....	....	130	40	330	330	....	17	17	7	7	61	61	17	17	9	....	53	53	53
	Hunter's Chapel	....	....	130	40	550	550	....	27	25	10	10	89	89	25	25	15	....	80	80	80
32	Walkertown: **Love's**	....	32032	6093	728	4600	4600	800	220	220	88	88	792	792	350	350	115	....	1750	1750	1750
33	**Morris Chapel**	7949	3845	4624	1546	4900	5000	500	240	240	96	96	864	864	337	337	123	....	1100	1100	1100
34	**West Forsyth**	2100	14495	1444	839	3800	3800	400	180	180	72	72	648	648	195	195	95	....	630	630	630
	Doubs	700	190	426	237	1425	1425	150	67	67	27	27	243	243	73	73	35	....	236	236	236
	Elm Grove	1400	405	583	363	1425	1425	150	67	67	27	27	243	243	73	73	35	....	236	236	236
	Pleasant Hill	....	13900	435	239	950	950	100	46	46	18	18	162	162	49	49	25	....	158	158	158
35	Winston-Salem: **Ardmore**	1200	....	31821	8714	7500	7800	700	375	375	150	150	1350	1350	2031	2031	188	....	6000	6000	6003
36	**Burkhead**	6030	7043	11654	5540	6000	6000	625	300	300	120	120	1080	1080	808	808	150	....	3250	3250	3553
37	**Centenary**	....	145490	103540	32659	15150	14463	1065	758	758	303	303	2727	2727	4501	4501	379	....	22500	22500	22500
38	**Central Terrace**	11391	6043	9559	3698	6000	6200	500	280	280	112	112	1008	1008	518	518	150	....	3200	3200	3202
39	**Children's Home**	742	742	....	1770	5000	5000	400	120	120	48	48	432	432	198	198	60	....	350	350	350
40	**Crews**	4949	612	6254	1102	4400	4400	800	220	220	88	88	792	792	341	341	110	....	600	600	600
41	**Grace**	2400	1426	2266	377	3000	3000	49	60	60	24	24	216	216	192	113	75	....	250	250	253
42	**Green Street**	9800	719	1643	862	5400	5500	1000	260	260	104	104	936	936	359	359	130	....	2060	2060	2060
43	**Hanes**	....	270	577	426	3800	3800	....	170	170	68	68	612	612	154	154	95	....	510	510	510
44	**Hiatt Memorial**	1000	1500	450	500	1200	1200	100	55	55	22	22	198	198	79	79	55	....	400	400	400
45	**Konnoak Hills**	4218	37910	2386	652	3750	3750	450	160	160	64	64	576	576	185	185	94	....	275	275	275
46	**Maple Springs**	14754	1818	6660	850	5600	5600	600	255	255	102	102	918	918	509	509	140	....	1200	1200	1208
47	**Marvin**	1122	124691	3079	569	4700	5000	300	235	235	94	94	846	846	292	292	118	....	1215	1215	1215
48	**Mount Carmel**	8200	394	2336	714	4000	4000	500	200	200	80	80	720	720	267	267	100	....	670	670	685
49	**Mount Pisgah**	5247	15264	1882	322	3600	3600	1000	170	170	68	68	612	612	171	171	90	....	410	410	410
50	**Mount Pleasant**	....	1505	2153	1277	4200	4200	600	200	200	80	80	720	720	321	321	105	....	625	625	625
51	**Mount Tabor**	....	1397	4705	1800	6240	6240	480	300	300	120	120	1080	1080	433	433	150	....	1650	1650	1650

52	**New Hope**	6845	8748	4206	1385	4500	4500	540	202	202	81	81	727	727	282	282	101	....	625	625	625
53	**Oak Summit**	6000	1300	6335	1008	4000	4000	835	200	200	80	80	720	720	260	260	100	....	550	550	550
54	**Ogburn Memorial**	3723	1544	5239	1138	5000	5000	200	235	235	94	94	846	846	275	275	125	....	920	920	920
55	**Trinity**	....	417	2450	628	4000	4000	500	190	190	76	76	684	684	266	266	100	....	400	400	400
56	**Union Ridge**	11586	399	3613	1035	3800	4000	800	190	190	76	76	684	684	331	331	95	....	500	500	500
57	**Wesley Memorial**	13098	508	3354	1204	4200	4200	....	165	165	66	66	594	594	340	340	113	....	670	670	677
	Total	158716	557634	312637	89233	237432	234501	22273	11181	11178	4473	4473	40255	40247	20693	20612	5373	....	75405	75405	75763

List Number	CHARGE AND CHURCH	BENEVOLENCES								OTHER CONFERENCE BENEVOLENCES											
		59 World Service Special Gifts	60 General Advance Specials	61 One Great Hour of Sharing	62 Fellowship of Suffering and Service	63 Television-Radio Ministry Fund	64 Methodist Student Day	65 Methodist Youth Fund	66 Race Relations Sunday	67 Operational Expenses: Colleges, Universities, Seminaries	68 Operational Expenses: Wesley Foundation	69 Capital Expenditures: Colleges, Universities, Seminaries and Wesley Foundation	70 Hospitals	71 Homes for Children, Youth and the Aged	72 Conference Advance Specials	73 Church School Rally Day	74 WSCS (Includ. WSG), Cash Sent to District and Conference Treas.	75 Conference Fund	76 City or District Mission Society	77 All Other Benevolences	78 Grand Total Paid (Not Total Raised) Cols. 44-47 and 49-77
1	**Concord-Sharon**	....	500	46	71	....	6	36	6	564	6	....	61	794	127	6	298	50	465	300	19140
	Concord	....	50	22	25	....	2	17	2	185	2	....	24	260	....	2	57	8	154	123	6178
	Harmony Grove	....	250	22	15	....	2	2	2	168	2	....	15	236	127	2	70	8	129	111	5786
	Sharon	....	200	2	31	....	2	17	2	211	2	....	22	298	....	2	171	8	182	66	7140
2	**Danbury**	....	....	34	46	....	....	5	....	272	....	25	....	384	75	....	88	50	343	770	12997
	Bethesda	....	....	....	....	....	....	....	....	91	....	8	....	128	25	....	40	17	131	330	5804
	Danbury	....	....	34	25	....	....	....	....	36	....	3	....	51	10	....	....	6	32	150	1298
	Davis Chapel	....	....	....	....	....	....	....	....	20	....	2	....	29	6	....	....	4	29	150	710
	Palmyra	....	....	....	21	....	....	5	....	125	....	12	....	176	34	....	43	23	151	170	5185
3	**Dobson**	....	....	28	18	....	....	....	....	264	....	....	....	372	....	....	249	50	189	7	10953
4	**East Bend**	....	150	....	....	....	....	....	....	311	....	342	....	438	....	....	533	50	457	....	23601
	Baltimore	....	48	....	....	....	....	....	....	99	....	....	....	140	....	....	137	16	146	....	6750
	East Bend	....	44	....	....	....	....	....	....	92	....	250	....	129	....	....	230	15	135	....	6250
	Stony Knoll	....	42	....	....	....	....	....	....	87	....	85	....	123	....	....	217	14	128	....	5535
	Union Hill	....	16	....	....	....	....	....	....	33	....	7	....	46	....	....	39	5	48	....	2066
5	**Forsyth-Stokes**	....	122	19	7	....	48	87	....	275	....	480	85	407	33	11	197	50	402	....	10846
	Antioch	....	30	14	....	....	11	15	....	70	....	180	15	114	....	11	52	13	99	....	3038
	Bethlehem	....	52	....	....	....	10	55	....	124	....	300	30	150	8	....	102	13	100	....	4199
	Forest Chapel	....	15	5	7	....	9	13	....	34	....	....	10	49	15	....	12	13	93	....	1324
	St. Mark	....	25	....	....	....	18	4	....	61	....	....	30	94	10	....	31	13	110	....	2301
6	**Germanton-Oak Grove**	....	....	....	....	....	....	50	....	113	15	377	....	158	50	....	....	50	91	....	4795
	Germanton	....	....	....	....	....	....	50	....	....	10	390	....	95	30	....	....	25	51	....	3225
	Oak Grove	....	....	....	....	....	....	....	....	....	5	100	....	63	20	....	....	25	40	....	1570
7	**Hickory Ridge**	....	....	7	17	....	....	60	6	143	....	200	10	204	....	....	124	50	209	29	8147
8	Kernersville: **Cherry Street-Pine Grove**	78	404	39	30	....	30	60	30	456	....	700	30	642	....	30	223	50	346	720	31082
	Cherry Street	24	130	15	15	....	15	30	15	228	....	500	15	321	....	15	106	25	186	....	15831
	Pine Grove	54	274	24	15	....	15	30	15	228	....	200	15	321	....	15	117	25	160	....	15101
9	**Main Street**	....	357	50	27	....	10	60	35	567	25	600	40	798	....	15	516	50	....	603	88530
10	**King**	....	136	200	....	....	45	95	45	333	25	700	45	469	....	45	381	50	423	60	14493
	Antioch	....	59	67	....	....	15	35	15	111	8	300	15	156	....	15	149	17	158	20	4837
	Bethel	....	70	67	....	....	15	35	15	111	8	300	15	156	....	15	193	17	133	20	5816
	Trinity	....	7	66	....	....	15	25	15	111	9	100	15	157	....	15	39	16	132	20	3837
11	**Level Cross**	....	45	10	10	....	....	....	5	280	....	....	65	357	....	10	....	50	305	....	10369
	Level Cross	....	11	3	3	....	....	....	1	....	....	....	16	89	....	3	....	6	91	....	1926
	Rockford	....	6	1	1	....	....	....	1	....	....	....	9	40	....	1	....	3	51	....	877

Siloam	....	14	3	3	....	....	....	1	....	....	....	20	111	....	3	....	7	113	....	5153
Stanford	....	3	1	1	....	....	....	1	....	....	....	5	25	....	1	....	2	26	....	449
Stony Knoll	....	10	2	2	....	....	....	1	....	....	....	15	92	....	2	....	6	84	....	1567
12 Lewisville	....	**629**	**132**	**75**	....	**26**	**87**	**10**	**556**	**39**	**1707**	**69**	**798**	....	**23**	**760**	**50**	**551**	**520**	**28968**
Brookstown	....	205	25	24	....	5	31	5	195	24	515	25	274	....	10	266	18	187	114	9115
Lewisville	....	315	78	35	....	....	45	....	250	....	1050	28	352	....	....	354	22	261	316	15476
Union	....	109	29	16	....	21	11	5	111	15	142	16	172	....	13	140	10	103	90	4366
13 Mount Airy: **Central**	....	....	**200**	....	....	....	**150**	**20**	**1488**	**50**	**3000**	**250**	**2096**	**3000**	**200**	**2142**	**50**	**725**	....	**53463**
14 Franklin Heights	....	....	....	....	....	....	....	....	**305**	....	....	....	**430**	....	....	**238**	**50**	**153**	....	**9475**
Epworth	....	....	....	....	....	....	....	....	78	....	....	....	106	....	....	15	14	....	....	1961
Franklin Heights	....	....	....	....	....	....	....	....	190	....	....	....	267	....	....	195	26	....	....	6402
Zion	....	....	....	....	....	....	....	....	37	....	....	....	57	....	....	28	10	153	....	1136
15 Rockford Street	....	**200**	**10**	**48**	....	**10**	**10**	**10**	**382**	**50**	**380**	**25**	**539**	....	**10**	**200**	**50**	**311**	....	**12002**
16 Salem	....	**20**	....	....	....	....	**15**	....	**259**	**20**	**390**	....	**364**	**40**	....	**392**	**50**	**240**	**64**	**9134**
17 Mt. Airy Circuit	....	**30**	....	....	....	....	**10**	....	**72**	....	**200**	....	**102**	....	....	**30**	**50**	**111**	....	**5175**
Hatcher's Chapel	....	10	....	....	....	....	....	....	29	....	44	....	39	....	....	8	17	43	....	3288
Mt. Herman	....	10	....	....	....	....	5	....	29	....	116	....	39	....	....	7	17	43	....	1132
Pleasant View	....	10	....	....	....	....	5	....	15	....	40	....	24	....	....	15	17	25	....	777
18 Mount Pleasant-Tabernacle	....	**61**	**19**	**22**	....	....	**10**	**4**	**245**	....	**300**	**24**	**345**	....	**7**	**142**	**50**	**229**	....	**10621**
Mt. Pleasant	....	36	12	15	....	....	10	4	102	....	200	14	250	....	7	118	25	167	....	6950
Tabernacle	....	25	7	7	....	....	....	....	68	....	100	10	95	....	....	24	25	62	....	3871
19 New Hope Circuit	....	....	....	....	....	....	**5**	....	**112**	**50**	....	....	**171**	**50**	....	....	**50**	....	....	**11741**
Blackwater	....	....	....	....	....	....	....	....	....	13	....	....	27	13	....	....	13	....	....	497
Bryant Memorial	....	....	....	....	....	....	....	....	....	12	....	....	44	12	....	....	12	....	....	790
New Hope	....	....	....	....	....	....	5	....	....	13	....	....	72	13	....	....	13	....	....	1262
Pine Hill	....	....	....	....	....	....	....	....	....	12	....	....	27	12	....	....	12	....	....	497
20 Oak Grove and Mt. Airy Parish	....	**40**	**10**	**16**	....	....	**15**	**5**	**146**	....	**200**	**25**	**205**	....	**9**	**68**	**50**	**130**	**30**	**6221**
21 Pilot Mountain	**75**	**158**	....	**50**	....	....	**50**	**50**	**391**	....	**1000**	**50**	**541**	**300**	**25**	**500**	**50**	**245**	**1400**	**16956**
22 Pine Grove	**200**	**100**	**30**	**25**	....	....	**67**	....	**550**	....	**936**	**65**	**826**	**25**	....	**585**	**50**	**639**	....	**32953**
Bethel	100	....	30	....	....	....	34	....	166	....	396	25	284	....	....	330	17	228	....	8778
Clemmons	50	50	....	25	....	....	....	....	102	....	240	....	145	25	....	86	17	96	....	5586
Pine Grove	50	50	....	....	....	....	33	....	282	....	300	40	397	....	....	169	16	315	....	18589
23 Pinnacle	....	**100**	....	....	....	....	**50**	....	**248**	....	**400**	....	**349**	....	....	**166**	**50**	**334**	....	**5967**
Chestnut Grove	....	28	....	....	....	....	14	....	70	....	100	....	98	....	....	76	8	84	....	1599
Mt. Zion	....	36	....	....	....	....	18	....	89	....	....	....	126	....	....	....	8	193	....	2126
Pinnacle	....	36	....	....	....	....	18	....	89	....	300	....	125	....	....	70	8	107	....	2225
24 Rural Hall	**104**	**675**	**50**	**50**	....	**10**	**66**	**10**	**294**	**25**	**1162**	....	**415**	....	**25**	**650**	**50**	**223**	**153**	**17471**
25 Sedge Garden	....	**1100**	**130**	**40**	**20**	**50**	**50**	**50**	**649**	**40**	**2675**	**75**	**990**	**100**	**50**	**533**	**50**	**530**	**92**	**31473**
26 Shiloh-Olivet	....	**110**	....	....	....	....	**10**	....	**140**	....	**136**	....	**198**	....	....	**75**	**50**	**210**	....	**6172**
Mt. Olivet	....	50	....	....	....	....	....	....	....	....	61	....	90	....	....	....	25	93	....	3131
Shiloh	....	60	....	....	....	....	10	....	....	....	75	....	108	....	....	75	25	117	....	2901
27 Shoals	....	**150**	....	....	....	....	....	....	**248**	**50**	....	....	**349**	....	....	**65**	**50**	....	**329**	**8376**
Fairview	....	66	....	....	....	....	....	....	....	22	....	....	153	....	....	25	22	....	131	2905
Pilot View	....	18	....	....	....	....	....	....	....	6	....	....	39	....	....	....	6	....	55	1697
Shoals	....	18	....	....	....	....	....	....	....	6	....	....	45	....	....	40	6	....	76	841
Whitaker	....	48	....	....	....	....	....	....	....	16	....	....	112	....	....	....	16	....	67	2690
28 Smithtown	....	....	....	....	....	....	....	....	**261**	**25**	**785**	....	**395**	....	....	**110**	**50**	**401**	....	**14910**
Mt. Pleasant	....	....	....	....	....	....	....	....	37	3	102	....	51	....	....	....	7	63	....	2420
New Home	....	....	....	....	....	....	....	....	107	10	298	....	150	....	....	50	19	182	....	4160
Prospect	....	....	....	....	....	....	....	....	107	10	298	....	150	....	....	60	19	182	....	7073
Shady Grove	....	....	....	....	....	....	....	....	30	2	87	....	44	....	....	....	5	54	....	1252

List Number	CHARGE AND CHURCH	BENEVOLENCES								OTHER CONFERENCE BENEVOLENCES												
		59 World Service Special Gifts	60 General Advance Specials	61 One Great Hour of Sharing	62 Fellowship of Suffering and Service	63 Television-Radio Ministry Fund	64 Methodist Student Day	65 Methodist Youth Fund	66 Race Relations Sunday	67 Operational Expenses: Colleges, Universities, Seminaries	68 Operational Expenses: Wesley Foundation	69 Capital Expenditures: Colleges, Universities, Seminaries and Wesley Foundation	70 Hospitals	71 Homes for Children, Youth and the Aged	72 Conference Advance Specials	73 Church School Rally Day	74 WSCS (Includ. WSG), Cash Sent to District and Conference Treas.	75 Conference Fund	76 City or District Mission Society	77 All Other Benevolences	78 Grand Total Paid (Not Total Raised) Cols. 44-47 and 49-77
29	**Stokesburg-Pine Hall**	....	353	43	48	....	10	120	20	369	30	523	70	519	46	10	292	50	289	100	12493
	Pine Hall	....	41	11	11	....	5	20	5	123	8	408	20	173	15	5	117	18	100	10	3888
	Stokesburg	....	312	32	37	....	5	100	15	246	22	115	50	346	31	5	175	32	189	90	8605
30	**Surry**	....	30	....	....	....	....	....	....	121	....	....	....	171	....	....	....	50	122	....	5994
	Beulah	....	10	....	....	....	....	....	....	40	....	....	....	57	....	....	....	8	39	....	3428
	Hebron	....	....	....	....	....	....	....	....	....	....	....	....	....	....	....	....	....	....	....	....
	Imogene	....	10	....	....	....	....	....	....	40	....	....	....	57	....	....	....	8	39	....	1267
	Maple Grove	....	10	....	....	....	....	....	....	40	....	....	....	57	....	....	....	8	44	....	1273
31	**Virginia Circuit**	30	....	....	....	....	....	....	....	94	....	....	30	132	....	....	....	50	153	....	10882
	Carter's Chapel	10	....	....	....	....	....	....	....	28	....	....	10	39	....	....	....	15	48	....	915
	Chestnut Grove	10	....	....	....	....	....	....	....	26	....	....	10	36	....	....	....	13	50	....	809
	Hunter's Chapel	10	....	....	....	....	....	....	....	40	....	....	10	57	....	....	....	22	55	....	1158
32	Walkertown: **Love's**	....	218	48	50	....	25	....	25	550	....	1000	100	775	....	40	603	50	626	115	51793
33	**Morris Chapel**	....	419	28	47	....	12	180	9	528	35	620	144	744	16	25	254	50	450	496	30281
34	**West Forsyth**	....	115	5	....	....	5	36	10	398	....	610	35	434	....	10	372	50	310	154	27352
	Doubs	....	40	....	....	....	....	12	....	115	....	360	15	163	....	....	111	17	104	55	4801
	Elm Grove	....	50	5	....	....	5	12	5	115	....	150	10	163	....	5	129	17	118	25	4416
	Pleasant Hill	....	25	....	....	....	....	12	5	78	....	100	10	108	....	5	132	16	88	74	18135
35	Winston-Salem: **Ardmore**	3600	145	239	154	....	....	300	104	3193	....	2000	314	3344	100	100	2518	50	5717	238	82648
36	**Burkhead**	....	2944	186	94	....	38	135	91	1271	100	3566	52	1790	87	38	1308	50	....	949	55602
37	**Centenary**	....	15900	1000	500	....	....	600	250	7073	750	10000	2500	10317	....	500	9981	100	19896	6914	414666
38	**Central Terrace**	....	150	43	35	....	10	50	10	814	....	....	150	1147	....	40	1091	50	1003	180	46854
39	**Children's Home**	118	75	116	97	....	....	15	....	311	25	145	15	113	25	10	336	50	43	10	11366
40	**Crews**	....	984	25	25	....	25	25	15	536	25	1500	50	756	57	35	456	50	415	134	25381
41	**Grace**	....	135	7	11	....	6	34	12	193	....	....	....	438	25	....	774	50	241	136	12321
42	**Green Street**	....	150	34	40	....	36	93	5	564	25	600	44	794	100	5	1551	50	591	....	28055
43	**Hanes**	....	107	6	7	13	2	....	7	242	....	200	50	341	67	10	191	50	205	....	8180
44	**Hiatt Memorial**	....	45	....	12	....	....	....	....	124	5	100	....	174	50	....	....	50	60	....	6179
45	**Konnoak Hills**	43	75	14	6	....	6	10	10	292	....	....	19	411	....	22	435	50	195	....	52308
46	**Maple Springs**	227	117	....	50	....	20	140	25	800	50	500	35	1128	50	25	284	50	600	10	37525
47	**Marvin**	71	200	30	30	10	10	35	10	459	25	814	20	647	....	10	498	50	645	1002	142127
48	**Mount Carmel**	....	100	40	25	....	....	25	....	421	....	500	30	593	....	....	192	50	356	46	20574
49	**Mount Pisgah**	....	100	15	15	....	15	25	10	270	25	500	25	380	....	15	122	50	255	21	30679
50	**Mount Pleasant**	....	300	30	70	....	15	60	15	503	25	50	60	709	25	10	317	50	316	203	14544
51	**Mount Tabor**	....	475	100	75	....	25	65	35	679	....	2525	100	957	100	25	735	50	1334	....	25635

52	**New Hope**	....	....	77	15	....	15	213	15	443	50	300	88	624	250	25	338	50	279	....	31124
53	**Oak Summit**	....	329	25	25	....	10	150	10	410	....	800	50	577	....	10	268	50	588	225	24915
54	**Ogburn Memorial**	....	371	20	27	25	10	20	11	432	....	1055	10	608	25	10	426	50	345	287	23071
55	**Trinity**	....	800	22	....	....	....	65	16	418	....	662	25	589	....	....	380	50	234	328	13300
56	**Union Ridge**	....	250	....	10	....	....	50	12	520	....	....	50	732	....	....	594	50	372	....	25949
57	**Wesley Memorial**	....	50	25	25	....	10	25	10	534	....	638	35	752	50	10	196	50	391	50	27170
	Total	4746	30024	3192	2045	68	540	3519	1023	32416	1590	45903	5020	44632	4873	1451	33777	2900	44563	16675	1812199

DISTRICT	CHURCH MEMBERSHIP												CHURCH SCHOOL MEMBERSHIP AND ATTENDANCE											
	1 Total Full Members Reported Last Year	2 Rec. this year on Profession of Faith or Restored	3 Received by Transfer from Other Methodist Churches	4 Received from Other Denominations	5 Removed by Transfer to Other Methodist Churches	6 Removed by Q. C. Action or Withdrawn	7 Removed to Other Denominations	8 Removed by Death	9 Total Full Members	10 Baptisms—Infants presented by Parents, Guardians	11 Baptisms—All Others, Children, Youth, Adults	12 Preparatory Members Now on Roll (Baptized Children)	13 Total Officers, Teachers and Other Leaders (Do not include in 14, 15, 16)	14 Total Children—6-11 Years in entire Church School (include col. 23)	15 Total Youth 12-21 in entire Church School (include col. 24)	16 Total Adults 22 and older in entire Church School (include col. 25)	17 Total Church School Membership (Cols. 13-14-15-16)	18 Average Attendance at Sunday School (all ages)	19 Average Attendance Sunday Evening Fellowship (All ages)	20 Average Attendance Additional Sessions Children	21 Av. Attendance MYF Sunday Evening (include also in col. 19)	22 Av. Attendance Adults in Ch. Sch. Mtgs. other than Sunday School	23 Nursery Home Members (include also in col. 14)	24 Youth Home and Extension Members (include also in col. 15)
1 Albemarle	15224	431	189	127	282	249	93	138	15209	142	268	931	1221	3415	2491	5689	12816	7903	744	562	1006	586	243	82
2 Asheville	18418	546	570	197	481	307	133	212	18598	224	375	1440	1370	4163	2580	6207	14160	7637	1235	600	1152	637	411	129
3 Charlotte	30166	856	1386	527	985	329	297	199	31125	518	386	3516	2250	8356	4192	11684	26482	13591	2001	1498	1588	1024	861	109
4 Gastonia	22608	679	445	194	457	147	143	206	22973	271	406	1755	1879	4935	3401	8737	18952	10517	1477	1109	1449	845	445	222
5 Greensboro	27152	658	897	231	815	321	237	222	27343	360	423	2968	2344	6932	4117	10293	23686	12768	1858	1052	1397	1004	689	247
6 High Point	19951	616	389	1.1	426	234	143	176	20098	239	436	1253	1495	5076	3339	8761	18671	10878	1347	1242	1330	947	424	558
7 Marion	14272	320	227	119	241	278	60	123	14236	152	194	921	1140	2792	2269	5575	11776	6981	925	839	901	732	332	164
8 North Wilkesboro	11786	307	140	66	144	124	94	112	11825	91	193	567	979	2525	1910	4211	9625	5776	401	352	813	249	125	97
9 Salisbury	19291	527	287	156	332	52	141	136	19600	299	257	2235	1517	4439	2771	7858	16585	9529	1023	514	1181	323	530	140
10 Statesville	22731	696	392	217	415	144	172	200	23105	381	302	2308	1590	4974	3580	9313	19457	10951	1003	648	1407	505	561	244
11 Thomasville	19798	604	305	185	283	310	158	169	19972	244	425	1382	1646	4875	3754	9044	19319	10029	1181	408	1373	448	172	76
12 Waynesville	11681	329	146	65	175	164	60	115	11707	107	222	733	858	2430	1819	4120	9227	4891	511	405	861	295	256	77
13 Winston-Salem	24521	686	555	196	461	316	213	190	24778	261	418	2328	2147	6789	4230	10217	23383	13016	1416	1105	1582	747	663	286
Total	257599	7255	5928	2401	5497	2795	1944	2198	260569	3290	4305	22337	20336	61641	40453	101709	224139	126467	15122	10334	16090	8342	5712	2431
Total Last Year	255097	6723	5906	2422	5445	2831	2049	2206	257599	3225	3726	20600	19621	64047	39652	103670	266990	125366	10976	7786	15310	6672	5800	....
Increase	2520	532	22	....	52	144	....	....	2970	65	579	1737	715	....	801	....	....	1101	4156	2548	780	1670	....	....
Decrease	....	....	....	21	....	....	105	8	....	....	....	....	....	2406	....	1961	2851	....	....	....	....	....	88	....

DISTRICT	ADDITIONAL INFORMATION							W. S. C. S.							PROPERTY AND OTHER ASSETS						
	25 Adult Home and Extension Members (include also in col. 16)	26 Number of Church Schools on Charge	27 Methodist Pupils and Constituents in Vacation Church Schools	28 Church School Members joining the Church on Profession of Faith	29 No. of classes or groups using or not using App. Meth. Lesson Material: Using	Not	30 Church School Offering for World Service and Conf. Benevolences	31 Number of Societies (not Guilds, groups, or circles)	32 Membership (inc. W.S.C.)	33 Amount Paid for Local Church and Community Work	34 Methodist Men—No. chartered groups	35 Methodist Men—Membership	36 Number of "Together" Subscriptions	37 Number of Organized Churches	38 Estimated Value of Church Buildings, Equipment, & Land	39 Estimated Value of Parsonage, Furniture, and Land	40 Estimated Value of Other Property (including cash, bonds, etc.)	41 Indebtedness on Buildings, Equipment, Parsonages	42 Indebtedness on Current Expenses	43a Known Tithers in Church	43b Average Attendance Sunday Morning Worship Services
1 Albemarle	430	85	3241	380	470	17	6720	80	2931	24226	8	410	337	87	4044173	667650	205402	198788	75	605	7265
2 Asheville	629	91	3128	425	490	33	9220	75	3393	35677	25	915	1081	91	5895670	823840	249940	527736	2150	1277	7614
3 Charlotte	872	64	4915	649	493	11	19597	65	5548	43414	32	1987	911	54	9991007	1043744	504638	1739454	3500	1175	12072
4 Gastonia	705	84	4254	488	499	18	8732	85	4261	31996	36	1596	743	89	7866511	1148273	209603	740132	65	1352	9998
5 Greensboro	547	79	4767	498	506	33	8661	77	5481	50302	36	1358	2308	82	8727325	1097092	1090519	1656818	35800	755	11447
6 High Point	379	74	4379	542	439	77	11434	69	3783	37166	24	844	514	73	7101855	779750	2185429	939559	2015	750	9098
7 Marion	428	87	2872	251	355	13	5864	72	2330	28004	20	630	377	88	4997166	715950	96766	559841	....	613	6449
8 North Wilkesboro	203	99	2676	246	377	28	2566	67	1795	18346	9	340	532	109	3803650	590900	70740	222853	100	390	5106
9 Salisbury	508	64	3849	418	500	9	7196	65	3695	25303	28	984	246	65	6330896	824059	404377	348845	9515	703	9650
10 Statesville	413	82	4496	559	351	16	10943	80	4115	37146	33	1210	987	85	6355149	853550	402128	565834	288	781	10303
11 Thomasville	206	89	4550	499	453	48	7966	84	3272	28326	22	727	753	92	6417566	885975	266385	716149	434	755	9963
12 Waynesville	264	80	2057	239	324	17	2637	49	1947	17563	4	73	380	86	3786480	570100	107837	308081	508	316	5232
13 Winston-Salem	611	104	5169	545	571	37	10643	87	4676	31669	11	931	764	104	9230517	1005158	598012	1422119	2915	516	10995
Total	6195	1082	50353	5739	5828	357	112179	955	47227	409138	299	12005	9933	1115	84547965	11006041	6591776	9946209	57365	9988	115192
Total Last Year	6316	1096	50825	5392	....	....	117291	971	48085	394910	292	11510	11398	1103	75519227	10291884	5981249	7386373	....	....	....
Increase	....	....	....	347	....	....	....	....	....	14228	7	495	....	12	9028738	714157	610527	2559836	....	....	....
Decrease	121	14	472	....	....	....	5112	16	858	....	....	....	1465	....	....	....	....	....	....	....	....

DISTRICT	LOCAL CHURCH EXP.				MINISTERIAL SUPPORT													BENEVOLENCES		
	Paid on Principal and Interest on Old Indebtedness, Loans, Mortgages, Etc. 44	Paid for Buildings and Improvements (Not Inc. Loans, Etc.) 45	Paid Other Current Expenses and Incidentals 46	Paid for Church School Lesson Materials, Supplies, Administration, etc. 47	Salary Claim: Pastor and Associate(s) 48	Total Paid Pastor and Associate(s) 49c	Paid Travel and Expense—Pastor and Associate(s) 50c	Dist. Superintendent's Fund—Apportioned 51a	Dist. Superintendent's Fund—Paid 51b	Episcopal Fund—Apportioned 52a	Episcopal Fund—Paid 52b	Conference Claimants' Fund—Apportioned 53a	Conference Claimants' Fund—Paid 53b	Minimum Salary Fund—Apportioned 54a	Minimum Salary Fund—Paid 54b	Jurisdictional, Area, Conf. and District Administration Funds 56	Interdenominational Co-operation Fund Paid 57b	World Service and Conf. Benevolences Apportioned 58a	World Service and Conf. Benevolences Accepted 58b	World Service and Conf. Benevolences Paid 58c
1 Albemarle	36089	332306	111795	29278	143665	143878	15080	6964	6869	2785	2746	20069	24722	9309	8987	5444	50	44497	44497	44417
2 Asheville	155882	176973	180446	36609	203950	204776	21481	9404	9427	3763	3772	33871	33834	13759	13779	4183	....	54628	54340	54425
3 Charlotte	363294	501325	515336	99385	283410	285310	22479	13452	13455	5361	5362	48003	48014	28981	29016	8888	43	98805	98580	98860
4 Gastonia	175624	377039	266673	56960	247330	247940	30804	11816	11831	4728	4734	42552	42552	19057	19061	6868	256	73401	73401	73456
5 Greensboro	199689	554528	311540	62456	255497	255650	27081	12288	12289	1916	4916	44232	44232	20260	20222	7465	....	77378	77378	77775
6 High Point	461226	740772	230051	57785	196334	196059	20451	9241	9094	3696	3634	33265	33169	14727	14550	8348	74	67092	67092	66961
7 Marion	105799	217610	108793	31294	159958	158268	17203	7537	7453	3013	2986	27116	26946	9939	9905	3741	....	42662	41812	41823
8 North Wilkesboro	103714	91212	72368	18353	107141	106842	10084	5084	5010	2045	2014	18362	18146	6375	6314	7087	10	24074	24074	24375
9 Salisbury	109743	79777	193529	51741	186200	191950	21565	8919	8852	3567	3540	32114	31867	14548	14223	5065	17	63786	63522	64061
10 Statesville	139850	274784	169252	42221	205085	205286	22515	9721	9702	3891	3882	34875	34810	13537	13542	7448	10	63001	63001	63139
11 Thomasville	155919	168776	158847	49262	174775	172723	23572	8348	8358	3342	3342	30050	30056	11954	11928	6344	....	43244	43100	42951
12 Waynesville	170704	189405	100678	19324	122223	122533	11882	5880	5893	2357	2357	21213	21214	7606	7607	4042	8	32477	32477	32469
13 Winston-Salem	158718	557834	312837	89233	237432	234501	22273	11181	11178	4473	4473	40255	40247	20693	20612	5373	....	75405	75405	75763
Total	2336251	4262341	2732145	645901	2523000	2525716	266470	119835	119411	47937	47758	425977	429809	190745	189746	80296	468	760450	758679	760475
Total Last Year	1809295	4309046	2490286	584052	2394578	2397357	226069	90375	90642	45479	45244	407218	407016	152214	152033	67650	598	592104	591608	592421
Increase	526956	....	241859	61849	128422	128359	40401	29460	28769	2458	2514	18759	22793	38531	37713	12646	....	168346	167071	168054
Decrease	....	46705	....	....	....	....	....	....	....	....	....	....	....	....	....	....	130	....	....	....

DISTRICT	BENEVOLENCES								OTHER CONFERENCE BENEVOLENCES												
	59 World Service Special Gifts	60 General Advance Specials	61 One Great Hour of Sharing	62 Fellowship of Suffering and Service	63 Television-Radio Ministry Fund	64 Methodist Student Day	65 Methodist Youth Fund	66 Race Relations Sunday	67 Operational Expenses: Colleges, Universities, Seminaries	68 Operational Expenses: Wesley Foundation	69 Capital Expenditures: Colleges, Universities, Seminaries and Wesley Foundation	70 Hospitals	71 Homes for Children, Youth and the Aged	72 Conference Advance Specials	73 Church School Rally Day	74 WSCS (Includ. WSG), Cash Sent to District and Conference Treas.	75 Conference Fund	76 City or District Mission Society	77 All Other Benevolences	78 Grand Total Paid (Not Total Raised) Cols. 44-47 and 49-77
1 Albemarle	429	9587	1033	1105	31	192	1391	332	13935	....	22226	948	19787	564	521	10189	1974	11997	7759	865657
2 Asheville	2966	19058	1674	1584	100	317	1407	596	22278	15	25367	1669	30576	469	929	19901	2648	17290	7768	1054199
3 Charlotte	2136	58931	3188	3952	125	564	3491	855	45640	....	58168	2440	66717	2870	2066	35722	3025	45488	35459	2361604
4 Gastonia	4247	19087	2027	2097	90	784	2800	1236	29967	....	42877	3297	42253	823	1494	22455	2931	17872	27296	1537431
5 Greensboro	2977	24427	2942	4390	51	653	2446	1151	31440	300	60094	1876	44970	4568	1358	28737	3003	35161	30105	1858492
6 High Point	1986	25786	2484	1558	197	495	1917	703	22757	....	36948	1545	31660	538	1068	23139	2379	15680	22015	2035[illegible]
7 Marion	1306	9447	1547	1326	82	458	1822	780	15300	....	28550	1557	21019	1120	832	12068	2120	11605	8273	851033
8 North Wilkesboro	1570	4849	601	760	148	219	1045	401	9568	50	15266	1069	13422	384	412	11606	1592	7591	4028	540110
9 Salisbury	2117	14205	1616	1969	119	462	2897	646	22355	....	21845	1260	31832	803	1303	18974	2500	12711	18560	932004
10 Statesville	11153	20791	2121	2720	140	530	2583	742	21176	....	43908	2645	29933	1062	1014	23845	2550	18443	13570	1185367
11 Thomasville	2065	12496	1887	2217	1162	827	2711	915	18711	....	32046	1734	23917	679	1002	18826	2350	19319	6018	980960
12 Waynesville	1618	13078	1168	1497	35	405	1351	676	11945	547	18495	1089	16862	1855	653	11723	1744	10332	7097	790286
13 Winston-Salem	4746	30023	3192	2045	68	540	3519	1023	32416	1590	45903	5020	44832	4873	1451	33777	2900	44563	16675	1812199
Total	39316	261766	25480	27220	2248	6446	29380	10056	297488	2502	451693	26149	417780	20608	14103	270962	31716	268052	204619	16804371
Total Last Year	28045	255198	25984	25773	934	6098	24999	10250	763228	2735	....	27016	418364	15645	14530	262839	14877	239168	195643	15503035
Increase	11271	6568	....	1447	1314	348	4381	....	....	....	451693	....	....	4963	....	8123	16839	28884	8976	1301336
Decrease	....	....	504	....	....	....	....	194	465740	233	....	867	584	....	427	....	....	....	....	....

SPECIAL TABLE

SALARY AND EXPENSE ACCOUNT FOR CHURCHES WITH ASSOCIATE PASTORS

District and Church	Paid Pastor	Paid Associate Pastor(s)	Total Paid Pastor and Associate Pastor(s)	Expense Fund Paid Pastor	Expense Fund Paid Associate Pastor(s)
Albemarle District					
Albemarle Circuit	3605	308	3913	200	–
Asheville District					
Central	11400	4200	15600	1200	600
Bald Creek	2000	600	2600	–	–
Charlotte District					
Dilworth	9000	5800	14800	–	–
Charlotte: First	10800	9900	20700	1200	–
Hawthorne Lane	8200	4600	12800	600	600
Myers Park	12000	5600	17600	–	600
Gastonia District					
Gastonia: First	9500	5400	14900	–	1020
Greensboro District					
Greensboro: Grace	7000	4500	11500	500	–
Greensboro: West Market	11500	11600	23100	1000	1700
Stoneville	3800	300	4100	400	600
High Point District					
High Point: Wesley Memorial	11500	9500	21000	1000	1150
Salisbury District					
Salisbury: First	8000	4000	12000	800	–
Statesville District					
Hickory: First	9000	4500	13500	–	800
Winston-Salem District					
Winston-Salem: Centenary	10500	3963	14463	600	465

INDEX

Addresses
  Approved Supplies 28
  Lay Delegates 35
  Lay Leaders 51
  Local Preachers 31
  Probationers 27
  Supplies 30
  Traveling Preachers 18
Admitted on Trial 69, 75, 186
Appeals, Committee on 10
Appointments 108
  Changes in 125
  Special 122
  Student 124

Bar Set 71
Bible Board 8
  Report 92, 155
Boundary Changes 95
Brotherhood 15
  Report 79, 211
Builders Club Church Extension Committee 13, 75
Business of Conference 101

Character, Passage of 91
Chartered Fund 78
Christian Higher Education, Commission on 6
  Report 82
Christian Social Concerns, Board of 8
  Report 81, 96, 156
Christian Vocations, Commission on 6
  Report 79, 145
Classes 71
Cole Fund 12, 97, 209
Communion, Holy 97
Conference Building, Committee on 14
  Report 82, 213
Conference Relations, Committee on 11
  Report 71, 92
Conference Sermon 98
Constitutional Amendment 74, 77
Courtesies and Introductions, Committee on 15, 73, 80, 84, 90
Credit Union 78

Daily Minutes, Committee on 15
  Report 81, 90, 73, 98
Daily Proceedings 69
Deaconess Board 8
  Report 91, 161
Deacon's Orders
  Elected to 74, 75, 77, 79, 80
  Ordained 80
Deceased 71
Dedication of Journal 5, 74
District Conference Records, Committee on 15, 92
  Church Location, Board of 15, 94
  Ministerial Qualifications, Committee on 16, 94
  Statisticians 16, 95
District Superintendents' Reports 222
Duke Endowment Report 97, 213

Education, Board of 9
  Report 82, 163
Elders' Orders
  Elected to 74, 85
  Ordained 85
  Certificate 100
Entertainment, Committee on 10
  Report 90, 208
Evangelism, Board of 9
  Report 81, 97, 176
Excuses 71, 74, 77, 79, 81, 82, 84, 90, 92

Fraternal Delegate 75
Full Connection
  Elected 69
  Received 73

Historical Data 276
Historical Sketch 263
Historical Society 11
  Session 72
Hospitals and Homes, Board of 9
  Report 84, 178

Inter-Conference Commission 7
  Report 360
Investigations, Committee on 15

Journal, Committee on Publication 10

Lay Activities, Board of 14
  Report 85, 181
Lay Delegates 35
Lay Leaders
  Addresses 51
  District 14
Local Preachers 31
Location 72

Memoirs 279
Memoirs, Committee on 15
Memorial Address 86
Memorial Service 86, 278

Methodist Board of Publication 13
Report 96, 218
Methodist Home 13
Methodist Publishing House 81
Methodist Rural Fellowship 15
Minimum Salary, Commission on 6
Report 82, 91, 146
Ministerial Training, Board of 9
Report 69, 74, 75, 77, 79, 80, 85, 91, 182
Minute Questions 101
Missions, Board of 10
Report 75, 188
Missionaries 126
Moving Day 92

Nominations
District 94
Quadrennial and Term 72, 73, 93
North Carolina Council of Churches 14

Officers, Conference 6

Parsonage Study Committee 152
Pastors' School 13
Report 97, 219
Pensions, Board of 11
Report 84, 199
Pfeiffer College Report 77
Pictures
Bishop Harmon 2
Bishop Ensley 2
Dedication 5
Full Connection 4
On Trial 3
Ministers 230
Probationers 27
Program 65, 71
Program Committee 10
Promotion and Cultivation, Commission on 7
Report 75, 147
Publishing Interests, Committee on 10
Report 92, 208

Questions, Minute 101

Resolutions
Appreciation 98
Christian Social Concerns 83
Double Springs 83
Lake Junaluska 96
Mt. Carmel 92
Protestant Center 83
Sunday Law 96
Temperance 96
Resolutions, Committee on 15
Retired 71, 84
Roll Call 71, 73, 81, 84, 90, 98
Rolls
Alphabetical 18
Brotherhood 211
Chronological 264
Deceased Members 284
Lay Delegates 35
Lay Leaders 51
Service 264
Rules, Committee on 11
Report 72, 84, 90
Rules, Standing 74, 81, 90, 127

Sabbatical Leave 92
Salaries of Connectional Men 229
Scholarship Committee 11
Report 183
Sessions of Conference 263
Statistician's Report 84
Condensed 67
Statistical Tables 287
Superannuate Endowment Fund 71, 220
Supplies 30
Supplies, Approved 27, 70, 75

Television, Radio, and Film Commission 7
Report 79, 150
Town and Country, Commission on 7
Report 80, 151
Transfers 71, 98
Traveling Preachers 18
Treasurers 16
Treasurer, Report of 82, 137
Trustees
Brevard College 11
Camp Tekoa 12
Children's Home 12
Cole Foundation 12
Conference 12, 82, 213
Hugh Chatham Hospital 12
Methodist Building 14, 97, 219
Superannuate Endowment Fund 12

World Service and Finance, Commission on 8
Report 82, 91, 92, 132
Worship, Commission 8
Report 92, 154

Date Due

JAN 14 '68			

Demco 293-5

Div.S. 287.6 N873W 1959-61

The Methodist Church (U.S.)
Conferences. Western North
Carolina
Journal

DEMCO

FOR REFERENCE

Do Not Take From This Room